# WINCHESTER PRESS

VOL. SIXTY-FOUR. WINCHESTER, ONT., THURSDAY, NOVEMBER 8th, 1951. NO. 24


## Coming Events

**ANNUAL MEETING**

The Annual Meeting of the Winchester Bible Society will be held in the United Church on Monday evening, November 12th, commencing at 7.30 p.m. Everyone is welcome. 24p

**EUCHRE AND DANCE**

**Euchre and Dance in the Hallville Consolidated School on Friday, Nov. 9th, in aid of St. Daniel's Church, South Mountain. Good prizes. Music by Hallville Orchestra. Lunch served. Cards at 8.15 sharp. 23-24c**

**BRIDGE AND EUCHRE**

**A Bridge and Euchre, under the auspices of the Winchester Ladies' Curling Club, will be held in the Town Hall on Thursday evening, Nov. 8th, at 8 p.m. Prizes and Refreshments. Everyone is welcome. 23-24c**

**ST. PAUL'S LADIES' AID ANNUAL BAZAAR AND TEA**

St. Paul's Ladies' Aid will hold its Annual Bazaar on Thursday, Nov. 8, commencing at 3.00 p.m. in the Presbyterian Church Sunday School Hall. Attractive booths, aprons, fancy work, etc, home cooking and candy. Tea will be served from 3 to 6 p.m. Everybody welcome. 23-24c

**WINCHESTER HIGH SCHOOL COMMENCEMENT PROGRAM**

**The Winchester High School Commencement Program will be held in the Winchester Theatre on Friday, November 9th, at 1.30 p.m. Guest speaker for the occasion is Mr. W. K. C. Kendrick, M.A., B. Paed., Principal, Ottawa Normal School.**

**This is the most important public function of the school year. A full house will indicate your interest in the school and will give inspiration to the students and educators to strive for higher and better things in life. Everyone is welcome without charge. 23-24c**

**ANNIVERSARY SERVICES AND SUPPER AT SOUTH MOUNTAIN UNITED CHURCH**

The Fifty-Ninth Anniversary of South Mountain United Church will be celebrated on November 11th at 11.00 a.m. and 7.30 p.m. Rev. Wm. E. Wright will preach in the morning and Rev. Gordon Dangerfield, of Iroquois, in the evening.

Special music will be provided by the choir at both services.

On Monday, Nov. 12th, beginning at 6.30 p.m., a Turkey Dinner will be served by the Woman's Association. Following the dinner a program of music and addresses will be presented. Tickets, Adults $1.00, Children 50c. 23-24c


FOR THE WEEK-END

A Large Variety of Fresh

SMILES'N CHUCKLES CHOCOLATES

*Open Bowling*

MONDAY 10.00 to 11.30

WEDNESDAY 7.00 to 8.30

SATURDAY 7.00 to 11.00

Afternoons by Reservation

CALL 33

1896 FLORA'S 1951

WINCHESTER, ONT.



H. W. ALGATE

OPTOMETRIST

In attendance at Alex Davidson's Jewellery Store, Winchester on **Thursday, Nov. 15th,** and at Mr. Percy J. Gilroy's, Chesterville, Ont., **on Thursday, Nov. 8th. Make your** Appointments now.



*Theatre News!*

PICADILLY

Thurs., Fri., Sat., NOVEMBER 8-9-10

"TULSA"

An action drama, filmed in Technicolor. Starring Susan Hayward, Robert Preston,

"I KILLED GERONIMO"

Geronimo is on the warpath, plundering, killing, laying waste to the rugged West, until he meets his master, a heroic white man, who avenges the Apache attacks. Starring Virginia Herrick, James Ellison and Chief Thunder Cloud.

**Next Week's Features**

Mon., Tues., Wed., NOVEMBER 12-13-14

"THE FULLER BRUSH MAN"

Red Skelton turns in his funniest performance, in this season's howl-a-minute hit.

"NIGHT INTO MORNING"

MGM presents one of the most unusual and provocative dramas of the year. Starring Nancy Davis, Jean Hagen, Ray Milland, John Hodiak and Lewis Stone.

Thurs., Fri., Sat., NOVEMBER 15-16-17

"RED CANYON"

Another blazing adventure from the pen of America's greatest outdoors writer. Starring Ann Blyth, Jane Darwell, Howard Duff, George Brent and Edgar Buchanan.

"SONG OF IDAHO"

Latest in the series of action musicals, teeming with action, laughs and tunes. Starring June Vincent, Kirby Grant and Hoosier Hotshots.


## Local Municipal Nominations Take Place November 23

Friday, November 23rd, has been set as Nomination Day for the Village of Winchester, and if an election is necessary, it will be held on Monday, December 3rd.

The dates were set at the monthly meeting of the Municipal Council, held in the Town Hall Council Chambers on Monday evening. At the same time of election it was decided that a plebiscite would be held regarding the survey question of a water and sewerage system for Winchester. The decision to have the plebiscite followed an interview with Messrs. Robert Vice and Sam Ault, who were delegates from the local Chamber of Commerce.

Following the usual custom, the Clerk, Mr. Chester Robinson, was appointed returning officer. Mr. Oscar Wallace will be the deputy returning officer, and Messrs. Alex Summers and Ben Richardson were appointed poll clerks. Constables Gilbert Raistrick and Herbert Helmer will be the police officers on duty.

Three tenders were received for the replacement of heavy duty tires on the fire truck. The contract was awarded to Mr. H. S. Lannin.

Fire Chief Gilbert Raistrick and Deputy Fire Chief Wm. Scott were appointed as delegates to attend the Fire School at Cornwall from Nov. 26th to the 30th.

Reeve W. Moffat and Councillor H. Wilson will represent the Council at the next meeting of the North Dundas High School Board to discuss the street allowance west of the High School in Winchester.

Final arrangements were made to have the deed for four acres of land north-west of the High School transferred to the North Dundas High School Board. The land was sold to the School District for $900.00.

A building permit was granted to Mr. Bert Hodgson for an addition to his residence on York Street.

Hydro accounts passed amounted to $6,306.81, while municipal orders totalled $4066.13.

Present at the meting were Reeve Walter Moffat, Councillors John Fader, Hugh Wilson, Ed. Boyd and Howard Fetterly; Clerk C. R. Robinson, Chief Constable Gilbert Raistrick and Foreman Henry Lennox.

## Deer Hunters Out In Force

Just about this time every year the population of Winchester takes a sharp decrease, a temporary state of affairs that lasts for approximately ten days, or at least until the annual deer season is over.

For the past two weeks preparations have been made by local hunters, and in any store or on any street corner the topic of conversation always ended in a discussion of the "deer hunt."

With a gleam in their eye and with all the necessary equipment, the annual "fall hunters" got away to a good start last week-end for their various hunting camps. The season this year looks good and weather conditions, if the snow continues, will be excellent.

Come next winter, you can count on it that there will be several families in Winchester enjoying a choice roast of venison.

Included in this years' escapade are veteran names like Harold Keyes, Jack Rennison, Harold Lannin, Earl Bowman, Doug. MacLean, Arnold Dukelow, Neil Hutt, Earnie Summers, the Kenmore bunch, Ramon McIntosh and Pat Henophy from Williamsburg, and Clare Chamberlain, local theatre manager, who left last Saturday to do some hunting at his father's camp north of Peterborough.

**RECENT BIRTHS AT THE DISTRICT MEMORIAL HOSPITAL**

On Thursday, November 1st, 1951, to Mr. and Mrs. Arvids Krisjanis, of Morewood, a daughter.

* * * *

On Sunday, November 4th, 1951, to Mr. and Mrs. Hugh Cameron, of Finch, a son.

* * * *

On Sunday, November 4th, 1951, to Mr. and Mrs. Chas. Johnston, of Crysler, R. R. 3, a daughter.

## *Inkerman Rockets Start Season's Play This Saturday*

Lloyd LaPorte and his Inkerman Rockets swing into action this Saturday evening when they will cross sticks with Clinton in their first encounter in the newly organized Ontario-New York League. The Rockets will play their home games in Canton, N. Y.

In their only contest to date, the Rockets were trimmed 10-5 by Gananoque Gans, who will play in the same league.

Contrary to many beliefs, the Inkerman Club has not forsaken the local arena. According to Lloyd LaPorte, the Rockets will play their home games in Canton, N. Y., until there is ice in the local rink. When that time rolls around, the Red and White club will transfer some of their games, plus some exhibition contests, to Winchester, for the benefit of the home district fans.

There'll be many new names on the Inkerman roster this year. Missing will be familiar names like Crowder, Baldwin, Savard and Diguer. However, these boys will be in action against their former team mates, as most of them are playing in the same league.

Lloyd expects to have another good team lined up before the end of the year, but right now he is reserving comment for a later date. A full roster of the new Rocket edition will be published just as soon as Coach LaPorte releases it.

The 24-game schedule, which has already been released, will be revised with Inkerman's Sunday games being re-scheduled to Saturday because of a ruling that prohibits Sunday hockey in Canton. The original 24-game schedule has also been lengthened. The new revised schedule will be published in next week's Press.

**UNITED CHURCH W. A.**

The singing of the theme song opened the meeting on Tuesday, Nov. 6th, of the United Church W. A., after which Mrs. J. Moffat, the president, read why Frances Ridley Havergal was prompted to write the hymn, "Take My Life And Let It Be." She also red the parable of the talents which determines the law of character.

The Young People attending the Convention to be held here December 28th, 29th and 30th, will be looked after by the ladies of the church organizations.

The parsonage committee reported all necessary work on the parsonage was completed.

Mesdames F. Deeks, R. Holmes and Wm. Steele are the social committee for December, while Mrs. C. Rice and Mrs. F. Deeks will act as a nominating committee.

On November 24th there will be a sale of food, candy, aprons and miscellaneous articles in the S. S. Hall, and on December 6th the MacKay United Church Choir will put on a Musical Concert in the church.

Mrs. C. Rice and Mrs. J. Crummy conducted an orange contest, after which they served lunch. Mrs. F. Deeks moved a hearty vote of thanks.

**WINCHESTER DONATION DAY**

**Donation Day for Winchester Unit of the Hospital Auxiliary will be on Wednesday afternoon, November 14, 1951. Members will make house-to-house canvass beginning at 1 p.m. Please have donations ready.**

**Jean Wyatt, Director.**

**Community Theatre, Chesterville**

Thurs., Fri., Sat., Nov. 8-9-10

"THE LAST OUTPOST

In Technicolor. A flaming story of the lawless frontier when brother fought against brother for a woman's love, and the redskins rode in furious onslaught, told in magnificent technicolor. With Ronald Reagan, Rhonda Fleming and Bruce Bennett.

Mon., Tues., Wed., Nov. 12-13-14

"APPOINTMENT WITH DANGER"

Alan Ladd in his most exciting role, as a dramatic spotlight is thrown on the postal inspection service. Unsung heroes of daring exploits who always have a date with danger. With Alan Ladd, Phyllis Calvert and Jan Sterling.

**Foto Nite—Canada's biggest cash offer attraction at the Community Theatre every Wednesday.**

*Medical Notice!*

Winchester Doctors request that patients confine calls on Wednesday to urgent ones only.

***Doctor on Call for Next Wednesday, Nov. 14th, is***

***DR. WM. M. BYERS***

## Girl Fractures Arm Twice In Six Weeks

Evah Grace Riddell, 15-year-old daughter of Mr. and Mrs. Hubert Riddell, of Mountain Township, and a second year student of Winchester High School, has an uncanny way of breaking wrist bones—and a way, we might add, which is definitely not to her liking.

Six weeks ago Evah Grace had the misfortune of fracturing her right wrist while playing softball on the local High School campus. The forearm was immediately placed in a cast, which should come off in another two weeks if all goes well.

Since that time she has taught herself to be slightly ambidextrous and was getting to the stage where she could use her left hand fairly efficiently.

Then that fateful Sunday afternoon (last) came along, and while spending a quiet day at home, she accidentally bumped into her sister while crossing the living room, and bingo—a broken left wrist.

Today, Evah Grace is sporting two nice casts, one on each wrist, and although the fractures constitute quite a hardship, she is still continuing to school. Between fellow students and her mother she is keeping up her notes.

Providing she doesn't slip on the ice or something, and break another bone, Grace expects to be living a normal life come January, 1952, when the left arm cast will be removed.

## C. P. R. Trains May Still Be Flagged For Local Passengers

The Canadian Pacific Railway has withdrawn its request to the Board of Transport Commissioners to rescind the present order that says the two fast trains must stop, if flagged, at Winchester.

In a letter received this week from the Board of Transport Commissioners by Mr. Herbert Meldrum, secretary of the Winchester and District Chamber of Commerce, the Board said that the C. P. R. had decided to withdraw their request at the present time. This means that the early morning and midnight passenger trains will continue to stop in Winchester.

Undoubtedly, the news will be met with much enthusiasm, as these two trains were vital links in the transportation facilities of Winchester and district. Had they been discontinued, passengers would have been forced to make connections at Chesterville or Smiths Falls.

When it was learned that the C. P. R. wished to rescind the order (they withdrew a similar request in 1946), a vigorous campaign of opposition was set up by local and district citizens and organizations.

No doubt the unanimous disapproval by the local and district Councils, the Chamber of Commerce, the organizations and the people in general, was the important factor that led the C. P. R. to once again withdraw their request.

## *Snow, Rain and Sleet Causes Much Damage To Power Lines*

The worst sleet and ice rainstorm in nine years lashed out in full fury against Winchester and district late Tuesday evening and Wednesday. The storm was the most severe of its kind since the big sleet storm in 1942 that tied up transportation, communications and Hydro for over ten days in Winchester. The latest tie-up comes only three days after this district had been caught unprepared by the season's first heavy snow storm last Friday and Saturday.

By Wednesday afternoon (yesterday) Winchester and most of the district resembled the scene of nine years ago. Branches, trees, Hydro and telephone lines lay dangling across the streets, and in many cases thoroughfares were blocked to traffic. Everything that could be covered had a heavy thickness of ice, weakening it and in many cases breaking it down. Damage to Hydro and telephone systems is estimated to be "very heavy," and crews of both companies are doing overtime to get the service back in order.

Traffic on Highway 31 was temporarily halted because of the many poles and lines lying acros the slush-covered pavement. It is estimated that 75 poles were down between Morrisburg and Winchester.

The same situation was evident in the rural areas where poles were down and lines and transformers were reported out of order.

Virtually the entire district, including all the surrounding municipalities, were without power yesterday and remained in a crippled condition to-day. In Winchester, damage to property as well as Hydro and Telephone has not yet been estimated, but it is expected it will run into several thousand dollars.

Strange as it may seem, part of the town which is fed by the rural Beach feeders, remained with power until noon yesterday while the storm raged. Shortly after noon, however, the whole town was categoried in the "power failure" class, tying up all industries, including the Press, thus delaying publication.

**FIREMAN, SAVE MY CHILD!**

As many fire departments know, small children often lock themselves into the bathroom, from which they are released only by the good offices of the fireman who climbs in through a window. Obviously, the only way to prevent this incident is to place the lock sufficiently high on the door so that small hands cannot reach it.

**PRESS MAILING LISTS CORRECTED—PLEASE CHECK YOUR LABEL!**

The Press Mailing Lists have been corrected up to Thursday, November 4th. Subscribers who have paid their subscriptions during the past two months, are asked to check the label on this week's Press and make sure it has been changed to correspond with their renewal receipt. If the label has not been changed, notify us at once so that the error can be corrected. If your label shows a date prior to December, 1951, your paper is in arrears and should be paid at once. The new rate is $2.50 per year in Canada, and $3.00 in the U. S. A., payable in advance.

During the past few days cards have been mailed to all subscribers whose subscriptions expired prior to July 1951, and we would ask that these be responded to at once to avoid cancellation of the paper. Accounts for papers which have been cancelled due to arrears will be handed to a Collection Agency. Please pay promptly and avoid this embarrassment.—Editor.

## *Evening Auxiliary Holds Enjoyable Birthday Meeting*

The Birthday Meeting of the Evening Auxiliary was held at the home of Miss Evelyn Fennell on Tuesday evening, November 6th, with a good attendance.

Mrs. K. Ault convened the worship service, with Mrs E. Davidson and Mrs. H. Willard assisting. The theme of the meeting was "The Church of the City Frontiers," during which it was pointed out how so many people who claim allegiance to the United Church of Canada really do not go to any church, and this is where our church workers have a great home field to work in.

Chapters VI and VII from the Study Book, "From Lakes to Northern Lights," showed how the United Church of Canada plans for church extension. Whenever a passenger ship docks in Halifax, Montreal or Quebec, the passengers are met by members of the United Church and welcomed to Canada. They are given the names of the churches in the community to which they are going and also the name of the ministers in charge. The mininters are also notified of their coming. These people need friends, and this is our job to help them find them through the church. The Missionary and Maintenance Fund can really help these people, and a call goes out for aid in this great need. This part of the meeting then closed with prayer.

Mrs. W. J. McVey then heard the various reports including a full account of the Sectional meeting held at Morewood on October 24th, given by Mrs. B. Dawson and Mrs. G. Coons. A very interesting letter was read by Miss Ruth McInnis from Mrs. Norman Thomas, thanking the group for the lovely card sent to her on their 25th wedding anniversary.

Lunch was served by the committee, which included the 6th Anniversary Birthday Cake. Mrs. D. Link moved a vote of thanks, and the meeting closed with the Mizpah Benediction.

**MARRIED**

**Tribe-Torrance**—On October 3rd, 1951, at 2204 McDonald St., Vancouver, B. C., by Rev. R. W. Hardy, Herbert Edward Tribe and Mrs. Blanche Torrance (nee Blanche Trickey), only daughter of the late Mr. and Mrs. N. M. Trickey, formerly of Winchester.

## *Harmony United Church Rededicated*

A small, but loyal congregation, together with a group of friends, filled the quaint little district church at Harmony last Sunday evening to attend the special re-dedication service.

Mr. Norman W. Beach, oldest member of the local United Church who attended Sunday School in Winchester seventy-eight years ago, gave an interesting history of this unique building, situated six miles north of Wnchester at the Ormond corner.

Erected in 1885, the building derived its name "Harmony" from the fact that it was built by volunteer labourers comprising Baptists, Presbyterians, Anglicans and Roman Catholics. It was originally a Methodist Church, coming into union in 1925 as The United Church of Canada. Efforts to have the congregation merge with the Winchester United Church have been futile, as the seventeen families comprising the present church membership are determined to preserve the identity of the historic landmark for sentimental reasons.

**Former Pastors.**

Mr. Beach recalled many names of former ministers of the Harmony charge since 1885. The first pastor was Rev. J. M. Hager, followed by twelve other ministers of the Methodist church—Revs. J. E. Mavety, T. C. Brown, G. C. Huxtable, Foster McAmmond, F. C. Reynolds, S. J. Hughes, David Winter, John Webster, F. H. Sproule, J. H. Miller, J. K. Curtis, and John A. Wadell. After Church Union followed Rev. John McKay, W. S. Atchison, T. A. Halpenny, N. J. Thomas and the present pastor, Rev. T. N. Mitchell.

The building has been renovated, a new furnace installed, and new carpets laid. Two electric light fixtures adorn the front of the interior, a gift of Mr. Roy Docksteader and family in memory of his sister, Mrs. M. R. Black.

In an address of rededication-, Rev. T. Mitchell, of the Winchester United Church, gave ten reasons "Why I Love My Church." Mrs. George Cinnamon was organist, and special musical numbers were given by Mr. and Mrs. Sheldon Robinson, with Mrs. Robinson accompanying on the accordian.

## Kemptville Man Fatally Shot While Hunting In District

The district's first hunting accident occurred on the opening day of the deer hunting season, Monday morning about 10.15 a.m., when Lloyd Wyatt, Borden Company employee, of Kemptville, was fatally wounded by a shot from a rifle fired by a Crysler resident, Mr. Lucien Charette.

Wyatt and Charette were hunting in a forest in separate parties about two-and-a-half miles south west of Oxford Station, when Charette, firing for the third time at a fleeing deer, accidentally hit Wyatt, who was hidden from view by shrubs and bushes.

Dr. W. J. Flay, of Kemptville, had the badly injured man rushed to the Ottawa Civic Hospital in a Kidd and Dickinson ambulance. Wyatt died shortly before the ambulance reached the hospital of a wound just above the heart.

Coroner Dr. Kendall, of Ottawa, was called, and said an inquest would be held.

The fatal accident was investigated by Ontario Provincial Constable Robert Dawson.

Mr. Wyatt is survived by his widow, the former Madeline Stobo, of Cloverdale; one son, Harold, at home; his father and mother, Mr. and Mrs. Connell Wyatt; three brothers, Donald, Lyle and Morris, and a sister, Cora May.

**WINCHESTER THEATRE NEWS**

It's Bud Abbott and Lou Costello heading the cast in "Comin' Round The Mountain," playing this Thursday, Friday and Saturday. Lou Costello, of Dorothy Shay's night club act, is one of the Kentucky McCoys. When the act flops they head for the hills with their agent, Bud Abbott, to pry the secret of a buried treasure out of Granny McCoy. Lou, knowing nothing of guns, represents the McCoys in a turkey shoot against arch enemies, the Winfields. He wins, through a ruse, and the simmering feud bursts into flame. Granny insists Lou be married before she gives him the treasure map. After much confusion at the wedding party, during which a love potion causes everyone to fall in love with the wrong person, the McCoys and Winfields battle to find the treasure, which turns out to be a vault in Fort Knox.

Coming on Monday next is "Mr. Belvedere Rings The Bell," featuring Clifton Webb and Joanne Dru. Mr. Belvedere, noted author and lecturer, and exponent of a happy life after 80, comes upon the home, is intrigued into practicing his theory and succeeds, by taking the identity of a 77-year-old deceased appliant, in entering the Church of John Home. Hugh Marlow is the slightly stuffed-shirt young minister in charge, in love with Miss Dru, nurse and attendant, who yearns in vain for more active evidence of Marlow's love.

Instead of an extra feature we have three extra short subjects you are bound to find interesting. First, it's "You Can Beat The A-Bomb," and second is "Football Pay-Off Plays." Also we have a cartoon, "Injun Trouble." Yes, this is a program the whole family will enjoy.


# FEED NEWS

**RED CLOVER SEED**

**Although government crop reports forecast nearly two and a half times the 1950 crop, the price is holding fairly high. Good quality Red Clover seed is bringing around 28 cents a pound. This is higher than expected and prices quoted are strictly for immediate acceptance and shipment.**

Bring Timothy and Clover Seed in now for cleaning. Samples will be sent for price as soon as the lot is cleaned. If the quotation is acceptable, we will pay you for the seed and ship it out. If you do not want to sell now we will hold a sample on file and get a price any time at a later date.

Because of limited storage space, we cannot hold the seed after it is cleaned.

**WHEAT**

Lots of Feed Wheat in the West. The problem is to get it down here. Export grades of milling wheat are given preference in shipment.

**We have a good supply of No. 6 Wheat on hand. It is a suitable feed for almost any kind of livestock or poultry. Have a few hundred ground in with a grist of local grain. It will reduce fibre and help balance up a ration heavy with local grain.**

This No. 6 Wheat may be fed whole to poultry and ground or rolled to pigs and cattle.

It looks like good buying at present prices.

**GRINDING, ROLLING AND MIXING**

To make the best use of local grain, you will want it ground or rolled and balanced with proteins, minerals and vitamins. Nearly every lot of grain is different and needs finer or coarser grinding or rolling according to the kind of stock or poultry for which it is being prepared.

**We give special attention to this service and will be glad to help figure formulas and to put up a ration that will give best possible results.**

The grinder, roller and mixer are operating from 7.30 in the morning until 5 o'clock in the evening (open at noon) except Saturday afternoon.

**Our office and warehouse are open all day both Wednesday and Saturday but no machinery operating on Saturday afternoon.**

**Fennell Feed Company**

WINCHESTER - - ONT.


## The 7th Column

Old Man Winter visited this district with a vengeance on Friday evening and Saturday morning, covering the landscape with about six inches of soft, fleecy snow. It also served as a reminder to motorists of what difficulties they may expect to encounter on several occasions during the next few months. The early snowstorm was totally unexpected and caught municipal authorities unprepared as far as snow-plowing facilities were concerned. The Provincial Government Highway Plows were on the job, however. To say the least, if the present blanket of snow remains, we're in for a long winter—which, by the way, is not a pleasant thought.

* * * *

Gertie: "I heard your new boy friend is very polite."

Bertie: 'Oh, yes. He has excellent mnner. Every time I drop something, he kicks it over to where I can pick it up more easily."

* * * *

Hunters are out in force this week, enjoying their annual deer hunt, among them being several local and district citizens. It's good hunting weather and we wish the boys the best of luck. A nice roast of venison is truly a treat at this time of year, so if some local hunter has more than he needs, he can park a piece at the Press Office—yes, we're hinting!

* * * *

We are deeply grateful to Mr. Don. Stewart for an invitation, accompanied by two complimentary tickets, to attend the Ottawa Winter Fair last week. Mr. Stewart is Second Vice President of the Ottawa Winter Fair. We enjoyed the Horse Show in the Coliseum and also the entertainment in the Assembly Hall following the show.

* * * *

First Lady: "Hello, dear. I haven't seen you in a long time."

Second Lady: "Yes, it's been a long time and so many things have happened. I had my teeth out and an electric stove and refrigerator put in."

* * * *

We are pleased that there are some educators who bluntly tell us the teaching of the "three R's" is just as vital today as when we were kids at school. We didn't learn anything about child psychology and other subjects with long-sounding names, but, we knew enough to write a decent letter when the occasion demanded.

* * * *

The things that haven't been done before,
Those are the things to try;
Columbus dreamed of an unknown shore
At the rim of the far-flung sky.
——Edgar A. Guest.

* * * *

A motorist wants us to pass on a word of caution to parents, and we think that he has something.

It seems that nearly every Public School youngster in Winchester has a bicycle now. That may not be

(Continued on Page 2)


# LANG'S

**Department Store**

HIGH GRADE HANDLED

***CHOPPING AXES***

***$3.75 to $4.50***

**X CUT SAW**

***$7.25 to $13.50***

FIRST QUALITY 8-TINE

**ENSILAGE FORKS**

**$5.00 each**

ESKIMO GASKET

***WEATHER STRIP***

**Keeps heat in, keeps cold out.**

***6c per foot***

LEVIATT

**DEHORNERS**

**Heavy malleable frame, 25-inch handles. four-way cut.**

**$15.50 each**

STEWART NO. 51-1

**CLIPMASTER**

***ELECTRIC CLIPPERS***

**For Cows, Horses and Dogs.**

**$37.95**

CLYDE

***Prunning Shears***

**24-inch Wood Handle, with long ferrule.**

**$5.50**

LARGE

**Splitting Wedges**

***$2.60 to $3.00***

# "THE WINCHESTER PRESS"

W. E. WORKMAN, Editor & Publisher.

**AN INDEPENDENT NEWSPAPER**

Devoted to the interests of Winchester and surrounding districts. Published on Wednesday afternoon and dated Thursday. Established in the year 1888, the Press is Dundas County's Largest and Leading Weekly Newspaper. Guaranteed circulation of over 1700. Subscription Rates $2.50, Foreign $3.00, in advance.

Member of the Canadian Weekly Newspaper Association and Ontario-Quebec Division of the C.W.N.A.

Advertising Rates Supplied on Request. Small Advertisements for our Classified Columns: 50c first insertion and 25c for each subsequent insertion, strictly cash with order.

"Authorized as Second Class Mail, Post Office Department, Ottawa."

THURSDAY, NOVEMBER 8th, 1951.


## IT'S YOUR PRIVILEGE!

Citizens of Winchester will have the privilege of exercising their franchise twice before the end of the year.

On November 22nd, everyone has the opportunity of voting in the Provincial Election. Later on in December, the ratepayers in the village will cast their ballots at the municipal elelction.

The importance of the franchise is something that is too much disregarded by the average Canadian. Anymore, it seems to be a habit of the individual to take this privilege for granted. On the day of election many persons will not even bother to vote, offering some futile excuse that they are too busy. If you do not vote you are declaring yourself as a careless, inefficient person with a lack of interest in our Canadian way of life. It is, in short, a selfish way. Every vote is important, not only to the candidates but to the town, province and country.

The wide franchise enjoyed in Canada to-day is something all of us should respect. Many years ago our forefathers fought for this right, and as many Canadian citizens can recall, it was not so long ago that the right was extended to women.

By not voting we are demonstrating a general act of ingratitude, not only to the various candidates but to those people who made it possible for us to enjoy the freedom of franchise to-day. With two elections swiftly approaching, citizens of Winchester should have no reason for not turning out in record numbers. Vote as you like—but Vote!

## IF YE BREAK FAITH!

This Sunday, November 11th, is Remembrance Day, a day when all freedom loving people can silently pay tribute to the men and women of two great wars who gave their lives in defence of a common cause—peace!

Of special significance this year is the fact that Remembrance Day and Sunday will coincide. We can't think of a more appropriate day for this day of "thanks and thoughts" to fall on. For we are not only paying our humble tribute to the thousands of soldiers, sailors and airmen who died for us, but we are giving thanks to the great Leader for guiding us victoriously through these two world conflicts.

This year Remembrance Day will be observed, again, amid times of uncertainty and worry. Already one great war is being bitterly fought in the far East, while in other countries of this vast universe conditions are growing from bad to worse, quickly coming to a climax, which could, once again, engulf the United Nations in a fierce struggle.

In Winchester, as in every community throughout our country, we shall have the opportunity of attending the Legion's special church and Remembrance Day services. Prior to the service, the Winchester Post will hold its annual church parade.

Let us all, therefore, join with these returned veterans as they solemnly remember their fallen comrades.

"Take up our quarrel with the foe!
To you from failing hands we throw
The torch. Be yours to hold it high!
If ye break faith with us who die,
We shall not sleep, tho' poppies grow
In Flanders Fields!

## WINCHESTER CHAMBER OF COMMERCE SUPPORTS WATER AND SEWERAGE SURVEY

By a very decisive margin the Winchester and District Chamber of Commerce has voted in favour of the proposed survey of a water and sewerage system for Winchester. However, the next important step will depend solely on the ratepayers in Winchester when they will be asked at the municipal elections whether, or not, they are in favour of having the survey made.

At the present time, it looks quite favourable, as the Chamber of Commerce represents a good cross section of the expected vote. Ratepayers in Winchester have nothing to lose by voting in favour, and everything to gain.

The cost of the survey is relatively small, especially when one considers the amount of information that will be made available by it. If completed, it will virtually give all the facts and figures so necessary for a municipality to know about a water system. Only after a survey of this kind has been made can any town, without waterworks, authoritively talk about a water and sewerage system.

If the ratepayers of Winchester truly consider the vital importance of the coming plebiscite there should be little doubt that it will be favourable.

## EDITORIAL NOTES

A worthwhile slogan—"Buy a Poppy!"

Newsprint paper is Canada's leading export, exceeding wheat exports in value by a considerable margin annually for the past few years.

Two hundred and forty-six thousand cubic feet of water each and every second falling a harnessible eighty-seven feet, with a drainage area of 303,000 square miles—these are some of the figures on the proposed St. Lawrence Power Project. If and when it becomes a reality, it will supply six billion, three hundred million kilowatt hours of electrical energy per year.

The Carleton Place Canadian says: "Like the old grey mare, Halloween ain't what she used to be." In many respects, we shall have to agree. Gone (fortunately) are the days of the dirty tricks, viz., pulling steps away, etc.. This year Halloween passed quietly in Winchester, but with a goodly amount of enthusiastic spirit. Aside from the usually large number of youngsters, it was good to see some of the older set, decked out in colourful costumes, enjoying the night of goblins and witches.

The Honourable George H. Challies, M.L.A. and First Vice Chairman of the Ontario Hydro Commission, has again been unanimously appointed as Progressive Conservative candidate for Grenville-Dundas. His popularity is upheld by his fine record. As well as serving Grenville-Dundas efficiently and honestly, he has carried out the duties of a member of the Legislative Assembly in his traditionally good manner. His wide experience, not only in parliamentary affairs but in other fields, and his consistent informal attitude toward the people "back home" are two invaluable qualities he has always possessed. We see no reason, at this time, why he should not continue as "the people's choice."

At long last, there may be some real hope for improvement in the way Parliament handles the country's business, says The Financial Post. A report from Ottawa this week states that the House of Commons plans to appoint a special committee to review rules and recommend changes. Anyone who has glanced through Hansard or visited the Commons when the House was in session realizes that reform is long overdue. The debates roll on for hours, to a usually empty assembly and with little attention from either floor or galleries. Despite the efforts of the Speaker, speechmakers much of the time wander far from the subject supposed to be under discussion.

# *Farewell To The Royal Couple*

Farewell to our Royal Couple
To-night you are sailing away
To leave in our hearts a token
May it last for many a day.

The air was filled with rejoicing
As your plane came into view,
To greet your Royal Highnesses
'Neath skies of Autumn blue.

The band played "God Save The King"
Which filled our hearts with pride,
The welcome cheers resounded
Across our country's side.

We wish your Royal returning
To dwell in our midst once more,
To bask in our sun-kissed valleys,
Or rest by our lake's fair shore.

God grant you a pleasant voyage
As onward home you go,
Where loved ones wait to greet you
And welcome you back, we know.

We cherish your words of kindness,
Our children all love you, too;
God bless you both; good sailing
Is the wish we send with you.

—Rose May, Inkerman.

## Feet Off the Ground




## The 7th Column

(Continued from Page 1)

true, but the school yard is full of them during school hours and the streets are full of wobbly young cyclists when school is out.

Youngsters that should still be on tricycles, chasing pedestrians off the sidewalks, are learning to ride bicycles and giving motorists heart failure. In recent years, no fatalities have been reported, but this man claims that nearly every motorist has had to apply brakes suddenly to save a life.

Greatest hazard of all seems to be when about four of these tiny, wobbling cyclists are going down a road together. A car horn blows and two of them wobble off to the right, one manages to get over to the left, and the fourth gets excited and doesn't know what to do.

It seems, fathers, that it's up to you.

* * * *

**Wonderful People!**

There never was a time in Canada when work was so easy to get as it is today.

There never was a time when working conditions were as good as they are today.

There never was a time when wages were as high as they are today.

Yet, there never was so much complaint about conditions as there is today.

Truly we are not a people to be contented with our lot.

* * * *

In filling out an application for a rather hazardous job, a man puzzled for a long time over this question: "Person to notify in case of accident?" Finally he wrote: "Anybody in sight."

* * * *

Those who are loudest in demanding price controls are equally loud in demanding wage controls; but by different authorities. They want prices controlled by the government, with a view to making goods cheaper. But they want wages controlled by the unions with a view to making labor dearer.

And they want the government to stand behind them ready to force employers to meet the unions' demands.

* * * *

When the controlled prices are not sufficient to pay the wages of the workers, they want the government to step in and make up the difference by subsidies collected from the taxpayers.

This would be a wonderful arrangement for organized labor, if it could be made to work.

In substance it would mean that organized labor would get all the wealth it produces, plus a share of what all other workers produce.

This sounds absurd, but the unions may get away with it if they can persuade enough people outside the union ranks to support their demands and vote for the things they want.—The Rural Scene.

* * * *

A little boy in the city slums was told by a social worker he was being sent to the country for his holidays. The lad began to cry.

"Why, Johnny, don't you want to go?"

"No, ma'am. They say they have thrashing machines there, and it's bad enough here where they do it by hand."

* * * *

Joan: "What kind of husband do you advise me to get?"

Jane: "You get a single man and leave the husbands alone."


# These babies thrive on hard work!

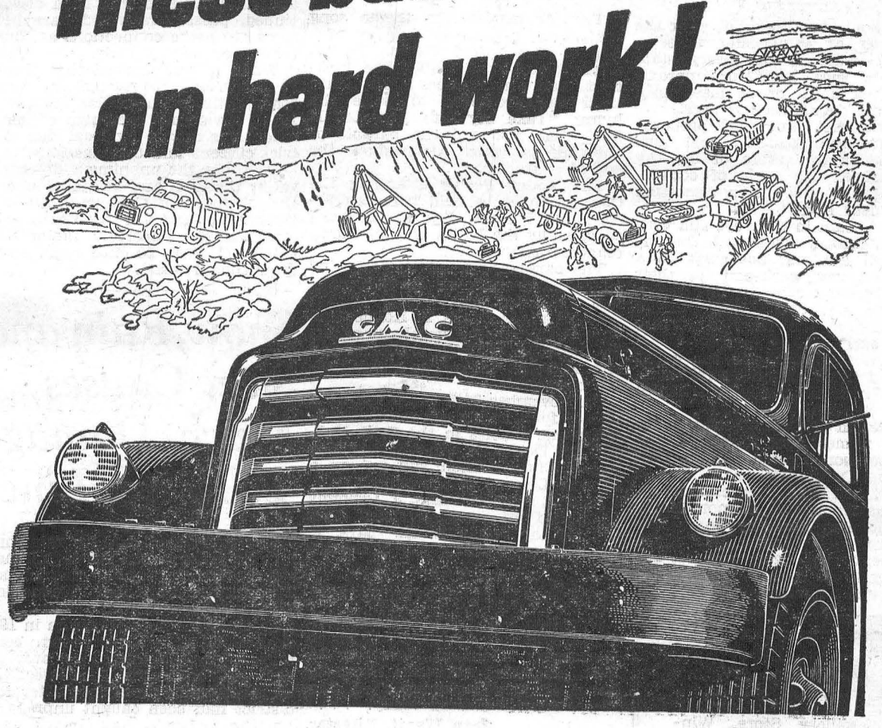


## They're Built to GO and KEEP GOING!

Whether you need a fleet-footed pick-up model or a heavy-duty giant, a GMC is the best buy you can make today for tomorrow's hauling jobs. From the rims up, these husky babies are truck-engineered to stay young through years of rough-and-tumble trucking service. Feature after feature proves their superiority: their wider, faster-acting hydraulic brakes, their heavier axles and longer, "pillow-action" springs. And you pay no more for all this extra GMC quality! Such matchless features as the Weathersealed cabs with Ventipane-controlled ventilation, the easy-turn steering system—all these and many others are standard equipment with GMC! So come in. Select from the widest range of engine-chasssis-body combinations on the market. Drive out in a rugged GMC tailored to *your* job. You'll know it will take you further and cost less to run—because these babies *thrive* on hard work!

A GENERAL MOTORS VALUE

GMC TRUCKS

*Get a real truck!*

GMC-7518

MELVIN MOTORS LIMITED, Winchester

GMC FOR ANY LOAD ON ANY ROAD



**AN ANSWER TO OUR NEED**

First Church of Christ, Scientist, Ottawa.
CORDIALLY INVITES YOU
to attend

**A Free Lecture**

entitled

"CHRISTIAN SCIENCE: A Foundation for World Brotherhood and Peace"

—BY—

**ARTHUR C. WHITNEY, C.S.**

of Chicago, Illinois.

Member of the Board of Lectureship of The Mother Church, The First Church of Christ, Scientist, in Boston, Mass.

**SUNDAY AFTERNOON**
**November 11th, at 3 p.m.**
in the
**CHURCH EDIFICE**
**288 Metcalfe Street**
**OTTAWA**
ALL ARE WELCOME



Coca-Cola
TRADE MARK REG.
adds zest to lunch



ELECTRICITY ON THE FARM LIGHTENS LABOUR

**FARM IMPROVEMENT Loans**

Farm improvement loans can be used to electrify your house, barn and other farm buildings. Amounts up to $3,000 may be advanced under the plan and the money repaid by instalments spread over one, two or more years. The rate charged is 5% simple interest. Ask for full particulars at our nearest branch.

**FARM IMPROVEMENT LOANS**
*can also be used for*

New implements, machinery and equipment.

New foundation or breeding livestock.

Fences, drainage and other developments.

Construction, repair, or alteration of any building on the farm.

Farm electrification.




Ask for a copy of this booklet. It tells all about farm improvement loans.

**THE ROYAL BANK OF CANADA**

*You can bank on the "Royal"*



NEW

# PURINA CONTEST!

## FREE Four-Day All-Expense Trip

From Toronto to the Purina Research Farm at

*St. Louis, Mo. and Return*

RULES OF CONTEST

1. Beginning October 15th, every customer who buys Purina Chows will receive 1 point for each bag of Purina he purchases.

2. When a customer has 30 points (that is, buys thirty bags of Purina Chows, he is eligible to have his name put in the barrel for the drawing for the Free Trip.

3. With every purchase of 1 to 5 bags of Purina Chows after a customer has obtained his basic 30 points, he will receive a card on which you put your name and place it in the barrel.

4. With an additional purchase of 1 to 5 bags you receive 2 cards, and for every five more bags you receive another card.

5. The drawing will take place early in March for the 1952 St. Louis trip.

*Remember*

**The more Purina Chows you Purchase**

**The more times your Name is in the Barrel**

**The More Chances you have for A Free Trip to St. Louis.**

**BASIL DAWLEY**
YOUR PURINA DEALER
Telephone 293 Winchester, Ont.

## United Nations Flag Over Paris

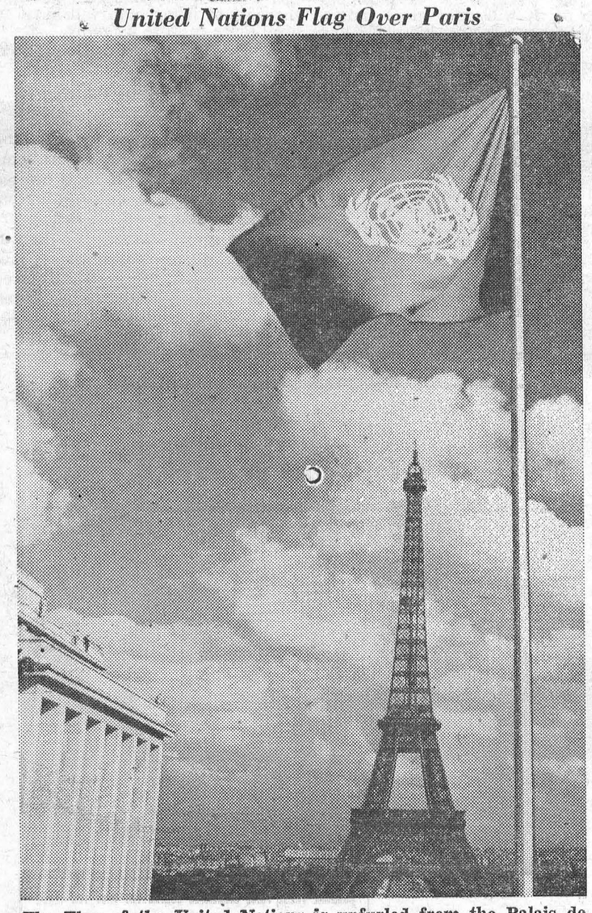

The Flag of the United Nations is unfurled from the Palais de Chaillot, where the U.N. General Assembly will open its sixth session on 6 November. The Eiffel Tower is in the background.

## CANADA'S health

### EXILE FOR FIDO

Household pets should never be allowed to come in contact with a patient suffering from a contagious disease. While the animals may not contract the disease, they may be carriers. Dogs are particularly susceptible to scarlet fever and may easily carry the infection to neighbourhood children.

### CUTTING DOWN THE KILLERS

Topping the list of causes of death in Canada are heart disease and cancer. Many of these cases could be cured or alleviated by early diagnosis and treatment. At the very first suspicion of cancer, a doctor should be consulted so that prompt action may be taken. Heart disease, too, is often amenable to treatment so that the sufferer is enabled to live an almost normal life.

### WHAT'S YOUR ALLERGY?

When normally harmless substances set up disturbances in the skin or in the respiratory or digestive systems thep atient is said to be allergic to that substance. The offending matter may enter the body through inhalation, contact, injection or swallowing. Medical science has developed methods of identifying the allergens and the doctor can usually help to alleviate the condition.

### KITCHEN PERILS

When children try to satisfy their natural curiosity in the kitchen, they are apt to run into disaster by scalding, burning or being cut. These dangers may be lessened by turning the handles of pots containing boiling liquid towards the back of the stove, out of reach of small hands. Cords of electric attachments should not be left where youngsters can trip over or play with them. Matches should never be left within reach of younger children.

### VACATION SKIPPER

The worker who skipped his or her vacation this year didn't contribute anything to his health for the coming winter. A holiday should bring a complete change of scene and different daily schedule, with plenty of fresh air and outdoor exercise plus extra rest. This should be the rule even for the winter vacation. Missing a vacation makes a worker that much poorer in resistance to winter ills. For those interested in winter sports, a holiday in the snows can be very invigorating and tonic.

Patient: "How much do you charge to pull a tooth?"
Dentist: "Two dollars."
Patient: "Well, here's a dollar, just loosen it a bit."

For Quick Results, try a Press Classified Advt.

## ELECTRICAL TIPS FOR THE HOME

*If You Intend to Redecorate or Remodel This Fall . . .*

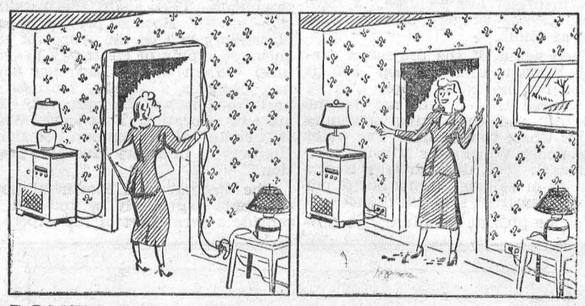

**DON'T** let ugly, makeshift electrical extensions spoil the looks of a newly-decorated room. They're not only unsightly, but they're also unsafe.

**DO** provide enough convenience outlets for all your lamps and appliances. Space them every 12 feet along the wall and in smaller areas of 3 fees or more.


**Don't Miss Visiting Our Stores Between Nov. 1st and 10th and See Our Many Specials.**

**SAVERS'**

MORRISBURG - - IROQUOIS





**Guard winter health with DAIRY FOODS**

**Make Winter Menus More Delicious!**

Now's the time to help your family to better health by serving them Nature's fine foods . . . dairy foods. So much of the nourishment they need for growth and vitality is found in milk. It's a delicious, nutritious habit to serve dairy foods at every meal.

Yum, yum, yum! It's another of Mom's wonderful dairy dishes! Maybe macaroni rich with *cheese* or cream sauce made smooth as satin with *evaporated milk*. There are a million ways to make 'em happy with dairy foods.

"Down Dairy Lane" *Listen to this program on Thursdays 1:45-2:00 p.m. E.S.T. over the Trans-Canada network of CBC.*

ENJOY NATURE'S FINEST FOODS

MILK, CREAM, BUTTER, ICE CREAM, CHEESE, MILK POWDER, EVAPORATED MILK

DAIRY FOODS SERVICE BUREAU

409 Huron St., Toronto, Ont.



# SPECIAL. . .

**FREE Passes and All Expenses Paid To N. H. L. Hockey Game at Montreal**

*From now until Christmas, the names of all persons purchasing a watch at this store will be recorded on a card and dropped in a sealed container. On Christmas Eve one of the names will be drawn and the lucky purchaser will be given a pass for himself and a friend to attend an N. H. L. Hockey Game in Montreal some week-end during the present hockey season. Transportation to Montreal will be provided and all other expenses paid. If the person, whose name is drawn, does not care to attend the game at Montreal, a Credit Slip for $35.00 will be given instead. Tell your friends about this offer.*

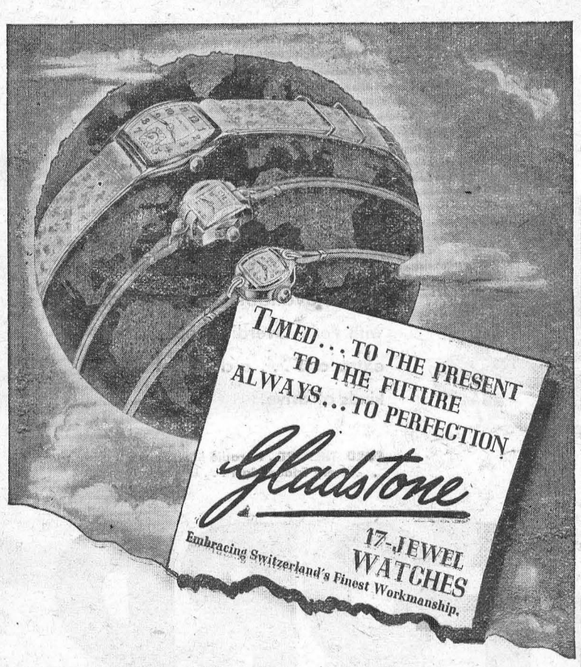


**ROY FAWCETT**

JEWELLER & WATCHMAKER

**Telephone 229. - Winchester, Ont.**



# Ontario leads the way



- Action by Premier Leslie Frost led to universal old age pensions for all over 70, effective January 1st.
- Old age pensions for needy persons from 65 to 70, effective January 1st.
- Pensions planned for the totally disabled from 18 to 65.
- Ontario is the first province in Canada to pass legislation to implement the Federal-Provincial agreement for security for the aged.
- Old age pension benefits increased 3 times by present Progressive Conservative government.
- Most generous Mother's Allowances in Ontario's history.
- First construction grants in Canada made to build and extend hospitals, 14,474 beds and bassinets provided.
- First province to pay 50% of construction costs of homes for the aged, plus 50% of maintenance.
- First grants to provide free school books to elementary schools.
- Increased contributions made for Children's Aid.
- Province pays one half cost of supplying free milk to school children.
- Ontario leads Canada in war against Cancer and Tuberculosis.
- Most advanced labour laws, expanded compensation and rehabilitation for injured workmen with industrial health measures.

**ENSURE CONTINUED GOOD GOVERNMENT**

17-51

**Vote PROGRESSIVE CONSERVATIVE NOV. 22**

## THE MIXING BOWL

BY Anne Allan HYDRO HOME ECONOMIST

Hello Homemakers! When the teenagers are "cooking" up dates, it's time for mother to cook dates literally for the snack tin. Home is the best place for fun and food, so make the young folks welcome and suggest using the card tables near the fireplace or the breakfast table in the kitchen.

### DATE AND NUT BARS

3 eggs, 1 cup sugar, 2 cups dates, cut in pieces; 1 cup nut meats, cut in pieces, 1 cup flour, 1 tsp. baking powder, a few grains salt.

Beat yolks until thick, then add sugar while beating constantly. Beat whites stiff. Sift flour with baking powder and salt and add dates and nuts. Add beaten whites and flour mixture alternately to yolks. Drop from spoon or spread on buttered cookie sheet, bake 30 minutes in moderate electric oven (350 deg.) While warm, cut in finger-shaped pieces and roll in powdered sugar.

### MINCEMEAT HERMITS

1 1-2 cups sugar, 1-2 cup butter, 2 eggs, well beaten; 1 tsp. salt, 1 tsp. soda in 1-2 cup sour milk, 3 cups of flour, 1 tsp. cinnamon, 1-2 tsp. of cloves, 1-2 tsp. nutmeg, 1 cup mincemeat.

Cream butter, add sugar, eggs, salt, soda in milk, flour sifted with spices and mincemeat. Chill. Drop by spoonfuls on greased cookie sheet. Bake in an electric oven (325 degs.)

### GINGER SNAPS

1-3 cup molasses, 3 tbsps. shortening, 1 1-8 cups flour, 1-8 tsp soda., 1 tsp. ginger, 1-2 tsp. salt.

Heat molasses to boiling point and pour over shortening. Add dry ingredients, mixed and sifted. Chill, roll, and bake 8 to 10 minutes in electric oven at 350 degrees.

### ORANGE PARFAIT

1 can (tall) evaporated milk, chilled overnight, 3-4 cup icing sugar, 1 orange, rind and juice; 1 lemon, rind and juice; Orange colouring; 3 dates.

Whip the milk, add sugar and whip. Add juice, rind, orange colouring and whip. Place in freezing trays. Make a design on top with sliced dates. Freeze 3 hours in electric refrigerator turned to coldest point.

### TAKE A TIP

1. The dough for roll-out cookies should be thoroughly chilled in the electric refrigerator for an hour to prevent spreading in the pan.

2. Do not grease an aluminum cookie sheet for cookies. Grease a tin pan lightly with salt-free fat.

3. Tough cookies are due to too much flour and too much rolling.

4. To keep some cookie dough for making fresh ones several days later, roll it in cellophane or heavy wax paper, seal in the ends and store in the electric refrigerator.

5. Cookies stick to the pan because of excessive high temperatures and pans which may not be absolutely clean. Then ,too, cookies should be transferred with a spatula to a cake rack as soon as taken from the oven. If the cookies tend to crack, place the sheet on a cloth wrung out of hot water for a few minutes.

6. If cocoanut becomes dry, sprinkle well with milk; place it in covered pan in warm oven for 10 to 15 minutes.

7. To make a glazed coating on fruit tarts and icing, melt a little currant jelly and pour over baked and iced goods.

### THE QUESTION BOX

Mrs. B. J. asks: Can we prevent holes from appearing in aluminum jelly molds?

Answer: We suggest that aluminum molds be lightly rubbed with salad oil (not a salty oil) to keep aluminum molds from deteriorating.

Mrs. C. T. asks for a recipe for candy apples and why the glaze becomes soft.

**Candied Apple-Sticks**

2 cups sugar, 1-2 cup light corn syrup, 3-4 cup water, red colouring, 12 red apples, 12 skewers, flavouring.

Put sugar, corn syrup and water in double boiler. Cook mixture, stirring, until a small drop of syrup dropped into cold water becomes brittle. While syrup is being cooked, swab down the sides with cheesecloth dipped in water. Turn electric element to simmer. Place wooden skewers in clean, dry apples and plunge each one rapidly into syrup then stand the skewer in a cake rack.

Note: Moist or juicy apples will soften glaze in a day or so. Rainy weather causes softening too.

### THE DUKE AT THE THROTTLE

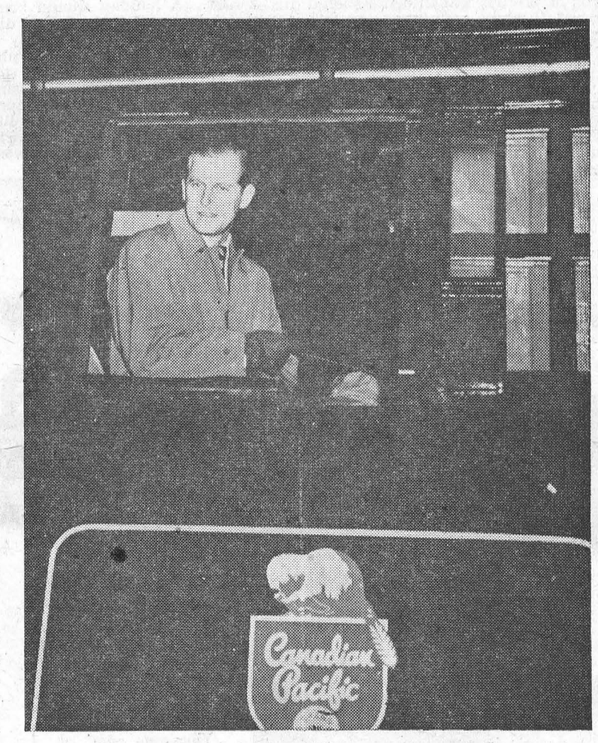


In the midst of the Royal Tour the Duke of Edinburgh took the throttle of one of the Canadian Pacific Railway's giant "Selkirk" locomotives, largest in the British Empire, for the steep pull up Notch Hill in the Canadian Rockies. In the pose of a typical railroader, Prince Philip is shown here in the cab of the locomotive at the end of the run.

## Letters to the Editor

Winchester, Ont.,
November 3rd, 1951.

Editor of The Press:

Dear Sir: — The water-sewerage project for Winchester is one of the greatest that has come before this community in many years. Our Chamber of Commerce has given the green light for its construction, but does this Chamber of Commerce speak as the voice of Winchester? That will only be known by the plebiscite. If our Chamber of Commerce would offer free associate membership to each of the twenty-two different kinds of organizations in Winchester, which each would in turn appoint four of its members as representatives at each weekly meeting of the Chamber, we would have a real civic forum which would speak as the Voice of Winchester, and many new proposals for bettering our community would come from some of our citizens whose voices are never heard. At the recent meeting of our C. of C. we were told 90% of the wells in Winchester are polluted. I have heard scores of our citizens class this as Bunk.

Then again, if the project is carried through and a deep well is drilled for the water supply, can we be assured that it will not become polluted, and thus bring epidemics to our whole community? The water level under Winchester is being lowered each year, due partially to the millions of gallons flowing out of our community from the Ault plant

Let me present an alternative project for our water supply—a pipe line from the St. Lawrence to Winchester.

This pipe line can be installed with three miles completed each day. Along this pipe line from the St. Lawrence to Winchester along Highway 31 would eventually be located the metropolis of industries in Ontario. For here they will have both rail and water route available for shipments. Then again, the installation of the electric project below Morrisburg will be the source of the cheapest supply of electricity in Ontario. When the St. Lawrence Seaway becomes a reality, Morrisburg and Iroquois will be uprooted, and must be relocated. That leaves Winchester and other communities along Highway 31 in a very favorable position.

The Federal and Provincial governments can surely be induced to provide a great part of the expenses for the construction of this pipe line, for it will offer great inducements for prospective industries having available water supply, cheap electricity, and shipping facilities by rail or water. Eventually. along Highway 31 will be a continuous community of housing in connection with the many plants, which will house the workers. From the greatly increased population along Highway 31, our Winchester community as well as other communities on this highway will benefit greatly without being called on to make tax free inducements to get new industries. The high cost of living for workers in cities and large centres is forcing the decentralization of industries. These industries are seeking rural locations where their workers can have a garden which helps greatly in lowering the cost of living, and will have an ideal place to raise a family.

S. A. MERKLEY.

### ONE OF THE GANG

A child needs love, security and a feeling of belonging to his family and his friends. If he is dressed or made to behave differently from the other children in his neighbourhood, he may become self-conscious and shy. Children like to feel that they are one of the crowd, accepted by their friends and schoolmates. The normal youngster isn't an individualist by choice.


ONE IN TEN

A million Canadians now have jobs in manufacturing. Ten per cent of these are in the primary textile industry. (The latest Dominion Bureau figures are 1,080,000 in manufacturing and 104,000 of these in primary textiles.)

Besides leading all other Canadian industries in numbers employed in manufacturing, primary textiles also is away ahead in the size of its payroll. It is up among the leaders in providing jobs for women and in being well spread out through the smaller communities.

Dominion Textile is a considerable part of this basic textile industry.

Dominion Textile Company Limited

MANUFACTURERS OF Tex-made T.M. REG'D PRODUCTS



a Little buys a Lot of telephone service



COMPARE THESE PRICE INCREASES DURING THE PAST TEN YEARS

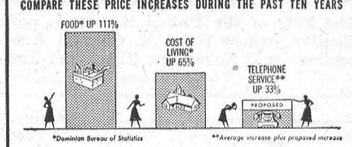


Telephone service is one of today's best buys

It's one of today's best buys — growing in value all the time.

For one thing — its cost hasn't gone up as much as most other things you buy. Your telephone is one item that takes less of your budget than it used to.

Again — it's bigger value than ever because now you can talk to *twice* as many people as you could ten years ago — and more families are getting telephones every day.

In addition — we've been able to keep on steadily improving the *quality* of this tradionally friendly and helpful service.

If you haven't yet got service — we want you to know we're working at it. You can be sure your place on the list is being protected and your telephone will be installed just as quickly as possible.

THE BELL TELEPHONE COMPANY OF CANADA



A RADIO BARGAIN



MODEL 55

Addison RADIO

Grooved into the back of the Model 55 is a perfect carrying handle, which also serves as a vent to keep the beautiful scratch-proof plastic cabinet at a cool temperature. Latest type multi-purpose tubes give additional range and clarity. Built-in loop antenna. Available in lustrous colours of ivory, maroon and brown. Come in and hear Canada's greatest radio value today.

A. W. DUNCAN

Phone 56W. Winchester, Ont.



POULTRY WANTED

All kinds of Poultry Wanted at all Seasons. Also Hides and Wool. Highest Prices Paid and you are assured of a Square Deal.

MORRIS ROSS

PHONE 19 - WINCHESTER



Growing Mash!

The best poultry authorities advise feeding Growing or Developing Mash until well after the Pullets have gone into production.

FEED LAKKO DEVELOPING MASH FOR THE BEST RESULTS, REGARDLESS OF PRICE

HUGH McMASTER

PHONE 431. WINCHESTER, ONT.



CAR BUYERS... Wait!

It makes a big difference where you finance your car!

*Before* you buy find out about our Modern Financing and Insurance Service. This low cost service, combined with continuous reliable insurance protection, is available to all new and late model car buyers.

*Come in, or telephone, for full details*

CHESTER R. ROBINSON

Insurance of All Types

Telephone 37 - - Winchester, Ont.



TIRES

AT THE LOWEST PRICES IN CANADA!

These Tires are made by two of the leading Tire Companies, and are fully guaranteed

16 x 600 - $18.95
15 x 670 - $26.95

*All other size tires in truck and car priced accordingly*

HAMILTON'S

GARAGE and SALES LIMITED

CHRYSLER - PLYMOUTH - FARGO

Telephone 488 - Chesterville, Ont.



Just touch and GO -that's FORDOMATIC Drive

No gears to shift! No clutch to push! Just the touch of your toe on the gas pedal and you're away to a fast, smooth start—*automatically*—with *owner-proved* Fordomatic Drive*. It's the newest, finest, most flexible of *all* automatic transmissions. Combines the best features of earlier automatics. Introduces new, advanced Ford features for *flashing getaway . . . easier rocking* in mud and snow . . . *safe engine braking* on hills and slippery roads . . . *instant acceleration* when you need it for passing. Test-drive it! Buy for the future, and you'll buy a Ford with new Fordomatic Drive* and years-ahead V-8 Engine.

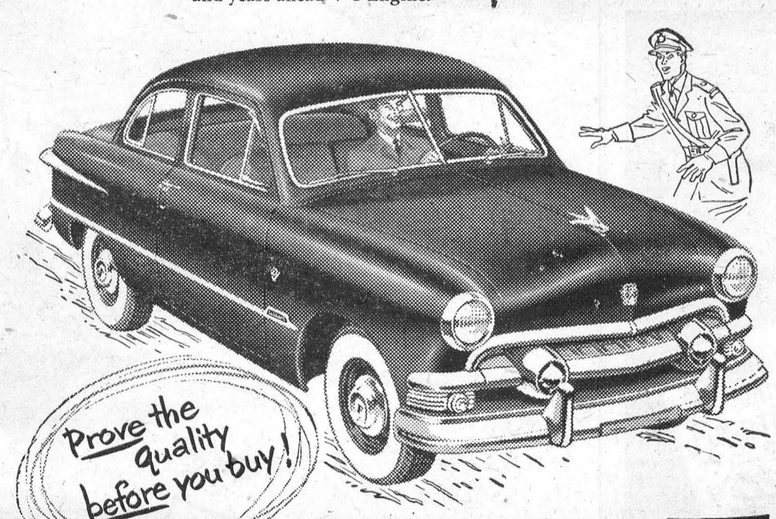


*Fordomatic Drive optional at extra cost. Conventional transmission is available as standard, with Ford Overdrive optional at extra cost . . . a choice of three kinds of drive.

FORD THEATRE . . . radio listening you'll enjoy . . . every Friday night . . . Dominion Network

White sidewall tires optional at extra cost.

TEST-DRIVE FORD

SEE YOUR FORD DEALER Ford MONARCH You can pay more but you can't buy better

HAROLD LANNIN, Dealer, Winchester.

# News From Our Neighbouring Districts

## ELMA

Mr. and Mrs. Donald Adams, of Wales, and Mr. Clare Poapst visited Mr. and Mrs Melvin Dillabough one day recently.

Mrs. M. E. French, of Blanche, is spending some time with Mr. and Mrs. Harry Carruthers and family.

Miss Helen McPherson spent Monday night with Miss Janice Barkley, of Dunbar.

Mr. and Mrs. Robert Crombie, Mr. and Mrs. Philip Crombie and daughters, of Athens, visited Mr. and Mrs. W. A. McMillan and Mr. and Mrs. Hyndman McMillan and family on Sunday last.

Mr. and Mrs. Donald McMartin, Gwen and Neil, of Cornwall, and Mr. and Mrs. Reginald Barkley, of Williamsburg, visited Mrs. A. N Barkley on Sunday.

Mr. and Mrs. Harold Pemberton, Glenn, Marilyn and Gary, spent a day with Mr. and Mrs. Rae Merkley and Mr. and Mrs. Milton Lawrence, at Massena.

Mr. and Mrs. Wilfred Carruthers, Miss Jean Carruthers and Miss Helen McPherson were guests at the Kirkwood-Beckstead wedding in the church here on Saturday.

Mrs. Harold Smith and family spent Sunday with Mr. and Mrs. Lloyd Smith and family, of Chesterville.

Mr. George Armstrong and son, Harold, left on Saturday for Chalk River where they will spend the hunting season.

Mrs. Egerton Barkley and children visited Mr. and Mrs. Hubert Robinson, Billy and Lorna, of Chesterville, on Sunday.

Mr. and Mrs. Donald Kyle and Elaine, of Colquhoun, spent Sunday with Mr. and Mrs. Bernice McIntosh and Mr. and Mrs. Harold McIntosh, Carole and Beverley.

Miss Marian Herriman, R. N., of Belleville, spent a few days with Mr. and Mrs. James Herriman and Edward.

## CASS BRIDGE

Sunday guests of the Hogaboams were Mr. and Mrs. George Coons and Edna, Mr. and Mrs. Walter Erratt and Hubert, of Hammond, N Y., and Mr. and Mrs. Lorne Hogaboam of Williamsburg.

A very enjoyable evening was spent at Cass Bridge Schoolhouse on Friday evening at the Halloween party.

Mrs. Grace Hogaboam attended a tea at the home of Mr. and Mrs. Sinclair McKay, of Ottawa, in honour of their daughter, who was married last Saturday to Mr. Ray Cooke.

Mr. and Mrs. Fred Patterson and Billy, of Kemptville, spent Sunday with Mr. and Mrs. James Patterson and Mr. and Mrs. Ernest Munroe and Rae.

Mr. and Mrs. S. Barkley, of Vars, spent Sunday with Mr. and Mrs. Byron Dawson and family.

Mrs. Frank Hogaboam, Mr. and Mrs. Arnold Hogaboam and Mr. and Mrs. Bernice Casselman attended the Cooke-McKay wedding at Chalmers United Church, Ottawa, last Saturday.

Mr. and Mrs. Lloyd Casselman and baby spent a few days with friends in Syracuse, N. Y.

Mr. and Mrs. Gilbert Hogaboam, of Lewiston, Idaho, are spending some time with Mrs. Frank Hogaboam and family.

Messrs. George Coons and Ernest Munroe spent Saturday in Ottawa.

## WINCHESTER SPRINGS

An enjoyable Halloween Party, under the auspices of the Y. P. S., was held Friday evening at the home of Mr. and Mrs. Irwin Holmes. The entertainment and games was in charge of Rev. Mr. Kelly and Ronald McIntosh. Prizes were awarded by the judges to Muriel Holmes, Joel Steele and Jean Cassidy for the best costumes. Lunch was served by Mrs. Lloyd Allison, Mrs. J. Bailey and Mrs. I. Holmes.

Mr. Beverley Casselman, operator at the C. N. R. Station at Clinton, is spending a few holidays at his home here.—

Mr. Keith Allison, of Toronto, spent the week-end with his parents, Mr. and Mrs. Ralph Allison.

Mr. and Mrs. Ralph Allison, Keith and Dale, and Mr and Mrs. Lloyd Allison were guests of Mrs. A. Dillabough of Morewood, on Sunday.

Visitors at the home of Mr. and Mrs. Arnold Casselman and Mrs. O. Casselman over the week-end were Mr. Beverley Casselman, of Clinton, Ont.; Miss Hilda Saddlemire, of Brockville; Mr. Matt. Hayes, of Williamsburg; Mr. and Mrs. Bob Boulerice and Miss Edna Boulerice, of Morrisburg.

Mrs. Abe Bailey and Mr. Jay Bailey attended the funeral of the late Mrs. Wm. Timmins at Inkerman.

Mr. Arnold Casselman and Mr Beverley Casselman spent Saturday afternoon with friends at Brinston.

Mr. and Mrs. Harry Potter, of Winchester, and Mr. Dwight Morrow, of Morrisburg, were recent visitors at the home of Mr. and Mrs. Abe Bailey.

Miss Shirley Johnston, of Williamsburg, spent a few days with Miss Norma Casselman.

Mr. and Mr. Ralph Allison and Dale and Mr. and Mrs. Lloyd Allison were dinner guests of Mrs. A. B. Allison, of Winchester, on Thursday night.

## MELVINS

Mr. and Mrs. Norman Rae and family spent Friday in Ottawa.

Miss Doris Simser spent the week-end at her parental home in Hallville.

Mr. and Mrs. R. Scott and Allan called on Mr. and Mrs. Geo. Coons and Edna on Friday evening.

Mr. and Mrs Orval Christie spent a few days with Mr. and Mrs. Fred Crowder, of Cornwall.

Mr. and Mrs. Chas. Flegg, of Dunbar, had tea with Mr. and Mrs. R. Scott on Tuesday.

Mrs. Clarence Presley spent Sunday afternoon with her parents, Mr. and Mrs. James Shaw.

Mr. and Mrs. R. Scott spent Wednesday with Mr. and Mrs. Donald Redmond.

Mr. Ray Flegg spent a few days last week with his parents, Mr. and Mrs. Chas. Flegg, of Dunbar.

## NATION VALLEY

Mr. and Mrs. Wm. Forward and Mr. Enos Merkley attended the Winter Fair at Ottawa.

Mr. and Mrs. Edgar Summers and Mr. and Mrs. Clare Carkner visited Mr. and Mrs. George Smith, of Campbells' Bay, a few days last week. Mrs. Smith was the former Miss Rachel Summers, of this vicinity.

Mrs. W. G. Barkley visited her daughter, Mrs. Donald Cross, and Mr. Cross, of Chesterville, recently.

Mrs. Geo. C. Merkley and Miss Eileen and Mr. and Mrs. Lloyd Merkley and daughters visited Mrs. Lloyd Merkley's sister, Mrs. Floyd Whittaker, and Mr. Whittaker, of Williamsburg, the first of the week.

Some from here attended the Turkey Dinner, under the auspices of the Ladies' Aid Society of St. Andrew's Presbyterian Church, Chesterville, on Tuesday at 6 p.m.

A number from here attended the funeral of the late Mr. G. Crump, held in the Presbyterian Church, at Chesterville, on Saturday.

Mr. Frank Summers, of Vancouver, has been visiting relatives in the Valley. He is a son of the late Mr. and Mrs. James E. Summers, formerly of this district.

Miss Helen Jamieson received a copy of The Estevan Mercury, of Saskatchewan. In it was a splendid account of the Live Stock Rally and International Fair, held at Williston, North Dakota, in October. It also contained a photograph of Mr. Edward P. Rae, of Estevan, who was appointed president of the International Live Stock Organization and will have the task of handling the Fair when it is held in Estevan in 1952. At the banquet Mr. Rae said that the International Williston-Estevan Life Stock Fair was the only one of its kind on the border between Canada and the U. S. A.

Looking over my scrapbooks, here is an item well worth bringing to light again. A report of the 1944 Nation Valley Red Cross reads: "We would like to congratulate the president, Mrs. Enos Munro, officers and members for the very wonderful and splendid report." The report was that 12 active members should bring in returns to the amount of $1200.

## VERNON W. M. S. AND LADIES' AID

The W. M. S. and Ladies' Aid of Vernon Presbyterian Church met in the auditorium of the church on Thursday, Nov. 1st, with seventeen ladies present. With Mrs. Les. Folkard in the chair, the W. M. S. meeting opened wtih a hymn, scripture reading and prayer. Mrs. Ed. Lanoue called the roll, which was answered with a verse containing the word "deed."

The topic for the meeting was "Christian Literature," taken from the Study Book, by Mrs. Earl Campbell, Mrs. D. Shaw and Mrs. L. McDiarmid. Mrs. Ken. Dow reported on the designation of Miss Pauline Brown, which took place in St. Giles Presbyterian Church, Ottawa. The meeting closed with a hymn, followed by the Lord's Prayer.

Using the W. M. S. devotions, the Ladies' Aid meeting opened with the secretary reading the minutes of the October meeting. Arrangements were completed for the Anniversary Chicken Supper, which is to be held in the church on Monday, Nov. 19.

The meeting closed with the Mizpah Benediction. Mrs. Alex Campbell and Mrs. Ed. Lanoue served refreshments and the ladies enjoyed a social time

## WINCHESTER TOWNSHIP COUNCIL

The nomination day for Winchester Township has been set for Friday, November 23rd, it was announced at the regular Council meeting, held on Monday afternoon in the Winchester Town Hall. The township clerk, Mr. Jake Steen, was instructed to appoint polling clerks and polling places in the township.

All orders and accounts were ratified for the past year and the clerk was instructed to prepare the annual financial statement.

The snow plowing contract for the township roads has been awarded to G. W. Scott, of Moose Creek, at the rate of $6.00 per hour.

Reports of taxes and tax arrears were given by the tax collector, Mr. Wm. Carkner, and the roads and bridges' report was given by the Superintendent, Mr. J. V. Fetterly.

Accounts paid were as follows: Roads and Bridges, $1900.00; Drainage, $600.00; Relief and Charity, $43.80; Police Village of Morewood, $893.15.

Present at the meeting were Reeve H. O. Durant, Deputy Reeve E. B. McMillan, Councillors Ken. McIntosh and Wm. Brown. Also attending were, the clerk, Mr. Jake Steen; the tax collector, Mr. Wm. Carkner, and the road supt., Mr. J. V. Fetterly.

The next regular meeting is scheduled for Monday, December 10th.

## WEDDINGS

### COOKE—McKAY

A wedding ring belonging to her grandmother united Miss Elizabeth (Betty) Wares McKay to Walter Raymond Cooke at a double-ring ceremony held on Saturday at Chalmers United Church, Ottawa.

A gown of white lace over tulle was worn by the bride, highlighted by her mother's wedding veil. The gown was fashioned with a fitted bodice with Peter Pan collar and long pointed sleeves. Her veil was held by a coronet of pearls and rhinestones and she carried a semi-cascade bouquet of American Beauty roses, small white flowers and white heather.

The bride is the daughter of Mr. and Mrs. Sinclair W. McKay and the groom is the son of Mr. and Mrs. William Cooke, of Iroquois,

Rev. A. Leonard Griffith performed the afternoon ceremony against a setting of yellow and bronze chrysanthemums and fern. Wedding selections were sung by Miss Frances Gaitens, a cousin of the bride.

Given in marriage by her father, the bride was attended by Mrs. Milton Roberts as matron-of-honour and Miss Jo Ann Gaitens, the bride's cousin, who was flower girl. Mr. Lorne Cooke attended his brother as best man, and guests were ushered to their seats by Messrs. Willis Ludlow, the bride's cousin, and Arnold Hoaboam, cousin of the groom.

Following a reception held at the Red Door, the couple left by motor for the United States. The bride donned a grey Glen plaid suit with matching topcoat and grey and red accessories. A corsage bouquet of red feathered carnations and white heather completed her ensemble.

Out-of-town guests attending the wedding were: Mr. and Mrs. J. J. Ludlow and Alanson Ludlow, of Spencerville; Mrs. T. Raymond, of Camp Borden; Mr. and Mrs. W. Scott, Miss Marilyn Scott and Master Winston Scott, of Moose Creek; Mr. and Mrs. Lorne Cooke, Miss Marion Cooke, Miss Lorna Jean Cooke and Mr. and Mrs. R. Locke, of Iroquois; Mrs. A. Smail, Misses Catherine and Linda Smail, Mr. and Mrs. R. B. Casselman, Mr. and Mrs. L. Casselman, Mr. and Mrs. N. Gray and Mr. and Mrs. W. Lannin, of Winchester; Mr. and Mrs. H. Baker, Chestervillle; Mrs. F. Hogaboam, Mr. and Mrs. A. Hogaboam, Mrs. J. Cooke and Mr. and Mrs. H. Cooke, of Inkerman; H. Baker and Mr. and Mrs. A. Baker, of Williamsburg; Mrs. R. Coons, of Dixons Corners.

On their return they will reside in Ottawa where Mr. Cooke is employed by the Colonial Coach Lines Company.

**Honoured Before Wedding**

Prior to her wedding on Saturday, November 3rd, to Mr. Ray. Cooke, Miss Betty McKay was the guest of honour at a tea at which her mother, Mrs. Sinclair W. McKay, was hostess.

Mrs. Wm. Cooke, mother of the bride-elect's fiance, received with Mrs. McKay and Miss McKay.

For the occasion, Mrs. McKay wore an afternoon dress of Burgundy crepe and a corsage bouquet of white chrysanthemums. Mrs. Cooke wore a gown of black crepe and a corsage bouquet of pink roses, and Miss McKay, iridescent mauve taffeta with a shoulder knot of yellow roses.

Presiding at the tea table, which was decorated with bronze and yellow chrysanthemums and yellow tapers, were: Mrs. A. Smail, Mrs. Lorne Cooke, Mrs. Frank Hogaboam and Mrs. J. B. McCullock.

## HINTS FOR THE HOME

**Onions**

A good habit to cultivate is the eating of raw onions. They are very beneficial to the liver.

**Mashed Potatoes**

Add a teaspoon of baking powder to potatoes while they are being mashed, and it will make them light and fluffy.

**Frying Potatoes**

Dust the potatoes with flour before frying them. They will brown better and the taste will be much improved.

**Towels**

Add a little borax to the water when washing tea towels. It will act as a disinfectant and will remove dirt and grease.

**Bluing**

If troubled by the clothes being streaked with color from the bluing, add a little salt to the bluing on next laundry day and it will not happen.

**Dyeing A Sweater**

When preparing to dye a sweater, remove the buttons and weigh the garment while it is dry. Then purchase enough dye to color the number of pounds the sweater weighs. The garment will not take a good color with insufficient dye.

**Yellowed Ivory**

To whiten yellowed ivory articles wash with white soap and water and place in the sunshine while wet. Wet periodically during the day with soapy water and allow to dry in the sun. Do this for several days, and the ivory will become as white as when new.


# Jo-Anne Shoppe

**ALL WOOL CARDIGANS**

Seldom such cosy, warm, all-wool Cardigans at such a low price. Choice of bright shades. Sizes 14 to 20.

**Price $4.50**

**CREPE SLIPS $1.98**

They're extra pretty as well as extra values, of fine quality rayon crepe with lace to make them dainty. Good cut and good tailoring. Sizes 34 to 40 in the group. White only.

***Hosiery Special***

First quality 42 gauge, 30 denier Hose. Just the hose for hard-wearing and the school girl. Lovely colours. Sizes 9 to 11.

**Special $1.29 Pair**

**STORM COATS**

Just the coat for cold weather, and oh so practical and handy to slip on. ¾ and full length. Assorted colours. All have Mouton (Processed Lamb) Collars. All sizes.

***$25.95 to $49.95***

***SKI-ETTES***

SHORT JACKETS and the ever-popular BOMBER JACKETS

Both with Mouton (Processed Lamb) Collars. Sizes 12 to 18.

SKI-ETTES - $22.95

BOMBER JACKETS - $17.95

**SLACKS - $3.98, $11.95**

Well-tailored Slacks for snappy sports wear. Zipper side closing, two side pockets. Alpine, All-Wool Plaid Checks and Corduroy. Sizes 12 to 20, 38 to 44.

**JO-ANNE SHOPPE**

Winchester - - Phone 10.



For Contracting of Masonry and General Carpenter Work, See

*W. H. WOOD*

Phone 612 R 13

MOUNTAIN - - ONTARIO

Free Estimates Given.



# *Harry's* Sport Shop

Phone 327

STATION WAGON COATS

In Grey, Blue, Fawn. The smartest Station Wagon Coat for the money.

GUTTA PERCHA

RUBBER FOOTWEAR

A complete range for Men's Overshoes—Cloth, Rubber, Rubber Boots, Toe Rubbers, etc.

MEN'S UNDERWEAR

A complete range of Underwear in Combinations and two-piece Penmans.

MEN'S TOPCOATS

Gabardines and Wool Coats. Grey and Blue Grey.

FINE SHIRTS

By B.V.D. and Forsyth.

$3.50 up

MEN'S SWEATERS

For Men—Pullovers and Coat Sweaters. Good variety.

HATS $3.50 up

By Adam. The popular hat of today.

**H. R. KEYES**

St. Lawrence Street

WINCHESTER - PHONE 327.



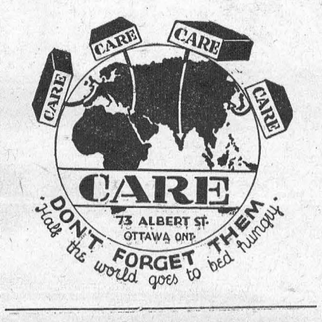




THE "TOT SHOP"

***CARDIGANS and PULLOVERS***

Children's long sleeve Cotton Cardigans and Pullovers. All sizes and colours.

***$1.19 - $1.75***

***INFANTS JERSEYS 98c each***

Infants' long sleeve interlock Cotton Jerseys. Blue, Green, Yellow, and White. Sizes 1, 2 and 3.

***1 Piece SLEEPERS - $1.95 Pair***

Sizes to 4. Pink and Blue.

***FLEECE-LINED SLEEPERS***

***2 Piece $2.25 Pair***

Same as above.

**R. A. KEYES**

MAIN STREET - WINCHESTER



THE

**SERVICE OF SIGHT**

*J. MILES WHITTEKER*

Optometrist

MORRISBURG — ONTARIO

Specialist in Correcting Defective Vision and Eyestrain.

OFFICE HOURS

9 to 12 Noon; 1.30 to 5.

Sat., 9 to 12 Noon.

Telephones:

Office, 18W. Res. 18J.

Telephone For Appointment.



# Read The Classified Ad. Section

**NOTICE**—Advertisements for our Classified Columns, such as For Sale, Wanted, Found, Lost, Cards of Thanks, In Memoriam, etc., are inserted on a **Cash** basis only. They will not be accepted over the telephone. They must be brought to the office or mailed with remittance enclosed. Rates will be given on request.

**FOR SALE**

**FOR SALE**—One Black and White Enamel Cook Stove, used only one winter, and in excellent condition. Price only $75.00. Apply to Clarence Presley, Phone 160W1, Winchester. 24p

**FOR SALE**—A quantity of Steel "I" Beams, 9 inches by 8 to 21 feet, also a quantity of ¾-inch Steel Reinforcing Rods; long Steel Vault Door with Combination Lock; used Electric Washer, used Electric Refrigerator. Apply to Donald S. Ferguson, Osgoode. Phone 12r5. 24-25p

**FOR SALE**—1 Quebec Heater, almost new, owned by the late Mary Slater. Cheap to quick buyer. Apply to Thos. Bailey, Cameron Ave., Winchester. 24-25p

A GOOD HOUSE AT A BARGAIN!

**I am authorized to sell the Elnaugh Property on Dufferin St. at a considerably reduced price.**

This is a good property—a substantial house, which could not be duplicated at twice the money; a good large garden plot, and a small out-barn which can be made into a garage.

W. C. MacDONALD

Real Estate Broker

Winchester - - Ontario.

**FOR SALE**—Boy's Blue Overcoat, 16 years, used only a few times—just like new. Apply to Cecil McIntosh, Winchester Springs. Phone 346J2. 24-25p

**FOR SALE**—House and Lot in Inkerman. Apply to Bruce Slater, Inkerman. 23-24p

**FOR SALE**—Tenders will be received by the undersigned on or before November 10th for the purchase of the United Church Sheds at Ventnor. Sheds are 85 feet long, 20 feet wide, with 8-foot posts. Send tenders to E. Elisha Adams. Ventnor. 23-24c

**FOR SALE**—Man's Grey Overcoat, size 40, worn only once, in excellent condition. Apply to Box 282, Winchester. 24-25p

**Grocery Store Stock and Equipment For Sale**

A Complete Grocery Stock and Equipment including an Electric Coca Cola Cooler, an Electric Refrigerator, 10.7 Cu. Ft., and a Set of Toledo Computing Scales. All equipment practically new. Apply to

LYLE SULLIVAN

Phone 75r33 South Mountain

**FOR SALE**—MacIntosh, Lobo and Wealthy Apples, handpicked, and others, at attractive prices. Bring your own containers. Apply to Bruce M. Barkley, Iroquois, 1 mile south-west of Dundela. Phone 78r15, Iroquois. 21-24p

MAKE NO MISTAKE

When Preparing For Winter, Buy An

"O K" USED CAR

AT

MELVIN MOTORS LTD.

Where you can drive away with a Brand New Battery and Genuine Anti-Freeze good for 25 degrees below zero, at NO Extra Charge, for a Limited Time Only.

**LOST**

**STRAYED**—From my farm in Mountain Township, 2 Holstein Spring Calves. Anyone knowing of their whereabouts please notify E. A. Dignard. Phone 157J4, Winchester. 24-25p

**WANTED**

**WANTED**—Egg Grader, man or woman. Experience necessary. Apply to Hylo Eggs, Winchester. 24-25c

**WANTED**—A quantity of Pure Barley, or Pure Oats, or Mixed Grain. Apply to A. T. Allison & Sons, Inkerman. 23-25c

**WANTED**—Caretaker for the Winchester Curling Rink for the winter season. Apply to Howard Fetterly, Winchester. 22-23c

**SNOW FENCE WANTED!**

Any person having in their possession Snow Fence belonging to the Village of Winchester, is asked to return same at once, or notify the town foreman, Mr. Henry Lennox, or phone the Clerk's Office.

23-24c C. R. Robinson, Clerk.

**CARD OF THANKS**

**CARD OF THANKS**—I would like to thank all the friends and neighbours who were so kind in sending me letters and cards while in hospital.—Marjorie Bath. 24c

**CARD OF THANKS**—We wish to express our sincerest thanks and appreciation to our friends and neighbours for their many acts of kindness, messages of consolation and words of sympathy in the loss of a dear wife and loving mother.—Hudson Docksteader and family. 24p

**CARD OF THANKS**—We would like to extend our grateful appreciation to our many friends and neighbours who so willingly helped in putting out the fire that could have destroyed our home on Monday afternoon. A special "thank you" to Firemen Dalton Kenney and Ron. Workman, who were the first there, and who stayed and helped us clean up after the blaze had been brought under control.—Mr. and Mrs. Harry Sweet. 24p

**IN MEMORIAM**

**IN MEMORIAM**—In loving memory of Dan. McDonald, who departed this life November 12th, 1947.

He lives, enshrined in our hearts,
Beloved and unforgotten.

—Inserted by his wife, Olive, and sons, Elwood and John. 24c.
24c

**IN MEMORIAM**—In loving memory of a dear aunt, Estella Ethel Cinnamon, who passed away November 12th, 1950.

It's only good-night, dear Aunt Estella,
We will see you again in the morning
The same as we used to say,
Of the dawn of a wonderful day.

24p —Billy, Benson, Barry.

**IN MEMORIAM**—In cherished memory of a loving wife and mother, Ettie Hutt Redmond, who passed away Nov. 11th, 1949.

Dear God, please take a message
To our loved one up above,
Tell her how we miss her
And give her all our love.
Please God, forgive a silent tear,
A longing wish for mother dear,
There are others in this world we know
But she was ours and we loved her so.
God bless you, dear mother,
Until we meet again.

—Sadly missed by Husband and Family. 24p

**FOR SALE**

1 used Model S Case Tractor, 1 used Model V.O. Case Tractor, 1 used Cockshutt 60 Row Crop Tractor, 1 used Oliver 70 Tractor, 1 used Cub T C. Tractor, 1 used 10-20 McC.-Deering Tractor, 2 new Farmall C Tractors, 1 new Farmall A Tractor, 1 new Bear Cat No. 5A Hammer Mill, 1 new McCormick No. 4E Hammer Mill, 2 used No. 26 M. H. Tractor Plows (2 base); 1 used 2-base Case Tractor Plow, 2 new McCormick Tractor Manure Spreaders, 1 new Cobey P.T.O. Tractor Manure Spreader, 1 new Fleury-Bissell Horse Manure Spreader (on steel); 3 new Rubber Tired Wagons; Electrical Appliances; Oil Space Heaters; Baler Twine in stock.

**R. H. BECKSTEAD**

McCormick-Deering Repairs.
Sales and Service.
(Member of O. R. F. E. D. A.)
Phone 493W - WILLIAMSBURG

Has your Subscription expired?

**NOTICES**

**PERSONAL** — Hygienic Supplies (Rubber Goods) mailed postpaid in plain, sealed envelope with price list. Six samples 25c, 24 samples, $1.00. Mail Order Dept. M-57, Nov-Rubber Co., Box 91, Hamilton, Ont. tfc.

**ATTENTION FARMERS!**

We will be pleased to pick up dead or crippled farm animals. For immediate service telephone collect. Cornwall, 3730: Winchester, 114.

St. Lawrence Rendering Co. Ltd.

**NOTICE OF COURT OF REVISION**

A Court of Revision for the Village of Winchester, on appeals of assessment, will be held in the Council Chambers on Thursday November 15th, 1951, at 10 o'clock in the forenoon. All those who have business with the Court please be there on time.

23-24c C. R. ROBINSON, Clerk.

**COURT OF REVISION**

Notice is hereby given that the First Sittings of the Court of Revision of the Township of Winchester, in connection with the 1952 Assessment Roll of the said township, will be held in the Community Hall, Chesterville, on Thursday, the 15th day of November, at the hour of 1.30 o'clock in the afternoon.

All persons having business with said court will govern themselves accordingly.

Dated at Morewood this 30th day of October, 1951.

J. STEEN, Clerk,
Township of Winchester,
23-24c Morewood, Ont.

**SAFETY GLASS**

INSTALLED

Have that Cracked Glass replaced before the stormy weather. Authorized Hobbs Distributor,

GEO. R. McCONNELL, Mgr.

***W. C. MacDonald's Service Station***

Main St. West, Winchester.

***NOW YOU CAN HEAR AND TRY THE NEW***

**"BELTONE"**

One-Unit Hearing Aid

*in MORRISBURG at*

SEELEY'S CLINIC

A Hearing-Aid Specialist will discuss your hearing problem with you upon request. Ths consultation is Free—no obligation.

***Phone 269 - Seeley's Clinic***

Morrisburg, Ont.

# It Pays!

BRING YOUR EGGS TO

# HYLO GRADING STATIONS

AT

**Osgoode and Winchester**

**PAYING PRICES TODAY**

**A-Large - 63c**

**A-Medium 52c**

**A-Small - 48c**

## W. H. S. NEWS NOTES

(By Pauline Timmins)

Commencement on Friday, Nov. 9th, at the Winchester Theatre.

Achievement Day comes but once a year; it is probably the most interesting highlight of the school term. Presentations of diplomas, awards, certifiactes, cups, medals, bursaries and shields to students will take place. The guest speaker is Mr. W. K. C. Kendrick, Principal of the Ottawa Normal School. Rounding off the graduation exercises, there will be a school party in the Town Hall for last year's alumni and the students.

**Rugby**

The first snow of the season interrupted a rugby schedule formed in the school. There are four teams, the captains of which are: Allan Carkner, Jack Bellinger, Ken. McIntosh and Don Woods. At present, Ken. McIntosh's team is leading the schedule with 5 points; Allan Carkner's team and Don Woods' team are tied for second with 4 points, and Jack Bellinger's squad is in third place with 3 points.

## To The Electors of Grenville-Dundas

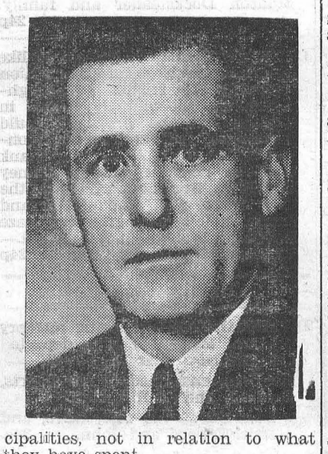

I appeal to the electors of Grenville-Dundas to forget past political affiliations and vote for the progress of your County on November 22nd. By so doing, you will be telling the Government at Queen's Park that you are not satisfied and are tired of being the forgotten arm of the province.

Think, and you'll vote Liberal.

I am a young farmer, married, and have three children, and reside in the Township of Williamsburg, and at present am serving on its Municipal Council. I am a member of the United Church and have been active in many county and community activities.

As a farmer, I know farm problems, am also aware of the many needs of labour and am deeply concerned over the rehabilitation of veterans. In short, I am interested and willing to serve all classes in my constituency.

What would a Liberal Government mean to our county?

1. Restoration of former subsidies paid on hogs and cheese. One cent subsidy per quart on milk sold to consumer.

2. Reduction of gasoline tax by three cents. Granting of vouchers to farmers to enable them to buy gasoline tax free for farm vehicles. Granting of gas tax exemption to municipalities operating within their boundaries.

3. Immediate action on price spread between producer and consumer.

4. Institution of a province wide hospitalization plan to provide care for all in time of sickness. Rehabilitation of T. B. patients.

5. Off-the-job workmen's compensation coverage, and reduction of waiting period from 30 to 14 days.

6. Increased financial assistance from the province to aid the taxpayer in lowering educational costs, which to-day are reaching staggering amounts.

7. The restoration of power to municipalities to exercise their duties as elected representatives of the people on local matters. A Liberal Government will provide grants in relation to the financial needs of municipalities, not in relation to what they have spent.

8. The assurance of a four-lane highway from Toronto to the Quebec border, thus easing the traffic on No. 2, which to-day is proving very dangerous to the motorist.

9. Provision for low cost housing scheme.

Every Liberal vote on November 22nd will be helping to clear the way to a richer and fuller life for everyone in our county. I ask for your support.

**Public Meetings**

Meetings in my behalf will be held as follows:

Township Hall, Augusta, Monday, November 12th, at 8.00 p.m.

St. James Hall, Morrisburg, Tuesday, November 13th, at 8.00 p.m.

Community Hall, Chesterville, Wednesday, November 14th, at 8 p.m.

Town Hall, Winchester, Thursday, November 15th, at 8.00 p.m.

Town Hall, Iroquois, Friday, November 16th, at 8.00 p.m.

**Radio Broadcasts**

Listen to CKSF, Cornwall, at 12.15 o'clock, noon, on Monday and Saturday, November 12th and 17th, and at 12.40 p.m. on Wednesday, November 14th.

GRAHAM WELLS,
Liberal Candidate.

### CHESTERVILLE REEVE AND WIFE HONOURED ON 40th WEDDING ANNIVERSARY

Reeve Charles McMillan, of Chesterville, and Mrs. McMillan were the honoured guests at a surprise reception held at their home last Thursday evening. The occasion was their 40th wedding anniversary.

Guests were received by the honoured couple's daughters and daughtersi-n-law. Pouring tea were Mrs. Donald Carr and Mrs. Wallace Myers, sisters of Mr. McMillan and Mrs Edsel Merkley, sister of Mrs. McMillan.

The couple were presented with gifts of silver, linen, candlewick crystal, Bavarian China and a Clock.

Mrs. McMillan was the former Miss Mabel Wallace, daughter of the late Mr. and Mrs. James Wallace, of Grantley, and Mr. McMillan is the son of the late Mr. and Mrs. Charles McMillan, of Grantley.

Married by Mr. Bourget, they have three daughters, Mrs. Maurice Beckstead, Mrs. Jack McMillan and Mrs. Douglas Hitsman, and a son, Clare McMillan.

Mr. McMillan has been a member of the village council for the past ten years and is an honorary member of the local Legion Post, and a member of the I.O.O.F. and Rotary Club. Mrs. McMillan is active in church organizations.

### HOSPITAL AUXILIARY MEETING

Aproximately 100 persons, representing 10 units, attended the November meeting of the District Memorial Hospital Auxiliary, held last Thursday evening in the Winchester Town Hall. The president, Mrs. F. M. Cass, asked for reports from the various units. Many groups reported that their drives for membership and for goods for the hospital kitchen were well under way.

In her report as Hospital Superintendent, Miss Wilson suggested many items which were needed for the Laboratory. A sum of $1,000.00 was voted by the Auxiliary for that cause.

A letter was read from the Secretary of the Medical Board, expressing the appreciation of that group for items already supplied by the Auxiliary.

Miss Madge Coons and Mrs. R. D. Ledgerwood were appointed to assist Miss Wilson on the Buying Committee.

Miss Jean Wyatt reported for the Library committee, stating that addtiional books had been recently catalogued and that weekly visits were still being made to the hospital wards with these books.

The president then handed the meeting over to the convener of the Winchester unit. Miss Wyatt led in a short sing-song, with Mrs. H. Fetterly at the piano. Through the courtesy of Smith's Drug Store, Miss A. Atkins, representing Tiffany Products, gave an interesting and informative address on "Beauty Care." Door Prizes, donated by Smith's Drug Store, were won by Mrs. E. Walker, of Winchester, and Mrs. Eric Casselman, of Chesterville.

Lunch was served by the Winchester Unit and the meeting closed with the singing of the National Anthem.

### *Sixth U. N. Assembly Meets in Paris*




**The Sixth Regular Session of the United Nations General Assembly now meeting in Paris will deal with the Organization's fullest and perhaps most important agenda since its first session held six years ago. Here, U.N. Secretary-General Trygve Lie points towards a picture of the Palais de Chaillot, where the Assembly is meeting.**

## OBITUARY

### LATE MRS. WM. G. TIMMINS

A lifelong resident of Mountain Township, Mrs. Wm. G. Timmins died at her home, near Inkerman, last Thursday.

Born 83 years ago, she was the daughter of the late Jane and George Suffel. In 1892 she married the late Wm. G. Timmins, who predeceased her five years ago.

Known for her quiet nature and kindly disposition, the late Mrs. Timmins was a highly respected citizen of Inkerman and district. She is especially well remembered as a keen Red Cross worker during the two Great Wars. Her interests were many and for several years devoted much time to Sunday School work in the United Church, of which she was a member.

Surviving her are two sons, George and Dalton, of Inkerman; three daughters, Mrs. Arthur Guy, Oxford Mills; Mrs. R. M. Patterson, Hawkesbury, and Mrs. E. P. Christopher, of Ottawa; two sisters. Mrs. D. Nesbitt, Winchester, and Mrs. A. Armstrong, of Brockville. Ten grandchildren and eight great-grandchildren also survive.

The funeral service was held on Sunday from her late residence where Rev. R. C. Sutherland conducted the service. Mrs. Wallace Crowder sang "Some Day," a favourite of the deceased, and the Inkerman United Church Choir also sang "Rock Of Ages."

The pall-bearers were Messrs. Arnold Suffel, Roy Barkley, Frank Barkley, Ray Brown, Cecil McIntosh and Ralph Allison.

Interment was made in Knight's Cemetery, Inkerman.

Mrs. X: "Is that telegram perfectly clear?"

Postmistress: "No, who's Rosie?"

DRINK Coca-Cola TRADE MARK REG. ICE COLD 7¢

### W. H. S. COMMENCEMENT EXERCISES TO-MORROW

Winchester High School will hold its annual Commencement Exercises in the Winchester Theatre tomorrow (Friday) afternoon. The event is one of the most important staged by the school each year and it is expected the theatre will be crowded to capacity as it generally is. A fine program has been drawn up by the school and for the most part it will consist of the various presentations, diplomas and awards. Clair Bailey, now attending Normal School, will be the valedictorian, and the guest speaker will be the well known Principal of Ottawa Normal School, Mr. W. K. C. Kendrick.

Clearance Sale!
Seeley's Clinic
MORRISBURG, Ont.
Moving To Prescott
All Shoes Reduced To Clear Stock Before November 20
Sale Starts November 10

I wish to thank all my friends and patients for their kindness and confidence in me during my 13½ years practice in Morrisburg, and assure them of the same service at my new practice in Prescott.

*M. R. Seeley, Dr. D. D. T.*

24-25c

SPECIAL
LOW RAIL FARES
TO
Royal Agriculture Winter Fair
TORONTO NOV. 13-21
FARE AND ONE-HALF
FOR THE ROUND TRIP
Good going—Monday, November 12th to Wednesday, November 21st inclusive.
Return—Leave Toronto not later than midnight, November 22nd.
Full information from any agent.
Canadian Pacific

ONTARIO

## Notice of Holding Advance Poll

FOR POLLING SUB-DIVISIONS IN

## Dundas County

ELECTORAL DISTRICT OF GRENVILLE-DUNDAS

*Election For The Ontario Legislative Assembly.*

Notice is hereby given that pursuant to the Election Act, 1951 (Section 88) a poll for the electoral district of Grenville Dundas will be open on Thursday, Friday and Saturday, the Fifteenth, Sixteenth and Seventeenth days of November, 1951, from 8 a.m. until 5 p.m. and from 7 p.m. until 10 p.m.

The polling place for the said electoral district will be located at St. James' Anglican Church Hall, Morrisburg, for the purpose of receiving the votes of voters who will be absent in the ordinary course of their business or employment from the electoral district on the day fixed for polling.

The ballot box will be opened and the votes counted at seven o'clock in the afternoon of Thursday, the Twenty-Second day of November, 1951, at the said place.

Dated at Morrisburg this twenty-sixth day of October, 1951.

F. H. BRODER,
Returning Officer.

24c

Hammer Mills and Grinders
A Limited Stock Immediately Available.
2 Gehl Hammer Mills, with L.P.T.O. Drive $410.00
2 Fairbanks Morse Hammer Mills, Belt Drive $198.00
1 Vessot Grinder, 10½ inch, Belt-Drive, complete with Bagger, $165.00
3 Cockshutt Grinders, 10 inch - - $90.00
1 Beatty Grinder, 8 in., with 3 H. P. Motor $280.00
W. C. MacDonald, Winchester, Ont.

Exciting
IS THE WORD FOR THESE DIAMOND VALUES
Bluebird
FOR HAPPINESS
Only 5% of all diamonds mined measure up to the BLUEBIRD standard of quality... Buy Bluebird and be sure!
Your Choice $150.00
ON PAYMENT TERMS
No Interest Charges
SOLD WITH A WRITTEN GUARANTEE
ALEX DAVIDSON
WINCHESTER, ONT.

Why Wait Another Day?
THE MOST Beautiful THING ON WHEELS
There's no reason under the sun why you should postpone the extra satisfaction of owning a Pontiac.
Stop in as soon as you can, we'll work out a deal—and then you'll know what we mean by the extra satisfaction of a Pontiac!
You'll notice it first in the pride you take in your Pontiac's distinctive beauty, for there's nothing else like it.
And whether you choose a Fleetleader Special, a Fleetleader Deluxe or a luxurious Chieftain, you'll notice it in every mile you drive, for your Pontiac will perform brilliantly, faithfully and with wonderful economy, year after year.
But best of all you'll notice it very pleasantly on the price tag—for the extra satisfaction of a Pontiac costs nothing! If you can afford any new car you can afford a wonderful Pontiac!

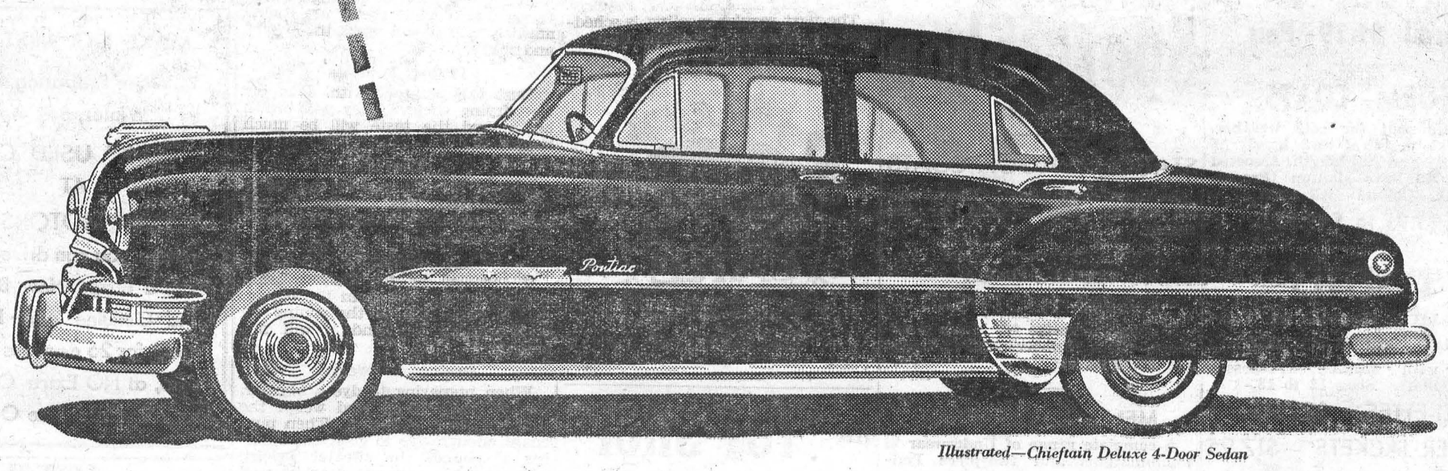


*Illustrated—Chieftain Deluxe 4-Door Sedan*

Dollar for Dollar you can't beat a
GM POWERGlide Pontiac GM HYDRA-MATIC Drive
In all 1951 Pontiac Fleetleader Deluxe models you can have the wonderful ease and smoothness of POWERGLIDE—a proved, completely automatic transmission. There is no clutch pedal. In normal driving no gears ever shift, for POWERGLIDE is a torque converter drive. Wear is reduced, efficiency increased. Your car's life is longer, its trade-in value higher!
POWERGLIDE is optional equipment at extra cost on Fleetleader Deluxe models.
HYDRA-MATIC, the automatic drive that has been acclaimed by motorists for over ten years can be yours on *any* 1951 Pontiac Chieftain. *Step on the gas to go, step on the brake to stop*—that's *all* you do in normal driving with HYDRA-MATIC, the drive that has outmoded the clutch pedal entirely! And this year it features *new Instant Reverse!*
HYDRA-MATIC Drive is optional equipment at extra cost on Chieftain models only.
A GENERAL MOTORS VALUE
P-1451-B
MELVIN MOTORS, Winchester

## *U.N. Aids Thailand's Health Campaign*



**Yaws—a crippling and disfiguring disease, mostly contracted in childhood has been for years the scourge of Thailand. In order to tackle the problem in a countrywide basis the Thai government recently called for United Nations' aid. A joint group of experts of UNICEF and the U.N. World Health Organization was rushed to Thailand to train local personnel and provide the necessary medical supplies. Here, a UNICEF/WHO Public Health Nurse leads a group of children to an open air clinic in the region of Ratchburi.**

### GOOD SHOWING BY DUNDAS-GRENVILLE AYRSHIRES AT THE OTTAWA WINTER FAIR

Dundas-Grenville Ayrshires made a creditable showing at the Ottawa Winter Fair. Competing with Eastern Ontario's best, the exhibitors from Dundas and Grenville placed well up. The entries from S. S. Rose & Sons, of Mountain, took 2nd in the Senior bull calf, 2nd Junior heifer calf; 2nd Senior heifer calf; 2nd Junior yearling; 1st and 2nd Dry 2-year-olds; 4th and 5th Dry 3-year-olds; 2nd Aged cow in milk; 1st Progeny of dam; 2nd Junior get-of-sire; 1st Dairy Herd.

The Bruce Bros., of Spencerville, took 3rd Junior bull calf; 2nd Junior yearling bull; 3rd two-year-old bull; 4th Junior heifer calf; 5th Senior heifer calf; 3rd and 4th Senior yearling heifer; 6th Dry cow; 5th Cow in milk; 5th Progeny of dam; 5th Junior get-of-sire; 2nd Senior get-of-sire; 4th Dairy herd.

The two-year-old bull entry of P. H. Seguin & Sons, of Oxford Mills, took first prize, and the senior bull calf, exhibited by Wm. McRoberts & Sons, Winchester, placed first and went on to win the Junior Championship, with S. S. Rose & Sons' entry taking the Reserve Championship. The Club herd placed second.

In the Calf Club competition the entries of Edward Rose and Baden Renwick of the Mountain Club placed in the first prize group, while the entries from the Chesterville Club of Harry McRoberts, Allen McRoberts and Doris McRoberts all placed in the first prize group and stood 5th in the inter-club competition.

### RESCUE THOSE VITAMINS!

Don't waste the liquids from your canned or home-cooked vegetables. These juices are a good source of minerals and vitamins and should not be poured down the sink. Soups, gravies and stews can be enriched—and their flavor improved—by the addition of the water from vegetables.

### BED WITHOUT SUPPER

Sending Junior to bed as a punishment may cause him to develop a fear or dislike of bed that could create sleeping problems. Depriving him of a meal as a means of discipline may have a more injurious effect upon his health than upon his conscience. A favorite dessert or some special treat that is not an essential food may be taken away as punishment, but cutting down on the foods necessary to maintain the growing body won't improve discipline and it may help to lower resistance to disease.


**Skinny men, women gain 5, 10, 15 lbs.**

**Get New Pep, Vim, Vigor**

What a thrill! Bony limbs fill out; ugly hollows fill up; neck no longer scrawny; body loses half-starved, sickly "bean-pole" look. Thousands of girls, women, men, who never could gain before, are now proud of shapely, healthy-looking bodies. They thank the special vigor-building, flesh-building tonic, Ostrex. Its tonics, stimulants, invigorators, iron, vitamin $B_1$, calcium, enrich blood, improve appetite and digestion so food gives you more strength and nourishment; put flesh on bare bones. Don't fear getting *too* fat. Stop when you've gained the 5, 10, 15 or 20 lbs. you need for normal weight. Costs little. Now "get acquainted" size *only* 60c. Try famous Ostrex Tonic Tablets for new vigor and added pounds, this very day. At all druggists.


## BOWLING NEWS

(By Uncle Ezra)



Kay Fennell rolled a high single of 198 and other games of 165 and 146 to cross 509 and take the ladies' honours in the Fennell Group on Monday. Lloyd Kenney took the men's honours with 667-242.

Phyllis MacIntosh took both the ladies' honours in the Craig Group rolling a high single of 211 and other games of 204 and 153 to cross 568. Dudley Craig took the men's high cross with 567. George Elliott's single of 225 was best.

Mr. and Mrs. Earl Morgan took the cross honours in the Robinson Group, Earl having 468 and Mrs. Morgan 447. Earl's single of 178 was best, with Mrs. Delia Robinson rolling a string of 176 to take the ladies' single honours.

In the first section of the South Mountain League Freeda Berry was top lady with 471-180. Cliff Berry took the men's cross honours with 681 rolling games of 264, 202 and 215. Chas. Hyndman had the high single, a 276, crossing 664. In the second section, Mrs. Eileen Clifford's cross of 553 was best, with Jane Graham taking the ladies' single honours with 236. Eddy Clifford put together games of 222, 240 and 199 to take the men's high cross with 661. Gordon Berry's single of 264 was best. Gus Cameron had 643-232.

In the Community League on Tuesday Marjorie Crummy was out in front of the ladies with a cross of 698 made up of a high single of 271 and other strings of 188 and 239. Lula Dawley had the high single with 597-297. Don Casselman had the men's top scores with a high single of 319 and other strings of 192 and 240 to cross 751. Frank Dunlop had 708-299, Arnie Riley 678-279, Don Drew 653-255, Cliff Churchill 646-250, Mel. Scott 626-218, Don. Woods 623-290, Norm. Utman 607-257.

Violet Stewart and Betty Moran were tied for the ladies' cross honours in the Morewood Mixed League on Thursday, both having 424, with Betty Moran's single of 159 being best. Dalton Baker rolled games of 230, 239 and 210 to take the men's cross with 679. Glen McGregor took the men's single with 268.

Phyllis Henderson took the high cross in the Glamour Girls League rolling games of 179, 212 and 238 to cross 629. Lula Dawley took the single honours with 242, crossing 572.

Steve Corry was top man in the Country Gentlemen's League on Friday rolling a new high record single for the season, a game of 330, and other strings of 211 and 168 to cross 709. Roy Campbell was last to hold the season record men's single with 326. Other scores included: Lloyd Kenney 693-271, Chas. Hyndman. 679-261, Bob Bronson 673-309, Don. Woods 630-226, Gord. MacDonald, 617-291, Ken. Carkner 612-216, Harry Flora 609-249, Ron. Workman 608-215, Murray Holmes 606-224, Earl Freeland 602-270.

Mrs. Muriel Binda rolled a high single of 285 and other games of 161 and 140 to cross 586 and take double honours in the Finch Mixed League. Ellery McMonagle took both the men's honours with 705-290. George Ruppert had 633-270, Chas. Binda 622-240, Reg. Helmer 606-236.


**Dear Editor:**

. . . the letters start. Then many readers of THE CHRISTIAN SCIENCE MONITOR tell the Editor how much they enjoy this daily world-wide newspaper, with such comments as:

*"The Monitor is the most carefully edited newspaper in the U. S. . . ."*
*"Valuable aid in teaching . . ."*
*"News that is complete and fair . . ."*
*"The Monitor surely is a reader's necessity . . ."*

You, too, will find the Monitor informative, with complete world news . . . and as necessary as your HOME TOWN paper.

Use this coupon for a Special Introductory subscription — 3 MONTHS FOR ONLY $3.

The Christian Science Monitor
One, Norway St., Boston 15, Mass., U. S. A.
Please send me an introductory subscription to The Christian Science Monitor—76 issues. I enclose $3.

(name)

(address)

(city) (zone) (state)
PB9

**BLUE COAL**

AMERICA'S FINEST ANTHRACITE
Chestnut and Stove Sizes
*PLACE YOUR ORDER TODAY*
**Town Cash Price $25.00**
PER TON, OFF THE CAR
*Coke and Wood Also Available*
4 SERVICE PHONE 4
**Ross H. Hutchinson**
WINCHESTER, ONT.

**LANG'S Department Store**

ANOTHER SHIPMENT OF
BIG "B" BRAND
**Lined Smocks**
To arrive in a few days.

**Gents Underwear**
THE OLD RELIABLE
TURNBULL'S E88
**COMBINATIONS**
Double back and front for extra warmth.
**$7.95 Suit**
The Best is always the Most Satisfactory.

BOYS' HEAVY WOOL
**BREECHES**
Some with plain double knees, others with leather.
*$3.49 to $4.50*

CHILDREN'S UNDERWEAR
FLEECE LINED
**COMBINATIONS**
Sizes 26 to 34
*$2.19 Suit*

LADIES
**Nylon Hose**
Dark Shades. Reg. $1.65 value.
**$1.19 Pair**

MEN'S 4-BUCKLE
CASHMERETTE
***OVERSHOES***
**Only $5.98**

MEN'S LEATHER TOP
**GUM RUBBERS**
Regular $9.75. Leather top about 10 inches.
**For $6.75**

**Plumbers, Tinsmiths Furnace Service**

Bathroom and Kitchen Fixtures.
Garden Tools, Hose, etc.
New and Used Stoves.
Beatty and Dominion Washing Machines.
Universal and Woods' Milker Repairs.
Shallow and Deep Well Pressure Systems.
Domestic and Stock Pumps.
All sizes of Eavetroughs, Conductor Pipes and Elbows.
Findlay Furnaces.
Repairs for all makes of Furnaces.

**J. Fader & Son**
Telephone 60
WINCHESTER — ONT.

**J. Lorne Kinkaid - Monuments**

Office and Shop
"FALCON INN"
Main St., No. 2 Highway
Phone 261.



Office and Shop
KINKAID MONUMENT WORKS
Smiths Falls, Ont.

Authorized Dealer for "Rock of Ages" Barre Granite
Cemetery Lettering Done To Your Specifications.
MORRISBURG, ONT. Catalogue On Request.

**DAVIDSON'S**
**AGAIN PRESENT**
(this time by Popular Demand, as well as to Show Our Sincere Appreciation For Your Patronage) their
**14th Anniversary Contest**

***"Here Is Your 1951 Opportunity"***

"GIVE YOURSELF A CHANCE TO MAKE YOUR CHRISTMAS SHOPPING BOTH THRILLING AND ECONOMICAL"

Each and every time you spend $5.00 cash in our store, starting Thursday, October 18th, 1951, and ending at 4 p.m., December 24th, 1951, you will receive a merchandise voucher properly numbered. You, yourself, will deposit the stub in a sealed box, to be opened by Reeve Walter Moffat when the contest closes.

**The Five Valuable Prizes Are:**

1st PRIZE—50-Piece Service for eight—1881 Rogers Silverplate, Grandeur Pattern. Value $61.25.
2nd PRIZE—Ladies' or Gents' Bulova Wrist Watch. Value $29.75.
3rd PRIZE—Westinghouse Personality Radio (Ivory). Value $31.50.
4th PRIZE—Westinghouse Streamline Automatic Iron. Value $16.25.
5th PRIZE—Westclox Travalarm. Value $8.75.

*Here Are a Few of the Many Lines We Carry:*

BLUEBIRD DIAMOND AND WEDDING RINGS
"Bluebird for Happiness."
BULOVA WATCHES—"Gift of a Lifetime."
STERLING SILVER FLATWARE, HOLLOWARE AND DRESSER SETS
1847 ROGERS BROS. AND COMMUNITY PLATE
WM. ROGERS & SONS AND TUDOR PLATE FLATWARE
WM. A. ROGERS HOLLOWARE
CORNFLOWER AND CROSS AND OLIVE CRYSTAL STEMWARE AND FANCY PIECES
ROYAL ALBERT CHINA
JEWELLERY—For Ladies and Gents in Gold-filled and Gold-plate.
A FULL LINE OF COSTUME JEWELLERY
RONSON LIGHTERS. LEATHER GOODS. CLOCKS.

*"Westinghouse"*
"EVERY HOUSE NEEDS WESTINGHOUSE"
Refrigerators, Electric Stoves, Washers, Radios, Irons, Toasters, Electric Sheets.
C. G. E. Floor Polishers, Irons, Toasters, Easy Washers and Grahamette Rangettes.

"Girls love rings, you cannot miss,
How you will enjoy her kiss;
Then you'll know without a guess
Bluebird stands for happiness."

**Alex W. Davidson**
Jeweller & Radiotrician. - Telephone 75, Winchester.

**BILOW'S AUTO SALES**
*MERCURY LINCOLN & METEOR CARS and TRUCKS.*
**NEW and USED CARS, TRUCKS and TIRES**
**AUTO PARTS, FOR ALL MODELS**

NEW BATTERIES ON SALE—$4.00 allowance on your old one. Factory Prices: 17 Plate, $20.98; 15 Plate, $18.26; 13 Plate, $14.80.

OILS—Derby, 35c Quart, or $6.00 per Case. Everlude Aviation Premium, $8.40 per Case; Everlude Heavy Duty, 55c per Quart, or $9.00 per Case. Grease, 5 lbs. for $1.15; C.I.L. Anti-Freeze, $5.25 per Gal.; Prestone, $5.75.

REBUILT TRANSMISSIONS from 1928 to 1951 for Chevrolet, Ford, Plymouth or Dodge Cars.
USED HEATERS on Sale and Will Install.

**Repairs to All Makes and Models.**

*FOR PROMPT SERVICE CALL 249.*
**LLOYD BILOW - - Winchester.**

**Winchester Motors**
St. Lawrence Street, Near C. P. R.

***STUDEBAKER SALES & SERVICE***
***J. I. Case Tractors & Farm Machinery***

**SPECIALS THIS WEEK**

1950 DODGE Sedan
1950 CHEVROLET Sedan
1946 CHEVROLET Sedan
1938 PLYMOUTH Sedan
1936 FORD Coach

NEW CASE HAMMER MILLS
One Week Delivery

Now is the time for Winter Change of Oil, Grease and Anti-Freeze.

**DOUG. ANGUS, Proprietor**
HOWARD FETTERLY, Sales Manager.
*PHONE 122 - - Winchester, Ontario.*

NEXT WEEK AT THE
**"Picadilly Theatre"**
WILLIAMSBURG, ONT.

THIS THURSDAY, FRIDAY & SATURDAY
*"TULSA"*
With: Susan Hayward, Robert Preston
—Also—
*"I KILLED GERONIMO"*
Starring Virginia Merrick, James Ellison, Chief Thunder Cloud

MONDAY, TUESDAY AND WEDNESDAY
*"The Fuller Brush Man"*
Starring Janet Blaire, Hillary Brooke, Red Skelton and Lewis Stone.
—Also—




THURSDAY, FRIDAY AND SATURDAY




Co-billed with:
*"SONG OF IDAHO"*

**WE ARE SPECIAL AGENTS FOR**

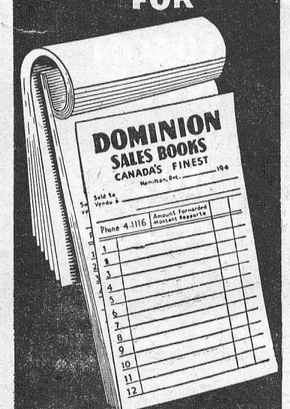


MANUFACTURED BY
*Consolidated Specialties Limited*

**The Winchester Press**

## Professional Notices

**CASS & CASS**
F. M. CASS, M.A. W. J. CASS, K.C.
LAW OFFICES
Chesterville, Dial 735. Winchester.
Bank of Nova Scotia Block. Phone 11

**W. E. CARSON, D.C.**
CHIROPRACTOR
Cor. St. Lawrence and Victoria Sts.
Tuesdays and Saturdays:
1.00 to 5.30 p.m., 7.00 to 9.00 p.m.
Phone Winchester 45R. 17tfc.

**WINCHESTER BEAUTY NOOK**
Jean and Florence Wyatt



Ladies: Have your Fall Permanent now. Have your hair cut and shaped to style. Phone 244.
Open Evenings. Closed Mondays.

**"HOLLYWOOD BEAUTY SALON"**
Telephone 292 to-day for your appointment with "Hollywood Beauty Salon," featuring Machine, Machineless, Cold Wave and the new Flexa-wave Permanents.
Mrs. Louise Freeland
Gladstone Street - Winchester.

**HILDA'S BEAUTY SHOPPE**
Mrs. Dwayne Hamilton, Louise St.
ATTENTION LADIES !
Get your Permanents now for Fall. Cold Waves and Machineless, $5.00, $8.00 and $10.00. I also do Manicuring, Oil Treatments, Shampooing and Finger-Waving. Phone 20W between 9 a.m. and 6 p.m. 14tfc.

**ATTENTION, LADIES !**
Elaine's Beauty Shop, located first house West of Lannin's Mill. Machineless, Cold Waves & Flexa-Wave, also all types of Beauty Culture including Bleaching and Blending. Hours from 9 a.m. to 6 p.m.
Mrs. Ron. Patterson.

**GENERAL INSURANCE**
Hartford Fire Insurance Co., Lanark Mutual Fire Insurance Co., Hartford Accident and Indemnity Co., will protect you against loss by fire, wind, automobile damage; family sickness and accident, and cattle accident and death.
Consult: H. S. Carkner, Agent,
38-1 yr.p Real Estate and Insurance

**LYALL M. CROWDER**
Representative For
Automobile - Fire - Wind, Etc.
MUTUAL LIFE OF CANADA
Auto Financing
Write or telephone 606r41,
South Mountain, Ont.

**GRAHAM L. CASSELMAN**
CROWN LIFE INSURANCE
GENERAL INSURANCE
Phone 150W3 - Winchester. 50-14p

**HOWARD E. BICCUM**
and
**HAROLD D. POAPST**
District Representatives for the North American Life Assurance Co.
Also a complete Insurance Service for all lines of Fire and Casualty Insurance, including Hospitalization. Auto Financing and Real Estate also handled. Phone 285, Winchester.

**S. EARL FREELAND, C.L.U.**
District Representative for The Manufacturers' Life Insurance Company
Special Services offered in connection with Group Pension Plans, Group Insurance, Estate Analysis, etc.
Telephone 292. - Winchester.

For Cemetery Memorials see
**W. J. L. BOYD & SONS**
representing
Architects and Craftsmen of Civic and Private Memorials. Church Memorials of Bronze, Marble and Brass
PHONE 144 WINCHESTER

**JAKE ROSS**
All kinds of Poultry wanted at all seasons. Wool wanted. I buy all kinds of Hides.
Phone 81 - - Winchester

**INSURANCE**
FIRE, HAIL, ACCIDENT, LIVE STOCK AND AUTOMOBILE
Apply to
WALTER MOFFAT, Winchester, Ont.

**CANADIAN LEGION, B.E.S.L.**
BRANCH 108, WINCHESTER
Meets second Thursday of each month in the Legion Hall, Winchester.
All War Veterans Welcome.
A. J. CASSELMAN, President.
A. ALEXANDER, Treasurer. A. RICE, Secretary.

**HENDERSON LODGE, NO. 383**
**A. F. & A. M., WINCHESTER**
Meets in the Masonic Hall, Royal Bank Block, on second Friday of each month at 8 p.m.
Visiting Brethren Welcome.
GORDON MULHOLLAND, Wor. M.
DR. W. A. SHERWOOD, Secretary.

**WINCHESTER L. O. L. NO. 862**
Meets regularly in the Orange Hall, Winchester, at 8 p.m., on the second Monday of each month. Visiting Brethren always welcome.
Roy E. Annable, W.M.
Doug. Johnston, Rec.-Sec'y.

**ATTENTION FARMERS!**
We pick up Dead Horses and Cows. Phone Collect. Ottawa 3-7102.

### X-RAYING EARTH FOR CHRISTIANITY'S SECRETS!

First details about a new, dramatic means of archeological exploration will be revealed in this coming Sunday's (November 11) issue of The American Weekly, exclusively with Detroit Sunday Times. Read how Pope Pius XII invited scientists to use their "earth X-ray" to uncover ancient graves near the tomb of St. Peter.

Has your Subscription expired?


*It's Too Bad!*
TO LIVE IN WINCHESTER

And never know just how good a round loaf of Summers' Home-Made Bread really tastes.

And if you have never tried it in toast and discovered for yourself that it almost melts in your mouth.

Then, by all means, call 140 and order a loaf today. It will be ready for you, hot out of the oven, in time for dinner.

**SUMMERS' BAKERY**
WINCHESTER, ONT.



SHUR-GAIN
FEED SERVICE

# Farm Facts

Just before your cattle are brought in off the pasture for the winter, Supplementary Feeding should be increased gradually until they are getting their full winter ration.

In this way you will avoid a slump in productian and condition.

As all dairymen know, grain alone is too low in protein, minerals and vitamins to produce a full flow of milk or to assure proper growth and condition.

*We carry a Complete Line of Sweetened Feeds For All Classes of Cattle.*

SHUR-GAIN CALF STARTER-GROWER.
SHUR-GAIN CALF MEAL.
SHUR-GAIN 16% & 18% DAIRY RATIONS.
SHUR-GAIN 13% DRY & FRESHENING RATION.
SHUR-GAIN 24% MILK PRODUCER.
SHUR-GAIN 32% DAIRY CONCENTRATE.

**H. S. LANNIN LIMITED**
WINCHESTER, ONTARIO.
NOTE—Call at our Grist Mill for your Free Copy of Shur-Gain Feeder's Hand Book.


**CANADIAN PACIFIC**




## Time Table
STANDARD TIME.

EASTWARD TRAINS
No. 22—5.24 a.m. Flag stop for Montreal passengers. Daily.
No. 30—8.32 a.m., except Sunday. Stops at all stations.
No. 36—4.45 p.m., except Sunday. Stops at all stations.

WESTWARD TRAINS
No. 21—12.56 a.m., daily. Flag stop for Toronto and West.
No. 35—11.50 a.m. daily, except Sunday. Stops at all stations.
No. 29—7.30 p.m. daily, except Sunday. Stops at all stations.

SUNDAY ONLY
Westward Train No. 597—12.03 p.m. Sunday only. Stops at all stations.
Eastward Train No. 598—5.53 p.m., Sunday only. Stops at all stations.

Note—All above times are Standard.
R. D. LEDGERWOOD, Agent.


BERRY'S
BALANCED BIG B BIG FEEDS
FOR LIVESTOCK AND POULTRY
D.L.BERRY AND SONS
SOUTH MOUNTAIN ONT.


EMPRESS OF SCOTLAND AT NEW YORK

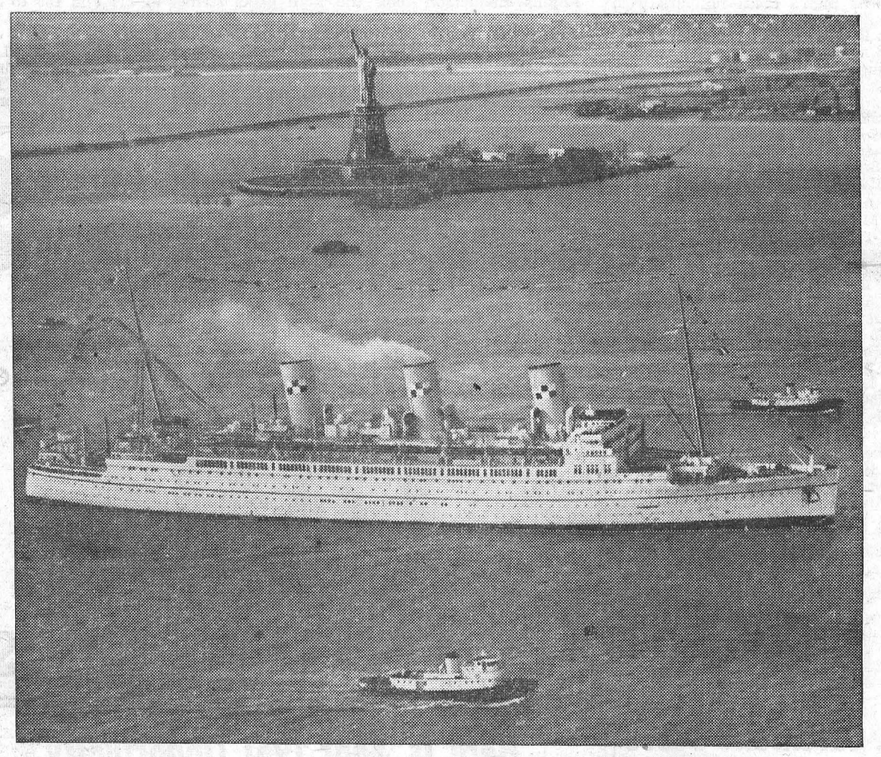

The 26,300-ton Canadian Pacific luxury liner Empress of Scotland, shown here passing the Statue of Liberty at New York, has been scheduled for three sunshine cruises from New York to the storied Caribbean this winter. She will leave for the Spanish Main for her first 16-day cruise on Feb. 1st, following this with trips on Feb. 20 and March 8. Prior to starting her cruise season, the white-hulled flagship will have the honor of carrying Princess Elizabeth and the Duke of Edinburgh back to England following their tour of Canada. New ports of call in the Virgin Islands and Barbados have been added to this year's cruise itineraries.

## Sunday In The Churches

For Quick Results, try a Press Classified Advt.

**SUNDAY, NOVEMBER 11th, 1951,**
**Remembrance Day**
Community Remembrance Day Service in the Winchester United Church at 2.00 p.m. The local Branch of the Canadian Legion in attendance. The Ministers of the Winchester Churches will conduct the service. The Public is cordially invited.

**WESLEYAN METHODIST CHURCH**
**Rev. Henry Kielty, Minister.**
Winchester: Prayer Service in the interest of the Sunday School at 9.45 a.m. Bible School at 9.45 a.m. Morning Worship at 10.45 a.m. The Evening Evangelistic Service at 7.30 p.m. Beginning on Tuesday at 7.30 p.m., and continuing each evening (except Saturday) until Sunday, November 25th, special Fall Revival Services with Rev. Howard L. Speas, as Exvangelist.
Hallville—Sunday School at 2.15 p.m. Afternoon Worship at 3.00 p.m.

**THE CHURCH OF ENGLAND**
**Canon Gordon Carryer, Incumbent.**
South Mountain: St. Peter's, Morning Prayer at 11 a.m. ;Winchester: St. Matthias, Evensong at 7.30 p.m.

**UNITED CHURCH OF CANADA**
**Rev. T. N. Mitchell, Minister**
Winchester: Public Worship at 10.30 a.m. Sunday School at 11.30 a.m. Remembrance Day Service, 2.00 p.m. Public Worship at 7.30 p.m. Mid-week Service on Wednesday at 7.30 p.m.
Harmony: Sunday School at 2.30 p.m. Afternoon Worship at 3.15 p.m.

**PRESBYTERIAN CHURCH**
**Rev. William Reid, Minister.**
Winchester: Sunday School and Bible Class at 10.00 a.m.; Public Worship at 11.00 a.m. Evening Service at 7.30 p.m. Mid-week Service Wednesday at 7.30 p.m. in the Sunday School Rooms.
Winchester Springs: Services withdrawn in favour of the Remembrance Day Service in the Winchester United Church.

**BAPTIST CHURCH**
**Pastor Ben Richardson, Minister.**
Sunday School at 10.00 a.m. Closing Service with the Rev. F. May, of Toronto, at 11.00 a.m. and 7.30 p.m. Prayer Service on Wednesday at 7.30 p.m.

"I can't marry him, mother; he's an aetheist—doesn't believe there is a hell."
"Marry him, dear, and between us we'll convince him he's wrong."


**HYLO EGG-GRADING STATION**
L. Kapeller, Proprietor.
WINCHESTER and OSGOODE

*Daily Highest Market Price for our City Trade.*
Two Electric Grading Machines To Assure You Proper Grade.

If it is not convenient for you to bring your eggs to our Grading Stations at Winchester or Osgoode, you may leave them at any of the following stores where they will be picked up and your returns left twice weekly:

Allison's Store ... Winchester Springs
Coughler's Store, Winchester Springs
Carkner's Store ... Ormond
Saunders' Store ... Inkerman
Lewis' Store ... Dalmeny

WINCHESTER A. Crawford, Mgr.
OSGOODE R. Rennick, Mgr.



DRINK Coca-Cola
TRADE MARK REG.
BE REFRESHED



Use *less feed* per dozen eggs! Feed *less mash* and more home grown grain with the high quality, 20% protein mash ...

FUL-O-PEP HIGH EFFICIENCY EGG MASH




Stocked and Sold By
**Fennell Feed Company, Winchester**






*"He's so obliging!"*

YOU EXPECT the men and women in your local bank to be skilled, courteous, interested in their work and in *you*.

They are. Because they find satisfaction in meeting the *standard* of banking you require, rendering the *variety* of services you expect in a chartered bank.

And there is always the drive of competition. Manager, accountant, teller, junior — they *all* know that if you are not satisfied at your present bank you will go to another.

You can count on alert and friendly service from the men and women who look after your banking needs.

One of a series by your bank






**Arthur A. Crawley & Co.**
*Chartered Accountants*
OTTAWA - MONTREAL - BROCKVILLE - TORONTO
SUDBURY - NORTH BAY - SAULT STE. MARIE
Ottawa Address—119 Blackburn Bldg.



*Two Names That MEAN Something . . . . . .*
**C. C. STUBBS & CO. - L. D. WELLS, Prop.**
DEPENDABILITY WORKMANSHIP
Authorized Dealer for "Rock of Ages" and the Best Imported Granites.
Cemetery Lettering promptly attended to at reasonable rates.
*MORRISBURG, ONT.*
P. O. Box 396. Phone 304.
Local Agent—J. L. DIXON.

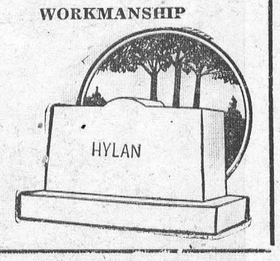




*The Golden Pheasant Steak House*

Now that our New French Frying Equipment has been installed, we are ready to serve you better.

DELICIOUS FISH and CHIPS To Take Out Anytime.

*PHONE 297, AND PLACE YOUR ORDER NOW.*



**"THE WINCHESTER"**
*Ontario's Finest Small Town Theatre.*

Doors Open Daily at 6.45 p.m.
Shows Continuous from 7.00 p. m.
Saturday Matinee at 2.00 p. m.

THIS THURSDAY, FRIDAY AND SATURDAY
November 8th, 9th and 10th




BUD and LOU are Feudin' Hillbillies NOW!
BUD ABBOTT and LOU COSTELLO in "COMIN' ROUND THE MOUNTAIN"

*Also Selected Short Subjects*

MONDAY, TUESDAY & WEDNESDAY
November 12th, 13th and 14th

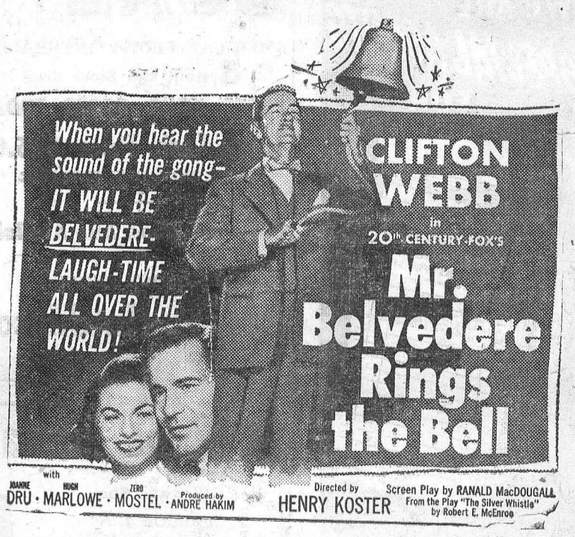


*Extra Short Subjects:*
"You Can Beat The A-Bomb"
"Football Play-Off Plays"
and a Coloured Cartoon.

# Liberal Leader In Ontario.



WALTER THOMSON — Lyonde

This is the latest picture of the leader of the Liberal Party of Ontario who is carrying on a vigorous campaign for victory in the provincial election of November 22nd. Mr. Thomson heads 90 Liberals who are contesting every seat in the legislature.

## HINTS FOR THE HOME

**Loose Cork**

If the cork is soaked for five minutes in olive oil, it will be rendered air tight and water tight.

**Iodine Stains**

Old iodine stains are very difficult to remove. The best thing to do is to try spraying repeatedly with diluted ammonia.

**New Paint Brush**

A new paint brush will not be so liable to shed bristles if the handle is placed in warm water up to the bristles before using.

**Putty Hint**

If one has trouble with putty falling away from the windows, it can be remedied by first painting over the wood, then puttying over the paint.

**Washing Paint**

Paint is best washed by rubbing it with a sponge or rag only slightly moistened with soap and water, and then finally with a rag similarly moistened with clear water.

**Chamois Gloves**

After washing chamois gloves they can be prevented from becoming hard if a few drops of olive oil are added to the water. The oil also helps to preserve the chamois.

**Painting and Varnishing**

Brushes that have been used for painting should never be used for varnishing, but brushes that have been used for varnishing may be used for painting without any serious results.

**Lace Collars**

Lace collars may be washed very easily without any danger of injuring them by first basting them on a piece of white muslin and washing on that. Use any good white soap with lukewarm water.

**Clean Floors**

Shellac makes a great difference to hardwood floors, but the stains on the floor must be entirely removed or the polished surface will show them up even plainer than before varnishing. Be sure the floors are stainless before either shellacking or waxing.

**Hat Cleaner**

Try cleaning the felt hat with wall paper cleaner. A piece of the cleaner is broken off, kneaded until soft, and then rubbed over the hat until all the dirt has been rubbed off. A good brushing follows, and in many cases the hat is as clean as when new.


**Imperial Esso OIL BURNERS**

INSTALLATION and SERVICE

We have been appointed Authorized Dealers for the Installation and Servicing of Imperial Esso Automatic Oil Burners for furnaces, for this district, and are prepared to give you first-class service in this connection. Give us a call . . . . Phone 37.

**KARL GUY**

SOUTH MOUNTAIN - ONT.


## TOYES HILL

(Last Week's News)

Mrs. Donald Foley, Brenda and Michael, of Chatham, are spending a couple of weeks with the former's father, Mr. R. Renwick, and family.

Mr. and Mrs. John Wylie, of Morrisburg, were callers in this vicinity on Sunday.

Miss Helen Turnbull, of Gouverneur, N. Y., spent the week-end with Miss Patsy Steele.

Mr. and Mrs. Vincent Steele and Mrs. Wm. Steele were Sunday guests of Mr. and Mrs. Albert Casselman, of Avonmore.

Mr. and Mrs. Joe Steele, Patricia and Joel spent Sunday visiting with friends at Dalhousie Mills.

Miss Lois Renwick and Mrs. D. Foley and children were guests of Mr. and Mrs. Ed. Forward, of Chesterville on Tuesday.

Mr. and Mrs. Earl Johnston and daughter, Ena, of Iroquois, were Sunday guests of Mr. and Mrs. Dwane Johnston.

Mrs. Alex Davidson, of Winchester, spent Thursday with Mr. and Mrs. Robert Kirkwood.

## CHRISTIAN SCIENCE LECTURE AT OTTAWA THIS SUNDAY

A Christian basis for world peace and brotherhood will be the subject of a public lecture by Arthur C. Whitney, of Chicago, Ill., announced for next Sunday afternoon by First Church of Christ, Scientist, Ottawa.

Formerly an Army Chaplain and now a member of the Christian Science Board of Lectureship, Mr. Whitney is on an extended lecture tour. He will speak in the Church Edifice, 288 Metcalfe Street, Ottawa, at 3 p.m. on Sunday, November 11th. His subject will be "Christian Science: A Foundation for World Brotherhood and Peace."

Mr. Whitney served as Chaplain with a front-line outfit during the 1918 Allied offensive in Belgium. He had been educated for machine designing but nearly lost his sight, and then was entirely healed by Christian Science treatment. This led him to study the subject more deeply, and subsequently he himself entered the practice of Christian Science healing, in which he has engaged since.

He has lectured throughout the United States, Canada, Great Britain, and also in Europe since his appointment to the Christian Science Board of Lectureship in 1944.


**MUD or SNOW**

THIS TIRE *PULLS* YOU THRU WHEN THE GOING IS TOUGH!

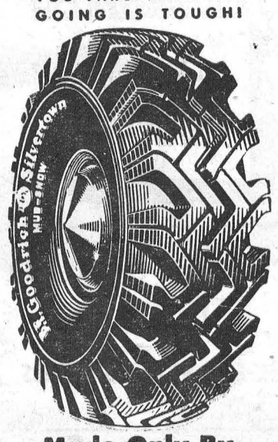


**Made Only By B.F. Goodrich**

Drive safely, surely on Mud-Snow tires over mud or snow-covered roads . . . the specially designed tread permits driving without chains . . . . sure pulling power.

Sold By

**W. J. L. Boyd & Sons**

WINCHESTER, ONT.

B.F.Goodrich BEST IN THE LONG RUN



**your Plymouth dealer says "LET'S TALK VALUE"**



In the low-priced field, PLYMOUTH offers a Separate Brake System, entirely independent of service brakes—two braking systems—a real *plus* value for safety.

PLYMOUTH value No. 2—Safety-Rim Wheels for extra protection in case of blowouts. Safety-Rim Wheels hold the tire firmly on the rim for safe, straight stops.

And, another PLYMOUTH value—Electric Windshield Wipers which work at constant speed, independent of engine acceleration. Provide good driver-vision in stormy weather.

And still another PLYMOUTH value—The convenience of Ignition-key starting with Automatic Choke for quick, easy starting in all kinds of weather.

These are only four of PLYMOUTH'S *19 High-Priced-Car Values!* Your dealer will show you what all of these features mean in extra Comfort, Safety and Performance. And—he'll invite you to drive Plymouth and see for yourself how Plymouth rides like a big car because it's value-built *to serve you better!*

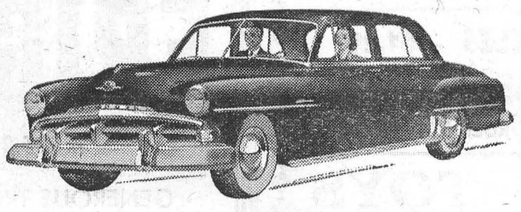

No Wonder Plymouth serves You Better!

PLYMOUTH HAS 19 OUT OF 20 QUALITY FEATURES OF HIGH-PRICED CARS

VISIT YOUR CHRYSLER-PLYMOUTH-FARGO DEALER—AND DRIVE A PLYMOUTH!

**W. J. L. BOYD & SONS** Telephone 144 **Winchester**



**SAVE** ON FALL and WINTER NEEDS

CTC CANADIAN TIRE CORP'N

OPEN TONIGHT & FRIDAY UNTIL 9 P.M.

MAKE SURE OF YOUR SUPPLY NOW!

**MOTO-MASTER PERMA-FILL** (Ethylene Glycol)

**Permanent Type Anti-Freeze**



Permanent Type Anti-Freeze may be hard to get—Government orders have forced a substantial reduction in the amount available to motorists. Get your supply now of Moto-Master "Perma-Fill" — the concentrated Ethylene Glycol Anti-Freeze; one filling lasts all Winter, and you save up to $1.00 a gallon.

MOTO-MASTER "SUPER" ANTI-FREEZE — Evaporation retarded; with new improved inhibitors that prevent rust and corrosion. Save safely!

4.89 QUART — GAL. 1.25

QT. .67 — GAL. 2.59




**PREPARE NOW - SAVE REPAIR LATER!**




**MOTOR CONDITIONER**

Frees sticky valves — Dissolves carbon — while you drive. New pep and power

20-oz. can .59




SELF-ADHESIVE **WEATHER-STRIP**

Sponge rubber — Use it around car or home to seal out cold drafts and rain.

12-ft. .42



STARTER **PEDAL BOOT**

Live springy rubber — keeps out dust, drafts, etc. For Chev. '37-51 .30



**Value! Wool and Rayon AUTO ROBE**

SCOTTISH PLAID—Soft-textured Wool and Rayon; one of our best fibre blends for warmth and wear, hand-rolled fringe. For car or home. Size 54"x68". 5.79

SPORT ROBE—Thick, soft, fleecy warmth—In your car, or at the game. Handsome color combinations. Special value 3.79

Other CTC All-Wool Motor Robes 9.85 to 10.95

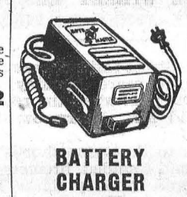

**BATTERY CHARGER**

Plugs into any 110-volt circuit and keeps battery fully charged.

60-cycle 11.95

25-cycle 13.60

Also available for British-built cars.




**RADIATOR NEEDS**

LIQUID SOLDER — Makes leaky radiators water-light, permanently. 10-oz. can .29

RAD. FLUSH — Removes rust and scale, improves circulation. Non-injurious. 10-oz. can .29

ENGINE WELD — Permanently welds water leaks in all parts of the cooling system. 20-oz. can .49

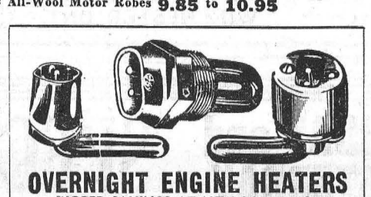

**OVERNIGHT ENGINE HEATERS**

BIGGER SAVINGS AT NEW LOW PRICES

Ensures warm engine starting, eliminates battery drain. Universal electric hose-line model, with long extension cord. 4.19

Screw-in model, for G.M.-built cars 4.75

Plug-in model, for Chrysler-built cars 4.98



**RATCHET BRACE**

Ball-bearing head and handle; semi-enclosed ratchet; 10-in. sweep

At CTC 4.69

Bit Brace 2.79

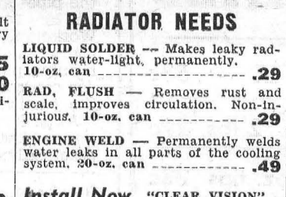

*Install Now* "CLEAR VISION"

**FROST SHIELD SETS**




.34

Wise motorists know that it's easier to apply this winter-driving aid now, before the temperature drops. Ensures clear vision through all glass areas in car. Prevents annoying steaming and frosting. Easily applied — almost invisible.



CONTOUR **MATS FLOOR**

EXTRA THICK, LIVE RUBBER — Easy to keep clean; with heavy felt base to keep out cold drafts and fumes. Perfect fitting.

**Big Savings at C.T.C. Low Prices**

| | |
|---|---|
| Chevrolet, 1935-39 | 3.69 and 3.98 |
| Chevrolet, 1940-50 | 4.35 to 5.10 |
| Ford 1935-50 | 3.89 and 5.35 |
| Plymouth, Dodge, etc., 1937-48 | 3.95 to 4.98 |
| Most other cars and trucks | 4.69 to 5.25 |

FELT PADS—Use under front or rear floor mats. Thick heavy felt keeps out drafts and dirt.

Approx. 38" x 41" Each .98 — Approx. 40" x 50". Each 1.39




**IGNITION SEAL**

Prevents condensation, rain, etc., from stalling your engine. Easily applied.

Only .49

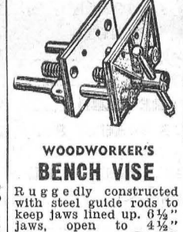

WOODWORKER'S **BENCH VISE**

Ruggedly constructed with steel guide rods to keep jaws lined up. 6½" jaws, open to 4½" 2.49

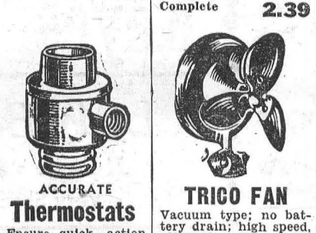

CIGARETTE **LIGHTER**

Automatic de luxe model; chrome knob pops out when hot.

Complete 2.39




**DEFROSTER KIT**

Connects car heater to windshield outlets for clear vision driving. Custom-built for most cars 3.65

**Start Easy and Prevent Stalling**

YOUR CAR NEEDS THESE



**SPARK PLUG GUARDS**

Now you can drive through rain, fog, puddles, or snow without danger of stalling. Impossible for spark plugs to become fouled with condensation, grease or dirt. Identical to deluxe new car equipment—

AT HALF THE PRICE.

Set of 6 .69 — Set of 8 .89



**HEATER HOSE**

Reinforced cord—long life. Don't chance losing anti-freeze. Replace now at worthwhile Canadian Tire Savings.

Per ft. .19

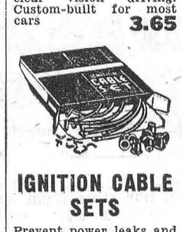

**IGNITION CABLE SETS**

Prevent power leaks and hard starting. Renew all high tension wiring with these kits. At CTC savings 1.19 to 2.29

**BIGGEST CAR HEATER BARGAIN**

Moto-Master "Heat-Flow"

BRASS CORE HAS 30 TUBES FOR MAXIMUM RADIATION—FAMOUS DELCO MOTOR

WORTH 27.95

20.65

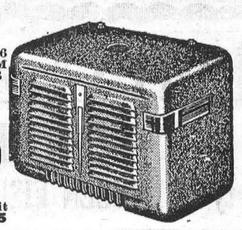

12-Volt model to fit English Cars 22.95

Moto-Master "Heat-Flow" Hot Water Heater is an outstanding performer at an amazingly low price. Special down-draft feature spreads heat around the floor — fills the entire car with radiant, comforting warmth. Handsomely styled — complete with switch and fittings. May be easily adapted for efficient defrosting.

OTHER MODELS $23.65 to $37.95

**Save on Hot Water Heater Repair Parts**

Heater Motor—heavy duty replacement model 5.69

Universal Heater Fan Blade, 6" diam. .59

Motor Block Tee, Hose Clamps, Nipples, Elbows, etc.



ELECTRIC 4-WIRE **FROST SHIELD**

Soft rubber gasket forms tight "air-seal" to windshield, prevents steaming. Equipped with 4-wire electric element. Complete with necessary wiring.

6-volt or 12-volt models 3.35 each



**MANIFOLD HEATER**

For 4-cyl. Fords. Rugged cast-iron "Wrap-around" heater gives loads of clean, safe heat. Hot air register included. Easy to install 3.98




MOTO-MASTER **MOTOR OIL**

CHANGE NOW—100% Pure Pennsylvania Motor Oil. Equal to the finest at 60c a quart. Save $1.01 on every oil change.

QUART .37

GALLON 1.39

5-GAL. 6.95



HI-PRESSURE **CAULKING GUNS**

Saves hours of tedious labor and does a better job! Speeds up caulking door and window frames —has many other time-saving uses. Convenient size 8" x 2" diam. gun barrel is easy to load. Fitted with 3/8" round nozzle 4.98

**HUNTERS' HEADQUARTERS**

**Mastercraft Repeater SHOT GUN**

Beautifully built 3-shot repeater

Note these special features usually found in much higher priced guns . . . smooth, fast-acting bolt action, 3-shot repeater; safety lock; cushion recoil pad. Tapered blued steel full choke barrels. Walnut stock. Quick take-down feature.

46.95

14-gauge 16-gauge



**"Carrylite" DECOYS**

Float high — life-like; not harmed by shot; no shine when wet. Blue Bill—Mallard —Black Duck.

Each 1.69 — 6 for 9.95





WINDSHIELD **SEALER**

Instantly stops leaks in windshields and car windows. Stops the annoying drip. Easy to apply. C.T.C. value at .69

**NEW 108-PAGE CATALOG—ASK FOR YOUR FREE COPY**

YOUR PRICE GUIDE to Greater Savings in Winter Auto Accessories and Supplies, Sporting Goods. Mastercraft Power Tools and Homecraft Equipment, etc.

OUT-OF-TOWN MOTORISTS — You will receive your FREE COPY without request — BY MAIL, in the next few days.

*Everything To Make Motoring A Pleasure*

CTC CANADIAN TIRE CORP'N The SIGN of SERVICE

*"Save Safely"*

**CANADIAN TIRE CORP'N ASSOCIATE STORE**

WILLIAMSBURG

Phone 161-R12 — W. P. Henophy

# DUNCAN'S STORE

Telephone 56W, Winchester, Ont.

**ATOMIC BALL-POINT PENS** 20c ea.
Long Lasting, Smooth Writing.

**PHOTOGRAPHIC CHRISTMAS CARDS**
Made From Your Own Negatives. Order Early $1.50 doz.

**POCKET KNIVES 50c to $1.00**
Bone and Plastic Handles, Small and Thin Knives for light jobs, one and two blades. High quality steel blades.
ALSO LARGER KNIVES FOR HEAVY DUTY WORK
One and two blades. Some knives have a screwdriver blade and can opener blade extra. 50c to $1.00.

FOR THE GREATEST VALUES AND THE MOST ATTRACTIVE DESIGNS IN GREETING CARDS, SEE
**CARLTON CARDS**
Very complete Birthday and Everyday Line plus all seasons to select from.

***ELECTRIC IRON--In Good Workine Condition, USED, Complete With Cord, $2.00***



## ATTENTION FARMERS!

A meeting will be held on Wednesday Evening, NOVEMBER 14th, in the WINCHESTER TOWN HALL, The latest information available will be presented you by Government and Industrial Speakers, on Insecticides, Disinfectants and Mastitis Problems. A film entitled "Mastitis In Canada" will be shown. Everyone Interested Is Welcome. Come and Win a Valuable Door Prize.

Your Rexall Drug Store **J. F. Smith Drug Co.** G. H. LaRose, Phm. B. Manager
"In Business For Your HEALTH"
Open 8 a.m. to 6 p.m. and 7.30 to 8.30 p.m., Daily.
Closed Wednesday from 1 p.m.
PHONE 34. WINCHESTER, ONT. PHONE 34



## FRIDAY and SATURDAY SPECIALS

| | | | |
|---|---|---|---|
| CR. BUTTER | 67c | WHEY BUTTER | 53c |
| DATES | | | 2 lbs. 29c |
| APRICOTS | | | 15 oz. tins 23c |
| RAISINS | | | 2 lbs. 43c |
| COHOE SALMON | | | Halves 37c |
| BEEFSTEAK and GRAVY | | | 15 oz. 45c |
| PURE LARD | | | 1 lb. 24c |

**REYNOLD'S MEAT MARKET**
**Phone 85, Winchester**



## ELLIOTT'S For All Shopping Needs

**---PHONE 12---**
Variety of FROZEN FISH ALWAYS IN STOCK

| | |
|---|---|
| ALL SOAP BOXES. Regular | 40c |
| LUX SOAP, KNITTING BOOK | 79c |
| ORANGES, Size 288's, per Doz. | 29c |
| PEARS, Eating, per Doz. | 45c |
| COOKIES, McCormicks, per lb. | 25c |
| SHORTENING SPECIAL | 32c |
| LARD, Burns | 25c |
| BUTTER | 67c |

*Top Quality Meats At*
**ELLIOTT'S FOOD MARKET**



**IF You Are Deferring Needed Repairs To Your Home, Barn or Out Buildings Because of Lack of Ready Cash--SEE US.**

***ASK ABOUT OUR LOW-INTEREST, NO-DOWN-PAYMENT, HOME IMPROVEMENT FINANCE PLAN.***

You can borrow as little as One Hundred Dollars and as much as Two Thousand Dollars. Repayment Schedules Range from Six to Twenty-Four Months

THIS PLAN IS AVAILABLE ONLY THROUGH YOUR LUMBER DEALER

**H. S. LANNIN LIMITED**
Manufactures of Lumber, Sash, Doors, Frames, Trim, etc.
Retailers of Building Supplies.
WINCHESTER - - - ONTARIO


## SOCIAL AND PERSONAL

Mr. and Mrs. John Burke, of Ottawa, left this week to enjoy a few holidays in Florida.

* * * *

Miss Barbara Loucks was a tea guest of Miss Willow Summers last Wednesday evening.

* * * *

Mr. W. R. McMenomy has returned home after spending the past month in Regina, Sask.

* * * *

Mr. and Mrs. Lloyd Murdock, of Hamilton, visited Mr. and Mrs. Thos. Johnstone and family a few days this week.

* * * *

Mr. and Mrs. Wallace Anderson and family, of Cardinal, spent Saturday with her parents, Mr. and Mrs. Chas. Turner.

* * * *

Sunday visitors at the home of Mrs. Hugh Carkner and George were Mr. and Mrs. John McIntosh, Miss Lottie Carkner and Mr. David Graham, of Ottawa.

* * * *

Mr. and Mrs. Ralph Murdock and Roger and Mr. and Mrs. W. J. Bradford and Bonnie, of Brockville, were Sunday guests of Mr. and Mrs. Roy Barkley, Inkerman.

* * * *

Mr. and Mrs. Frank Wylie, Mr. and Mrs. Charles May and daughter, Deborah, of Ottawa, were Sunday guests of Mr. and Mrs. Orvil Guy and Mr. and Mrs. Randall Wylie.

* * * *

Rev. and Mrs. Sutherland, Mrs. Geo. Suffel and Mrs. Harold McMenomy, of Inkerman, attended the Rural Life Conference in St. Paul's United Church, Perth, on Monday.

* * * *

Visitors to Winchester for the week-end were: Mr. and Mrs. Jack Dancey, of Cannington; Mr. Ernest Dancey, of Manilla; Mr. and Mrs. Vernon Dancey, of Peterborough, and Miss Phyllis Wylie, of Oakwood. They were the guests of Mr. and Mrs. Charles Walker, Mrs. Elizabeth Walker and Mr. and Mrs. Ralph Walker.

## CLARENCE STREET RESIDENCE THREATENED BY FIRE

Clarence Street residents were given a slight fire scare Monday afternoon at 4.45 p.m. when the residence of Mr. and Mrs. Harry Sweet was threatened.

Rushing to the scene shortly after the siren had sounded, firemen found the pipes and chimney ablaze. Headed by Dalton Kenney and Ron. Workman, a gathering of neighbours and others combatted the burning pipes and had the blaze under control before it could spread to the partitions.

Aside from some soaked wall paper and a few wet floors, damage was practically nil.


## SPECIALS

**FRIDAY and SATURDAY**

| | |
|---|---|
| MIXED COOKIES | 2 lb. for 55c |
| RAISIN COOKIES | 25c lb. |
| FRESH ROASTED PEANUTS, 32c lb | |
| SHELLED ALMONDS | 73c lb. |
| SHELLED WALNUTS (½ White) | 89c lb. |
| PITTED DATES | 2 for 29c |
| BURNS PURE LARD | 25c lb. |
| COLGATE'S BEAUTY SOAP, 2 - | 15c |
| FAB | 2 for 69c |
| BREAKFAST BACON (sliced) | 59c |
| MARGARINE | 2 for 75c |
| BUTTER | 67c |

We are overstocked on Fresh Pork Hams. Special Price.

**MacPherson & Summers**
COLD STORAGE - Phone 253
EAST END MARKET - Phone 80.



## Morgan's
**Men's & Boys' Shop**
"Where Quality Counts"

Last Wednesday night we had a customer in our store from 30 miles north of Ottawa who purchased $178.00 in merchandise from us.

On Saturday night we had another customer from Gatineau Mills who gave us $75.00 trade.

WHY?

A man driving through last year bought a Fashion Craft Suit from us for $15.00 less than his son paid in an Ottawa store which advertises consistently. He told us his suit was worth more than his son's, as far as quality was concerned.

So, if you need a good Suit or Coat try a Fashion Craft. We usually have about 100 in stock at all times and we can save you money on them. Drop in and look our styles over.

In any line of Dress or Work Clothes you will buy none better anywhere at the price.

We advertised our Kroy Wool Socks in the local paper recently. We had a large shipment, enough, we thought, to carry us through the Christmas trade. But we have almost been cleaned out of them. One lady said her husband is still wearing a pair of Kroy Socks she got for him three years ago, which have been washed a number of times without shrinking. This is proof that Kroy Socks are a good buy.

Our store has always maintained a policy of handling quality goods—a policy that we will continue to keep in the future—a policy that satisfies the customer.

Drop in—No Obligation.

**E. A. MORGAN**
WINCHESTER - - ONT.



DRINK Coca-Cola TRADE MARK REG. SHOP REFRESHED


## LOCAL AND GENERAL

**Enjoying California Holiday.**

The Press received a card from Fred Mulloy this week, who is presently enjoying a holiday in California. In his note Fred said there was considerable snow on the mountain tops and the scenery was beautiful. He was scheduled to return to San Francisco the next day.

**Died In Hospital.**

Beloved husband of Leah Grisdale, Mr. Wiliam J. Barclay, a highly respected resident of Mountain Township, passed away Tuesday morning in the local hospital. He was in his 70th year. The funeral service will be held this afternoon from the residence of his brother-in-law, Mr. Roy MacPhail, South Mountain. Interment will be made at Maple Ridge Cemetery.

**Newlyweds To Reside Here.**

Mr. and Mrs. Charles Kenneth Thompson, who were recently married in St. John's Church, Osgoode, have taken up residence in Winchester, where Mr. Thompson is employed by Melvin Motors. Mrs. Thompson is the former Miss Mary Theresa Daley, daughter of the late Mr. and Mrs. Thomas Daley. The groom is the son of Mr. and Mrs. W. P. Thompson.

**Celebrated Birthday In Detroit.**

Mr. and Mrs. Hart Melvin spent last week in Detroit where Mr. Melvin attended the General Motors Dealers' Council, the guest of Mr. C. E. Wilson, President of General Motors Corporation of the U. S. A. One of the highlights of the week was a tour through the new research laboratories of General Motors in Detroit. Mr. Melvin also celebrated his 63rd birthday there on Oct. 31st.

## CRUSADE FILM WAS GREATLY ENJOYED

An interesting meeting was held in the local United Church auditorium on Tuesday evening of last week, when members and adherents of all denominations assembled to enjoy a sound film, "Mid-Century Crusade," featuring Evangelist Billy Graham, the first vice president of the Youth for Christ movement. The attraction was sponsored by the Winchester and Mountain Christian Business Men's Association. The president, Harold Graham, of Mountain, was chairman, assisted by local clergy, Revs. B. Richardson, Wm. Reid and T. N. Mitchell.

The cast included Beverley Shea, a gospel singer, formerly of Ottawa; Cliff Barrows and Ted Smith, famous song leader and pianist for the Youth For Christ International.

Evangelist Fred May, of Toronto, was present in person and gave accordion solos and assisted with the mass singing, led by Sparling Summers, of Winchester.

The picture, in technicolor, was presented by F. M. Coulter, of Brantford, travelling representative for the Youth For Christ Movement in Canada.

A short devotional period preceded the film, in which Ewart Carkner and Frank Swan, of South Mountain, took part. Miss Winnifred Deeks was pianist.

## EVANGELISTIC SERVICES AT LOCAL WESLEYAN CHURCH

Rev. Howard L. Speas, of Youngsville, Penna., will be the evangelist at the forthcoming revival services in the Wesleyan Methodist Church, which begin on Tuesday, November 13th, and continue until November 25th. Mr. Speas is an able minister of God's Word, and has had a very successful ministry. You will not want to miss his timely messages. There will be special singing at all the services. There will be services each night (except Saturday) at 7.30 p.m., and on Sunday at 10.45 a.m. and 7.30 p.m. Mr. Speas will also be the guest speaker at the district all-day meeting of the Ottawa Region of the Canadian Holiness Federation, to be held on Wednesday, November 14th, in the Wesleyan Church. Services on that day are as follows: 10.30 a.m., 2.30 and 7.30 p.m.


*YES! it's absolutely true about* **B.F. Goodrich TIRES**

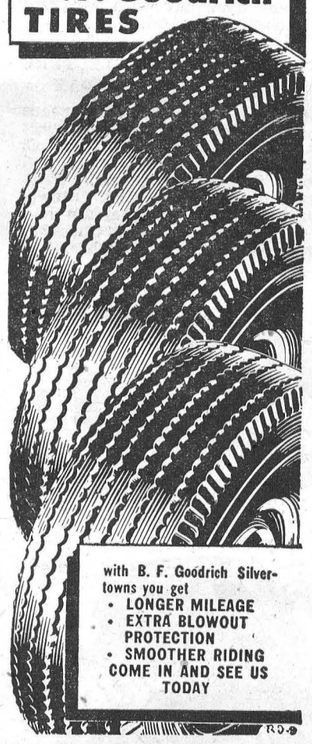

with B. F. Goodrich Silvertowns you get
- LONGER MILEAGE
- EXTRA BLOWOUT PROTECTION
- SMOOTHER RIDING

COME IN AND SEE US TODAY

**MacIntosh's Groceteria**
PHONE 46

***WEEK-END EXTRA SPECIALS***

| | |
|---|---|
| BUTTER | 67c |
| GOBLIN BRAISED STEAK | 45c |
| MINCEMEAT, 28-oz. tins | 39c |
| BROKEN OLIVES, 16-oz. Jar | 29c |
| McCORMICK'S RAISIN COOKIES, 2 lbs. | for 45c |
| HONEY. 32-lb. Pails | $3.85 |

**MacINTOSH'S**
PHONE 46



## Keyes' CASH Store

*Lady Beth Nylon Hose*
***51 Guage - $1.69 - 45 Guage - $1.49***
Very Sheer and Lovely, First Quality.

**BOYS' WOOL JACK SHIRTS $5.39**
Sizes 10, 12, 14. A Real Shirt.

**Ibex Flannelette Blankets**
70 x 90 inches. First Quality - $6.89 Pair

***Ladies' Assorted Head Squares***
***Wool, Cotton and Rayon - 98c to $1.29***

*Boxed Christmas Cards*
Best Assortment in Town. All Prices.

**SEE OUR DISPLAY OF**
***STUFFED ANIMALS PANDA BEAR, DOGS, TEDDIES RABBITS and ELEPHANTS. At Popular Prices.***

New Assortment of Costume *JEWELLERY*
VERY NICE. POPULAR PRICES.

**New HOT WATER BOTTLES - $1.29**
***New TOWEL SETS For Christmas***
SEE OUR TABLE DISPLAY. ORDER EARLY.

**TOYS - - TOYS**
BEST ASSORTMENT IN THE COUNTRY

## J. H. KEYES
Telephone 16 - - Winchester, Ont.



*Perfect tea is so easy to make with*

**"SALADA" TEA BAGS**



## YES SIR, FOLKS!

They're All "Comin' To Our House" For That Brand New Battery and Genuine First Quality Anti-Freeze---All Going AT NO EXTRA COST

WITH EVERY

**O K USED CAR or TRUCK**

***As a matter of fact most of O K models are going at Below Cost Prices.***

***HERE ARE A FEW SAMPLES***

**1950 DODGE SPECIAL DELUXE 4-DOOR SEDAN** in medium Blue with air conditioning, hot or cold, anti-freeze, license, and a New Battery.

**1947 FORD COUPE** in top notch condition — clean as a whistle inside and out—has been well taken care of. Only $888.00.

**1937 CHRYSLER SEDAN**—Solid body, sound motor, good finish, excellent tires. $555.00.

DON'T DELAY! BUY TODAY!

## MELVIN MOTORS Ltd.
Your Exclusive "OK" Used Car and "OK" Used Truck Dealer for Dundas County and Vernon.
***TELEPHONE 113 - - WINCHESTER, ONT.***
Open Evenings Until 9.30 p. m. Later By Appointment.



## Woods' Hardware

**PHONE 109W. - - Winchester, Ont.**

*RADIO WEEK IS OVER*

However we still have the Radios whlch will make these long evenings enjoyable. At prices from $15.00 to $233.00.

The Oster and Stewart Animal Clippers in stock, Extra Plates. We will gladly forward your Plates to the factory to be sharpened.

***ATOMIC LICE POWDER - - 75c a Package***
Guaranteed Satisfaction.

Our Christmas Catalogue is in the mail. You will find good values and suggestions for your Christmas Shopping.

**WATCH FOR OUR MOFEAT RANGE CONTEST, $7500.00 in Prizes.**

**Your Valued Patronage Solicited.**



**If You Are Shopping For a Refrigerator, Electric Range or a Food Freezer**

***INSIST ON***

# FRIGIDAIRE

***MADE BY GENERAL MOTORS***

GENEROUS TRADE-IN ALLOWANCE AND EASY PAYMENT TERMS.

## VICE & CRAIG
Furniture Dealers Funeral Directors Ambulance Service
TELEPHONE 13, WINCHESTER