The Morrisburg Leader

Authorized as Second Class Mail
Post Office Dept., Ottawa

$3.50 YEAR IN CANADA
$4.50 YEAR IN U.S.A.

VOLUME 106, NO. 42. MORRISBURG, ONT., FRIDAY, OCTOBER 18th, 1968 SINGLE COPIES 10c

Popular Couple Wed At St. Mary's Saturday



Baskets of yellow and orange mums adorned the altar of St. Mary's Catholic Church, Morrisburg on Saturday, October 12th, for the marriage of Eva Elaine Crowder to Ralph William James O'Brien. Rev. M. J. O'Brien, uncle of the groom, officiated at the 2 p.m. ceremony, assisted by Rev. D. W. MacDonald, pastor of St. Mary's.

Mrs. Maefred Merkley of Williamsburg played the wedding music and the soloist was Mr. Gerald Adams, also of Williamsburg. Before the ceremony, he sang "Blest be the Tie That Binds", and during the signing of the register, "The Lord is My Shepherd"

The bride is the daughter of Mr. and Mrs. Dwight Crowder of R.R. 3, Williamsburg, and the groom is the son of Mr. and Mrs. Ralph O'Brien of Ottawa.

Given in marriage by her father, the bride chose a floor length gown of chantilly lace, with front panel of peau de soie. The gown was fashioned with a portrait neckline, empire waist and lily point sleeves, highlighted by a circular lace chapel train of self material. Her shoulder length veil was held in place by a floral tiara trimmed with rhinestones. She carried a cascade of feathered commercial mums tinted coral.

The bride was attended by her sister, Mrs. Brian Foss as matron of honour and bridesmaids were Mrs. Dale Crowder, sister in law of the bride; Mrs. Ronnie LaPierre, cousin of the bride; and Miss Karen O'Brien, sister of the groom, of Ottawa. They were wearing identical floor-length coat-style gowns of coral chiffon with lace bodice and sleeves. They wore matching accessories and carried bouquets of shasta daisies with matching flowers in their hair.

Groomsman for his brother, was Michael O'Brien of Ottawa, and the guests were ushered by Dale Crowder, brother of the bride, Brian Foss, brother in law of the bride, and John Cardinal of Oshawa, cousin of the groom.

Following the ceremony, a reception for 150 guests was held at St. Peter's Church Hall, Williamsburg.

For receiving guests the bride's mother chose a mint green brocaded sheath dress with brown accessories and a mink stole. Her ensemble was complemented by a corsage of yellow miniature carnations The mother of the groom was wearing a 2-piece beige suit, with taupe accessories and mink stole. Her corsage was of pumpkin miniature carnations.

Following the reception, the bride and groom left for a trip through New York State. For travelling, the bride donned a two-piece rose wool suit, with black accessories and a corsage of white miniature carnations tinted rose.

Guests attended from Oshawa, Port Arthur, New York City, Cornwall, Chesterville, Ottawa, Hull, St. Raphael's, Williamsburg and Morrisburg.

Prior to her marriage, Mrs. O'Brien was entertained at several bridal showers.

Mr. and Mrs. O'Brien will reside in Morrisburg, where the groom is stationed with the Ontario Provincial Police and the bride is on the staff of the Bank of Montreal.

—Photo by Andy Thornton

Esteemed District Native Is Victim of Stroke Here

Mrs. Colin Casselman, a well known and highly respected resident of Matilda Township died suddenly at the home of her daughter, Mrs. Orval Brinston, Morrisburg, on Wednesday, October 9, 1968.

Born June 16, 1889, the former Olive Miller was a daughter of Mr. and Mrs. Simon Miller of Metcalfe, Ont. Mrs. Casselman who lived in Matilda Township had come to Morrisburg the previous Monday to visit her daughter Agnes and died during the night of the following day.

On March 21, 1907 she married the late Colin Casselman of Williamsburg Township who predeceased her in February 1966. Following their marriage the couple took up residence on the third concession of the Township of Matilda where Mr. Casselman for 47 years was a well known farmer. They moved to Brinston in the spring of 1957.

Mrs. Casselman was a life member of the Matilda Branch of the Rebekah Lodge and an active worker in organizations of the United Church and the Women's Institute

She is survived by her only child, a daughter, Agnes, Mrs. Orval Brinston of Morrisburg, one brother, Wellington Miller of Metcalfe.

She also leaves four sisters: Mrs. Hamilton McKendry (Emma) and Mrs. Kenneth Morris (Rita), both of Metcalfe, Mrs. Hugh A. Graham (Mabel), Russell, Ont., Mrs. Wm. McGirr of Brockville and a sister-in-law Mrs. Wm. Casselman (Flo) at Williamsburg.

Funeral services were conducted at Fairbairn Funeral Chapel, Brinston with Rev. James Stewart officiating, Friday October 11. Burial was in Spruce Haven Cemetery.

Pall bearers were Harvey Barclay, Bill Gibbons, Ford McCaslin, Eardley Coleman, Arthur Moran, Joseph Smit.

Held in high esteem by friends and relatives, the many floral tributes, messages and donations to the heart society were silent tributes to the memory of Mrs. Casselman.

Reeve Hill Sees Potential for Diversified Industry Here

Fred A. Hill, Morrisburg's Reeve looks forward to the day when this growing community will be the home of several diversified manufacturing enterprises. "This type of industry", he said, "is the backbone of the country. It brings employment, tax revenue, and prosperity without the problems of sewage, water supply, expanded roads and streets engendered by large corporations".

Mr. Hill has been Morrisburg's Reeve for five years and he served on council three years. During his eight years in office he has dealt primarily with the works department and knows both the potentialities and the weaknesses of the village's resources.

After years of travel and experience in various types of industry, he and his brother established the Kingston Dumbrik plant in 1953 at Kingston. Two years later, Mr. Hill came to Morrisburg where the local plant was developed and expanded. In 1963 the Kingston-Morrisburg enterprise was purchased by Syl Apps. The reeve entered the field of insurance and again, he and his brother undertook what has become a successful joint venture, The Hill Trailer Court at Morrisburg.

Born at Limehouse, near Milton, Ont., he attended area schools and after the second world war, having completed his apprenticeship in the woollen industry, he went to Australia. Since Canada receives the major portion of her wool from Australia it was interesting to learn that, Mr. Hill noted, "It used to be said there wasn't enough virgin wool in the world to make one sweater for every man, woman and child". "Today", he added, "synthetics have, to a large extent, replaced wool in manufacturing",

Mr. Hill found Australia to be "a beautiful country with expanses of garden and parks especially in the cities". He said that train travel is very slow because, throughout the country tracks and trains of five different sizes are installed with the result that passengers, baggage and everything must be transferred at various points. Air travel is the most popular mode of travel.

When at Milton, Ontario, Mr. Hill worked on the first 30 aircraft built at the aero factory. At an earlier date he was employed for one month as a guard at the reformatory. He said, "It was a lazy man's job and I soon decided it was not for me".

With confidence in the future, Morrisburg's reeve stated, "After ten years of waiting people are becoming discouraged but Morrisburg remains a centre with great potential. Options have been taken on properties to the west and there is every hope that future industry will be settling here".

C. F. McInnis is Institute Speaker

Carleton F. McInnis, Barrister, was guest speaker at the October meeting of Morrisburg Women's Institute held Thursday in Morrisburg Civic Centre. Using as his topic, "Women's Franchise and Citizenship" he traced the development of women's rights, "politically as related to civic events". He said, "It is important that citizens meet and discuss such topics as this to appreciate the evolution of the hard-earned freedoms we of the western world enjoy". The speaker stressed the fact that the right to vote carries two concepts: the active part of the phrase and the thought and knowledge behind each persons vote. He expressed his thoughts on the subject by saying "Do we use the right as we should? My personal opinion is that votes should be cast by an informed public . . . otherwise it is a lot of nonsense". He said, "Dragging a person to the poll to make an "X" on a piece of paper is more dangerous than permitting that person to observe the right to abstain from voting".

The speaker was introduced by Mrs. Dalton Larmour and thanked by Mrs. Thomas Fraser, president conducted the meeting assisted by Mrs. Albert Utman when guests from Iroquois, Williamsburg, Elma and Matilda Township Women's attended.

During the business period it was anounced that the Institute will cater for the Christmas party for the Seaway Chemicals employees and families in December.

Mrs. Cephus Smythe was chosen delegate to attend the annual convention in Ottawa. The group was reminded of the workshop to be held at Maxville in the near future. It was arranged that Mrs. Clifford Sypes, Mrs. Smythe, Mrs. Lorne Kinkaid and any other members free at that time be available to attend.

Mrs. Albert Utman will lay the Institute wreath at the cenotaph on Remembrance Day.

Mrs. Hugh McMillan, Provincial Board representative brough greetings from the Ottawa area and requested that as many as possible attend the area convention at Ottawa November 12 and 13. She expressed the hope that the 1969 convention be held at Cornwall. She invited all present to come and bring their friends to a special meeting of the Elma Institute to be held Tuesday October 29th in the Elma Hall.

Miss Danna Baker entertained on the harp and the guitar accompanied by her father, George Baker.

Mrs. Dalton Larmour presented an humorous reading "A letter to the Income Tax Man". Mrs. Clifford Sypes, program convenor, presented a parable on "The Comulsion of Gratitude by Rev. George W. Birch. This theme was particularly fitting to the Thanksgiving season.

Mrs. Lloyd C. Davis, of Iroquois, District President, brought greetings and stressed the importance of attendance at district conventions.

J. R. Bradfield is Honored at McGill

John R. Bradfield of Toronto, chairman of Noranda Mines and a native of Morrisburg, received an honorary degree from McGill University, his alma mater, Wednesday October 9 of this year. Mr. Bradfield, who for more than thirty years assumed increasing esponsibilities in the Noranda family, was similarly honored a few years ago by the University of Montreal.

In 1926, when Noranda was a struggling operation, he went to work for Noranda Mines. For ten years he lived there becoming town councillor, church warden, organizer of the horticultural society, president of the golf club and a member of the Kiwanis Club.

He was then appointed to a more responsible position in Toronto head office and eventually became president. Since his recent retirement from that position he has been chairman of the Board of Directors. He is director of many other organizations: Canada Wire and Cable, St. Lawrence Contracting Co., Gaspe Copper, Waite Amulet and holds numerous other directorships including the Bank of Nova Scotia.

A man of unassuming character, he has over the years, by reason of his knowledge and insight been instrumental in developing Noranda into a great mining empire .

Born at Morrisburg and presently living in Toronto, he travels extensively. His time is spent in inspecting new interests for Noranda which has expanded into many fields. He is an enthusiastic golfer and horticulturist.

FINAL MEETING OF CANADIAN CLUB

The final meeting of the Morrisburg and District Canadian Club for the current year will be held at the Civic Building, Morrisburg, on Thursday, the 24th day of October at 7:00 p.m. The speaker will be Mr. Howard Grafftey, the former M.P. from Brome-Missisquoi.

Mr. Grafftey was formerly very active with respect to the matter of motor vehicle inspection and presently is an observer at the panel conducting a survey on housing problems. He has the reputation of being an excellent speaker.

As this is the last meeting for the year the anual meeting will be held immediately after the address in the Council Chambers and the election of officers for the ensuing year will take place at that time.

ROAD CONTRACT TO HALLVILLE FIRM

The Advisory Road Committee of the United Counties of Stormont, Dundas and Glengarry, has awarded the contract for Granular 'A' on Development Road No. 924, County Road No. 1 from Hainsville to South Mountain, to Forbes Building Materials, Hallville.

Work under this 7.2 mile project includes the suply and placing of 45,000 tons of crushed gravel. The tendered price is $63,250.00, and work is expected to be completed by December 31, 1968. Grading, drainage and granular sub-base on this project is being carried out with rented equipment under the supervision of the County.

Since this is a development road project, the Department of Highways, Ontario, will assume one hundred per cent of the cost of construction. The United Counties will be required to bear the cost of purchasing additional right-of-way and the erection of roadside fences.

Trophy to Iroquois

The Brockville Fire Prevention Week Parade was a great success with about 10 localities represented. Iroquois and district being one of them. An excellent float made by our very able Club Leaders, Mr. and Mrs. Clair Tucker and Mr. and Mrs. Tom Lewis was entered.

The theme being "Fire is Final, Practice Care". The float drawn by car, by Mr. Ralph Van Allen carried the leaders, and a number of cubs namely Michael Stiles, Sharon Holder, Steven Bueley, Doug Gilmer, Scott Payne, Kevin Fader, Michael Ewing, Fred Osler and Larry Carkner.

We of Iroquois and district beamed with pride as the float went by. The leaders deserve a lot of credit for the effort that went into this project. We want to thank Mrs Ron Gilmer and Mr. Dennis Payne for the transportation of the cubs to Brockville.

Iroquois and district was entered under the Prescott Division of the Fire Department, and along with this division won the Imperial Oil Trophy for the best Section by a single Fire Department.

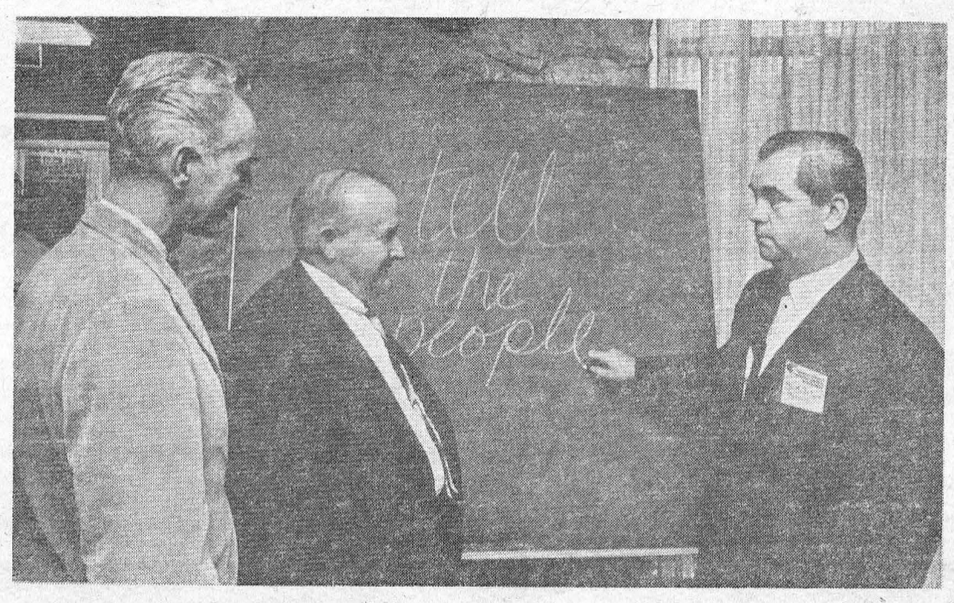

TELL THE PEOPLE was the theme of a discussion on public, press and community relations during the annual meeting of the Eastern Ontario Municipal Electric Association, held at Smiths Falls. Municipal hydro and public utilities commissioners were urged to acquaint their customers with the important role which the municipally-owned hydro systems play in providing electrical service within their communities. Discussing the subject in detail following the meeting are, from left to right: Mayor D.J. MacDonald of Trenton (a brother of Rev. D.W. MacDonald of Morrisburg); E. D. Jones, Chairman of Morrisburg Hydro, and M.R. McIntyre, Chairman of Prescott Public Utilities Commission.

—Ontario Hydro Photo

No questions asked.

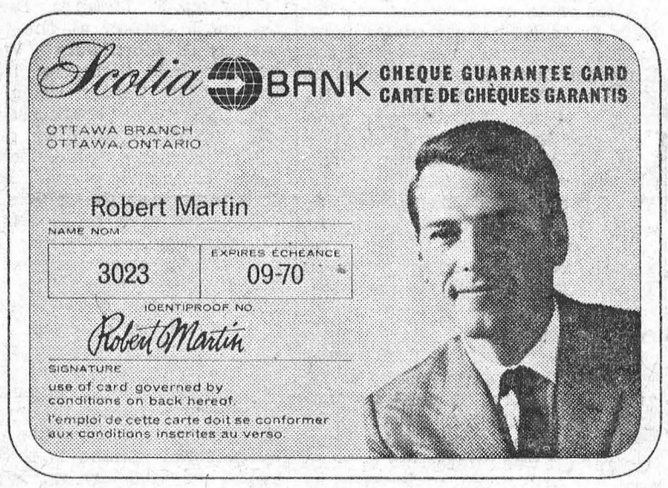

The Bank of Nova Scotia introduces the Cheque Guarantee Card.

What's it good for?

Paying by cheque, your own personal cheque, even in places where you're a complete stranger. Cashing cheques without question, delay or embarrassment.

What's so different about this card?

1. It carries your photograph. In living colour. This is proof positive that you are who you say you are. 2. It is proof positive that The Bank of Nova Scotia guarantees payment of your cheques. Anytime. Anywhere.

It's the photograph that does it. Your Scotiabank Cheque Guarantee Card introduces you with instant face-to-face identification. So there's absolutely no risk to the person who's accepting your cheque.

Another advantage. If you should happen to write a cheque for more than you have in your account, there's an automatic line of credit built right in.

What does the card cost you?

Two dollars. And that's it. There's no cost at all to the person who's accepting your cheque.

Come into The Bank of Nova Scotia. We'll photograph you with our special colour camera.

When you get your Cheque Guarantee Card, carry it at all times. Present it whenever you write a cheque. In a store. In a restaurant. Anywhere.

No delay, no embarrassment, no questions asked.

The back of the card tells how the guarantee works.

CHEQUE GUARANTEE CONDITIONS	CONDITIONS VISANT LES CHÈQUES GARANTIS
THE BANK OF NOVA SCOTIA GUARANTEES PAYMENT OF CHEQUES DRAWN ON IT BY ITS CUSTOMER WHOSE SIGNATURE AND PHOTOGRAPH APPEAR ON THE FRONT OF THIS CARD ON THE FOLLOWING CONDITIONS:	LA BANQUE DE NOUVELLE-ECOSSE GARANTIT LE PAIEMENT DES CHÈQUES TIRÉS SUR ELLE PAR SON CLIENT DONT LA SIGNATURE ET LA PHOTOGRAPHIE PARAISSENT AU RECTO DE CETTE CARTE, AUX CONDITIONS SUIVANTES.
1. CHEQUE DOES NOT EXCEED $100.	1. LE CHÈQUE N'EXCÈDE PAS $100;
2. CHEQUE IS PRINTED WITH CUSTOMER AND BRANCH NAMES WHICH APPEAR HEREON.	2. LES NOMS DU CLIENT ET DE LA SUCCURSALE PARAISSANT AU RECTO SONT IMPRIMÉS SUR LE CHÈQUE;
3. CHEQUE IS SIGNED IN PRESENCE OF PAYEE (PARTY TO WHOM PAYABLE) BY CUSTOMER WHOSE PHOTOGRAPH AND SIGNATURE APPEAR HEREON.	3. LE CHÈQUE EST SIGNÉ EN PRÉSENCE DU BÉNÉFICIAIRE (LA PERSONNE À QUI LE CHÈQUE EST PAYABLE) PAR LE CLIENT DONT LA PHOTOGRAPHIE ET LA SIGNATURE PARAISSENT AU RECTO;
4. PAYEE WRITES ON BACK OF CHEQUE IDENTIPROOF NUMBER WHICH APPEARS HEREON.	4. LE BÉNÉFICIAIRE INSCRIT À L'ENDOS DU CHÈQUE LE NUMÉRO "IDENTIPROOF" PARAISSANT AU RECTO.
5. CHEQUE IS ISSUED BEFORE THE EXPIRY DATE SHOWN HEREON AND IS DEPOSITED PROMPTLY BY PAYEE.	5. LE CHÈQUE EST ÉMIS AVANT LA DATE D'ÉCHÉANCE INDIQUÉE AU RECTO ET DÉPOSÉ SANS DÉLAI PAR LE BÉNÉFICIAIRE.

Scotiabank guarantees your cheques. Anywhere.

SMALL WORLD

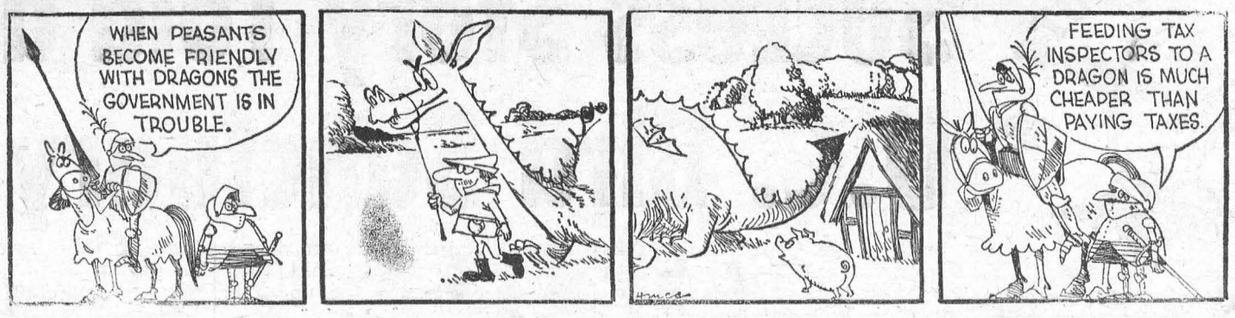

OUR TOWN



THE WHEELS

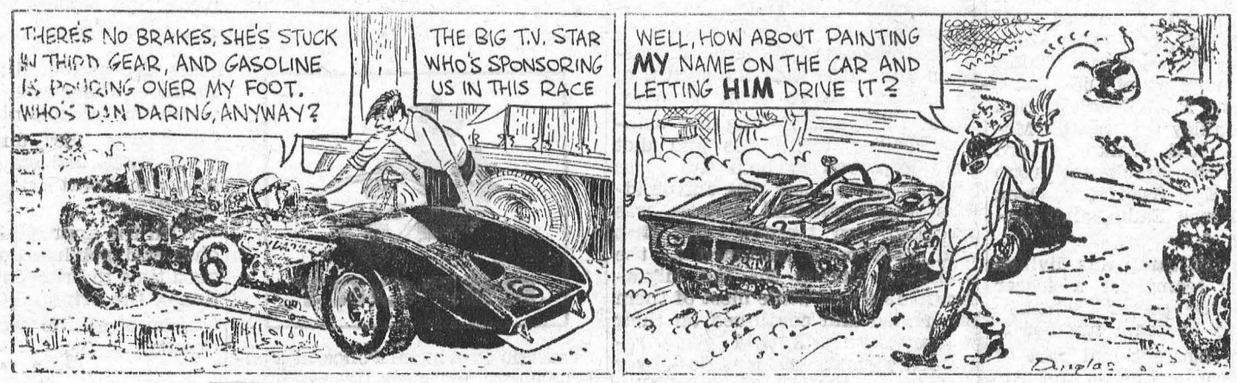

AYLMER TOMATO
SOUP
10-OZ. TINS **12¢**

CHRISTIE'S SALTINES
SODAS
16-OZ. PKG. **3 FOR $1**

DOMINO FANCY FROZEN
Peas
2-LB. PKG. **49¢**

YORK ASSTD. FROZEN
MEAT PIES
8-OZ. SIZE **25c**

CATELLI SPAGHETTI or
Macaroni
16-OZ. PKG. **20¢**

KRAFT 3-FRUIT or ORANGE MARMALADE	9-OZ. JARS	5/$1
DOMINION PURE ORANGE JUICE	32-OZ. JAR	43c
DOMINION TOMATO JUICE	48-OZ. TINS	3/$1
ROUGE MONTE APPLE JUICE	48-OZ. TINS	3/$1
BETTY CROCKER ASSTD. CAKE MIXES	19-OZ. PKG.	33c
DOMINO CHEESE SLICES	8-OZ. PKG.	29c
PARCHMENT WR. COLOURED MAYFIELD MARGARINE	1-LB. PKGS.	5/$1
DEL MONTE CREAM CORN or FANCY PEAS	14-OZ. TINS	4/89c

LOIN PORK

ROAST — FILLET END — 4-LB. AVERAGE — LB **69¢**

CHOPS — CENTRE CUTS — LB **89¢**

MAPLE LEAF RINDLESS BREAKFAST BACON 1-LB. PKG. — 85¢

RANCH STYLE PORK SPARE RIBS POUND — 79¢

SPECIAL TASTY 3-4 LB. PACK CHICKEN WINGS POUND — 35¢

BURNS' BULK POLISH SAUSAGE POUND — 69¢

BANANAS
CHIQUITA JUMBO 2 LBS **29¢**

CALIFORNIA SWEET, JUICY RED GRAPES		2 lbs. 39c
SOUTH AFRICAN ORANGES	SIZE 138s	doz. 69c
CANADA NO. 1 GREEN CABBAGE	FIRM HEADS	2/25c
CANADA NO. 1 CRISP CELERY	SIZE 24s	2/29c

DOMINO CHOICE CANNED TOMATOES 28 OZ. TINS 4/$1

RICHMELLO SLICED WHITE BREAD 24 OZ. LOAF 19¢

ROYAL ASSORTED JELLY POWDERS 6 PACK 59¢

RICHMELLO PIES CHERRY OR BLUEBERRY 24 OZ. EA. 2/99¢

DR. BALLARD'S ASSORTED DOG FOOD 15 OZ. TINS 8/$1

DOMINO CHERRY CAKE 12 OZ. EA. 39¢

SHOP WITH CONFIDENCE! All meat and meat products sold at Dominion, whether Fresh, Frozen, or Processed are GOVERNMENT-INSPECTED!

DOMINION
DOMINION STORES LIMITED

WE RESERVE THE HIGHT TO LIMIT QUANTITIES

VALUES EFFECTIVE TILL CLOSING 6:00 P.M. SATURDAY, OCTOBER 19th, 1968

STORE HOURS: Mon. 9:00—6:00; Tues. 9:00—6:00; Wed. 9:00—12:00; Thurs. 9:00—6:00; Fri. 8:30—9:00; Sat. 8:30—6:00

MORRISBURG FUELS & HEATING LTD.

OFFERS YOU 24-HOUR FREE
BURNER SERVICE

Free emergency service, free furnace inspection, adjustment and clean-out are yours with our oil heating contract.

SUNOCO HEATING OILS

Made by the originators of famous Custom-Blended Blue Sunoco Gasoline

Morrisburg Heating & Fuels Ltd.

TEL: 543-2833 48 FIFTH ST.

BELL LINES



by Larry Holtby, your telephone manager

Bell Canada has always urged employees to use all possible safety precautions when working and in recent years has stressed safe driving habits. One of the safety groups in our Company recently circulated a report of an experiment made by a tire company and a precision instrument maker. The astonishing results show that too fast, tense, erratic driving is not only dangerous, but saves little time.

Two identical cars were fitted with instruments which registered every driving detail during a 1,000-mile trip. The devices showed how often the driver braked, and how hard; how many cars he passed and how many overtook him, and the total driving time. One driver was told to do what we all do when we are in a hurry — overtake when it's safe and take bends at the maximum speed the car and our own ability will allow. The second driver made the trip in a relaxed style, avoiding any risk and moving as the traffic flow permitted.

Results show that after 1,000 miles the speed-hog finished only 31 minutes ahead of the easy-does-it driver. The speedster had almost 2½ times as many swerves, stomps on the accelerator and "here-I-go-I-hope-I-make-it" bursts on the wrong side of the road. In the test the faster driver used about 10 gallons more gas than his competitor. The addear wear and tear on the hard driver's brake linings, suspension and engine was obvious.

During the drive the fast car had four emergency brakings and 1,335 other brakings as compared to no emergency brakings and 652 other brakings for the slow car. The fast car overtook 2,004 cars as compared to 645 by the slow car and was overtaken by 13 autos while the slow car was passed by 142.

It looks like we'd be doing ouselves and our cars a good turn by slowing down — specially when oly a few minutes are lost in the process.

What's a half-hour over 1,000 miles?

× ×

When the country's largest computer installation was delivered to Bell Canada headquarters in Montreal last month, the most crucial part of the move-in was lifting a 5,400-pound memory storage unit seven floors up the outside of our building. If tipped more than 10 degrees, the unit would be damaged. We're happy to report that high-spirited proof was given that it arrived safely. A full champagne glass was taped to the top of the huge crate before hoisting began. Crate and glass arrived untipped. When in operation the computer will do the mammoth job of handling details of Bell Canada's total investment, operating costs and manpower resources. It will be capable of performing 1,100,000 functions per second and will be linked by TWX Dataspeed and other Company facilities to Bell Canada offices throughout Ontario and Quebec.

× ×

Tom Holtby

RADIO - TELEVISION SALES & SERVICE

- COLOUR TV — STEREO — HI-FI
- RADIOS AND APPLIANCES
- RECORDS AND MUSICAL INSTRUMENTS

GUITAR LESSONS AVAILABLE

— — CALL — —

STYLES & McINTOSH TV

IROQUOIS PHONE 652-4397

Closed Monday Open Tues to Sat. and Friday Night

WILLIE CASSELMAN
—PLUMBING—
MORRISBURG PHONE 543-2307

LOCAL and GENERAL

Friends will be pleased to know that Mr. F.M. (Mace) Devaul has returned to his home following surgery in a Kingston Hospital.

Thrifty Shoppers will want to check the tremendous values on much-needed items offered in the annual Rexall 1c Sale at Wilson's Rexall Drug Store. Shop early during the sale (Oct. 17-26) while the selection is complete.

The Mets, Morrisburg's successful lacrosse team, with parents and friends enjoyed a barbecue supper Saturday at the home of Mr. and Mrs. Omer Rutherford on Fifth St. On display was the team trophy, awarded for championship play, as well as the all-star award received by goaltender Joe Billings, at Winnipeg. Joe was also the winner of the area award for the top goalie.

Mrs. Stuart Connelly of Richmond Hill, Mrs. Frank Panabaker of Ancaster, Ont., and Mr. and Mrs. Walter Connolly of Cincinnati were recent guests of Mrs. S. G. Finnie.

Miss Beverly Durant of Williamsburg is convalescing from an appendectomy in Winchester Memorial Hospital. Mrs. Leland VanAllen of Morrisburg, is also a patient there.

Mr. and Mrs. Lloyd VanAllen, Miss Loretta VanAllen and Miss Linda VanAllen, R.N., have returned from visiting Rev. Carl VanAllen in Nova Scotia.

The Black Lumber Co. Ltd., of Morrisburg, has been appointed exclusive dealer in this area for Alcan Aluminum Siding and Accessories.

Early Christmas Shoppers! You will find many suitable gift items on sale at two for the price of one plus a penny at the Rexall 1c Sale at Wilson's Rexall Drug Store in Morrisburg. Sale starts October 17 and continues through October 26.

Mr. and Mrs. William Farlinger and family of Mount Royal, Que., and Miss Marcia Mitchell of Toronto, visited over the week end with Mr. and Mrs. Allan Farlinger at Earnscliffe.

Mrs. William Clyde and Mrs. Robert Gilmore of Achadowee, Coleraine, Northern Ireland, were recent guests of Mr. and Mrs. Charles Farlger.

On October 4th, the death occurred in the Mayo Clinic at Rochester, N.Y., of William G. McMartin, well known native of Morrisburg. Mr. McMartin was a son of the late Charles P. McMartin and Ella Stata MacMartin. Mrs. Fred S. (Maude) Broder is an only sister, and Mrs. James L. Casselman an aunt of the deceased. Mr. MacMartin was a graduate of the Morrisburg Public School and Collegiate Institute and studied in Toronto. He worked in Ohio, and later went to Iowa where he met and married Faye Brice, who predeceased him in 1962. Burial was in his home town of Tama, Iowa.

It has been announced that Robert Nixon, M.P.P., Leader of the Liberal Party in Ontario, has accepted the invitation of the Grenville-Dundas Liberal Association to address a dinner meeting at the United Church Hall in Cardinal on November 6th, 1968. All persons are welcome to attend. Tickets for this dinner are available from the executive or the directors of the Association.

Mrs. Reita O'Doherty and Miss Margaret McGannon have returned home after enjoying a week's vacation in Boston and Cape Cod.

Miss Barbara Barclay of Ottawa and Mr. Bill Barclay of Toronto were week end guests of their parents, Mr. and Mrs. Alex Barclay.

Week end guests of Mr. and Mrs. Art Laurin were: Mr. and Mrs. John Laurin and Kevin of Toronto, Mr. and Mrs. John Robertson of Pointe Claire, Mr. and Mrs. Robert Barclay of Dundas.

Mr. Steve Merrill of Toronto was a holiday week end guest with his parents, Mr. and Mrs. Dalton Merrill.

Mr. Peter Cougler spent the week end with his mother, Mrs. Sally Cougler.

Miss Irene Ryan has returned to her home in Morrisburg. Her sister Mrs. Hackett of Montreal, is spending a few days with her here.

Miss Leara Bourrette of Ottawa Teachers' College spent the week-end with her parents, Mr. and Mrs. Joe Bourrette and Jo Anne.

Mr. Lorne Kinkaid has returned to his home, after being confined to Winchester Memorial Hospital for three weeks, following a motor accident.

Frederick W. Barlow of Chicago, and daughter Margaret of Boston, spent the Thanksgiving holiday with his mother, Mrs. Fred J. Barlow.

The IOOF Turkey Draw on October 9th, was won by Donald Lewis of R.R. 3, Williamsburg.

Mr. and Mrs. Archie Murphy spent the holiday in Chaumont, N. Y.

There are hundreds and hundreds of Real Bargains to be had at the Rexall 1c Sale now in progress at Wilson's Rexall Drug Store.

×

An old-timer is one who can remember when the 'town square' was a place, and not a person.

×

ENGAGEMENT

Mr. and Mrs. Floyd H. Young of R. R. 1, Iroquois, announce the engagement of their daughter, Anne Marie, to Mr. Bryan R. Dawley, son of Mr. and Mrs. Dalton Dawley Morrisburg. The wedding will take place on Friday, November 1st at 12 o'clock noon, in St. Mary's Roman Catholic Church, Morrisburg. 42p.

WILLIAMSBURG

Mrs. Lula Peacock and Mr. and Mrs. Ray Peacock of Heuliton, N.Y., spent Sunday afternoon with Minnie Pharaoh.

Mr .and Mrs. Ralph McIntosh of Toronto are spending a few days with relatives and friends in town.

Mr. Glen McMillan of Port Credit and Mr. and Mrs. Gordon McMillan and family of Toronto and Miss Millie Davidson of Oshawa spent the Thanksgiving holidays with Mrs Elboane McIntosh and Mr. McIntosh.

Mrs. H. Adam of Wooler, spent a few days with friends in town.

Mrs. Myrle Childs of Ridgetown was an overnight guest of Mr. and Mrs. Claude Casselman.

Mr. and Mrs. Claude Casselman spent Thanksgiving day with Mr. and Mrs. Roy Cassel.

Miss Sharron and Mervyn Wells of Ottawa spent the Thanksgiving weekend with their parents Mr. and Mrs. Graham Wells.

Mr. and Mrs. Reg Barkley spent last weekend in Warrensburg, N.Y., with Mrs. Gordon Smith and family.

Mrs. Harry Hollister and George Lafleur of Ottawa spent the Thanksgiving weekend with her sister Minnie Pharaoh.

—SHOP AT THE—

MORRISBURG GROCETERIA

LOCATED BESIDE PERSO CLEANERS, FOR YOUR

FRESH FRUIT AND VEGETABLES

JUST LOOK AT THESE SPECIAL LOW PRICES

ORANGES - - 3 doz. 1.00

FRESH APPLE CIDER ONLY $1.00 PER GALLON

Bring your Container or we will furnish one for 25c

TV DINNERS - - - - 69c

ALL VARIETIES

: : HOME BAKING : :



The Boy Scout Anual Camporee was held over Thanksgiving weekend, October 12, 13 and 14 in Limereck Forest with the theme being 'Pre-Winter Camp'. The 1st Kemptville group hosted this camporee with Bruce Turner and Alf Campbell at the helm.

The following Groups were represented at this Camporee — 1st Spencerville Roebuck, 1st Winchester, 1st Iroquois, 1st Kemptville, 4th Prescott, 1st Cardinal, 7th Prescott, and 5th Prescott. We had in camp 93 Scouts. 11 Venturers who also acted as Jr. Staff, and 9 Scouters all in competition. The Staff of six from Kemptville brought the total in camp to 119 campers.

The first place Camporee Shield was awarded to a Cardinal Patrol made up of Randy Crawford, Jeff Wood, Terry Hall, and Mike Milliken. Second place went to a Kemptville Patrol made up of Dick Blair, Art Johnston, Ron Bradley, Neil Campbell, Bradley Rogers, Bill McMullen, and Rod Walker. Third place went to the Winchester group made up of Eric Swerfeger, Doug Marquette, Bruce Eadie, and Leonard McLean.

For games the camp was divided up into four teams for a soccer tournament, the soccer champs turned out to be team number 3.

During the instructional part of the camp, Bruce Turner and Alf Campbell split the camp in half and instructed on axe and knife. Camp bed, camp shelter, food and clothing with other helpful hints on bush survival which could be used at any time when camping. I am sure all those who participated in this camporee will remember much of this for some time to come. The program wound up with each patrol making a Camp bed and a camp shelter. The Jr. Staff was most helpful throughout the camp, assisting on the inspections, going to the aid of several patrols who had problems of fire lighting, cooking, etc. It was through the results of the inspections that the staff was able to evaluate the camp as a whole, and the individual patrols.

After the final cleanup which took a little longer than was planned, in the closing Horseshoe Bruce Turner asked each Patrol in turn for a 'talk-in' where each patrol is asked to express their likes and dislikes of the camp. This was very god, and will be most helpful in planning future camps for all groups. This was followed by Bruce Turner giving the general salute of the inspections on each Patrol in turn. The general may be summed up as many of the Patrols were not working as a team, and suggested that a lot more effort be made by all concerned to get more camping practice, and when in camp really pitch in and enjoy it.

It was a treat at our Campfire on Sunday night to have the two pipers lead the group over to the campfire, I still say the campfire must have been one of the largest campfires the district has ever had.

Henry Heffren took the closing ceremonies, as Howie Countryman had to leave for work before the final cleanup was completed. All were asked to put more effort into teamowrk and specifically asked to pick up an objective as a team, then go after it. In the new Scout 68 Program scout would be making a lot of their own decisions in programming, assisted and guided by their Troop Scouter and Scout Counsellors.

Dates to remiembers—

October 15, deadline for registrations.

October 17, District Council meeting.

October 19, Apple Day.

October 24, Scouter Club Meeting

October 26, Bike-a-thon in Prescott.

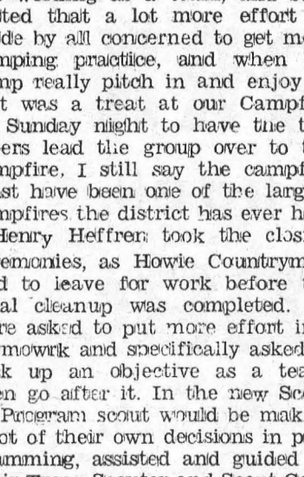

Shur-Gain Dairy Ration is supplemented with Vitamin "A".

Give those little pigs Shur-Gain Injectable Iron at 2 to 3 days of age.

Your Dog or Cat will like Shur-Gain Dog and Cat Kibble.

Success Story Told at U.C. Bird Sanctuary

Just ten years ago the Parks Commission, in co-operation with the Department of Lands and Forests and the Department of Northern Affairs and National Resources, undertook the creation of a Wildfowl Sanctuary which is known today as The Upper Canada Migratory Bird Sanctuary.

The Sanctuary is located 12 miles west of Cornwall on Highway 2, comprising 3500 acres of land on the waterfront which were set aside for this purpose at that time. In mid 1958 initial planing and development were started with the cultivation of 55 acres of land for fall planting. A pond was created within an enclosure near the river's edge in preparation for the arrival of 8 Canada Geese from Codrington on November 15th of that year. These geese were the nucleus of a resident flock and they wintered comfortably in an enclosure.

The resident flock was increased in June 1959 with the arrival of 55 Canada Geese from Bombay Hook, Delaware. During the summer feeding techniques and diet were improved to help the geese acclimatize to their new surroundings and additional acreage was prepared and planted. The first wild birds were attracted to the Sanctuary during the fall migration in 1959 and while most of them ate, rested and continued on their journey south, 3 wild geese remained with the resident flock over the winter of 1959-60. Hospitality had obviously won over the call of Nature.

With some misgivings the resident flock was released on April 7, 1960 but again good food at regular hours proved to be an irresistible lure and although they wandered freely along the shores and islands of the St. Lawrence they showed no inclination to leave the area. An important next step was now undertaken. Fifteen pairs of breeding geese were brought to nesting islands prepared and after a brief acquaintance with their new surroundings, were released. Hatching was first observed on May 27th which was only 36 days after their arrival. The final results were somewhat disappointing as from 70 eggs only 12 goslings were hatched with 8 of these being lost through natural causes. From the original resident flock there were 4 broods of which 18 goslings survived. While the total results for the spring of 1960 were not spectacular, it was a start and better days were ahead.

During the 1960-61 migration seasons, hundreds of Canada Geese and ducks were attracted to the Sanctuary, in a volume that has steadily increased year by year to countless thousands.

Much has been done in the intervening years in both development and research. There are 100 acres of land under cultivation which help to contribute to a balanced diet of corn, rice, clover and rye. A banding pen was constructed and several hundred geese have been banded which is an important aid in the continuing research to learn more of their habits and requirements.

Nesting is the basic requirement for the establishment of the Wildfowl Sanctuary and each year 40 to 50 man-made nests are constructed. The nests have proved to be highly successful and along with the nests the geese locate for themselves, the long term success of the Sanctuary is assured. Each pair of Canada Geese have an average of 5 eggs with the incubation period being 28 to 30 days. In the spring of 1968 between 250 and 300 goslings were counted.

While there is no longer a need for a resident flock, a few "free loaders" spend each winter in the Sanctuary Compound. Many thousands of summer tourists are delighted to see these beautiful and graceful birds at close range as they leisurely spend their days in the quiet setting of Crysler Park. Canada Geese are unusual in many ways. They mate just once in their lifetime and it is for keeps. In flight they may exceed 60 miles an hour and yet on landing they are as graceful as a butterfly even though the average adult weighs between 8 to 14 pounds. Resident flocks can be perpetuated and enlarged because geese return to the area where they are hatched.

In the late fall they leave their breeding areas in the far north and fly thousands of miles south to various wintering areas in the United States, stopping briefly on their long journey, such as they do at the Wildfowl Sanctuary, for food and rest. The return flight north is made in March and April and when you consider all the violent elements of Nature encountered over thousands of miles of flight, their strength, endurance and unfailing sense of direction is surely one of the miracles of Nature.

In June and early July geese, a flight feathers and for about a month are "grounded". During this interval they feel vulnerable and usually flock together or go into hiding. Later in July they are again "airborne" and having regained their mability they have no hesitation in being out in the open. The young birds get their flight feathers at the same time which is a pretty good example of the wonders of Nature's timetable.

Canada Geese are aptly named as all but a few are borne and raised in this country so when you see a flock heading south they are really only on their way for a "winter vacation", the same as many Canadians do, and return "home" in the spring.

year or more old, lose their wing-

There is a great opportunity during the next six to eight weeks to see these beautiful birds at close range. Every day at 4 o'clock migrant flocks are attracted to the Wildfowl Sanctuary where food is made available. It is indeed a rare and wonderful sight to see several thousand Canada Geese eating and resting or in the process of arriving and leaving.

The entrance to The Upper Canada Migratory Bird Sanctuary is located on Highway 2 about 2 miles east of Upper Canada Village. The Sanctuary is free to visitors and we are sure that the children as well as Mom and Dad would really enjoy an outing with Canada's most famous wildfowl. Don't forget to bring your camera.



Ontario Provincial Police in Dundas County last week patrolled 13,297 miles during 1,299 hours of patrol. A total of 77 charges were laid under the Highway Traffic Act along with 84 warnings being issued. There was I Break and Enter, and 1 Theft, both of which are still under investigation. There was also a total of 10 charges laid under the Liquor Control Act of Ontario. Officers also answered 2 calls for assistance, along with 16 other miscellaneous complaints. Magistrates Court was busy during the past week with officers spending 107 hours in Court and registering 97 convictions.

With the approaching of the witches and goblins, now would be a good time to bring the following section of the Criminal Code to the attention of all the people in Dundas County.

* * *

Trespassing at Night

Section 162 of the Criminal Code states — "Everyone who, without lawful excuse, the proof of which lies upon him, loiters or prowls at night upon the property of an other person near a dweling house situated on that property is guilty of an offence punishable on summary convictions.

SPECIAL

STARTING MONDAY, OCTOBER 21st

Cereal Cream pt. 35c

REGULAR 45c

SMITH'S DAIRY

Cardinal — Brockville — Morrisburg

GEORGE IS COMING BACK

YES! George Chan is returning to business in Morrisburg, and is anxious to meet all his old friends, as well as many more new ones.

SEE HIM EARLY NEXT WEEK AT THE

RE-OPENING

— OF THE —

HOLLYWOOD CAFE

SAME LOCATION IN THE MORRISBURG SHOPPING CENTRE

THE SAME DELICIOUS CHINESE FOOD

AS WELL AS ALL CANADIAN DISHES

HIGH SCHOOL

—DIPLOMA—

AT HOME IN SPARE TIME

If you are 17 or over and have dropped out of school, write for FREE booklet — tells how! The fastest and most convenient way to get a High School Diploma. Prepare to write Provincial or College Entrance Examinations.

CLIP AD FOR FREE BOOK

HOW TO FINISH HIGH SCHOOL AT HOME

NATIONAL COLLEGE

Howard Street, Box 391, Chesterville, Ont.

Name ..... Address ..... Town ..... Phone .....

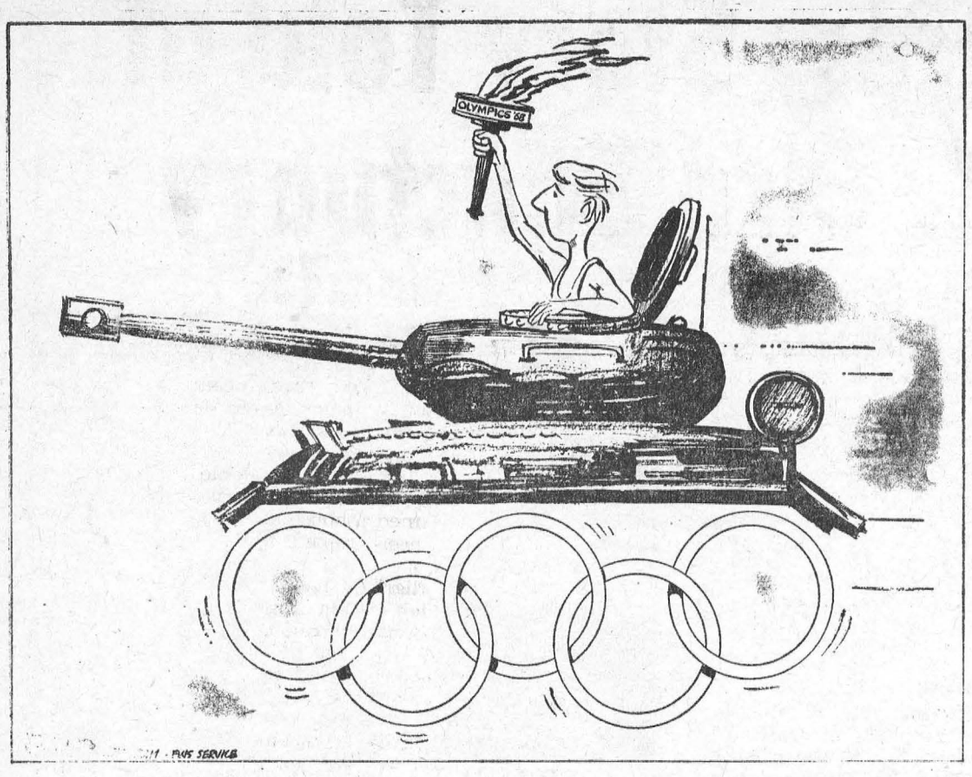

NEW APPLE PICKER IN USE AT ROBERTSON ORCHARDS

Down in the orchard the last apples glow like jewels against the dull green foliage. Long rows of trees stand ready for winter. The major portion of the fruit has ben picked, the McIntosh Reds are harvested and only the brilliantly coloured Snows and Courtlands remain.

On the Don Robertson farm west of oMrrisburg, an apple picking machine is being used for the first time. This equipment which is still in the experimental stage consists of platforms at three levels. Six persons may be working at one time. Three pickers place the apples on a conveyor which carries them to ground level where they are sorted and graded.

This year saw a crop of average yield with a better-than-average quality of apple. The use of a new chemical spray prolonged the fruit picking period by two weeks while contributing toward firmer well-fleshed produce. This spray, applied after blossoming time, is absorbed through the leaves. At the time of harvest it keeps the apples on the tree and prevents over ripening.

Although the McIntosh Red is the backbone of the local apple industry, every orchard grows other varieties to insure good cross pallination. "The Quinte", a new variety of early apple has been introduced. It comes even earlier than the Melba. Mac Cmythe, Dunedla apple farmer reports that " it has an excellent flavour and is a good cooker. All orchards have a few Melbas, followed by Joyce, Lobo and Hume. Then comes the "Mac" and later the Courtland and Snow.

Ontario apples, especially McIntoshes, are shipped to Victoria, B.C., St. Johns, Newfoundland, Dallas, Texas and intervening centres. They go to former Ontarions who consider their flavour unsurpassed. To them they are more than apples; they are a taste of home.

- H-U-M-O-U-R -

Fashion experts say the mini trend may continue for some time, but it looks as though the end is in sight.

"I keep seeing little black spots before my eyes".

"Have you seen an opthamologist?"

"No, just the little black spots".

MEAT Specials

CANADA'S FINEST BRANDED BEEF — —

DELICIOUS, JUICY — POUND
WHOLE RUMP ROAST - - 79c

TENDER, TASTY — POUND
SIRLOIN STEAKS - - - 95c

THE GOURMET'S CHOICE — POUND
T-BONE STEAKS - - - 99c

FOR YOUR SPECIAL DINNER — DE LUXE — POUND
PORTERHOUSE STEAKS - $1.09

FRESHLY SLICED — POUND
PORK LIVER - - - - - - 37c

FULL SLICES -- TENDER ROUND
STEAK
lb. 89¢

WALKER'S — 1-LB. PKG.
Saltines - - 29c

SCOTTIES — 400s PKGS.
Facial Tissue 3/89c

AYLMER
TOMATO SOUP
10-oz. tins -4/49c

GREEN GIANT FCY. — 12-OZ. TINS
Niblets Corn 4/89c

HEINZ — 19-OZ. TINS
Spaghetti - 4/89c

LADY SCOTT — 2-ROLL PKG.
TOILET TISSUE
6 Rolls - 89c

YORK — 16-OZ. JAR
Peanut Butter 39c

DEL MONTE — 48-OZ. TINS
Orange Juice 2/95c

FACELLE ROYALE — 2-ROLL PKG.
PAPER TOWELS
4 Rolls - 99c

McVITIE'S — 8-OZ. PKGS.
Asstd. Biscuits 5/$1

MARY LOUU — 1-LB. PKGS.
Margarine - 5/89c

SUNLIGHT
Liquid Detergent
Giant Size - 2/69c

IDEAL — 19-OZ. TINS
Peas & Carrots 4/69c

CHRISTIE'S — REG. 39c For
Jelly Rolls - - 29c

FRESH FRESH Produce

CALIFORNIA NO. 1 RED
Tokay Grapes
2 lbs. 39¢

CALIFORNIA NO. 1 — 3-LB. TRAY
RIPE TOMATOES - - - 49c

FOR TASTY SALADS — LARGE SIZE 24s
CRISP LETTUCE - - - 29c

FROM SUNNY SOUTH AFRICA — 138s DOZ.
OUTSPAN ORANGES - - 69c

HALLOWE'EN PUMPKINS
IN ALL SIZES
GET YOURS NOW ! !

ALL VALUES EFFECTIVE TILL SATURDAY, OCTOBER 19th, 1968
WE RESERVE THE RIGHT TO LIMIT QUANTITIES

Brinston's

ALLIED FOOD MARKETS

WE'RE HAVING A PARTY -

COME, HELP US CELEBRATE OUR

10th

Anniversary

OPEN EVERY DAY NEXT WEEK
OPEN EVENINGS FROM 7 — 9 P.M.

OCTOBER 21st - 26th

JOIN US FOR COFFEE AND DONUTS!

CONTINUING
SPECIAL PRICES ON -

AUTOMATIC WASHERS AND DRYERS
FROM $420.00 A PAIR
By Frigidaire, and G.S.W.-McClary-Easy

SPECIAL PRICES ALSO CONTINUE ON
COLOUR and BLACK AND WHITE TV.

STEREO HI-FI, from $259.95
By Electrohome and Philco.

BLACK'S

TV AND APPLIANCES

WILLIAMSBURG — TEL.535-2561

PICK O' THE PACK
USED CAR BUYS

1968 METEOR MONTCALM 4-Dr. Hardtop. V-8 Automatic. Power Steering and Brakes. Radio. Maroon. Licence No. 74730N.

1968 DELTA CUSTOM 4-Dr. Hardtop. V-8 Automatic Power Steering and Brakes. Radio. Power Windows. Green. Licence No. 99995E.

1968 PONTIAC PARISIENNE. 4-Dr. Sedan. V-8 Automatic. Power Steering and Brakes. Radio. Black. Licence No. 5308E.

1966 FORD GALAXIE 500 — 7-LITRE — 2-Dr. Hardtop. 428 Motor Power Steering. Disc Brakes. Radio. Power Windows. Maroon with Black Vinyl Roof. Licence No. 99962E.

1964 RAMBLER AMBASSADOR 990. 4-Dr. Sedan. V-8 Automatic. Power Steering and Brakes. Radio. Blue. Licene No. 98805E.

1944 G.M.C. ARMY TRUCK. 6-cylinder Standard. A-1 Condition Mechanically, and Complete with Blade and Rear Winch. Ideal for Towing and Snow Removal.

ALSO A REAL GOOD SELECTION OF
½-TON AND ¾-TON TRUCKS

OVER 80 CARS IN STOCK AT ALL TIMES!

Four Salesmen to serve you: Allan Price, Jim Moore, George Kyle and Gerry Bennett.

THREE COURTESY CARS AT YOUR DISPOSAL

CALL COLLECT

ECHLIN MOTOR SALES LTD

PERTH — ONTARIO

Corner Dufferin St. and Highway 7 — Tel. 267-3006, 267-1350

FREE SERVICE

TEXACO FUEL CHIEF

Now round-the-clock free service to EARL BAKER customers! Plus an annual cleaning and adjustment of your home oil heating equipment—also completely free. You pay only for defective parts. Call us today for Texaco Fuel Chief — the economical, cleaner-burning heating oil.

TEXACO FUEL CHIEF

EARL BAKER

PHONE 543-2962

Morrisburg Ontario

Exclusive Texaco Distributor of Heating Oils, Farm Gasolines and Lubricants in the Morrisburg Area.

Half Bill for Hospital Care Spent in 1967

Over half-a-billion dollars was paid for hospital care in 1967 by the Ontario Hospital Services Commission and the Government of Ontario, according to the Commission's Annual Report recently issued on that year. The total amount, $568 968,588, is made up of $465.9 million paid by OHSC for services insured under the Ontario Hospital Insurance plan, plus $99.2 million paid by the province for mental hospital care and $3.8 million for care in tuberculosis sanatoria. The province bears the entire cost of mental and tuberculosis hospital care as the Federal Government does not share in these costs.

OHSC net income from premiums in 1967 totalled $157.2 million. The Provincial Government contributed $89.2 million directly to the plan plus a further $137.5 million in special and capital grants, operating costs of mental hospitals and tuberculosis sanatoria, and for the care of indigent immigrants and indigents from unorganized territories in the province. This made a total provincial contribution to hospital care of $226.7 million. The Federal Government contributed $225.7 million toward the cost of the OHSC plan.

The report indicates that during the year 1967, 1298 hospital beds were added to the 45,828 already in operation, bringing the total of 47,126 in public, private and federal hospitals plus those in nursing homes temporarily approved by the Commission to provide chronic care These beds provide a provincial average of 6.6 beds per thousand eligible population. In addition, at the end of 1967, 41 major projects were under construction and these have been designed to provide 4,868 hospital beds, 445 nursery bassinets and 1,310 beds in residential accommodation for student nurses and interns.

Volume of Hospital Care

The average length of stay for patients in active treatment (general) hospitals rose to 10.5 days in 1967, from 10.4 in 1966. The overall average length of stay for patients in active treatment hospitals and hospitals for convalescents and the chronically-ill was 12.8 days, the same as in 1965, and one-tenth of a day less than in 1966. This was due, principally, to a 10.8 percent decrease in the average length of stay for patients in hospitals for the chronically-ill. Patients averaged 245 days in these hospitals as compared with 274.6 days in 1966.

The total hospital admissions of 151 for each 1,000 eligible population in 1967 was the same as in 1966. In-patients in public hospitals accounted for 1.1 million diagnostic radiological examinations (8.1 percent more than in 1966) while outpatients accounted for 1.4 million examinations (15.5 per cent over the previous year), These figures do not include routine admission chest X-rays or diagnostic X-rays in convalescent or chronic hospitals.

Birth Rate Down

Once again the rate of childbirth in the hospitals of Ontario dropped significantly. Newborn admissions totalling 128,592 represented 18 for each 1,000 people in the province. This is a drop from 19 in 1966 and is 30.8 per cent lower than the 1961 figure of 26 newborn admissions per 1,000 population.

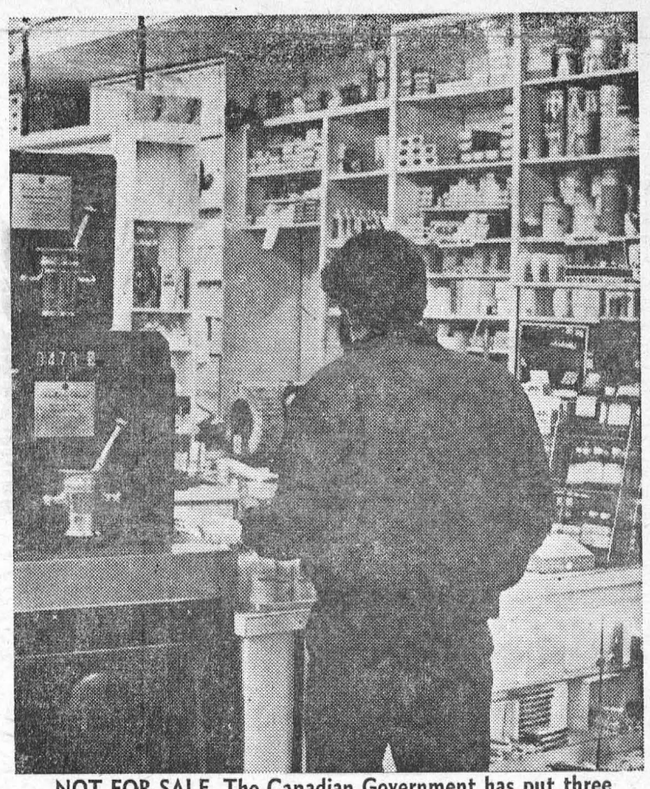

NOT FOR SALE. The Canadian Government has put three more hallucinogenic drugs of the restricted list, making it illegal to offer them for sale in this country. The drugs — DET, DMT and DOM — are now banned along with LSD, which was restricted earlier. All are members of the amphetamine family. — TNS Photo

MONUMENTS

Local Representative for

LONS MEMORIALS

DWIGHT CROWDER

WILLIAMSBURG

PHONE 535-2683

THOMAS BARNHART

AUCTIONEER

15 YEARS EXPERIENCE

TEL. 543-3087

27-43c.

Post time 7:45 p.m. nightly 2 p.m. sunday



10 Harness Races
Free Parking • Glass enclosed, air-conditioned Dining Lounge
Ladies Admitted Free Fridays
No Racing Tues. & Thurs.

RIDEAU CARLETON RACEWAY

Bank St (Hwy 31) South to Albion Rd
Children under 16 not admitted Call **822-2211** for dinner reservations



"I get terrific headaches trying to think BIG."

ATTENDANCE REACHES RECORD HIGH AT KEMPTVILI E COLLEGE THIS YEAR

There are 26 percent more agricultural students at the Kemptville College than last year, according to the Principal Dr. F. A. Stinson. Enrolments in both junior and senior classes are at new records.

A three semester year was introduced in home economics last spring to add extra capacity. Senior students who attended the summer semester will qualify for their diplomas in December. This will permit accomodating a further group who will enter at the beginning of the New Year.

To keep training abreast of the changing times, a number of alterations in curricula have been made For example, part of the training consists of courses among whcih a student may chooses according to his interests. The emphasis on markets, finances and business management has been increased .Student visits to farms, plants and factories, always a feature of the training at Kemptville, are used for a wider variety of studies. Another learning procedure is the introduction of interdivisional seminars at which students make presentations and hold discussions with other students and staff.

VanALLEN'S UPHOLSTERY

WE NOW HAVE

A WIDE RANGE OF SAMPLES FOR FREE APPRAISALS

AUGUSTA ST. TEL.: 543-2293 543-3253

(same location as St. Lawrence Upholstery)

H. C. FAIRBAIRN & SON

FURNITURE DEALER

FUNERAL AND AMBULANCE SERVICE

PHONE COLLECT TO:

MORRISBURG: 543-2271

IROQUOIS 652-47775

WILLIAMSBURG 535-2950

Successor to G. Leonard Keck

SPECIAL NOTICE

We wish to announce to the public of Morrisburg and area that we have opened an addition to our former stock.

AT PRESENT, WE HAVE A FULL SUPPLY OF

BUILDERS' HARDWARE, PLUMBING AND ELECTRICAL PARTS AND FIXTURES

WE WELCOME ONE AND ALL TO COME IN AND LOOK OVER OUR NEW STOCK!

All our former items are still in stock, such as: Paint, Lumber, Roofing, Insulation, and all supplies needed for the Builder.

PHONE 543-3155

FOR ALL YOUR BUILDERS' SUPPLIES

HODGINS LUMBER LIMITED

NO. 2 HIGHWAY MORRISBURG



YOU'LL ENJOY IT MORE IF YOU GIVE BLOOD BEFORE YOU GO.



GET A BIG FELLOW THIS FALL!

Get your kit ready, round up some pals, and go after a trophy you'll be proud to show around. Big game hunting is packed with thrills, needs plenty of "know-how". Take a tip from the experts—always use C-I-L Big Game Cartridges, with the accuracy and punch needed to stop the big fellows.



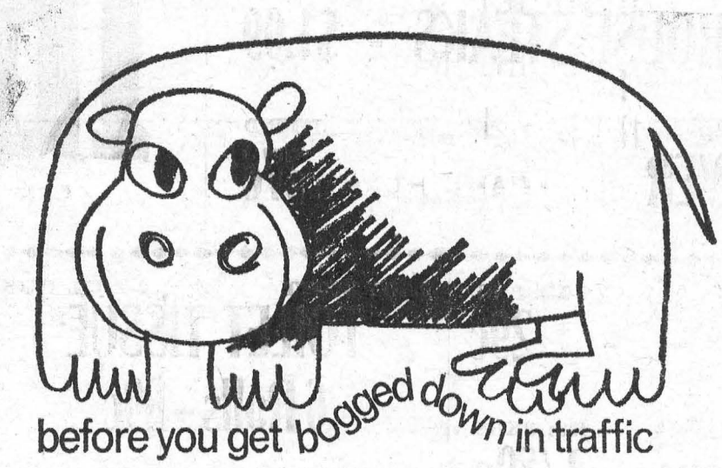

let your fingers do the walking through the YELLOW PAGES

WANTED

Plant Employees

Male and Female

SEMI-SKILLED AND UNSKILLED

The Prescott Business and Industrial Development Commission has been requested by two Major Industrial Firms considering the establishment of plants in Prescott or vicinity to accept applications for employment.

Application Forms are Available at the Following Locations:

BANK OF MONTREAL BANK OF NOVA SCOTIA MORRISBURG LEADER

Application Forms must be completed and mailed no later than October 17, to:

MR. D. R. IRVINE, Chairman,
Prescott Business and Industrial Development Commission,
P.O. Box 160, Municipal Bldg., PRESCOTT, ONT.

Tax Report Under Fire

Recommendations of the Ontario Legislature's select committee on taxation could have a severe impact on Ontario Hydro and the municipal electric utilities, D. P. Cliff, Hydro's first vice chairman, said at Smiths Falls last week.

Mr. Cliff told the annual conference of the Eastern Ontario Municipal Electric Association that the implications of the committee's proposals on property taxation are not yet clear, but they could involve millions of dollars when rising costs are putting pressure on Hydro rates The Association represents utility commissions in an area stretching from Hawkesbury to Ajax and as far north as Deep River. About 100 utility commissioners attended.

Mr. Cliff said Hydro already pays full and equitable taxes.

"We agree with the principle of equal treatment of equals", he said, "but we must emphasize the dangers in making comparisons between enterprises which are essentially different in objectives, responsibilities, structure and operating conditions".

He said Hydro's responsibility in providing electric power at cost across the province was among the most obvious differences. Private enterprise, on the other hand, was free to pick and choose the areas it will serve on the basis of profitability.

Two officials of the Ontario Municipal Electric Association also expressed concern over the report.

W.A. Taylor, chairman of the Peterborough Utilities Commission, pointed out that Hydro utilities are never subsidized and should not be classified with such enterprises as hospitals, cemeteries and recreation facilities. J. R. Philips, of Brockville, president of the OMEA, warned time was running out to influence the government's decision on proposals with which Hydro disagrees.

Mr .Cliff stressed thatthe select committee proposals were still recommendations and the final say is up to the government. "It is reasonable to hope, however, that the government will not find it in the general interest to simply transfer the tax burden from the taxpayer to the electrical user. Such action would undoubtedly increase the cost of power and put upward pressure on rates in a period when we are facing increasing costs for other reasons such as high interest rates".

Mr. Cliff said demands for electric energy are neirly eight percent higher than a year ago, but Hydro is making good progress on new facilities thiis year. Hydro expects to bring 800,000 kilowatts in new generating resources into service by the end of 1968, to meet peak de-

MOVE SPEED LIMIT UP TO 70 MPH. NOV. 15th ON HIGHWAYS 401 & 400

Maximum speed limits for passenger cars and motorcycles will be increased next month from 60 to 70 miles per hour on highways 400 and 401 only, it was announced today by Hon. Irwin Haskett, Ontario's Minister of Transport. The only exception will be for commercial vehicles other than buses, for which the limit will remain at 60 mph.

The new limits will come into effect on November 15 when the replacement of speed limit signs on highways 400 and 401 will be completed. The delayed effective date will allow time to make the required change in signing on 560 miles of limited access highway.

Mr. Haskett said the move was carefully considered for sometime by officials of his Department after detailed study of accident experience and traffic surveys.

Mr. Haskett said that studies show that the accident rate is actually lower on 4-lane divided highways. The accident rate for the whole province, on all types of roads, was 5.8 per million miles of vehicle travel.

The experience on 4-lane divided highways is 1.6 accidents per million miles of vehicle travel.

Mr. Haskett stressed that this is not an initial move in a general raising of traffic speed limits.

The Minister warned that maximum speeds are the maximum for driving in good weather, road and traffic conditions and advised drivers to slow down when conditions were unfavourable.

The present speed limits will remain in effect until November 15, on and after which date the new limits will be strictly enforced.

EXCELLENT AVERAGE PRICE OF $606 AT STINSON HOLSTEIN HERD SALE

The Allois Holstein herd of W. Allan Stinson, North Gower, Ont., realized a total of $41,420.00 for a general average of $606.00 each on 68 head when it was dispersed October 9th at the Community Centre, Metcalfe, Ontario. Prices were steady throughout and the fine average was achieved despite the absence of any particularly high prices.

John Dowling, of Gananoque, was the big buyer of the day, securing nine milking females in all. These included the top price animal at $1,350.00 She was the "Very Good" cow, Allois Stylemaster Pansy, who was Grand Champion at the Carleton County Black and White Day in 1967. His purchases also included cows at $725.00, $660.00, $600.00, $575.00, and $535.

The second highest price of the day was $1,200.00 paid by E. Gordon Atkinson, Barrie, Ontario for the "Very Good" cow, North Leeds Polly Ann, who was Grand Champion and best uddered female at the Carleton County Black and White Day in 1966.

The top figure for a bred heifer was $1,025.00 paid by Clifford Moodie, of Ottawa, for Maple Holme Thelma, a daughter of the "Excellent" sire, Roybrook Telstar.

W. T. Craig Reid, Georgetown, Ontario, bought on behalf of an unnamed Mexican buyer a two-year-old heifer from a "Very Good" cow at $1,000.00.

The highest price paid for an open heifer was $670.00, a daughter of a "Very Good" cow, paid by John Graham, of Ashton, Ontario.

Heifer calves sold well, the top price being $850.00 paid by Ashton O'Brien, Kenton, N.Y., for a daughter of Seiling Rockman, from a "Very Good" cow.

One bull sold for $475.00; 34 milking females averaged $634.00 each; 17 bred heifers $631.00 each; 12 open heifers $479.00 each, and four heifer calves $478.00 each.

Other good prices included: $625 paid by Jack Pickel and Sons, St. Marys; $675. paid by Douglas Ouderkirk, Berwick; $900. paid by W. T. Craig; $725. paid by Jack Pickel and Sons; $700. paid by John C. Lawson and Son, Pakenham; $800 paid by W. T. Craig Reid; $600. paid by Ralph Fawcett, Winchester; $900 paid by Ray Faulkner, Stittsville; $750. paid by Glendon McDonell, Grenfield; $825. paid by Brian Sparks, Osgoode; $600. paid by Deborah Livingston, Madrid, N.Y.; $575 paid by Shore Holsteins, Glanworth $675 paid by Gilles Guenette, Cache Bay, Ont.; $685 paid by A. D. Malcolmson, Alexandria; $800. paid by John W. Hadley, Lachute, Que.; $775. paid by Murray Clark, Battersea, Ont.; $800. paid by W. Alex Snedden and Sons, Almonte; $625. paid by A. D. Malcolmson; $550. paid by Vernon M. Himmelman, of Perth, Ont., $525. paid by E. Ordonez, Mexico; $550. paid by Geo. E. Potter, Kars, Ont., $625. paid by James A. Anderson and Sons, Carlsbad Springs, Ont.; $650. paid by Donald Rathwell, Navan, Ont.; $600 paid by Donald W. Thomson, Martintown; $575. paid by E. Ordonez, Mexico; $575. paid by James L. Latimer, Canton, N.Y.; $525. paid by R. J. Warren, Balderson, Ont.

TB Association Program

"When people in this area receive their Christmas Seals in a few weeks, they will note that our Association is now the St. Lawrence Tuberculosis and Health Association. The addition to our name has seemed to us to be a first step in letting our supporters know that we are widening our program", said John McBain, following a meeting of the Executive last week.

"We are still very much interested in tuberculosis and have no intention of slackening our tuberculosis prevention program", Mr. McBain continued, "in fact if the sanatorium is closed, it probably will be extended, but the alarming rate at which other lung diseases are increasing seemed to leave us no choice but to bend some of our energies, and some part of our Christmas Seal funds, to programs aimed at prevention of these diseases.

"Emphysema, bronchitis and lung cancer are the three most conspicuous", he said, "but the Canadian Tuberculosis and Respiratory Disease Association (which has also expanded its name and program) is now stocking educational material on 14 respiratory ills".

In emphysema and bronchitis, prevention is every bit as important, perhaps more important than in the case of tuberculosis. So far, no cure has been found for emphysema ,called the fastest-growing disease in the western world. Twenty years ago, few people had heard of it. In our centennial year it killed more than 900 Canadians and in combination with bronchitis, close to another 800. We can expect the figure to go up until we persuade people not to start smoking, or if they have started, to stop

Yet the death toll from emphysema is considered by many to be the minor part of the tragedy. Emphysema sufferers live for years so short of breath that many cannot earn a living, cannot climb stairs, cannot walk ata moderate pace. Some have difficulty swallowing. It is a hard life.

Canada is not the only place where tuberculosis associations are expanding their programs to include prevention of other respiratory diseases. The British and American Associations devote substantial sums to research in these fields and are deeply involved in anti-cigarette smoking and anti-air pollution programs.

"We think this new challenge will tax our energies every bit as vigorously as they have been taxed in the past", said Mr. McBain, "but we have a good bit more confidence now than we had when Tuberculosis Associations began their long haul. We have learned that the public responds to a challenge. We value their loyalty and we will work hard to merit their support. It will be no easier to fight diseases whose cause is rooted in habits than a disease caused by a germ, the tubercle bacillus, but we are on our way — and we hope the people of the United Counties are with us".

W. E. FITZSIMMONS

AMBULANCE AN DFUNERAL SERVICE

IROQUOIS

ESTABLISHED 1924

SERVICE IS OUR MOTTO

652-4452 or 652-4577

For ALL Your

INSURANCE REQUIREMENTS

HILL INSURANCE AGENCY

TEL. 543-3069

MORRISBURG : ONT.

ARE YOU RUNNING SHORT OF LETTERHEADS? BUSINESS CARDS? STATEMENTS? ENVELOPES?

For These and *ALL* Your Printed Needs

Call 543-2987

or drop in at

The Morrisburg Leader

MONUMENTS

L. D. Wells & Sons

No Flat-Top Bases Used

MONUMENTS, CEMETERY LETTERING

"We are Qualified to Service What We Sell"

on No. 2 Highway opposite the New Union Cemetery

PHONE 534-2255

"The Most Modern Shop in Eastern Ontario".

PLANNIN' A NEW HOME! PLANNIN' A NEW COTTAGE PLANNIN' A RENOVATION PLANNIN' SEE LANNIN

H.S. Lannin Ltd.

GENERAL CONTRACTORS

PHONE 774-2637 WINCHESTER, ONT.

EDGERTON FUELS LTD

CARE-FREE HEATING

ASK US ABOUT OUR INSURANCE POLICY

FREE ESTIMATES ON THAT NEW FURNACE

PHONE 543-2800

24-HOUR BURNER SERVICE

MURIEL'S FLOWERS

WORLD-WIDE WIRE SERVICE

PERSONAL ATTENTION TO ALL ORDERS RECEIVED

WINCHESTER 774-2201

SMITH'S PHOTO STUDIO

- PORTRAITS
- GROUPS
- WEDDINGS
- COMMERCIAL

We speccialize in .... Children's Photographs

62 Kyle Dr. Ph. 543-2873

MORRISBURG

BE A GOOD EGG...



GIVE BLOOD FOR GOODNESS SAKE.

IMMUNIZATION CLINICS

STARTING SEPTEMBER, 1968

The St. Lawrence and Ottawa Valleys Health Units will hold monthly clinics for infants and pre-school children as below:

DAY OF EACH MONTH	TOWN	PLACE	HOURS
1st Tuesday	Winchester	Town Clerks Office	10:30 - 11:30 a.m.
	Chesterville	Health Unit Office	1:30 - 2:30 p.m.
2nd Tuesday	Cornwall	Trinity Church Hall	2:00 - 3:30 p.m.
3rd Tuesday	Maxville	Community Hall	2:30 - 3:30 p.m.
4th Tuesday	Finch	Health Unit Office	10:30 - 11:30 a.m.
	Monkland	Public School	1:00 - 2:00 p.m.
1st Wednesday	Brinston	Memorial Hall	1:15 - 2:00 p.m.
	Iroquois	Civic Centre	2:30 - 3:30 p.m.
2nd Thursday	St. Andrews	Church Hall	1:30 - 2:30 p.m.
3rd Thursday	Cornwall	Nativity Church Hall	2:00 - 3:30 p.m.
4th Friday	Glen Robertson	Separate School	10:30 - 11:30 a.m.
	Alexandria	Alexander Sep. Sch.	1:30 - 3:00 p.m.

ADDITIONAL CLINICS WILL BE HELD AS BELOW:

1968			1969
SEPTEMBER			MAY
OCTOBER			JUNE
NOVEMBER			JULY
1st Thursday	Lancaster	Public Library	10:00 - 11:00 a.m.
	Apple Hill	Legion Hall	1:00 - 2:00 p.m.
	Martintown	Public School	2:30 - 3:30 p.m.
4th Tuesday	Moose Creek	Public School	2:30 - 3:30 p.m.

MOTHERS: WHY NOT CLIP THIS OUT?

Buy, Sell, Trade, Hire, Rent, Find Through WANT ADS

CARD of THANKS

I would like to express my sincere thanks to all my friends, neighbours and relatives who were so kind to me while a patient in the Hotel Dieu Hospital, Cornwall. My special thanks to Father MacDonald, and to Dr. George Cameron and all the nurses on the Fourth Floor.

IRENE OWEN.

42c.

HESS—I wish to thank all my friends and relatives for cards, visits and treats, and all acts of kindness extended to me while a patient in Winchester Memorial Hospital. Special thanks to Rev. Bruce for his prayers and kind words.

MRS. DELLA HESS.

42p.

I would like to thank my many friends, neighbours and relatives, who were so kind to me in paying personal calls, sending cards, letters and flowers, assisting in my work of business, while I was a patient in the Winchester Memorial Hospital. Special thanks to Dr. Howard Justus and all the nurses for the good care given to me. I extend my sincere thanks and appreciation.

LORNE KINKAID.

42p

I would like to thank all my relatives, friends and neighbours, who sent me cards, gifts and treats, while I was a patient in the Hotel Dieu Hospital, Cornwall. Special thanks to Shanno Pruner. My special thanks also to Dr. Pender and the nursing staff.

KEVIN DUFF.

42c.

CASSELMAN — The family of the late Mrs. Colin (Olive) Casselman wishes to express their sincere thanks to the many neighbours, friends and relatives in town and the surrounding district for the messages of sympathy, beautiful floral tributes and donations to the Heart Foundation, received during their bereavement. Your thoughts and concern will never be forgotten.

AGNES & ORVAL BRINSTON

42c.

HELP WANTED

SELL REAL ESTATE

JOIN ONTARIO'S LARGEST Realtor specializing in Rural, Town and Vacation Properties. No experience necessary, we will train you. Excellent commission arrangement. For further information, call or write Mr. Omar Chisholm, R.R. No. 5, Belleville, Tel., 962-7686, or H. Keith, Limited, Realtor, 181 Eglinton Avenue East Toronto 12.

41-3c.

REQUIRED IMMEDIATELY — 4th class stationary engineers for new oil fired plant. Good wages. Fringe benefits. Apply to:

Plant Superintendent,
WINCHESTER DISTRICT
MEMORIAL HOSPITAL,
Winchester, Ontario.

42c.

MIDDLE-AGED or ELDERLY WOMAN as a companion and to do light housework.

PHONE 543-3130.

42p.

DON'T BE SORRY!

After an accident, it's too late to wish you had better insurance protection.

Be prepared for the worst. If you are injured in an automobile accident, you may be unable to recover your loss if the other motorist is uninsured, or only partly to blame for the accident.

A CIA extended medical payments and accidental death and impairment policy can provide extensive financial protection against the cost of injuries to yourself or members of your family in an automobile accident.

For more information, call:

JUNIOR R. D. CASSELL

Phone 543-2075

Box 543, Morrisburg, Ont.

CIAG INSURANCE

CO-OPERATORS INSURANCE ASSOCIATIONS OF GUELPH

WHY PAY MORE?

FOR A HEARING AID

VALUES TO $250.00

OUR SPECIAL PRICE $149.50

Because we have no salesman's commission to pay we can save you $100.00 on brand name hearing aids.

Come in, write or phone 774-2606 for an appointment.

SUMMERS
HEARING AID CENTRE

Winchester, Ontario

WANTED

BOY or GIRL WANTED for morning paper route for West End of Morrisburg.

TEL. 543-2077.

41p.

BOARDING HOUSE for young man Must be neat. Willing to do chores around a farm, has experience. Required for Nov. 1.

Apply BOX 68,
Morrisburg, Ont.

41-3c.

TO RENT

3-BEDROOM SELF CONTAINED UNIT near Shopping Centre.

PHONE CORNWALL 932-6521

41-2c.

HEATED, TWO BEDROOM APARTMENT. Modern facilities. Along Highway 2, between Iroquois and Cardinal. Telephone evenings,

LONG SAULT, 534-2621.

41tfc.

SINGLE GARAGE to rent on Kyle Drive.

PHONE 543-2140.

40ptf.

FOR SALE

ARTICLES FOR SALE at the Old St. Mary's Church, include Pews, candelabra, statues, antique cupboards, and several other items.

TELEPHONE 543-2544.

41tfp.

SEVEN ALUMINUM STORM SASH About 40" x 24". Cheap for the lot.

PHONE 543-2563.

42c.

CHOICE TOP QUALITY TOP SOIL, Masonry Sand, Crushed Gravel, Crushed Stone. Also Front-End Loader and Truck Rental.

HARLAND VEINOTTE
543-2190

0 t.f.c.

VENETIAN BLINDS, width 96". Vertical slats, length 82" and 57"; 2 regular Venetian Blinds, one 75" wide, one 60" wide. Contact

MRS. J. D. OWEN,
PHONE 543-2183.

42-4p.

1960 VALIANT SEDAN. 6-Cylinder, Automatic Transmission, radio, good condition, cheap transportation. Can be seen at Norm's Fina Station, Morrisburg, or

PHONE 543-2743.

42c.

KAY AUDITORIUM GUITAR, with Electric pick-up and Case.

TEL.: 543-2595.

42p.

PICK UP YOUR WINTER POTATOES NOW!

RITCHIE WARREN,
Phone 543-2608.

42-3c.

WANTED TO RENT

BARN TO RENT FOR CATTLE with Hay and Water for Winter

PHONE 543-2681.

41-2p.

NOW IS THE TIME TO BEAUTIFY THE HOME!

We have—EVERGREENS:

- Scotch Pine
- Norway Spruce
- Balsam

—DECIDUOUS:

- Ontario Maples
- White Birch

(single or in clusters)

- Sumac
- Junipers

"Cedar Hedges our Specialty"

HARRY TINDAL

Phone 543-2685

- Coming Events -

PARISH TEA

A "Get-Acquainted" Parish Tea will be held at St. Mary's School on Sunday, October 20th from 2 to 4 p.m. Refreshments will be served.

42p.

× ×

DANCE

DANCING— Every Saturday night. 9:00 P.M. to 12:00 Midnight. Music by Charlie James and his Orchestra, Morrisburg Legion Hall. Adm. $1.00 per person.

8t.f.c.

× ×

THE MORRISBURG CURLING CLUB

Eextends a Welcome to all the Ladies of Morrisburg to join our Curling Club

—

Afternoon and Evening Curling

—

Keep fit; Make New Friends

—

Beginners' Fee: $15.00

—

For Information Phone
WINNIE ROBERTS
543-2031

42-3c

× ×

FIGURE SKATING

Figure Skating starts at Morrisburg Arena October 21, 1968. Time: 6:30 to 8:30 p.m. Registrations accepted until October 28th. Open meeting at Civic Centre, 8:00 p.m. Wednesday, October 23rd, 1968. ALL PARENTS AND INTERESTED PARTIES. PLEASE ATTEND! WE NEED HELP!

42c.

× ×

EUCHRE

Sponsored by the Rebekahs at the Morrisburg Fraternal Hall on Wednesday, October 23rd at 8:00 p.m. Prizes and Refreshments.

42p.

FLOYD FISHER

REAL ESTATE BROKER

MORRISBURG ONTARIO

PHONES:

Office 543-2044
Residence 543-2355

7 MILES NORTH OF IROQUOIS — A 7-room Frame House, 9 acres of excellent garden land, small barn, priced very reasonable and with immediate possession.

6-ROOM FRAME BUNGALOW — with aluminum siding, small barn, 9 acres land, on a good County road north of Riverside Heights. $3,500.00

WILLIAMSBURG VILLAGE — 6-room two storey house, 3 bedrooms and bathroom, lot 57' x 149'. Asking $6.500.00 with excellent terms.

RIVERSIDE HEIGHTS — Frame 2-Storey House with 3-piece bathroom, kitchen with plenty of cupboards, living room 12' x 15', priced very low with terms. Immediate possession.

MORRISBURG — New brick bungalow, electrically heated. 3 bed rooms, kitchen, livingroom, 4-piece bathroom, full basement, wall to wall carpet. $17.800.00, with terms.

MORRISBURG — Frame 5-room home, 3 large bedrooms, 1½ bath rooms, modern kitchen with built-in stove and oven, finished basement, double garage, paved driveway. Priced reasonable and with terms.

MORRISBURG — Overlooking the park and with a good view of the river, this 8 room two storey frame house with 4 bedrooms, 1½ bathrooms, hardwood floors, well landscaped and is priced to sell.

MORRISBURG — 6-room Brick Bungalow with attached double garage, 3 large bedrooms, modern kitchen and living room, recreation room with toilet and shower well landscaped, price reduced for quick sale.

FOR RENT — A New 3-Bedroom Bungalow in Morrisburg.

For information, call our Office or

REPRESENTATIVES:

Alton Bolton	543-2002
John Allison	543-2989
Dain Connor	543-3106

BINGO! BINGO! BINGO!

It's Bingo Time at 8:00 o'clock, sharp Every Tuesday Night at St. Mary's Hall, Morrisburg. Come and have fun with your friends. This week's Jackpot is worth $120.00.

× ×

133rd ANNIVERSARY SERVICES AND TURKEY DINNER

The 133rd Anniversary of St. Andrew's and St. James' Presbyterian Church, Cardinal, will be observed Sunday, October 20th, with services at 11 a.m. and 7:30 p.m. Guest minister will be the Rev. Robert P. Carter, B.A., B.D., M.R.E., Secretary for Lay Ministry, The Presbyterian Church in Canada, Don Mills, Ontario. Guest Ministry of Music will be The Ambassadors Male Trio, of Brockville, Ontario. Everyone invited. The Anniversary Turkey Dinner will be held on Wed., October 23rd, from 5 p.m. and until all are served. Adults $1.50; Public School $1.00; Pre-School Free.

41-2c.

× ×

BAZAAR, TEA, FOOD SALE

The U.C.W. of Lakeshore Drive United Church will hold a Bazaar, Tea and Food Sale in Allan Hall on Wednesday, October 30th, commencing at 2:30 p.m.

42-3c.

× ×

RUMMAGE SALE

The Riverside Heights Women's Institute willl sponsor a Rummage Sale next to the IGA Store on the Mall, October 25th from 9 a.m. to 5 p.m. All donations will be received at Brybar Florists.

42c.

× ×

TURKEY BINGO!

Thursday, October 24th, at the Oddfellows Hall in Williamsburg, sponsored by The Royal Canadian Legion, Branch No. 538, and every Thursday thereafter until Christmas. 15 games $1.00; Five Specials.

42-3c.

× ×

UNICEF

On Tuesday, October 22nd. after school, the Presbyterian Explorers and Children of the Church, will be collecting for UNICEF.

42p.

× ×

RED CROSS MEETING

A Meeting of all members of the Morrisburg & District Branch of The Canadian Red Cross Society, will be held at 3:00 o'clock p.m., on Tuesday, October 22nd, 1968. All interested citizens are invited to attend.

42p.

× ×

CAR RALLY

on Sunday, October 20th. Registration 12-1 p.m. at the Iroquois Plaza; finishes at Morrisburg Plaza. 1 driver and 1 navigator. Distance 50 to 60 miles. Time 2 - 2½ hours. Sponsored by the Seaway District High School. Benefits to charities. 1st Prize Trophy.

42c.

× ×

EUCHRE

The Anglican Church Women of Holy Trinity Church, Riverside Heights, will hold a Euchre in St. James Hall, Morrisburg, on Tuesday November 12th at 8:00 p.m. Refreshments will be served.

× ×

FOOD AND RUMMAGE SALE

The Catholic Women's League will conduct a Food Sale and Rummage Sale on the Mall in the Morrisburg Shopping Centre on November 15th.

42tfc.

NOTICE TO CREDITORS

AND OTHERS

TAKE NOTICE that all persons having claims against the Estate of MELISSA MAY DILLABOUGH WRIGHT, late of the Village of Morrisburg, in the County of Dundas, widow, deceased, who died on or about the 29th day of May, 1968, are hereby notified to file proof of their claims with the undersigned on or before the 31st day of October, 1968, after which date, the undersigned will distribute the Estate of the said deceased with reference only to the claims of which they will then have had notice.

DATED this 27th day of September, 1968.

C. F. McINNIS, Esq.,
Morrisburg, Ontario,
Executor, and
CHARLES FARRAN, Esq.,
Westport, Ontario,
Executor.

40-42c.

In The Churches

ST. MARY'S
CATHOLIC CHURCH
MEIKLE ST. — MORRISBURG

Sunday—
Masses at 8 A.M. and 11 A.M.

Saturday evening—
7:00— Devotions & Confessions
Week day masses at 8:00 A.M.

ST. CECILIA'S IROQUOIS

Sunday—
Mass at 9:30 A.M.

THE UNITED CHURCH
OF CANADA
Lakeshore Drive Church
Morrisburg, Ontario

REV. G. BRUCE, B.A., Minister
Mrs. J. Graham, Director of Music

Sunday, October 20th, 1968—
9:45 a.m.—Sunday School.
11:00 a.m.—Morning Worship.

Welcome to the Family Church of Faith and Friendship

ST. JAMES
ANGLICAN CHURCH
Rev. C. W. Earle, L.Th., Rector

TRINITY XIX, October 20/68—

ST. JAMES, Morrisburg—
8:00 a.m.—Holy Communion.
9:45 a.m.—Sunday School
11:00 a.m.—Holy Communion.
7:00 p.m.—Evensong (Said).

HOLY TRINITY, Riverside—
2:00 p.m.—Sunday School.
2:30 p.m.—Evensong.

ST. LAWRENCE EVAN.
LUTHERAN PARISH

TRINITY XVIII, Oct. 13/68—

ST. PAUL'S—
10:00 a.m.—The Service.
11:20 a.m.—S. S. Classes.

ST. JOHN'S—
1:30 p.m.—The Service
and Sunday School.

EVERYONE ALWAYS WELCOME!

TOWNSHIP OF
WILLIAMSBURG

TENDER ON DRAIN

Sealed tenders, plainly marked as to contents will be received by the undersigned up to 12 o'clock noon on the 2nd day of November, 1968, for the construction of the Schwerdtfeger Drain. Plans and specifications may be obtained at the office of Stidwell & Associates, 107 Sydney St., Cornwall, Ontario.

A certified cheque in the amount of ten per cent of the tender price must accompany each tender.

Lowest or any tender not necessarily accepted.

(Signed),
KEITH SCHELL, Clerk,
Williamsburg, Ontario.

41-2c.

SALES HELP WANTED
MALE

Earn up to $50 a week or more full or part time selling Rawleigh Products. Good opportunity for retired man. Write: Rawleigh, Dept. J-289-6, 4005 Richelieu St., St. Henry, Montreal.

42c.

WORK WANTED

MIDDLE-AGED WOMAN requires daytime baby sitting or light housekeeping. Reply to

BOX 811, Morrisburg.

39-4p.

MORRISBURG
PENTECOSTAL CHURCH
Lakeshore Drive at High Street
Rev. David Murdock, Pastor

Sunday, October 20th, 1968—
9:45 a.m.—Sunday School
Classes for all ages
11:00 a.m.— Morning Worship
7:30 p.m.— Evangelistic

Tuesday, 7:45 p.m.—
Bible Study and Prayer.

THE PRESBYTERIAN
CHURCH IN CANADA
KNOX CHURCH
"The Church With The Chimes"
Rev. T. H. BOYD, B.Sc., B.D.

Sunday, October 20th, 1968—
9:45 a.m.—Sunday School.
11:00 a.m.—Morning Worship.

ALCOHOLICS ANONYMOUS

"If you want to drink and can, that is your business. If you want to stop drinking and can't, that is our business".

TEL.: 543-3082

HELP WANTED FEMALE

AVON

CASH IN
ON the big Fall and Christmas Selling Season. Represent Avon in your neighbourhood. Write:

MRS. Y. LAURIN,
District Manager,
6305 Bienville Ave.,
Brossard, Quebec.

42c.

PERSONAL

TO WHOM IT MAY CONCERN:—
After first publication of this notice, the undersigned will not be responsible for debts contracted in his name without his written authority.

ARCHIE SYPES,
R.R. 3, Williamsburg.
October 4th, 1968.
40-42p.

DIAPER SERVICE

PICK-UP and DELIVERY
MONDAYS and THURSDAYS

×

SANITARY
NO CHLORIDES USED!

×

PHONE 543-2817

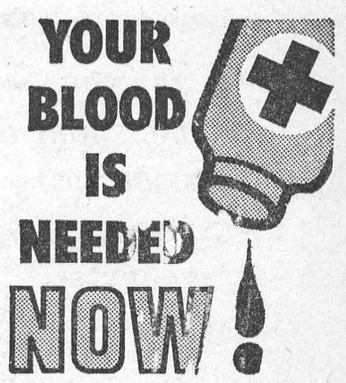

When PLANNIN' A NEW HOME PLANNIN' A NEW COTTAGE PLANNIN' A RENOVATION SEE LANNIN

H. S. Lannin Ltd.
GENERAL CONTRACTORS
PHONE 774-2637 WINCHESTER, ONT.

THE ORIGINAL

REXALL 1c SALE

— TEN BIG DAYS —

Thurs., Oct. 17 - Sat., Oct. 26

HUNDREDS OF NEEDED ITEMS

2 for the price of 1 plus a penny

WILSON'S DRUG STORE

MORRISBURG, ONTARIO