THE WINCHESTER PRESS

VOL. XLVII — THE WINCHESTER PRESS, THURSDAY, NOVEMBER 16th, 1933 — NO. 29

ALBERTA COAL

From the Coalspur district in the Foothills—
the highest grade of Western Coal.

$11.50 per ton at the Coal Yard.

A Canadian Product and the most heat value for the money of any fuel on the market.

Fennell Feed Company

How To Get A Motor Rug

With every 25c purchase made at Blair's Supertest Service Station, a ticket is given. When you get fifty tickets return them to us with a cash deposit of $1.95 and you may have your choice of a variety of Motor or Utility Rugs. These rugs are worth $4.00. They are "Glendales" in Scotch Plaids. Size 58x68 inches.

Get Ready For Winter

Drop in and let us change your oil and grease your car. These are essential for cold weather driving and easier starting. We have special grades of oil and grease for winter use, also different kinds of anti-freeze for your radiator, including the famous "Firestone Preparation," never evaporates, one filling lasts all season.

"SUPERTEST" TRADE MARK

D. F. BLAIR

St. Lawrence Street - - Winchester, Ont.

CHRISTMAS GREETING CARDS

FROM YOUR OWN NEGATIVES—2 1-4 x 3 1-4 NEGATIVES OR PORTION OF 2 1-2.x 4 1-4 NEGATIVES

PRICES

Ten Cards Including Envelopes to Match $1.00
Extra if Name is to be Included (any quantity) ..... .50

Hand Colored 15c Each Extra. Try One Card At 10c

"The Truly Personal Greeting Card Is Photographic"

"Your Dealer Will Gladly Show You Samples"

Wide Choice of Sentiments—A Card that only You can send.

DISTINCTIVE PERSONAL ECONOMICAL

SMITH'S DRUG STORE

Winter Conditioning

Many of the difficulties experienced by motorists in the winter may be entirely avoided by proper authorities.

Engine, Transmission, Differential and Chassis lubricants should be changed to Winter Grades.

The cooling system should be flushed out, tightened and refilled with a high-grade permanent Anti-Freeze.

The Fuel System should be thoroughly cleaned and adjusted for cold weather.

The Ignition System should be checked, cleaned & adjusted throughout with particular attention being paid to the storage battery.

The Engine should be properly tuned up.

We are equipped to repair your car and we do the whole job thoroughly at a moderate cost. We solicit your patronage.

Melvin's Garage,

ALBERT JOHNSTON, Service Manager.

Phone 113 - - Winchester

MEMORIAL SERVICE AT NATION VALLEY

LARGE CROWD PRESENT FOR INTERESTING CEREMONY ON SATURDAY LAST

A Memorial Service, in honour of those heroes who gave their lives in the Great War, was held at Nation Valley School on Saturday morning.

Attended by relatives of those who made the supreme sacrifice, members of Winchester Branch of the Canadian Legion, A. C. Casselman, M.P., Grenville-Dundas, prominent men and women from Chesterville, Winchester Springs and other centres, the building was filled with reverent spectators at this most impressive Remembrance Day Service.

The school was decorated in colors of red and white, and hung with Union Jacks. On the blackboard was a painting of Flanders Field, the artistic work of Mrs. J. Brown, of the community. Under the flags and facing the audience, on a table draped with black, to represent the Memorial altar, bearing the inscription "Lest we Forget," were four tapers, which were lighted by President A. J. Casselman of the B. E. S. L. in honor of Sergeant Harold Merkley, W. B. C. Moodie, Privates Howard Hess and Henry Coughler, who lost their lives in the conflict.

Mr. Wesley N. Fulton, who was chairman of the service in the school, paid tribute to those who had charge of arrangements. "Such a program as we have here to-day, is a tangible manifestation of that community spirit which was the cause of the erection of the monument, on these grounds, in honor of those who sacrificed their lives in the conflict.

Following the two minutes silence, F. Erle Helmer, of Maple Ridge, recited "In Flanders Fields," the reply "In Flanders Now," being given by Mrs. W. D. Turner, of Winchester.

A Quartette, made up of A. E. Bolster, D. G. Hutt, Addie Campderros and Mrs. Duncan McElheran, of Chesterville, led in the singing of the National Anthem and the service of song. P. G. Hewitt accompanied.

A. C. Casselman, M.P., gave an address on the "Significance of Remembrance Day," paying tribute to the community and voicing his conviction that the service was the most impressive he had attended during the fifteen years since peace was declared.

Prayers were offered by Rev. H. Wood, of the Baptist Church, Rev. W. D. Turner, St. Paul's Presbyterian Church, and by Rev. John McKay, of the United Church all of Winchester.

A Remembrance Book, prepared by Miss Lenora Merkley, which will be kept in the school in memory of the occasion, and which contained the histories of veterans of the district with appropriate pictures, was signed by ex-service men present. During this ceremony the quartette led in the singing of "O Canada."

With the quartette singing "Lest We Forget," the veterans formed a Guard of Honor through which the audience marched from the school to the cenotaph, where wreaths were placed after condolences were expressed by Warden Howard H. Nesbitt, who was the representative of the Provincial Government.

Wreaths from the families were placed by Lloyd Merkley and Miss Helen Jamieson; from the community by Mrs. Ella Rae McIntosh, a former nursing sister; B. E. S. L. Winchester Branch by Nelson Dixon, from the Provincial Government, Reeve W. H. Casselman, Chesterville.

Last Post was blown by William McDonald, Chesterville.

The committee in charge of arrangements for the service were: Miss Helen Jamieson, Miss Lenora Merkley, Mrs. Enos Munroe and Malcolm Rae.

LIBERALS TO MEET ON NOVEMBER 28

The annual meeting of the Eastern Ontario Liberal Association was definitely set to take place at Ottawa on November 28, it was decided at a meeting of the federation executive. Approximately 75 official delegates representing the 12 ridings in Eastern Ontario will be present, in addition to many other members of the party.

NOTICE

Applications for Refreshment Booth privilege and for the position of Caretaker of Skating Rink will be received up to Nov. 21st, 1933, at 6 p.m.

N. W. BEACH, Secretary.

1934 Calendars

The Press has a few Samples of very attractive Calendars for 1934 at a very Reasonable Price. Any Merchant wishing any, neatly printed, and in envelopes if required, should leave their order at once. We can also supply you with any kind of Counter Check Books at as low price as you can get anywhere. Anything in the line of neat, good and satisfactory Printing you can get at the Winchester Press Office. Our Motto is "Satisfaction Or No Pay."

CHESTERVILLE MAN ROBBED OF $1500

SO FAR NO TRACE HAS BEEN FOUND OF HOLD-UP MEN. POLICE INVESTIGATING

With the cold and concise command that he "put 'em up, and keep 'em up," two unmasked gunmen held up Thos. Burke, member of the Chesterville branch of the Bank of Nova Scotia, as he was returning from conducting the day's business for the bank at Morewood on Tuesday afternoon last, and escaped with approximately $1600. Two days a week, the Morewood branch of the bank is opened for business, a member of the Chesterville staff being sent to take charge. Mr. Burke had driven to Morewood as usual on Tuesday morning, and had opened the branch for business. During the morning a stranger had come in and asked change for a ten-dollar bill. The transaction completed, Mr. Burke gave the man no further attention and he at once left the building.

A 3 p.m. the branch was closed and Burke proceeded to make preparations for returning to Chesterville. He left Morewood about 3 30 p.m. When about three miles south of Morewood, near the property known to residents as the "Fur Farm," Mr. Burke noticed two men walking along the road in the direction of Chesterville. Both were carrying rifles. As his car approached the men at a moderate speed, both waved, indicating that they would like a ride, and thinking that they were local chaps, Burke slowed up slightly. Immediately he found himself covered by a .22 calibre rifle and another of larger calibre, the men having boarded the car after smashing a window. He was ordered to turn the car around and proceed back to the first cross roads which is known as the Ninth School-house road. They then compelled him to turn east on a dead-end road leading to the farm of Mr. John Fleming, where he was ordered to stop.

Cool and Systematic

Working with coolness and absolute precision, the bandits demanded the cash and were informed that it was in the canvas bag in the rear of the car. While covered by one of the gunmen, the other carefully went through Burke's pockets and discovered the bigger share of the day's receipts that the man had placed in the inside pocket of his suit coat.

With a distressing attention to detail the men then produced a rope and proceeded to tie up their victim in the customary fashion after relieving him of his set of keys including those to the bank and others. Mr. Burke requested that they return the keys to him as they were of no value to anyone else. This they did, keeping only the car key, at the same time favouring him with sly smiles and light banter.

With the parting jest that the money was of more use to them than any bank, the men swiftly proceeded to the swamp road where they had parked their car, and dashed away, leaving Mr. Burke blindfolded and to his own devices as to escape.

In a very few minutes he had worked loose from his bonds, and as his car was securely locked, Burke ran down the roadway to the farm of Mr. Mahlon Casselman where he phoned details of the hold-up to his bank manager in Chesterville and the Provincial Police at Morrisburg. He then proceeded to Morewood and spread the alarm. Scarcely 45 minutes had elapsed since he had left the Morewood branch.

Police cars headed by Provincial Constable Frank Rose, of Morrisburg, P. C. Franks and Kennedy, of Cornwall, and County Police Officer McLean, of Chesterville, at once began to close in on the area from three directions, covering all main roads, while telephone descriptions of the two bandits were relayed in all directions.

Mr. Burke described the one man as being fairly tall, light complexioned, with brown hair and a sallow appearance, while the other was average height, heavily built with coarse features and dark complexion. Both wore caps and grey overcoats. One he recognized as the man for whom he had changed the ten-dollar bill during the day.

From the coolness and ease with which the men worked, it is Mr. Burke's belief that the men were thoroughly experienced in their line of endeavour. They favoured him throughout the entire episode with confident smiles and quiet jokes, at the same time working with system and despatch. Neither man betrayed the slightest trace of nervousness.

When Burke quietly informed them that the amount they were getting could hardly be worth the risk involved, and that is was absolute folly on their part, they smilingly replied in quiet tones: "It's more than we have at any rate and the bank won't miss it. Good-bye."

Robbers Still At Large

Although many clues have been traced and various persons questioned no further developments of a definite character were reported to-day in the Morewood bank robbery.

Entering into his first case since his appointment as head of the Ottawa branch of the provincial police, Inspector Sidney Oliver was confronted with many contradictory stories but under his command all rumors were run down. Late yesterday Inspector Oliver reported little progress, other than that of the description of the car.

Police interviewed teachers and pupils at the Ninth school on the Chesterville-Morewood highway, but no one there could remember having seen a blue heavy old model roadster passing that afternoon. It was such a car, Chesterville residents claim, that was being driven prior to the robbery by two unknown strangers in the village and which has not been seen since.

It was said that a car similar to the gunners' car, which is thought to have borne Ottawa license plates, stopped at a gasoline station north of Morewood on the Ottawa-Montreal highway, but the attendant there could not recall definitely whether any such car refilled there.

Another clue traced was that a car was seen travelling at a high rate of speed north of Morewood Tuesday evening, while Sidney Morris, truck driver, reported that he had seen two men duck into the bushes near the scene of the hold-up. He could give no descriptions of the men, since he had taken them for hunters.

100 CLUB CONCERT GREATLY ENJOYED

MOREWOOD DRAMATIC CLUB PRESENT THEIR PLAY, "THE COLONEL'S MAID."

The play, "The Colonel's Maid," presented last evening by the Morewood Dramatic Club, under the auspices of the local 100 Club, was one of the finest to be given in this district for some little time.

Owing to the evening being bitterly cold, the audience was not as large as it otherwise would have been. Lannin's Hall was, however, nearly filled.

Prior to the performance of the play, Dixon Hutt and Dwight Levere entertained with several harmonica and guitar selections that were heartily applauded. They also rendered several selections between the first and second acts. In the intermission between the last two acts a quartette, composed of Centurians Chester Timmins, J. D. Stewart, Will Rowat and Bill Agnew, accompanied by Miss Helen Smith, A.T.C.M., gave two numbers that were much enjoyed.

The play itself was well received from opening to closing curtain and the many amusing scenes were excellently portrayed by the cast. The various actors were well fitted to their roles, and entered enthusiastically into its presentation. Mr. Frank Casselman, who played the role of Col. Robt. Rudd, and Mr. Clarke Smith, the Chinese Cook, were outstanding in their performance, their acting being much appreciated by the audience. The supporting roles were also capably handled.

The Morewood Dramatic Club and the 100 Club are to be congratulated upon presenting such a splendid entertainment and it is to be hoped that many more such may be given in the near future.

ATTACKED HIS MOTHER

A strange tale comes from Paris, France, of the arrest of the 22-year-old son of Senator Hardy, of Brockville, for an attack on his mother with an automobile crank. The story told by the mother is that her son struck her on the head with the crank rendering her unconscious. She was afterwards taken to the hospital and the son was arrested. Senator Hardy was on his way to Paris at the time, and learned of the attack on his wife by his son by wireless. He was greatly shocked by the incident, and hurried at once to Paris where he found his wife improving, but in a critical condition, and his son in confinement. The incident has caused a small sensation in Brockville and in fact all through Ontario where Senator Hardy is so well known. They occupy a part of what is known as the Fulford place in Brockville.

Judge McKinley To Speak Next Tuesday

An interesting evening will be presented by the Women's Institute on Tuesday evening, Nov. 21st, when Judge McKinley of the Jnvenile Court, Ottawa, and Judge of the Court of Domestic Relations, will give an address based on his work. It will be remembered that Judge McKinley addressed the local 100 Club recently at a supper meeting.

A number of ladies have expressed their desire to hear him so the Women's Institute have made arrangements for Judge McKinley to come again to Winchester. The meeting is open to the public and it is to be hoped that a large number of citizens will be present to hear the remarks of this outstanding man. A silver collection will be taken.

Children On The Street

It is a gladsome sight to see the young boys and girls playing hockey on the street, but one shudders at the chance they are taking of being struck by a passing automobile. The past few days have seen the very narrow escapes some of those children have had of being seriously hurt. Even the tooting of the car horn does not seem to concern them for we have seen some of the more daring deliberately stand in the track of an oncoming car until it was almost on them, then they skip to one side and think they have done a smart thing. Had they slipped and been run over, in all probability the car driver would have been blamed for it. Parents should see that their children are not playing on our paved streets, and especially at this time of year.

OBITUARY

THE LATE DUNCAN McGREGOR

On Monday last one of the prominent citizens of Ormond district passed away in the person of Mr. Duncan McGregor, after a lingering illness He was the son of the late Donald McGregor and Catherine McArthur and was born on the old homestead where he spent his entire life. He was in his 59th year.

The deceased was one of the most highly respected residents of the community and took an active interest in all its affairs. He was a member of St. Paul's Presbyterian Church, Winchester, and prior to failing health, had been a regular attendant. For many years he had served as a member of the school board for the Ormond school and had always taken a keen interest in educational matters. His passing will cause deep regret among all those who knew him.

Surviving are two sisters, Miss Ella McGregor at home, and Mrs. N. J. Carkner, of Ormond; also two brothers, John, of Winnipeg, and Daniel of Leamington. A third brother, Peter, predeceased him some months ago.

The funeral took place yesterday from his late residence, the service being conducted by Rev. W. D. Turner of St. Paul's. Interment was made in Ormond cemetery.

Hockey Meeting Monday Evening

The annual meeting of the Winchester Town League Hockey Club will be held in the Council Chambers on Monday night, Nov. 20th, at 8.15 to discuss plans for the coming year. All interested are invited to attend.

Randall Wylie, Sec'y.-Treas.

W. F. Workman, President.

100 CLUB BUSINESS MEETING

One of the 100 Club's most important business meetings for the year will be held in the Town Hall on Friday, Nov. 17th, at 8.00 p.m. Christmas activities, involving the largest expenditure for the year, will be discussed and organized. Interesting reports from various committees are to be submitted.

WOMEN'S INSTITUTE

Ladies and gentlemen are invited to hear Judge McKinley, of Ottawa, in the Town Hall next Tuesday, Nov. 21, at 8 p.m.

Business meeting will be at 7.30 with roll call answered with ideas for inexpensive Christmas gifts.

There will be a report of the Ottawa Convention and special music, a silver collection at the door and refreshments

Remembrance Service Held At Inkerman

The citizens of Inkerman and district met in the United Church there on Saturday last, to pay tribute to the memory of those heroes from the district who gave their lives in the Great War.

The school children of Inkerman opened the service with a chorus led by Mrs. T. F. Townsend, "The Maple Leaf." This was followed by a brief address by Reeve John Crowder, of Mountain, who pointed out the significant purpose of such a gathering.

Mr. George Whipps, a war veteran, brought home more clearly the sacrifices and purpose of those who fell by reciting "In Flanders Field." Mr. Aaron Sweet, of Winchester, then gave a short address in making the presentation of a wreath, the gift of the Provincial Legislature. He complimented those in charge for arranging such an impressive service and spoke briefly on the place that Remembrance Day should and does occupy in the hearts of the Canadian people.

Rev. T. F. Townsend then spoke, pointing out the need for every citizen to work and think in terms of world peace and thus avoid a recurrence of such a disaster as occurred from 1914-18. He then presented a wreath donated by Mrs. Thomas Mulloy.

After a short period spent in silent tribute to the fallen, the service closed by the singing of "O Canada," and "God Save the King."

SPECIAL FARES

FROM WINCHESTER TO ROYAL AGRICULTURAL WINTER FAIR TORONTO, ONT.

Low Round Trip Fare $10.65

Good going Nov. 21st to Nov. 30th (incl.) Returning up to and including Dec. 1st.

SPECIAL $7.45

Good going from Nov. 22nd. Return limit Nov. 24th. Good going Nov. 29th Return limit Dec. 1st.

For full particulars apply any Agent

Can. Pacific Railway

Candy Special

GANONG'S CANDIES

FRESH PACKED

Choice of Six Assortments

SPECIAL PRICE

29c lb.

In One or Two Pound Boxes

A NEW DEAL IN CANDY

HARRY L. FLORA

Telephone 33 Prompt Delivery

APPLIANCE CORD SET

H.E.P.C. APPROVED

49c

Every Home Needs One

W. R. JUSTUS

Electrical Contractor

Electrical Supplies

PHONE 80 WINCHESTER

FIGURES Can Lie!

PRICES TELL ONLY HALF THE STORY. COME IN AND SEE THE QUALITY ON THE FOLLOWING FRIDAY AND SATURDAY SPECIALS AND THEN YOU'LL REALIZE THEY'RE UNBEATABLE BARGAINS

BOY'S ZIPPER

Sweat Shirts 69c

MEN'S SILVERTONE WINTER

OVERCOATS $12.95

LADIES' ALL WOOL RE-INFORCED

STOCKINGS 25c

GET TO KNOW

HY. BESSIN

You Can Depend On Him!

Our Pick and Choose Column

"LITTLE BITS OF EVERYTHING"

HEARTS COURAGEOUS

Ther's a little old lady who lives down the way
Who has never a word of her sorrows to say
She has buried her husband, her children and friends,
Still bravely her gay little garden she tends,
And bravely she smiles as if never a care
Or the anguish of sorrows had silvered her hair.

One morning as downcast I wandered along,
Because some little plan of my own had gone wrong,
She noticed my frown as I came to her gate
And asked me my burden of trouble to state.
"Oh, I know how you feel," she said with a smile,
"But don't bear a grudge, for it isn't worth while!"

I thought of her sorrows and stood there ashamed
To think that my own petty trouble I'd named.
She passed me a rose bud to pin on my coat
And I couldn't say thanks for the big lump in my throat.
She patted my arm and she said to me there:
"Remember we all have some burdens to bear."

Dear, brave little lady, thought I, as I left,
Of all who have loved you so swiftly bereft.
Yet smiling and cheerful and hiding your woe
'Neath a manner so gentle that no one may know,
Should I be the last of my circle to stay,
God grant me such faith as I've seen you display.

NURSERY STOCK FAKIRS

"Be on guard against Nursery Stock Fakirs," warns J. A. Carroll, Superintendent of Horticultural Societies. "One community recently parted with several hundred dollars as advance on nursery stock to be delivered next spring. It has now been learned that the firm supposedly represented does not exist. "There are many reliable firms in Ontario," states Mr. Carroll, "and no one should purchase from a stranger without being sure of his credentials."

BOTH WANT DOING

"Pa, what's the difference between a statesman and a politician?"

"A statesman, my son, wants to do something for his country, a politician wants his country to do something for him."

WAR

The fiend-like skill we display in the invention of all kinds of death-dealing engines, the vindictiveness in which we carry on our wars, and the misery and desolation that follow in their train, are enough of themselves to distinguish the white civilized man as the most ferocious animal on the face of the earth.—Melville.

A FRIEND

Commend me to the friend that comes
When I am sad and lone,
And make the anguish of my heart
The suffering of his own;
Who calmly shuns the glittering throng
At pleasure's gay levee,
And comes to gild a sombre hour
And gives his heart to me.

Commend me to the generous heart
Which, like the pine on high.
Uplifts the same unvarying brow
To every change of sky;
Whose friendship does not fade away
When wintry tempests blow,
But like the winter's icy crown,
Looks greener through the snow.

He fits not with the flittering stork
That seeks a Southern sky,
But lingers where the wounded bird
Hath laid him down to die.
Oh, such a friend he is in truth,
Whate'er his lot may be,
A rainbow on the storm of life,
An anchor on its sea.

A PRICE

Earth gets its price for what Earth gives us;
The beggar is taxed for a corner to die in,
The priest hath his foe who comes and shrives us,
We bargain for the graves we lie in;
At the devil's booth are all things sold,
Each ounce of dross costs its ounce of gold;
For a cap and bells our lives we pay,
Bubbles we buy with a whole soul's tasking;
'Tis heaven alone that is given away,
'Tis only God may be had for the asking.

DEFINED

A little boy in a rural school was asked to describe a duck. The following is his description:

"The duck is a low, heavy-set bird, composed mostly of meat, bill, and feathers. His head rests on one end and he sets on the other. There is some skin between his toes, and he carried a toy balloon in his stomach to keep him from sinking. The duck has only two legs and they are set so far back on his running gear that they come near missing his body. Some ducks when they get big are called drakes. Drakes don't have to set or hatch, but just loaf, go swimming, and eat, if I had to be a duck I'd rather be a drake every time. Ducks don't give milk but eggs."

WHAT'S THE USE

The schoolmistress carefully studied little Bobby's home-work.

"I don't think you have looked at your geography book at all," she said to the boy. "Not one of the questions has been answered."

"That's dad's fault," replied Bobby abruptly.

"What has he got to do with it?" she sharply asked.

"Well, I heard him saying to mother that the world is not the same now, and that it was always changing, so I thought I'd wait a few more years until things get a bit more settled," explained the boy.

LANNIN'S GARAGE!

WHEN YOUR CAR FAILS TO START!

Just Phone 49 and we will send a mechanic to your aid.

We have a new wrecker and if your car needs towing or gets stuck in a snow drift give us a call and we will answer promptly.

We can put your car in shape for winter driving—new oil and grease throughout and anti-freeze in the radiator are necessary for cold weather driving.

Full Line Of RED INDIAN Gas & Oils

ALL KINDS ACCESSORIES

"SEIBERLING" Tires & Tubes

Expert Mechanics

Phone 49

Ford

SALES & SERVICE

HAROLD LANNIN - - Winchester, Ont.

WINCHESTER TOWNSHIP COUNCIL

The regular monthly meeting of the Winchester Township Council was held in the Presbyterian Hall, Morewood, on Monday, Nov. 6th, 1933, with all the members present. The Minutes of the last meeting were adopted and signed by the Reeve.

The Reeve and Clerk were authorized to make a settlement of the boundary account with the townships of Finch and Osgode. The following accounts were passed and paid:—

Roads & Bridges $945.35; Drainage $861.00; Indigents, $83.13; Weeds, $6.07; Wire, $4.50; Sheep killed $9.50; Miscellaneous $44.00; Total $1953.55.

ATHELETE KILLED

Maurice "Moe" Jamieson, a popular athlete of Cornwall, and well-known throughout this district, was accidentally killed while duck shooting near that place on Saturday last. In reaching for a loaded shot-gun which was about to fall into the water, the young man pressed the trigger. The full charge entered his left leg, tearing most of it away from his shin bone. His companion, William Flannigan, immediately applied a tourniquet in an effort to stem the flow of blood and went for help.

The young man was in such a weakened condition by the time he was admitted to the Cornwall General Hospital that he succumbed to his injuries within an hour.

SUPPER AT HALLVILLE

On Friday evening St. Andrew's United Church held their annual Armistice chicken suupper, which was largely attended. Over two hundred partook of the very delightfully appointed meal. The ladies in charge of the numerous tables were: Mesdames R. B. Hyndman, D. Mulloy, L. Kerr, W. Shaw, J. Kerr, A. Kerr, T. Coleman, J. Dougall J. Cooper and G. McCargar.

An excellent program was presented with Rev. D. Morrison acting as chairman.

The guest speaker of the evening was Rev. Norman Rawson, of St. James United Church, Ottawa, who described the conditions in "Russia." The musical numbers were rendered by Miss Jones, violin soloist, and Miss Baker, vocal soloist, both accompanied by Mrs. Nash.

Another visiting artist was Mr. A. Friend, of Kemptville, with Miss Fenton accompanist. Mr. W. L. Brown led in community singing, followed by two vocal solos, sung by Miss Carrie Stuart, accompanied by Mrs. A. Logan.

Rev. Mr. Morrison expressed a vote of thanks to all who had helped.

PRESENT GIFT AT MEETING

The Young People's Luther League met at the home of Mr. and Mrs. Jason Whitteker, near Williamsburg, recently, when the meeting was in charge of the new president and secretary, Mr. Keith Schell and Mr. Glen McIntosh. After the business part of the meeting had been disposed of, the meeting closed with all repeating the Lord's Prayer.

The happy gathering, after a pleasant social half hour, was called to order and Rev. C. R. Cronmiller, on behalf of the league, presented to Ernest Merrican, who is leaving for Scotland, a handsome leather writing case equipped for action when he is far away from his chums. Mr. Merrican will probably spend the winter months in Scotland visiting his sister and brothers. Rev. Mr. Cronmiller gave a splendid address and presented the guest of honor with a token of remembrance from the Sunday School.

Mr. Merrican made a suitable reply, after which the hostess served a most delightful supper. The gathering dispersed after singing "For He's a Jolly Good Fellow." During the evening the league orchestra gave several selections which everyone present enjoyed.

THE UNITED CHURCH

Services in keeping with Remembrance Day were held last Sunday. The pastor spoke very impressively about the honor due the men and women who had given their lives for their country in the World War, but he said we must cease glorifying war and make this a day af thankfulness, a religious observance, and a day of repentances for the sins of nationalism and false patriotism.

Isa. 2:4 was the evening text. It was shown that although the sky is overcast with war clouds, we must make every effort we can to ward off the impending disaster. What can we do to make possible the state of affairs pictured in our text? We can do some clear, independent thinking on this question of war. We can have faith in and have hope for a new way of life—of carrying on relations between nations. We should realize that there is a bigger and a better thing than nationalism, and try the unselfish way of the Prince of Peace. "Will there be another war?" said the pastor. His reply was "Yes, there will be unless we think and live in a more Christ-like way" Kipling's Recessional was sung by the choir with solo parts by Miss Walker., Other patriotic hymns were sung. A leading solo part was taken by Miss Jessie Preston in the morning anthem.

God Save the King was sung at the opening and closing of the evening service. Besides other flags there was hung at the front the Memorial W. C. T. U. flag with the names of all those who had enlisted in the Great War from this district, and a large wreath of poppies, maple leaves, etc., was placed at the front of the pulpit.

OBTAINS CERTIFICATE

Mr. Ed. Johnston, of Kenmore, has been successful in obtaining an Embalmer and Funeral Director's certificate at the recent examinations held in Toronto.

Ex-Service Men Hold Banquet At Berwick

TRIBUTE TO THOSE WHO FELL PAID BY LARGE GATHERING HELD AT BERWICK

The first annual banquet of the ex-service men and women was held in the spacious community hall, Berwick, on Friday evening when the returned men of the United Counties of Dundas, Stormont and Glengarry gathered in order to pay their tribute to the memory of those who gave their lives in defence of King and country.

A committee composed of Rev. G. N. Maxwell, O. Shaver, E. Bicks, J. Kennedy, L. Hutt, H. Nugent and R. Miller had been engaged for some time previous in searching for the names and addresses of all ex-service men and women of these counties and their efforts culminated in the splendid banquet which was ably presided over by Henry Nugent, ex-warden of the united counties. About 130 comrades and one nursng sister sat down to heavily laden tables in response to the old familiar "Come to the Cook-House Door Boys," by Bugler Alex Stark.

The banquet was prepared by the wives and friends of the service men from Finch and Berwick, and was served by the Berwick ladies.

Program of Addresses

After all had partaken heartily of the good things provided, the chairman called upon the pipe band for a number of selections, following which the toast to His Majesty the King was responded to by singing of the National Anthem. The toast to the British Empire was ably proposed by A. S Maitland, of Cornwall, and replied to by C. H. Jack of Finch. Rev. Father Bourgie of Chrysler gave a fitting tribute to Canada and her place in the war, and Rev. T. F. Townsend, of Inkerman, in reply, spoke of the part Canada, with her varied nationalities blended into one, is destined to play in moulding the world in the ways of peace. A two-minute silence was observed in honor of those who fell. Sandy Maitland read a poem in their memory. Rev. G. N. Maxwell spoke feelingly of those who paid the supreme sacrifice, also of those who are still with us but who in as true a sense gave their lives, and urged all to make their sacrifice worth while by striving for peace.

A register was then passed for all to sign with names and addresses so a permanent record could be kept, and a collection taken to defray the expenses. The band furnished music and community singing was enjoyed.

To Nursing Sisters

The toast to the nursing sisters was proposed by Earle Helmer, of Winchester, and replied to by Sister Daisy Dean, now Mrs. Peter Shaver, of Finch, who served in Gallipoli. Lorne Hutt extended a hearty welcome to all present and expressed the hope that we would not wait another fifteen years before another suitable event was held. This was replied to by comrades from the various communities, Campbell of Avonmore, La Fontaine of Moose Creek Carr of Chesterville, Williams of Cornwall, Miree of Alexandria, Helmer of Newington, and Casselman of Winchester, who invited the group to hold the next banquet in Winchester

The vote of thanks to the ladies for the splendid banquet was tendered by G A. McNaughton, of Finch, and in reply Mrs. Hy. Nugent, Berwick, spoke of the great pleasure afforded the ladies in "doing their bit" to make possible such a reunion.

Readings were given by H. M. Miree of Alexandria and A. S. Maitland, also a solo by the latter. The program was interspersed by community singing of the songs that cheered the boys through many a tough place over there, also by selections by the band, composed by Harry Mattice, Norman Kenney, Jack Kells, John Murphy and two drummers.

The evening's fellowship was brought to a close with the Last Post.

A committee meeting of representatives followed and accepted the invitation of Winchester boys to meet in that town next year. Mr. O. Shaver was appointed secretary-treasurer of the group.

Those In Attendance

Among those present from the various communities were:

Finch—John A. Murphy, R. W. Alguire, Fred Murphy, C. H. Jack, M. F. McMillan, Geo. A. McNaughton, Earl Bicks, C. C. McMahon, Mrs. P. A. Shaver, Rev. G. N. Maxwell, John Kennedy.

Newington—Harry Mattice, George Helmer.

Avonmore—C. B. Duff, W. R. Campbell, W. L. Price, D. Ritchie, C. S. Ross.

Moose Creek—W. H. Scott, Willie Provost, Wm. Ward, Theodore Dewar, Currie Blair, Ray La Fontaine, Alfred Dearborne, J. Daniels, Ken. Wm. McQuaig, Wm. Daniels, Camill Robertson, Mack McGregor, D. A. McRae, Donald McRa.e

Crysler—Rev. Father J. H. Bougie, Simon Ouderkirk, Phil Dupuis, Elzar St. Louis, Samuel Rachoie.

Berwick—George Walker, Joseph Hunt, A. Anderson Jas. Raymond, J. Meldrum, D. A. Hutt, M. H. Montroy, Donald McMillan, Ray C. Miller, Lorne Hutt, Henry Nugent.

Alexandria—Harold M. Miree.

Chesterville—Edward Barrett, Dr. Lloyd, R. P. Smith, Arnold Jenning, Willis Harper, W. J. Carr, W. E. VanDusen, Frank Perrault.

Winchester—C. H. Meredith, A. J. Casselman, J. C. Brown, F. Earl Helmer, Jas. Bowman, Nelson Dixon, E. R. Summers, Lawrence Sullivan.

Williamsburg—Grant D. Casselman, F. W. Cunningham, Edwin L. Deeks.

Inkerman—Rev. T. F. Townsend, W. H. Richmire, Mike Dunlop, G. Whipps

Wales—Dr. A. S. McKercher.

Dickinson's Landing—C. E. Nesbitt.

Cornwall—A. S. Maitland, G. E. Williams, H. A. Tyrrel.

Mille Roches—Walter Price, Thomas Miller, Ernest Bedford.

If you have an item or news send it to the Press. We are always glad to receive local news.

YOUR HOME PAPER

Someone has well said that your home paper never loses interest in you. To this possibly you have never given a passing thought. No matter whether you like the newspaper man or not, he likes you. If he is true to his profession and publishes a newspaper for the people, he allows no personal matter to interfere with his work of news gathering. He may meet you as a stranger, yet along with his best and dearest friends chronicles your success and sorrows wherever you may be. Those who would forget you but for your home paper, are ever reminded of your existence by some item in the paper where you spent your boyhood days. Others may deceive and defraud you. And yet there are some in the community who are not subscribers for the home paper.—Exchange.

IN MEMORY

In memory of the man who died,
Who on war's rood was crucified,
That unreturning valiant band
Who perished for their fatherland,
We stand in silence at a shrine
Which deathless deeds have made divine.

In memory of that brotherhood
Which in the breach of horror stood,
And counted not the utmost price
Of love's unselfish sacrifice,
We lift the praise of heart and voice,
And though we sorrow yet rejoice.

In memory of the men who slept
By thousands in the wild, waste deep,
Who braved to death both war and wave,
This island realm to keep and save,
We lift a prayer to heaven above
That we prove worthy of their love.

In memory of the unknown dead,
Who died as surely in our stead,
Yet lie in many a distant land,
In unmarked grave and desert sand,
We drop a tear for those but known
To God Himself, and God alone.

—A. B. Cooper.

Advertising is the life of any business. The Press is your best medium.

YOUNG MEN GO TO PRISON

William Bentley, of Toronto, was sentenced to three years in Portsmouth penitentiary when he appeared in magistrate's court at Cornwall last week on a charge of looting a drug store at Finch. Two companions, Beverly McCargar, Belleville, and Jas. McMillan, Montreal, were given lighter sentences of from three to eighteen months in the reformatory.

WIVES

Smith and Jones met again after several years, and in the meantime both had married. Naturaly, the conversation veered round to family affairs.

Said Smith: "I am going to try and get a divorce, for my wife hasn't spoken to me for over six months."

"Better be careful," replied Jones. 'Don't do anything you'll be sorry for. You won't get another wife like that."

Of the 893 hospitals in Canada 458 are general public hospitals; the others are divided among a variety of classifications, including 33 Dominion Government hospitals, 43 Red Cross hospitals, 31 tuberculosis hospitals and one cancer hospital. There are 256 training schools for nurses, and 9,343 nurses in training.

SEND "AS IS"

Robert, aged six years, ardently desired a sister, and was told if he prayed for one a baby might come So he added a petition for a little sister. Results not coming as soon as he wished, one night he added:

"Dear Lord, if you have one ready don't wait to put in her tonsils or appendix, as they usually have to be cut out, anyhow."

If you have an item of news send it to the Press. We are always glad to receive local news.

4-H CLUB NEWS

Makes Good Cattlemen

Ray Bailey, Lake County, Indiana, farmer and cattle feeder, is having a lot of satisfaction watching his three sons develop into "chips off the old block." And the boys are having a lot of fun, too, along with their learning. Many folks are surprised when they hear what these young lads do. John, the youngest, is 11 and then comes Francis, then Forest who is nearly 15. But Mr. Bailey is one of those wise fathers who believes in giving his boys plenty of chance to stake their judgment against dollars. He believes it is better for them to take whatever risk there is now on small investments like one or two steers than to wait until they are in business for themselves and have to stake it on the large investment represented by a carload or two of cattle or hogs.

Every year the father ships in a considerable number of range feeding steers and before he starts them on feed he gives the boys a chance to pick out the calves they will need for their 4-H feeding projects. This gets the lads interested in the cattle right away, and also tests their skill at picking out good steers. If they pick his best steers it only pleases him, for he knows that a good feeder first has to be a good judge of cattle. The boys then give their calves separate care and do all the feeding and keep a record of costs. They have won some of the best premiums at the county fair.

Two of the lads accompanied their father to market this fall with a shipment of steers, including their club calves which were sold in the club auction. They said their gains cost less than five cents a pound, which were confirmed by Mr. Bailey by actual check of their figures. At this cost the boys figured a fair enough profit for the times. The boys do not try to secure phenomenal gains or make a fancy showing with their calves, but seek practical results. They use home grown feeds and standard supplements to supply what their own feeds lack, but figure costs of what they buy closely.

The lads are accumulating their profits, and have been for several years, so that each year they can buy an extra calf or so, hoping eventually to be able to operate on a carload basis.

RAMBLING 'ROUND NEW YORK with HUGH KENNY

Parked in a car near the firehouse on the Battery down at the tip of Manhattan. An alarm came in. Less than thirty seconds after the signal was completed every light on the fire boat was ablaze, the big diesel engines started, the whistle blown and the lines cast off. . . . We followed up-river by a zig-zag course on land, all set to watch the turret nozzles swing their streams into action against the roaring fire. . . When we and the fire-boat arrived, the taxicab's fire on the dock was already out.

* * *

The strictest traffic enforcement we know is in the Holland Tunnel that speeds thousands of motorists under the Hudson between Manhattan and New Jersey every day. Cross the white line in the center of the tunnel and you're as good as pinched—whether you think you're seen or not. Midst a roar of rubber on asphalt you're greeted by one sign after another: "Go 35 Miles"; "Blow to Horns"; "Go 40 Miles—Upgrade". . . . But we crossed that fatal white line one day recently—by request. We soon found out why. The Tunnel Police tractor was dragging a bus-full of placid people toward the exit. The brakes were locked tight as a grave-vault.

* * *

Up three flights of rickety stairs in a building that gives you the shivers when you think of fire, are the quarters of the New Workers School where Diego Rivera is working on his water color murals painted on wet plaster. The most violent side of American history is depicted and the workers' most revered figures of New Russia are portrayed in compelling size and composition. It was Rivera's mural in one of the Rockefeller Center buildings that was barred because of the portrait of Lenin included in the composition.

Ed Kressy, the artist, was with me. He remarked, "it's strange how many of these artists with severe complaints to register all work with the muddiest colors, while the idealists work with brilliant colors—high blues and pinks. I doubt that either type could use the other's colors effectively."

McGUFF—MOORE

A quiet and pretty wedding was solemnized at the home of Mrs. Ellen Moore, South Mountain, Ont., on Wednesday, Nov. 8th, when her eldest daughter, Lillian Olive, was united in marriage to Mr. Lewis J. McGuff, of Inkerman, Ont. Rev. R. L. LeRoy, of Winchester Springs, performed the marriage ceremony. Mrs. R. L LeRoy rendered a suitable special selection and also played the Wedding March.

The bride was given in marriage bp her mother, and they were attended by Mr. and Mrs. Stanley Rennick, of Inkerman. After the ceremony dinner was served to the guests, Miss Alice Moore, Miss Elizabeth Bellinger and Mrs. Burland Elliott acting as waitresses.

Following a short motor trip the young couple will reside in the vicinity of Inkerman.

Telephone 21, the Winchester Press, when you need any job of printing.

1832 THE BANK OF NOVA SCOTIA INCP AD 1832 1933

Experience . . .

To THOSE seeking a banking connection The Bank of Nova Scotia on the record of over one hundred years successful banking experience strongly invites consideration.

World-wide facilities in every department of banking

Coast to Coast in Canada

NEWFOUNDLAND, JAMAICA, CUBA, PUERTO RICO, DOMINICAN REPUBLIC

NEW YORK, CHICAGO, BOSTON, LONDON, ENGLAND

The BANK of NOVA SCOTIA

OVER A CENTURY OF BANKING SERVICE

38-12

Dressed Fowl Wanted!

Highest Prices Paid for all kinds of Dressed Poultry. Good Quality Only Accepted. Phone, Call or Write for Prices. Phones—Winchester 616 r 25, Metcalfe 32 r 25.

B. McKERCHER, Vernon, Ont.

DRESSED POULTRY WANTED!

Highest Prices Paid for all kinds of Poultry. All Birds must be well-bled, dry-picked and starved before killing. Pour poultry not wanted. Phones—Bell 617 r 23. Metcalfe Rural 32 r 23.

W. J. PORTEOUS & SONS, Vernon, Ont.

YOUR BEHAVIOR IS STANDARD BEHAVIOR

Perhaps you like to think that your behavior—meaning the way you behave in regard to the affairs of everyday life—differs from that of the multitude. Well, perhaps it does, but the chances are that it is the same as that of the great majority of persons. Thus:

You wear clothing and hats which conform to the prevailing fashions.

The meals which you serve in your home are almost identical with those served in other homes.

What offends most others is pretty sure to offend you.

Your views on books, novels, preachers, entertainers and radio programs are likely to be the same as the views of the great majority of your friends.

Your taste in holidays and places is likely to be identical with that of most of your friends and acquaintances.

The books which you most want to get at your public library are pretty certain to be "out"—showing that your reading taste corresponds with that of the great majority of men and women.

Now do not be offended when it is said that your behavior is standard behavior. Who wants to be "different" Why run counter to the practices of most men and women?

What you want to believe is that you have individuality and personality. But, for goodness sake, don't be out of step with the great majority of men and women.

Individuality and personality are not behavior. They are permissible, and everyone should aim to have individuality and personality. But, in the realm of behavior, to be "different" is to be eccentric, uncouth, abnormal—perhaps offensive. Very interesting, is it not?

Now, do you know what standardizes human behavior? It is the reading of advertisements. Advertisements in newspapers influence the ways of millions—make most of us act in the same way. Advertisements simplify human conduct or behavior—by standardizing it. A simplified life gives us greater opportunity for the expression of individuality and personality.

SHOULD CHURCHES ADVERTISE?

(Port Credit News)

Every newspaper man would have no difficulty giving a prompt and emphatic answer to such a question. He would say "yes" in black capitals.

But his answer would probably be the result of a desire to increase the revenue of his publication. The question for those in charge of the management of church affairs is not one of revenue alone. That has its place in the management of church affairs. The question is will advertising advance the work of the church? Can it be used to attract to the service and worship of the church those who are indifferent or opposed to its claims?

FEELING LIFE

It is a wonderful thing to look forward, to feel that to-morrow things wil be better. But have you never envied those people who seem to live only for to-day without a worry or care about what is coming tomorrow, people that take all the joy the presenn moment seems to offer?

To be able to put life betwen our thumb and index finger and feel the texture of it, is a wonderful gilt. To some of us, it is given, that ability to enjoy today, just now. For most of us it is something we have to cultivate.

It is a good thing to look forward, but it is a better thing to thoroughly taste of the present moment while doing so. I do not say enjoy today, because that is not always something we can do. The present is often very far from enjoyable. It is our blessing to always see brighter things in the future, but how often, in waiting for tomorrow, do we miss the love, the experience, the sunshine of today.

Now, often as I go about my work or my enjoyments, I make myself pause and look around me, and "this might be the happiest time of my life." It is a wonderful cure for discontent, that state of mind that can put so many wrinkles into a face that is supposed to be cheery. Try it some time.

SWALLOWED HER EYEGLASSES

Complaining of indigestion, a woman patient at the Ontario Hospital at London received medical treatment from the physician on duty. However, when the symptoms increased in severity, and the patient's eyeglasses and two tooth brushes were found to be missing, an X-ray examination was ordered. This led to an operation which revealed that she had swallowed upwards of 300 articles. In addition to the missing spectacles and tooth brushes which were broken into pieces before swallowing, Dr. H. O. Foucar removed from her stomach safety pins, "bobby pins" and miscellaneous articles which filled a quart jar. The patient is recovering, and Dr. Foucar is reporting the case to medical journals in the United States and Canada.

If you have an item of news send it to the Press. We are always glad to receive local news

Electrical Work!

When you want the best in Electric Wiring or General Repairing call, or Phone 183 for quick service and reasonable prices. Residence west of Wesleyan Church. Town or Country Service.

I also specialize in Radio Repairs. Tell me your troubles.

HARRY HARPER, Electrician.
Phone 183 - - Winchester.

50 OF BEST USED CARS 50
MONEY CAN BUY
All Makes All Models

Every Car Must Be Sold
BUY NOW! SAVE $50.00 to $100.00
Your Present Car Taken In Exchange.
Low Cash Payment. Easy Terms.

CAMPBELL MOTORS OTTAWA LIMITED.
265 Laurier Ave. W.

HONEY IN CANDY, COOKING OR PRESERVING

Honey has long been recognized not only as the most delectable of sweets, but also as a valuable heat and energy producing food, yet, there are many people still unaware of the several ways in which it may be used. Honey is a highly concentrated sugar solution, and as such may be used in practically every way that ordinary sugar is used. Owing to the great variety of flowers from which it is gathered, honey varies greatly in colour and flavour. As a rule, the lighter the colour the more delicate its flavour, therefore, in selecting for flavour one may be largely guided by colour. All Canadian honeys granulate sooner or later. This, however, does not affect its quality, and granulated honey can easily be restored to its liquid form by standing it in hot water until all the crystals dissolve. The water should be no hotter than the hand can bare. Honey contains from 18 to 20 per cent. water, therefore the quantity of liquid called for in any recipe must be reduced one-fourth when honey is used to replace the sugar. Honey is less acid than molasses, therefore, if it is used in the place of molasses less soda is required. From one-quarter to one-half teaspoon is sufficient for one cup of honey. Most honeys have a slightly higher sweetening value than sugar, therefore, less of it should be used when replacing sugar. When used on fruit or cereals, or in the manufacture of fruit drinks or ice cream, honey not only provides the necessary sweetening element, but in addition adds a delightful flavour of its own. If used in the manufacture of bread, cakes, cookies, muffins, etc. it not only improves their flavour, but also keeps them moist and more palatable for a much longer time than does sugar. Honey may also replace sugar in part or in whole in the making of jams or preserves, but as it has a tendency to foam when heated, greater care must be exercised to prevent it from boiling over. Tested recipes can be obtained by writing to the Bee Division, Central Experimental Farm, Ottawa.

SMALL PAPER MOST IMPORTANT

Arthur Brisbane, the recognized dean of American editorial writers, in a recent article says: "The smallest newspapers of the country are the most important newspapers, and incidentally in proportion to their circulation their advertising results are biggest and their advertising rates the smallest in the country. They are read from end to end. Every copy of circulations means an entire family, not a family that lives in one room with a can opener, but a family that owns its house and lands around it, at least ninety times out of a hundred; a family that buys everything from the roof on the house to the cement on the cellar floor, from hats on mother's head to shoes on the boy's feet. The service that their publishers render to the public is, in my opinion, the most important service by any class of citizens in the country. The country editors are distributors of information; they reach the minds of the boys that leave the farms and they are the nation's mental police force."

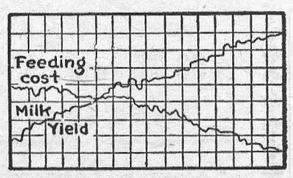

More x Richer Milk -Lower Feeding Cost

What you yourself eat with relish is easier to digest and gives you more nourishment than equally nourishing but unpalatable foods.

In the same way your cattle will eat dry roughage such as hay or straw when combined with WIB Pure Sugar Cane Feed Molasses. They will relish it and eat more of it. Digest it better and produce more milk and richer.

Feed WIB Pure Sugar Cane Molasses; it is economical and is rich in vitamin-producing minerals that stimulate growth and production and protect against anemia.

Sold In Winchester By M. F. BEACH CO. LTD. Telephone No. 48.

WIB

2-33

CANADA WEST INDIES MOLASSES Co. Limited
5400, E. Notre Dame St., Montreal, P.Q.

FARM AND GARDEN INFORMATION

Get Rid of the Barnyard Boarders

In preparing for housing the stock for winter, all surplus work horses, finished beef cattle, boarder dairy cows or decidedly poor type heifers, old ewes and old sows should be culled out and disposed of to the best advantage.

Overhaul the Farm Plant.

Now is the time for farmers to pay attention to their buildings. Slacken all bands on stave silos; repair any leaks in the roofs, check up on storm sashes; fit them, and repair broken glass; clean out all trap gullies; thoroughly flush drains, clean out root cellar ventilators, fresh air intakes and foul air outlets in barns, stables, piggeries and poultry houses; thoroughly inspect and overhaul the water supply, if a pump service check up on the valves, if a pressure supply see that all pipes and tanks are protected from frost.

Turkeys in Winter

Breeding turkeys should not be confined to houses during the winter months but allowed to roam at will during the day. The only shelter that is required for them at night is a straw barn or closed-in shed. They should not be kept in a draughty place, but any building that will provide shelter from wind, rain and snow is quite suitable. Never house turkeys with hens or in heated houses because colds which later develop into roup are almost sure to follow. During the winter months the breeding turkeys should receive only limited rations, as they have a tendency to become over fat if well fed. Hard grain should be given in preference to mash or ground grains. Equal parts of oats, wheat, and buckwheat are quite suitable during the cold months, but when the weather moderates in spring, the buckwheat should be discontinued. Once daily during winter is often enough to feed, and fresh water should be provided at least once a day.

Well-Finished Beef Cattle Will Never Stagnate Market

"Market stagnation, in my estimation," said Garnet H. Duncan, livestock investigator, Ontario Marketing Board, "will never be caused by well-finished cattle.

"In a survey of the left-overs, I have found that the good type well-finished stocker, weighing about 900 pounds, has been allowed to follow the finished animal to the abbatoir, when it should heve been returned to the feed lot. Too many in-betweens are being taken back to the farm. These are often in rough condition, ill-bred and, in many cases ill-fed. Many of them should never have lived beyond the veal stage.

"With the good abbatoir, and the in-betweens being returned to the farm, it would seem that it is merely a question of time before all sales promotion efforts, of the past twenty years, will be in vain. Statistics show we are feeding about 40 per cent. less cattle this year than last, with supplies clean ing up and prospects of better prices. It would seem that farmers, having feed to do so, should feed up all good stockers."

Hints For The Poultryman

In order to have pullets laying at their best in November and December, following points should be observed, the months of high priced eggs, the according to the Dominion Poultry-Husbandman:

See that the pullets have dry and bright quarters.

Have the houses clean and sanitary without draughts.

Give a well-balanced ration and be sure to give enough.

Don't forget the green feed, preferably clover and alfalfa.

If you have milk give the pullets what they will take.

Keep the laying pullets or those that are near laying by themselves.

Give these every comfort and attention—they are the money makers.

Your treatment of the pullets now may mean profit or loss for the rest of the year.

Dispose of hens too old or pullets too young, it costs too much to feed them.

The time of scarcity is the time to arrange for your market for the whole year.

FEEDING OF IODINE

With the approach of the stabling season live stock owners are again being urged to take extra feeding precautions in order to insure normal health for their animals through the winter. In this connection special mention is made of iodine, which is recommended by all leading agricultural authorities as a most definite remedy for goitre in sheep, joint ill in foals, hairless litters of swine, and weak calves.

Many stockmen make it a practice to feed Potassium Iodide regularly throughout the year, as a general precaution, but it is especially necessary with breeding stock during the winter months. This is the season when animals have no access to natural fresh foods.

In a special bulletin prepared by the Dominion Animal Husbandman, at Ottawa, and available through the Canadian Co-operative Wool Growers at Toronto, definite directions for the feeding of Iodine to live stock are given. As each class of stock requires a different amount, farmers usually buy Potassium Iodide separately and do their own mixing. Generally the material is mixed with malt though it may also be dissolved in the drinking water.

At present prices, which are about fifteen per cent. below those of a year ago, a couple of dollars worth of Potassium Iodide will furnish full protection for a flock of 25 sheep throughout the winter. In other words for considerably less than the price of a single lamb gle lamb.
gle lamb.

WHY MILK COOLING IS NECESSARY

Nutritional authorities have proclaimed milk to be "the most nearly perfect food" for human beings. It is likewise an ideal food for numerous species of bacteria which, harmless in themselves, are able to grow in and spoil the flavour of the milk. While care and cleanliness in milking and subsequent handling will keep down the number of bacteria in the milk to a minimum, there will always be a small number present as it leaves the udder. If the number always remained the same as when the milk is first drawn into the pail, there would be little need to worry over spoilage. But unfortunately for the dairyman, bacteria are able to multiply at an enormous rate. Under favorable conditions some species are able to double their numbers every half hour, so that one bacterial cell at the start would increase to 1,024 cells at the end of ten hours. When we remember that the milk delivered to the city housewife is generally at least thirty-six hours old, the importance of preventing bacterial growth is obvious.

To check the growth of bacteria, milk must be cooled promptly to a suitable temperature. Promptness of cooling is of value in conserving the so-called "germicidal property" of the milk, as experiments conducted by the Division of Bacteriology, Central Experimental Farm, have demonstrated. This simply means that where milk is cooled without delay, and held at a temperature high enough for moderate growth of bacteria to take place, the rate of growth will be much slower than if cooling had been delayed. Cooling to a low enough temperature simply means making conditions so unfavourable that the milk-souring bacteria wil be unable to grow. This limit is reached at about 45 degrees F., hence the efficient dairyman strives to cool the milk to below this temperature and to keep it there at all times. Details of improved methods for the cooling of milk, construction of insulated cooling tanks, etc., are given in Bulletin No. 165, "Cooling Milk on the Farm," which may be obtained from the Publications Branch, Department of Agriculture, Ottawa.

FARMERS AN HONEST CLASS

Farmers are an honest class of people. Statistics contained in the 56th annual report on prisons and reformatories prove it. Goods stolen from them and by them are at a minimum. For example, in Ontario in 1932 there were but 24 commitments for horse, cattle and sheep stealing. Of this number 13 were found guilty and sentenced. Newspaper reports talked of cattle rustling near Walkerton recently as if there were wholesale thefts of stock in the province but the above figures do not seem to show this to be the case.

CONCENTRATION

It is wise indeed, considering the many positive vexations and the innumerable bitter disappointments of pleasure in the world, to have as many resources of satisfaction as possible within one's own power. Whenever we concentrate the mind on one sole object, that object, and life itself, must go together. But though it is right to have reserves of employment, still some one object must be kept principal, greatly and eminently so; and the other masses and figures must preserve their due subordination to make out the grand composition of an important life.—

THE BOOK

the first line of which reads, "The Holy Bible," and which contains Four Great Treasures . . . . . .

by BRUCE BARTON

"The Holy Bible"



Bruce Barton

HERE is a book, or more properly a collection of books, which is beyond comparison the world's best seller. New novels grip the public fancy for a few weeks or months and then disappear, but the Bible stands continuously at the top of the list.

American presses are turning out text-books and literature of every sort. And Bibles, cords of Bibles, literally cords of them. Nearly every home has at least one copy. Millions of copies are given as birthday, graduation and Christmas gifts. It is a book that everybody buys and concerning which almost everybody is ready to engage in debate at the drop of a hat. Yet how many read it? How many know what it really contains?

It is *worth* knowing. Not all of it, of course. There are long chapters of genealogy which are no more edifying than pages of the telephone directory. But when you have passed over such passages and everything else that for popular reading is tiresome or useless, what have you left? These four great treasures:

1. A bird's-eye view of the development of civilization. The story begins with the origin of the earth and for the first eleven chapters it deals with the human race as a unit. Coming down to the time when races were grouped and nations arose, it traces the development of a particular people, the Hebrews—their beginnings as nomadic shepherds, their conquest and settlement of a home, and their emergence into national life; their rise to splendor under Kings David and Solomon; their overthrow and captivity, and the reestablishment of their national cult or worship, though with very limited authority in the matter of government, a century later. The recital brings us finally into definite touch with the civilizations of Greece and Rome. Certainly no one can claim to know history who has not read and understood it.

2. Some of the greatest literature of all ages. Here, to mention only a few, are the greatest of all poems, one of the greatest dramas, one of the finest love-stories, and a collection of proverbs which in varying phraseology have entered into the common-sense philosophy of nearly every modern nation.

3. The best of all text-books in human nature. For in the Bible we have profound thought beautifully expressed; we have the nature of boys and girls, of men and women, more accurately charted than in the work of any modern novelist or playwright.

4. Finally, we have the story of the most successful life ever lived on this planet, a life that changed the course of human thought and that still is able, after more than nineteen hundred years, to transform individuals, communities and nations.

Surely it is worth while to know the high spots, at least, of a book that contains all this. Let us start at the beginning with the title page of the common version.

Next Week: Development of the Book Copyright, Bobbs-Merrill Company

Read The Advts.



Are the buyers heading your way?

WHAT WE MEAN is—are you making an effort to attract the buying public.....Mr. Trademan? Perhaps, there's a good reason for your lack of business .....perhaps, the public does not even know WHAT YOU HAVE TO SELL.

What you need is that never-failing, "Profit Magnet".....NEWSPAPER ADVERTISING. Broadcast news of your wares & bargain prices in the columns of the

WINCHESTER PRESS!

They'll Draw The Buying Public!

WE'LL WRITE YOUR COPY AND SUPPLY THE NEEDED CUTS

Phone 21 Today!

"THE WINCHESTER PRESS"

The Press has a guaranteed circulation of over 1000 in the district shown on the map below. It was established in 1887 and is today the Largest and Leading Newspaper in the County of Dundas.

Dundas, for its size is the richest and most progressive County in Ontario. Winchester is the centre of the County and has about 1250 of a population.

The Press is published every Thursday. Subscription $1.50 in advance, foreign $2.00. Member of the Canadian Weekly Newspapers Association.

We invite inquiry and answer questions cheerfully. Write or Phone 21.

ADVERTISING RATES

All local display advts. 16c per inch each insertion, by yearly contract.

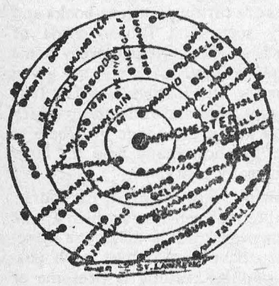

Small advts. such as For Sale, Wanted, Found, Lost, etc., not over one inch, 50c for first insertion and 25c for each subsequent insertion. IF NOT PAID FOR IN ADVANCE THE PRICE IS 60c and 30c.

In Memoriam Notices 50c and 25c for each verse. Card of Thanks 50c.

Transient Display Advts. 40c per inch single col. If for issues without changes 25c per inch. Any advt. inserted for less than six months at above rates.

Legal, Municipal and Government advertising 12c per line first insertion and 6c line for each following. 12 lines to inch.

THURSDAY. NOV. 16th, 1933.

ARMISTICE DAY—WHAT OF THE FUTURE?

Armistice Day has come and gone. Throughout the civilized world it was observed in various ways. We, here in Canada, observed certain kinds of ceremonies—gatherings where preachers, members of parliament and others told of the glories of the heroes who "went over and never came back," of the horrors of war and how we should strive for peace. Some of the ceremonies were, no doubt, impressive; some were a great show for the curious and those who like to see soldiers parade, hear bands play, and men talk.

Remembrance Day may have its place in the public mind, but how many of us like to remember the anniversary of our departed by ceremony and show.

And while we here in Canada talk of peace; and while the nations hold Peace Conferences, and there is the so-called League of Nations, there is at the same time existing an evident enmity among the nations towards each other. There are preparations for war, and we hear of how ammunitions are being secretly manufactured, how armies are being mobilized and drilled and are ready to fly at each other, to kill, destroy, to revenge, to conquer. And to what purpose? For whose benefit? A few men meet who are obsessed with the idea that their nation has a grievance, is menaced, threatened with invasion, and they, through our system of government, control our people who like sheep follow, and respond to their appeal to loyalty, to patriotism, to honour, to self-preservation. And they take up arms, and the first thing we know there is a battle; thousands of young and old men are left dead on the field. Perhaps neither side has gained any advantage, but the lust to fight, to revenge, has been aroused, and the next day or two, perhaps, they are at it again.

And during this slaughter, the men who declared war, who are responsible for it, and who were egged on either through stubbornness, or perhaps by the urging of certain speculators, manufacturers of munitions, and those who profit financially by war, sit back and tell of the glorious deeds of the men at the front, what heroes they are, how they are fighting to save their country, and what savages their enemies are.

Armistice Day! Day of Remembrance! Day that reminds us of the close of the bloodiest and most useless, as well as ruthless, war in history. The close of a war that gave no nation an advantage, but brought untold suffering, misery and hardship to all parts of the world, even to nations that did not engage in the struggle. What does it mean, what does it teach, what does it promise?

You say a man must fight in self-defence. True, but few men will attack without a reason. Remove the reason and the attack will not be made. The League of Nations is right in principle but wrong in tactics.

Armistice Day! Will it be celebrated in 1934 or 1935? Every nation in Europe seems ready for war. The young men are being taught the science of war. The old men want to see the glory of their beloved nation restored or enhanced. In the far East, Japan is looking for more territory to accommodate her surplus population. China is being used by the European nations for trade, and for selfish purposes. Russia—what about Russia? No one seems to know, and the stories that come from that land are not all encouraging for peace.

Armistice Day! What does it mean to we Canadians. How helpless we are except in our example to insist, to encourage, to demand that there shall be no more war. The public press, the pulpit, the school teacher, the politician, let them all talk peace, disarmament, and perhaps our example may have some effect.

Yes, Armistice Day has come and gone, and is almost forgotten by most people. Let us hope that the next Armistice Day may see a better understanding among the nations.

NOMINATION DAY

Nomination Day for this, as well as many other municipalities, is only two weeks away. As you pay your taxes do you ever think of what you are paying them for. Study the financial statement when it comes out, and see if you could have saved much on the year's busuiness. Take an interest in the public affairs of the municipality. See that good men are nominated for public office. You will have a new reeve, and perhaps a new council. Who are the men ready and willing to take up the work. Now is the time to begin to talk municipal elections. If you have fault to find, come out on nomination night and let all hear you. We always have fault-finding critics, but they don't amount to shucks; they are of no use to themselves, or anyone else, and you waste your time in listening to them. Try to think of how you can improve, or suggest an improvement, and if you can't put it over yourself, get the help of others, and do the best you can. Plan to come to the nomination meeting, and if you want to have a say, raise a row, or get something off your chest, that is the time and place for you to act.

ONE OF THE BEST

The Press extends congratulations and best wishes to the Brockville Recorder-Times that last week celebrated the 60th anniversary of the Brockville Recorder, which was in 1918 merged with the Brockville Times, also a daily paper. The Brockville Recorder, established over one hundred and ten years ago, has never failed to live up to the standard of a good newspaper, and the Daily Recorder-Times published today is not only a credit to its publishers, editor and town in which it is published, but a credit to Ontario, and to the great Fourth Estate we sometimes term the newspaper business. In fact the Recorder—Times, of Brockville, which is not a weekly, is really a better newspaper than most of those that are published in the large cities, and editorially, it maintains a high as well as authorative place in public opinion, even if it is inclined to Gritism.

VILLAGE GOSSIP

Not a very pleasant subject to write about, but sometimes necessary. Recent incidents that have occurred has given the imagination and the tongue of the always evil-minded an opportunity to indulge in their favourite past-time of slandering their neighbors. If the Press would give publicity to the tiniest part of what it hears of the evil doings, of the suspicions of the sin and immorality of certain fellow citizens, there would be few escape, and none with clean, unblemished characters. Recently we were told the story of the wrong doings of a certain attractive and very friendly young lady. We did not credit the story and had the courage to say so, but the retailer of gossip was so sure of his facts that his interview left a nasty impression. Time proved the story wholly untrue and without foundation, yet we have not the slightest doubt tthe story found such firm lodgment in certain minds that it was fully believed, and in the eyes of such, that young lady is anything but what she should be. Another incident, in which the editor was personally implicated, was accidentally brought to our mind just recently, and we heard a story of our "unjustness and meanness" that at first staggered us. There was enough in the incident to give foundation for the gossip and falsehoods, and while we, perfectly innocent of the slander or false impression that was being circulated, never would have imagined that such a falsehood could have been manufactured, were, nevertheless, under the suspicion of certain ones of having done a great injustice. A person of really upright character does not suffer much from such gossip, except sometimes the impression is carried away by outsiders who have heard it and, not knowing the person concerned intimately, or the circumstances, they may not only have carried away that false impression, but told it to others.

What harm an evil thought and tongue can do is beyond calculation, and the evil is one that seems to have existed as far back as we have any record. Even our Saviour was not exempt from the false and evil tongue of the idle gossipers, and the best people in a community are generally the mark for those who delight in spreading libelous reports. We do not know that much can be done to prevent it. The slanderer is liable to be brought before a magistrate to either prove or renounce his slanderous statements, but few people wish to resort to such means. The best thing to do when you hear a good or unknown person spoken evil of, unless there is undisputable public evidence of their guilt, is to accept the statements like you do the weather, and forget that yesterday was a disagreeable day.

GOVERNMENT SURPLUS AND GOVERNMENT EXPENDITURE

The almost simultaneous announcements by Premier Henry of Ontario that the Provincial Treasury would show a real surplus of over $150,000 for the past year, and that it was the intention of the Provincial Government to undertake, as a relief measure, an expenditure of something like $38,000,000, of which the Federal Government would pay its share, came not only as a great surprise, but a sort of knock-out to the political opponents of the Ontario Government who have for months past been predicting not only a big deficit, but financial collapse in our provincial affairs. That the Government has been able to reduce expenditures to the extent of over $160,000 in one year is evidence that when economy is necessary, it can be practiced, and also that Premier Henry is advised by men of practical common-sense who believe in cutting their cloth according to measure. Already there is being sent to Toronto requests and petitions for public improvements in this and that locality. These requests and petitions will no doubt receive consideration, and when no request for public work in a locality is received, it is only reasonable to expect that there can be no need. That Highway No. 31 will receive some consideration in the big scheme we take for granted, and the subway under the C. N. R. tracks at Morrisburg is among the possibilities. We in Winchester could well benefit by the expenditure of some of that relief fund, and an earnest effort made might have beneficial results. Depend upon it. What you don't ask for you are not likely to get—from a government.

MONOXIDE GAS

Car owners should take special precautions at this time of year to see that the doors of their garages are fastened open when starting their cars. Cold mornings tempt people to leave the doors partly closed while the engine is warming up, with the result that an appalling number of persons are killed from inhaling carbon monoxide gas, from the exhaust.

This gas is one of the most deadly known to science and is given off in large quantities by a gasoline combustion engine. It is tasteless, colorless and odorless and works with great rapidity upon the human system.

The first sensation is that of a slight headache, quickly followed by dizziness, and the victim shortly loses consciousness and utimately expires from its effects.

One cannot be too careful about having a plentiful supply of fresh air circulating through the garage when the motor is running. Be sure that the doors are securely fastened open. Regret following the accident will never restore the victim. Be careful or it might be you.

PASSING THE BUCK

We do not know that the heading of this editorial is good English, and there may be those who regard it as slang, but it is expressive of what we mean, and that is that there are too many people who who are satisfied to pass the responsibilities of life on to others, while they sit back in idleness. Some people call them shirkers, and others regard them as worthless idlers. The same spirit seems to be prevalent in many municipalities, especially where the responsibilities of looking after the unfortunate idle and unemployed is concerned. We can't leave all relief to our Government, nor even to our municipality. We each have a part to play, and a duty to perform, and during the coming winter months there will be many urgent demands that will have to be met. Do not place all the responsibility on your Municipal Council and on the Government. Do your own part, take an interest in public welfare, help where you can, and do not try "passing the buck."

MUNICIPAL ELECTIONS AND COUNTIES' COUNCILS

The electors will soon be choosing their representatives and those who will compose the Counties' Council for 1934. The Winchester Press has, on various occasions, criticized, some say severely, the almost uselessness of the Counties' Councils, and we still maintain that all the work that is done by that body could be done by half a dozen good men in the same time, and at a great saving to the people. Perhaps we are somewhat ahead of the times, but the time is surely coming when County Councils will be but a memory, and the affairs of the different municipalities looked after better, more impartially, and at far less cost. Certainly it is time for a change.

VENTNOR

Rev. A. W. R. Mackenzie made a number of calls here on Saturday.

Many from this vicinity attended the banquet given at Spencerville on Monday night under the auspices of St. Andrew's Men's Brotherhood.

On Friday evening thirteen members of the Oxford Group from Ottawa spoke in the United Church. A good attendance gathered to hear them, and enjoyed their interesting speeches.

Miss Laura Adams was the guest of Miss Lillian Dobbie on Wednesday evening.

A very pleasant evening was spent at the home of Mr. and Mrs. Marvin McFadden on Saturday when Miss Marion McCarley, Mrs. Howard Nesbitt, Mrs. David Grey and Mrs. Andrew Grey ,members of Group 2 of the Ventnor W. I., met to discuss what form they would take in their share of raising money. It was decided to invite Heckston Y. P. S. to present a play at Ventnor in the near future, the date to be announced later

On Wednesday evening, the W. M. S. of Knox Presbyterian Church were entertained by the ladies of St. Andrew's W. M. S. at the home of Mrs. Henry Keeler, at Spencerville.

Mrs. John Gray, who is second vice-president of South Grenville Institute, and Mrs. Andrew Gray, District Director of Ventnor Institute, were invited guests at an Institute meeting held at the home of Mrs. W. Dawson at Algonquin on Thursday evening.

A very enjoyable evening was spent at the home of Mr. and Mrs. Andrew Gray on Tuesday, Nov. 7th, when a large number of guests assembled to honor Mr. Maurice Marshall who is leaving this community. The evening was spent in games and entertainment. Musical numbers were rendered by several young ladies and Maurice Marshall. Following the reading of an address by Miss Lillian Dobbie, a pair of slippers were presented by Miss Bertha Armstrong to Mr. Marshall who replied very fittingly. The happy event was brought to a close with a dainty lunch and the singing of Auld Lang Syne.

Following is the address:

Ventnor, Nov. 7th, 1933

Dear Maurice,—

Knowing you are about to leave us to continue your course at the Kemptville Agricultural College, we your friends of Ventnor Presbyterian Congregation have gathered together to spend a social evening with you before you leave us. You have been so willing at all times to give us unstintingly of your wonderful talent that we will miss you from our midst. Yet you are not going so far away but we hope to have the pleasure of hearing you sing again during the coming winter. As a mere token of our appreciation we ask you to accept this little gift along with our best wishes for your success in the coming years.

Signed on behalf of those present.

Your Dollars Buy More At "THE BIG STORE"

LARGE STOCK - RELIABLE GOODS - LOWEST PRICES

TWO EXTRA SPECIALS

Men's High Cut
Shoe Packs
Regular $6.50 Value For
$4.99

MEN'S HEAVY
Black Gum Rubbers
Medium Weight, Sizes 6 to 9
CLEARING AT
$1.99 pr.

Men's Work Boots
Heavy Grained Leather
Eskide Sole, Rubber Heel
$2.75 pr.

MEN'S SHIRTS
Blue or Fawn Broadcloth
with Separate Collars
75c Each

36 ASSORTED SHIRTS
Odd Lot — Regular Values to $2.00 Price
59c Each

KHAKI BUCKSKIN SHIRTS
Special $1.50 Each

MEN'S POLICE BRACES
Good Strong Web
25c Pair

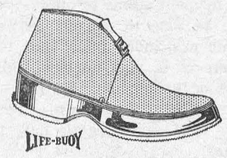

KAUFMAN HIGH GRADE
Overshoes For Men
One Buckle ..... $1.75 pr.
Two Buckle ..... $2.50 pr.
Four Buckle ..... $3.00 pr.

Women's Overshoes
Women's 4 Buckle Excluders $1.75 pair
Women's Fine Jersey Overs—Roll Cuff—1 Dome Fastener $1.39 pair
Women's Black Jersey Astor with 2 Dome Fasteners $2.50 pair
Women's All Rubber Gaiters, Fleece Lined—Black and Brown $1.65 pair

15 PAIRS
LADIES' FAWN COLOR
Wool Jersey Overshoes
Small Sizes
99c pr.

LADIES'
FINE KID SHOES
Combination Last, Resto Arch
A Most Satisfactory Fitter
$4.95

Ladies' House Shoes
Kid Ties with Arch Support
Rubber Tipped Cuban Heel
$1.98 pr.

PURE WOOL
Bed Blankets
Gray—56x76 inches
$3.50 pr.
White—60x80 inches
$4.75 pr.

MENS HEAVY DARK GRAY
Work Socks 15c pr.
Men's Large Size Pure Wool WORK SOCKS
25c pr.
Men's Scotch Plaid PURE WOOL SOCKS
75c pr.

C. C. M.
"NEMO"
Skate & Shoe Outfits
BOYS and GIRLS
$3.35 to $3.95
Men's $4.35

Coleman Lanterns
INSTANT-LITE TYPE
With Two Mantles and Mica Chimney
$11.50
SPORT-LITE SINGLE MANTLE MODEL
With Pyrex Chimney
$7.95
QUICK-LITE TWO MANTLE TYPE—Mica Chimney and Separate Pump
$8.75
Complete Stock of Extra Chimneys, Mantles, Filters, Etc.

Sabadilla Powder
Only 45c lb.



More Milk
More Butter Fat
More Profits

$14.50 Set
GENUINE STEWART TOP PLATES $1.40 each
BOTTOM PLATES $1.85 each
Also a Very Complete Line of Repairs

OXFORD
Dustless Mops
Oblong Style, made from good quality gray yarn
75c each

A GOOD COMBINATION
"Blue Sunoco Gasoline"
and
"Zero Light Oil"

PURE AMBER HONEY
Pails 9 lbs., 4 ozs. 85c

CLEANED CURRANTS
11 oz. Pkg. 15c

PITTED DATES
2 lbs. for 25c

CHOICE COOKING DATES
2 lbs. for 25c

MIXED PEEL
Half lb. pkg. 2 for 25c

SEEDLESS RAISINS
2 lbs. for 25c

SHELLED WALNUTS
45c lb.

SHELLED ALMONDS
50c lb.

Buy TEAS Now
AND SAVE MONEY
Best Value In Town

CHOICE MILD GREEN
39c lb.

EXTRA STRONG GREEN
45c lb.

SPECIAL BLACK TEA
35c lb. or 3 lbs. for $1.00

GENUINE CEYLON RANGE PEKOE BLACK TEA 60c lb.

Whalebone STABLE BROOMS
14 in. $1.60
16 in. $2.00

A. Sweet & Co.
WINCHESTER, ONT.
Hardware Phone 135, - Office Phone 1

Canadian Made SWEDISH AXES
Guaranteed
$1.25 each

Winchester Boys Who Have Made Good

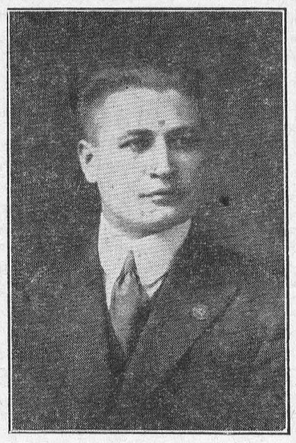

This week the Press is able to give a sketch of the earlier days in Winchester and successful career of one who was once a "devil" in the Press office.

Philip Hitsman Fader was born in the old Gowanlock block, which until a few years ago stood at the corner of Main and Ottawa streets. He is the eldest son of Martin Fader and the late Alice Laura Hitsman who passed away in November, 1929. His birth date was February 2nd, 1896. His grandparents were the late John and Margaret Fader, well-known pioneers of this section, and the late Laura Baker and Philip Hitsman, still a resident of this town who is now in his 89th year. He is a brother of Mrs. Henry Lennox, John Fader, Mrs. Carl Rice and Mrs. Richard Lennox, all of Winchester. At the age of seven years he entered the primary department of the Winchester Public School. His first teacher was a Miss Corrigan and other teachers of whom he was a pupil were a Miss Carlyle, Carrie Palmer, Annie Belle Palmer, Kate Shaver and the late Susie Annable, who for several years was the valued principal of the school. During those years the continuation school was in the same building as the old public school and these classes were taught by H. B. Fetterly, B. C. Taggart, Laura Whitney and E. J. Keenan. One incident that Mr. Fader particularly recalls was one that took place between Mr. Taggart and Percy Drinkwater, one of the senior class pupils. After reprimanding Percy for some misdemeanor, Mr. Tagfinally finished his remarks by saying: "Drinkwater, for two cents I'd give you a trimming," to which Percy (a pretty husky boys in those days) replied, "Mr. Taggart, I haven't got two cents, but here is a postage stamp if you care to try it."

Getting back to the subject of this article, Phil. Fader, as he was particularly well-known by, entered the employ of the Winchester Press at the age of 14 years, after he thought he had acquired all the education he needed to see him through the world. The date of his entry to the Press was August 22d, 1910. On the staff at that time was the late "Billy" Blanche, was was killed during the late war, his sister, Gertrude, who has since passed away, and Claremont Lane, only son of the editor, Byron Lane, who at present is the editor of The Leamington Post and News, and president of the Post Printing Company, the publishers of the newspaper. For three years Mr. Fader worked for Mr. Lane, later working for George C. Lacey, present editor of the Chesterville Record. His last four years in Winchester was spent on the staff of The Press, under the capable guiding hand of the present editor and proprietor, James H. Ross. Following service with the 38th Battalion in France, Mr. Fader left Winchester to accept a position on the staff of the Leamington Post and News. When he left Winchester in November 1919, he only intended to spend a few months in Leamington but as the months rolled by opportunity presented itself for his betterment and in the spring of 1920 he finally decided to make Leamington his future home. At the request of a large number of relatives of the thriving town, Mr. Fader, in 1925, was induced to offer himself a candidate for the town council. When the votes were counted at night following the election, he felt highly elated to find that he had headed the poll by nearly two hundred votes. A year later he was induced to enter the mayoralty contest, and emerged with over three hundred votes over two men who had been members of the council for over ten years. At present one of those defeated candidates is the present mayor of the town and is known to several people of Winchester as he visited here with Mr. Fader about two years ago.

After serving the town for two years as mayor, Mr. Fader found that the position took too much of his time and retired from the council. At the last meeting of the council in 1927, the council passed a resolution of regret that Mr. Fader saw fit to leave the mayor's chair, but notwithstanding this, he retired. Almost immediately following his retirement from the "red" chair he was elected president of the Leamington and Mersea Conservative Association, and a year later he was elected to the presidency of the County of Essex executive. For four years he filled both positions until owing to his executive position with the Post and News he was forced to relinquish both. In the municipal elections of 1929 he was again induced to offer himself a candidate for the town council. Again he headed the polls by several hundred votes. At present he is a member of the council, acting in the capacity of chairman, of finance. In March 1932, he was appointed a Justice of the Peace for Essex County, and only a short time ago was elevated to the position of police magistrate for the town of Leamington. He is particularly known in different parts of Western Ontario for his integrity and fairness in all things. Four years ago he was promoted to the managership of two departments of the newspaper on which he is employed, and is held in the highest esteem by his employers.

In 1924 Mr. Fader erected for himself, a handsome residence in one of the best residential districts of the town, and a year later was married to Miss Beatrice Thompson, a member of one of the oldest pioneer families of the Leamigton district. Their home is always open to everyone, and particularly to the people of Winchester, a number of whom have already visited Mr. and Mrs. Fader, including the editor of the Press. Mr. Fader is one of the busiest men in the town of Leamington, but still finds a few odd hours to get away from the seriousness of life by playing with the Leamington Citizens' Band, an environment which he has enjoyed since he was a small boy in the ranks of the Winchester band.

Notwithstanding the responsibility that for several years has rested on the shoulders of Mr. Fader, he has always kept in touch with Winchester, the place of his birth, and the people who still reside here and even those who have moved away. Only a few weeks ago he and Mrs. Fader visited the old home town where he assisted in organizing the different committees for the old home re-union to be held here next August. When he was in Winchester he gave different members of the association the assurance that he would be present for the re union.

While a resident of Winchester, Phil was one of the outstanding athletes of the town. At the age of fifteen years he was goal-keeper for the senior team, and will be remembered by many as being one of the best in the section. For two or three years his services as a goal-keeper were greatly in demand by different clubs in this section who gladly paid him different sums up to $10. per game. In addition to being a well-known hockey player, he was also active in baseball and lacrosse. The last game of lacrosse he played, he and his father played on the same team and will be remembered by several residents of Winchester, as his dad came to the rescue when he got in a squabble with Lorne Hutt, of Cornwall. The matter was finally settled without any blows being struck however. His first job as a boy was delivering parcels for A. Sweet and Co. At that time the staff was made up of Joseph Gemeroy, Teddy Payne, Milton Barclay, Ethel Morris, Finlay Coons, Eveard Barclay, and Stan Jenkins. Miss Mabel Barclay was the cashier and book-keeper.

While here Phil. could see many changes in the town since he left. He enjoys his visits to Winchester. He is a subscriber to the Press, and enjoys its contents every week. During late years he has complimented the editor on the style of paper he prints, which he says compares favorably with any weekly in the province.

NORTH MOUNTAIN

Mr. and Mrs. Lloyd Bell, of North Gower, spent Sunday at the home of Mr. and Mrs. Stanley Fetterly.

Messrs. Charles Hyndman and Broder Scarlett spent Saturday in Ottawa.

Mr. and Mrs. Rowe and daughters, Marion and Lorna, of Ottawa, spent the week-end at the home of Mr. and Mrs. Russell Thompson.

Mr. and Mrs. George Beggs, of Ottawa, spent the holiday with friends in the community.

Messrs. Charles Christie and Ivan Christie spent Saturday in Ottawa.

Mrs. Broder Scarlett spent Saturday in Kemptville,

Miss Gladys Logan, of Ottawa, spent the holiday at the home of her mother, Mrs. Wm. Logan.

Miss Marjorie Young was the guest of her brother in Kemptville over the week-end.

PLEASANT VALLEY

Mr. Alex Millar, of Hulbert, was a caller in the Valley recently.

Miss Georgia Kirker returned to her home after spending some time with Mrs. Hannah Hamilton.

Mr. Percy Gilmer, of Iroquois, spent Sunday at his home here.

Some of the young people attended the raffle and dance at Mr. Ivan Berry's on Monday,

Messrs. Samuel R. Hamilton and David F. Gilmer were callers at Glen Stewart on Tuesday,

Mrs. Mary Gilmer and the Misses Hilda and Lillian Gilmer spent Monday evening at Mr. and Mrs. David C. Gilmer's.

Mrs. Thomas Irving, of Ventnor, returned home after spending a week at the home of her daughter, Mrs. Sam R. Hamilton,

Mr. and Mrs. Robert Kirker, Sr., and Mr. and Mrs. Samuel R. Hamilton attended the Laymen's Banquet held in Winchester on Wednesday evening of last week.

Mrs. Thomas Gilmer spent Monday with her daughter, Mrs. Johnson Cleland, of South Mountain.

Mr. Gordon Gilmer of Glen Stewart spent Thursday at his brother's, Mr. David Gilmer.

If you have an item or news send it to the Press. We are always glad to receive local news.

WEST MATILDA

Mrs. Amy Huggard, district manager of the Empire Life Insurance Co., called on old friends in the community of Keckville, and at S. S. No. 5, Matilda, where she had been teacher some 22 years ago.

Mr. Frank Feader, of Iroquois, called on Mr. Claude Larabee on Thursday evening.

Mr. and Mrs. Henry Duval entertained a few friends at their home on "the second" on Friday evening.

Miss Aleitha Fawcett, of Iroquois, has been spending some time with her aunt in Massena, N. Y.

Campbell—McPherson

On Saturday afternoon, Nov. 11th, a very pretty wedding took place at the parsonage of the Holiness Movement Church, Iroquois, when Kenneth, oldest son of Rev. and Mrs. J. Wesley Campbell, of Iroquois, was united in the bonds of holy matrimony to Hazel, daughter of the late Mr. and Mrs. David McPherson, of Gananoque. Rev. Campbell, father of the groom, performed the private ceremony in the presence of Mr. Don McPherson, twin brother of the bride, and Miss Grace Kenny, cousin of the bride, both of Gananoque. After the ceremony, and amid showers of confetti, the happy couple left by motor for Madoc and Belleville where they will visit the aged grandfather of Mr. Campbell.

Their many friends in these parts extend to the newly-wed couple their heartiest congratulations.

SOUTH MOUNTAIN

Mrs. H. Cooper left on Wednesday to spend the winter with her daughter, Mrs. C. Traxler, of Brockville.

Mr. Alex Miller, of Iroquois, spent last week with the Boyd family.

Mr. and Mrs. William Marshall, of Hulbert, were Sunday guests of Miss C. Marshall.

Mr. Francis Barkley spent the latter part of the week with his sister, Mrs. Gerald Foley, of Newington.

Mr. E. J. Bishop, of Ottawa, was a caller at our cheese factory on Thursday last.

The Misses Lola Sullivan and Pearl Flegg, of Hulbert, were week end visitors of the Misses Muriel and Eileen Murdock.

Mrs. Maggie Marshall, of Hulbert, visited Miss C. Marshall one day last week.

Mr. Lyall Ferrier, of Kingston, was a visitor at his home here this week.

Mr. and Mrs. Noah Brown and family, of Kemptville, spent Sunday with Mrs. M. Mofore.

Mrs. Minor Henderson, of Shanley, visited her daughter, Mrs. Asa Scott this week.

Mr. Lorne Armstrong and Robert were down to Williamsburg on Friday evening.

Mr and. Mrs. Patrick Gannon and family of Inkerman, were Sunday visitors of Mrs. Margaret Barry.

We are pleased to have Noble McIntosh back from Cornwall hospital. He is much improved in health.

Mr. and Mrs. H. Cleland and Miss Jessie were recent visitors in Ottawa.

Mr. and Mrs. Russell Beggs and Mr. and Mrs. Gordon Monteith were Sunday guests of Mr. and Mrs. Leonard Monteith.

Miss Luella Forrester and friends of Ottawa Sundayed with her parents, Mr. and Mrs. John Forrester.

Mr. and Mrs. John Cameron and Miss Doris were into the city on Tuesday.

Miss Beatrice Johnston who teaches school near Brockville, and Mac Johnston, of Guelph, spent the latter part of the week at their home here.

Miss Gladys Barrigar and Miss Violet VanAllen, of Mountain, were Sunday guests in town.

The anniversary services which were held in the United church on Sunday last, conducted by the Rev. Dr. McRae, of Morrisburg, were largely attended and two splendid sermons given to a full church. The chicken supper, the following evening was splendidly served and largely attended.

Little Lorainne Murdock, daughter of Mr. and Mrs. Erroll Murdock, while climbing up on a chair, fell into some hot water and was badly burned. Although she suffered a great deal of pain, she is now gaining nicely.

Mr. Charlie Perry and Mr. Ernest Boyd were into Ottawa on Sunday.

A very interesting illustrated lecture was given in the I.O.O.F. Hall on Friday evening under the auspices of the Mountain Horticultural Society. The speaker was Mr. F. C. Nunnick, of the Experimental Farm, Ottawa, assisted by Mr. Cummings. The president, Mrs. Johnston Magee opened the meeting with O Canada. The secretary-treasurer's report was read and adopted. It was decided to hold an illustrated lecture in Mountain in the near future. Community singing was very much enjoyed by all, after which Mrs. Roy C. Graham favoured the audience with a piano selection. After the lecture, D. Leroy Berry moved a vote of thanks to Mr. Nunnick for his inspiring address. Wm. McIntired seconded the motion. The meeting closed with the National Anthem.

DISTRICT NEWS

CLOVERDALE

Mr. and Mrs. T. Docksteader visited at the home of Mr. and Mrs. Emmerson Lough last Friday.

Mr. Joe Larocque is visiting with his brother, Mr. Walter Larocque.

Mr. and Mrs. Harold Humphries and little daughter, Audrey, of Windsor, visited friends here last week.

Mrs. T. Stobo, Harold and Jean, spent Monday with Mr. and Mrs. Albert Baker, of Mountain.

Miss Eva Docksteader, of Ottawa, spent the week-end at the home of her parents, Mr. and Mrs. Ira Docksteader.

The Misses Jennie and Dorothy Brisbois spent Sunday at the home of Mrs. Eli Lamoureux.

Mr. and Mrs. A. Larmour is spending this week in Windsor with their daughter, Mrs. Harold Humphries.

Mr. Eldred Chalmers, of Heckston, visited at the home of Mr. and Mrs. Ira Docksteader last Thursday.

Mrs. Eli Lamoureux and daughter, Ada, and son, Clifford, spent Tuesday in Ottawa.

HYNDMAN'S

Some from here attended the lodge meeting at Groveton on Monday evening and also the Dance on Friday evening.

Mr. and Mrs. John Burnie, Willie, Stanley and Ruth, were Monday evening visitors of Mr. and Mrs. Allan Grant.

Mr. and Mrs. E. Sommerville and family, of Groveton, spent Wednesday with Mr. and Mrs. John Sommerville.

Mr. R. Tinkess, Hallville, was a caller in this vicinity on Tuesday.

Messrs. Ray Grant and Cecil Canning were Thursday visitors of the former's brother, Mr. George Grant, of Groveton.

Some from here attended the dance at Mr. Ivan Berry's on Monday.

Visitors at the home of Mr. Sam Grant's on Wednesday evening were Miss Lola Beggs and friend, of Silver City, Messrs. Archie Brown and Ray Kennedy.

Mrs. James Lattimore spent Wednesday afternoon with Mrs. Robert Grant.

Mr. Harvey Brown, of Pleasant Valley, spent Thursday with his father, Mr. Wm. Brown.

Mrs. Ray Grant and children were Tuesday afternoon visitors of Mrs. Allan Grant.

Mr. Bert Lattimore was shingling for Mr. Sam Grant of Groveton this past week.

Mrs. Ella Grant spent a few days last week with Mrs. R. Bennett, of Heckston.

Miss Ruby Grant spent the latter part of last week with Mr. and Mrs. George Grant, of Groveton.

Mr. and Mrs. I. McCarley, Mr. and Mrs. Roy McCarley were Sunday visitors of Mr. and Mrs. Cameron, of Mountain.

Mrs. Harry Allan, Mountain, spent a few days with Mrs. M. Farrell.

Mr. Wm. Farrell was a Sunday visitor of Mr. Hughie Scott.

GLEN STEWART

Mr. and Mrs. Edward Pitman and baby spent Sunday with Mrs. Edward Thompson.

Mr. and Mrs. Stewart Christie called on Mr. and Mrs. Ross Anderson on Sunday.

A large crowd attended the W.M.S. Social Evening at the home of Mr. and Mrs. Thomas Johnston on Thursday evening last.

Mr. and Mrs. Chester Warren and Ethel took tea at the home of Charles Wallace's on Thursday evening last.

Mr. and Mrs. Samuel H. Hamilton and Mr. and Mrs. Robert J. Corker attended the Laymen's Banquet held at Winchester last week.

Mr. and Mrs. Henry Boyd attended the reception for Mr. and Mrs. Alex Adams at Hallville on Tuesday night.

Mr. and Mrs. Gordon Gilmer and Carl spent Sunday with Mr. and Mrs. David Blair.

Miss Greta Feader is spending a few days with Mrs. Charles S. Anderson.

Mrs. Chester McDiarmid and children spent Sunday with Mr. and Mrs. Chester Warren.

Miss Wynona Wright and friend Mr. Wilson spent the week end at the home of her parents, Mr. and Mrs. James Wright.

Mr. Norman Baker, of Hainesville, and Georgia Kirker spent Sunday afternoon with Mr. and Mrs. Chester Warren.

Mrs. W. W. Reynolds called on her friends in Glen Stewart on Sunday evening.

Mr. Theo. Thompson called on Mr. and Mrs. Ed. Thompson on Sunday afternoon.

WINCHESTER SPRINGS

Mr. and Mrs. A. Steele and family spent Sunday with Mr. and Mrs. Wm. Steele, at Toyes Hill.

Mr. and Mrs. Clifford Robinson and Mr. Dalton Robinson, Mrs. A. E. Holmes, Mrs. M. Allison, Mrs. C. McIntosh, Mr. Joseph Webb and Edith Webb attended the Laymen's Banquet held at Winchester on Wednesday evening.

Mrs. Mabel Allison spent Friday with Mrs. Andrew Timmins at Winchester.

Miss Millie Barkley, of Williamsburg, spent Sunday with her parents here.

Mr. Nathaniel Holmes, of Ottawa N. S., spent the week-end with his parents here.

Mr. and Mrs. Arnold Casselman and family spent Tuesday evening with Mr. and Mrs. Cecil McIntosh.

Messrs. Cecil McIntosh, Morley Bailey, Victor McIntosh, and Jay Bailey attended hockey match at Ottawa on Saturday evening.

Mrs. Sarah McRae returned to her home at Avonmore on Wednesday after spending a couple of weeks with her niece, Mrs. F. Bolton.

The friends and neighbours of Mr. and Mrs. Thos. Cunningham extend kindly sympathy to them in their recent sad bereavement.

Mr. and Mrs. Cecil Duff returned to their home in Detroit after spending some time with Mr. and Mrs. Fraser Bolton.

Mr. and Mrs. Henry Sargent of Dunbar, were guests of Mr. and Mrs. Aden Casselman on Tuesday afternoon.

Mr. and Mrs. C. McIntosh and Mrs. M. Allison called at the home of Mr. and Mrs. T. Keyes at Inkerman on Sunday evening.

OSGOODE STATION

A number of our sports are taking advantage of the hunting privileges this year and are bringing home a number of fine deer from the nearby woods while others are gone farther afield for their game.

The Osgoode Golf Club held their annual meeting and banquet recently with a very fine attendance of members and guests. A. W. Ferguson presided at the meeting and R. R. Thompson, treasurer, read the financial report. The fairways and greens have been very much improved this year and are now in fine condition and new equipment has been purchased which has caused a slight deficit. The following committees were appointed for the coming year:

Membership—Mrs. Brownlee, Mrs. Eamer, Mrs. Dowd, D. A. Wallace, J. F. Wurtele, H. Flora, and Rev. J. Roach.

Greens—J. C. Morphy, G. W. Francis. and Dr. R. A. Dowd.

The banquet was thoroughly enjoyed by all present. The program included several recitations by Miss Helen Craig. The Men's Cup. which was donated by Reeve Nixon, was presented to the winner, Mr. T. Hawkins, by Rev. J. Roach, while the ladies' cup was won by Mrs. L. Rea and was presented by Dr. R. A. Dowd.

Sunday guests of Mr. and Mrs. A. P. Wilson were Mr. and Mrs. Jas. Murdock of Osgoode, and Mr. and Mrs. T. G. Clark, Mrs. J. MacKellop and daughter, Beverly, of Ottawa.

Married on Thursday, Nov. 9th, at the United Church parsonage, Kemptville, by Rev. H. L. Morrison, Mildred Victoria, daughter of Mr. Joseph Marshall and the late Elizabeth Marshall, to John David, son of David Harbison and the late Adelaide Harbison of Malakoff.

Mrs. Edgar Moses was hostess at a birthday tea on Friday evening in honor of the birthday of her son, Melville. A number of young guests were present and enjoyed the social evening together, and Melville was the recipient of a great many good wishes and congratulations, also a suitable gift from the friends present.

The Y. P .S. of St. James United Church was held in the church on Monday evening with a splendid attendance. The program, which was "missionary." was in charge of Miss Clara Johnston, convener of the Missionary Committee, assisted by Miss Jessie Robb, and was very interesting. After the meeting games were played and a social evening was spent together.

The W. M. S. of St. James United Church was held in the church on Tuesday afternoon of last week with a fair attendance of members. The President, Mrs. Shorten, presided, and gave a short talk on the New Study Book and a synopsis of the first chapter was given by a number of the members. The offering was dedicated by Mrs. A. P. Wilson. A nominating committee was appointed to select the officers for the coming year and were as follows: Mrs. Carrie Allen. Mrs A. P. Wilson and Mrs. J. C. Morphy. The December meeting which will be the annual will be held in the evening at the home of Mrs. J. C. Morphy.

MOREWOOD

Mrs. Levi Fetterly and son Allan, of Russell, took dinner on Saturday with Mr. and Mrs. James Bogart.

Miss Jean Rorison, of Carleton Place is spending a couple of weeks with her grandmother, Mrs. Albert Steinburg.

Miss Beulah McLean, of Chesterville spent the week end, with Mrs. Olive Craik.

The executive of the United Church Sunday School are now busy preparing for the Christmas Entertainment which is to be held on Christmas Night

Mr. and Mrs. Emmerson Faulkner visited on Sunday with Mr. and Mrs. Ray Dillabough, of Chesterville.

Mr. and Mrs. Mildrenn Baker, of Winchester, and son, Richard. of Toronto, spent Wednesday evening with Mr. and Mrs. Emerson Faulkner.

Mr. and Mrs. Arthur Swerdfeger of Lunenburg, visited on Sunday with Mr. and Mrs. William Swerdfeger.

Miss Muriel Steinburg visited for a few days with friends in Ottawa.

Miss Melba Steinburg is spending some time at Balderson.

Misses Laura and Carrie Hunter and Miss Helen McQuaig, of Ottawa, spent the week end at their home here.

Mrs. Georgia Rorison, Rev. Mr. McCord and son of Carleton visited on Wednesday with Mrs. Albert Steinburg.

Mrs. Robert Empey and Mrs. Geo. Wilson ,of Winchester, spent a day recently with Mrs. Abner Dillabough.

Miss Tressa Bolton, of South Mountain spent a few days with her sister, Mrs. Harry Hutchinson.

A very impressive Memorial Service was held on Saturday, Nov. 11th. Owing to the weather, the service was held in the Presbyterian Hall. Mr. Powell acted as chairman. Rev. Mr. Nimmo gave a splendid address, which was followed by the observing of the two minutes of silence. Owing to illness Rev. Mr. Smith was unable to be present. Miss Evelpn Steinberg recited "Why we should wear a Poppy," and the school children sang a number, after which Mr. Hugh Loucks gave a short address. After the service was over, wreaths were placed on the cenotaph, one from the Provincial Government and one from the community by Mr. Walter Carlyle and Mr. Wilfred Hutt, two returned soldiers; also one from Mrs. Lem. Fetterly in memory of her son.

Shower at Morewood

A delightfully arranged miscellaneous shower was held on Monday evevening, Nov. 11, at the home of Mrs. Ford Steinberg, in honor of Miss Doris Wagner, one of this month's brides, whose marriage takes place shortly. The rooms were beautifully decorated with blue and white streamers and white bells. Games and contests were played after which the bride-to-be came down the stairs on the arm of her mother to the strains of the wedding march played by Miss Eva Swerdfeger. The bride sat under an arch of evergreens. Then a wagon laden with gifts was drawn in by Miss Mary Popplewell and Miss Erla Steinberg. After the gifts were distributed Doris replied in her usual manner thanking everyone and inviting all present to come and visit her in her new home in Morrisburg. All joined in singing "For She's A Jolly Good Fellow." The following address was read by Miss Muriel Steinberg.

Dear Doris:—

We, your friends and neighbours, have gathered here this evening on the occasion of your approaching marriage to extend to you our deepest wishes for the future.

It is with regret that we think of your departure from our community but again we think of the fact that from time to time you will be with us again.

We ask you to accept these gifts as a token of the esteem in which you are held, and as a token of our good wishes.

Signed on behalf of your many friends, Muriel Steinberg, Eva Swerdfeger and Jean Rorison.

TOYE'S HILL

Miss Vera Haggerty, of Grantley, spent the week-end at her home here.

Miss Anna Mae McIntosh, of Brinston, spent a few days with Mrs. E. Gallagher.

Mr. and Mrs. Dalton Coons and family and Mr. and Mrs. S. Coons and Bertha spent Sunday with Mr. and Mrs. Edw. Gillard of Chesterville.

Rev. Mr. Woodwark, of Elma, was calling in this community on Monday.

Mr. and Mrs. Arthur Orr, of Centre View, were week-end guests of Mr. and Mrs. Jas. Casselman.

STRADER'S HILL

Mr. and Mrs. Will Cooke and family of Cass Bridge spent Monday evening at Mr. Wilbert Strader's.

Mrs. Esly Pitt spent Tuesday with her mother, Mrs. J. Cunningham.

Mr. John Cooke and Mr. Nelson, of Inkerman, took dinner Tuesday with Mr. Wilbert Strader.

Mrs. Blanche Hanson spent Wednesday in Ottawa.

Mr. Robert Landon and Mr. Phil Strader, of Guelph, spent the week at the latter's home here.

Mrs. Cecil Hanson spent Friday afternoon with Miss Doris and Ruth Strader.

Mr. and Mrs. Guy Strader entertained the Young People of the neighbourhood at their home on Friday evening.

Mr. and Mrs. Wilbert Strader and children, Lyell and Audrey, and Mr. George Robinson, of Williamsburg, spent a few days this week in Buckingham, Que., visiting the latter's son, Mr. Lyell Robinson.

Mr. and Mrs. Wm. Steele and Mr. and Mrs. A. Strader, of Ottawa, and Mr. and Mrs. Ross Hanson spent Sunday with Mr. and Mrs. Henry Hanson.

Miss Maria Robinson of Elma, is spending some time with Mrs. Guy Strader.

Mr. and Mrs. Orlando Cooke took tea Sunday evening at Mr. John F. Casselman's.

Mr. Lorne Cooke and sister, Gladys, of Cass Bridge, spent Sunday with Mr. and Mrs .Lloyd Cooke.

Mr. and Mrs. Wilbert Strader and Miss Audrey Strader and Mr. George Robinson took tea Sunday evening at Mr. Howard Wylie's at Toyes Hill.

Mr. and Mrs. Esly Pitt and Miss Olive Strader and Mr. Willis Strader spent Sunday afternoon at Mr. Orlando Cooke's.

The neighbours and friends wish to extend their deepest sympathy to Mrs. Esly Pitt in the sudden loss of her mother Mrs. J. Cunningham.

For a LIMITED TIME -While They Last!

An Amazing NU-TYPE Aladdin Mantle Lamp

White Light from Kerosene

(EXACTLY AS ILLUSTRATED)

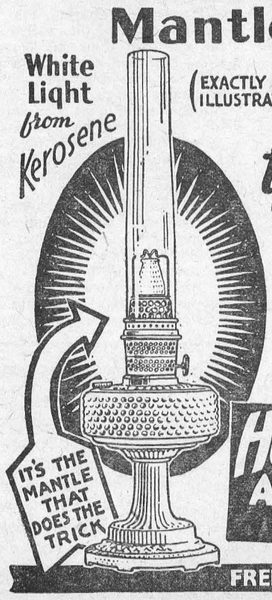

for only $3.75

Cash when your purchases at this store amount to but $10.

HURRY! HURRY! Ask Us At Once For Details

FREE DEMONSTRATION NOW ON

A. SWEET & CO., - Winchester, Ont.

STICK TO "MAIN STREET!"

(Acton Free Press)

I was interested in a statement made by Roger Babson the other day. He gave an interesting talk to business men, but made no predictions. He said one thing, however, that is worth remembering and thinking about, writes George Matthew Adams in the Toronto Telegram. In every town, said Mr. Babson, there is a Main street. It is usually the most important street. Unless its inhabitants support its Main Street, the town does not fare well. So support your Main Street, was the Babson urge. That Main Street might be a man's home, his business, as well as his town's most important street. But stick to it—and do not wander off to an alien street—Wall Street, for instance. Stick to your own business. Develop it. Know it better than any other on earth. Make it a vital part of the Main Street of your life, your town, your future hopes and dreams. Fight your battles on your home grounds. Win there! One of the great ills of our time is that which has resulted from men trying to win on territory that they knew nothing about. But you with a Main Street just a few steps from your front porch—the Main Street that you know and love—support it. Make it noteable and as supreme as you know how. Be jealous of it. The spirit of success is contagious. If you make your Main Street an outstanding affair, if you make it support you, other Main Streets will take the cue. What the world needs is united action all down the Main Streets of its domain! Stick to your own affairs. Stick to the Main Street of your own town—and give it hand, a shove, a boost. A hospital of sick folks thins out fast just the moment that a few of the patients begin to get up and leave for their regular tasks in full health. Centre your interest upon the Main Street that you know—then it won't matter to you whether Wall Street opens or closes!

BIRTHSTONES

Daughter: "Dad, what is your birthstone?"

Father of Seven: "My dear, I'm not quite sure, but I rather think it is a grindstone."

CANADIAN PACIFIC



WORLD'S GREATEST TRAVEL SYSTEM

Time Table

GOING WEST

1.15 A. M. for Chicago flags for Belleville and west. Daily.

9.56 A. M. for Toronto Stops daily except Sunday.

10.43 A. M. for Chicago and Detroit flags for Toronto and west Daily.

7.15 P. M. for Perth Stops daily except Sunday.

9.53 A. M. for Smiths Falls Stops Sunday Only.

GOING EAST

5.43 A. M. for Montreal Daily Flags for Montreal.

9.00 A. M. for Montreal Stops Daily except Sunday.

2.45 P .M. for Montreal Daily flags for Montreal.

5.27 P. M. for Montreal Stops Daily except Sunday.

5.56 P. M. for Montreal Stops Sunday Only.

Morrisburg — Waddington

INTERNATIONAL FERRY

Morrisburg, Canada.
Waddington, U. S. A.

TIME TABLE

Weather and other circumstances excepted.

Leave Morrisburg, Ont.	Leave Waddington, N.Y.
7.00 a.m.	7.30 a.m.
7.30 a.m.	8.00 a.m.
8.00 a.m.	8.30 a.m.
8.30 a.m.	9.00 a.m.
9.00 a.m.	9.30 a.m.
9.30 a.m.	10.00 a.m.
10.00 a.m.	10.30 a.m.
10.30 a.m.	11.00 a.m.
11.00 a.m.	11.30 a.m.
11.30 a.m.	12.00 noon
12.00 noon	12.30 p.m.
12.30 p.m.	1.00 p.m.
1.00 p.m.	1.30 p.m.
1.30 p.m.	2.00 p.m.
2.00 p.m.	2.30 p.m.
2.30 p.m.	3.00 p.m.
3.00 p.m.	3.30 p.m.
3.30 p.m.	4.00 p.m.
4.00 p.m.	4.30 p.m.
4.30 p.m.	5.00 p.m.
5.00 p.m.	5.30 p.m.
5.30 p.m.	6.00 p.m.
6.00 p.m.	6.30 p.m.
7.00 p.m.	7.30 p.m.
8.00 p.m.	8.30 p.m.
9.00 p.m.	9.30 p.m.
10.00 p.m.	10.30 p.m.
11.00 p.m.	11.30p.m.

RATES—Motor car, $1.00; passengers 25c each; return free on the same day. Please retain return ticket for return trip. No extra charge Saturdays, Sundays, Holidays.

'GEORGE D. HOWITH
Vice-President & Managing Director
Morrisburg-Waddington International Ferry

WHISPERING ROCK

by JOHN LEBAR



COPYRIGHT D. APPLETON & CO. AUTOCASTER SERVICE N.Y.

Thirteenth Instalment

SYNOPSIS: Ruth Warren, who lived in the East, is willed three-fourth interest in the "Dead Lantern" ranch in Arizona by her only brother who is reported to have met his death while on business in Mexico. Arriving in Arizona with her husband who has ailing lungs and their small child, they learn that the ranch is located 85 miles from the nearest railroad. Old Charley Thane, rancher and rural mail carrier agrees to take them to the "Dead Lantern" gate, 5 miles from the ranch house. As they trudge wearily through a gulch approaching the ranch house, a voice whispers "Go back! . . . Go back!" At the ranch house they are greeted suspiciously by the gaunt rancher partner, Snavely, and Indian Ann, a herculean woman of mixed negro and indian blood. Snavely is difficult to understand but regardless, Ruth takes up the task of trying to adjust their three lives to the ranch and its development. Kenneth, Ruth's husband, caught in chilling rain contracts pneumonia and passes away before a doctor arrives. Ruth tries to carry on. She is not encouraged by Snavely in plans to try and stock the ranch or improve it. She writes to her father in the East asking a loan with which to buy cattle. She receives no reply. Will Thane comes home to visit his father . . . and Ruth meets him. A rancher nearby decides to retire and offers to sell Ruth and Snavely his livestock on credit. Snavely tries to balk the deal but Ruth buys to the limit of her three-quarter interest in Dead Lantern ranch.

NOW GO ON WITH THE STORY:

The day came when Ruth, Ann, and David set out to obtain some Mexicans. She had told Snavely that she wanted to go, herself, because she had never seen the town of Palo Verde. This was partly true, but she felt that he knew her real reason: she wanted to be sure to get some Mexicans. He refused to go with her and she commandeered Ann for an interpreter. She hoped David could stand the ride—it would be twenty miles there and back. They would have to spend the night—Heaven only knew how and where.

They had reached the highway and were perhaps a mile south of the gate when they met a covered wagon, accompanied by a horseman. A lean old Mexican with white mustachios and a wispy goatee, drove the team. Beside him sat a girl of eighteen, whose beautiful fawn-like eyes left the figure of the young horseman, as Ruth and Ann came nearer.

Ann spoke quietly to Ruth, "I think we better ask them people."

"Yes, do."

"Buenos días, Señor," Ann addressed the old man. He promptly pulled up the horses, arose, and shifting the reins to his left hand swept off his large hat in a courteous bow.

"Buenos días, Señoras," he replied in a voice which was mellowed graciousness.

Ann turned to Ruth. "They will be good—they come from far in Mexico—'round th' border they doan speak so."

She replied to the old man and continued to talk for some time. The young horseman caressed his tender young mustache and drew a little closer to the girl's side of the wagon. The girl caught her black mantilla about her throat with a dainty ivory hand, her large eyes lowered to the small tips of her toes which rested on the footboard under a voluminous blue skirt.

Ann talked steadily and with surprising animation for several minutes; her gestures and expression were much like those of the old man. Ruth saw that she spoke Spanish more naturally than English. Finally, she nodded toward Ruth and swept out her arm to indicate the western mountains. The old man was silent for a time after she had finished. He spoke a short sentence to the young horseman. The young man smiled, shrugged his shoulders and said a word or two, his eyes on the girl.

The old man seemed undecided. He asked a few questions of Ann, and after her replies fell into another silence.

The conversation was resumed and continued pleasantly. Suddenly Ann turned to Ruth. "They'll come. We pay them fifty dollars a month, an' give them fresh beef when we butcher. The other things they eat they will buy from us. We can fix up a place in the barn fer 'em."

Apparently everything was settled.

She spoke to Ann. "What have you learned about these people?"

"I doan' know th' country they come from—a ranch ten days over the line. Don Francisco was the *major domo*—boss—of the ranch but there was a death an' a changin' amongst the owners that he didn't like, so he left an' come to th' U. S. Alfredo was workin' at the ranch an' come along on account of the girl. They ought to know cattle work."

They were entering the foothills four miles beyond the ranch gate when the old man drew his horses to a stop. Ruth had noticed for some time that he was intently studying the mountains before him. He turned to Ann and asked in his soft, polite Spanish, "Are these low mountains not named with the name of the wolf?"

"I have heard that once they were called so," replied Ann.

"Ah!"

Ann waited a moment but he did not continue. Thoughtfully, his eyes scanned the mountains. "Why shouldn't they be named for a wolf?" she asked.

"Ah—these mountains, but have I not heard tales of these mountains?" The old man paused again, and there was an undercurrent of anxiety in his voice as he continued. "Do I mistake myself, or is there not one small cañon where it is said a rock speaks with a voice of evil. There is a tale of travelers which I remember to have heard in my boyhood—is it not true?"

Ann spoke quickly to Ruth. "He's



"Buenos dias, Senoras," he replied in a voice which was mellowed graciousness.

heard about th' voice. I doan think he'll go on."

"Oh, Ann! Think of something to tell him. I want these people—I like them. Now, Ann, I'm going to order you to tell the old man what I told you to tell him; if it's wrong to lie about the voice the blame is on me, not you. And I'm going to ask you never to go through that gulch—we'll build the road around it—and no one will ever go through there again!"

Ann's face was a study. "Well—now—" she said slowly. A moment more of thought and the Indian woman's face brightened with relief. "Why, I don't see but maybe that'll work—Gawd, Miss Ruth, I wisht you'd thought of that before!" She turned to the old man and after a few minutes' talk he smiled and gathered up the reins.

"Ann, we can't let them go through! Here, you lead David's horse and give Don Francisco mine. Tell him and Alfredo that you want to show them where we are going to build a road soon—see? Take them around the gulch. I'll drive the team through and take David and the girl. I think I can handle her even if—even if she does think she hears something. Those are my orders, Ann!"

The Indian woman spoke at length to the old man. He did not seem very eager to relinquish his seat on the wagon, but already Don Francisco had placed himself under Ruth's authority. It was strange and rather unseemly to be employed by a woman, thought the old man, a beautiful American woman, who was so fragile and yet had such great strength in her eyes. Ah, these *Americanos!* What wonders their cities must be—still, it was best to come into this country by way of work with which one was familiar.

Ruth drove the wagon with David and Magda seated beside her. She had never in her life driven a team, but it was not necessary to do other than hold the reins; the horses were content to follow the road. As they neared the brown bowlder, Ruth began talking animatedly to Magda, her smiling lips close to the Mexican girl's ear. Yet she need not have done so; there was no whispering voice in the vicinity of the rock.

Snavely was not in sight when Ruth arrived at the barn where Ann and the two Mexicans were waiting. But ten minutes later, as Ruth and her son were on their way to the ranch house (Ann stayed with the new arrivals to help them establish themselves) Snavely rode out of the trail west of the corrals toward Ruth. She stopped to wait for him.

"Thinkin' of startin 'a town on the Dead Lantern?" he asked without smiling.

Ruth laughed. "No, we only brought three. We found them on the main road—they've come from Mexico. I think they'll be good workers—they know cattle."

"What's the woman for?"

"The girl? Oh, she's the older man's daughter—I suppose she'll just keep house for them."

Snavely looked at Ruth for a long moment in silence, his slits of eyes glinting jerkily. Suddenly he left her and rode toward the barn, dismounting at the saddle shed.

When she reached the porch of the ranch house Ruth paused with her hand on the door, and, changing her mind, seated herself on the rawhide cot.

When next her eyes sought the barn Ann was nearly at the house. The giantess went to the rear and entered the kitchen without noticing Ruth. Ruth had risen to join Ann when she saw the distant figure of Alfredo come out of the barn with a rolled mattress on his shoulder, walk to the wagon and toss it in. Immediately behind him came Magda, an *olla* on her head and a half-filled sack in her hand. She also placed her load in the wagon and returned to the barn. By the time Don Francisco emerged with two chairs and an armful of smaller things, Ruth was well on her way.

"Why are you putting your things in the wagon?" she called to Alfredo who came out of the barn carrying a copper tub as she approached.

The young man placed the tub in the wagon, regarded Ruth with a shrug and remained silent, his fingers smoothing his mustache.

Snavely was standing just inside the door.

"What did you say to them?" demanded Ruth.

"Well, I fired them, that's what I did! Do you think I'm goin' to have a lyin', undependable bunch of trash like that on this place? They tell me they won't work an' are fixin' to leave; then you come down here an' they let on they will work—what can you do with people like that?"

Ruth did not reply, but she went to Magda and taking her arm pointed to the ranch house. "Come, Magda."

The Mexican girl's eyes questioned her. Ruth smiled and led Magda toward the house. The three men followed.

At the kitchen door, Ruth turned and addressed Snavely. "You men will have to stay out here," she smiled. "I want to talk to Magda with Ann's help—it's going to be a purely feminine conversation. Excuse us, please."

Snavely took a step forward, then stopped.

"Ann," said Ruth when she had led Magda into the kitchen, "ask her is it not true that she loves Alfredo. Don't embarrass her—make it just between us girls."

But Magda was very much embarrassed. She drew her mantilla about her face and twisted one foot. But she nodded.

"Good! Now, Ann, you tell her that if she and her people stay and are good workmen, that I'll help her and Alfredo build a little house, and that I'll give them ten acres of land which is not included in the partnership but is part of some that I own. Tell her that she and Alfredo and her father can have this land forever. And tell her that they are working for me, not for Mr. Snavely"

Magda was transfixed with joy and embarrassment when Ann ceased to speak. The girl took an uncertain step toward Ruth. Suddenly, she curtsied almost to the floor and kissed her hand, as though she were a great queen.

"Well," said Ann, "I cain't tell you what she said 'cause I doan know th' fancy words in English—anyhow she thinks you're powerful good. But she says she cain't tell Alfredo nothin' 'cause he ain't asked her to marry him



"Ask her is it not true that she loves Alfredo."

yet. But she says that she'll see to it that they stay here forever an' work much."

"Ask her why they were going to leave."

Before the Mexican girl had ceased to reply, sudden fear filled Ann's face. The Indian woman did not translate Magda's words; she left the kitchen, crossed the back porch and entered her room.

Magda looked at Ruth, puzzled. "The man say we go."

Ruth smiled and shook her head. "No go, Magda."

"No, no, no—ah, *mil, mil gracias, Señora!*"

There is a tradition in southern Arizona and northwestern Mexico that the summer rains begin on the Day of San Juan—the twenty-fourth of June. Especially is this tradition strong in the San Jorge Valley, for it is here that the venerable Ambrosio Vega is said to have kept rain records for six and forty years. The discerning still say they can make out his records scratched in the adobe—just left of the altar niche—in the ruin which was once his home.

Continued Next Week

HOW LONG DO BIRDS LIVE?

Small birds have a much longer chance of life than most people suppose. Many think that a little bird like a robin would be aged and decrepit at five years old. But in captivity small birds commonly live about 20 years.

Among certain records are the following: "A tame raven lived sixty-nine years; a nightingale lived twenty-five years in captivity; a garden-warbler and a lark, twenty-four; a golffinch, twenty-three; and a canary, twenty. Parrots may live to a hundred.

A Scottish naturalist gives these records, which are proven beyond doubt: An eagle was taken from an eyrie in Galloway, and though kept without flying exercise, lived for forty-two years. A cockatoo, taken from a prince's palace during the Indian Mutiny in 1875, lived in Aberdeenshire for fifty-one years. A Canada goose, brought as a goslin to a loch at Montreith in 1884, there lived until thirty-two years of age.

One advantage birds have over animals is that they are not troubled by the decay and loss of teeth, a disaster spelling death to a beast of prey.

Advertise.
Buy advertised goods.
Advertise in the Winchester Press.
Subscribe for The Winchester Press.
Shop where you are invited to shop.
Be loyal to your own community.

WOMEN LIVE LONGER STATISTICS SHOW

Why do women live longer than men?

The fact seems to puzzle scientists and doctors, for every year that passes makes the disparity more pronounced.

Eighteen centenarians died in 1932, according to British official records. Of these, fifteen were women and only three men.

Statistics of the Registrar-General show that there are now alive in England and Wales more than 91,000 men and women over the age of 85, of these the women outnumber the men by nearly two to one.

A man's average expectation of life is now 56 years and a woman's 60.

The manager of the life insurance branch of one of the largest British insurance companies said the greater longevity of women is an accepted fact by all insurance companies, who are compelled to give less favorable terms to women than to men in annuities.

If the disparity continues, as it has been lately, to become more and more pronounced, it may be necessary for the companies to revise their tables still further to the disadvantage of women.

Medical men generally gave two reasons for the greater ages of women.

(1) Women are subjected to less mental stress than men; they do not worry so much.

(2) Women almost all through life are stronger physically than men.

This disposes finally of the old saying about women being the weaker vessel.

Sir Humphrey Rolleston says that of people over 99 there are nearly three women to every man. He adds the significant remark that old women do not feel so old as men.

The deaths recorded last year also confirm the statistics of past years which prove that married women live longer, on the average, than single women.

Here are some more facts, quoted by the British New Health Society to prove that women are really the stronger vessel.

Each year about 1,045 boys are born to every 1,000 girls, yet, when both boys and girls have grown up, there are nearly nine per cent. more women than men—a surplus, in fact of nearly 2,000,000 females in the population.

Out of every 2,300 children stillborn, 1,300 are boys and only 1,000 girls.

Nearly twice as many men as women have to wear spectacles.

Stammering and other speech defects are three times as frequent among men as among women.

SUNDAY SCHOOL LESSON

by Charles E. Dunn

Paul in Athens
Lesson for November 19th.
Acts 17:16-34.
Golden Text: Acts 17:28.

Athens, at the time of Paul's visit, was not an important political center, for the capital of the district was Corinth. But Athens was still the queen of the intellectual world. Her schools of philosophy were famous, and she had impressive temples adorned with precious art treasures. But the city was so full of idols that it seemed as if gods were more numerous than men. This idolatry was naturally a shock to Paul's monotheistic faith.



Rev. Chas. E. Dunn

The lesson contains the sermon Paul preached as he stood on the Areopagus, the splendor of the city in full view, with an audience before him of Epicureans, Stoics, and idlers. Note the tact with which he begins. Instead of denouncing them for their idolatry, he says they are unusually religious. Thus he conciliates them, and secures a courteous hearing. The art of appreciation here exemplified ought to be practised far more zealously. We usually accomplish more by praise than by rebuke. William Lyon Phelps tells of how he criticized severely a short story submitted by a student to a college magazine. Later the young man, who was subject to attacks of low spirits, comitted suicide. It is not a source of satisfaction to him, says Prof. Phelps, that he contributed to the poor fellow's suffering.

Paul then goes on to define that unknown God whom the Athenians worshipped in ignorance. An unseen Spirit, He is the Lord of heaven and earth, who created all men, His children, to love and serve Him as one united family. The apostle then stresses repentance, and concludes with a brief reference to Jesus and the resurrection. The response to this carefully prepared, polite homily was not flattering. The Athenians were too frivolous and conceited to embrace the gospel with genuine sincerity. Some jeered, some desired further light, and a few believed. The total impression was negligible. No church was founded in Athens, and no letter was written to the Athenians. So far as we know, Paul never went there again. Discouraged, he proceeded to Corinth, where his reception was much more favorable

FIRST AID STATIONS

The proposal to open a series of first aid stations along that part of No. 2 Highway which joins the important cities of Montreal and Toronto is a most commendable one and illustrates the type of useful work that may be performed by an organization such as the Ontario Motor League.

The scheme in mind is that a number of service stations, lying at suitable intervals, shall be designated as authorized first aid stations under the supervision of the League. These will be manned by properly trained attendants representing the St. John Ambulance Association and stocked with first aid necessities by the Red Cross organization. Whenever an accident occurs within the territory prescribed, these attendants will be prepared to render timely assistance and, probably, to save lives that might otherwise be sacrificed.

There are parts of the highway in question which have gained rather a sanguinary reputation from the standpoint of accidents. Typical of these are the stretches between Brockville and Prescott and between Mallorytown and Lansdowne. When an accident occurs, valuable time is sometimes lost through the delay that takes place in the arrival of individuals qualified to render first aid. Establishment of a chain of first aid stations, following practice in some other countries, would be of decided service in such emergences and undoubtedly prove of value in reducing the loss of life and limb.—Brockville Recorder—Times.

Doctor—You had better be X-rayed.

Patient—There's no need for that, doctor. Get my wife; she is able to see right through me.

4-H CLUB NEWS

He's Big Spud Grower

In the locality in Carbon county, Pennsylvania, where Maurice Getz lived, farming practice changed very little one year with another. Most farmers were too cautious to take a chance in trying new ideas, or were afraid of what their neighbors would say. Not so with Maurice when he heard how some farmers and 4-H club members were doing things different and getting well rewarded.

After getting some circulars from the state college extension department and reading how potato yields could be substantially increased by certain practices he made up his mind not to be satisfied to go on raising ordinary yields of this crop. It took some pluck to lay down hard earned dollars for the fertilizer that was one of the important requisites, but he was not too young too appreciate that the faint hearted never get very far in the world.

Then followed the application of the better practices he had studied to his potato growing for several years, and in four out of five Maurice had harvested more than 400 bushels per acre. It was the talk of the neighborhood. He had grown as many bushels on one acre as many fields produced on several, and he had saved all the extra labor, seed and rent.

The heaviest yield he made was 456 bushels on an acre. Besides the use of fertilizer he had courted popular ridicule by buying what is known as disease-free seed which had come from far away Michigan. But where common seed had produced unmarketable potatoes, or crops of very poor grade, he had nice, smooth spuds. Did it pay? Well, Maurice has records which show that he made $1404.00 above expenses in the five years, in spite of low prices in two of those years. One of the things he learned in production was that to get a good average price one must grow a crop year after year, and not try to hit the high price years.

Poultry Feeds

O. A. C. Cafeteria Developing Mash,
Lakko Developing Mash,
O. A. C. Cafeteria and Lakko
Laying Mashes will give Excellent
Results. Try Them.

HUGH McMASTER, Phone 43, Winchester

AUTO REPAIRING!

Are you planning to do some repairing on your Car or Truck? Now is the best time to have it done.

We can give you a better price, and the most careful attention, through the winter season. Let us give you estimates on your job.

GLASS!

We have a full Stock of Door and Windshield Glass for cars in stock, and can replace your broken glass while you wait. Our Prices are right. Our Work will please you.

The Old Reliable Stand,

M. Bailey,

DURANT DEALER

Winchester - - Ontario

ROSS MORROW, Auctioneer.
For the Counties of Dundas, Stormont Glengarry, Carleton and Russell.
Sales of all kinds handled.
Tel. 603 r. 31. Winchester Springs.

DR. C. H. MEREDITH
Dental Surgeon
Office Hours: 9 to 5.
Evenings by Appointment.
Phone 23.
Helmer Block. Winchester, Ont.

W. J. CASS, B.A., K.C.
Barrister, Solicitor, Notary
Phone 11. Winchester, Ont.

FIRE INSURANCE
Having taken over the Insurance Business recently carried on by Mr. Harvey Nesbitt, I am prepared to take care of your risks. Best Companies and reasonable rates. Phone 172.
WALTER MOFFATT

If You Have A
MUTUAL LIFE OF CANADA POLICY
You get the entire earnings yearly
"Every Year a Profit Year."
KARL HELMER, Agent.

NOTICE!
I buy all kinds of Poultry, Hides and Wool at the Market Price. Phone 165.
HARRY SWEET

DR. A. W. SHERWOOD
Dentist
Successor to Dr. McKeown in his office
St. Lawrence St., Winchester.
Telephone No. 28 Winchester.

Henderson Lodge, No. 383
A. F. & A. M., Winchester
Meets on Second Friday of each month in Sweet's Block, at 8 o'clock.
Visiting Brethren always welcome.
John Fader, W.M. W. A. Rowat, Sec.

WINCHESTER LODGE, No. 336.
I. O. O. F.
Meets in the Lodge Room, over the Bank of Nova Scotia, Main Street, every Monday evening at 8 o'clock. Visiting brethren cordially invited.
C. Summers, Sec. W. Carkner, N.G.

W. BARNARD, Jeweller.
Nesbitt Block. Winchester.
All kinds of Watch, Clock, Jewellery and Spectacle Repairs.
Your Patronage Solicited.
Work Guaranteed. Prompt Service.

JAKE ROSS
All kinds Poultry wanted at all seasons
Wool wanted. I buy all kinds of Hides
Phone 81. Winchester.

Phone 3. - - Winchester.
H. S. GROSS, M.D., C.M., L.M.C.C.
R. C. GROSS, M.D., C.M., L.M.C.C.
Physicians & Surgeons
Day and Night Calls.
Offices — — Main St. West.

D. L. MacLEAN, B.V.Sc.
Veterinary Surgeon
General Practice. Moderate Rates
Phone 614 r 15, Winchester.

Loyal Orange Association
L. O. L. No. 862, meets First Wednesday of each month.
Prince Edward R. B. P. meets Last Wednesday of each month.
Victoria Lodge L. O. B. A. meets on Second Wednesday of each month.
IN ORANGE HALL, WINCHESTER

H. O. HESSELL
Barrister, Solicitor
Notary Public.
LAW OFFICE
MORRISBURG, ONTARIO

Stenographers!
Typists, Bookkeepers and Office Workers wanted for positions in industrial, financial and civil service offices.
Fall Term training class from September 5.
Send for boarding house list also list of recent placements.
BROCKVILLE BUSINESS COLLEGE
W. T. Rogers, Principal.
If you prefer Kingston, address:
KINGSTON BUSINESS COLLEGE
R. H. Metzler, Principal.

GOWLING BUSINESS COLLEGE
A Good School
Ottawa, Ont.
Now is the time to enter so that you will be prepared when normal times return, which we confidently expect will be in the near future. Write for catalogue. Enter anytime.
W. E. GOWLING, President.
H. W. BRAITHWAITE, Principal

IS EXERCISE IN YOUR DAILY BUDGET

Exercise should be budgeted. Get up a half hour earlier each morning so you can walk to business. (And incidentally you will be saving carfare for your summer vacation.) If you walk home at night you will be building up your body power and adding to the annual vacation fund.

For a couple of dollars at the drug store we buy a labeled tonic advertised to give us pep. Out in the crisp air and bright sunshine Nature dispenses the genuine, unadulterated pep-giving tonic. It is ours for just the price of a little effort—shaking off the lethargy of the arm-chair sitter, and falling into a free, swinging walk. We have become a lazy people concerning the question of exercise. We are too dependent on automobiles and too frequent and convenient trolley service.

Whether you live in the country or the congested city you can always go walking. Even along the city streets you can break into that commendable stride, with toes forward, body erect, and head up. Walking in ill fitting shoes, heavy, burdensome clothing, or shuffling and ambling along is not building exercise. But the right way of walking is easy to master.

Exercise is the best and cheapest tonic. It strengthens and builds up the body if taken properly and in the right amounts. It makes muscle tone. It makes you supple. It brightens the eye. It helps the body to throw off waste elimination. It is better than laxatives or cathartics.

This is the day of individual exercise, that is, types of exercises suitable to the physical condition of the individual considering his age and his occupation. The right kind of exercise should be taken morning and night to balance the work of the muscles that have been used all day. Such a balanced exercise is needed for the correct development of the body.

Ask your physician, when you have your periodic physical examination, what daily exercises you should take.

The trouble with some folks is that they do not budget their daily leisure hours for exercise. They take it all in one dose—for instance, over the week-end they hike 10 or 20 miles, while all week they have sat at their desk and taken the trolley car to and from business. No wonder they are exhausted when Monday comes. The week-end outing has tired instead of recreating the body.

Don't make your week-end an orgy of exercise and recreation. Take some individual exercise and recreation each day. Take a little more for a little longer time each week-end. Then when your annual vacation comes you will be fit for greater exercise and recreation.

IF

If you can keep your health when all about you
Are losing theirs and blaming it on age;
If you do all the things you know you ought to,
Then you don't need to wander down the page.

If you can hike and swim and fish and paddle
And conquer some big job from day to day;
If you can pitch a tent and pack a saddle,
You know its health makes life and work all play.

If you can have a plain and balanced diet;
Know sun and water can't be had too much;
It's free; don't fool yourself and try to buy it.
Good health puts on "the skin you love to touch."

If you can sleep all night with windows open
And walk ten miles without an ache or pain;
You'll find you need no pills or other dope'n;
You'll live long years to do it oft again
If you can curb the vain desire to hurry
And calmly walk while others madly run;
Go slow, keep cool, relax, let others worry,
Then you'll be going strong when they are done.

If you can make health rules a daily habit
And yet don't let them be your only aim;
To live life to the full those years you have it
Is better far than honor, wealth, or fame.

STRANGE AS IT SEEMS—By John Hix

For further proof address the author, inclosing a stamped envelope for reply. Reg. U. S. Pat. Off.



The three Cashman brothers, David Maurice and John, left to right, all working in the same division of the Pennsyvania railroad. have to their credit a century and a half of railroading—virtually the whole time has been spent in railroading's most colorful position—as engineers. Each has been decorated by the company for 50 years service . John and David are now retired and live at St. Mary's Pa., but the younger brother, Maurice, who is 64, is still on active duty.

The brothers were all in the Pennsylvania's Renovo division at Erie, Pa. In addition to their impressive records the Cashman family has still other members who made railroading their careers. The father of the brothers, Michael Cashman, served the railroad for 40 years in the same division, and David's son, William, has also been with the same railroad since 1915 in the accounting department at Pittsburgh.

Altogether the five Cashmans, representing three generations, have served their company 210 years.

* * *

South Carolina and North Carolina have long disputed each other's claim as the birthplace of Andrew Jackson—and now they have settled it, each to its own satisfaction, by erecting monuments in two different places, each marking the birthplace of the President. Although there is only a matter of three miles distance involved in the dispute, a state line divides one group of claimants from the other—and so Jackson has two birthplaces, one in one state and one in another.

BACON PRODUCTION FEEDS

In the following feed mixtures recommended for bacon production the essential swine feeds are combined in mixtures—ground barley 100 pounds; suitable proportions:—Weaning pig grounds oats, 200; shorts 50; middlings 100; bran, 50; bone meal, 10; salt, 5; skim-milk or buttermilk, 3 pounds to each pound of meal. If no milk replace with 50 lbs. of tankage. Growing pig mixture—ground barley, 150 pounds; ground oats, 200; shorts, 100; middlings, 50; bone meal, 10; salt, 5; skim-milk or buttermilk, 2 pounds to each pound of meal. If no milk replace with 35 lbs. of tankage. Finishing mixture—ground barley 250 lbs.; ground oats, 150; shorts, 100; bone meal, 10; salt, 5; skim-milk or buttermilk, 1 1-2 pounds to each pound of meal. If no milk, replace with 25 pounds of tankage.

THE FARM HOME WELL

The importance of a pure wholesome water supply on every farm home cannot be too often or too strongly stressed. The appearance of water is no reliable index of its sanitary quality. This can be determined only through bacteriological examination, and it is recommended that, before the quality of a well be taken for granted, an examination be made. Many public health laboratories and agricultural institutions, as well as the Division of Bacteriology of the Dominion Department of Agriculture, conduct such tests. Application, therefore, should be made to the nearest laboratory in order that examination may be as prompt as possible.

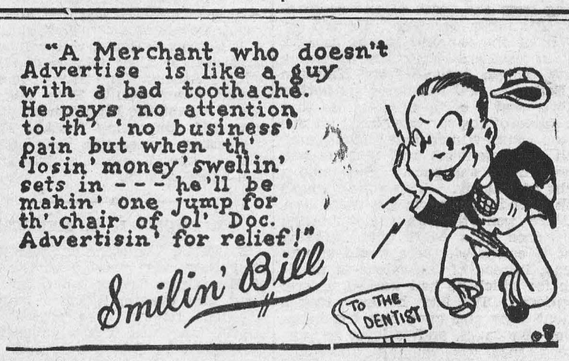

Advertise in "The Winchester Press"

THE GREAT REVOLUTION

We are in the midst of what is perhaps the greatest revolution in all human history. The machine has become so efficient that it is rapidly tending to reduce the economic need for human labor to zero. Technology can make economic goods almost as free as the air we breathe. But this will mean fundamental changes which will go far beyond the "new ideal" of any of our politicians. Unless we make those changes, and fairly soon, human society will be caught and torn to pieces by the very wheels it has created. Technocracy, like the watchman of old, has sounded the warning. Unfortunately that warning is as yet couched in technical terms which the common man cannot understand. Perhaps right here is another man-sized task being prepared for the ministry. It may be our task to relay that warning.—Edmund B. Chaffee.

RIDICULING RELIGION NOT SMART OR CLEVER

As was, perhaps, to be expected, the Oxford Group movement is coming in for a goodly share of ridicule and criticism in certain quarters. There are those who simply cannot believe in the sincerity of others in their professions of religion and of Christian faith. And so they believe it is either clever or smart to endeavor to hold the followers or religious movements up to ridicule.

Such an attitude, continues the Oshawa Times, is neither clever nor smart. Nor is it in good taste. All people are entitled to their own religious views and their own methods of religious expression. And because some individual happens to disagree with them, that is no valid reason why they should be subjected to ridicule and attack.

After all, those in the Oxford Group who are being ridiculed and criticized can take comfort from the fact that they are being subjeced to the same treatment as was their Master when he walked on earth, to the same kind of treatment as was meted out to the early Christian leaders by the pagan world of their day. To walk in such companies is the greatest privilege of any true Christian.

I AM YOUR LEISURE TIME

I am your leisure time.
I am that period in the day when there is nothing that external pressure compels you to do.
I am that hour when you can do whatever your own desire commands.
At that moment I bring the Wealth of Ages to your door.
I lay the stored-up Book of Treasures of the world at your feet.
I haug man's art on the waiting walls of your imagination.
I will give your creative hands the opportunity to thrill to the divine impulse to joyous and constructive effort.
I offer you Play that rebuilds your life and leaves no sting.
I give you Friendship that opens for you wider windows of life.
I am the supreme test of your inner self, for what you do with me reveals and determines what you really are.
I make you—and I am made by you.
By unseen but powerful fingers reach into your soul and so mar or beautify your life.
I Am Your Leisure Time.

THE MAN WHO HAS WON

I want to walk by the side of a man who has suffered and seen and knows,
Who has measured his pace on the battle line and given and taken blows,
Who has never whined when the scheme went wrong nor scoffed at the failing plan—
Buut takes his dose with a heart of trust and the faith of a gentleman;
Who has parried and struck and sought and given and scarred with a thousand spears—
Can lift his head to the stars of heaven and isn't ashamed of his tears
L. L. Abbott.



THE FAMILY DOCTOR

By JOHN JOSEPH GAINES, M.D.

A FAMILY CHAT

In our more northern states, the wintry days add much to health risks because of incidental exposure to harsh changes in temperatures. In my zone, it is not uncommon to have a day at this season uncomfortably hot at noon; by nightfall it is too cool to sit outdoors without wraps—and we must use at least two comforters on the bed if we sleep with proper ventilation. A weather mark of forty-five degrees on rising,—to warm up to eighty or more at midday.

These variations are not conducive to the best of health. One eats heavier meals in crisp, sharp weather—and repents under summer heat within the same twenty-four hours. We perspire on the warm afternoons and chill with the sunset. It takes careful attention to get by the autumn-winter blending without contracting colds or digestive irregularities that may annoy all winter. It is the same when winter is breaking and spring sets in; these are known as the "transition seasons," and, family physicians are kept busier watching their flocks.

A steady level of temperature is best for health. Even if it be zero outdoors. The heated season is well borne, if it be steady, no matter how uncomfortable. It is the sudden, unlooked-for change that catches us napping.

The best rule is to keep the surface of the body clean, dry, and comfortably warm, winter or summer. Always a reasonable amount of bathing, and friction on the skin with coarse towel. Keep the surface glowing, breathe deeply of pure, dry air, keep the bowels normally in order—and—give the doctor a vacation.

CHOICE
Hard Maple Wood
FOR SALE

Also Some Choice
"McINTOSH APPLES"
In Bushel Hampers

The M. F. Beach Co., Ltd.
WINCHESTER, ONTARIO.

Electricity!



No tale of wonders and enchantments has ever been written that excelled the actual reality which is today at mankind's fingertips in the wonders and magic of electricity. Step by step the intelligence of man leads him on through the ages of civilization until to-day our most common utility is in fact far beyond the mere comprehension of even the dreams of our forefathers. The Hydro System brings all of this to the citizens of Winchester. There is no new development or equipment in the fields that is not available to the life and business of local citizens. The drudgery can be taken out of housework if you let electric energy be the slave.

Possibly your home needs re-wiring or the present wiring a little overhauling. If so let us know about it. We are here to see that you get the best possible results from Hydro Light and Power.

WINCHESTER HYDRO SYSTEM
Phone 89, Winchester, Ontario



The Crown Bakery

MAKES

Butter Milk Bread!

"The Loaf That Satisfys."

CREAM PUFFS, Fresh Filled.

"Golden Brown Doughnuts"
That Are Different.

This week we have a SPECIAL CAKE
Try One In Your Next Order.

Telephone 37 or 129

C. R. ROBINSON, - - Winchester, Ont.

NEXT WEEK AT THE
CAMEO THEATRE, Morrisburg

Monday and Tuesday
LIONEL BARRYMORE & LEWIS STONE
—in—
"Looking Forward"
A Great Picture With A Great Cast

Wednesday & Thursday
IRENE DUNNE
In Her Latest Triumph
"The Silver Cord"
Acclaimed by all Critics as One of the Best Pictuures of the Year.

Friday and Saturday
JOAN BENNETT & CHAS. FARRELL
—in—
"WILD GIRL"
Based on Bret Harte's Famous Story "Salome Jane's Kiss."

This Friday and Saturday
STANLEY LUPINO
—in—
"THE LOVE RACE"
COMING SOON—"BLACK BEAUTY"

KEYES'

LEATHER JACKETS
Genuine Horsehide, 28 inches long, wool tweed lining; elastic side gussets. We can fully recommend this coat. Price
$7.75

BOYS' WINDBREAKERS
Brown sheepskin, Tweed lined, elastic waist-band. A good snug coat at a reasonable price.
$3.50

MEN'S JERSEY KNIT SWEATERS
Medium weight, V-neck coat sweaters, Blue Heathers and plain Greys. All sizes. Price
$2.75 up

MEN'S GLOVES AND MITTS
Men's Horsehide Gauntlet Gloves, large cuff with tob, heavy stitched outside seams. Per pair
$1.00

MEN'S WORK SHIRTS
Men's Heavy Military Flannel Work Shirts. A real heavy quality of dark grey, cut in big size, attached collar, double yoke shoulders, one breast pocket. Price
$1.25 each

MEN'S POLICE BRACES
Standard size, medium weight. 1 1-2 in. webbing, strong leather ends. Pair
25c

SOCKS
Men's All Wool Work Socks. Per pair
25c & 35c

NECKTIES
Only one dozen left, 75c and 50c, clearing at
25c each

OVERALLS
Blue Denim with red back These overalls are made of 9 oz. material triple stitched cut in big size. We guarantee the quality of these Overalls. Price per Pair
$1.90 pr.

MEN'S UNDERWEAR
Men's and Boys' Underwear, Fleece-lined combinations, "Penmans" heavy weight. Per suit
$1.40

Men's WOOL Underwear
We carry "Penman's" 95 in combinations and two-pieced.

RUBBERS
Men's, Boys, Women's & Children's. We have your size.

T. O. KEYES
TELEPHONE 16 - - WINCHESTER, ONT.

Our Column

The municial election in Ogdensburg last week cost $3,600.00 Some election

It is never hard to do the right thing; it is in deciding to do it that the tug comes.

The secret of the joy of living is the proper appreciation of what we actually possess.

If you intend living your life out in the present generation, replan your affairs on the new deal and get busy.

It isn't work that makes people old—it's worry. Work is one of the best things in the world to keep you young.

Everything that looks to the future elevates human nature; for never is life so low or so little as when occupied with the present.—Landor.

There will be no by-election in Leeds owing to the death of the former member, Fred J. Skinner, as Leeds has been merged with Brockville as an Electoral district, and the election will not take place until the general election next summer.

The local weather prophets who predicted an open winter have been noticeably mute during the past few weeks. To date we have had more real "winter" in Winchester than was encountered from November until the month of March in 1932-33. Over a foot of snow has fallen in this vicinity, while the thermometer has been down as low as 18 above zero. Not bad for a start, not bad. However a typical January "thaw" may be expected anytime now even though it is only November and some fine weather with it.

CHEESEMEN MEET

The 4th annual convention of the Eastern Ontario Cheesemakers' Association will be held in Victoria Hall, Brockville, on Thursday and Friday of next week, Nov. 23 and 24. The cheesemen of this district are interested and a good many will attend. Among the officers are John Cameron, South Mountain, R. H. Fawcett, Avonmore, and George Martin, Hallville.

MOREWOOD AND CHESTERVILLE

The hold-up of a bank cashier on the road between Morewood and Chesterville is good newspaper advertising for those localities, because to hear the Reeve of Chesterville talk about the condition of the poor farmers, when in Counties Council, when he is opposed to some motion he does not favor, one would hardly believe that there was a sum as large as $1400. in that district that even the boldest thief could get his hands on It is good advertising for Morewood, however, for the money was being taken from Morewood to Chesterville. Unfortunately someone talked too much about it.

SECOND THOUGHTS BEST

Two young men were put off the local C. P. R. train from Montreal on its arrival here on Saturday night. because they were unruly and an annoyance. They continued their capers after the train left and for a time were inclined to take possession of the C. P. R. Station, and everything in sight. Constable Helmer was notified and soon had the two in the town lock-up. On Sunday morning they were quiet, sober and repentent, and agreed to make tracks for other parts if they were given their liberty. Constable Helmer being a man of human sympathy as well as stern justice. gave them a good lecture, a good breakfast unlocked the cell doors and told them to get a lively move on. They did.

W. M .S. MEETING

The November meeting of the Women's Missionary Society of the United Church was held in the Sunday School rooms on Thursday last. The President, Mrs. Geo. Earle, impressively conducted the devotions and read a paper on World Peace.

A short season of prayer followed, Mrs. H. Robinson, Mrs. C. Annable and Mrs. Geo. Earle taking part. After the reading of the minutes appointment was made of a Nominating Committee as follows: Mrs. W. J. Cass, Mrs. C. Helmer and Mrs. A. Duncan. The president thanked the pastor, Rev. J. McKay. for his excellent challenging message given at the Thank-Offering service and to others who helped in any way for the success of the supper of the previous evening for the Laymen's Rally.

Mrs. S. Christie reporting on Temperance, read a resolution against the Sale of Beer and Wine. This was unanimously carried and is to be forwarded to Premier Henry.

Several other secretaries gave encouraging reports. Mrs. L. Dixon, convenor of the November Group, took charge of the program. After the reading of the Devotional leaflet, "Jesus as a Babe," by Mrs. J. Nesbitt, Mrs. (Rev.) McKay offered prayer that in this message we may see Jesus and realize His presence. Mrs. L. Dixon, in introducing the Study of China, called on Mrs. L. Suffel to quote a statement made by a former British Council to China. An instumental number was given by Mrs. (Rev. McKay. and the 2nd chapter of the Study Book was taken up by Mesdames Suffell, Dixon, Scott, Rowat, Crowder and Hutt. Mrs. W. J. Cass read the study leaflet "Educating the Fifth of the World." Miss B. Merkley, President of Chesterville Auxiliary, was present and gave words of encouragement. A prayer of thanksgiving for the blessings of the past and for the opportunities of the future was given by Mrs. T. O. Keyes, and the meeting closed.

LOCAL AND PERSONAL NEWS

Work of planking he International Railroad Bridge at Cornwall has been stopped owing to the severe weather.

The village of Cardinal has carried a by-law for a sum large enough to inaugurate a system of sewerage for that place to give employment to the citizens.

Dr. G. I. Christie, of the Ontario Agricultural College of Guelph, is the Director in charge of the International Grain and Hay Show being held in Chicago in December.

Mrs. Clinton J. Weegar, of Morrisburg, passed away at her home on Union street Monday morning at the age of 58, following a lengthy illness. The town mourns her loss sincerely.

Mrs. Wallace Doran, an old and much esteemed resident of Morrisburg, died this week. She was a native of South Mountain, and a daughter of the late Mr. and Mrs. John Armstrong. She was 76 years of age.

Death claimed one of the oldest residents of the Dunbar district, Williamsburg township, when Mrs. Lucy Ouderkirk passed away Sunday evening at the age of 79 years. Her husband, Edward Ouderkirk, died three weeks ago leaving an only child, Mrs. Frank Todd.

The death occurred Tuesday at his residence, Montreal, of Wilmer Elwin Castleman, former resident of Williamsburg, after a long illness, in his 58th year. Mr. Castleman was born in Williamsburg and went to Montreal as a young man. He entered the service of the Grand Trunk Railway as an apprentice fireman and rose to fireman and then engineer.

In last week's report of the Laymen's Missionary Rally in the United Church no mention was made of the pretty and patriotic decorations. In the church, the choir gallery and the front of the pulpit were adorned with flags. In the dining hall flags were draped at the front, while red, white and blue decorations extended from the large light above the platform to all corners of the gallery. Each table had as its centre piece, small flags artistically arranged. To Mrs. Preston and Mrs. Parker with Mrs. E. Merkley as their assistant, belongs the credit of this work.

VERY COLD

The coldest snap of the season came last night when the mercury reached the zero mark and a little below. A north wind added to the intensity of the cold, and it was hard to keep one's house comfortably warm.

THE WEATHER

The blizzard that swept over the Port Arthur section of Ontario last week is reported the worst in 20 years. In Western Ontario the fall of snow has been heavier than in the east, and the weather just as cold. Altogether it has been a somewhat unusual fall, and so far we have not yet enjoyed our customary "Indian Suummer."

VETERAN FOUND DEAD

Henry Conway, resident of Morrisburg, and veteran of the Great War, was found dead in the home of a friend where he had gone early in the afternoon to lie down. last Monday. Conway had been dead for about six hours when discovered. An autopsy will be held to determine the cause of his death concerning which many theories have been advanced.

NIGHT OF TRAGEDY
(Hamilton Spectator)

A young Queen's University student, who has just completed a medical course, was acquitted recently by a jury on a charge of manslaughter, arising from the death of two companions in a motor accident. He was the driver of the car and it was brought out in evidence that the motoring party of six, enroute from Kingston to Belleville, had consumed six bottles of beer and a bottle of gin; also that the speed of the car was such that one of the young women had remonstrated with the defendant and that he had slowed down the pace. Here was a night of tragedy. Two young people with splendid prospects lost their lives. A third went through the harrowing experience of a court trial, knowing that if convicted, there would stretch ahead, instead of the career in medicine for which he had worked, a term in prison. The jury, however, took a lenient view and gave him the benefit of the doubt, and it is to be presumed that the Queen's University authorities will now give him the graduating certificate which had been withheld, pending the outcome of the case.

Other youngsters, starting out on gay trips, who might be tempted to take aboard a supply of alcohol to enliven their outing, might pause and consider how this particular party to which we have referred was "pepped up"—by two deaths and a court trial.

Miss V. O. Scott was successful in obtaining her R. N. Exams.

* * *

Mrs. A. R. Everetts, of Ignace, Ont., is the guest of her mother, Mrs. J. Nesbitt.

* * *

Mr. Richard Skuce, of Hilton, N. Y., spent Tuesday with his sister, Mrs. S. Declare.

* * *

Miss V. O. Scott, R.N., of the Alexandra Hospital, Montreal, spent Armistice Day at her home.

* * *

Mr. Sam Ault, who is attending College at Belleville, was the week-end guest of his parents here.

* * *

Miss Helen Ault, of Cornwall, spent the week-end the guest of her parents, Mr. and Mrs. J. W. Ault.

* * *

Miss Margaret Ault, of Morrisburg, spent the week-end as the guest of Mr. and Mrs. J. W. Ault.

* * *

Miss Irene Pepper, of Vankleek Hill, spent the week-end the guests of Dr. and Mrs .Arnold Sherwood.

* * *

Mr. Alex McDonald, of Toronto, spent the week-end at the home of his parents, Mr. and Mrs. P. A. McDonald, Ormond.

* * *

Mr. and Mrs. James Lawlor, of Ottawa, were callers at the home of Mr. and Mrs. Peter A. McGregor on Remembrance Day.

* * *

Mrs. R. C. Seibert, of Rochester, N. Y., and Mr. George Meldrum motored to Ottawa on Monday with Mr. Frank Skuce, of Ormond.

* * *

Mr. and Mrs. Henry Stoodley and Mr. and Mrs. T. C. Stoodley attended the funeral of their aunt, Mrs. Guy Cunningham, of Williamsburg, on Wednesday.

* * *

Mr. and Mrs. F. R. McVey and daughter, Muriel, of Toronto, returned home on Friday after spending the past two weeks with the former's mother,Mrs. J. F. McVey. Mrs. McVey accompanied them to Toronto where she will spend the next few weeks.

MANY POPPIES SOLD

The Poppy Sale, conducted under the auspices of the local branch of the Canadian Legion, on Saturday was an outstanding success. There were nearly 500 poppies sold and the money derived from the sale will be used towards helping the more unfortunate returned soldiers who are in need. The young ladies who were engaged in selling poppies on Saturday were, Miss Audrey Bell, Miss Phyllis Henderson, and the Misses Jean and Eleanor Melvin.

MARRIED YESTERDAY

Harold Helmer, son of Mr. and Mrs. Herbert Helmer, and Phyllis, daughter of Mr. and Mrs. James Hanson, of Williamsburg, were married yesterday, Nov. 15th, at Lutheran Church, Williamsburg, by Rev. Mr. Cronmiller. The young couple will reside in Winchester with the groom's parents.

FREE PARCEL INSURANCE

Effective imediately, all parcels posted in Canada for delivery in Canada may be insured up to $50. without insurance fee, if so requested by the sender. The same insurance procedure as at present will be followed except that on the sender's receipt for such parcels the item "fee" shall be checked with an X. If the sender desires to insure such parcels in excess of $50 the regular insurance fee of 12c to cover the additional insurance must be prepaid.

WIN SCHOLARSHIPS

Honor has again come to the Kemptville High School and its staff in the fact that pupils of that institution have been awarded the first and third Carter scholarships. The winner of is J. Norbert O'Reilly, who will receive an award of $100; Gladys C. Kavanagh, of Athens High School, took the second award, while Reta Davidson, of the Kemptville High School, will receive $40. for taking third. This is the second consecutive year that pupils of the Kemptville School have won these awards.

ST. PAUL'S L. A. MEETING

St. Paul's Ladies' Aid Society held their November meeting at the home of Miss Grace Irving, when the President, Mrs. Chester Robinson, presided. Excellent reports were presented by the Secretary and Treasurer and plans were made for future activities. Final arrangements were completed for the Annual Bazaar to be held in the Sunday School Hall, Dec. 2nd, and every booth will be well worth visiting. A vocal duet was contributed and Ladies' Aid questions distributed and answered. At the close of the meeting the hostess and committee served refreshments. A vote of thanks was passed to the hostess for the use of her comfortable home.

VERNON LADIES' AID

The regular meeting of the Ladies' Aid of Vernon Presbyterian Church was held in the vestry Tuesday afternoon of last week with a good attendance. A sociable afternoon was spent in sewing and knitting. Arrangements were made to hold their Bazaar on December 2nd. Refreshments were served at the close of the meeting.

OFFICER PROMOTED

Captain T. A. K. Langstaff, popular officer in the Grenvile regiment, has been promoted to the rank of major, official military orders stated yesterday. Major Langstaff, son of the late Albert Langstaff of Kemptville, is one of the youngest officers in the Canadian non-permanent forces holding a majority.

SMALL HALLVILLE FIRE

About 10.30 last Friday morning fire broke out around the chimney in the home of Abe Weiner who lives at Hallville. In a short time a large crowd was on the scene to offer assistance. The most damage done was to the interior as the wallpaper became ignited and spread around the room, causing damage by smoke as well as fire. The cause is supposed to be from the stovepipes becoming overheated. Willing workers soon had it checked.

CAR ACCIDENTS

All the precautions that can be thought of will not prevent the reckless or intoxicated car driver from becoming involved in an accident. The only trouble is that too often he is the cause of injury to a cautious driver. The way some cars tear down the paved streets of Winchester is evidence that there are too many fools behind car wheels. There have been so many hairbreadth escapes from serious accidents at the junction of Main and St. Lawrence Streets that the wonder is that there have been no casualties.

MATILDA W. I.

At the monthly meeting of the Matilda Women's Institute which was at the home of Mrs. Robert Bell, Brinston, nearly sixty members were present. The roll call was answered by the showing of antiques. A short business period occupied the first part of the evening and arrangements were made for a penny tea to be held November 25th to raise funds for winter relief work. Mrs. (Rev.) W. G. A. Wilson gave a report of the convention held in Ottawa, and Mrs. C. Strader and Mrs. E. Collison rendered a pleasing duet. Refreshments were served at the close of the meeting.

ATTRACTIVE WINDOW

One of the main windows of T. O. Keyes' Store presented a very delightful picture over the week-end, when it was artistically decorated with souvenirs and relics of the Great War.

The background consisted of the service flag of this district embroidered with the names of those men from the vicinity who served in the War. The names of fallen heroes are in gold. Flanking either side were two Union Jacks.

The main display was given over to relics of the conflict with a British Lewis gun and a Lee-Enfield Service rifle occupying the central positions. Scattered about the base of the window were German shoulder badges, drinking mugs, bullets, one pound shells and other interesting souvenirs, the property of many local veterans. It was a fine window and Mr. Keyes is to be complimented upon its arrangement

WOOD FOR SALE

A quantity of good Hardwood for sale at a reasonable price. Apply
29-31c J. F. Campbell, Winchester

Nomination Meeting

VILLAGE OF WINCHESTER

A meeting will be held in the Town Hall, of the Electors of the Village of Winchester, on Friday evening, Nov. 24th, 1933, between the hours of 7 and 8 o'clock, for the purpose of nominating candidates for the office of Reeve, Councillors and Public School Trustees for the Village of Winchester for the year 1934.

If a greater number of candidates qualify within the prescribed time (9 o'clock Saturday evening), Nov. 25th, 1933, than are required to fill the offices, a poll will be opened in the Town Hall on Monday ,Dec. 4th, at 9 o'clock in the forenoon, and continue open until 5 o'clock in the afternoon, and no longer.

Dated at Winchester, the 9th day of November, 1933.

E. M. SHAVER, Returning Officer

Pay Your Taxes!

All Municipal Taxes for the Village of Winchester for 1933 are due on Dec. 1st. After that date 5 per cent. is added to amount due until paid.

Taxes are to be paid at the Bank of Nova Scotia.

All ratepayers are hereby requested to attend to this matter within the time specified.

J. D. STEWART,
Tax Collector.

Winchester, Nov. 16th, 1933.

WARNING!

WARNING IS HEREBY GIVEN THAT ANYONE FOUND DEPOSITING ASHES OR RUBBAGE OF ANY KIND ON THE STREETS WILL BE PROSECUTED ACCORDING TO THE BY-LAW OF THE MUNICIPALITY.

E. M. SHAVER, Clerk.

NEWSPAPER SUSPENDS

The Smiths Falls Telegram, a weekly newspaper started by Wm. Duncan, of South Mountain and W. G. Ferguson, of Smiths Falls, has ceased publication and the office will be used as a job printing office.

MACHINE KNITTING

Cold weather is here—order a pair of home-knit socks from good quality of yarn. Socks refooted, also Golf Socks for boys. Satisfaction guaranteed. Prices Right. Apply to
Mrs. Lucy A. Summers, Church St.
29p Winchester, Ont.

ESTRAY HEIFER

A yearling Holstein heifer came to my premises some time during ago. Is T. B. Tested. Owner may have same by proving property and paying expenses. J. F. Campbell, R R 1 Winchester. Phone 615r4 29-31c

CARD OF THANKS

Mr. Bert Smith and family desire to express their sincere thanks to all friends and neighbours for their kindness during their late illness.

PULLETS FOR SALE

White Leghorns & Barred Plymouth Rocks. Good laying strain. Apply
Kenneth Guy,
29-30p R R 1, Mountain.

TO RENT

100 acre farm, all under cultivation. Will rent by the field if desired; also half house with garage. For particulars apply to Floyd Riddell,
28-30 R.R. 1, Mountain.

FOR SALE

1 set of Single Sleighs. Also 1 cutter. Apply to J. W. Ault, Winchester.
28c Phone 25.

WOOD FOR SALE

Good hard maple body wood, stove wood, for sale, delivered. Apply Ross Hutchinson, or phone 86, Winchester.
27tfc

FARM WANTED

A good farm either to rent or work on shares. Must be 100 acres or more. Apply to The Press Office.
27-29p

FOR SALE OR EXCHANGE

One work horse, cheap. One French general purpose mare, 4 years old. Will exchange for cows.
Dalton Timmins,
Inkerman.

WOOD FOR SALE

About 100 cords of good dry mixed stove wood. by the cord. For particulars apply to Melvin's Garage.
20tfc. Telephone 113.

Notice To Creditors

Pursuant to the Trustee Act, Chap. 150, Sec. 51, R. S. O. 1927, Notice is hereby given that all persons having claims against the Estate of MRS. CATHERINE LARUE, late of Mountain Township, widow, who died on the Fourteenth day of September, 1933 are required to forward, or deliver, full particulars of such claims, in writing, duly verified, to Ray Allen, Esq., of Hallville, Ont., or Frank V. Milne Esq. of Mountain, Ont., the Executors of the last will of the said deceased, on or before the THIRTIETH day of November, 1933. After such last mentioned date, the said Executors will proceed to distribute the assets of the said deceased among the parties entitled thereto, having regard only to the claims of which they shall then have notice, and they will not be liable for the said assets or any part thereof to any person or persons of whose claim notice shall not have been received by them at the time of such distribution.

Dated the tenth day of October, 1933
W. J. CASS, K. C., Winchester, Ont.
Solicitor for the Executors.



2 pkgs. Kellogg's Whole Wheat Flakes 25c
1 pkg. Red River Cereal....25c
I pkg. Robinhood Rolled Oats Chinaware 33c, plain 25c
2 lbs. New Seedless Raisins 25c
2 lbs. New Cranberries.....35c
2 lbs. Fresh Sodas 25c
Glazed Cherries .....50c lb.
Fresh Roasted Peanuts 10c lb.
Habitant Pea Soup ....10c tin.
2 tins Snap Cleaning Powder 25c

Highest Market Prices for Eggs according to grade.

Producers' Ice Cream.

Watch Window For Specials

J. E. UTMAN,
Telephone No. 7, Winchester.