WINCHESTER PRESS

VOL. 79 NO. 3 — WINCHESTER, ONTARIO, THURSDAY, MAY 26th, 1966 — PRICE 10 CENTS



WHOOPS!

A rear-end collision at 12:30 Tuesday afternoon on St. Lawrence Street South in front of the Press Office tied up traffic for a short while. No injuries resulted from the incident that damaged the two vehicles involved to the extent of more than $200.

An auto driven by Keith Munroe slowed as it neared the corner of St. Lawrence and Clarence for a turning vehicle.. A compact car driven by Mrs. Russell Thomas plowed into the rear of the Munroe car.

On the scene quickly Chief Constable Les Whittaker chalked marked the position of the autos involved and had the traffic lane cleared to eliminate any further accident hazard. A charge will be laid.—Press Staff Photo.

Pool Underway!

Budget blues hang over the village this week, but into all dark corners must shine a ray of light.

Smiling young faces, a jubilant park board and relieved council have all assured themselves that construction on the Centennial Pool is now underway. Survey for the pool was staked out on Tuesday, bulldozing began on Wednesday, and actual construction will begin early next week.

The children are naturally excited about the prospects of the new pool, and word passed down from higher echelons indicate that the pool proper will be complete in two weeks and should be in use when school is out.

Sullivan Brothers have been on the park site for several days readying the old pavilion for removal to its new bathhouse and equipment storage location adjacent to the pool.

The awkward structure was to be moved to its new location on Wednesday afternoon or Thursday at the latest, and that means carpenters can get to work on renovations of the building and ready it for equipment installation and painting, etc.

To repeat the good news, the pool is started and hopes are high that it will be ready for use when the schools close for the swimming holiday.

Cancer Fund Objective Near
A. E. Dukelow New President

Winchester and District Cancer Society expects its 1966 campaign to go over the top. Campaign chairman Mrs. Chas. Beedie told The Press Tuesday that although the $2,000 objective has not been reached officially, all canvassers had not returned their funds and in memoriam gifts had not as yet been included.

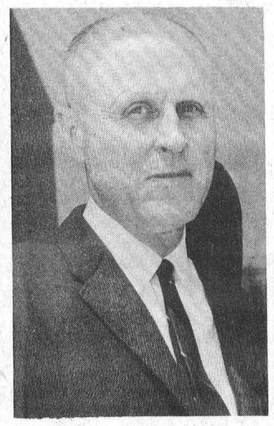

A. E. DUKELOW

More than 150 canvassers had fanned out across the district seeking financial support for the local branch of the Canadian Cancer Society. To date $1,500 has been returned.

Announcement has been made by the Winchester Branch that prominent local businessman Arnold E. Dukelow has accepted presidency of the branch. Mr. Dukelow is a current member of municipal council and president of the Winchester Public Library Board.

All persons interested in the work of the Cancer Society are invited to an open meeting in the Winchester Town Hall Wednesday, June 1, at 8.15 p.m. The meeting will accept reports of all canvassers, introduce the new president and suggest a program for the coming year. The organization has been without a head since last October when incumbent Jack Fraser retired.

Brings Centennial Suggestions To District Women's Institutes

Mrs. Bruce Craig, of Ottawa, Chairman of the Carleton County Women's Activities of the Ontario Centennial Planning Branch, presented a real challenge to the more than 70 ladies at the Vernon W. I. meeting in the Club 31 quarters.

The Vernon W. I. was hostess to neighbouring Institute members from Greely, Manotick, Osgoode, Kars, Metcalfe and Winchester. The guest speaker was introduced by Mrs. Ivor Bath, president of the East Carleton District W. I.

Mrs. Craig offered suggestions of what might be done in smaller centres to commemorate the Centennial year. Planting of the Centennial tree, "the Almy Crab," or the "Star of Bethlehem," which is used in the treatment of heart disease, or the "Centennial Rose" from which proceeds go to retarded children, were all mentioned as well worthwhile.

Scholarships for students or ized as well as teas and old 4-H club members were itemtime plays. Mrs. Stuart Dalgleish, newly elected president and meeting convener, thanked the speaker.

A resolution regarding the stopping of all oncoming automobiles where a school bus is stopped to load or unload, was read by secretary Mrs. Clinton Lewis. The resolution is to be presented for adoption at the District Annual at Kars on June 2nd.

Mrs. Archie Sayant presented a list of food and articles requested for the Winchester and District Memorial Hospital Auxiliary Garden Party on June 18. Vernon unit of the Auxiliary will forego its annual rummage sale this year.

91.9 and 83.8

Big Mill Increase
H. S. Rate Culprit

Re-assessment by the Ontario Municipal Board has wrought havoc with Winchester's 1966 mill rate. A state of shock and utter disbelief prevailed at Council's budget meeting last week, and it lingers. When the smoke had cleared and councillors had tried to comprehend the situation, the rates went up: residential 5.37 and commercial 6.20.

With a budget drawn up several weeks ago and ready for passage, it lacked only the high school figures. There was a mill hike in store with increased costs of village, county and public school rates. The bomb dropped on council, however, a staggering high school adjusted rate, and exploded the possibility of relatively small increases.

The high school levy of $197,000 did not surprise the municipal fathers, it was an increase of only $5,000. Distribution of the costs between the participating municipalities left speechless men in a state of shock. Winchester Village in 1966 will have to forward just under $50,000 ($49,594.95) to the secondary school, or 25.1751 per cent. of the total operating costs assessed to the participating municipalities. This represents a phenomenal increase of over $13,000.00, and a mill increase on the high school rate of 7.32 commercial and 8.12 residential.

The bomb had fallen. With an already prescribed jump in county, public school and village rates, the addition of the new high school figures would have placed the rates in the fantastic category. The rate as it would have appeared if all articles in the budget had remained steady would have been 99.9 mills commercial and 91.8 mills residential — at least to the saturation point and automatic interjection by the O. M. B.

With the county and both school rates compulsory, Council was left with no alternative but to prune the village section. A sober council wielded a heavy axe and regretfully trimmed the $9,000 Centre Street project off the budget. In addition, to counteract the unexpected increase, $6,100 of surplus funds from a successful 1965 village operation was turned into the budget to cut back the rate to a reasonable level. Again, local projects that may have been completed with the surplus funds have gone by the way.

Although the high school was the killer that emerged from the woods, taxpayers face increases also on the public school and county fronts. County levy of $29,920 was up from 1965 and brought the rates to 17 mills from 15.80. Public school, after a drop in 1965, increased this year with a budget of $23,000.00 presented. Residential rate for the public school will be 12.6, up from 10.10, and commercial 14.0, up from 11.22 mills.

RATES COMPARED

	1966		1965	
	Res.	Com.	Res.	Com.
Village	27.0	30.7	32.65	36.60
County	17.0	17.0	15.80	15.80
P. S.	12.6	14.0	10.10	11.22
H. S.	27.2	30.2	19.88	22.08
	83.8	91.9	78.43	85.70

The record village budget of $184,000 is up more than $25,000 from 1965 and is based on a slightly increased assessment of $1,752,560.00 which makes a mill worth 1.7526. Taxes collected on the new rates will be in excess of $144,000.00

With the exception of the slicing of the Centre Street project from the village section, all other articles in the classification remain static or slightly pruned where possible. Items such as street lighting, police, community centre, fire protection, sanitation, remain static. Administration last year was budgeted at $12,500.00. Insertion of surplus funds into the budget to ease the rate increase naturally ruled out any possible local improvements that were being considered for the year as bonus projects.

THE POOL

Of particular interest, of course, is the completion of the Pool. Funds for the completion and maintenance of the pool were ticketed in the budget and no problems, at least financial, are foreseen.

THE SCHOOL CHANGE

Returning to the big jump in high school rates, it was apparently caused by re-assessment of village property values by the Municipal Board. Council has the figures but cannot claim complete understanding of the high assessment of property values and have agreed unanimously that more information and complete explanation of the situation should be forthcoming from provincial authorities. They intend to understand the changes and the reasons for them completely, even though there is nothing they can do to affect them.

(See Editorial Page 5)

The re-assessment that boosted Winchester village's share of the N.D.D.H.S. expense shared by participating municipalities to 25.2 per cent. of the total, affected other municipalities too. Winchester Township fared well in the new share arrangement. In 1965 the township, as major contributor, paid 33.6 per cent. of the costs applicable, $69,699.94. With the new arrangement, the township will cover 27.9 per cent of the cost, representing a sizeable saving and a total of $55,001.42. Chesterville Village, which in 1965 paid a share only .8 per cent. lower than Winchester Village, will pay only an additional 2.5 per cent or a total of $42,727.33. The dollar spread between the two communities last year was a matter of less than $1,500. This year the dollar spread is approximately $7,000.00 and makes Winchester village by far the second highest contributor to the school, only 2.8 per cent. from the leading contributor, the Township.

The story is sad but not hopeless. The real effect will be felt when first instalment of 1966 taxes is due June 30. Village administrative staff is working on notices preparing them for mailing now.

Program Planners Monday Meeting

Members of Winchester Centennial Program committee will get their first taste of action Monday night in Council Chambers. Committee chairman W. R. Workman has called an organizational meeting of all appointees to the committee for Monday evening at 8.

At the first meeting members will be briefed on the importance of the Centennial and suggestions will be presented and received. An outline of the task ahead will be presented.

Various committee chairmen and members will be appointed and the organization detailed. This initial meeting will be followed by another planning and strategy session before a summer recess.

Committee members take note and attend.

Member Notified Grant Approval For High Schools

Member of Parliament for Grenville-Dundas, Mrs. Jean Wadds has been advised by the Minister of Citizenship and Immigration of the approval of the federal contribution of $246,002.00 to the North Dundas District High School.

Last week Mrs. Wadds was informed by the same department of approval of the federal contribution to the South Dundas District High School at Iroquois.

Inside

Women's	Page 2
Classified	Page 3
Coming Events	Page 4
Editorial	Page 5
District	Page 7
Presbytery	Page 10

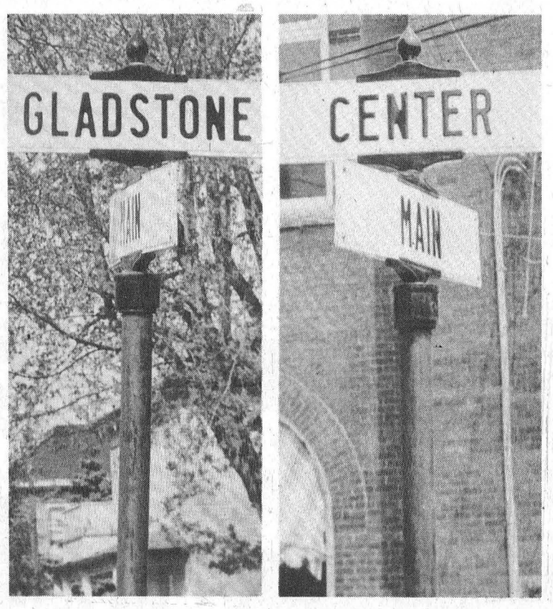

Cancelled

Beloved Citizen Mrs. Robt. Empey Dies In Winchester District Hospital

An outstanding Winchester citizen noted for humanitarian acts of kindness and friendship, Mrs. Mabel D. Empey, died Friday, May 20th in Winchester District Memorial Hospital. She had been ill for a reasonably short period.

The widow of Robert Empey whom she married in July 1909 in Crysler, she was the daughter of Mr. and Mrs. James Currie of that village. Mr. Empey predeceased his wife in January 1958.

An active and respected wokrer in St. Paul's Presbyterian Church, of which she was a member, she was an honorary life member of the Women's Missionary Society, a faithful choir member and associated with many community organizations including the Women's Institute.

She is survived by two daughters, Jen, Mrs. Elmer Robinson, of Mascouche, Que., and Sybil, Mrs. Kenneth Derick, of Pointe Claire, Que. Mourning the passing of a beloved sister are Mrs. Charles Brown of Trenton and Miss Hazel Currie of Toronto and Trenton.

Rev. David Mawhinney of Prescott conducted the funeral service from St. Paul's on Sunday, May 22, at 3 p.m. Interment was in Maple Ridge Cemetery. Remains had rested at Vice and Craig Funeral Home.

Pall-bearers were Ken Carlyle, Robert Carlyle, Willis McKercher, Ken Summers, Archie Rice and Hugh Edgerton.

Peace Regained

Happily, settlement has been reached concerning the use of the Community Centre in Dundela.

At a meeting Monday evening residents of Keelerville and Dundela came to agreement over the use of the Community Hall for a Well-Baby Clinic initiated by Keelerville residents with the co-operation of medical authorities.

The displute closed easily on Monday night when representatives of the Community Centre Board agreed to allow the use of the hall for the clinic at a nominal fee of $1.00.



An Unhappy Spring

Spring lay all around the Williamsburg home of Mr. and Mrs. Charles Pitt and family. But now it surrounds the burned ruins of the Pitt residence completely destroyed by fire Saturday afternoon. Returning from a wedding Saturday afternoon Mr. and Mrs. Pitt were confronted by a smouldering fire in the second floor of the dwelling, on Highway 31 on the southern village limits.

Williamsburg Township Volunteer Fire Department was summoned to the scene and fought the flames under control but could not save the frame structure. Some household contents and personal belongings were rescued from the first floor before the fire swept through. The loss was uninsured and left the Pitts and three children homeless. They have since obtained temporary residence.

Donations to the stricken family have been received. One article was a stove from the Centennial committee's rummage sale.

Remains of the home surrounded by the signs of a now unhappy spring are shown, with all that remains fallen as ashes into the cellar. Press Staff Photo.

100 Club Enjoys Chocolate Coated Hershey Venture

100 Club members who happened to have a sweet tooth had their problems Thursday evening as 34 Centurians toured the Hershey of Canada plant in Smiths Falls.

Acquainted with the history of the company and the workings of the plant via an informative film, Centurians moved into the spotless plant proper and viewed the making of the chocolate products. With the raw cocoa beans as a start, the various processes of manufacture all take place in the Smiths Falls plant. The final product was sampled by all the visitors with the presentation of a box of assorted chocolates to each by the company. Personnel manager Doug. Hurdman conducted the tour.

Prior to the chocolate centred evening members dined at the Tops Marina Motel. Leroy Strader recited Grace before the meal and Harold Lannin the club Creed. Committee in charge of the evening consisted of Harold Lannin, Jack Rennison and Jack Hatcher.

Mrs. R. Brookson Hosts Elma UCW At Ottawa Home

The regular meeting of Elma U. C. W. was held at the home of Mrs. Ralph Brookson, 278 Dovercourt Ave., Ottawa. The president opened the meeting with Psalm 698 repeated in unison. Eighteen members and one visitor answered roll call. Mrs. Gertrude Beckstead gave the treasurer's report. It was decided to purchase a used fridge from Mr. Arden Black. Mrs. Arnold Barkley and Mrs. Gertrude Beckstead are to look after the purchasing.

Roll call for the June meeting to be held in the church hall will be answered with a stamped get-well card. Conveners for the meeting are Mrs. Burton Beckstead, Mrs. Maurice Beckstead and Mrs. Ken Beckstead. A thank-you card was read from Mrs. Hilda McMartin.

Mrs. Edward Herriman and Mrs. John Phifer had charge of the worship service. Mrs. Ed. Herriman opened the theme, "Christian Family Living." The call to worship was "Come ye and let us go to the House of the Lord and we will walk in his paths." Scripture from Luke 2:39-52 was read by Mrs. J. Phifer. Readings were given by Mrs. E. Herriman, Miss Jean Armstrong, Mrs. Wilfred Carruthers and Mrs. Hugh Barkley.

The meeting closed with the Benediction. Mrs. Helen Barkley thanked the hostess for the use of her home and presented a cup and saucer from the members. A contest on the Bible was enjoyed. Lunch was served and a social hour was spent renewing old memories with Rev. and Mrs. Ralph Brookson.

Swine Club Meets At Stobo Farm

Club leader Morton Stobo was host to members of the Dundas Swine Club for their May meeting.

Each member judged a class of Yorkshire gilts, and worked in the project book. Assistant Agricultural Representative Gary Buck conducted a quiz as part of the program.

President Stuart Leyenaar recited the 4-H Pledge and H. Fawcett read the minutes of the organizational meeting.

Brian Cooper moved a vote of thanks to Mrs. Stobo who served a delicious lunch.

WCTU Entertains Y. P. Societies

The W. C. T. U. sponsored an evening in the United Church Hall recently and entertained a number of Y. P. Societies.

John Dixon, president of the United Y. P. U., took charge of the devotions. Those who assisted and sang in a chorus were Misses Elaine Clarke, Marilyn Ennis, Lynn Robinson, Francis Swerdfeger, Darilyn Wilson, Pam Anderson and Bonnie Boyd.

Rev. Mr. Schamehorn led in prayer. Don Watts, president of the Wesleyan W. P. U., introduced his group, and Miss Betty Jones sang a solo, accompanied by Miss. Marilyn Sullivan.

Miss Linda Rice, president of Harmony and Ormond Y. P. U., introduced Miss Martha Ann Cinnamon and Miss Orma Docksteader, who brought a report of Ottawa Toc Alpha Convenvention, who had been sponsored by Winchester W. C T. U.

Gerald Barkley, president of Elma Y. P. A., introduced Miss Arlene Nesbitt of Winchester Springs and Miss Jean Barkley of Elma, who attended the Toc Alpha Convention at Niagara Falls.

Miss Dianne Durant of the local Presbyterian Y. P. S., gave a selection on the accordian. Mrs. Ernest Merkley told when and where Toc Alpha originated.

Mrs. Fennell thanked all the delegates for bringing such a good report, and all others taking part. Rev. Mr. MacDonald closed with prayer. All were invited to a social hour, and the W. C. T. U. served lunch.



LORNE I. TRIMBLE

Ordained May 12 At Ottawa Church

Lorne I. Trimble, pastor for the past two years of Pentecostal Church, Chesterville, was ordained May 12th in Bethel Pentecostal Church, Ottawa.

A two hour church service concluded the three-day annual Conference of the Eastern Ontario and Quebec Conference of Pentecostal Assemblies of Canada. Eleven new ministers were ordained from the district.

Rev. Trimble is a graduate of the Eastern Pentecostal Bible College, Peterborough — Cornwall **Photos Ltd. Photo.**

Final Tribute Paid Memory RCAF Veteran James W. Durant

Royal Canadian Air Force veteran James Wesley Durant, a lifelong resident of Winchester died May 18th in his 49th year.

A son of the late Wesley Durant and his wife, the former Nancy Revine, he is widely mourned.

Surviving are his wife, Pauline; sons, Wesley and Donnie of Winchester, and daughters, Phyllis, Ottawa, and Mrs. William Mark (Betty), of Winchesters. Four sisters, Mrs. Leslie Simser (Ruth), of Hallville; Mrs. Ernest Morrison (Mary), Burritts Rapids; Mrs. Henry Rice (Jessie), of Washington State, and Mrs. Thomas Hext (Sarah) of Petrolia; and four brothers, Isaac of Burritts Rapids, Ernest of Gouverneur, Fred of Potsdam, and Dan of Telth Mills, N. Y., also mourn. A daughter, Sandra Lee, predeceased him in November of 1958.

Rev. Angus MacDonald conducted the funeral service from the Vice and Craig Funeral Home on Friday, May 20. Pallbearers for interment at Maple Ridge Cemetery were Allan Cinnamon, Ken Cinnamon, Wallace Cinnamon, Roy Cummings, Nelson Docksteader and Charlie Patterson.



Mr. and Mrs. Douglas B. Berry

At an 11 a.m. ceremony May 21 in Winchester United Church Barbara Joyce Lannin became the bride of Douglas B. Berry. The church was beautifully decorated with baskets of white mums and baby's breath.

The bride is the daughter of Mr. and Mrs. Dwight Lannin, Winchester, and the groom the son of Mr. and Mrs. Frank Berry of South Mountain.

Rev. Angus MacDonald officiated and Mrs. Howard Fetterly was organist.

Given in marriage by her father, the bride was radiant in a full-length peau de soie gown. Her dress featured lace inserts in the skirt and a lace bodice with sweetheart neckline. A lace train fell from shoulder level. Her jewellery was a silver necklet, a gift of the groom. Ribbons on her bridal bouquet of American Beauty roses were worn in similar fashion by the bride's grandmother Lannin 57 years ago.

Maid of honour Mrs. Graham MacLaurin of Ottawa and bridesmaids Sandra and Fran Lannin of Winchester, sisters of the bride, were identically attired in dresses of French blue terylene georgette with matching blue and white accessories. Each carried a bouquet of purple miniatures.

Gordon Berry of Kars assisted the groom. Robert Lannin and Grant Creighton ushered guests to their appointed seats.

For a reception at the Country Kitchen, Winchester, the mother of the bride, Mrs. Lannin chose a pale blue nylon lace dress. White accessories and a corsage of red roses completed her ensemble. Mrs. Berry, mother of the groom, chose a costume with a navy and white motif complimented by a corsage of pink roses.

For her wedding trip to Northern New York, Mrs. Berry donned a blue knit suit complimented by black and white accessories. Upon their return the couple will reside in Winchester.

Out-of-town guests attended the wedding from Montreal, Toronto, Ottawa, Kars, South Mountain, Finch, Morewood, North Gower, Prescott and Brockville.—Photo by LaSalle.

N. Russell W.I. Plans "Home" Renovations

Renovations, carpentry and painting at the W. I. Home were discussed at the North Russell W. I. May meeting.

Dr. Walter Fobes, a resident of North Russell, was the guest speaker on the program convened by Mrs. Celland Hamilton on Agriculture. Dr. Fobes, who is an instructor at St. Patrick's, College, Ottawa, holds a doctorate in agricultural economics as well as a M.A. and PhD. His topic was "Why Do I Farm?"

Some members are attending a short course in Navan on "Never A Dull Meal." Mrs. Albert Hitsman was named delegate to the District Annual at Rockland.

BIRTHS

Following is a list of recent births at the Winchester District Memorial Hospital:

On Tuesday, May 17, 1966, to Mr. and Mrs. Gerald Nelson, of Chesterville, a daughter.

On Tuesday, May 17, 1966, to Mr. and Mrs. Edward Markell, of Dixon's Corners, a daughter.

On Wednesday, May 18, 1966, to Mr. and Mrs. Dale Crowder, Morrisburg R. R. 1, a daughter.

On Wednesday, May 18, 1966, to Mr. and Mrs. Lloyd Meldrum, Winchester R. R. 1, a daughter.

On Friday, May 20, 1966, to Mr. and Mrs. Morris Sipes, Iroquois R. R. 1, a son.

On Friday, May 20, 1966, to Mr. and Mrs. Douglas Milne, of Winchester, a daughter.

On Saturday, May 21, 1966, to Mr. and Mrs. Jack Ross, Russell R. R. 2, a daughter.

On Monday, May 23, 1966, to Mr. and Mrs. Hugh Latimer, of Russell, a son.

ADOPTION

Mr. and Mrs. Franklin J. Milne announce the arrival of a chosen daughter, Martha Anne, on May 17, 1966.

ENGAGEMENT

Mr. and Mrs. W. D. Theodore McBride, R. R. 1, Winchester, wish to announce the engagement of their eldest daughter, Edith Margaret, to Douglas Reid McDiarmid, youngest son of Mr. and Mrs. Maynard McDiarmid, of Osgoode. Marriage to take place Saturday, June 25th, at twelve noon in the Osgoode Baptist Church, Vernon.

MURIEL'S FLOWERS
FLORISTS TELEGRAPH DELIVERY F.T.D.
Phone 774-2201
Winchester

John W. Woods Dies In 62nd Year

Lifelong Winchester resident John William Woods died May 21, 1966. He was in his 62nd year.

Born in Winchester he married the former Hilda May James in the village on August 28, 1932. He was the son of the late John Henry Woods and his wife, Jane Carthy.

Mourning in addition to his wife are two daughters, Mrs. Donald Simzer (Jane), of Hallville, and Barbara of Finch, and sons Bert of Winchester, Wesley of Finch, Carmen and Stanley of Cooksville.

A member of Winchester United Church, his minister, Rev. A. J. MacDonald conducted funeral service from the Vice and Craig Funeral Home on May 24. Pall-bearers for interment in Reid's Mills Cemetery were Willard Baker, John Barrett, John McAuley and Clarence Scott.

The Jo-Anne Shoppe
774-2003
WINCHESTER

IT'S HERE
VACATION FUN-TIME



Enjoy warm months ahead with carefree Sportswear by Ricco and Shamrock.

Pick your match-mates from our co-ordinating styles in solids, stripes and prints, in navy, aqua, ming green, camel and faded blue. Sizes 8 to 20.

Slims 5.95 to 10.95
Culotte 7.95
pink, beige, blue; sizes 8-18
Jamaicas 2.95-5.95
in all colours with co-ordinating tops
Skirts 2.98 and 3.98
in multi-print by Shamrock, in sizes 10 to 20. Orlon shell, boucle, pink, blue, white, etc. Sleeveless top, plain, stripe.
Pullovers from 4.98
Long and short sleeve orlon pullovers. Also Lycra long sleeve pullovers in small, medium and large. Canary, black, white, blue, etc. 2.98

* * * * *



SWIM SUITS

A large selection to choose from in this season's styles and colours. One and Two Piece Suits. Sizes 32-44.

8.95 to 15.95

* * * * *

Cotton Dresses 10.95
These dresses, made by Danal can be worn anywhere and you'll feel well dressed. All washable. Short sleeves and shoe-string strap styles. The styles and colours are gorgeous. Sizes 7-15; 10-20 and 14½ to 24½

IGA Spring Festival OF VALUES



CALIFORNIA FRESH
STRAWBERRIES
69¢ QUART

CALIFORNIA NO. 1 LONG, WHITE
POTATOES
(Size 'A')
5 LB. BAG 39¢

IMPORTED NO. 1
NEW CARROTS
3 LB. BAG 49¢

SAVE 10c
MONARCH DESSERT WHIP TOPPING 39¢

CONTROLLED ATMOSPHERE
CANADA FANCY RED
McINTOSH APPLES
5 LB. BAG 69¢
POMMES MCINTOSH, ROUGES, DE FANTAISIE CANADA, ATMOSPHERE CONTROLEE

BLADE AND SHORT RIB ROASTS
(Blade Removed)
49¢ LB.

STOCK UP ON THESE BIG VALUES

GOLD SEAL SOCKEYE SALMON ¼ lb. tin 39¢ ½-lb. tin 65¢
ROYAL — ALL FLAVOURS PUDDINGS 4 pkgs. 59¢
MONARCH COLOURED (Ont. Stores Only) MARGARINE 3 1 lb. prints 89¢ Tulip White (For Quebec Stores)
KRAFT CANADIAN BURGER SLICES 2 8 oz. pkgs. 88¢
ROWNTREE'S FAMILY PACK CHOCOLATE BARS 3 pkgs. of 4 bars $1 Coffee Crisp, Smarties, Aero, Kit Kat, Assorted
MIR LIQUID — Buy 1, Get 2 Free Deal DETERGENT 3 plastic containers 85¢

CORONATION ORANGE DRINK 2 64 oz. tins $1
SNYDER FANCY ASPARAGUS TIPS 12 oz. tin 39¢
PINEAPPLE-GRAPEFRUIT DEL MONTE DRINK 3 48 oz. tins $1
TOMATO OR VEGETABLE AYLMER SOUPS 2 20 oz. tins 45¢
CORONATION MIDGET SWEET GHERKINS 12 oz. jar 39¢
CORONATION RED TOMATO CHOW CHOW 24 oz. jar 55¢

SWIFT'S MEAT DINNERS
• CHICKEN
• TURKEY
• SLICED BEEF
11 oz. 59¢



ORANGE DRINK
4 10 oz. tins $1
SAVE 18¢

BARCLAY'S WILLIAMSBURG
WINCHESTER LEN STECK
PORTEOUS' VERNON
There's MORE in STORE for YOU at ... IGA

BP For Tested and Proven HEATING FUELS
with Free Burner Service
—CALL—
Ron Freeland Fuels
—DEALER FOR B.P. CANADA LIMITED—
Phone 774-2630 — Winchester

Glen Becker

Mr. and Mrs. Ray Casselman of Iroquois, and Mr and Mrs. Lyle Casselman of Rowena were Sunday callers on Mr. Donald Shaver's.

Congratulations On 85th Birthday

Congratulations to Mrs. Merton Saddlemire who celebrated her 85th birthday on May 20.

In the home of her parents her niece, Mrs. Hilda Johnson was hostess to a birthday dinner party. Mrs. Saddlemire was born and now lives in the residence. Guests for dinner were Merton Saddlemire, daughter Beatrice, Mr. and Mrs. Fernly Johnson and Donna.

During the afternoon about 15 lady friends called and wished the celebrant a very happy birthday.

Mrs. Saddlemire was presented with a yellow mum plant and a birthday cake decorated with yellow roses. Refreshments were served and a sing song enjoyed by all.

Mr. and Mrs. Linden Barkley spent Wednesday visiting Mr. and Mrs. Chesley Swerdfeger at Ingleside.

Mr. and Mrs. Dalton Saddlemire accompanied Mr. and Mrs. Stuart Saddlemire and baby to Vankleek Hill and Fournier on Sunday and spent the day with friends there.

Mr. and Mrs. Irwin Hall and Jean were callers on Mr. and Mrs. Stuart Saddlemire at Williamsburg on Saturday evening.

Mr. and Mrs. Basil Reynolds of Hanesville were Sunday guests of Mr. and Mrs. P. E. LaRose.

Mr. and Mrs. Howard Saddlemire and Mr. and Mrs. Carl Casselman spent Sunday at Dixon's Corners with Mr. and Mrs. Gordon Casselman and family.

Mr. and Mrs. Roger Tupper visited with Mr. and Mrs. Geo. Tupper on Monday.

North Mountain

Mr. James Kelso has returned home from the Ottawa Civic Hospital after being a patient there.

Sympathy is extended to Mrs. Ruth Simser in her recent bereavement in the passing of her brother, Mr. Jim Durant.

Mr. and Mrs. Ross Andrews and boys of Peterborough and Miss Gail Christie of Toronto were week-end guests of Mr. and Mrs. Mel. Christie and family.

Miss Elaine Carlyle of Ottawa spent the week-end with her parents, Mr. and Mrs. Willard Carlyle.

Mr. and Mrs. Don Erwin and family spent the week-end with Mr. and Mrs. Edgar Erwin and family of Toronto.

Mrs. Ruth Simser of Aylmer Que., spent the week-end at her home here, and Mr. and Mrs. Chas. Simser and family and Mr. and Mrs. Eugene Benware and baby of Ottawa spent the week-end with their mother.

Mr. Dick Blaine of Toronto spent the week-end with his parents, Mr. and Mrs. Ralph Blaine and Dennis.

Mrs. Byron Martin of Kemptville was a week-end guest of Mr. and Mrs. Maurice Hyndman.

Mrs. George Boucher, of Ottawa, visited Mr. and Mrs. Ralph Shaw on Thursday.

IN MEMORIAMS

SIMZER—In loving memory of a dear mother and grandmother Mrs. Robert Simzer, who passed away May 28th, 1960.

Sometimes it's hard to understand,
Why some things have to be;
In His wisdom God has plans,
Beyond our power to see.
Looking back with memories,
Upon the path you trod;
We bless the years we had with you,
And leave the rest with God.

—Sadly missed by daughter, Annie, Russell, and granddaughter Muriel. 3c

DeCLAIRE — In loving memory of a dear husband and father, William Charles DeClaire, who passed away on May 27th, 1950.

Sometimes it's hard to understand,
Why some things have to be;
In His wisdom God has planned
Beyond our power to see.
Looking back with sweet memories,
Upon the path you trod;
We bless the years we had with you,
And leave the rest with God.

—Sadly missed by wife Ann, son Larry, and daughters Carole, Gloria, and Sheila DeClaire. 3p

•SELL•RENT•SWAP•HIRE•BUY•SELL•RENT•SWAP•HIRE•BUY•SELL•RENT•SWAP•HIRE•

LOW COST CLASSIFIED ADS GET RESULTS

•HIRE•BUY•SELL•RENT•SWAP•HIRE•BUY•SELL•RENT•SWAP•HIRE•BUY•SELL•RENT•

FOR SALE

FOR SALE — Bred Sows and Weanling Pigs. Apply to A. Hoogenboom, R.R. 3, Mountain, Ontario, phone 989-5348. 3p

FOR SALE—In South Mountain a three-bedroom house with modern conveniences, garage. Contact Mrs. Everett Bacon, Cumberland, ph. Navan 325w4. 3-5c

FOR SALE—Registered Holstein Bulls, from eleven months of age to baby calves, out of V.G. cows. Apply to Basil Dawley & Sons, Winchester, Ontario, ph. 774-3630. 3-5c

FOR SALE—Set of Tandem 14 Cockshutt Discs, in A-1 condition. Reasonable. Apply to Arnold Casselman, Winchester Springs, telephone 774-5867. 3c

FOR SALE — Garden Cultivator, Baby's Crib; High Chair; Car Seat; Folding Gate. Telephone Metcalfe 97 r 2, evenings. 3c

IN MEMORIAMS

DeCLAIRE — In loving memory of a dear husband and father, William Charles DeClaire, who passed away on May 27th, 1950.

Sometimes it's hard to understand,
Why some things have to be;
In His wisdom God has planned
Beyond our power to see.
Looking back with sweet memories,
Upon the path you trod;
We bless the years we had with you,
And leave the rest with God.

—Sadly missed by wife Ann, son Larry, and daughters Carole, Gloria, and Sheila DeClaire. 3p

CLASSIFIED ADVERTISING RATE

For Sale, Wanted, Lost and Found Advts., not over 25 words, 75 cents for the first insertion and 50 cents for each subsequent insertion. Card of Thanks, $1.25 minimum. In Memoriams $1.00 with four-line verse, 25c for each extra 4 lines of verse. Advts. for this column are inserted on a **Cash Basis only.** They will not be accepted over the phone or by mail unless the party has an open account with us, or unless the cash accompanies the order.

FOR SALE

FOR SALE—Irish Cobbler Potatoes, good for table or for seed Telephone 774-5111. 2-4c

FOR SALE—A House Trailer Porch, 5' x 30' glassed in porch front and back; 10' closed centre section. Best offer. Phone Winchester 774-6103. 3p

FOR SALE — One Bay Horse, 14 years old, sound. Apply to Glenn Kenney, South Mountain, Ontario. 3p

FOR SALE—1952 Ford ½-ton Pick-up Truck, good tires and cattle rack, with year's licence. Also a quantity of 4-foot dry wood, priced for quick sale. Apply to Lanson Hyndman, Mountain, telephone 989-5381. 3p

BUILDING SOMETHING ? Here is the latest cash and carry special at Beaver Lumber. Window glass (salvage) for farm buildings 8"x10"; 8"x12" and 8"x16" only 5¢ per pane. Your visit is always welcome, 1500 Bank Street, Ottawa. 2-3c

FOR SALE—1957 Ford Car in good running order. Apply to Robert Porteous, R.R. No. 1, Winchester, Phone 774-5327. 2-3p

FOR SALE — 3-Bedroom Bungalow, brick and angelstone with attached garage; kitchen, living and dining room, bathroom, finished recreation room. For further information call 774-2301 anytime. 2-3p

FOR SALE—Strawberry, Garden and Flower Plants. Large Dahlia toes. Apply to Lloyd Brinston, Brinston, Ontario, ph. 652-4675. 2-4p

FOR SALE—A grey 1964 Chevrolet ½-ton Truck, 35,000 actual mileage, in good condition. Apply to R. S. Allison and Sons Ltd., Winchester Springs, Ont., Phone Winchester 774-3323. 2-3c

FOR SALE—19 cubic foot Armanda Food Freezer, used two months; 1 heavy duty Electric Stove; 10" Quacker Oil Stove; 21" Marconi Television. Phone Chesterville 448-2792, after six o'clock. Wilfred Garlough, R.R. No. 1, Williamsburg. 2-3p

FOR SALE

FOR SALE — Semi-bungalow, family home, 1249 St. Paul Ave., Ottawa. Telephone 733-4866. 2-3p

FOR SALE — 200 Gallon Stainless Steel Bulk Milk Tank with Spatter Spray Washer; brand new Zero Model; priced to sell below cost; $1500.00 installed, terms available, or will trade for building lots or lakeshore property, or what have you? See it at Cowan's Surge Service, Manotick, Ontario. 51tfc

PERSONAL—Worms a problem? Use "Pamovin" the ONE-DOSE treatment for pinworms available at La Rose Pharmacy, Winchester, Ontario. 48-3p

FOR SALE — Nine varieties of Strawberry Plants. Phone South Mountain 989-6077, at noon or night. Ottawa Varieties, Everbearing, etc. Apply Earl Bower, Kemptville, Ontario. 50-3p

MEYERS USED LUMBER—Big savings—material of every description. Now open daily, 9 a.m. to 6 p.m. except Sunday. Highway 43, one mile east of Kemptville, Ontario. 1tfc

FOR SALE—Strawberry Plants, Senator Dunlop and other varieties @ $3.00 per hundred. Apply to Mrs. Kenneth Barkley, R.R. No. 1, Morrisburg, Ontario, (until end of May). 51-3p

FOR SALE — 250 International Diesel Tractor, in good shape. Contact Charles Kerr, Mountain, Phone 989-6168. 1-3p

WANTED

WANTED — Exterior House Painting. For information call Don McDonald, Winchester 774-6204 or Metcalfe 32-1-2. 3-6p

WANTED—Will look after preschool children in my home 8 to 5:30; five days weekly, while mother works. Please call Winchester 774-2435. 3p

WANTED — Transportation to Primary Methods Summer Course at W. E. Gowling Public School, Ottawa, from July 4th to August 5th. Contact Mrs. Heather Bellinger, Vernon, ph. Metcalfe 32 r 4-2. 3c

WANTED — Mature woman wanted for Cashier and general duties. Application form may be picked up at Wichester IGA Store. 3-4c

TEACHERS WANTED — The Matilda Township School Area Board requires qualified teachers for 1966-67. Salary schedule in effect. Reply stating qualifications, etc. to Lorne Bouck, Secretary - Treasurer, Iroquois, Ontario. 3-4c

FEMALE HELP WANTED—Woman interested in working in nursing home. Phone 543-2335 Morrisburg. 2-3c

WANTED TO BUY — 2-year-old Steers and Heifers; also Dry Cows for the grass. Apply in writing to Box Q 676. The Winchester Press. 2-3p

EMPLOYMENT WANTED—Attention! Mothers who are requiring temporary care of preschool children while you go to hospital or on vacation. Modern country home. Write Box M 973, The Winchester Press. 2-5p

WANTED TO BUY—I would like to buy a used 11-inch Portable Television Set. Please write to Box R-60, The Winchester Press. 3-4p

SALES HELP WANTED—Local farm territory now open; full or part time; top income if you want to work; we train you; company benefits included. Write to Glenn Cameron, 1265 Queen's Blvd., Apt. 9, Kitchener, Ontario. 2tfc

HELP WANTED — Young lady fond of children to live in and care for a 6 and 3 year old in new home at Ottawa. High school student in late teens considered for summer months. Apply to Mrs. G. M. Clifford, 1141 Stanton Road, Ottawa 5, giving age, experience if any, and salary expected. 2-3c

FARM HELP WANTED — Immediate position on modern dairy farm. Excellent living condtions. Top wages. Apply to Edsel Byers, phone Chesterville 448-2616. 52tfc

WORK WANTED — Painting & Decorating. For more information and estimates, apply to Doug Durant, Mountain, Ontario telephone S. Mountain 989-5633. 51yr

WANTED—We will pick up and pay you for your sick or dead animals according to quality. For prompt service call Collect Herb Loucks, Winchester 774-5250, or Guy Mackabee, Crysler 987-2818. Licence No. 12C66. 36tfc

Auction Sale
OF HOUSEHOLD EFFECTS

On Lot 31, Concession 6, Township of Matilda, on County Road No. 1, ½ mile north of Glen Stewart and 5 miles south of South Mountain, on

SATURDAY, JUNE 4th, 1966
commencing at 1:00 p.m. sharp

Frigidaire 12 cu. ft. Refrigerator, new, 7 months; Hollicraft 17-inch Television; Findlay 4-Burner Gas Stove, almost new; Breakfast Set, table & 4 chairs; 8 Dining Room Chairs; Studio Couch; three Complete Bedroom Suites.

Singer Sewing Machine; Connor Electric Washer, good as new; Small Oil Space Heater; Rocking Chairs; Some Dishes; Some Antiques; Garden Tractor and Tools; All other household effects.

Terms of Sale: CASH

HARVEY FROATS, Proprietor
Mahlon Zeron, Auctioneer. 3-4c

Auction Sale
OF HOUSEHOLD EFFECTS

Having purchased the Household Effects of the late George Shinnette, the undersigned will offer for sale by Public Auction on Main Street, Highway No. 2, Morrisburg, 2 blocks west of the United Church, on

SATURDAY, MAY 28th, 1966
commencing at 1:00 p.m. sharp

Frigidaire Heavy Duty Electric Stove, like new; Gilson (Snow Bird) Heavy Duty Electric Stove, good as new; one Findlay Oval Kitchen Stove, wood or coal; Large Coal Stove; Small Frigidaire Refrigerator; 2 Desks; Music Cabinet; Several Tables; Mirrors; Chairs; Sideboard; Hall Rack.

2 Chesterfields; End Tables; 3 Large Chairs; two Complete Bedroom Suites; Dishes; Garden Tools; Cedar Chest; Bedding; Trunks; Record Player; Large Linoleum; Hall Tree; Pictures; Drapes; Westinghouse Clock; 1 Radio.

Woods' Tourist Camp, 9x12 ft. in good condition; Set of Car Top Carriers, plywood box 4' x4'x1'; Folding Camp Cot. Canvass Tarp 12'x10'; Northern Electric Combination 3-speed Record Player and Radio; Bed Spring and Wire Spring Mattress.

Terms of Sale: CASH

MAHLON ZERON
Owner and Auctioneer 3c

NOTICES

SPENCER and SPIRELLA

Ladies, we have a lovely Dacron material on sale all through May. This material is a favourite of many, and the price is very reasonable. So, why not take advantage of this offer by having a complete ensemble made for you? Just contact your figure stylist Mrs. Ethel Serviss, 194 Caldwell Drive, Iroquois, Phone 652-4367. "Ten years experience in corsetry". 1-3c

Tune Up For Spring!

Have your Piano tuned for moderate price. Get Qualified Piano Technician.

ALBERT V. DICKSON
Phone 543-2296 Morrisburg 1-4c

FARM SERVICE

The highest premium paid for your dead and disabled cattle and horses, according to size. Please call Collect, C. F. Woods, Phone 989-6176, or Edwin Woods Phone 989-5281, Mountain. Licence No. 34-C-66. Cash will be paid when picked up. 37tfc

PERSONAL—Hygienic Supplies (Rubber Goods) mailed postpaid in plain, sealed envelopes with price list. Six samples, 25c; 24 samples, $1.00. Mail-Order Dept. M-57, Nov-Rubber Co., Box 91, Hamilton, Ontario.

TO RENT

FOR RENT — Cottage on the Rideau River. Available during the summer months. For more information please call Grant Hodgson, Winchester, telephone 774-3273. 3-4p

HOUSE FOR RENT — North of Winchester Springs, on Highway 31. Apply to John Vreman, R.R. No. 4, Winchester, ph. 448-2972. 3-4c

FOR RENT — 1-bedroom apartment, living room, 3-pce. bath, newly renovated kitchen, heat and electricity supplied, central location. Suitable for one or two lady tennants. Available June 1st. For further information write Box D-1208, The Winchester Press. 1-3c

ROCK OF AGES FAMILY MONUMENTS — Authorized Dealer
"Cemetery Lettering"
Look for this seal. It's your guarantee of permanence.
J. L. KINKAID
Phone KI 3-3184
Morrisburg

YES, we do . . .
- Slaughter your Beef or Pork
- Cut to your specifications
- Use Double Waxed Paper
- Always Fast Frozen
- Rent Lockers, by the month or by the year
- Cure Bacon
- Have a good stock of Beef and Pork on sale at all times
- Buy Hides
- Want to buy young Heifers and Steers

for more information call collect
BLOM MEATS
Phone 989-6053 Mountain

THE TREND TO-DAY IS TO
ALEXANDER'S LUNCH
RECORDS
POCKET NOVELS
MAGAZINES
CHOCOLATES
CONFECTIONERY
LUNCHES
Phone 774-2805
WINCHESTER

Sullivan Bros.
GENERAL CONTRACTORS
* * * * *
WATER TANK SERVICE
EQUIPMENT RENTALS
AIR COMPRESSOR
BULLDOZERS — D7; D4 and 977
¾-YARD SHOVEL
GRAVEL, SAND, FILL
* * * * *
Phone Chesterville
448-2660

PROFESSIONAL DIRECTORY

CASS & CASS
LAW OFFICES
Winchester: Phone 774-2004
Chesterville: Phone 448 2735

GRAHAM L. CASSELMAN
C. L. U.
Crown Life Insurance
Group Insurance - Pension Plan
Phone 774-5150 Winchester

Biccum & McIntosh
LIMITED
General Insurance - Real Estate
Agents for
North American Life
Phones—Office 774-2410
Residence 774-5775
WINCHESTER - ONT.

MONUMENTS
GRANITE and LONITE
Local Representative For
LONS MEMORIALS
DWIGHT CROWDER
Williamsburg, Ontario
Telephone 535-2683

HAZEN B. MELDRUM
Ontario Land Surveyor
102 Pitt Street, Cornwall, Ont.
Telephone WE 2-8124

THE ROYAL CANADIAN LEGION
Branch 108, Winchester
Meets on the First Monday of each month in the Legion Hall, Winchester.
All War Veterans Welcome
RAY GUY, President.
ROSS McCONNELL, Sec'y.
ARCHIE RICE, Treas.

HAROLD D. POAPST
District Representative, North American Life Insurance Co.
Complete Insurance Service
Automobile - Fire - Wind - etc.
Real Estate Broker
Phone 774-2602 - Winchester

MONUMENTS
L. D. Wells & Sons
Formerly C. C. Stubbs & Co.
MONUMENTS, CEMETERY LETTERING
on No. 2 Highway opposite the New Union Cemetery
PHONE KEystone 4-2255
ROSS McCONNELL, Repres.
WINCHESTER. Phone 774-3541
"The Most Modern Shop In Eastern Ontario"

S. EARL FREELAND, C.L.U.
The Manufacturers' Life Insurance Company
Suite 403, Victoria Building
140 Wellington St., OTTAWA
Telephones: Office CE 2-3507
Res. Winchester 774-2334

D. HUGH THOMPSON and SON
General Insurance
Telephone 543-2287
WILLIAMSBURG - ONTARIO

FRED S. COONS INSURANCE
For Prompt Service Call
CHESTERVILLE Ph. 448-2398

LIFE INSURANCE
District Representatives of the Mutual Life Assurance Company of Canada: Lyall M. Crowder, South Mountain. Phone 989-2154; Keith Crowder, Brinston. Phone South Mountain 989-5674. Office: Phone 989-2157

The Provident Investment Company
Provident Mutual Fund Ltd.
Investors Trust Company
WARD GOWLAND
48 Largo Cres. Ottawa 5, Ont.
Telephone 224-3180

HENDERSON LODGE NO. 383 A.F. & A.M., WINCHESTER
Meets in the Masonic Temple on the Second Thursday of each month at 8.00 p.m.
Visiting Brethren Welcome
ERIC STEELE, Wor. Master
DR. W. A. SHERWOOD, Sec'y.

CROWDER'S INSURANCE AGENCY
All Lines of General Insurance
Office Phone 989-2157
L. M. CROWDER, Res. 989-2154
C. M. CROWDER, Res.. 989-2149
SOUTH MOUNTAIN, ONT.

McVEY INSURANCE SERVICE
Bill McVey - Jim McVey
Phone METCALFE 157
Auto - Fire - Farm - Life and Liability

For Cemetery Memorials See W. J. L. BOYD & SONS
Representing
R. M. Best Granite Co., Kingston
Architects and Craftsmen of Civic and Private Memorials.
Church Memorials of Bronze, Marble and Brass
Phone 774-2520 - WINCHESTER

COMMERCIAL PRINTING
Everything You Need In The Printing Field
—FREE ESTIMATES GIVEN—
THE WINCHESTER PRESS
774-2524 —— phone —— 774-2525

SUMMERS INSURANCE SERVICE
H. E. Summers - E. R. Summers
TELEPHONE 774-2515
A Complete Insurance Service for all lines of Fire and Casualty Insurance. Also low cost Automobile Financing and Insurance Plan.

R. BRYSON PATTERSON
OPTOMETRIST
Office Hours: 9 - 12 — 1 - 5
For appointments Ph. 258-2274
Prescott Street, Kemptville

Cards of Thanks . . .

CARD OF THANKS—We wish to thank all our friends and neighbours of Metcalfe and the surrounding district for the kindness and assistance we have received since our recent fire. A special thank you to the Metcalfe Fire Department, the Metcalfe Lions Club, and the organizers and friends who made our benefit evening possible.—Bruce and Judy Little. 3p

CARD OF THANKS—No words can express our sincere thanks to relatives, friends and neighbours who visited, sent cards, letters and flowers to our dear mother, Mrs. Mabel Empey, during her stay in Winchester and District Memorial Hospital. Very special thanks to the nurses and doctors who were in very close contact with mother.—Jen and Sybil. 3c

CARD OF THANKS—I wish to extend my grateful thanks to my friends, neighbours and relatives for their visits, flowers, cards, and treats while I was a patient in the Winchester and District Memorial Hospital. Again, my sincere thanks to all.—Lucy I. Kirker. 3p

CARD OF THANKS—The family of the late James Wesley Durant wishes to thank all friends, neighbours and relatives for their floral tributes, memoriam gifts, calls, messages of sympathy, to all who brought baking to the house, Rev. A. J. MacDonald, and to Vice and Craig Funeral Home. These acts of kindness were deeply appreciated. — Wife Pauline, Wesley, Donald, Phyllis, Betty and Billy. 3p

CARD OF THANKS—No words can express our sincere thanks to our relatives, friends and neighbours who helped in any way in our sad bereavement of a dear and loving husband and father, Hector Munro. We want to thank everyone for the lovely flowers, cards and letters of sympathy, and to all those who paid respect at funeral home and church service. A special thanks to Dr. Byers for his medical care, Rev. Chappell for his kind words of comfort, and to Mrs. Irwin Holmes and Mrs. Dalton Robinson for their special duet. These things will long be remembered and we say thank you all again.—Mrs. Hector Munro and family. 3p

PLANNING A MOVE??
WE ARE LICENSED AND EQUIPPED TO MOVE FURNITURE LOCALLY OR LONG DISTANCES
—CALL—
Harold A. Greer
Telephone 448-2343 Chesterville
P.C.V. Licences — C, D, FS and H

ATTENTION FARMERS!
for consultations re
INCOME TAX — PENSION PLAN and COMPENSATION
CALL COLLECT
C. HILL
Telephone 774-2439 Winchester

Irving H. Miller Limited
Real Estate Broker
PRESCOTT, ONTARIO

7 miles north of Iroquois, 100 acre clay loam farm, 4-bedroom frame house, hot and cold running water. One 40x60 barn, 28 steel stanchions, water buckets, hen house. Including 19 milk cows, 4 head of young cattle and a fair line of machinery. Price $15,000. with terms.

No more hay shortage when you buy this 150 acre hay farm. 6 miles north of Iroquois. Clay loam land. Lots of hay coming. Only $70.00 an acre. $2,000. down.

call our district representative
CHARLES HEUVEL
R.R. No. 2, Brinston, Ontario
Telephone 652-4764 Iroquois
3-4c

Carl P. Laushway
REALTOR
925-3383 — PRESCOTT

Five-Room House in village, 3 piece bathroom, heat with thermostat.

50 Acres, good soil and buildings, ¼ mile from Heckston.

200 Acre Farm, clay and sand loam, 8 room brick house; running water in house and barn.

150 Acre Farm, with two good houses; barn capacity approximately 50 head.

—Contact Our Representative—
GERTIS MONTGOMERY
South Mountain, 989-2935

FOR SALE
1964 BELAIR CHEVROLET sedan, V/8, automatic, power steering, power brakes, radio, heater.
Excellent condition. Terms
TELEPHONE
535-2550
WILLIAMSBURG

FOR SALE
Brick Insul Siding Bungalow 18 feet by 24 feet with bathroom and wired for electric range. Has to be moved. Priced right.
Apply To
GORDON HUTCHINSON
Phone 774-2000
WINCHESTER, ONTARIO

Help Wanted

The Winchester Press is interested in acquiring the services of a woman who is willing to be trained in several interesting phases of the printing and publishing business. Age is not a factor if the successful applicant shows genuine aptitude to the position. Typing, neatness and a pleasant personality are important. High School education is essential. Excellent working conditions, usual benefits. Apply in person or phone for interview to

The Winchester Press
774-2524 Winchester

TENDERS FOR ADDITION TO NORTH DUNDAS DISTRICT HIGH SCHOOL

SEALED TENDERS, in duplicate and clearly marked as to contents will be received until 5:00 p.m.,

Tuesday, June 14th, 1966

for the construction of an addition to the North Dundas District High School, located on Highway No. 43, between Winchester and Chesterville, Ontario.

Plans, specifications with Instructions to Bidders may be obtained from the Architect, H. H. Roberts, Westport, Ontario, on the deposit of a certified cheque made payable to the Architect in the amount of fifty dollars. This deposit will be refunded on the return within 14 days after award of the contract of each set of documents in good condition. The lowest or any tender will not necessarily be accepted.

MR. IAN REID
Business Administrator and Secretary-Treasurer
North Dundas District High School Board

NOTICES

NOTICE TO CREDITORS AND OTHERS

IN THE MATTER OF the Estate of Thomas G. Dougall, late of the Township of Mountain, in the County of Dundas, Retired Farmer, deceased,

NOTICE IS HERBY GIVEN, pursuant to The Trustee Act, that all persons having claims or demands against the Estate of Thomas G. Dougall, late of the Township of Mountain, in the County of Dundas, Retired Farmer, deceased, who died on January 2nd, 1966, are required to deliver or send post prepaid full particulars of their claims to the undersigned Solicitors for the Executrix on or before the 10th day of June, 1966.

TAKE NOTICE that, after such last-mentioned date, the Executrix will proceed to distribute the assets among the parties entitled thereto, having regard only to the claims of which Notice shall then have been received by her.

DATED at Winchester, Ontario, this 9th day of May, 1966.

CASS & CASS,
Winchester, Ontario,
1-3c Solicitors to the Executrix

REAL ESTATE
. . . Residential
. . . Farm Property
. . . Business
FOR INFORMATION CALL
774-2331
W. C. MacDonald
Real Estate Broker
Winchester

CORNWALL - OTTAWA - MORRISBURG
MacLEOD, COMRIE & CO.
CHARTERED ACCOUNTANTS
Licensed Trustees in Bankruptcy
Cornwall 932-3613
Morrisburg 543-2935

ARTHUR A. CRAWLEY & CO.
CHARTERED ACCOUNTANTS
OFFICES AT
OTTAWA — TORONTO — MONTREAL — PEMBROKE
BROCKVILLE — SUDBURY — NORTH BAY
SAULT ST. MARIE — WINNIPEG — VANCOUVER
387 Albert St., Ottawa - Phone 233-7715

61st District W. I. Annual

Mrs. Hugh Coons Elected President

Mrs. Hugh Coons, of Inkerman was elected President of Dundas District Women's Institute at the 61st annual meeting held at Chesterville on May 11th.

The following slate of officers was installed: Past president, Mrs. Foster Bowman, Chesterville; President, Mrs. Hugh Coons; First Vice President, Mrs. Lloyd Davis, Iroquois; Second Vice President, Mrs. Donald Runions, Winchester; Secretary-Treasurer, Mrs. Grant Beckstead, Morrisburg; Federated Representative, Mrs. Hugh Coons, Inkerman; alternate, Mrs. Lloyd Davis, Iroquois; District Delegate, Mrs. Garnet Empey, Iroquois; alternate, Mrs. Myles Merkley, Chesterville; Auditors, Miss Jane Dillon, Mrs. Kenneth Beckstead, Morrisburg; Federation of Agriculture, Mrs. Oliver Smyth, Iroquois, and Mrs. Ralph Johnston, Inkerman.

Standing Committees are: Agriculture and Canadian Industries, Mrs. Douglas Hunter, Morewood; Home Economics and Health, Mrs. Fred Casselman, Riverside Heights; Historical Research and Current Events, Mrs. Lorne Kinkaid, Morrisburg; Citizenship and Education, Mrs. Guy Strader, Williamsburg; Resolutions, Mrs. Gordon Mulholland, South Mountain; Tweedsmuir History Curator, Mrs. Donald Hess, Williamsburg; Public Relations, Mrs. Hugh McMillan, Chesterville R. R. 2;

Nominating Committee: Mrs. Alfred Carkner, Chesterville; Mrs. Lorne Acres, Winchester; Mrs. Don Weegar, Morewood; Mrs. H. E. Berry, South Mountain; Mrs. Thos. Fraser, Morrisburg; Mrs. Dalton Docksteader, Chesterville; Mrs. Belle Rabb, Iroquois; Mrs. Mac Smyth, Matilda; Mrs. Irwin Empey, Williamsburg; Mrs. Lawrence Simms, Mountain; Mrs. Earl Wells, Riverside Heights.

Mrs. Foster Bowman, retiring president, chaired the meeting and welcomed the guests. Special guests included Mrs. Jos. McCleverty, Provincial Board Director; Mrs. Alison Murray, Home Economist, and Mrs. E. V. Thompson, Guelph.

The secretary's report showed 355 members, 14 life members in eleven branches; a total of 108 meetings with an attendance of 2708. Branches showed a balance of $1,623.66, District having a balance of $176.37.

Mrs. Jos. McCleverty brought greetings and admonitions from the Provincial Board reporting there are 1395 branches in the province with a membership of 30.281.

Mrs. Alison Murray spoke on the work of the 4-H girls' clubs workshops, training schools, forums, and short courses, mentioning that the Hat Course given in 1965 was very popular. She thanked the members for their interest and asked for continued co-operation.

Mrs. E. V. Thompson spoke on programming, bringing some new ideas which if carried out would perhaps help to increase interest and membership.

A delicious lunch was served by Trinity United Church Women, Chesterville.

An address of welcome was extended by Mr. Carl Merkley, Reeve of Chesterville. Mrs. Bower Potter, Winchester, replied to the address of welcome and invited the District to hold its annual meeting at Winchester in 1967.

Entertainment was supplied by Mrs. Don Cross and Mrs. Randabeer who rendered two lovely accordian solos. Mrs. Clifford Sypes gave the highlights of the Area Convention which was held in Ottawa in 1965. Mrs. Hyndman, of Mountain, reported for the courtesy committee.

The meeting closed with the singing of God Save The Queen.

Elementary and Secondary School Teachers Improving Qualifications

More and more Ontario elementary and secondary school teachers are improving their teaching qualifications by taking Department of Education courses during their summer holidays.

In 1965, 11,826 teachers registered for summer courses in 21 Ontario centres. The 1964 summer enrolment figure was 9,789.

The Department of Education staffed 46 summer schools with 770 instrutcors and 226 part-time guest lecturers for the 1965 session. The majority of courses were five weeks in length (125 hours of instruction).

The most popular courses offered last summer were Primary Methods, Art, Physical Health and Education, Auxiliary Education and Guidance. Most of the courses were designed for elementary school teachers with the purpose of encouraging them to specialize in a particular field of study.

After each completed five-week course the teacher receives a certificate from the Department of Education. Five certificates upgrade a teacher's qualifications from a Standard I certificate (received after Grade 13 and one year at Teachers' College) to a Standard II certificate. A Standard III certificate requires five courses from the Department of Education and five credits from a university, or ten university credits. A university degree as well as Teachers' College training is necessary for a Standard IV certificate. The Standard system was established in 1962 to encourage elementary school teachers to go on to get a university degree.

Besides the 11,826 teachers who took courses from the Department of Education, it is estimated that 16,000 others studied last summer at universities across the province. An enrolment of 7,887 teachers was recorded by the Ontario College of Education for their summer courses in 1965. Of the 62,000 teachers in Ontario then, over half of them were advancing their education during their spare time last summer.

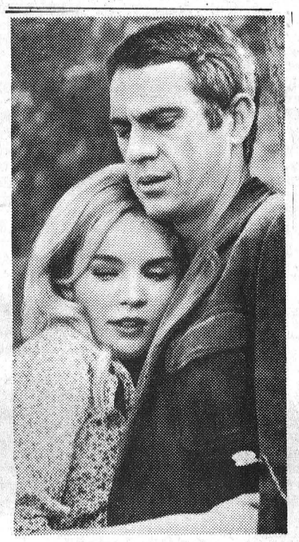

Love and luck are a potent mixture in the feature at The Winchester, Monday, Tuesday and Wednesday, May 30-June 1. Tuesday Weld, in love with Steve McQueen, finds his passion for cards her most formidable rival in MGM's colour feature, "The Cincinnati Kid."

Calendar of Events

DUNDAS DAIRY PRINCESS COMPETITION

Any girl between the ages of 17 and 26 years in Dundas County who wishes to enter the Dairy Princess Competition can obtain an application form from Don Riddell, R.R. No. 1 Mountain, phone 989-5446 or at the Agriculture Office in Winchester. Application forms must be in by June 1st. 2-3c

SOUTH MOUNTAIN UNITED CHURCH MEN'S ANNUAL BARBECUE, JUNE 15th

The South Mountain United Church Men will hold their Annual Chicken Barbecue on Wednesday, June 15th at the South Mountain Park. Servings start at 4:30 and continues to 8 p.m., rain or shine. No waiting. Tickets now on sale. 2-4c

ATTENTION TEENAGERS

Lorraine Sturgeon wishes to announce that following her 10th Annual Dance Recital on Saturday, May 28th at NDDHS Auditorium, "The Critters" will play for a Go-Go Dance for all those holding admission tickets. 3c

"AT HOME

Mr. and Mrs. Leroy Strader will be "At Home" to their relatives and friends on their 50th Wedding Anniversary, in Henderson Masonic Hall, Church Street, Winchester, on Wednesday, June 1st from 7:00 p.m. to 9:30 p.m. 3c

FORTY-FIRST ANNIVERSARY OF MOREWOOD UNITED SUNDAY, JUNE 5th

With special services at 11 a.m. and 8:00 p.m., Morewood United Church will observe its 41st Anniversary on Sunday, June 5th. Rev. Matthew Taylor of McLeod-Stewarton Church of Ottawa will be guest minister. To mark this occasion special music is to be rendered at both morning and evening services. Everyone is cordially invited. 3-4c

PUBLIC MEETING FOR RETARDED CHILDREN

The Dundas County Association for Retarded Children annouces a general meeting to be held at the Hess School on Tuesday, June 7th at 7:30 p.m. All members are urged to attend and any interested persons are most welcome. 3c

WINCHESTER AND DISTRICT CANADIAN CANCER SOCIETY HOLDING OPEN MEETING

Winchester and District Branch of the Canadian Cancer Society will hold an Open Meeting in the Town Hall, Winchester, on June 1st at 8:15 p.m. The canvassers and all interested in this work are asked to show their interest by being in attendance. Everyone welcome. 3p

ANNIVERSARY SUPPER AT MOREWOOD UNITED

Morewood United Church will hold an Anniversary Turkey Supper in the church dining hall on Monday, June 6th. Serving will commence at 6:00 p.m. Admission: Adults $1.25, Children under twelve years 75¢ 3-4c

BAKE SALE AT CLUB 31 VERNON THIS SATURDAY

A Bake Sale will be held in Club 31, Vernon this Saturday afternoon, May 28th, from 2:30 to 4:30 under the sponsorship of East Carleton Junior Farmers. Come early while the selection is at its best! 3c

YES! we've gone MAD, MAD, MAD, all in 1 big night
CAPITAL CITY SPEEDWAY
FIGURE ∞ RACING
Every Wednesday at 8:00 p.m.
RAIN DATE THURSDAY
—plus—
✓ THREE JALOPY RACES
✓ WRECKING PROGRAM
✓ TWELVE EVENTS
✓ DRAG RACING
Adults $1.50 — Children 50¢
---EXTRA---
Wrecking Race
Wednesday, June 1st
---EXTRA---
HIGHWAYS 7 and 15
STITTSVILLE

LEARN
DRAFTING — ELECTRONICS
MACHINE SHOP — WELDING
— SECRETARIAL WORK —
— POWER SEWING —
or
UPGRADE YOUR EDUCATION TO GRADE 10 LEVEL IN ENGLISH, MATHEMATICS & SCIENCE
Courses Start Monthly At
THE ADULT VOCATIONAL TRAINING CENTRE, CORNWALL
✓ FREE Tuition plus a Living Allowance according to eligibility if you are unemployed.
Courses are sponsored by the Federal and Provincial Governments in co-operation with the Collegiate Institute Board of the City of Cornwall.
INQUIRE
at your nearest
NATIONAL EMPLOYMENT SERVICE OFFICE

STORMONT, DUNDAS and GLENGARRY HIGHLANDERS
THE PRESENTATION AND CONSECRATION OF THE QUEEN'S COLOUR AND THE REGIMENTAL COLOUR TO THE STORMONT, DUNDAS AND GLENGARRY HIGHLANDERS
will take place at the Bob Turner Centre
(Athletic Grounds), Cornwall
SATURDAY, JUNE 4th, 1966
starting at 2:00 p.m.
THE GENERAL PUBLIC IS CORDIALLY INVITED

Reynolds' Dairy
Where ONLY QUALITY and CLEANLINESS COUNT
3 Quart Plastic Jugs - 2 Quart Glass Jugs - 1 Quart Cartons and 1 Quart Bottles
2% Milk - Skim Milk - Buttermilk - Chocolate Milk
● Use Tickets and Save 1c per qt.
● Use Bottles and Save 2c per qt.
● Produced Locally—Processed Locally
Our Producers Bar, Our Processors Plant and Our Milk Depot are open for your inspection at all times.
FOR QUALITY Phone 774-2104

BIG SAVINGS BIG VALUES during GUARDIAN DRUGS BIG 8 SALE
MAY 30th to JUNE 4th
FREE BEAUTIFULLY FINISHED COLOURED UNBREAKABLE 9 OUNCE TUMBLER with each sale item purchased!
Stock-up for home and cottage
SNOW WHITE TOILET TISSUE
Reg. 2 for 29¢
GUARDIAN BIG 8 SPECIAL
8 ROLLS FOR 88¢
PLUS a FREE TUMBLER with each 8-roll purchase
for your HOME KITCHEN BATHROOM COTTAGE PATIOS or just anywhere
The more sale items you buy... the more tumblers you get... FREE
IT'S NEW! IT'S at GUARDIAN!
For HOME - COTTAGE TOOTH BRUSHES
FIRST QUALITY NYLON BRISTLE
Made in Canada
only 8¢ ea. PLUS a FREE TUMBLER
SURPRISE DAD on FATHER'S DAY or the NEW GRADUATE with a
SHAVEX MENS' ELECTRIC SHAVER
GUARDIAN BIG 8 SPECIAL
$12.88
The toothpaste that really reduces cavities
CREST TOOTH PASTE with FLUORISTAN
1.49 MANUFACTURERS SPECIAL FOR 1.29
FAMILY SIZE 98¢
We reserve the right to limit quantities
BAN Roll-on DEODORANT 1½ oz. Sugg. List 1.29 88¢
BRECK SHAMPOO 6oz. plus 4oz. BRECKSET $1.60 value for $1.00 88¢
VITALIS 7 oz. bottle Sugg. List $1.07 with the greaseless grooming discovery V7 88¢
SCORE Sugg. List $1.09 Normal, Dry or Oily the clear hair cream that mixes with water 88¢
Kleinerts Sani-Scant SANITARY BRIEFS White acetate-tricot small, medium, large and extra large. Sugg. List $1.00 GUARDIAN SPECIAL 88¢
Rapid relief of seasonal allergies and hay fever CHLOR-TRIPOLON TABLETS 18's Sugg. List $1.09 GUARDIAN SPECIAL 88¢
One for the Holidays, One for the Home Ronsonol LIGHTER FLUID Sugg. List 49¢ ea. GUARDIAN SPECIAL 2 for 88¢
Fact TOOTH PASTE Sugg. List 69¢ GUARDIAN SPECIAL 58¢
ASSURE 3 way spray DEODORANT Assure's unique three-way spray gives light, medium or heavy protection to suit your personal needs. Sugg. List 99¢ 88¢
Gillette AFTER SHAVE LOTION Sugg. List $1.50 When the choice is HIS the choice is GILLETTE AFTER SHAVE 1.28
SYLVANIA AG1 Clear or AG1B Blue Sugg. List 1.80 PACKAGE OF 12 BULBS FLASH BULBS 1.38
Johnson & Johnson CUT KIT FIRST AID KIT $1.60 Value for $1.09 88¢
Johnson & Johnson Town & Country FIRST AID KIT $2.65 Value for $2.25 1.88
It's a Magical NEW FABRIC
It works like a duster
It polishes like a chamois
It wipes up like a sponge
J-Cloth BOX OF 12 TOWELS
Sugg. List 59¢ 2 FOR 1.08
They're machine washable! You can use them again and again ... then throw them away.
10% OFF SUN GLASSES
NEW RAID House and Garden BUG KILLER 11.2 oz. GUARDIAN SPECIAL 1.18
WE RESERVE THE RIGHT TO LIMIT QUANTITIES.
Sun-Rite and POLAROID
10% OFF Kleinerts BATHING CAPS FROM $1.00 TO $7.00
BAYER ASPIRIN 100's Sugg. List 99c only 68c
A BOX FOR EVERY ROOM! A SIZE FOR EVERY NEED!
KLEENEX FACIAL TISSUE 200's
GUARDIAN BIG 8 SPECIAL
3 BOXES FOR 48¢
Your local GUARDIAN drug store
LA ROSE PHARMACY Limited
WINCHESTER Rexall Drug Store
Phone 774-2633
G. H. LA ROSE, Phm.B.

WINCHESTER Press

THURSDAY, MAY 26th, 1966

THE WINCHESTER PRESS

WORKMAN BROS., Publishers

Established in the year 1888
Published Wednesday Afternoon Dated Thursday.
Subscription Rates: $4.00 per year in Canada; $5.00 per year in the U. S. A., payable in Advance.

Member of the Canadian Weekly Newspapers Association and the Ontario Weekly Newspapers Association

Guaranteed Circulation over 2750
Advertising Rates on Request.

Authorized as Second Class Mail, Post Office Department, Ottawa.

Volume Seventy-Nine — Thursday, May 26th, 1966.

Reassessment And Eight Mills

Within the next few days Winchester ratepayers will receive in the mails a first class letter. In that letter will be a green slip of paper about eight inches wide and 12 inches or so long. It will be printed on one side only. But the one side with all of its information will be sufficient to tell John Public just how much he is going to pay in taxes this year.

The sad story of Winchester's 1966 tax structure is related elsewhere in this issue. Taxes are UP! No less can be said. But before Mr. and Mrs. Ratepayer go rushing down to the Hall of government to confront the clerk treasurer with a barrage of questions as to why the mill rate has skyrocketed so sharply this newspaper woud like to point out one or two pertinent factors.

One word seems to tell the tale of the latest Budget Blues sheet. That word is "reassessment." Now, you will not see it written on your tax notice nor will there be any reference to it on the green form with all the figures. Nevertheless, almost the entire blame, if indeed there is blame, for the sharp, almost prohibitive tax hike this year may be attributed to "reassessment."

To this newspaper's knowledge, and like Council it is somewhat limited as a result of the extreme increase in the village's contribution towards the District High School levy, the Ontario Municipal Board has reassessed properties in the school area. Apparently the reassessment has been based not only on the usual factors but on *resale* value and several other items on the assessment yard stick. All of which means that under this type of reassessment Winchester's 1966 levy towards High School administration *jumps* from about *$36,000* last year to almost *$50,000* this years — *eight mills* more or less.

Now it's fine for the Ontario Municipal Board to come into the area and make a reassessment. This is in keeping with just about everything else to-day with closer reins being held in Toronto because of so much government subsidization and grants to municipalities and schools. But the OMB is going to have a hard time convincing Winchester ratepayers that properties and business in this town are that much better than other surrounding municipalities. It's nice to know, indeed, we always felt that Winchester was a growing and progressive community. But what price prosperity? And, indeed, with the jump from 18 to 25 per cent. of the total school levy, more than 100 per cent. more of a jump than the next highest contributor, the reassessment picture becomes clouded with uncertainties, questions and suggestions of wrong doings.

Certainly the board of North Dundas District High School is not to blame. Their total levy this year is only $5,000 more than the previous year despite expansion. Nor can the blame be associated with the local five-man government which had a rather attractive budget all lined up for passing the day before the high school bomb was exploded. The result means a definite cutback in actual town expenditures, with the costly road program feeling the axe most severely. It also means that to keep the tax rate at something near reasonable just about every phase of government has to be shaved down — not a very pretty picture for a town which, in the opinion of the OMB, is a municipality with better homes, better business and better properties.

What happens now? At this rate the prosperity of the village is going to suffer under such a high mill rate. This newspaper urges the immediate planning of meetings with the OMB to determine how these rates of reassessment were reached in the first place. And perhaps a word or two could also be directed to the authorities asking why this municipality was not advised in some detail about these new proposals. Certainly we must still have something to say when it comes to the assessing of properties. For who knows better the value of business, home or property than the people living here and the men who represent them.

The Winchester Press suggests that an increase in the school appropriation was inevitable, that reassessment was inevitable, that the town is indeed a valuable piece of real estate. At the same time, however, it is not so valuable that the OMB or the responsible parties for reassessing should just about price us right off the map.



"MUST YOU?"

The Seventh Column

Winchester and District's Hospital Auxiliary has changed its annual June presentation this year from Hospital Fair to Hospital Garden Party. Frankly, we like the idea and always wondered why the original "Garden Party" theme was not maintained. But that's water under the bridge now and the "Garden Party" is on for Saturday, June 18th, in a big way. First and foremost, of course, will be the presence of Her Excellency Madame George Vanier, wife of the Governor-General of Canada, the official representative of Her Majesty The Queen in Canada. This is, indeed, a rare pleasure and a rare privilege to have this charming person in our midst. At the risk of being told "you don't have to tell us" may we suggest one or two bits of minor protocol which should be accepted when we are graced with the presence of such an outstanding Canadian. We refer to the attire of both male and female. Now formal dress is simply not necessary for the average John Public and the Missus. But not wanted are shorts and jeans and other bits of summer wear which would probably be more comfortable but certainly not appropriate. For the lady a nice summer dress, hat and gloves if she so desires. For her escort, a suit or at least jacket, shirt and tie. If it is a particularly hot, humid day the announcement will be made to shed the wraps, but until such time the public should suffer through the ordeal if for no other reason but respect for the special guest of honour. If you have the pleasure of meeting Madame Vanier a small curtsy is in order, a slight bow by the gentleman. Nothing, of course, can replace a warm handshake. Now that we've been through the protocol bit may we suggest that you make plans to attend the Hospital Garden Party and enjoy the many attractions of the day. And here's a special plea to Mr. Weatherman to favour us with one of those "rare" June days.

And if you dress up for the Hospital Garden Party you can get right back into your sporty comfies four days later at the Dundas Dairy Day, also slated for Winchester on Wednesday, June 22nd. Highlight of the annual event will be the choosing of a county Dairy Princess. Entire proceedings are slated for early evening at the Winchester Community Centre. As yet, Winchester 100 Club has not announced that a Night of Fun will follow downtown, but the chances are good that this event will also take place. So despite the wardrobe problems, it's still a big week of activity and you are invited.

Sugar and Spice



by Bill Smiley

The Perfect High School

Virtually everybody these days is upset about our educational system. The public schools are not teaching the urchins to read, write and figger. The high schools are massive, seething factories turning out illiterates. The colleges are septic tanks of sex, marijuana and LSD.

Most of this is pure poppycock, of course, but a critical society is a healthy one, according to Hugh Dunnit, that great Welsh bard and beatnik of the eleventeenth century. This makes Canadians about the healthiest critters in the hemisphere.

Columnists aver that high schools are run like military camps, producing lock-step conformists who haven't learned to think. This is patent baloney. They think one helluva lot more than did these same columnists, when they came out of Hayfork Centre with not much more than a burning desire to get away from said centre, a lousy basic education, and a shiny blue serge suit.

Lots of parents, and some teachers, are of the opposite opinion: that there is far too much freedom of speech, dress and action, too many frills, not enough good hard work and good hard punishment. These comments come from parents who worked one-quarter as hard in school as their kids do, and teachers who atrophied some years ago.

The kids themselves, depending on home background, their own personalities, and their talent, or lack of it, look on school as a jail or a ball. Some think of it rather like having a ball in a jail.

School boards beef about the cost of everything, and the administration beefs about the shortage of everything and the teachers beef about the paper jungle and the custodians beef about the salaries and the hours and the teachers and the administration and the school board.

You might think, from all this nagging, that there are some slight imperfections in our high schools. And you might be right. But it's not as bad as it sounds.

What I can't understand is that I haven't been approached for a definition of the perfect high school. It's probably just an oversight, and because I'm not a pushy type. But who is better qualified? I've been to high school myself, I work in the blasted factory every day, and I have a daughter who comes home every day and moans, "Do I ever hate school!"

Well, here goes. Don't panic, now. The changes would be slight and inexpensive. I think we'd all enjoy life more, students, parents and teachers.

First of all, let's cut out the muttered, mumbled morning prayer. I believe in prayer and practise it quite often (usually when I'm in a jam). But it's almost sacrilege in the way it's delivered. The R.C.'s whizz through it and leave out the last part. The Jews and atheists are silent. The teacher winds up leading three or four dogged Protestants who aren't always sure of the words.

Next, out goes The Queen. While I am a royalist, and have the utmost respect for Queen Elizabeth, I see no reason 30-odd teen-agers should be submitted, every morning, to a pompous and bad piece of music, the words of which have no more relation to their world than does the horse and buggy.

How would you like to go to the factory, or the office, and stand at attention while a tape-recorded band blares out one of these awful tunes, before you got down to serious business, like waiting for the coffee break?

In place of these, I would suggest a warm-up period. We're all pretty dang doggy first thing in the morning. The class cut-up would be master of ceremonies. Witty sayings, announcements, brief weather report. Some Beatles and Bob Dylan and the Rolling Stones. An original poem or song from the students. If a girl has Go-Go boots, let her demonstrate a new dance. Probably on the teacher's desk.

By this time everybody is friendly, warmed-up. The real learning atmosphere has been created. But unfortunately, I have run out of space. Read next week's column for a further thrilling instalment on The Perfect High School.

A Delayed Industrial Revolution

CANADA'S CENTURY
A news background special on the Centennial of Confederation

(Thirteenth Of A Series)
By WALT McDAYTER

The Industrial Revolution began in England as early as 1760, but did not really spread to this country until the year that Canada became a nation, in 1867.

Prior to Confederation, there was very little manufacturing in Canada, apart from a few simple products such as flour or wood-ash potash. The economy depended more on the exports of commodities in their raw states, such as furs, fish and timber.

After 1867, however, Prime Minister John A. Macdonald framed a protectionist trade policy to encourage the development of manufacturing, raising a high tariff wall around Canada, to protect fledgling industries from foreign competition.

The National Policy, as Macdonald named his tariff program in 1879, paid big dividends. Following Confederation, Canada doubled its exports to Britain, and increased it by one-third to the United States. By the turn of the century, manufacturing had more than doubled.

And it was at about the time of Confederation that pulp and paper. . . destined to become Canada's leading industry . . got its start. It was in 1866 that Alexander Buntin built the first wood-grinder in North America, at Valleyfield, Que., to make wood pulp. At about the same time, John Thomson established Canada's first chemical wood-pulp mill near Sherbrooke, Que.

The substitution of wood pulp for rags in the processing of paper opened an entire new economic vista in Canada. This nation houses the largest soft wood reserve in the world (chiefly in British Columbia, Ontario and Quebec), and it was not surprising that newsprint production soon became one of our most lucrative industries. Canada today is the largest newsprint producer in the world.



—Imperial Oil Collection

Early farmers supplemented their meagre incomes by manufacturing and selling potash.

Both World Wars did much to industrialize Canada, especially in munitions, ships and aircrafts, spurring the growth of the iron and steel industries as well, and aluminum and electronics especially in the last war.

Today Canada can boast being among the top four exporting nations of the world, and consequently enjoys a standard of living second only to the United States. Some of our leading manufacturing industries are in clothing and textile, electrical equipment, motor cars, aircraft and airplane parts, chemicals, rubber, and petroleum products.

But manufacturing has still a long way to go. To this day, most of our exports leave the country in raw form. This is draining our natural resources, and is robbing the industrial segment of our economy of its chance to fully mature. This will be partially corrected in the future when the United States, our best customer, finds its own natural resources depleted. The U.S. will be more dependent on our materials, and we can then insist on selling processed goods, not just raw materials.

Foreign ownership — especially American — is another critical problem facing Canada. However, Canada in recent years has been growing less dependent on external capital for domestic expansion, and Canadians have shown far more eagerness in investing in their own nation's future.

It will be necessary, however, to find a way to spread our industrial growth more evenly across the nation. Presently almost half of Canada's manufactured goods are produced in Ontario, and another one-third in Quebec.

Toronto Telegram News Service
— CLIP AND SAVE —

Meditations . . . BY REV. CECIL W. TUININGA

I Corinthians 6:20—"For ye are bought with a price: therefore glorify God in your body."

What is our life on earth and what is its worth? Is life really worth living? The answer one gives to such questions will be determined by what one thinks of man himself. If we see man as a creature that is only a living body, living a life that ends at death, one may then think it right to say: Let's enjoy of this life what we can, as Scripture defines it, "If the dead rise not? let us eat and drink; for tomorrow we die," or speaking for men who have this existentialist view of life, "Take thine ease, eat, drink, and be merry."—Luke 12:19. It then would mean that life is only worth living when we live for the sensual and sensuous.

When we are left with no higher goal for man's life than this we can understand our modern beatniks. Only pessimism remains when man himself is made the end and goal of life, for that life ends in the grave. With that kind of a philosophy of life the words of the Psalmist are fitting, "Man that is in honour, and understandeth not is like the beasts that perish."—Psalm 49:20.

Man, however, is not a beast but an image-bearer of God. His life does not end in the grave, but he continues to live after death. His life is not meaningless but has the high and glorious goal of eternal life. And his life is precious to God, Who gave it. Hence, all that a man does in this life is important and has value for eternity, if that life is lived for God in faith. All who live apart from God perish eternally.

Scripture is concerned to spell this out for us, indicating to what supreme sacrifice God's love was willing to go to redeem lost sinners. We are bought with a price, that price being no less than the death of the Son of God on Calvary's cruel and accursed cross. That sacrifice Jesus willingly gave for us so that we might become sons of God. He purchased us with His precious blood and delivered us from Satan's powers, from death, and from hell. Scripture highly extols the pricelessness of God's gift for our salvation when it says with awe and wonder, "But God commendeth his love toward us, in that, while we were yet sinners, Christ died for us."—Romans 5:8. This was only possible through the amazing love and grace of our God.

By Christ's death for us, we who believe are truly saved. In Him we are restored to the high calling for which we were created, that we should rightly know God our Creator, heartily love Him, and live with Him in eternal blessedness to praise and glorify Him. That means that we are also called to live out of the fountain of life we have received. This is the import of the words of the apostle, that is, since we have been delivered with such a great deliverance for such a high calling let us then live in that calling and enjoy that true life, both in body and soul. For Christ has purchased us body and soul, that we should serve Him with body and soul.

LETTERS TO THE EDITOR

Fortuna, California
May 14th, 1966

The Winchester Press:

I noticed in The Press of a late issue a writeup of the late John A. Macdonald, Canada's first Prime Minister. I did not know that he was our first.

I was learning my trade in Gardner's leather shop when he died, and remember seeing the funeral train going through Winchester. He was a great Tory, and I remember Mr. Gardner spreading the news over the telephone, as Central was in the shop at that time. I can hear his mournful sounds yet, as he was a very strong Tory and I was a Grit. But, Grit or Tory, John A. Macdonald was a wonderful Prime Minister.

Yours very truly,
L. L. BRYAN

Editor, Winchester Press,

Dear Sir:

On behalf of the Ontario Society for Crippled Children, may I express my sincere thanks and appreciation for the publicity given by your newspaper to this year's Easter Seal Campaign. We are all most grateful to you.

In providing this help you are, in reality, joining with us and the Easter Seal Service Clubs in Ontario to ensure that the crippled chidren in Ontario will continue to receive the finest care and treatment possible.

Our thanks are also sent on behalf of the several thousand campaign volunteers and especially from the more than 16,000 crippled children in Ontario who receive direct help as a result of the Easter Seal contribution.

Yours sincerely,
W. D. WHITAKER,
Chairman,
Provincial Easter
Seal Committee.



"Safe! I think . . ."

remember - only you can
Please! PREVENT FOREST FIRES! SMOKEY Please!

to honor the GRADUATES

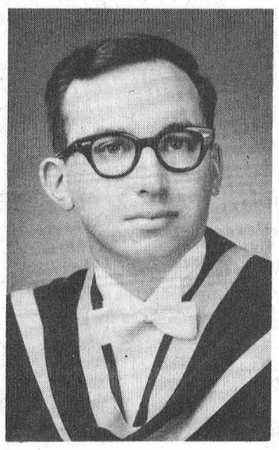

Mr. and Mrs. Donald A. R. Empey

Donald Alan Rae Empey graduated from Queen's University with a Bachelor Science in Chemical Engineering at exercises at Grant Hall on Saturday, May 14.

Mr. Empey received his early education at S. S. No. 9, Matilda and Iroquois High School. He is the son of Mrs. Earl Empey and the late Mr. Empey of Dundela. He has been employed by Canadian Industries Limited, Kingston, and with his wife resides at 185 Collingwood Street, Kingston.

Mrs. Donald Empey graduated from Queen's University at exercises held in Grant Hall May 21 with a Bachelor of Arts degree.

Mrs. Empey, the former Verla Wagner, received her early education at Geraldton, Ontario, where her parents, Mr. and Mrs. Clemens Wagner reside.



John B. Thorpe

John B. Thorpe, son of Mrs. John Thorpe and the late John H. Thorpe of Windsor, formerly of this area, graduated from the Western Ontario Institute of Technology. He received a diploma of engineering in Chemical Technology.

Mr. Thorpe has accepted a position with DuPont of Canada Limited, Research and Development Department, Maitland.

Mastitis Still Costly Cow Disease

Mastitis, long the scourge of the dairy industry, is estimated to cost Canadians more than $30 million a year through damaged udders and reduced milk production. While other major livestock diseases have yielded to modern advances in technology, mastitis, particularly "Staph" mastitis has yet to be checked.

A new vaccine, however, has recently been developed by a Canadian scientist, Dr. L. Greenberg of Ottawa. Known as SOMASTAPH, the vaccine will give dairymen new heart in their fight against this widespread disease.

Field tests of the new vaccine have brought sharp reductions in staph mastitis. After a trial period, the incidence of mastitis was seven times higher in unvaccinated cows than in cows protected with Somastaph.

Described as a polyvalent somatic antigen, Somastaph was prepared from a number of different strains of staphylococci responsible for Staph mastitis, hence the use of the term polyvalent. The preparation of a somatic vaccine resembles the process of cracking a nut and releasing the kernel: the full immunizing activity of the contents of the bacterial cell is released by dissolving the cell wall.

As with polio and other vaccines in humans, several injections of Somastaph are needed to produce maximum immunity in the cow. The vaccination program recommends an initial vaccination followed by a second injection in 14 days. Booster injections are repeated at six month intervals. All cows in the milking herd are vaccinated at the start of the program. Bred heifers should be vaccinated a month or so before they are due to calf.

Veterinarians have long maintained that effective overall control of mastitis can come about only through a "complete control" program. Somastaph is recommended for use in conjunction with proper sanitary measures, routine testing, treatment and milking equipment maintenance.

Somastaph will soon be introduced to the Canadian market through veterinarians by Stevenson, Turner and Boyce, of Guelph, Ontario.

Village of Winchester
Financial Statement
For The Year Ending December 31st, 1965

CAPITAL AND LOAN FUND BALANCE SHEET
December 31, 1965

ASSETS

General Fixed		$ 51,518.33
Due from School Ratepayers—		
Public and Continuation	65,638.00	
Collegiate and High	32,654.52	
		98,292.52
Debentures assumed by other Municipalities		8,362.00
Due from Water System		251,184.77
Due from Sewage System		38,467.86
Deficits or Extraordinary Expenses Capitalized		4,013.05
		$451,838.53

LIABILITIES

Debenture Debt Issued and Unmatured—Hospitals	$ 4,013.05
Public School	74,000.00
Total	$ 78,013.05
Debentures Assumed from other Municipalities	32,654.52
Due to Ontario Water Resources Commission—	
Water System	251,184.77
Sewage System	38,467.86
Investment in Capital Assets	51,518.33
	$451,838.53

REVENUE FUND BALANCE SHEET
December 31, 1965

ASSETS

Cash on Hand	20.00	
Cash in Bank	23,047.52	
		23,067.52
Accounts Receivable—Sundry		618.72
Province of Ontario		4,086.10
Dominion of Canada		566.00
United Counties—Tax Write-Offs	373.45	
Township—Fires	252.46	
Court Costs	24.00	
		649.91
High School Boards		189.56
Commission—Water System		3,232.56
Taxes Receivable		11,229.41
TOTAL ASSETS		$43,639.78

LIABILITIES

Accounts Payable	$ 726.07
School Boards—Public	2,336.75
Deferred Revenue	434.61
Reserves	6,000.00
Surplus	34,142.35
Total Liabilities and Surplus	$ 43,639.78

REVENUE FUND SURPLUS ACCOUNT
December 31, 1965

Balance at January 1, 1965	$ 23,805.52
Surplus for the year	10,336.83
Surplus at December 31, 1965	$ 34,142.35

THE MEMBERS REPORT

From Toronto *by Fred M. Cass*

The changes in the municipal government of Metropolitan Toronto have now become law. In an unusual move the Liberal Leader proposed an amendment on Third reading to the government Bill which would have put it over to the next Session. And, as reported in the daily press, there developed a battle of words between Liberal and NDP members of the House which the Conservative members, all present supporting the Bill, thoroughly enjoyed. Lieut. Governor Rowe then entered the House to give Royal Assent to this Bill and some fifty others, all of which have now become the law of our province.

There has been a considerable flood of government legislation introduced into the House in the past fortnight from the Departments of Municipal Affairs, Education and the Attorney General so that there would seem yet to be many weeks of hard work facing the members before the House can recess for the summer.

The Estimates of the Department of Economics and Development occupied the House for the whole week and were not even then completed. While Ontario's economy is in excellent condition, there are areas of low income, poor housing and absolute absence of industrial activity, scattered all across the province. And although in many aspects these are problems of our federal parliament, if it ever returns to the people's business, our provincial administration has done and is continuing to do much—the Developing Agency, low cost housing, the export trade drive, recruitment abroad of skilled workers and many other effective efforts.

But we are faced in our country and particularly here in Ontario with a high cost economy complicated by the widespread demands of our people for the so many state financed benefits commonly associated with the so-called "Welfare State." And as yet many of our people do not realize that all state financed benefits are, and must be, paid for from public monies of which the only real source is taxes and more taxes collected from each of us.

From Ottawa *by Mrs. Jean Wadds*

Each week seems to have excitement of some kind on Parliament Hill.

Whether it be international or national, policy or personal. This week it was very definitely national and personal. The main topic of conversation this week has been security measures around the Parliament Buildings. We have always been impressed by the Guards, their memory for faces and names and the care with which they watch entrances and exits at all the doors. There have been many cases in which they have recognized former troublemakers, or possible troublemakers, and over the years they have done a remarkably good job.

The consensus seems to be that any further check or control is not possible in a democratic society. We want Canadian citizens to come into the Galleries to listen to debates. Thousands and thousands of students come every year and there is no doubt that this is a good thing and spurs their interest in public affairs and in Canada's history.

Probably the most worrisome feature of this week's unpleasant episode is that it comes too soon after the blood bomb which fell so close to the late George Nowlan. I was sitting close by and remember the horror experienced as something whizzed through the air apparently aimed at the popular Mr. Nowlan.

This week's experience was not so disturbing to Members of Parliament who were in their seats at the time. The general reaction seems to have been one of mild surprise that some unknown construction was possibly going on nearby. In the Chamber it sounded somewhat like the blasting for the tunnel to the West Block which had taken place three or four years ago.

The greatest alarm was experienced by the secretaries or those in their offices in the central part of the Centre Block. We were almost immediately above it and the shattering of glass and immediate fumes made it feel very close indeed. The unpleasant thought that this might be the beginning of several explosions designed to completely demolish the building occurred to everyone and an immediate evacuation of the offices close by took place.

After the identification of the visitor and his known intentions had been discovered in writing, there was nothing but relief that his timing had been wrong. The most horrible consequences would have occurred in a matter of seconds. The Gallery where he had been and where he would have returned was jammed to the doors with students and visitors both seated and standing.

Many Members of Parliament felt that reports of Parliament have been unduly disparaging and worrying. It so happened that just a couple of days before our former Conservative House Leader the Hon. Gordon Churchill had read an editorial giving the usual criticisms of Parliament — too much talking, too much criticism from the Opposition, and not enough legislation passed. Mr. Churchill pointed out that he had found this in his files dated 1951.

Whether or not it was the bad shock of the week or whether or not Parliamentarians are settling into better frame of mind, one of the most sane of the Liberal front benchers, the Government House Leader the Hon. George McIlraith, said yesterday he has received excellent co-operation from the Conservatives in trying to program legislation in the Commons and improve committee procedures. Their (the Conservatives) views are the same as all the other parties. We're trying to get a good program of legislation to handle business in an orderly way and get a decision on it.

Mr. McIlraith is to be commended for this common sense statement which is quite true. In fact, Monday and Tuesday on the Supply Motion I have listened with the greatest of interest to excellent speeches from such stalwart Parliamentarians as the Hon. Hugh John Flemming, the Hon. George Hees and the present Minister of Labour, the Hon. J. R. Nicholson. Like Mr. McIlraith, Mr. Nicholson seemed in the mood to give credit where it was due and commended the former Conservative Ministers on much they had said especially in upholding a free enterprise approach to our economy.

FORT KENT COLLECTION

5-pc. Dinette Suite . . .



This beautiful five-piece dinette suite is made from Appalachian Hard Rock Maple with Sugar Maple Finish which permits the natural beauty of the grain to show through. Included in this grouping . . .

42" Round Table with two 11" Extensions and 4 Chairs

$169.50

Matching Buffet — $69.50

Matching Hutch — $39.00

VICE & CRAIG LIMITED

Phone 774-2120 Winchester



Mr. and Mrs. M. J. Shields

St. Catherine's Church, Metcalfe, was the scene Saturday, May 14, at 11 a.m. for the marriage of Patricia Jean Sayant and Michael James Shields. Rev. Father Laurent Frappier presided in the sanctuary beautifully decorated with pink and white gladioli and mums.

Patricia Jean Sayant is the daughter of Mr. and Mrs. Archie Sayant of Vernon, and Michael James Shields the son of Mr. and Mrs. John Shields of R. R. 1, Osgoode.

Wedding music was played by Mrs. John Vanderydt, and soloists were Mrs. Vanderydt and Mrs. Cousineau.

Given in marriage by her father, the bride chose a floor-length princess gown of white organza over taffeta with lace bodice and long lilypoint lace sleeves. Her accessories were a chapel train of lace and organza, a scalloped four tiered net veil was held in place by a cluster of white pearls and leaves. Her jewellery was a pearl, a gift of the groom.

A cascade bouquet of sweetheart roses and stephanotis completed her costume.

Maid of honour Miss Judy Wallace, bridesmaid Miss Ordella Shields, sister of the groom, and junior bridesmaid Miss Cheryl Sayant, sister of the bride, wore identical floor-length gowns of pink brocade. Their circlets were of the same material trimmed with pink net. Each carried a cascade bouquet of pink and white carnations.

Terry Anderson, of R. R. 1, Osgoode, assisted the groom. The guests were ushered to their seats by Howard Sayant and David Derouin.

Receiving guests at a wedding reception in the Greely Community Centre, mother of the bride Mrs. Sayant was attired in a blue ensemble of lace over taffeta with white accessories and corsage of pink carnations. Mrs. Shields, mother of the groom, chose an aqua lace ensemble with white accessories and a corsage of pink carnations.

For a wedding trip to the Poconos in Pennsylvania and other U. S. points, the bride donned a two-piece turquoise linen suit, pink accessories and a corsage of pink carnations. Upon their return they will reside in Bayshore Apartments in Ottawa.

Guests from a distance were from Ottawa, Montreal, Brockville, Kingston, Manotick, Alexandria, Winchester, Osgoode and Metcalfe.

DISTRICT NEWS

• VERNON
• RUSSELL
• OSGOODE
• METCALFE

Russell U.C.W.

Mrs. Aubrey Oldham, president of the Ottawa Presbyterial U. C. W., was the guest speaker at the Thank Offering Service of St. Andrew's and St. Paul's United Church, Russell.

Her advice contained in "Interruptions" was not to become annoyed at them. Some good might come of them.

Linda Boyd and Susanne Hay sang an enjoyable duet with Mrs. J. Twiname at the piano. Mrs. S. Rombough presided, and Mrs. B. MacMartin had charge of the worship service.

Raise Funds For Centennial Pool

A display of homecrafts at the home of Miss Isobelle Bell contributed funds towards the Russell Centennial Pool. Miss Bell, assisted by Mrs. Robert Eaton and Mrs. David Carson, served tea.

Russell W. I.

Russell Village Women's Institute viewed a film on Holland at their May meeting at the home of Mrs. L. C. Herweyer. Guests at the meeting were members of the Vars W. I.

The educational program was convened by Mrs. Rudolph Bols assisted by Mrs. Don Hay.

Cornwall Hospital Plans Expansion

Vice president of the Cornwall General Hospital Board Gordon Thom of Morrisburg, at a luncheon meeting at the hospital on May 12, Hospital Day, revealed plans of the planned expansion of the hospital.

A $3 million expansion program will see the tearing down of two old sections of the hospital and construction of a new mental health wing and other facilities including a new boiler plant.

Permission for the extension of services and buildings has been obtained from all government agencies and the Ontario Hospital Services Commission.

Barbara Burton To Head Vars 4-H Homemakers

Barbara Burton will lead ten members of the Vars Homemaking Club and Mrs. Wilmer Hamilton will assist.

President of the club is Connie Eadie, vice president Pat Burton, secretary Susan McCallum, treasurer Elaine McCallum, and press reporter Judy Hamilton.

The year's project is "Home Beautification." Subjects will include the planting of a vegetable garden and beautification of the home area.

Centennial Medallion Design

A former Ottawa man, retired chief engraver of the Royal Canadian Mint, Thomas Shingles, and a Toronto artist, Mrs. Dora de Pedery Hunt, are the winning designers in the limited competition for the Centennial Medallion, Canada's Centennial Commissioner has announced.

Mr. Shingles, who now lives in Victoria, and Mrs. Hunt, will each receive $1,500 for their winning designs; Mr. Shingles for the obverse side of the Medallion, and Mrs. Hunt for the reverse.

The Medallions, more than 5,500,000 of them, will be distributed to all Canadian school children, grades one to 13, as reminders of the Centennial Year and its significance to Canada and to Canadians.

The Medallions will be minted by the Royal Canadian Mint and will be made of red brass metal, an alloy of copper and zinc. They will be one and one-quarter inches in diameter or about the size of a silver dollar.

Distribution of the Medallions will be done through the co-operation of provincial departments of education, and territorial governments.

In the case of the latter, many districts in far north-eastern Canada which cannot be reached by water within the schedule for distribution of the Medallions will receive the medallions far in advance of other Canadian centres, with aircraft of the RCAF making drops of packages of medallions in the North late next autumn. They will be presented to the school children on June 1, 1967, in simultaneous ceremonies with those held elsewhere in Canada.

Communities such as those to the north-east of Hudson Bay and north of Fort Churchill along the west side of the Bay, as well as such locations as Alert Bay and Mould Bay on the Arctic islands will receive the medallions in this way.

YOU ARE CORDIALLY INVITED TO OUR

"Telephone Night"

IN THE

Henderson Hall

ON CHURCH STREET, IN WINCHESTER

ON THURSDAY, JUNE 2nd

AT 8:00 P.M.

AN INTERESTING EVENING HAS BEEN PREPARED FOR YOUR ENJOYMENT. YOU WILL HEAR HOW YOUR TELEPHONE SYSTEM OPERATES, SEE ENTERTAINING MOVIES AND DISPLAYS, MEET SOME OF THE PEOPLE WHO OPERATE YOUR TELEPHONE COMPANY. LIGHT REFRESHMENTS WILL BE SERVED.

COME AND BRING YOUR FAMILY!

Bell Canada

K. F. Gleason
Manager

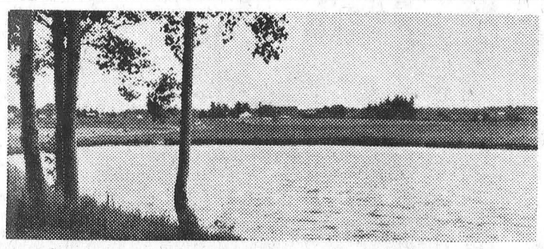

Financial Assistance
Available for a
FARM POND

To encourage the construction of Farm Ponds, the Government of Ontario will pay 50% of the cost of an approved pond, up to a maximum of $500.

This financial assistance is available to farmers for:

- CONSTRUCTING A NEW POND
- IMPROVING AN EXISTING POND

To apply, consult your County Agricultural Representative OR Agricultural Engineer for information, application forms, and advice.

Ontario Department of Agriculture
Hon. Wm. A. Stewart, Minister

Ontario Department of Energy and Resources Management
Hon J. R. Simonett, Minister

D. L. BERRY & SONS LTD.
SOUTH MOUNTAIN WINCHESTER



Art and Amy
DAYKIN
PHOTOGRAPHY
- Family Groups
- Weddings
- Children
- Adults

OSGOODE - ONTARIO
Phones: Metcalfe 61 r 4
North Gower 489-3528

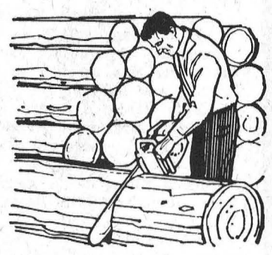

Try the new, fast, more powerful
HOMELITE
XL-700!

Now you can cut 15" hardwood in 12 seconds — 16" softwood in 11 seconds!
- Double fuel and oil capacity
- Weight only 14½ lbs. less bar and chain
- All famous Homelite professional features; straight bars up to 36", plunge-cut bow, clearing and utility bars.

Come in today for FREE demonstration.



So light you can balance it on one hand.

OREGON FACTORY FITTED CHAIN

ROSS H. BECKSTEAD
Williamsburg, Ontario
Telephone 535-2103
and
RAY LONGSTREET
Vernon, Ontario
Telephone Metcalfe 32 r 4

Great Ontario Adventure Vacations

The Wilderness Way Of The Voyageurs

Enjoy a spectacular Wilderness Way Adventure Vacation, around the north shore of Lake Superior and westward past Kenora. This vast territory is an endless unfolding of limpid lakes and virgin forests and the oldest rocks in the world. It is Voyageur country. For hundreds of years, travelling here demanded a strong back and a good canoe. Today the wilderness remains unspoiled, but highways are modern, accommodations frequent and well-appointed, and the fishing is superb. Swift floatplanes provide fly-in service to comfortable camps and cottages, miles from the nearest road. In the fresh, pine-fragrant air, you sleep deeply, awake refreshed. Under the wide open skies, life tastes good again. And when you need urban amenities, there are bright and busy towns and cities.
A Wilderness Way Adventure Vacation will help you—and all your family—to grow a little, inside. Start your planning now, by mailing this coupon today.

Ontario Department of Tourism & Information

Province of Ontario,
Department of Tourism & Information,
Parliament Buildings, Room 2220
Toronto 2.

Please send me full information about a Wilderness Way Adventure Vacation.

Name
Address
City Province

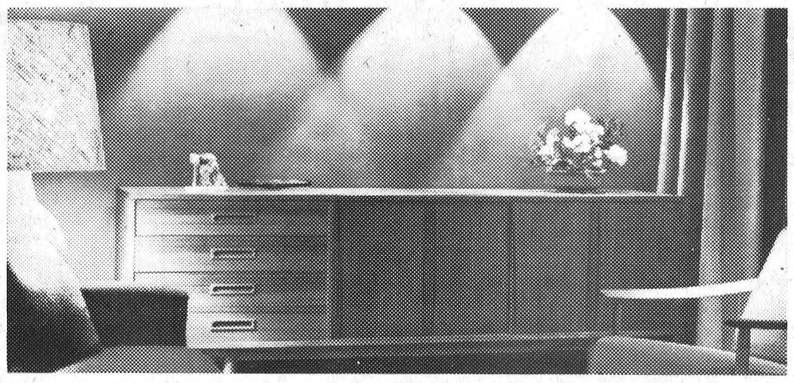



FULL HOUSEPOWER WIRING ADDS SAFETY AND CONVENIENCE: Full 100 amp. service supplies enough power to operate all the electrical appliances you'll ever need. It provides added safety by eliminating the risk of over-loading your present wiring system.

PLANNED LIGHTING MAKES ROOMS MORE INVITING. Concealed and decorative lighting can be used in dozens of ways to dramatize your decor.

ELECTRIC HEATING CAN CUT THE COST OF ADDED LIVING SPACE. If you're adding a room, converting your basement or attic room into extra living space, you can install supplementary electric heating for less than it costs to extend your present heating system.

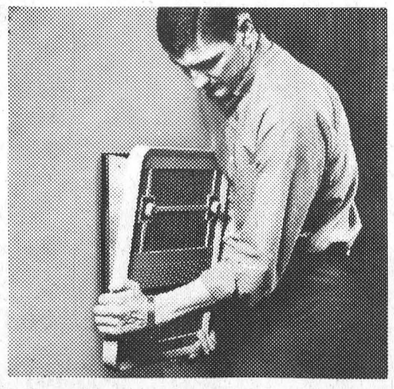

For Further Information Phone
Winchester Hydro System, 774-2105

three low cost ways electricity can help you modernize your home

- Planned Lighting • Supplementary Electric Heating
- Full Housepower Wiring. For more information ask:

your hydro

LIVE BETTER ELECTRICALLY

News From Mountain and District

Mountain

Miss Laura Moorhouse and Mrs. Frank Newby of Toronto were week-end visitors at the home of Mr. and Mrs. Arthur Moorhouse and Allen.

Miss Flossie Christie accompanied Mr. and Mrs. Tom Butler to Kingston on Sunday and visited her father in the Kingston General Hospital.

Mr. and Mrs. Harold Murdock of Kingston were Saturday visitors at the home of Mr. and Mrs. Harold Simms.

Callers on Sunday night on Mrs. Christie and Mrs. Shaw were Miss Gail Christie of Toronto and Miss Sharon and Mr. Dick Christie of North Mountain.

Mrs. Ira Shaver is a patient in the Ottawa Civic Hospital, and Mrs. Gordon Robinson is a patient in the Winchester hospital.

Mr. and Mrs. James Cox and Terry, of Ottawa, spent the holiday week-end at the home of Mrs. Gordon Robinson and visited Mrs. Robinson in hospital.

Mr. and Mrs. Leslie Dawson of St. Lambert are week-end visitors of Mrs. Jessie Dawson and Mr. and Mrs. Thompson and boys of Montreal were Saturday visitors.

Mr. and Mrs. Roy Hastings and family of Ottawa and Mr. and Mrs. Matt Hastings of Hallville were Sunday visitors of Mrs. John Cameron.

Miss Ruth Shaver and Mrs. S. B. Simms visited Mrs. Ira Shaver in the Civic Hospital on Saturday night.

South Mountain

Mrs. Arthur Shaver has returned to her home in Kemptville after spending some time the guest of Mr. and Mrs. Gordon Mulholland.

The many friends of Mrs. James Lattimore will be pleased to learn she is gaining nicely after her recent operation for appendicitis at the Kemptville District Hospital.

Miss Beverley Cleland, of Ottawa, spent the week-end with her parents, Mr. and Mrs. Gordon Cleland.

Mr. and Mrs. Donald Mulholland and children, Ronnie and Marcia, left on Monday for their home in Sudbury after spending the week-end with the former's parents, Mr. and Mrs. Gordon Mulholland.

Mr. and Mrs. J. E. Kerr of Merrickville were Thursday guests with Mr. and Mrs. Eli Montgomery.

Mrs. Fred Harding, and Mr. and Mrs. George Foster and daughter, Kimberley, of Toronto, spent the week-end with Mr. and Mrs. Bert Lattimore and also visited Mrs. Lattimore in the Kemptville hospital.

Misses Theresa and Patsy Doyle of Ottawa spent the week-end with their mother, Mrs. Neil Doyle.

W. I. Hosts Mountain Group

Members of South Mountain W. I. answered roll call with "something my mother taught me." The May meeting of the branch was held at the home of Mrs. Harold Graham with president, Mrs. Bert Kennedy assisted by secretary Mrs. Dwain Graham, presiding.

Special guests at the meeting were members of the Mountain W. I.

Mrs. Arnold Shaver was in charge of the topic, "Health," and read a paper on "The Heart." A contest identifying various parts of the body was conducted.

Tri-Chem Liquid Embroidery was demonstrated by Mrs. Robert Noel of Ottawa. It was used to make useful articles more decorative.

Committee in charge served lunch and a social hour was enjoyed.

Ecumenical U. C. W. Meeting Enjoyed

The regular meeting of South Mountain United Church Women was held Wednesday, May 18th. Mrs. Gordon Cleland convened the meeting to which members of the Women's Groups of the Anglican, Presbyterian and Roman Catholic Churches in South Mountain had been invited. The worship service had as its theme the "Angelus." Mrs. Ernest Boyd and Mrs. Ruth Keays accompanied by Mrs. Hilliard Boyd sang "Take Thou My Hand, Dear Lord."

This happy fellowship of Christian Women heard as guest speaker, Mr. Fred Evans, the fire marshall of the Canadian Arctic. Mr. and Mrs. Evans are the leaders of the Hi-C group of St. Andrew's United Church, at Heckston. Fred Evans is a dynamic and interesting speaker. His interst in the Arctic was contagious as he spoke, and then showed films of the Yukon and the Arctic. Of special interest in the Yukon pictures were some of the people he and his family met on their trip through the Yukon last summer. If the evening had been longer questions would have continued. As it was Mr. Evans answered as many as possible of the interested queries of those present.

Mrs. Keays and her committee served a delicious lunch. It was a happy occasion both with the large fellowship of Christian Women and with the speaker. It is always interesting to hear from someone you know who works at such a different and intriguing vocation.

100 Cents Worth For One Dollar, The Year 1907

Back about 1907 a dollar seemed to be worth a dollar, as illustrated in a magazine found by Orval Bell. Having some electrical installations made Mr. Bell happened across an interesting magazine under the floor covering.

The magazine, "The Farming World And The Home," was dated at Toronto March 15, 1907. A full page advertisement of the T. Eaton Company indicated quality materials and implements at reasonable prices.

Wheelbarrows, iron wheels, strong and durable at $1.75 were a bargain. Shovels, spades and round points were priced at 59c and up. D-handle, scoop shovel and round and square mouth shovels were going 90c to $1.25. Garden rakes 20 and 35 cents. Number one quality horse sweat pads 25 and 30 cents.

Included in the magazine were pages directed to the breeders of horses, cattle, sheep and poultry, and of course, a page of interest to the ladies.

Mr. Bell now wonders how many farmers have heard of the Clokey Binder advertised.

At a $1 per year subscription price, the book was informative and well worth while. South Mountain correspondent Mrs. Eli Montgomery viewed the book with interest and made notations of the lower prices. Mr. Bell, of course, prizes the magazine as a keep sake.

The Farmers' Co-Operative Harvester Machinery Company Ltd. of Whitby listed a disc harrow, two-horse implement, priced at $28 for 12 discs, and 12 18-inch discs at $30.

Times change!



Married At Elma

Rev. David Chappell joined in marriage May 18, 1966, Clara Elizabeth Milne and Donald Benneth Thompson. The 8.00 p.m. ceremony took place in the Elma United Church Manse.

The bride is the daughter of the late Mr. and Mrs. John Milne, and the groom the son of Mr. and Mrs. Ken Thompson of Kemptville.

Attending the bride and groom were Mr. and Mrs. Carl Norton.

Oak Valley

Mr. and Mrs. Wm. McMenomy and Mrs. Hattie Baldwin called on Mr. and Mrs. W. F. Salter Sunday evening.

Mr. and Mrs. Earl Tinkler were Sunday visitors with Mr. and Mrs. Bill Williamson of Perth.

Mr. and Mrs. W. F. Salter have returned home after spending the past ten days visiting their daughter, Mrs. Miles Benson of Ottawa.

Visitors at the Tinkler home on Sunday were Mr. and Mrs. Keith Scott and Mr. and Mrs. Dale Wise of Winchester, Mrs. Bill Hunter and Kimberly of Winchester Springs.

N. TENENBAUM
OPTOMETRIST
MORRISBURG, ONTARIO
Successor to ART WAHLROTH, O.D.
— HOURS —
Every Tuesday & Thursday
by appointment, please call
543-3055



plumbing...
CONTRACTORS — SALES and SERVICE — FOR ALL YOUR PLUMBING NEEDS GIVE US A CALL
FOR FREE ESTIMATES CALL
Docksteader BROTHERS Limited
TELEPHONE 774-2600 WINCHESTER
heating...
CONTRACTORS — including FURNACE INSTALLATION AND REPAIRS — 24-HOUR BURNER SERVICE



COLIGAN and SON PLUMBING
for all your plumbing needs call your "Coligan Man"
PHONE SOUTH MOUNTAIN
989-2081

H. WINSTON ALGATE
OPTOMETRIST
Office will be open in Chesterville, at P. J. Gilroy's Jewellery, June 2nd & 16th
For Appointment — Call 448-2355
"To Avoid Confusion" Make Appointments Well In Advance

ART'S WELDING SHOP
AT WINCHESTER STATION
— GENERAL REPAIRS —
Specializing in Farm Wagons and Trailers
Telephone 774-2127 Winchester

THRILLS — SPILLS — CHILLS
STOCK CAR Races
EVERY SATURDAY NIGHT
AT MOUNTAIN SPEEDWAY
Trophies Given For Feature Race plus Prize Money
STARTING TIME 8:00 P.M. — ADMISSION ADULTS $1.00
THRILLS — SPILLS — CHILLS

HYLO
Egg Grading Station
L. KAPELLER, Prop.
Winchester and Chesterville
HIGHEST MARKET PRICES
Paid Daily for our City Trade
2 Electric Grading Machines To Assure You Proper Grade
If it is not convenient for you to bring your eggs to our Grading Stations at Winchester or Osgoode you may leave them at any of the following stores where they will be picked up and your returns left twice weekly:
MacPherson's Store, W. Springs
Miller's Store, Metcalfe

OK USED CARS
GENERAL MOTORS DEALER
Johnston Motor Sales
(Kemptville) LIMITED
Kemptville, Ontario — Phone 258-3403

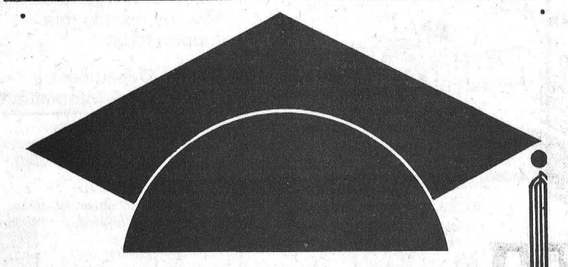

Have you found the answer to ensuring your children a college education?
Call:
The Mutual Life of Canada

Representatives
L. KEITH CROWDER, South Mountain
LYALL M. CROWDER, South Mountain

For Sure-Fire Results Try A Press Classified!

DURANT'S
Flowers & Gifts
Flowers for all Occasions
SEE OUR GIFT SHOP
Telephone 448-2060
CHESTERVILLE
"WE AIM TO PLEASE"



Opening Soon
PHONE 989-2025
KIRKBY'S BOWLING ALLEY
South Mountain, Ontario

A PATZ BARN CLEANER IS BUILT...
★ stronger!
★ with fewer parts!
★ for rugged use!
★ for easier servicing!
Also Manure Stackers
Silo Unloaders and
Cattle Feeders
for complete information and installation see
Lorne Acres
Telephone 774-2643
WINCHESTER

Equipment Rentals
• FRONT END SHOVEL
• BACK HOE
• DOZER



GOOD TOP SOIL
• CRUSHED GRAVEL FOR DRIVEWAYS
• STONE FOR WEEPING TILE BEDS
• COARSE PIT RUN GRAVEL
• BEST CEMENT GRAVEL
• EARTH FOR FILL
SEPTIC TANK INSTALLATION
WE CAN INSTALL YOUR COMPLETE SEPTIC TANK SYSTEM INCLUDING TANK, WEEPING TILE, STONE FOR BED, ETC. AS WELL AS THE NECESSARY EXCAVATING WORK. FREE ESTIMATES GLADLY GIVEN. CALL TO-DAY.
— FOR DELIVERY CALL 989-2046 —
Forbes BUILDING MATERIALS
HALLVILLE, ONTARIO

Add the ENJOYMENT and PLEASURE of an IMPERIAL LEISURE TIME HOME to your holiday fun

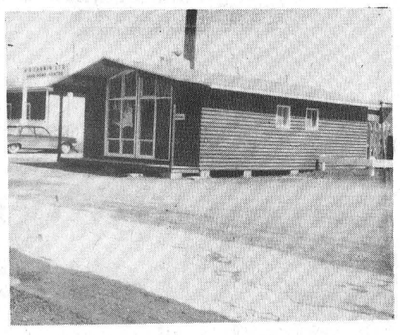

whether it be your summer vacation, week-ends, skiing or hunting.

Only the best quality materials used throughout our Imperial Leisure Time Homes and there's a plan to suit YOUR family's taste and needs.

For complete information at no obligation, visit our showroom and look over our designs — and see our wide selection of fine materials — and learn how you may purchase your retreat on easy budget terms.

For Lumber and Building Supplies See
H. S. Lannin Ltd.
774-2637 Winchester

Wincrest Dairy
HOMOGENIZED MILK
2% MILK Cottage Cheese
CHOCOLATE MILK
Buttermilk Ice Cream
DO YOU KNOW THAT WE DELIVER DAILY TO YOUR HOME THE FOLLOWING PRODUCTS
• COTTAGE CHEESE • ORANGE JUICE •
• LEMONADE • BREAKFAST BEEP •
• REGULAR BUTTER • SALT FREE BUTTER •
• ALL MILKS • ALL CREAMS •
YOUR DAIRY NUMBER 774-3630
Basil Dawley and Sons
WINCHESTER, ONTARIO

BUSINESS FORMS BY Crain

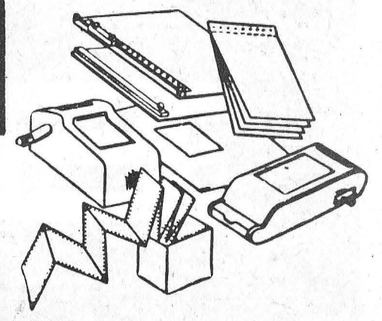

• Continuous Forms
• Individual Carbon Interleaved Sets
• One-Rite Accounting Systems
• Machine Bookkeeping Forms
• Register and Miscellaneous Accessories
BUSINESS FORMS TO FIT EVERY RECORD WRITING NEED
For Complete Information
Winchester Press
Phone 774-2524 Winchester

Williamsburg District News . . .

Williamsburg

Visitors of Mr. and Mrs. Ross Wingard on the holiday week-end were Mr. and Mrs. Jon Kent of Toronto.

Mr. and Mrs. Morley Erratt and family of Winchester visited Sunday afternoon with their mother and grandmother, Mrs. John Erratt.

Mrs. Walter Erratt and Basil, of Massena, N. Y., enjoyed Sunday with the former's sister-in-law, Mrs. John Erratt.

Mr. and Mrs. Russell Morrow and boys had as Sunday guests Mr. and Mrs. Gerry Forten and boys of Ottawa.

Mr. and Mrs. Fred Coons are patients in Winchester District Memorial Hospital. We wish them speedy recoveries.

Fire destroyed the home of Mr. and Mrs. Charlie Pitts on Saturday.

Miss Sherril Saddlemire of Kitchener - Waterloo Hospital, enojyed a week's stay with Mr. and Mrs. Merton Saddlemire and Beatrice.

W.O.1 K. E. Saddlemire and family of Trenton enjoyed the holiday week-end with his parents, Mr. and Mrs. Merton Saddlemire and Beatrice.

Rummage Sale Realizes $350.

A very profitable Rummage Sale netted the Williamsburg Township Centennial Commitee over $350 on Saturday. Sale convener Mrs. Raymond McIntosh was pleased with the promising results of the sale held in Mrs. Locke's Clinic.

Centennial Committee Chairman Raymond Casselman paid tribute to the Williamsburg Branch of the Royal Canadian Legion for relinquishing their annual sale to the Centennial committee.

Although no official word has been released, there is some speculation that another sale will be held on a future date. Full details of the sale if it materializes will be published.

A stove that was to be sold was donated to fire victims Mr. and Mrs. Charles Pitts who lost their home and many of their belongings in a Saturday afternoon fire.

St. Peter's Church Women Meet

The May meeting of St. Peter's Lutheran Church Women was held in the church hall on May 18th. Nineteen members answered roll call with the word "thought."

Miss Nina Casselman was in charge of the topic. Following a hynm and prayer, Scripture was read from Genesis 37. The topic, "Bringing in the Sheaves" in the form of a skit was presented by Miss Nina Casselman, Eva Empey, Velma Loucks and Hilda Johnston. They discussed the problem of getting new members and some approaches were used.

Mrs. C. McIntosh was in the chair for the business period. The secretary, Mrs. Clair Empey, gave a report on the Assembly held in Montreal recently. Members are still quilting at the home of Miss Sarah Whitteker in their spare time.

The meeting closed with the Mizpah Benediction.

Winchester Springs

Several from here attended the Steele-Robertson wedding in Westboro United Church on Saturday.

Mr. and Mrs. Lloyd Merkley of Nation Valley, Mr. and Mrs. Floyd Whittaker of Williamsburg and Mr. and Mrs. Harry Holmes attended the Ottawa Teachers' College graduation banquet last Wednesday evening in Ottawa.

Rev. and Mrs. Ralph Brookson, of Ottawa, were callers in town on Monday.

Mr. and Mrs. Arnold Casselman spent Friday evening with Mr. and Mrs. Lyman Ault and family at Osnabruck Centre.

Miss Lorraine Holmes returned home on Monday night by plane from New York City where she spent four days in company with other Ottawa school teachers, visiting schools and many places of interest there.

Mrs. Arthur Thom and Jimmie, of Williamsburg, Mrs. Frank Nesbitt and Miss Arlene Nesbitt were guests of relatives in Cazenovia and Syracuse, N. Y., during the holiday week-end.

Mrs. Hector Munro and Mr. and Mrs. Keith Munro were dinner guests on Sunday of Mr. and Mrs. Bert Smith at Massena, N. Y.

Mr. and Mrs. Dalton Robinson accompanied Mr. and Mrs. Arnold Casselman to Ottawa on Sunday afternoon and called on Mrs. Orren Casselman in the Perley Home, and in the evening on Mr. and Mrs. Merrill Coleman and family at Richmond.

Mrs. George Shay of Chesterville spent Monday with Mrs. Thos. Cunningham.

Mrs. Arnold Casselman entertained a number of ladies to a Tupperware party last Thursday evening.

Mr. and Mrs. Lyle Cunningham of Geraldton, Miss Grace Myers of Ottawa and Mrs. Cecil McIntosh called on Mrs. Thos. Cunningham.

Mr. and Mrs. Clayton Coons of Lisbon, N. Y., and Mr. and Mrs. Matthie of Massena, called on Mr. and Mrs. John Coons on Sunday.

Supper guests of Mrs. Thos. Cunningham were Mr. and Mrs. Fred Cunningham of Morrisburg and Mr. Egerton Barkley of Elma.

Mr. and Mrs. Hugh Fisher of Maxville had dinner on Sunday with Mr. and Mrs. Jas. Herriman and Mr. and Mrs. Emerson Herriman of Williamsburg were callers in the evening.

Miss Maryke Leyenaar of Pembroke, and Mr. Jacoob Leyenaar of Guelph spent the long week-end at their parental home here.

Strader's Hill

Mr. Ray Serviss and Danny of Kingston spent the week-end with Mr. and Mrs. Ralph Serviss.

Mrs. Claude Timmins, of Cardinal, and Mrs. Fred Wolfe of Haddo spent Friday evening with Mr. and Mrs. Geo. Hummel.

We are glad to report Mr. and Mrs. Ferguson Froats of St. Catharines, formely of here, will be returning to our community again having purchased the Friendship Farm at Dundela.

The sympathy of the community goes out to the family of the late Charles Waddell of Dundela.

Mr. Gertis Montgomery of South Mountain had dinner on Thursday with Mr. and Mrs. Elgin McIntosh and Mrs. Pitt.

Mr. Dick Hanson of Brinston is spending some time at the home of Mr. Ivan Casselman.

Mr. and Mrs. Nate Beckstead spent Sunday with Mr. and Mrs. Ernie Serviss.

Mrs. Cecil Hanson and Susan had supper Sunday with Mr. and Mrs. Hubert Casselman and family of Dunbar.

Mr. and Mrs. Fred Cunningham of Morrisburg and Mr. and Mrs. Lyle Cunningham of Geralton spent Thursday evening with Mrs. Esly Pitt ad Mr. and Mrs. Elgin McIntosh.

Sunday visitors with Mr. and Mrs. Alton Riddell and Mrs. Bertha Hanson were: Mr. and Mrs. Arnold Fader of Hainsville, Mr. Johnston Fader of Brockville, Mr. and Mrs. Bill Jackson and Brenda and Mrs. Jackson Sr., also of Brockville; Mrs. Eric Riddell of Dundela, Mr. and Mrs. Garnet Barton of Haddo, and Mr. Keith McIntosh and Oliver Lewis of Dundela.

Mr. and Mrs. Ivan Casselman and Janet spent the week-end with Mr. and Mrs. Lloyd Millward and family of Paris, Ont.

Lyall and Blair Hodgson of Toyes Hill are spending some time with their grandparents, Mr. and Mrs. Alton Riddell while their mother is hospitalized at the Winchester hospital after undergoing major surgery last Tuesday morning for removal of gall stones. Drs. Robertson and Justus performed the operation.

COUNTRY KITCHEN RESTAURANT



Winchester, Ontario

Try Our Sunday Specials and Full Course Meals

DINING ROOM AVAILABLE FOR YOUR Banquets — Meetings — Parties

"Phone 774-2417 For Reservations"

TAKE OUT ORDERS A SPECIALTY

SELECT YOUR WEEDKILLER TO PROTECT YOUR CROPS

EMBUTOX* E 2, 4-DB



SAFE . . . EFFECTIVE . . . in SEEDLING ALFALFA, TREFOIL and for control of problem weeds in cereals, field corn and pastures

For further information ask your dealer for the M&B 'Crop Protection' booklet

An M&B Brand Agricultural product

— order from your NIAGARA DEALER listed below —

Leonard Cameron, Vernon
St. Lawrence Valley Co-op Storage, Iroquois
Eadie Farm Supply, Russell
Allison Farm Supplies, Winchester Springs
MAY & BAKER (CANADA) LIMITED

Distributors for MAY & BAKER LTD., DAGENHAM, ENGLAND

*Trade Mark of May & Baker Ltd.

MORE SAVINGS — AT — Morgan's Men's Wear

WINCHESTER

SUITS

Regular $110. and $115. ....SALE $89.50
Regular $95.00 ....SALE $77.50
Regular $85.00 ....SALE $69.50

SPORT COATS

SEVEN GENUINE TOP QUALITY
Regular $49.95 ....SALE $35.00
TWENTY-FIVE TOP QUALITY
Regular $39.95 ....SALE $29.95

• ALL SALES CASH • NO ALTERATIONS
• ALL SALES FINAL • TAX EXTRA

—Sale Starts May 19 — Sale Ends June 2—

King FILL UP Says

OUR GASOLINE... OUT PERFORMS THE REST, SAY FOLKS WHO'VE GIVEN IT THE TEST



S.G. BLACK GASOLINE-DIESEL

HEATING OILS - GASOLINE MOTOR OILS - GREASES

"SERVICE IS MY BUSINESS"

774-2109 WINCHESTER

SMITH'S Photo Studio

• PORTRAITS
• GROUPS
• WEDDINGS
• COMMERCIALS

We specialize in . . . Children's Photographs

62 Kyle Drive - Ph. 543-2873

Morrisburg

EXCITING NEW CONCEPT '66 CARS

W. J. L. BOYD & SONS LTD.

Chrysler
Plymouth
Valiant
Barracuda
Simca
Fargo Trucks

HERE Boyds always

Thrifty, Nifty Buys in USED CARS

FARM HAND TRACTOR TIRES



turn tractor power into work power...

LOOK AT • the rugged tread design — self-cleaning with scientifically-spaced cleats to assure maximum bite.

• the wide tread, ample flotation, square shoulder cleats. Sharp gripping edges that dig in and hold.

• the depth of the tread. You can almost feel it grip. Here is year after year of dependable field service.

CONVENIENT BUDGET TERMS ARRANGED

		Mfg. List	CTC Retail
9.24	4 ply	63.60	32.80
10.24	4 ply	73.30	37.95
10.28	4 ply	78.70	42.50
11.28	4 ply	90.05	49.25
13.26	6 ply	132.45	68.85
		Mfg. List	CTC Retail
500x15	4 ply	22.35	9.25
550x16	4 ply	24.30	11.40
550x16	6 ply	42.25	12.55
600x16	4 ply	27.80	12.40
600x16	6 ply	34.90	13.60
670x15	6 ply	31.85	11.95
	Implement		
600x16	6 ply	27.70	11.95
	Implement		

All these tires are Guaranteed for Three Full Years

Similar Savings applicable on other sizes as well. Any size not listed, drop in to our Tire Department for Low Spring Prices.

CANADIAN TIRE ASSOCIATE STORE

W. P. Henophy Ltd.

Williamsburg 535-2845

EXTRA! Cash and Carry BONUS COUPONS

CTC CANADIAN TIRE CORP'N

LAWN-MASTER 20" ROTARY MOWER

CHOOSE FROM 3 GREAT ENGINES!



59.95

CLINTON 3½ H.P. 20" 4-CYCLE

"Built-in" safety features! Dust and moistureproof ignition, "T"-top handle, finger-tip throttle control. Touch-'n-start-gas primer, leaf mulcher. Wheel height adjustment, 7" staggered wheels, front-side discharge. Chromed handle, red engine. 59.95

AS ABOVE, but with 3 H.P. Lauson or Briggs & Stratton engine. 4 cycle, recoil start. 59.95

RECOIL START

EASY TERMS

EXTRA! Cash and Carry BONUS COUPONS

CLINTON 2¾ H.P. 18" 2-CYCLE 39.88 Rope start

Incorporates 1966 Lawn-Master safety components recommended by the Lawn Mower Institute. Guaranteed "top dollar" value for a rope starting mower with these built-in features: Wheel height adjustment — Staggered wheel design — Moisture and dustproof ignition — One piece blade — Front-side discharge — 6" easy-roll wheels — Semi-pneumatic tires. Baked-on enamel Apple Green engine, Yellow deck, Chromed "U" shaped handle.

18" RECOIL START 2-CYCLE
As above. Red engine, Gold deck 44.95

18" 3 H.P. LAUSON 4-CYCLE
Recoil start. Fingertip throttle control. "T" handle. White engine, Gold deck. 53.95

18" 3½ H.P. CLINTON 4-CYCLE
As above. Red engine. Gold deck. 53.95

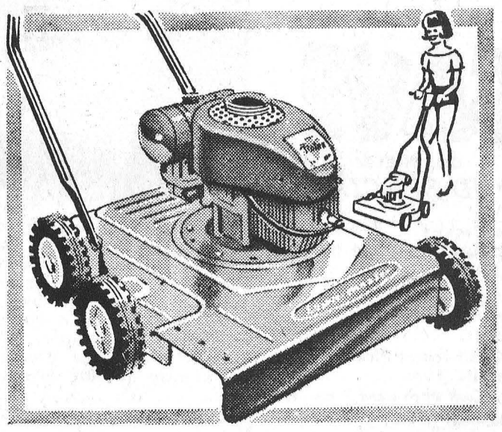

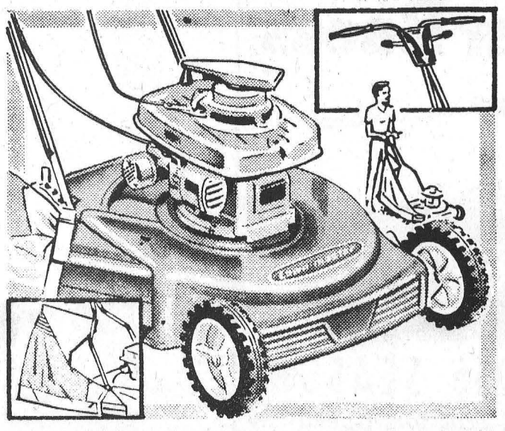

21" 2½ H.P. LAUSON With Grass Catcher 89.95 Impulse start

Sweeps while you mow! 4 cycle impulse start engine. Fingertip controls on "T"-top handle. 7" semi-pneumatic wheels with instant height adjustment. Heavy duty, all-steel reinforced construction. One piece blade. Gas gauge, mulcher, and grass bag. White engine, pale Green deck.

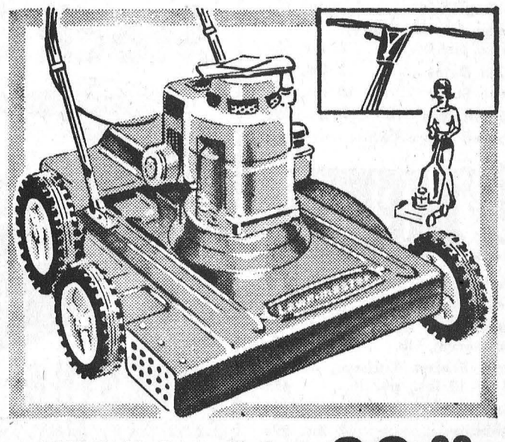

22" Self-Propelled BRIGGS & STRATTON 98.88 Impulse start

3½ H.P. 4 cycle engine. "T"-top handle — dual controls. Raise handle for "drive", lower to disengage, lock for pushing. 7" staggered front and 8" rear wheels, 3 cutting heights prevent scalping. Reinforced steel construction. Leaf mulcher. White engine. Blue deck. Chromed handle.



THE ARNOLD *Palmer Method*

by GOLF'S 4-TIME MASTERS WINNER

HOW WIDE IS YOUR PUTTING CUP?



Did you know that all putting cups are not the same width? Some golfers putt to a "bigger" hole than do others. Figuratively speaking this is true — and you, too, can putt to a bigger cup. Think of it this way:

The putting hole measures 4¼ inches in diameter. However, if you putt too firmly your putt will not stay in the cup, even if it hits the back of the hole dead-center. On such putts, again figuratively speaking, there is no hole there at all.

On the other hand a putt that is stroked to just barely reach the cup will topple in from the side, even if just 51 per cent of the ball hangs over the side of the hole. On such a putt the hole is, in effect, larger than 4¼ inches in diameter. In fact, it's almost 6 inches from side to side.

I suggest you start thinking of the cup as being six inches wide. That is wider than the diameter of 3½ golf balls laid side by side. Then play your putts to die at the cup. You will be amazed at what a six inch wide putting target can do for your confidence.

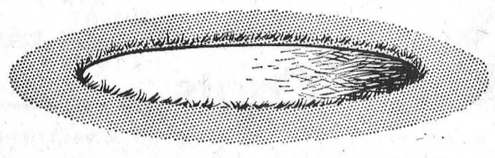

5-13 ©, © 1966 by NAT'L. News. Syn., Inc. of America

COMBINE LOCAL CHARGES

Brockville Presbytery Meets At St. Paul's Presbyterian

The Presbytery of Brockville of the Presbyterian Church in Canada met in day session in St. Paul's Presbyterian Church, Winchester, Wednesday, May 18 and was constituted with prayer by the Moderator, Rev. John J. Hibbs, of Iroquois-South Mountain. Sharing the opening devotional period with the Brockville Presbyterial W.M.S. also meeting in their May annual session, a full representation of members of the Court and visitors adjourned from the sanctuary to the lower church hall for the day's proceedings.

Rev. Ross McKay, Secretary of Church Extension Work for the Presbytery of Montreal, and Acting Superintendent of Missions for the Synod of Montreal and Ottawa, was a visitor to the Court and welcomed by the Moderator. Other visitors, so welcomed, were the representatives of the pastoral charge of Winchester - South Mountain, who addressed the Court in support of a call to Rev. W. Ross of Sunny Corners, New Brunswick, in the Presbytery of Miramichi, to be their pastor, which call was acted upon by the Presbytery during the afternoon sederunt, and through the offices of the Interim-Moderator of this Pastoral Charge, the Rev. J. M. Anderson of Kemptville.

During the morning session the Court regrettably received an application for retirement from the active ministry from Rev. A. D. Sutherland, B.A., minister of the pastor charge of Chesterville, Dunbar and Morewood. Speaking to this application, Mr. Sutherland noted that a recurring illness and age necessitated this request. Words of commendation and sincere regret were noted from many members of the Presbytery concerning Mr. Sutherland's continuous service in the pastoral and preaching ministry of the church for some 41 years, and his need for retirement. A request from the Morewood congregation to sell the manse was also acted upon at this time; as a request from the Kirk Session of St. Andrew's Church, South Mountain, for a Service of Dedication of the new Fellowship Hall, recently constructed, during the month of June.

Reporting for the Articles of Faith Committee, Rev. J. M. Anderson presented a report from the Committee on Inter-Church Relations of the Presbyterian Church in Canada concerning the polling of the Presbyteries of the Church with a questionnaire relating to the Historical and Confessional position of the Church in Canada. The results of the questionnaire noted a majority decision from the Presbyteries that "the Presbyterian Church in Canada continue as a separate denomination within the Church Catholic, out of sincere conviction that her historical and confessional position should be maintained as part of the ongoing ministry of the Church Catholic in this country, and as blessed of God." It was also noted in this report that the 92nd General Assembly of the Church, meeting in Toronto in June, would give consideration to "a new statement of faith, as relating to the Westminster Confession of Faith, the subordinate standard of the Church and in terms of formulating her confessional position in the words and language of the day." The report concluded by noting, "that organic union, while not an issue in our denomination, neither hinders nor excludes ecumenical participation with all members of the Church Catholic in her historical continuity"; it being further noted that Church Government and Doctrine were two major issues of the Church Catholic which could be resolved apart from the World of God in Holy Scripture, nor the present beliefs and practicess of the reformed tradition within her communion.

The report of the Christian Education Committee was given by the convener, Rev. David Mawhinney, noting the successful Sunday School Rally held in Prescott on May 1st with over 500 children participating. During this report, Mrs. Carman Brown of Cardinal was appointed Presbytery Women's Representative of the Seaway Valley Committee of the Ontario Girls' Work Board, with specific duties relating to C.G.I.T. work. The Committee is also presently working on a Brief to be submitted to the Provincial Committee on Religious Education in the Public Schools of Ontario. A report on recent action by the Synod of Montreal and Ottawa to develop the Gracefield Presbyterian Camp Centre, noted that five new cabins were to be erected at the site, for the summer activity, and that the dates of camps were as follows:

Girls, Intermediate, 12 to 14 years, June 30 to July 7; Junior, 9 to 11, July 9 to 16; Junior Boys, 9 to 11, July 18 to 25; Intermediate Boys, 12 to 14, July 27 to August 3; Senior High Girls, 15 to 17, August 5 to 12; Senior High Boys, 15 to 17, August 15 to 22. The Camp Registrar is Mrs. R. A. Sinclair, 37 Gladstone Ave., Smiths Falls, and all local congregational, Presbytery or Synod groups should make reservations during the regular camping season of June 30 to September 6 for week-end, weekly or by day visits to the camp.

Discussion regarding the work of the Presbytery in its ministry to youth resolved that a special committee be appointed to look into all facets of youth in the Presbytery, and to present a report to Presbytery in terms of the "long range" approach to the work. The Moderator appointed Rev. R. W. Johnson, Rev. J. M. Anderson and Messrs. Hugh Stewart and Cedric Pettigrew as members of this committee.

Speaking of the forthcoming Lane Adams Evangelistic Crusade in the Winchester district October 7 to 16, Rev. R. W. Johnson, convener of the Committee on Evangelism and Social Action, encouraged all members of the Court to complete the local preparations for the Christian Witness Classes and Youth Banquets, to be held in the Winchester Presbyterian Church and Morrisburg United Church on May 30 and 31. A report concerning the Presbyterian Men's Conference, to be held in McGill University the week-end of May 27-29 was also given at this time.

During the Missions Committee report, words of commendation were received by Rev. Ross McKay, Acting Superintendent of Missions for the Synod, who spoke highly of the missionary outreach of the congregations in the Presbytery, and encouraged the work of re-organization of Pastoral Charges that is presently being engaged upon by all Presbyteries throughout the Synod. Mr. McKay gave the Presbytery a summary of the work of his department on student mission fields, and in the French work of the province of Montreal.

During the report of the Stewardship and Budget Committee, Rev. L. R. Renault noted the need for church treasurers to submit their budget givings monthly to the church offices; and also appreciated the endeavours of the Presbytery to attempt a 10 per cent. increase in budget givings for the centennial year of 1967 throughout the congregations of the bounds. In speaking also to the report of the Committee on Re-organization, Visitations, and Vacancies, Mr. Renault outlined the forthcoming plans for changes in the pastoral charges of the Presbytery, including the association of the congregation of Osgoode-Vernon with St. Paul's, Winchester, and the formation of a new Kemptville charge involving the congregations of Kemptville, Mountain, Spencerville, Ventnor, East Oxford, Merrickville and Oxford Mills — a seven-point pastorate with a Resident Minister, Catechist, and a student-supply for week-end services.

Words of appreciation were extended by the Moderator and Rv. L. R. Renault to the ladies' groups of Winchester Presbyterian Church for the delicious luncheon dinner provided for members of the Presbtyery during the noonhour recess. The Presbytery then adjourned with closing prayer by the Moderator to meet again on Wednesday, June 15, at 2 p.m. in St. Andrew's Church, Cardinal.

Christian Witness Training Classes Commence Monday



Christian Witness Training Classes for the forthcoming Lane Adams Winchester and District Crusade, to be held in the Winchester Community Centre October 7 to 16, are to commence on Monday, May 30 at 8.00 p.m. in the Winchester Presyterian Church. A similar class will be held Tuesday, May 31, in the Morrisburg United Church. The classes will continue for four consecutive weeks and are open to anyone who wishes to attend.

The four-week training classes are designed to prepare laymen to witness more effectively their Christian faith. From these classes will come the counsellors needed in the Crusade.

Classes will be conducted by Stan Izon, Executive Associate of the Billy Graham Evangelistic Association, who became a permanent member of the team in 1965. Mr. Izon had been in the advertising business for 18 years, and his work with the Graham Association now includes Crusade directing, publicity and advertising and special projects. He recently conducted similar training classes in connection with the Grand Valley Crusade in Kitchener.

CRUSADE SUNDAY

On May 29 many of the area churches have planned a special "Crusade Sunday" service. At this service, the coming Lane Adams Winchester and District Crusade will be particularly emphasized. In a number of churches a layman will take five minutes to explain various phases of the Crusade and Crusade preparations to the congregation.

WANT ADS Pack Power



One of the screen's most glamorous and popular stars, Ann Margret, portrays a gambler's wife with a roving eye for any and all available males—including Steve McQueen—in the colour feature presentation "The Cincinnati Kid." The Winchester Theatre proudly presents this feature attraction Monday, Tuesday and Wednesday, May 30-June 1. Among the stars with the flaming Ann Margret and card playing McQueen are Tuesday Weld, Edward G. Robinson, Karl Malden, Joan Blondell, Rip Torn and Jeff Corey, at The Winchester.

SAVE ON THESE *FOOD SPECIALS*

Mixed Cookies .....2 lbs. 69c
Tulip Margarine ....2 lbs. 59c
Betty Crocker White or Chocolate Cake Mixes 2-89c
Sherriff's True Fruit Mixes .....2 for 29c
Bix Sweet Mixed Pickles, (8c off), 16-oz. 29c
Maple Leaf Pure Lard 2 lbs. 49c
Maple Leaf Cheese Slices 3-1.00
Zip Dog Food .....2 for 19c
Frozen Orange Juice, 6-oz. tins .....2 for 45c
Pitted Dates .....2 lbs. 35c
White Sugar .....10 lbs. 85c
Old Potatoes .....10 lbs. 69c
Maxwell House Coffee 6-oz $1.10

BEST MEAT BUYS

Shoulder Beef, stew or roast 49c
Mock Chicken Loaf, lb.....59c
Midget Loin Rolls (ready to serve), lb. 79c
Fresh Frozen Turkeys, 8 to 10 lbs., per lb.....45c
Sweet Pickled Cottage Rolls, 65c
Hamburg .....2 lbs. 89c
Maple Leaf Bologna, lb.....39c
Chicken Legs and Breasts, 59c
Devon Bacon, 1-lb. rindless 85c

MacPHERSON & SUMMERS
COLD STORAGE 774-2613
EAST END MARKET . 774-2103

Stock Car Races

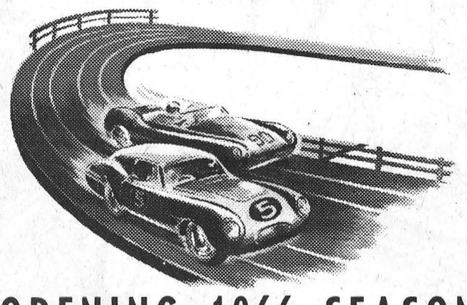

OPENING 1966 SEASON

Saturday, May 28th, Iroquois Speedway
with races commencing at 8:00 p.m.

Sunday, May 29th, Maxville Fair Grounds
with races commencing at 2:00 p.m.

Sunday, May 29th, Fort Covington International Speedway
with races commencing at 8:00 p.m.

SPECTATORS AND DRIVERS INSURED

Drivers Must Be At The Track ½ Hour Before Race Time

LOOK

NEW SPEEDY SERVICE
ON FILM DEVELOPING



Black and White Films - 24 HOURS
* * *
Kodacolour Films - 48 HOURS

NEWEST COSMETICS AVAILABLE BY CLAIROL
● Nail Polish ●
Lipstick ● Face Powder
● Blush Rouge ●

La Rose Pharmacy
Telephone 774-2633 *Winchester*

MOVIES

NOW SHOWING

Thursday, Friday, Saturday
MAY 26-27-28

Go-Go Mania
In colour, starring The Beatles and The Animals

—also—

The Seaside Swingers
In colour, this modern musical stars John Leyton with Freddie and The Dreamers

Monday, Tuesday, Wednesday
MAY 30-31, JUNE 1



METRO-GOLDWYN-MAYER PRESENTS
STEVE McQUEEN · EDWARD G. ROBINSON · ANN-MARGRET
KARL MALDEN · TUESDAY WELD
A MARTIN RANSOHOFF PRODUCTION
THE CINCINNATI KID
A FILMWAYS-SOLAR PICTURE — METROCOLOR
Adult Entertainment.

THE Winchester THEATRE

Vacation right around the corner
where you'll also find
1 bicycle dealer
3 auto body repair shops
1 riding academy
1 boat dealer . . . and just about
any shop or service
you can think of!

Our locality has a lot to offer.
Good shops. Good services. Good people.
So look first to home for your needs.
Let your fingers do the walking through the Yellow Pages
to find the above people . . . and many others.
Everything's here . . . in town!

YELLOW PAGES