# The Chesterville Record.

VOL. XIX, NO. 22 CHESTERVILLE, ONT., THURSDAY, APRIL 24, 1913. SINGLE COPIES 3c.



**THE BANK OF OTTAWA**

ESTABLISHED 1874.

Deposits - 30th November 1912 - $38,157,676
Assets - 30th November 1912 over $50,000,000

Special attention given to the

**Accounts of Cheese Factories and Their Patrons.**

Cheese Cheques Cashed.

Chesterville Branch. J. G. CRAIG, Manager.



**UNION BANK OF CANADA**

Paid-Up Capital, Reserve Fund and Undivided Profits (Over) $8,375,000
Total Assets (Over) $69,000,000

**Save Systematically**

Haphazard, occasional saving seldom accomplishes much. It's the steady, persistent, regular depositing of so many dollars a week, or month, or season, in the Union Bank of Canada, which makes one financially independent. The money accumulates all the more rapidly, too, because of the Interest which is added every six months.

Try it.

Crysler Branch, P. S Robarts, Mgr.
Berwick Branch, W.S.Seeber, acting Mgr
Winchester Branch, J.M. Thomson, Mgr.

Cheese cheques cashed here.

**LONDON, ENG., BRANCH,**
51 Threadneedle St., E.C.
F. W. ASHE, - - Manager,
G. M. C. HART SMITH, Assistant Mgr.



**Dr. P. B. Proudfoot**
DENTIST
Honor Graduate of Royal College of Dental Surgeons, Toronto. and of the Chicago College of Dental Surgeons.
CRYSLER EVERY FRIDAY

**Dr. S. H. Hutt, D.D.S.**
CHESTERVILLE, ONT.
Office: In the Fulton Block.
OVER MOLSONS BANK.

**A. McKercher, L.D.S.**
D.D. SURGEON, DENTIST
Avonmore, - - Ont.
Visits Moose Creek Every Saturday

**E. H. Marcellus,**
M.D., C.M. Physician, Surgeon, &c.
FINCH, ONT.

**Lawson & Cass.**
W. B. LAWSON, K C. W. J. M. CASS, B.A.
Barristers, Solicitors. Notaries. Conveyancers, &c.
MONEY TO LOAN.
Fulton Block. CHESTERVILLE, ONT.

**F. M. EAGLESON**
Ontario and Dominion Land Surveyor.
Drainage and other Municipal Work will receive prompt attention. Farm lines and subdivisions.
Concrete Work of all kinds, including brid ges and culverts, a specialty.
Office in Sweet's Block. Winchester, Ont

**J. D. McMaster, V.S.**
Honor Graduate of the Ontario Veterinary College,
CRYSLER. - - - ONT.
All calls promptly attended to.

**D. A. HARRIS**
Russell, Ont,
(Successor to the late W. H. Belway)
Fire Insurance Agent.
$50,000 to Loan on first mortgages on good improved farm lands at reasonable rates of interest.

Read the RECORD.


### *"Better Farming Special" To Made Tour Of Ontario.*

The "better farming special," which was run over the C. P. R. system through the province of Ontario last year proved highly successful and with the co-operation of the department of agriculture of the provincial government a second "better farming special" will commence next month on a tour extending for a period of nearly two months. The special is being extensively advertised and the coaches making up the train will contain exhibits suitable for use in the demonstration of the lectures which will be given by experts. Owing to the accomodation of the coaches being somewhat inadequate for the large crowds patronizing the lectures, arrangements are being made at all points where the civic officials or some other responsible persons will undertake to provide a hall for the purpose. The public schools will be the place where the various lectures will be conducted, after the demonstration coaches had been visited. The lecturers will be drawn from the agricultural colleges and all information imparted will be of an expert character. The official itinerary has been arranged and the first call will be at Windsor on May 26, afterwards making the following calls.—Chatham, May 27; Kent Bridge, May 28; North Glencoe, May 29; London, May 30; Thamesford, May 31; Woodstock, June 2; Belmont, June 4; Tillonburg, June, 4; Galt, June 5; Elmira, June 6; Goderich; June 7; Milverton, June 9; Stittsville, June 10, Brampton, June 11; Orangeville, June 12; Shelburne, June 13; Catsworth, June 14; Owen Sound, June 16; Flesherton, June 17; Woodbridge, June 18; Tottenham, June 19; Alliston, June 20; Craighurst; June 21; Coldwater, June 23; Orillia, June 24; Lindsay, June 25; Peterboro, June 26; Norwood, June 27; Tweed, June 38; Perth, June 30; Smith's Falls, July 1; Carleton Place, July 2; Stittsville- July 3; Ottawa, July 4; Kemptville, July 5; Winchester, July 7; Finch, July 8; Apple Hill, July 9; Burketon Jct., July 10; Claremont, July 11. It is the intention to devote one car to live stock, including horses, dairy cattle, beef cattle and poultry, and the second car will contain seed and soil subjects and probably bees.

### *Still Another Delivery.*

Mr. J C. Simser had another delivery af agricultural implements at Mille Roche on Thursday last, April 17th. The day proved pleasant and a large crowd of people were present to witness the deliver, of machines manufactured by the well known firm of the Delivery Harvester Company. There were 62 machines delivered that day to farmers of that section of country. After the machines were loaded Mr. Simser invited the purchasers, together with many more of his friends, to the McGillivray House, where dinner was served and a very pleasant hour spent, after which short addresses were delivered by representatives of the company and many leading farmers of that district, all speaking in high praise of the Deering machines and the district representative, Mr. J. C. Simser, who had planned such a pleasant day for them. Before dispersing the rigs all formed in line in a convenient place and a photograph was taken of the large gathering.

Mr. John Pitcher left on Tuesday April 15th, for Calgary, Alta., where he has secured a position and intends moving his family later.

### *Cornwall Woman on Charge of Bigamy*

Margaret Roaches of Cornwall, has been arrested on a charge of bigamy.

The police believe that the woman married James Watson, of Gouvenour, N.Y., in 1899, and Alexander Lalonde, of Cornwall, in 1901.

### *Gas In Beckstead.*

In an ordinary way most every community has a lot of gas floating around, but Beckstead is an exception in that. When men were boring for water on the farm of Mr. Orval Colquhoun on Thursday last the boring apparatus got stuck and one of the men struck a match at the top of the hole when it ignited and began to burn. It was just dinner time, so they boiled the kettle and cooked the potatoes and meat for dinner, and it continued to burn until four o'clock. We look for further developments from this well.

### Public Meeting.

The Women's Institute will hold a meeting in the Town Hall, on Friday, May 2nd, at 8 o'clock p.m.

The following programme will be given, addressed by;

Dr. Miles Brown, on "The pursuit of Health."

Mr. W. T. Baker, on "Medical inspection of Schools."

Mr. A. E. Bolster, "Nature."

Music.

The public are cordially invited to attend.

### *Supplied Liquor to Indian*

For supplying liquor to an Indian in Cornwall, Mitchell Roundpoint, from Cornwall Island, in contravention of the Indian Act, Cargi Lawson was sentenced to serve six months in jail without the option of a fine, and Roundpoint was sentenced to months in jail without the option of a fine. The police made a hurry-up job of this case, as in about an hour from the time they got wind of the transaction, they had the principals arrested, tried and in jail.

### *Smith's Falls Man in Fatal Accident.*

William O'Brien, a young man about 18 years employed at the cooperage, Smith's Falls, hiring an outfit on Saturday from M. Balfe's livery to drive down to Merrickville. He promised to be back by noon the next day and was on his return journey, when at the C.P.R. crossing a few miles down the track the outfit was struck by the noon express from Montreal. The train was stopped and O'Brien was found in an unconscious state with both legs and some of his ribs broken, also internal injuries. He was put on the train and taken to Smith's Falls, where he was taken to the public hospital, where everything was done that was possible. He did not rally and died about 5 o'clock that evening. The horse, which was a valuable one, was instantly killed and the buggy badly smashed.

### *Coroner Called to Investigate.*

On March 11th, at Halville, Ont. Mrs. Stephen Hoy died suddenly from strychnine poisoning. It appears that she and her husband did not get along very well together and her friends did not feel that the cause of death was satisfactorily explained, so they called the coroner, Dr. Geo. H. Ellis of Chesterville, to investigate, who decided that Mrs. Hoy died of strychnine poisoning, self administered, as she told some neighbors that she had taken strychnine which had been in the house for two years having been bought to kill rodents. She left a note on the floor under her body explaining why she had taken the poison and giving instructions as to her burial.

### Indian Bridge Worker Killed In 40-Foot Fall

Joseph Benedict, an Indian from Cornwall, aged 29 years, was instantly killed in Massena by falling 40 feet from the roof of the new power house being erected there. Benedict was employed by the Lackwanna Bridge Company and was carrying a heavy piece of steel when a misstep on one of the girders caused him to plunge to the ice below, striking on his head. A verdict of accidental death was returned by the coroner's jury. The body was brought to Cornwall Island for interment. Deceased leaves a widow


**THE MOLSONS BANK**

INCORPORATED 1855

RECORD OF PROGRESS FOR FIVE YEARS—1906-1911.

| | 1906 | 1911 |
|---|---|---|
| Capital | $ 3,000,000 | $ 4,000,000 |
| Reserve | 3,000,000 | 4,700,000 |
| Deposits | 23,677,730 | 35,042,311 |
| Loans and Investments | 27,457,090 | 38,854,801 |
| Total Assets | 33,090,182 | 48,237,284 |

Has 83 Branhes in Canada, and Agents and Correspondents in all the Prinipal Cities of the World.

A GENERAL BANKING BUSINESS TRANSACTED

**SAVINGS BANK DEPARTMENT**

At all Branches. Interest Allowed at Highest Current Rate

G. M. WHITNEY,
Chesterville, Ont., Branch. MANAGER.


### *Personal*

Mr. A. C. Fetterly of Cornwall, was in town today with his auto.

Mrs. J. J. Leddy and children, of Ottawa, are visiting Mrs. F. Dwyer.

T. T. Shaw and children spent a few days the past week in Toronto and vicinity.

Mr. G. P. Lynch, who has been attending Queen's at Kingston, is home for his vacation.

Mr. Walter Kearns, who has been attending college at Kingston, is home for his holidays.

### Dies In Vancouver

Word has just been received here of the death in Vancouver, B.C., on March 31, of Harvey Miller, a former resident of Berwick and a brother of Ralph Miller of Crysler. The body of the deceased was found on the stairway of his boarding house. He was subject to heart failure.

### *Fatal Accident At Massena.*

Joseph Benedict, 29, an Indian from Cornwall, Ont., was instantly killed at Massena on Wednesday of last week by falling forty feet from the roof of the new power house being erected there. Benedict was employed by the Lackawanna Bridge Co. He was carrying a heavy piece of steel when a misstep on one of the girders caused him to plunge to the ice below, striking on his head. The body was taken to Cubley's undertaking rooms and Coroner Smith held an inquest on Thursday, the verdict beimg accidental death caused by a fall. The remains were taken to his home on Cornwall Island for burial. Benedict was a graduate of the Carlisle school and was a man well thought of. He is survived by a wife.

### Died at Montreal

Mr. Milton Ball, son of Mr. Robert Ball of this place, was taken suddenly ill on Tuesday morning at his farm home and became unconscious from meningitis. He had felt unwell on Sunday and Monday previous and complained of some pain in his right ear a few days previously, which was relieved by a discharge from the ear on Saturday night. He had not been well since March the 6th last, when he was thrown from his c.tter while returning from a sale. Tuesday evening he was taken to the Royal Victoria Hospital, Montreal, where he died yesterday morning at 4 o'clock.

The remains were conveyed here by the local train last evening, and taken to his home from where the funeral will take place tomorrow (Friday) at 1 o'clock p. m., to the Methodist Church, where services will be conducted by Rev. W. H. Stevens, after which interment will take place in Maple Ridge cemetery.

The deceased was 39 years of age and leaves a widow and one young son, besides a large number of relatives to mourn his sudden death.

### Sir J. Whitney Honored

Yesterday afternoon at Toronto, Sir James Whitney was presented with an automobile and a purse of gold, by the Conservative members of the Legislature. Dr. Preston, Conservative whip, read an address to the Premier. Lady and Miss Whitney were in attendance when the presentation was made.

### *TRINITY METHODIST CHURCH*
CHESTERVILLE

Minister, - - REV. W. H. STEVENS,

**Sabbath Services:**
Public Worship 10.30 a.m. and 7.00 p.m.
Class Meeting 10 a.m.
Sunday School and Bible Classes 2.30 p.m
Senior Epworth League, Monday, 8 p.m.
Prayer and Praise Service. Wednesday Evening, 7.30 o'clock.
**Strangers Cordially Welcomed.**

### Pastor Goes to Buffalo

Rev. B. J. Davies, for some time pastor of the Maxville, Tayside and Domionville Baptist congregations, announced his resignation this week, he having accepted a call to the Kensington avenue Baptist church, Buffalo, N.Y. He will leave for his new charge in the course of two or three weeks. No successor has yet been named.

### One Stormont License Refused.

At the meeting of the License Commissioners of Stormont at the Court House, Cornwall, on Saturday, the number of the licenses in the county were reduced by one. A. Seguin of the Ottawa Hotel, Berwick, being given 30 days in which to dispose of his stock.

Thirteen hotel and three shop licenses, the latter all in Cornwall, were renewed. No new licenses were applied for.

The temperance people made no objections at the meeting. The licenses will be issued at a meeting of the commissioners on May 5th.

Those present were Jas. Pollock, of Berwick, chairman; Dr. W. B. Kavanagh, Cornwall; John Crawford, Gravel Hill, commissioners; A. E. Fetterly, Aultsville, inspector; J. M. McDonald, Cornwall, preventive officers.

### Local Option Crusade For Grenville County

At a recent meeting of the temperance workers of Grenville county it was decided to hold local option contests on January 1st in Merrickville, Prescott and Kemptville.

### *Born.*

LOGAN—At Vancouver, B. C., on April 10th, 1913, to Mr. and Mrs. R. A. Logan, a seven pound daughter.

CUNNINGHAM—At Grantley, on April 11th, 1913, to Mr. and Mrs. Geo. Cunningham, a son.

OLSTER.—At Farran Point on April 11, 1913, to Mr. and Mrs. Fred Ostler, a daughter.

SUMMERS.—In Winchester on Friday April 4, 1913, to Mr. and Mrs. Edgar D. Summers, a daughter.

### *Married.*

SALMONS—CAMPBELL.—At St. David's Church, Wales, on April 16, 1913, by Rev. C. O. Carson, M. A., Harold E. Salmons of Aultsville, to Maggie, second daughter of Noah Campbell, Woodlands.

BENDER—LEITCH.—At the residence of the bride's parents, South Branch, on April 9, 1913, by Rev. Dr. Harkness of Knox Church, Flora, daughter of David Leitch, to Wm. L. Pender, of Renfrew.

SNUDDEN—KIRK.—At the home of the bride's uncle, Dan Johnston, Winchester, on April 7, 1913, by Rev. Mr. Stewart of Finch, Frederick Snudden of Oshawa, to Miss Eva J. C. Kirk of Avonmore.

### *DIED*

JOHNSON—At Berwick, on April 8th, 1913, Sarah Alguire, beloved wife of Mr. T. Johnson, aged 66 years.

BALL—At Royal Victoria Hospital, Montreal, on April 23rd, 1913, Milton J. Ball, aged 39 years.

### *Another Jump in Provincial Expenditures.*

Another batch of estimates was tabled in the Legislature a few days ago. These the third this session, are the main estimates for the fiscal year of 1913-14, commencing the first of November next. The total amount is $9,524,837.66, as compared with $8,844,496.66 for the main estimates of last year. The amount is made up largely of the main estimates for last year, comprising civil government charges and the maintenance of public buildings with such increases in salaries as were made in the first supplementary estimates this year. The amount is divided as—current expenditure for 1913-14, $8,353,387.66; on capital account, $1,042,000; other purposes, $129,000.

The total amount is distributed under the following headings: Civil government, $778,024; Legislation, $229,350; administration of justice, $771,359,66; education, $2,139,841; public institutions maintenance, $1,463,612; agriculture, $731,936; colonization and immigration, $122,600; hospitals and charities, $410,600; maintenance and repairs of Government and departmental buildings, $172,020; public buildings (1) repairs, $82,700; (2) capital account, $958,800; public works, $83,200; colonization and mining roads, $129,000; charges on Crown lands, $679,500; refunds account, $92,500; miscellaneous expenditure, $609,345.

For public buildings there is a revote of $100,000 on account of new Government House. There will be certain additions to a number of the public institutions, not entailing large expenditures, but sufficent to raise the aggregate. Brockville, $5,000; Hamilton, $7,000; Kingston, $6,000; London, $7,000; $152,000 goes to the Central Prison, of which $150,000 is for the purchase of additional land and the construction of buildings, purchase of live stock, farm equipment, etc. The Ontario Agricultural College is to get a new dining dining hall to cost $50,000, and $110,000 will be spent on the new Veterinary College at Toronto and $20,000 for equipment. For industrial farms at Sudbury and Sault Ste. Marie $20,000 is provided in each case. The sum of $10,000 is to be voted for a registry office at Fort William, and $20,000 towards a courthouse at Port Arthur. To complete Timiskaming courthouse $25,000 is provided.

A miscellaneous item of $125,000 is for the completion of public buildings at the end of the year, to be paid under the direction of the Lieutenant-Governor in Council. Colonization roads get $129,000. The refund account of the Department of Lands, Forests and Mines is increased from $125,000 to $200,000. The fourth payment of $50,000 is to be made to the Provincial Museum, and $20,000 additional goes to survey the interprovincial boundary between Ontario and Manitoba.

### *Williamsburg Council.*

Pursuant to adjournment the council met in Barkley's hall, Bouck's Hill, on Saturday, April 12th. Members all present. Miuutes of the previous meeting were read and adopted. A sufficient sum of money was agreed to be granted for the repairing of the west townline in the 3rd con headline between 2nd and 3rd cons. and Given road in 3rd con. in compliance with Rural Mail Inspector's request. Owen Coughler was authorized to purchase another 20-inch tile mould. William Kyre was appointed pathmaster and poundkeeper for road division No. 49 in place of William Newvine, resigned. C. F. Whitteker, J. H. Deeks and W. I. Merkley were appointed a committee to inspect the north townline east of the Springs, and the Barkley Creek drain in the 6th con. and report at next meeting of council. An order was given the Ontario Bridge Co. for one beam span, 22ft. over all, 10 ft. roadway, in accordance to plan submitted, for the sum of $250, F. O. B. cars, Morrisburg, to be shipped about August 15th, 1913. The west half and the north four-fifths of lot No. 28 in the 7th con. was detached from S. S. No. 13 and attached to S. S. No. 14. The road superintendent of the N. W. ward was instructed to repair the covering on bridge over Hanes drain, west of the police village of Williamsburg and over bridge, Springs road, north of Given road, 7th con. M. A. Barkley was given permission to remove the stones along the highway at Bouck's Hill. Orders were passed in favor of the following: Leo Henophy, 14 pieces of cedar 10 ft. long, at 8 cts. per foot, and 1 days' work $19.42; Morrisburg Herald, publishing abstract statement of auditor's report, $5.00. The council adjourned to meet at Bouck's Hill on Saturday, May 17th, at 10 o'clock a.m.

GEO. LANE, clerk.


# CURE KIDNEYS AND RHEUMATISM DISAPPEARS

## GIN PILLS Put Things Right

Get rid of YOUR Rheumatism for good by taking that reliable remedy, GIN PILLS. They will relieve the pain—they will strengthen the kidneys—they will cure you to stay cured—or your money will be promptly refunded.

Montreal, March 29th, 1912.

"It affords me great pleasure to inform you that I have used GIN PILLS for about six months and that they have done me a great deal of good. I had Rheumatism for two years and this winter I saved myself from it by taking GIN PILLS. I highly recommend them to the public." A. BEAUDRY.

GIN PILLS neutralize the acid condition of the urine, prevent the formation of uric acid in the blood and stone in the bladder and kidneys, keep the kidneys well and strong, and thus cure and ward off Rheumatic attacks. 50c. a box, 6 for $2.50. Sample free if you write National Drug and Chemical Co. of Canada, Limited, Toronto. 145



# TO BENEFIT OTHER SUFFERERS

## You May Publish My Letter About "Fruit-a-tives"

Mr. Jones is proud to acknowledge the great debt of gratitude he owes "Fruit-a-tives". He is glad to have his letter published in order that other sufferers may be induced to try these wonderful tablets made of fruit juices.

SARNIA, ONT., FEB. 5th. 1911

"I have been a sufferer for the past 25 years with Constipation, Indigestion and Catarrh of the Stomach. I tried many remedies and many doctors, but derived no benefit whatever. Finally, I read an advertisement for "Fruit-a-tives" I decided to give "Fruit-a-tives" a trial and they did exactly what was claimed for them. I have now taken them for some time and find they are the only remedy that does me good. I have recommended "Fruit-a-tives" to a great many of my friends, and I cannot praise these fruit tablets too highly"

PAUL J. JONES.

50c a box, 6 for $2.50, trial size, 25c. At dealers or sent postpaid on receipt of price by Fruit-a-tives Limited. Ottawa.


### *Miss Meredith Wins her Damage Action*

Simcoe, April 16—Miss Gladys Meredith of Brantford was given a verdict of $1,500 at the Assizes here today in her action for $10,000 damages against three police officers and a physician The plaintiff claimed that she was falsely arrested following the finding of the body of a babe in the canal at Brantford. She was taken to the police station and examined by Dr. Ashton, being given a certificate that exonerated her on the suspicious under which she was held. No discrimination was made by the jurors between the four defendants, Chief of Police Slemin, Detective Chapman, Constable Boylan and Dr. E. C. Ashton, although Mr. Justice Latchford in his charge intimated that the jurors were at liberty to leave out any of the defendants. This was because Mr. L. McCarthy, for the defence objected to his Lordship's charge, which had been especially severe upon the police. Mr. McCarthy stating that his Lordship had considered only one side of the case. The Judge thereupon divided the charge into two—one of false arrest and imprisonment against the police, and one of assault the doctor. The jury, however, brought in a verdict upon the combined charges, holding the defendants jointly liable. They added a condition that each party pay its own costs, but the Judge informed them that they had nothing to say about the costs, and sent them back. They then returned a straight verdict of $1,500 for the plaintiff.

### *New Inspector for Toronto Public Schools.*

Toronto, April 18.—Mr. Robert H. Cowley, M. A., chief government inspector of public schools in Ontario, was appointed chief inspector of the Toronto public schools by the board of education last night. The salary has been placed at $5,000. He succeeds Dr. James L. Hughes, who resigned last year and remained until the board found a successor.

Mr. Cowley is a graduate of Queen's University and went into the teaching profession as assistant at the Ottawa Collegiate Institute.

He was for several years inspector of public schools in the County of Carleton and was inspector of continuation schools for some years. He has been in his present position for nearly three years and it is expected will assume his new duties after the midsummer vacation.

### *Toll Of Flood Is Four*

Kingston, April 22.—Latest reports from the scene of the bursting of the Fifth Lake dam in the township of Hinchinbrooke, indicate that four lives have been lost in the district, two dams carried away, three bridges destroyed and thousands of acres under water.

The body of one of the victims, George Hutchinson of Centreville, has been recovered and search parties are scouring the banks of the flooded territory for trace of three Pollocks of a party of four who on Thursday night attempted to cross the swollen stream a short distance above Belle Creek.

It is reporied that the bursting of Fifth Lake dam was caused by a dynamite explosion.

### *Ten Nurses Graduating*

Kingston, April 21—Ten nurses in training in the hospital, who recently tried their final examinations were successful in passing. The gold medal was won by Miss Jennie Allen, Sharbot Lake; the silver medal goes to Maude Sproule, White River, formerly of this city. The names of the graduates are: Miss Annie Gibson, Edmonton; Miss Maude Sproule, White River; Miss Helen Shearer, Peterborough; Miss May Salesbury, Forest; Miss Annie Wright, Gananoque; Miss Clara Chant, Chantry; Miss Jennie Allen, Sharbot Lake; Miss Alma Rowson, Port Hope; Miss Juanita Carscallen, Tamworth.

### *Premier Sifton Wins Handily in Alta. Election.*

Edmonton, Alta., April 18—The result of the provincial election to Alberta is the return of the Sifton government with a large majority. The latest available figures are:—Liberals 32, Conservatives 19, one Independent Liberal. Two seats, Pembina and Clearwater, Northwest of Edmonton are yet unheard from and two elections, Peace River and Athabasca are deferred.

A number of constituences are doubtful and full figures may change the results one way or the other. Premier Sifton claims that final returns will give him forty members, while the leader of the opposition, Michener, says the number of Liberals elected may be reduced.

The House this year will be composed of 56 members as against 40 in the last, an increase of 16 seats.

Features of the election were the defeat of Premier Sifton in MacLeod, of Hon. C. R Mitchell, in Medicine Hat and the probable defeat of Attorney-General Cross in Edson. Premier Sifton and Attorney-General Cross were elected in Vermilion and Edmonton, however, Mitchell is left without a seat.

Another notoble feature of the contest is the defeat of ex-Premier Rutherford in South Edmonton, where he stood very strong in the past, by a young and previously untried opponent. H.H. Crawford Rutherford entered the contest as an Independent Liberal, opposed to Premier Sifton who had replaced him.

Returns last night show George P. Smith, Camrose, had the biggest majority in the province with 1,400. Hon. A.J. McLean, has about 1,000 in Tabler. Other ministers elected were Charles Stewart and J. R. Boyle.

Calgary, as in the last election, went straight Conservative, returning three opposition members.

It is the first time the Conservatives have secured a foothold in Edmonton and the next House will have A. F. Ewing and H. H. Crawford from this city.

Hon. A. G. MacKay, late Liberal opposition leader of Ontario, though only a new-comer to the city, put up a hard fight. The Liberals claim that there are 300 ballots tied up by Conservatives in Edmonton, and when these are counted he may be elected as the second Edmonton member over Mr. Ewing.

Final returns in Edmonton are Cross, 5,163; Ewing, 4,971; MacKay, 4,804; Griesbach, 4,413.

### *Brothers Lose Lives In Creek*

St. Thomas, Ont., April 21.—George Chalk, aged 21, and his young brother aged 8 years, of Port Burweli, lost their lives by drowning in the big Otter Creek at that place yesterday. The brothers took a boat with the intention of going to an island situated about in the middle of the creek. Although no one saw the accident it is believed the boat capsized and as the boys could not swim they both sank to their death.

When they failed to return, search was made and they were found in the creek in ten feet of water, clasped in each other's arms. The parents, Mr. and Mrs. Stanley Chalk, are well to do farmers living on the Burwell farm.

### *Montreal Doctor Inherits $200,000 By Father's Will*

Ottawa, April 22—An estate estimated in value as considerably over haif a million dollars, is disposed of in the will of the late Daniel O'Connor, K.C., who died on January 26th last. It is divided among Messrs. Daniel O'Connor, jr., and H. Willis O'Connor, Ottawa, and Dr. Edward J. O'Connor of Montreal, the three sons of the deceased.

Charles O'Connor, a grandson, also is mentioned.

The real estate is valued for probate purposes at $606,250, and the personal estate at $18,096.48. There are also assets in Western Canada amounting to about $19,000.


"Here is the Answer;" in WEBSTER'S NEW INTERNATIONAL

THE MERRIAM WEBSTER

Every day in your talk and reading, at home, on the street car, in the office, shop and school you likely question the meaning of some *new* word. A friend asks: "What makes mortar harden?" You seek the location of *Loch Katrine* or the pronunciation of *jujutsu*. What is *white coal?* This New Creation answers all kinds of questions in Language, History, Biography, Fiction, Foreign Words, Trades, Arts and Sciences, *with final authority.*

**400,000 Words.**
**6000 Illustrations.**
**Cost $400,000.**
**2700 Pages.**

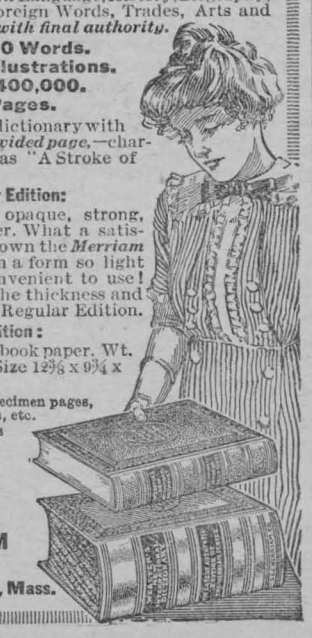

The only dictionary with the *new divided page*,—characterized as "A Stroke of Genius."

**India Paper Edition:**
On thin, opaque, strong, India paper. What a satisfaction to own the *Merriam* Webster in a form so light and so convenient to use! One half the thickness and weight of Regular Edition.

**Regular Edition:**
On strong book paper. Wt. 14¾ lbs. Size 12⅜ x 9¾ x 5 inches.

Write for specimen pages, illustrations, etc. Mention this publication and receive FREE a set of pocket maps.

G. & C. MERRIAM CO., Springfield, Mass.



# Make The Teapot Test

**Put "SALADA" TEA in a warm teapot---pour on freshly boiled water --- let stand for five minutes---and you will have the most delicious cup of tea you ever tasted.**

# "SALADA"

HAS THE FLAVOR! THE FRAGRANCE! THE DELICIOUSNESS 056

**that makes Ceylon Tea the beverage of delight. In sealed lead packages ONLY.**

BLACK, GREEN or MIXED



# Dare You Marry?

## SECRETS OF HOME LIFE

**Statements made by patients taking the New Method Treatment. They know it Cures**

☞ No Names or Testimonials used without written consent

**CONSTITUTIONAL BLOOD DISEASE.**

**Patient No. 16474.** "The spots are all gone from my legs and arms and I feel good now. I am very grateful to you and shall never forget the favor your medicines have done for me. You can use my name in recommending it to any sufferer. I am going to get married soon. Thanking you once more, etc."

**SAYS TWO MONTHS CURED HIM.**

**Patient No. 16765.** Age 23. Single. Indulged in immoral haits 4 years. Deposit in urine and drains at night. Varicose Veins on both sides, pains in back, weak sexually. He writes:—"I received your letter of recent date and in reply I am pleased to say that after taking two months' treatment I would consider myself completely cured, as I have seen no signs of them coming back (one year).

**THE WORLD SEEMS DIFFERENT.**

**Patient No. 15923.** "I have not had a regular Emission I don't know when and am feeling fine. The world seems altogether different to me and I thank God for directing me to you. You have been an honest doctor with me."

**VARICOSE VEINS CURED.**

**Case No. 16888.** Symptoms when he started treatment:—Age 21, single, indulged in immoral habits several years. Varicose Veins on both sides—pimples on the face, etc. After two months' treatment he writes as follows:—"Your welcome letter to hand and am very glad to say that I think myself cured. My Varicose Veins have completely disappeared for quite a while and it seems a cure. I work harder and feel less tired. I have no desire for that habit whatever and if I stay like this, which I have every reason to believe I will. Thanking you for your kind attention," etc.

**GAINED 14 POUNDS IN ONE MONTH.**

**Patient No. 13522.** This patient (aged 58) had a chronic case of Nervous Deility and Sexual Weakness and was run down in vigor and vitality. After one month's treatment he reports as follows:—"I am feeling very well. I have gained 14 pounds in one month, so that I will have to congratulate you." Later report:—"I am beginning to feel more like a man. I feel my condition is getting better every week." His last report:—"Dear Doctors—As I feel this is the last month's treatment that I will have to get, I thought at one time I would never be cured but I put confidence in you from the start and you have cured me."

**CURES GUARANTEED OR NO PAY**

We treat and cure VARICOSE VEINS, NERVOUS DEBILITY, BLOOD AND URINARY COMPLAINTS, KIDNEY AND BLADDER DISEASES and all Diseases peculiar to men.

CONSULTATION FREE. BOOKS FREE. If unable to call write for a Question Blank for Home Treatment.

NOTICE All letters from Canada must be addressed to our Canadian Correspondence Department as follows: DRS. KENNEDY & KENNEDY, WINDSOR, ONT.

# DRS. KENNEDY & KENNEDY

Cor. Michigan Ave. and Griswold St., Detroit, Mich.



# Willis : College

## Ottawa.

**The Premier Commercial Training School**

Offers complete courses in preparation for business life.

High standard of graduation and splendid success in assisting graduates to positions.

Willis College has been recommended to me, say practically all applicants. Ask those who know.

As instruction is individual, and the College being in session the year round, students may begin at any time.

Send for the Catalogue,

S. T. WILLIS, Principal,
Cor. Bank and Albert Sts.,
Ottawa, Ont.



If the Farmers want Butter Parchment Paper we keep it and can print anything required on it on short notice. Price reasonable.



# Butcher Business

The Butcher busines in Chesterville, conducted by Joseph Fisher, has been taken over by Leslie Durant, who will endeavor to cater to the wants of the general public in everything pertaining to this llne of business. Your patronage solicited.

## Leslie Durant.



# Wilford M. Saucier

**PRACTICAL WATCHMAKER, JEWELER, ENGRAVER, &c.**

All kinds of Watches, Clocks, Jewellry, Spectacles etc., etc., for sale, and repaired with neatness and despatch.

Prompt attention paid to repairing sent by mail Issuer of marriage licenses.

**W. M. SAUCIER, Chesterville**



# DUSTBANE THE DUST KILLER




A handful in a line WHEN YOU SWEEP absorbs the dust, brightens the floor, and cleans your carpet.

One week free trial.

Yours for health,
DUSTBANE.

*ALL GROCERS*

"NO MORE DUSTY FRIDAYS"

FOR SALE BY

**Fulton Bros., Chesterville.**

DUSTBANE — TRUE TO ITS NAME — DUSTBANE MFG. CO. — THE DUST KILLER — OTTAWA, ONTARIO

### *Minister and Laymen Of Presbyterian Church to Meet in Toronto.*

Subjects of vital importance to the national life of Canada will come under discussion at the great convention of the Presbyterian Church of the Dominion, to be held in Toronto in June. Judging by the plans of the committee and the prospective attendance, it will be the greatest convention of the Presbyterian Church ever held in Canada, and every minister and missionary from the Atlantic to the Pacific who can possibly be spared will be present. An important feature of the meeting will be the attendance of one responsible layman from each congregation, who will be appointed by the votes of his congregation, and the originators of the movement hope that the presence of these laymen will do much to infuse new life into Presbyterianism.

The moving spirit of the whole idea is Rev. Dr. Grant, of Toronto, whose reputation as a missionary worker is well known, and it is largely through his efforts that sufficient funds have been collected to enable the scheme to be carried out. A sum of $100.000 is being collected to defray expenses and to pay for the travelling expenses of those who attend officially, is being contributed by ten promident Presbyterians, one in each of of ten centres throughout the Dominion; and each province may be said to be giving its contribution by this means. Transportation expenses will probably entail the expenditure of $10,000.

The broad objects of the convention are to give a change of scene to ministers and missionary workers and secondly to bring them together to discuss ways and means of carrying out a number of objects of vitalimportance to Canada, which the Presbybyterian Church has at heart. Those whoare responsible for the inception f the idea are fully alive to the problems, that are facing Canada in Connection with its national growth, and discussions and addresses will be based on the broadest human and national lines. For instance, the question of the assimilation of the vast influx of foreign immigration and the education of the children of the immigrants in the English tongue, will come up, while religious and missionary subjects will also be dealt with.

While the majority of the speakers will be Canadians, several specialists in civic problems will come from New York. and Chicago to give addresses, and there will be others from the States with special knowledge of the work of the rural church. At the close of the convention the laymen will be addressed by Rev. Campbell White on the subject of missionary finance, and they will devote a special session to the discussion of church finance.

The convention will meet on June 1st, and three days with three sessions on each, will be taken up with the regular work of the convention. The General Assembly of the Presbyterian Church is to be held on June 5th, and the delegates to the convention will be asked to stay ten days more for that event to be present at the proceedings of the Assembly in Massey Hall. While ministers, their wives, and lay delegates will be billed in Toronto and every Presbyterian church may enjoy the benefit of receiving a return fare to Toronto for the price of a single ticket by applying at the office of the committee, in the Confederation Life Building, Toronto.

The committee consists of forty well-known Presbyterians, and is divided into a number of sub-committees. The project is being received with enthusiasm all over Canada and the committee have received most encouraging reports. A series of opening services will be held on June 1st in Massey Hall, while the General Assembly will be inaugurated by services in Knox Church on June 4th.




ASK OUR SALESMAN FOR
**Campbell's Varnish Stain**
The best and most durable finish for
**Floors, Furniture & Woodwork**
There is nothing like it. 13 colors
Made by Carpenter-Morton Co., Boston

BROOM HOLDER FREE
Present this Coupon at dealer's store and receive one of the Campbell Broom Holders free

FOR SALE BY

FULTON BROS., CHESTERVILLE.



**LIVERY STABLE**
NEXT TO KEARN'S BLOCK
**CHESTERVILLE**
Good Horses. New Rigs, all up-to-date
Rates reasonable. A share of your patronage solicited.
JOHN FOSTER, Prop.
PHONE No. 6.



Cure Cuts, Galls, Sores
For man and beast
Pratts Healing Powder
Gives immediate relief. Heals without scabs. 25c, 50c.
"Your money back if it fails."
Keep a supply on hand for instant use.
Secure free sample.
Get Pratts Profit-sharing Booklet.
1913 Almanac FREE.
A. H. FORBES.



**SINGER**
**Home Trial.**

We want to put a Singer Sewing Machine in your home for a free, fair, full trial.

We want every woman to see for herself why the Singer is recognized as the best in the world.

Use it for your everyday sewing—use it for your fine dressmaking—use it for hemming, tucking, binding, all kinds of work, and then you will know why the Singer is used in every country in the world by those who make sewing a business.

Needles for all makes in stock.

Old machines taken in exchange.

CALL OR WRITE.

**A. B. HEASLIP,**
CHESTERVILLE, - - ONTARIO.



**Electrical Supplies**
MAGNETOES and AUTO SPARKERS
Batteries, Ensolated Cable, and a full line of sundries for Gasoline Engines
Also Bicycle and Rubber TIred Carriage Sundries
Agent for the London Gasoline Engine. Repairing of all kinds of gasoline Engines.
**ELGER LASALLE**
CHESTERVILLE



# WE ARE DETERMINED TO SATISFY

all who place their confidence in the People's Shoe Store. We rely upon the quality of the merchandise we sell to continually bring each customer closer to us. We believe that the successful business can only be built on the solid foundation of **VALUE GIVING**, and we are determined that the store shall always be the best in Chesterville. If you are not already familiar with advantages of trading here we hope you will soon make up your mind to put our claims to the test. You will find that yon will get all that our advertisements would lead you to expect. We will not disappoint you.

## The People's Shoe Store

**C. LEE CASSELMAN, Chesterville, Ont.**

**GOOD SHOES FOR THE WHOLE FAMILY.**


### *Catholic Record Explains.*

London, Ont., April 17.—The Catholic Record, in a statement officially expressing the result of the litigation commenced by Father P. J. Gnam, of Wyoming, against Bishop Fallon for $100,000 damages for alleged libel, substantiates the report of the conclusion of the proceedings published recently.

The Catholic Record says: "On October 26, 1912 Rev Gnam entered suit in the courts against the Rt. Rev. M. F. Fallon, DD., bishop of London, claiming damages of $100,000 on the ground of conspiracy, libel and slander. That action was in violation of the canons of the church. It also disregarded the judgment of the Sacred Congregation of the Council, which had on April 19, 1912, reflected the appeal of the Rev. P. J. Gnam against his removal from the parish of Wyoming. There never was a title of justification for the charges of conspiracy, libel and slander.

"There was no settlement of the case out of court, but for reasons that everyone will appreciate Bishop Fallon acceded to the request of the plaintiff's lawyers to allow the case to be withdrawn. When the case came up for hearing it was disposed of in the following terms: 'It is agreed that this action is ended without costs to either party, and that no further proceedings will be taken herein."

### *Mild Offence, so Weaver goes on Suspension*

Ottawa, April 18—Melvin E. Weaver, committed for trial before Judge McTavish by Deputy Magistrate Askwith on a charge of obtaining money under false pretences, when he misrepresented facts in selling stock for the Canadian Automatic Transporation Co., was found guilty and let go on suspended sentence this morning.

In giving judgment his Honor said the evidence was strong and he had to find the accused guilty' but later he added that the case was the mildest that had ever been brought to his notice.

The point brought out by Dr. Gordon Henderson, appearing for the defence, that there was a great difference between this charge of obtaining money under false pretences and the usual ones that are dealt with, was considered by both his Honor and Crown Attorney Ritchie and had a great deal to do with the deposition of the case. Weaver's character was also a factor.

"The accused has held many positions of trust," said his Honor, "and he has always conducted himself honorably."

Dr. Henderson, when he saw his Honor was going to find the accused guilty, made application for suspended sentence.

"I think in this case a suspended sentence might well be granted," said his Honor, "but, of course. I can only give it with the consent of the Crown Attorney. I will take the responsibility of asking the Crown Attorney to grant his sanction to a suspended sentence."

"The case is not an isolated one," began Crown Attorney Ritchie.

"I know," replied his Honor, "but perhaps the accused would have an answer to give in each case."

"The accused is quite able to making a living by the use of his hands," continued the Crown attorney. "He is a man of intelligence and he has depended upon his intelligence to make a living. A man of Weaver's intelligence can depend upon it plus the people's confidence. But he must not lose the people's confidence.

"I agree with my learned friend that this is not an ordinary case of obtaining money under false pretences where the person makes away with the money.

Weaver did not get the money, but he got a certain percentage of the money he received for selling the stock. However, I am satisfied with the desires of your Honor to grant a suspended sentence and I think justice will be satisfied also."

The judge said he considered two things in giving sentence. One was that the complainant got something for his money, the other was that the accused made no extraordinary promises.

"It is the mildest form of a breach of this code I have ever had before me, yet there has been a breach.

The security was fixed at $500 bond. The accused did not have to put up the money but was under bond to appear if he was ever called upon.

### *Mr. D. B. Warren Dies At Prescott.*

Prescott, April 17.—One of the best known residents of this place, in the person of Mr. D. B. Warren, died suddenly at his home on Monday, shortly after one o'clock. He had been in splendid health for the past month or so and had attended church on Sunday, but on Monday he complained of pain in the region of the heart. His physician, however, did not regard the case as serious. About noon he retired and passed away about an hour later,

The late Mr. Warren, was in his 73rd year, and was born on Allumette Island. He spent practically all his life in Pembroke, as a young man engaged for a time in the merchantile business. Subsequently he went into the insurance business, which he has conducted ever since; having his son, Mr. C. A. Warren, in partnership with him for the past three years.

He married in 1872 Ruth Adeline Hundingdon of Westmeath, who survives with three sons—J. Del. Warren, Toronto; Guy E., Duluth and Clifford A. of Pembroke.

The late Mr. Warren was best known as an auctioneer throughout the county. He was high constable for the county and court crier here for many years. In religion he was a Methodist and in politics a life long Conservalive. He was also a Royal Arch Mason.

### *Drowned On "Mayflower"*

The body of George Bothwell, traveller for F. J. Castle Company, city, who went down with the ill-fated "Mayflower" in Lake Temiskaming, near Combermere, last November, was recovered this morning by a man named John Lavallee.

The remains were discovered on the east shore among the rocks nearly opposite to where the wreck occurred.

It will be remembered that it was about this spot where Captain Partcher's body was recovered shortly after the tragic affair.

The discovery closes the list of those who were lost and speaks well for the persistency with which searching operations have been pursued.

Welland County License Commissioners cautioned sixty hotelkeepers to keep the law.


**TO BUILDERS !**

If you purpose building let me quote you prices on your roofing.

SATISFACTION GUARANTEED

**C. M. FYKE**
Tinsmith - - Chesterville, Ont



**L. JORDAN,**
**Licensed Auctioneer**
For Stormont, Russell and Dundas.
**Chesterville, Ont.**
PHONE NO. 8.



**CANADIAN PACIFIC**

**Homeseekers Excursions.**

Round trip Tickets to Western Canada on sale March 4th, 1913, and every Tuesday thereafter until October 28th, at very low rates.

For Tickets apply to
CHESTER CASSELMAN
Town Agent, Chesterville, Ont.



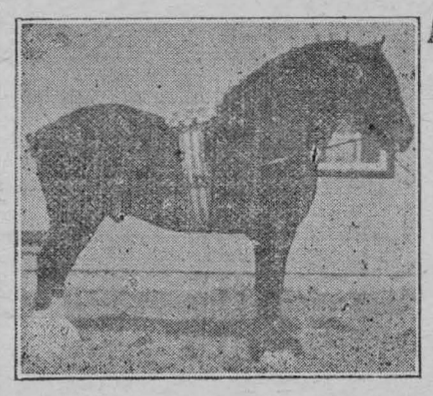

**ALLISON STOCK FARM**

**STUD HORSES.**

**Headed by the Ottawa Grand Champion.**

**ON GUARD (13409).**

Sire—Prince Sturdy (2881).

Dam—Lady Pride (14625).

ON GUARD is one of the best draught horses that ever crossed the Atlantic. He was imported a year ago last March, and never was shown in this country until Jan. 1913, when he was first in one of the best aged stallion classes ever seen at the Fat Stock Show held in Ottawa; also Grand Champion of the Show. He is a massive sized horse, standing on the very best of feet and legs, which are unsurpassed for quality and a beautiful goer. He is said to be by most of the noted horsemen, one of the best. He has proven himself a very sure foal getter, getting the very best of stock.

TERMS—Registered mares, $50.00 to insure. Grade Mares, $25.00 to insure; also

**BRIGHT GUARD (13410).**

Sire—On Guard (13409).
Dam—Bright Belle (26482).

BRIGHT GUARD is a great big good sized colt, the image of his noted sire, standing on the best of feet and legs and a splendid mover. He is the makings of one of the best show horses yet to be seen.

TERMS $15.00 to insure; also

**3 Imported Hackney Stallions**

Of the best of breeding, style and action. These are three beautiful young horses, two of them being prize winners at some of the leading shows.

TERMS—$10.00 to insure.

We hold a government certificate of soundness for each one of these horses. Come to the Allison Stock Farm where you have the winners to choose from. If you are looking for the best call and see them.

Mares at owner's risk. Yeld Mares $1.50 per week. Brood Mares with foal at 75c per week.

For further particulars apply

ALLISON STOCK FARM, Chesterville.

or ALEX. MCKENDRICK, Groom, in charge.



CHAMPION GLYDESDALE STALLION

**WHITEKIRK HERO 10,721 (Imported)**

PEDIGREE—WHITEKIRK HERO (10,724) imported; Vol. XXXII; Bay, foaled May, 1907. Bred by Sir David Baird, Bart., Newbyth, Prestonkirk, East Lothian. Sire, Aberlady (11,988). Grand Sire, Luffness (11,418). G. Gr. Sire, Macgregor (1,487) G. G. Gr. Sire. Darnley (222). Dam, Miss of Newbyth (23,404). Sire of Dam Gay Everad (10,758), by Sir Everad, by Top Gallant, by Darnley. Gr. Dam, Dora (23,403).

Will be found at the following stations, starting 5th of May, health and weather permitting:—Monday Noon—Charles Casselman's, Cass Bridge; Monday Night till Thursday Morning—Charles Graham's, Inkerman; Thursday Noon—Howes, Winchester; Thursday Night—Wm. Price's, Winchester; Friday Night—Allison Stock Farm.

DESCRIPTION—WHITEKIRK HERO Imp., is a big sized handsome horse of first rate quality, standing on the best of feet and legs and the very best of bones, along with marvellous action. He was second in his class, also reserve champion at Ogdensburg in 1911; also 5th at Ottawa the same year. He was again first in his class for aged stallions, first for the improvement of heavy draughters, prize was $50 in gold; also standing at the head of the four best draught horses on the ground and the grand champion at Ogdeusburg in 1912; also fourth in the aged stallion class at Ottawa Fat Stock Show, 1913, in as good class of aged stallions as ever gathered there. He is proving himself to be an extra sure foal getter, leaving plenty of the very kind of stock that is wanted in the country.

TERMS.—$15.00 one foal, $25.00 two foals, $35.00 three foals, all mares to be owned by same parties. Payments to be made in cash when mares show in foal. Mares disposed of after service and before foaling time are considered same as in foal. All mares tried at owner's risk. Any persons trying mares to this horse without service and not returned will be held the same as being served.

For further particulars apply to John F. Droppo, Groom, in charge, or

ALLISON STOCK FARM, Chesterville, Ont.

### *Chesterville C. B. C.*

The Chesterville Boys Club, at their regular meeting on Friday, April 18th, elected the foilowing officers for the coming term:

Pres.—Elvin LaSalle.
1st.-Vice Pres.—A. Hummell.
2nd.-Vice Pres.—F. Dwyer.
Sec.—Sheldon Ouderkirk.
Treas.—Leo Masterson.
Guards.—F. Dwyer, J. Dwyer, H. Bogart.
Librarian.—T. Carpenter.
Sentry.—K. Garrow.
Reporter.— G. Reaburn.
Care-taker.—W. Carr.
Council Board—B. Casselman, G. Huxtable, G. Reaburn.

Reports were read from the various retiring officers, which shows that the organization is in a very satisfactory condition.

Mr. Ed. Flynn, delegate from the C.O.F., addressed the meeting for the purpose of securing assistance in organizing a band.

### Boyd—Storey

A very quiet but pretty wedding took place Thursday of last week when two of our popular young people were joined in the holy bonds of matrimony. The contracting parties were Miss Essie Boyd, youngest daughter of Mr. Johnston Boyd, and Mr. Levi Storey youngest son of Robert Storey.

The marriage ceremony was performed at the Methodist parsonage by Rev. Mr. Miller, after which the bridal party drove to the residence of the bride's father, where a dainty repast was served. The wedding was a very quiet affair, only the immediate relatives being present.

Next morning the happy couple departed for their western hom e in Calgary where in future they will re side.—Mountain Herald.

Read the Record


### EGGS FOR SALE

From Rose Comb Brown Leghorn stock the breed that dosn't hatch half the season. Price 50c a dozen.

ALVA SULLIVAN, Elma.

### FOR SALE

A Team of 2-year-old Colts, weighing about 2,200 lbs. Anyone wanting a team should come and see them, as they have been driven some and in the very best of condition. Apply to

W. J. MCCONNELL, Morewood.

### WANTED.

All kinds of live poultry wanted. A post card will brlng me to your home. Prices of hens 15c up during April.

N. MERSON
Cornwall, Ont.

### EGGS FOR HATCHING

Imported Rhode Island Reds. Excellent laying strain. Price 75c per 15. (special reduction to those wanting a larger amount). Write and have them secured.

M. P. BECKER, Elma.

### FOR SALE.

Building Timber of any size and length up to about 40 feet. Also Fence Posts suitable for farm or any other purpose, in different lengths and sizes.

Apply to NEIL MCRAE, Finch.

### FOR SALE.

2 large Horses, weight 2800 lbs.
1 Black Horse, 3 years old.
1 Black Horse, 2 years old.
1 Black Brood Mare and Colt.
1 Driving Horse four years old.

D. NEPHEW, Finch.

### NOTICE.

The public are warned against paying any money on a note given by myself to Allan E. Loucks or bearer several years ago as it is paid in full.

W. A. SERVAGE, Chesterville.

### NOTICE

Mr. J. R. Wier of Winchester, is agent for Dundas County for Sweeper-Vac Vacuum Cleaner, supposed to be the best on the market, and the price is within the reach of everybody. To see it demonstrated is to buy. Notice left at the RECORD OFFICE will bring Mr. Weir to your home.

### NORTHERN GROWN NURSERY STOCK.

We still have in stock a few thousand Apple trees all of the leading varieties, McIntosh Reds a speciality; also a general line of small Fruit, Shade Trees and Flowering Shrubs. Any person intending planting this spring should send want list at once as some varieties may be sold out later,

MCINTOSH & SMITH
Dundela, Ont.


### Closure is Now Law in Canada

Ottawa, Ayril 24—Closure is now a law in the Canadian Parliament. The amendments to the rules which have been under discussion for the last ten days were passed at half-past twelve thfs morning by a vote of 108 to 73, a Government majority of 35. All the Quebec members present voted with the Government.

Contrary to expectations of a week ago, and to the talk of the Liberals press, the closing proceedings and the vote were without special incident. The division, indeed, was a particularly quiet one and outside of cheers for the party leaders as they voted and prolonged applause from Government benches when the vote was announced there were few demonstrations.

### Johnson Fined $1,000

Chicago, April 23—Jack Johnson negro pugilist, was fined $1,000 by Judge Carpenter in the United States District Court today after charges of smuggling a $2,000 necklace had been dropped and the heavyweight had pleaded "noll contendere" to charges of concealing from Federal officials the fact that he had the jewellery in his possession. The necklace was declared forfeited to the Government and probably will be sold at auction.

The little four-year old son of Mr. and Mrs. Wm. Bushey wandered away from the Commercial Hotel on Wednesday afternoon, at 1.30 p.m., and not having since been seen it is presumed he fell into the canal and was drowned. Mr. Bushey is employed on the Hydro-Electric work and he and Mrs. Bushey are boarding at the Commercial. Much sympathy is felt for the parents in their bereavement. . . . . Geo. Burleigh, brother of John Burleigh of Iroquois, died at Sault Ste. Marie, Ont. last week. Deceased was born and reared in Iroquois, and was employed on the G. T. R. as sectionman for a number of years He was a good husband, father and citizen and much respected in the community. He leaves a wife and one son, Arthur of Niagara Falls, Ont., and Gertrude (Mrs. Plant) of Espanola, Ont. He was a member of the A.O.U.W., who had charge of the funeral.—Iroquois News.

## UNITY OF LIFE.

### Cells of Animals and Plants Alike and Governed by Same Laws.

Protoplasm, the literal translation of which means "the first man made," was the name given by a German scientist in 1846 to the shiny, granular, semifluid contents of vegetable cells.

It looks like the white of an egg, and it can be analyzed into four chemical elements—carbon, oxygen, nitrogen and hydrogen. It is now recognized as the fundamental basis for all life. The smallest particle of it goes through what is known as the cycle of life—free motion, feeling, feeding and reproduction. When in some unconscious way it grows a membrane for a covering or a little nucleus, a kernel somewhere within it, science calls it a cell.

These cells are the same in plants and animals. Professor Jacques Loeb showed the importance of this fact. Although plants, he explained have no nervous systems, they have "instinctive movements." In analysis of instincts he bound together in the cell common to them the plant and the worm at the root of the plant—as some day, perhaps, the tree of life and the serpent may be bound—and he called their reflex actions "tropisms."

Then he pointed out that tropisms are mechanical acts—that moth and fly and ivy leaf move in spite of themselves in chemical subjection to light, heat and odors, which the scientist calls "emanations."—From "Man as a Mechanism" in Metropolitan.

### Disraeli's Fine Digestion.

Disraeli appears to have been endowed with a most accommodating digestion. When he visited Spain in 1830 he wrote his mother glowing accounts of "the most agreeable dish in the world—an olio. I will explain it to you, for my father would delight in it. There are two large dishes, one at each end of the table. The top one contains bouilli beef, boiled pork sausage and black pudding. The other is a medley of vegetables and fruits, generally French beans, caravanseras and whole peas. Help each person to a portion of the meats and then to the medley. Mix them up in your plate together and drown them in tomato sauce. I have eaten this every day. It is truly delightful."—London Standard.

Advertise In The Record.

### *Holsteins Averaged $165.35 per Head.*

Mr. Summers' sale on Thursday last proved one of the most successful public sales ever held in this part of Ontario, the average being $165.35, for the whole herd.

The average at Belleville in 1912 was $152.50, and at Mr. McCormick's sale, April 4th, 1912, $142.-25. Leaving out the four high-priced animals at Belleville this year, the average was $167.63, so that the prices obtained by Mr. Summers compares favorably well with the figures paid at other large sales held during the past few months.

Such high average prices must look good to the average breeder, and make him feel rather grateful that he is engaged in the breeding of black and white cattle, the demand for which is steadily on the increase. The following statement tells in a nutshell the success of Mr. Summers' sale:—

41 head brought $6,779.50, an average of $165.35 a head.

27 females ranging in age from two to nine years, brought $5,222, an average of $196.

7 heifer calves from a few days to three months old, sold for $617.-50, an average of $88.21.

7 bulls ranging in age from a few days to 1 year old, brought $940, an average of $134.

The herd bull, one year old, sold for $625.

The highest price paid for a heifer calf was $125.

The highest price paid for a cow was $335.

A two year old heifer sold for $270.

### *Hon. A. G. Mackay Sues the Edmonton Journal*

Edmonton, Alta., April 21.—As an afterblast to the election here, Hon A. G. McKay has issued a writ for $15,000 against the Edmonton Journal, alleged libel in the publication of an article the day after the election which was headed: "Attempt to steal election from Ewing."

It stated: "McKay's manipulation vote having been beaten by the legal vote cast for Ewing, every attempt is being made to steal the election from Ewing. McKay is an adept at at this manipulation of ballots after the election has been held, as has been shown in the courts of Ontario to be the case."

### *Wife Murderer Sent To Rockwood Asylum*

Kingston, April 21.—John Bateman, who was sentenced to death at Oshawa in December last for the murder of his wife and whose sentence was commuted to life imprisonment, has been transferred from the penitentiary to Rockwood Hospital for the insane.

Bateman, on his commitment to penitentiary, was incarcerated in the insane ward. A report was made to the Minister of Justice and through his intercession he was transferred to the provincial asylum here.

If Bateman recovers sufficently from his insanity as to be declared sane by the asylum authorities he will be released a free man as in transferring him to the provincial asylum the penitentiary authorities virtually released him.

### *Reid—Fisher.*

Last evening at 8 o'clock at the home of Captain John Fisher, in Indian Church road, his daughter, Miss Jane H. Fisher, was married to John E. Reid by the Rev. Boettger of Grace Lutheran church. The house was decorated with spring flowers and palms, and an orchestra in the reception hall, screened by palms, played the Lohengrins wedding march as the bridal party entered. The bride, who was given in marriage by her father, wore white silk crepe dechine with duchess lace trimmings and carried a shower bouquet of bride roses and lilies of the valley. The bridesmaid, Miss Charlotte M. Fisher, wore pale green crepe dechine trimmed with lace and carried American Beauty roses. The best man was Jack Schnert. At the supper covers were laid for fourteen at the bridal table, which was centered with yellow roses. Among the out-of-town guests were A. D. Titus, of Portland, N.Y., Mr. and Mrs. Charles Weinholz and Leon France, of Alden, N.Y., Ed. Fisher, of Manitoba. The bride is a niece of W. B. Fisher of Ir oquois.—Iroquois News.

Gideon King was drowned while driving across a bridge owing to its having been weakened by the rise of water caused by the dynamieing of a dam on the Napanee River at Hinchinbrooke.


# FULTON BROS.

CHESTERVILLE, ONT.

## Senours Floor Paint




**The Best On Earth.**

**Dries Over Night. Wears Like Iron.**

This Paint will outwear any other Floor Paint made. It will cement up the cracks, fill the pores of the wood and makes a hard and serviceable covering. Floors are necessarily washed frequently. This Paint will harden almost to stone and stands scrubbing. One gallon of Senours Floor Paint will cover 250 square feet, 2 coats. We carry a complete stock of the following shades: Golden Yellow, Light Gray, Light Drab, Green and Carmine.

**Buy your Seeds from us and you are sure to get the best.**

## LOST.

A Set of Woven Wire Stretchers. Will the holder of these please return to us as soon as possible

# FULTON BROS.

CHESTERVILLE, ONT.


### $18,000 Breakwater Practically Ruined.

North Bay, Ont., April 23— The government breakwater under construction in North Bay Harbor, Lake Nipissing, was almost completely destroyed by ice breaking up and shoving shoreward.

Great masses of ice, two feet thick crashed into the structure which was almost completed and smashed the heavy piles and timbers like pipe stems, the whole winter's work being demolished in a few hours.

The breakwater was being built by the Dominion government to protect the landing wharf. Eighteen thousand dollars was appropriated for the work.

The structure is almost a total loss.

### *Death Of Sir Richard Scott.*

Ottawa, April 23.—Sir Richard W. Scott, legislator, parliamentarian and administrator, a member of the Canadian Senate, and during his life time of more federal and provincial governments than any other living Canadian statesman, died at his late residence, 274 Daly avenue, this afternoon at 4 o'clock, after a brief illness.

Eighty-eight years of age, and described as the Nestor of Canadian Liberalism, he carried with him into his final retirement the esteem of a third generation of contemporaries.

Secretary of State and Registrar General in two Liberal Cabinets, Sir Richard played a big part in Dominion politics; Councillor and Mayor of Ottawa when it was neither a capital nor a city, a figure in her municipal history to whom she largely owes the fact that she is the capital, his might fittingly have been the title of first citizen of this city.

### Hon. A. G. MacKay Wins

Edmonton, April 22—That Hon. A. G. McKay was elected instead of A. C. Ewing is shown by returns from courts of enquiry. He had eight ballots passed in his favor yesterday, and up to noon today he had 15 more, making a total of 23. It has been discovered that in poll 41 he received 74 instead of 49 votes.

Indications at this hour are that he will be elected by 17 votes.


### James Currie,

Licensed Auctioneer for the Counties of Stormont, Dundas, Prescott and Russell. Phone No. 16.

CRYSLER, ONT.

### Dr. de Van's Female Pills

A reliable French regulator; never fails. These pills are exceedingly powerful in regulating the generative portion of the female system. Refuse all cheap imitations. **Dr. de Van's** are sold at $5 a box, or three for $10. Mailed to any address. **The Scobell Drug Co., St. Catharines, Ont.**

### Electric Restorer for Men

**Phosphonol** restores every nerve in the body to its proper tension; restores vim and vitality. Premature decay and all sexual weakness averted at once. **Phosphonol** will make you a new man. Price $3 a box, or two for $5. Mailed to any address. **The Scobell Drug Co., St. Catharines, Ont.**

## Dominion House!

CHESTERVILLE, ONT.

**T. FLYNN, Proprietor**

This hotel has lately been renovated and is in a position to cater to the travelling public.

Always in stock the choicest brands of liquors and cigars.


### Plunged Backward through Hatchway.

Brockville, April 23.—While caulking the deck of the steamer Robert R. Rhodes, at the Ogdensburg shipyard, Monday morning, at 9.30 o'clock, Louis Austin, aged 46, fell backward through No. 5 hatch into the vessel's hold. He lit on his head nineteen feet below and broke his neck, dying almost immediately. He was still breathing when his comrades reached him. They lifted him to the deck and carried the body to the office of the St. Lawrence Marine Railway, where it was later viewed by Coroner Stilwell, who was notified of the casualty. Later it was removed to the home of the dead man.

The accident was a great shock to Austin's friends, among whom he was held in the highest regard. It appears that in caulking the deck of the vessel he sat on a small collapsible camp stool. As he drove the oakum into the seams he moved backward, pushing his chair behind him. He evidently did not realize how close he was to the hatch combing at No. 5 for when he pushed back the stool it closed up as it struck the timber and the unfortunate man, caught off his balance, plunged backward through the opening to the bottom of the boat.

P.O. Box 114. Phone No. 14 F.

# We are Prepared for all "Hurry-Up" Calls in Anticipation of House Furnishing Requirements.

## LINOLEUM.

The best quality Lancaster Linoleum in the following: 1, 2 and 4 yd. widths, in floral, block, and hardwood designs. Leave your order now for the quantity you require.

## FLOOR OILCLOTHS

A fine selection of the newest designs in 1 and 2 yd. widths, at 30c. per square yd. Secure your requirements early.

## CARPETS.

We are showing a full range of Tapestry, in fawns and greens, beautiful designs. Also Hemp and Union Carpets.

Ask to see our special Tapestry at 50c per yd.

## RUGS.

Examine our stock of rugs and get our prices. The following sizes in stock:

| | |
|---|---|
| 2½ x 3 | 3 x 3 |
| 3½ x 3½ | 3 x 4 |
| 3½ x 4 | 3½ x 4½ |
| 4 x 5 | |

Colors, greens, reds, and fawns.

If you cannot find the rug that suits you, we will gladly order any size, quality or color for you. Try our service.

## BEAUTIFUL

is the one word that best describes our new wall papers. We are showing just the designs that will make your home bright and cheerful. Also varnished tile, and fibre veneer in light oak, maple and dark oak.

## CURTAINS and CURTAIN MATERIALS.

Lace curtains from 35c to $8.00 per pair.

A large range to select from. Also

Mercerized Scrims.

Colored Nets.

Arab Violettes.

Tapestrys, Etc.

## SPECIAL SAMPLE BOOKS.

We carry a set of special wall paper samples, from which you may make your selection, and have it delivered in two days time.

# Our General Stock is Well Assorted in all Lines of Dry Goods.

# G. W. BOGART, - - Chesterville, Ont.

### DUNBAR

April 21st.

Pleasant weather.

Mr. and Mrs. Robbie Johnston visited relatives in Bush Glen recently.

Mrs. George M., Miss Jennie and Master Kenneth Carlyle, visited friends in Newington on Thursday.

Mrs. Thomas McLean, Master Thorold and Baby Audrey spent the past week visiting relatives in Williamsburg and Glen Becker.

Miss Winnie Johnston is spending a few weeks in Finch, the guest of her aunt Mrs. La Grove.

If the Baptist Church of Canada would recognize for its members, all that go under water, wouldn't the girls that got lost in the swamp count?

Miss Luella Kendrick and Miss Nina Marsellus were the guests of Mrs. Myles Marcellus on Sunday.

Mr. and Mrs. Charles Marcellus and Baby Margaret visited relatives in Colquhoun recently.

Mrs. Rufus Barkley has returned home after spending a couple of weeks in Morewood.

Mr. Jake Marcellus and Master Hudson Kendrick of Goldfield, spent Wednesday at the home of Mr. Amos Marcellus.

What ought to be.—A sidewalk connecting the two churches—A dance in the town hall.—Several weddings to give coal oil a rest.—An athletic club in town.—A law enforced, compelling the walkers out on Spark street to be in their homes by nine o'clock, especially on Sunday nights.

Wedding bells are ringing.

### FINCH.

Mrs. F. D. McNaughton, who has been in the hospital in Ottawa for some time, returned home on Wednesday.

Mrs. H. A. Nesbitt visited friends in Crysler on Wednesday.

Miss Sarah Simpson has returned home after spending a few days with friends in Ottawa.

Mr. Asa Merkley, of Dawson City; Mr. Philip and Miss Leila Merkley, of Chesterville, paid a short visit to Mr. J. S. Merkley's on Wednesday.

Mr. and Mrs. Norman Dawson, of Winchester, passed through here on Thursday.

Mrs. J. H. D. McMillan and Mrs. R. Clements were in Ottawa on Thursday.

The corner-stone was laid of a new Methodist church at Tillsonburg, to replace the one burnt on January 8, 1912.

Subscribe for The Record.

### CRYSLER

D. Berwin of the Union Bank spent Sunday in Ottawa.

Miss D. Maryeau and Miss E. Hebbert spent Tuesday in Ottawa.

Miss Jennie Smirle spent the week-end at her home in Morewood.

J, K. MacLean, assessor of the township, was in town this week.

Andrew and Gordon Ouderkirk left on Monday evening for Wilcox, Sask.

NaZaire Brabrant has opened his butcher shop. Everyone wishes him success.

Miss K. Crysler has returned to her home here, after spending the winter at Saranac Lake.

Mrs. MacPherson and Miss Bessie MacPherson left for Zealandia, Sask., on Tuesday, where they will join Mr. MacPherson, who has been appointed manager of the bank there.

Miss Annie Montgomery of Crysler, who went to Calgary nine months ago for her health, passed away at Crossfield, Alta., on April 7, after a few days illness. Her mother went to her bedside and arrived only two days before she passed away. She leaves to mourn her loss—Two brothers, W. J. Montgomery of Winnipeg and L. L. Montgomery of Graxel Hill, her mother, two sisters, Cassie and Bertha, and her grandmother, Mrs. McPhee of Crysler. Miss Montgomery will be very much missed in her home and by her friends. The many friends of the family extend their sympathy to the bereaved relatives.

### *Rowena*

A very quiet but happy event occured at the home of Mr. John Cooper, Dundela, on Wednesday evening, April 9th, when Miss Lera Markell and Mr. Rankin Cooper, both of this place, were united in marriage by the Rev. Mr. Boyd, only the immediate friends of the contracting parties being present. The bride looked charming in a navy blue suit with cream silk blouse and white picture hat. After the ceremony the guests repaired to the dining room where a sumptuous repast awaited them. Mr. and Mrs. Cooper will take up their residence here where Mr. Cooper has had his home very tastefully remodelled and refurnished. We offer our congratulations and best wishes.

Tnursday morning there passed away one of Kemptville's old citizens in the person of Mr. A. W. Curtis. Mr. Curtis has until recently been engaged as a painter. His health was good and until lately when he was stricken down with pneumonia. He leaves a widow and a family of seven.

### FINCH.

A number of people attended the sale at Mr. D. G. McMillan's, in the village, Tuesday.

Mr. James McMartin and family have moved to the village and are living in Mr. J. M. Campbell's house.

Mr. G. Rupert bought three fine cows from Mr. D. D. Cameron this week.

Mr. E. McMonigal and sister, Miss H. McMonigal, are home from the West, after a few years absence.

Mr. David Lagaove died at his home near the village on Wednesdap, 2nd inst., after a few days illness from measles. He leaves to mourn his loss his wife, one brother ahd three sisters.

Mr. Geo. Fetterly has bought Mr. H. A. Nesbitt's farm in the 1st Con.

N. A. McRae is sawing wood for Mr. Donald McMillan.

### BERWICK

The funeral of the late Mrs. Thomas Johnson took place from her residence Wednesday afternoon of last week. The service was conducted by the Rev. Mr. Holmes of Grace Church. Deceased is survived by her husband, two sons and seven daughters: J. Johnson of Lunenburg, S. Johnson of Pendleton, Mrs. E. Rupert of Berwick, Mrs. J. Mullin of Morrisburg, Mrs. C. Warner of Saskatchewan, Mrs. M. Meyer of Montreal, Mrs. E. Storie of Watertown, N.Y., Mrs. Samuel Gallinger of Moulinette, and Miss Bella Johnson of Montreal. The floral tributes were beautiful. Interment took place at Crysler.

An old and highly respected resident in the person of Duncan MacMartin, passed away after a lengthy illness, at his home in this village, on Easter Sunday, March 23, aged 68 years.

The funeral, which was largely attended, took place on Tuesday afternoon from his late residence to the Methodist church, where services was conducted by the pastor, Rev. Mr. Myers of Finch, assisted by Rev. W. D. Bell of St. Luke's Presbyterian church, Finch, after which interment was made in the village cemetery.

Deceased leaves a widow, five sons and three daughters to mourn his loss—Chas. of Armstrong, B. C., William of Winchester, Fred at Smith's Falls and George and Howard at home, Mrs. George Grey, Beamsville, Mrs. W. A. Henry and Mrs. Lorne Hutt of Berwick.

The esteem in which deceased was held was made evident by the floral tributes which covered the casket.

West Elgin License Commissioners refused licenses to four hotels in St. Thomas and held over one more.




OTTAWA PAINT WORKS
OTTAWA, ONT.

J. T. KEARNS, Chesterville.

If you want Chesterville to Boom

Subscribe for the Record.

WE WILL HAVE A

Car of Green Mountain Potatoes

At Chesterville Station

—ON—

On Friday or Saturday of This Week

Price 90c per Bag.

Also Shorts, Middlings, Bran,

Etc., constantly on hand.

W. HAMILTON, Chesterville

## WRAP DRAPERY.

A Peculiar Effect Obtained In This Model.



PARIS INDORSES NEW COAT.

It is hard to tell whether the wearer of this wrap is "coming or going," for the front panel seems to merge into a train. The wrap really winds about the figure in a very graceful way when its wearer moves.

## ALWAYS LATE GIRL.

**She's the Dropped Stitch In the Social Fabric.**

Why is it that so few girls can be on time? Is it that they have no respect for the clock or no real conception of the value of time?

The girl who is always late, who arrives ten, fifteen or perhaps thirty minutes after the appointed hour, who keeps people waiting, with a sublime indifference to their discomfiture, is a nuisance and a bore. She is the dropped stitch in the social fabric. Some one is always trying to fill up the hole made by her tardy arrival.

Are you one of the girls who never can be on time? No doubt you think you make up for your tradiness and the trouble you cause by your apologies and your smiles. Perhaps you can make yourself believe that the abused ones who have waited forget their nervousness and impatience and anger as soon as you do. But they do not.

The hostess who has shivered and burned while her dinner reversed the process does not forget. She has been in purgatory even if it does look like her own parlor. She has had to say pleasant things while she thought the opposite.

That ghastly expectancy that pervaded her guests had to be diffused by her own calm assumption of perfect pose and facile gayety. She gets a nervous headache as she pictures the wreck of her menu. You spoil the affair for her even if the cook manages to save the dinner. No; no one forgets you after you have made such indelible impressions on them.

**What Women Are Doing.**

Dr. Mary Mills Patrick, president of the American College For Girls, in Constantinople, is a native of Canterbury, N. H., and received her education in two Iowa colleges. In 1869 she was graduated by Lyons college with an A. M. degree, and in 1890 she took a special course in the State university of Iowa, after which she went abroad to take charge of the Constantinople institution. Since then she has taken special courses at the universities of Heidelberg, Zurich, Leipzig, Berlin and Bern.

The College For Girls has been chosen by the Turkish government for the training of government students. There are at present more than 200 students, thirty of whom are Turkish girls. Two young Turkish women, Halide Hanoum and Gulishtan Hanoum, both graduates of the College For Girls, have distinguished themselves, the first as a writer, the second by her work for the Young Turk party.

Mrs. A. Calvert Bourgeoise is said to be the only woman who stumped the country for Woodrow Wilson. She was born in Missouri, received her early education in the public schools and was graduated from the Massachusetts Law school. She is in active practice in her profession, making a specialty of real estate and probate matters. She is thought to be the only woman public speaker and Chautauqua lecturer who is not a member of any club or suffrage organization. Though eligible to many, she prefers to remain independent.

## Woman's World

Mary L. Read, Founder of Mothercraft School.



MISS MARY L. READ.

The School of Mothercraft, which for over a year has been doing such splendid work in New York, was founded and is directed by Miss Mary L. Read, a college graduate, who has applied her university training to the nursery. Miss Read in her not very long life has been both a kindergartner who recognized in Froebel the mother educator and a social worker who considers skillful mother work the surest path to social progress.

The School of Mothercraft is carrying out the same ideals as Sesame House, in London, which is a training home for ideal childhood and ideal womanhood, with the same vital method of teaching through the home life, the kindergarten and outdoor activities.

The old fashioned idea that any woman of average intelligence was intuitively equipped by nature for motherhood does not hold good with the up to date woman of today who fits herself scientifically for this vocation in the same businesslike manner as for a professional career.

## SLEEPING PORCH.

**How to Construct This Very Popular Apartment.**

The sleeping porch may be a fad, but it looks very much like a fixture, says a writer in a builders' magazine. In some of the suburban communities there are houses specially designed to accommodate sleeping porches, and those who live within are not by any means tubercular.

The simplest method of constructing a real sleeping porch in a new house of modest proportions is to construct a generous dormer in the roof on the sheltered side, leaving it entirely open at the front except to a point about two feet above the floor, to which height it should be boarded up. In this way a room of adequate size is formed without drafts and requiring only a curtain in front to secure privacy.

A good plan is to shingle the roof and sides and to lay a heavy grade of prepared canvas on the floor. This roofing and deck canvas is waterproof, so strong that it may be walked on freely, comes in widths of thirty and thirty-six inches, is lapped an inch and a half when it is put down, and it is fastened with tacks not more than an inch apart.

It is best to give it a coat of paint at once and to keep it painted at intervals throughout the year. Make provision for draining off water, which will surely be driven in when hard storms come.

Couch hammocks seem to belong to sleeping porches and are as convenient and comfortable for an after dinner siesta as for the nightly repose. It is important to have a thick and well made mattress, both for comfort and to keep the cold from penetrating. Little else in the way of furnishings is needed except perhaps a rug on the floor.

**The Ante-inaugural Parade.**

It is better to be a large frog in a small pond than vice versa, veni-vedivoci, ad lib. Which is to say the suffragists will not march in the inaugural parade on March 4, but will have a parade all by themselves the day before. Dr. Anna Shaw says so, and she knows, because she has just returned from the board meeting of the Woman's National Suffrage association, held at Chicago a week ago. The Washington suffrage organization, of which Miss Florence Ethridge, a charming, orilliant young lawyer, is president, had petitioned the national board to take action on the parade suggestion because they feared to undertake anything so significant themselves. The national board thought it would be a "great opportunity for propaganda," so they told the Washington suffragists to go ahead with arrangements. They appointed Mrs. Harriot Stanton Blatch to manage the national work for the parade because she has a genius for making them successful. She does not yet know she has been appointed, but that will be all right.





The McLaughlin Carriage Company have been engaged in the development of vehicles for 43 years—over 38 years of that time have been devoted to making carriages. They were made well, as might be expected when every effort, every new and tried idea was applied to the betterment of their construction and to the extension of their service. McLaughlin buggies bore a good name, but they earned it. It was won on sheer merit. A farmer or townsman bought a McLaughlin buggy when he had the price simply because it represented the best he could get. He could buy cheaper buggies, but he couldn't get McLaughlin service. Service can't be had for nothing; it costs money, and it's worth it.

But here's the point. The same standards that made the McLaughlin buggy famous are still applied to the making of McLaughlin cars. Each McLaughlin car is the product of the accumulated experience, skill and knowledge of over forty-three years directed solely along one line. Methods haven't altered. It is odly the principle of locomotion that has changed.

In relation to service, consider well that which goes with every McLaughlin car. Through its depots located all over the country, the resources of the McLaughlin plant are placed convenient to the needs of the McLaughlin motorist. Over one hundred thousand dollars' worth of parts are carried for the single purpose of giving quick, economical service. You may never need this service, but all the same, it's mighty comforting to know that it is at your disposal when and where you want tt. This is partly what is meant by McLaughlin service. It covers the country.

8231 **No other Company in Canada has so much invested in service for its customers.**

| 5 Pass. | 2 Pass. | 5 Pass. | 2 Pass. | 5 Pass. |
|---|---|---|---|---|
| Model No. 40, $2,350. | Model No. 30, $1,675. | Model No. 31, $1,825. | Model 24, $1,250. | Model 25. $1,450. |

**The McLaughlin Carriage Co., - - Oshawa, Ont.**

**THOS. FAULKNER OF MOREWOOD,**

District Agent for Dundas and Stormont.

**To Avoid Accidents on the Road**

See that your Carriage and Harness are bought from

**Grady & Jordan**

**Chesterville - Ontario**

As we have one of the Largest Stocks in Eastern Ontario, and as we buy in car lots to save freight, therefore we can afford to sell at cut prices.

We are also agents for the International Harvester Co., and sell all kinds of machinery.

Also dealer in Horses

**BEGIN RIGHT**

BY ATTENDING

**The Right School**

THE

**Cornwall Commercial College**

A School of acknowledged superiority. Send for free catalogue.

Address: GEO. F. SMITH, Cornwall, Ont.

**Fire Insurance.**

**For all Classes of Property.**

Western Assurance Co.
Sun Insurance Office.
General Fire Insurance Corp.
Merchants Insurance Co.
Ontario Fire Insurance Co.
Anglo American.

**For Farm Property**

The Popular and Reliable Grenville Patron Mutual Fire Ins. Co.

The Ontario Farmers Insurance against Windstorm and Cyclone.

Prompt adjustment and satisfactory settlement in all cases.

Lowest rates.

JAMES CLEMENT, Agent.
Phone 24 R. 2-3.


Mr. W. G. Charlton of South Dorchester was nominated for the House of Commons by the Liberals of East Elgin in convention at Alymer.


Subscribe for the Record.

Buy what you require in your own town and, by so doing, build it up. Try it.




The Purchaser is the Man who has to pay for his machine, not the Agent. Therefore, **if You Want the Best,** call on F. W. MERKLEY, Agent, Chesterville, Ont.




It's the CLEANEST, SIMPLEST, and BEST HOME DYE, one can buy--Why you don't even have to know what KIND of Cloth your Goods are made of.--So Mistakes are Impossible.

Send for Free Color Card, Story Booklet, and Booklet giving results of Dyeing over other colors.

The JOHNSON-RICHARDSON CO., Limited, Montreal, Canada.



Chesterville
**BAKERY**

Leave your orders for

**All Kinds of Cakes and Pies**

At the Chesterville Bakery

**First-class Bread**

Always on hand

A fresh stock of McCormack's Confectionery

**EUGENE McMILLAN, Prop.**



CHESTERVILLE
**GRIST MILLS**

S. BARRIE, Proprietor.

Grinding done on Wednesdays and Saturdays.

On hand Flour, Bran, Shorts, Middlings, etc.

Whole Grain bought and sold.

Also Opened up a

**LUMBER YARD**

Where you will find a full supply of

**Rough and Dressed Lumber, Lath and Shingles, Wainscoting, Etc.**

Also a full stock of Beaver Board.



# INSURANCE

**The Mutual Life Assurance Company of Canada**

THE COMPANY OF THE POLICYHOLDERS

When you take out insurance in The Mutual Life, you become one of the owners of the company.

You have a voice in mapping out the policy of the company—a vote for the directors who appoint the officers—and you share equitably in all the profits.

There are no stock-holders---no enormous salaried positions---no expensive branch office buildings.

It is a MUTUAL company---owned and controlled by the policyholders.

Write to the company Head Office, Waterloo, Ont., for report showing the wonderful growth of this popular company, or call on

A. C. FETTERLY, General Agent. C. W. CASSELMAN, Local Agent



**INSURANCE**

You should protect yourself and family by taking out a Fire, Life, Accident, Sickness and Weather Insurance Policy in any of the following companies:

**FIRE.**

North British and Mercantile, Anglo-American, Liverpool & London and Globe, British American, Caledonian, Canadian Phoenix of London, Metropolitan, Equity, Hartford, Sovereign, York Mutual.

**ACCIDENT**

Ocean Accident, Canadian Casuality, and Boiler Ins. Co.

**LIFE**

Mutual Life of Canada

**WEATHER**

Weston Farmers

**Office In Shaw's Block**

C. W. CASSELMAN.


### *$50,000 Blaze at Brockville*

Brockville, Ont., April 22— The biggest conflagration of years in Brockville broke out tonight in the covered skating rink owned by L. R. Cossitt and situated in a thickly settled portion of the town. Before the flames were gotten under control more than fifty thousand dollars worth of property was destroyed.

The blaze, supposed to have been the work of an incendiary, started over the dressing rooms, and the building being constructed of pine, the fire enveloped it from end to end before the brigade arrived. In a few minutes it was a seething furnace and with a brisk southeast wind blowing the whole southeast portion of the town, including a part of the main business section, was threatened.

Four houses in the block belonging to the Rivers Estate, also a line of houses fronting Tunnel Bay and a large frame structure used as a tannery soon fell a prey to the devouring element and in less than one hour were reduced to ruins.

The large glove works of Halls, Limited, one of Brockville's leading manufacturing concerns, which stands south of the rink, was saved only after a desperate fight Time and again it ignited from the intense heat and flying sparks, but the brigade, aided by a volunteer crew of citizens, won the day and only the office effects suffered from smoke and water.

The burning embers were carried more than four blocks to the water front, igniting the Bowie & Co., brewery, the club house of the Brockville Rowing Club, the cow sheds of Reynolds & Co., and the George E. Shields Coal Co., the sheds of the C.P.R., and the Bow livery of Mrs. Peter Fraser, besides several residences in that zone. Bucket brigades and garden hose saved much valuable property. Notwithstanding the vigilance, the brewery and the roofs of the cow-sheds were damaged, also the Fraser livery.

The rain which had been threatened for many hours finally came down in torrents shortly before 11 o'clock, which prevented further spread of the flames. The wind also died out, which was another welcome change in the elements.

During the conflagration assistance came by boat from the little hamlet at Morristown across the line, which sent its fire brigade. The loss is probably half covered by insurance.


### *$100 Reward, $100.*

The readers of this paper will be pleased to learn that there is at least one dreaded disease that science has been able to cure in all its stages and that is Catarrh. Hall's Catarrh Cure is the only positive cure now known to the medical fraternity. Catarrh being a constitutional disease, requires a constitutional treatment. Hall's Catarrh Cure is taken internally, acting directly upon the blood and mucous surfaces of the system, thereby destroying the foundation of the disease, and giving the patient strength by building up the constitution and assisting nature in doing its work. The proprietors have so much faith in its curative powers that they offer One Hundred Dollars for any case that it fails to cure. Send for list of testimonials.

Address F. J. HENEY and Co., Toledo, O.
Sold by all druggists, 75c.
Take Hall's Family Pills for constipation.


### *Song Birds for America*

Detroit, Mich., April 16—Nearly 500 song birds, imported from England by Henry Ford a local manufacturer, arrived in Detroit last night, and will be given their liberty on Mr. Ford's farm near this city. The shipment was met in New York by Game Warden Daniel of Detroit and brought west in a special express car. Nearly one hundred birds died on shipboard.

Included among the birds were larks, linnets, brilliant yellow-hammers, thrushes, green finches, bull finches, jays chaffinches and red polls.

It is expected these birds will increase rapidly in numbers and eventually spread over the state.


**PARISIAN SAGE**

**PUTS HAIR ON YOUR HEAD AND KEEPS IT THERE**

What's the use of being bald? What sense is there in deliberately allowing your hair to turn gray?

Do you want to look old before your time? Give up the thought; old age will come only too soon.

Look after your hair. PARISIAN Sage will cure the dandruff germs, and is the only preparation so far as we know, that is guaranteed to do so.

Man or woman, no matter how old you are, PARISIAN Sage will make you look young.

Why not go to W. G. Bolster and get a large bottle today, it only costs 50 cents, and your money back if it does not cure dandruff, stop falling hair, or itching of the scalp. It will make your hair luxuriant, bright and beautiful, and it is the most refreshing, pleasant and invigorating hair dressing made.


### *How to Drive an Automobile*

(By T. B. Lloyd.)

It is within the experience of all motorists that there are times when on the road that the engine will either completely cease to do its work, or do it in such a manner that we are not getting any sort of efficiency, and it is on such occasions as these that our passengers ask such worrying questions as "Hello! what's up?" or "What's the matter now?"

It will be my object in this article to endeavor to point out some of the most usual causes of such behavior on the part of the engine, and at the same time to suggest some methods of diagnosing and remedying the same.

The engine, on such occasions, will either cease to fire suddenly or gradually die away. In the former case the trouble may almost certainly be laid down to some fault in the electrical system, or if the stoppage be a sudden and abrupt one it is very apt to be caused from a piston seizing up in the cylinder; but such stops are sometimes caused by a complete severance of the gasoline supply, or a fracture of some vital part of the engine, and it is undoubtedly such stops as these which are the most serious, in the latter case, the trouble may generally be attributed to a choking in the carburettor by such obstructions as dust or ice, or to a leakage of the float, or loss of compression caused from a broken or sticking valve. There is also a third possibility, namely, that of the engine not stopping but continuing to fire intermittently, and in such a case you may expect to find a loose electrical connection or a damaged or sooted sparking plug.

When your engine behaves in any of manners described above, make a cursory examination of the parts likely to be at fault, and if the cause of the trouble can be detected at once as it very often can, correct it and proceed; but on the other hand, if you are temporarily at a loss to account for the stopping, or for the misfiring; in the former case endeavor to restart the engine, and in the latter case keep the engine running at all costs, as the cause of the trouble will be much more easily ascertained when the engine is in motion. Never hurry a job of this kind just because a crowd gathers around and asks questions as, "Is the horn all right?" or "Have you enough oil in your tail light?" but make quite certain that the trouble has been rectified before you restart on your journey.

When any intermittent firing or loss of power is expersenced make a rule of never running under such conditions, but always stop and remedy the defect, for under no circumstances is the proverb, "A stitch in time saves nine," more true than when applied to an automobile, nor attended by such disastrous results, if neglected, such troubles will never rectify themselaes and always get worse and very probably injure some adjacent part of the engine.

CARBURETTOR.

If the fault is traced to the carburettor it will often be found in the jet, which has got clogged with some foreign matter out of the gasoline. To eliminate possibilities of this kind always take care when filling your tank to use a filter fitted with wash leather or gauze, and thus prevent the entrance of such foreign matter or water. If you can get your engine running; open the throttle and let it race for a few seconds, this will often suck out the obstruction, but if unsuccessful or you are unable to start the engine, agitate the float (this should be done gently and it is quite unnecessary to bang it up and down as is sometimes seen, often causing further injury to the float itself): If the gasoline is seen to flood out of the vapourishing chamber the obstacle is probably removed. If not, the carburettor must be opened up and the jet taken out and blown through or in the event of the obstruction being tightly wedged, pass a thin soft wire through the jet, avoid using a hard wire as it is very apt to break off and do more harm than good. While you have the carburettor open take the opportunity of cleaning out the well or filter.

IGNITION.

Trouble from this source will depend largely upon the system in use, which may be dry cells, accumulators, high tension or low tension magnetos; but in all modern cars, except for starting purposes, magnetos are universally adopted, therefore it will be unnecessary for me to go into all the details of the first-named systems. Probably high tension magnetos are more usually favored but on some cars low tension is fitted and has the advantage of supplying a current suitable for lighting as well as for the ignition, but it has the distinct disadvantage of necessitating the use of coils or of a tappet make-and-break in each cylinder.

With regard to the magneto itself there is not much to be said, but always treat it with care, avoid giving it any kind of blow, as the vibration will tend to demagnitize it; oil its bearings regularly and it will seldom give you any trouble However, should anything go wrong the breakdown will take the form of a short circuit inside the windings, and is a job to be handled by the manufacturer or an expert electrician only. The contact breaker is a piece of mechanism with which you should make yourself fully acquainted, it is quite simple in construction and its duty is to make or break the current at the correct moment when the spark is required to take place in the cylinder. Always keep it very clean, and in the cases where plantinum or iridium points are used have their surfaces clean and smooth, but in the wipe type of contact breaker a little oil on the roller is advisable, but clean this off from time to time and renew with clean oil, dirt in any type of contact breaker will almost always cause misfiring.

The question of loss of compression and some methods of remedying the fault will be discussed in my next article.

Rev. Thos. Nattress of Amherstburg resigned from the Presbyterian ministry after twenty years' service to join a Detroit manufacturing concern.


**Children Cry for Fletcher's**

# CASTORIA

**The Kind You Have Always Bought, and which has been in use for over 30 years, has borne the signature of** *Chas. H. Fletcher.* **and has been made under his personal supervision since its infancy. Allow no one to deceive you in this. All Counterfeits, Imitations and "Just-as-good" are but Experiments that trifle with and endanger the health of Infants and Children—Experience against Experiment.**

## What is CASTORIA

**Castoria is a harmless substitute for Castor Oil, Paregoric, Drops and Soothing Syrups. It is Pleasant. It contains neither Opium, Morphine nor other Narcotic substance. Its age is its guarantee. It destroys Worms and allays Feverishness. It cures Diarrhœa and Wind Colic. It relieves Teething Troubles, cures Constipation and Flatulency. It assimilates the Food, regulates the Stomach and Bowels, giving healthy and natural sleep. The Children's Panacea—The Mother's Friend.**

**GENUINE CASTORIA ALWAYS**

Bears the Signature of

*Chas. H. Fletcher.*

**The Kind You Have Always Bought**

**In Use For Over 30 Years**

THE CENTAUR COMPANY, 77 MURRAY STREET, NEW YORK CITY.



# Your Place
—TO—
# Buy Furniture
—AT—
# Your Price.

**DIXON BROS.**

Funeral Directors and Embalmers.

For Night Calls Press Button on Centre Door.



**Advertise in The Record.---IT PAYS.**



## Early Spring Assured

We are prepared for the season with a full supply of Marbles, Kites, Rubber Balls, Foot Balls, Base Balls, Bats, Gloves and Mitts, Tennis Goods, Hammocks, Fishing Tackle, Bamboo Poles, etc., etc.

Our regular lines of Drugs, Medicines, Books, Stationery Fancy Goods, Kodaks, Cameras, and Photographic Supplies are complete.

**MR. A. E. BOLSTER** is in charge of our Optical Department and those who have Eye Troubles, we extend an invitation to come in and consult him. Examination Free.

We sell CIGARS, CONFECTIONERY and NELSON'S CHOCOLATES — THE TIND THAT ARE DIFFERENT.

**W. G. BOLSTER** DRUGGIST and STATIONER

CHESTERVILLE — ONTARIO

# The Chesterville Record

PUBLISHED EVERY THURSDAY

**Terms of Subscription**

To Canadian points—$1.00 per year in advance $1.25 if not so paid.

To United States—$1.50 per year in advance

Transient or legal advertisements inserted at the rate of 10 cents per line for first insertion and 5 cents per line for each subsequent insertion

Business notices inserted in local columns for 8 cents per line every insertion.

No advertisement published for less than 25 cents

Small advt. card per year, such as Societies, Business, etc., $5.00.

All advertisements measured by the scale of solid nonpareil. 12 lines to the inch.

Advertisements without special directions will be inserted till forbid and charged accordingly.

Subscriptions may commence with any issue. The paper will not be discontinued unless notice is given. No subscription will be cancelled unless all arrearages are paid.

**T. T. SHAW**
**Editor and Proprietor.**


### *Spring Assizes.*

The Spring Assizes of the High Court, King's Bench, opened at the Court House Cornwall, on Tuesday afternoon of last week before Mr. Justice Kelly and closed yesterday afternoon. The docket was a very light one and there were no criminal cases. The Judge congratulated the Counties on the absence of crime.

The cases were:—

Storey vs. Stratford Mill Building Company. Action for damages for injury. The jury rendered a verdict in favor of the plaintiff for $1500 Judgment was reserved on a point of law. Hilliard and Lawson for plaintiff; R. S. Robertson, Toronto, for the defendants.

March vs. Stimpson Scale Company. Action for false arrest. The jury gave a verdict for $1200. Judgment was reserved Hilliard and Lawson for plaintiff; G. F. Shepley, K. C., and G. W. Mason, Toronto, for defendants.

McGillivray vs. Bonneville. Judgment with reference to Local Master.

### *Fatal Hotel Fire in Malone, N. Y.*

Malone, N. Y., April 17—Seven or more persons were burned to death, several women sustained injuries from which they may die and a score of persons were rescued by firemen in a spectacular fire which destroyed the De Wilson hotel, an old three storey wooden structure on Catherine Street, early today.

The building burned like paper and the firemen had little time to effect rescues. An explosion caused the fire. More bodies are believed to be in the ruins. Most of those injured were hurt by jumping from the third storey.

The known dead are:

Albert Robideau, Malone; John Timmins, Malone; Fred Truechon, Malone, the hotel bartender; Tony--, a travelling musician; Philip O'Connor, Pierceville, N.Y., John Moss, Albany, and Michael Cooney, Malone.

Two persons were injured by jumping from the third floor. They are: Mrs. Premo of Eltonburg, N.Y., both legs broken. A. Martin, a vaudeville actor, left arm and ankle broken.

The injured were taken to the Ogdensburg City Hospital.

John Rhodes, a clerk in the office of the American Express Company, 150 feet away, was working over his books when the fire started. He heard an explosion outside and running to the door, saw the hotel in flames. He turned in the alarm. When the department reached the burning building, the third storey was a pillar of fire and rescues were impossible. All who were trapped there perished, with the exception of the two who jumped.

Those on the first and second floors, awakened by the fire engines, fled to safety in the streets. There were about fifteen persons in the hotel.

### *Cannot Find Son of Cornwall Man*

Vancouver, B.C., April 18—It is almost one month since John McClellan accountant in the main street branch of Molson's bank and formerly a well known oarsman in Winnipeg, whose father resides in Cornwall, disappeared, and since then, although sought for all over the Pacific coast, not the slightest shred of accurate information has obtained concerning him.

The disappearance is one of the most baffling that has ever been recorded in Canada.

### *Four Were Scalded*

Hawkesbury, April 19—Four men working in the digester pit at the Riordan pulp mill were badly burned about the arms and head by a discharge of steam last night.

Becoming alarmed at the escape of steam, they tried to climb from the pit, but in so doing passed right by the exhaust, and were badly scalded.

All will recover unless complications set in.

Hon. Sam Hughes, Minister of Militia, will come down to Cornwall in the hear future for the purpose of looking over the site, and if satisfactory the armory will be started shortly.

The site is on a park in the western part of the town.

### *Crushed Under Own Rig*

Ottawa, April 22.—Albert Vezina, 21 years of age, a driver for A. Workman & Company, hardware merchants, fell from the seat of the rig he was driving this afternoon, the wheels passing over his chest and causing injuries from which he died a couple of hours later. He was married only two months ago.

### *Local and District News.*

Mr. Jas. Beattie, last week purchased the residence, and one of the most comfortable houses in Chesterville, from T. T. Shaw. It is situated near the Methodist Church.

George Condie, a farmer of Roseville, near Smith's Falls, had a team of colts hitched to a wagon on Saturday, when the took fright and ran away. Mr. Condie was thrown under the wagon, resulting in the breaking of five ribs and his breast bone, as well as other minor hurts. Medical attendance was summoned and he is progressing as favorably as can be expected.

G.H. Froats of Renfrew, a nephew of L.S. Froats of Morrisburg, who runs a marble works in the Ottawa Valley town has, "in order to be up to the city shops," installed a compressed air plant, by which motive power the cutting chisels and routing machines are driven quickly and powerfully.

Harry Merkley of Winchester, met with a serious accident on Friday, April 4, while running a sawing machine at the Beach Foundry Co., which resulted in losing a portion of his left hand. The index finger was severed just back of the second joint and the thumb just back of the first joint.

It has been found necessary to undertake flume reconstruction at the pump house for the first time in Morrisburg's waterworks system. A concrete flume is to replace a wooden one built in 1887. As the canal is unwatered for only a limited period there was no cessation of work on Sunday.

Whitteker, the Optician, will be at Chesterville on Tuesday, May 13th; Russell, Thursday, May 15th; Finch, Friday, May 16th.

In compliance with the requests of the Village Council, Mr. Leacock the Construction Engineer for the Hydro Electric Commission, paid the Village a call an Monday to enable him to gain the information needed, for estimating the cost of a distributing system for the village. These estimates should be on hand in a few days, when it is the purpose of the council to submit a by-law to the ratepayers for their approval.

The new 1913 American nickels, which were recently issued, have already made their appearance here. The coin is extremely odd, and although about the same size as the old nickel, is different in almost every other way. On one side is the deep imprint of a buffalo, with the words "United States of America" above it and five cents below it, and on the other side is an Indian head, with the words "Liberty" above it, and the figures 1913 on the Indian's shoulder.

The parents of the lad, Whitney Hewitt, who was killed in Brockville two weeks ago by touching a live wire that was hanging close to the ground, will bring an action for damages, though F. J. French, K. C., of Prescott, against the Brockville Light and Power Department.

That it is better for dog owners to tell the truth is shown by the following from the Ontario Statutes, Sec. 5, Chap. 65, 1912: "The owner of any dog shall be required by the Assessors to deliver to them in writing a statement of a number of dogs owned by him and for any neglect or refusal to do so, and for every false statement made in respect thereof, he shall incur a penalty of $5."

Mr. J. W. Gilroy of this town, is certainly proving his merit as a breeder of pure bred Holstein cattle. Last Friday he sold two pure bred cows to Mr. McElroy, of Chesterville. for the handsome sum of $387.50. It pays to have the best, especially if you want to sell. —Mountain Herald.

On Friday evening about 40 young people assembled at the home of Mr. and Mrs. C.A. Beach for the purpose of giving a surprise party to their son, Clifford, whose birthday was on that day. During the evening an address was read to Mr. Beach by Leslie Hendry and Miss Helen Whitham presented him with a handsome pearl stick-pin. The evening was very pleasantly spent in games, etc. After the singing of "Auld Lang Syne" the guests departed for their several homes.—Cornwall Freeholder.

St. Thomas Y. M. C. A. raised more than $67,000 in its campaign for $50,000 for a new building.


# Men's Fine Clothing.

**We are agents for the Crown Tailoring Co., Toronto, Canada's best tailors,**

And have just received a number of model suits.

These suits sell at $15, $18, and $20. But to introduce this fine clothing, we will sell for a short time only, at $13, $16, and $18.

We can fit slim men, ordinary men and stout men.

# McGEE & CO.

TERMS CASH.


### *Local and District News.*

We were pleased last week to receive a copy of the Herald, published at South Mountain. Mr. W. J. Duncan, who issued that paper for a few years, ceased about a year ago to publish it, but has again returned and got to business. We are sure the people of Mountain district will be pleased to again have the paper in their community. People of Mountain, support your home paper!

Russell county mourns the death of one of its best known and highly esteemed citizens in the person of R. A. McDonald Police Magistrate for the County of Russell, who passed away last Thursday morning at the Water street hospital, Ottawa, after an illness of only a few days. Pneumonia was the immediate cause of his death. Besides his widow he leaves to mourn his loss a grown up family of two sons and two daughters, John A. of Victoria B.C., Angus of Regina, Mrs. H. Leclaire of Moose Creek, and Miss Maymie at home. The funeral which took place last Monday was largely attended. Interment was made in R.C. cemetery South Indian.

Esther Brown, aged only 12 years was arrested with three companions in Ogdensburg, on a charge of forgery. With a skill that is marvelous, the child made out two checks, one for $6.50 and the other for $6, signing D. W. N. Bell's name to the former and E. A. Newell's signature to the latter. The $6 check was passed at W. H. Rose's drug store, but the other was held up at the National Bank. The girl conceived the forgery idea in seeing checks made out to her father who is employed by Dr. Bell.

Prescott people were in a turmoil for several days on account of the actions of a man who suddenly went insane and roamed about calling on citizens to invest in a land company which he imagined he was floating. Fearing that if they refused his requests he might harm them, they humored him by pretending to invest. Finally a scheme was hit upon to get the lunatic off to the asylum without his knowing where he was being taken. Upon being told that there was a man in Brockville who had lots of money to invest in such a scheme as his, the crazy man promptly agreed to go there to meet him. The journey which was without untoward incident, ended in the Brockville asylum. Prescott is now breathing easier.


# CASTORIA

For Infants and Children.

**The Kind You Have Always Bought**

Bears the Signature of Chas. H. Fletcher


### *Calgary Barrister Acquitted*

Calgary, April 21.—H.E. Gillis, barrister, and former city clerk, was this morning acquitted of the charge of misappropriating $2,400 from J. H. Gray. Magistrate Saunders said he regretted that the charge had ever been laid. Several damage suits are threatened as a result of the proceedings.

### *Grocer in Bad Luck*

Brockville, Ont., April 17—For the second time with in three weeks the grocery store of James J. Curran has been entered. The place was ransacked last night, but little of value was taken.

Christian Bender, a retired farmer, was fatally injured by a horse's playful kick at the Listowel Horse Show.


## WM. McLEAN

CHESTERVILLE, ONT.

**Practical - Tinsmith**

Has purchased the business in Chesterville lately conducted by J. B. Thompson, and solicits a share of your patronage. Satisfaction guaranteed.

Mr. H McMurray is in charge.

—Consult me before placing your order for a—

**Furnace, Roofing, Eavetroughing, Etc**

## SUN LIFE

Assurance Company of Canada

Results for 1912.

| | |
|---|---|
| Income | $12,333,081.60 |
| Assets | 40.605,616.49 |
| Business in Force | 182,733,420.00 |

The Sun Life of Canada is now the largest Canadian Assurance Company in

(1) Assets (2) Life Premium Income (3) Annuity Income (4) Interest Income (5) Total Income (6) Business in Force (7) New Business (8) Net Surplus

JOHN R. and W. L. REID, Managers, Eastern Ontario, Ottawa, Ont.

IRA J. CRAMER, District Agent, Aultsville, Ont.

G. W. BOGART, Local Agent, Chesterville, Ont.

Send News Items to Record.

## Cornwall General Hospital.

This institution provides skilled nursing and care at very moderate rates to those able to pay, and without charge to indigent persons from the three United Counties, other than the Municipal Grants.

It is kept up by:

1. Fees from paying patients.
2. Grants from the Government and Municipalities.
3. Donations and Subscriptions from Churches, Coporations, Societies and Individuals, the last being the largest source of revenue.

**You are asked to assist in this work**

The nucleus of an endowment fund has been established by a legacy recently received, and parties remembering the Hospital in their wills may stipulate that bequests made by them shall go to this fund.

If you would like a copy of the last Annual Report, drop a card to the Secretary, who will be pleased to send you one.

I. T. KIRKPATRICK, President. J. C. ALGUIRE, Sec'y-Treas.

## J. G. TATE

**Of Chesterville,**

IS AGENT FOR THE CELEBRATED

**MASSEY-HARRIS**

FARMING

**IMPLEMENTS**

ALSO DEALER IN

Carriages, Gasoline Engines, Windmills, Tread Powers, Grinders, Etc.

SHOWROOMS:

**Just North of the Dominion House**

Be sure and consult me before placing your order.

Phone No. 29.

## W. H. FETTERLY,

MORRISBURG, ONTARIO

AGENT FOR

**The Newcombe Piano, Automobiles**

Also dealer in Stoves, Harness, Cream Separators, Etc.

Money to Loan on good security.

**Consult Him Before Purchasing**

—NEW—

## Commercial - Hotel

CRYSLER, ONT.

A. M. ROBERT, PROPRIETOR.

Strictly new and up-to-date. Hot and cold water bath. Modern accommodation. Excellent sample rooms.

Bar supplied with choicest liquors and cigars.

## WINCHESTER Marble and Granite WORKS

Constantly on hand both Marble and Granite Monuments of the latest designs and best quality.

We import granite direct from Aberdeen, Scotland, and can give customers work at astonishingly low prices.

A call will convince you that this is the place to purchase anything in the Headstone line.

W. Campbell - Proprietor

Record Ads. Brings Results

# SEED CORN.

A car load of the following varieties to arrive about April 15th—as usual the very best money can procure.

**—FLINTS—**

Longfellow, Compton's Early, 8-Rowed Yellow, Canadian Yellow, Sanford White Flint, North Dakota Flint, King Philip.

**—DENTS—**

White Cap Yellow, Improved Leaming, Joint White Ensilage Famine Fodder, King of the Early's.

**Flour and Feed Always on Hand.**

**J. T. KEARNS, Chesterville, Ont.**