WINCHESTER PRESS

Wed., August 3, 1994

Kids time travel to pioneer days

Liz Edwards
Press Staff Reporter

MORRISBURG — In a floor-length dress and lacy day cap, Allison McCauig couldn't help but look a little warm.

Any other hot and humid week the 11-year-old would likely be wearing shorts and a T-shirt. But last week she was finding out one of the hardest things about being a kid in the 1860s — enduring the summer weather in heavy clothes.

McCauig was one of Upper Canada Village's Time Travellers. For one week she lived like a pioneer. It is the village's new summer camp for youths aged nine to 13.

The children arrive at camp on a Sunday and spend that night and Monday learning what they can expect to do. For the remaining four days, they go around to the various sites on the historic park learning how they would have lived if they'd been born a century or so earlier. Village interpreters, dressed in period costume, help the campers experience everything from Victorian games to chores.

At the chapel Thursday the time travellers were having a music lesson at the Methodist chapel. Intepreter Judy Lavigne, acting in character as singing instructor Judith Macleod, taught them the proper way to sing songs such as *Oh Susanna* and *Donkey Riding*.

While she encouraged the children to clap their hands and tap their feet, she explained to onlookers it was only done to keep rythmn. She would, in no way, encourage dancing in the Methodist church.

Most children probably aren't used to the formal and strict lifestyle of the pioneers, but for a week Allison didn't mind trying it. She and the other children also went to the village school where discipline was also the backbone of teaching.

DIFFERENT WORLD

"School's very different. You have to sit a proper way, you have to dress a proper way too, you have to call the teacher by mistress...stuff like that, it's really fun though," she explained.

The camp can handle up to 16 children a week. They stay at the village the entire time, eating and sleeping in two of the buildings just off the main site. The children also do some of the chores that they would if they were living in that era. Working may not seem like a fun way to spend the summer but the children in the program like it, according to Kim Felteau, camp leader.

"They love it, they think it's great. They're having an excellent time. The kids just love being on site and working with the interpreters,

Like Allison, Time Traveller Ryan Dubyk, 12, had fun but the novelty would wear off if he had to do it all the time.

"I could take it for about two weeks," he said.

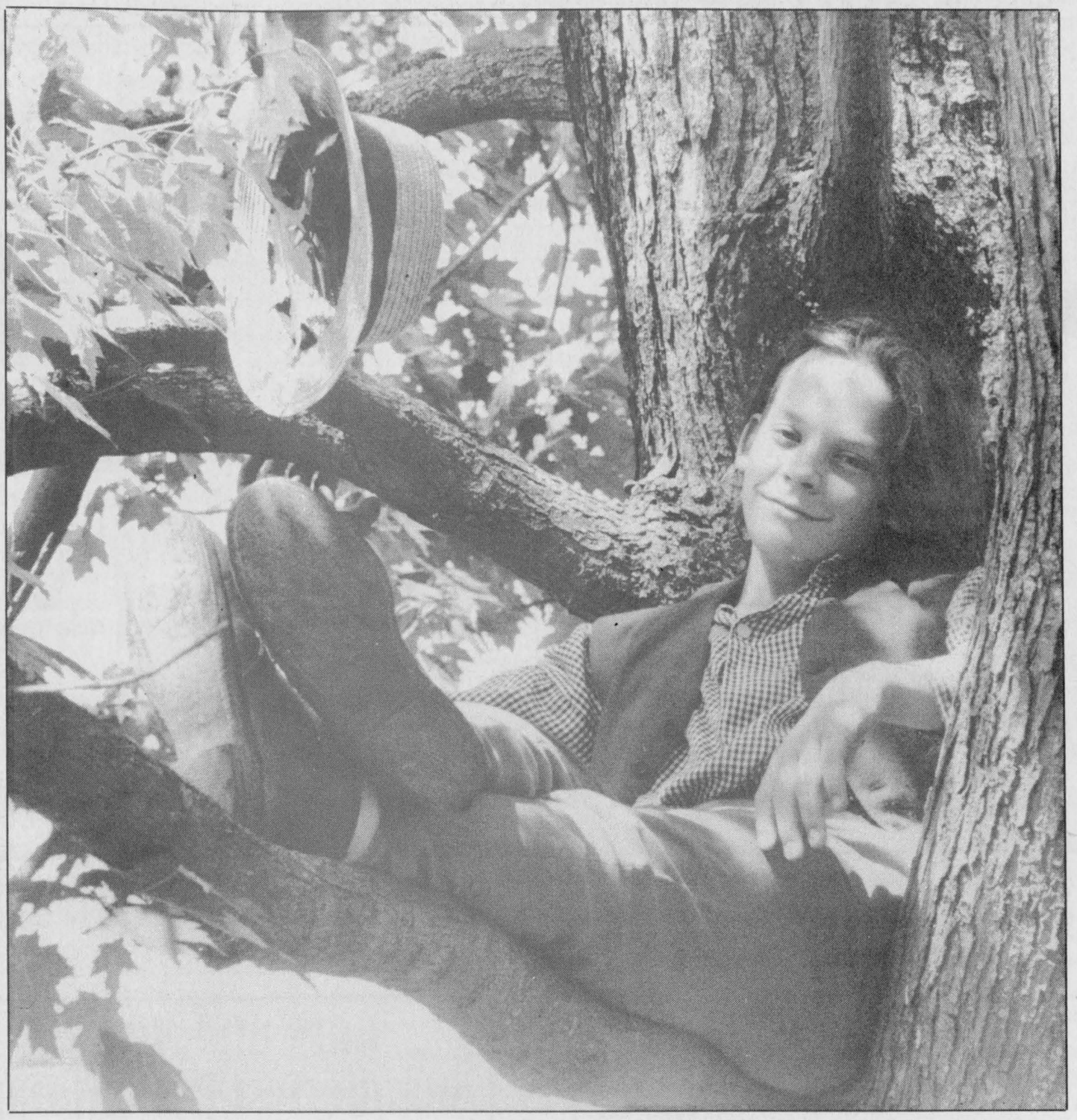





Time warp

Time travellers were active last week at Upper Canada Village (clockwise from top right): Daniel Valiquet finds a shady spot to rest from his busy schedule; some levity is allowed by young travellers before a concert in the Methodist chapel; the choir of time travellers sing some temperance tunes; the Lutheran minister holds a spelling bee for time travellers; and two young time travellers stand by a water barrel. Press Photos — Edwards and Valiquet

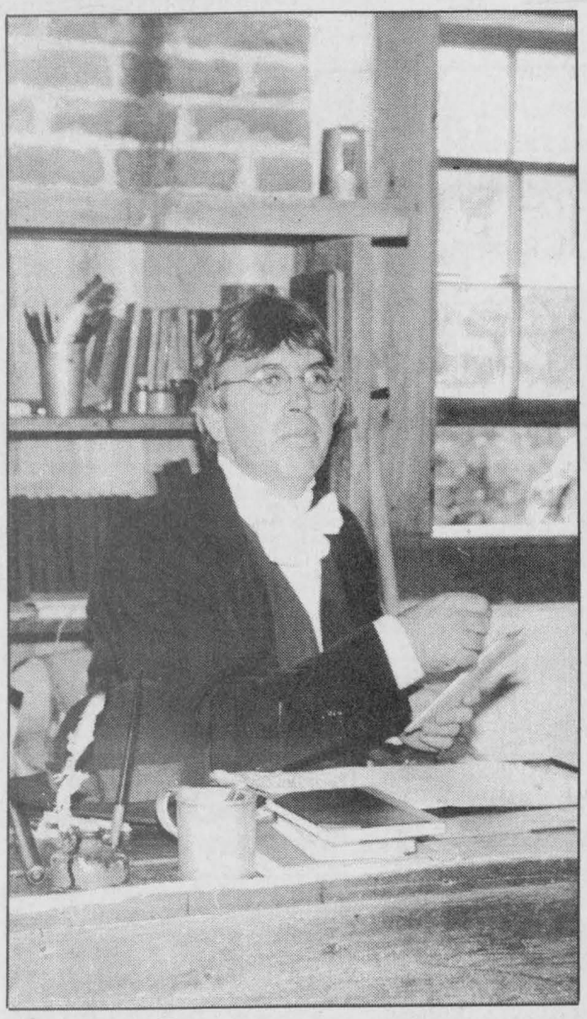



Farm update

Rain delay:

Hay harvest hampered

Dianne Fetterly
Agricultural editor

WINCHESTER — While intermittent showers have played havoc with hay harvest, they have also contributed to very nice corn and soybean crops, says the area's crop advisor.

"Little showers at night and sunshine during the day have brought along the soybean and corn crops tremendously well. And although they got off to a slow start, these crops are now slightly ahead of time in maturity," said Gilles Quesnel.

Traditionally, producers like to see fields tasselling by the end of July, he explained, and this year some fields were tasselling by the middle of the month.

But despite how nicely the corn and soybean crops are coming along, Quesnel doesn't predict a bumper crop mainly because of wet spots in the fields earlier on that made emergence in those areas slow.

HAY HARVEST SLOW

Hay harvest seems to be the only dark spot so far this summer, said Quesnel.

"Rain has made it almost impossible to make good dry hay...farmers can't give hay away, but it's all poor quality," he said.

However, there is some good silage and wrapped bale feed stored, he added.

There is also lots of good second cut hay if the rain holds off for farmers to harvest it. A good two weeks of nice weather would enable second cut hay harvest to finish and would also be good for cereal harvest, he explained.

CEREALS MATURING

Cereals are maturing rapidly. Barley and spring wheat is slightly ahead of average — in some cases, maturity has been hastened by leaf disease, said Quesnel.

The crops look very well and average yields are expected. Barley is almost ready to harvest anytime.

The wet weather and high humidity have also contributed to some Fusarium Head Blight in spring wheat. Often, when a portion of the wheat head doesn't fill out properly, head blight is the culprit, he explained. However, a lot of it can be cleaned up when combining he added.

Overall, Quesnel says farmers have been very fortunate with this year's crops. Corn, beans and cereals are doing very well and they are still hoping for good harvest weather.



This year's corn crop is doing very nicely says crop advisor Gilles Quesnel. While farmers generally like the crop to be tasselled by the end of July, a lot of fields were already tasselling by mid-month.

Byvelds hosts twilight meeting

Dianne Fetterly
Agricultural editor

WILLIAMSBURG — Martin and Robert Byvelds hosted the Dundas County Holstein Club's annual twilight meeting and barbeque last Wednesday evening (July 27) at their farm just east of Williamsburg.

A crowd of approximately 385 local Holstein breeders took a break from the busy season to enjoy the traditional barbeque dinner and a chance to visit with fellow farmers.

According to Robert, turnout was good and the evening went very well.

Robert and his parents Martin and Joanne operate their 300 acre dairy farm, a mile east of Williamsburg. They milk about 60 Holsteins with production of about of 9,000 kg. The family grows their own hay, corn, barley and soybeans for the herd.

Following the barbeque, tickets to Toronto Blue Jays and Ottawa Senators games were auctioned off with proceeds going to the Children's Hospital of Eastern Ontario. Tickets were donated to the auction by the Bank of Nova Scotia.

DUNDAS COUNTY HOLSTEIN CLUB

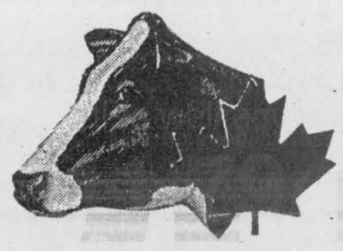

Besides the annual twilight meeting, the Holstein club also hosts an annual golf day during the summer (Aug. 9), an awards banquet November 10, and its annual meeting — this year on December 1.

The annual Black and White Show will be held Fri., Aug. 19 in conjunction with the Mountain Township Agricultural Society Fair in South Mountain.

Agri notes

OMAFRD to introduce labelling

TORONTO — Canadian farm products should be clearly labelled as home-grown goods so consumers get used to buying Canadian says Elmer Buchanan, Ontario Minister of Agriculture, Food and Rural Development.

Buchanan plans to introduce a test labelling system within two months for some products such as beef. He says the labelling is necessary before Canadian markets become flooded with foreign goods, primarily from the U.S.

Many agricultural products don't mention the country of origin and often carry misleading stamps such as Canada Grade A-1 — meaning it was simply graded in Canada.

Plowing match set for Sept. 2

NEPEAN — The Ottawa-Carleton Plowmen's Association is gearing up for its annual plowing match which will be held on Fri., Sept. 2.

Many events will be featured throughout the day such as: horse plowing, tractor plowing, antique plowing, Queen of the Furrow competition, conservation tillage demonstration, live entertainment, canteen and a buffet after the plowing on Sept. 2.

This year's match is being hosted by Bill Mowat and the match site is located on Hope Side Road, between Eagleson and Richmond Road.

For more details, contact any of the following: Mark Alexander (president), 826-2649; Georgina Tupper (treasurer), 489-3792; Gordon Kelly (secretary), 821-2959; Elsie Hyland (Queen of the Furrow), 489-3569; or Myra Kelly (Queen of the Furrow), 821-2959.

HELP KEEP RED CROSS READY!

Gary and Mickie's Summerfest Benefit Dance

9pm to 1am, doors open at 8pm

Saturday, Aug. 13

at the
Leo Boivin Community Centre, Prescott

MUSIC BY:
Gary and Mickie Code
& The Running Kind Band
Special Guest Jeff Code

Admission $6 per person

For more information call 926-2907



PROCEEDS TO PALLIATIVE CARE

QUINTAN PRODUCTS INC.
P.O. Box 690
Winchester 774-3320

Attention Farmers

Call now for your **agricultural lime** needs.
We sell, deliver and spread agricultural lime.

LIME SPREADER RENTAL AVAILABLE

"Don't put it off - put it on!"

Call for more information:
Tel. 774-3320
Fax 774-5854



Truckload of Summer Fun

1994 Rangers

10 to choose from • Many styles and colors

Starting well equipped at
$11,794.00*



Come see why Ford is #1 in small truck sales.

We'll give you the shirt off our back!



Petric Ford

CIBC Ford VISA

24 HOUR ROADSIDE ASSISTANCE

Hwy. 31, Vernon 821-1252

Sales/Service Hours:
Mon.-Fri. 9-9;
Sat. 9-5
Tel. 821-1252
Fax 821-3667

*Price includes $500 rebate to dealer, excludes freight, taxes and dealer prep.

Agri-business directory

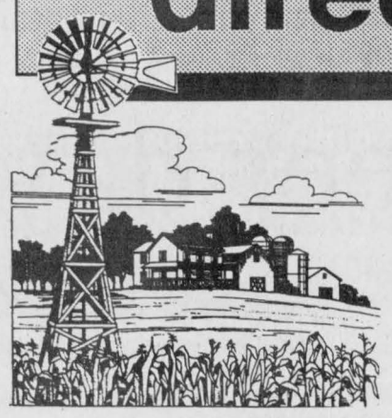

Put your name in the forefront of the local farm community by advertising your business in the **Agri-business directory**

B.M. Graham Fuels Ltd.
Shell
DISTRIBUTOR FOR SHELL OIL PRODUCTS
• Gasoline • Oils • Diesel Fuels • Motor Oils • Furnace Fuel • Stove Oil
• Government Inspected Meters • Furnace Repairs and Cleaning
• Card Lock Gas and Diesel Pumps
Dawley Drive, Winchester 774-2109

EASTERN CROP DOCTOR REG'D
Agricultural Consulting Services
(Soil Sampling, Fertilizer and Pesticide Recommendations)
Dean Williams
Cliff Metcalfe
774-5695
P.O. Box 933
Winchester, Ont. K0C 2K0

Plante Farm Equipment Ltd.
ALFA-LAVAL AGRI
• Val Metal
• Houle barn equipment
• Mueller bulk coolers
• Universal dairy equipment
Brinston 652-2009

LORNE E. ACRES EQUIPMENT INC.
Superior Silos & Liquid Storage
High Moisture Oxygen Controlled Bottom Unloading Sealed Silos
Winchester 774-2672
Box 482, Winchester, Ontario, K0C 2K0
Res.: (Lorne Acres) 774-3129
Patz MATERIAL HANDLING & FEEDING SYSTEM
SMALE LIVESTOCK HANDLING EQUIPMENT

MASSEY-FERGUSON Where farmers' ideas take root.
TIBBEN EQUIPMENT LIMITED
For all your equipment needs contact George
BRINSTON 652-4881

DUNDAS AGRI-SYSTEMS INC.
Authorized Dealer for
BOUMATIC
AGRI-METAL
24-hr. service
652-4844
Bart Geleynse

Quintan Products Inc.
Winchester • 774-3320
BEST PRICES
Agricultural Lime & Spreading
Soil Lab Analysis
Excavation • Steel and Plastic Culverts
Septic Tanks and Sewer Pipe • Plastic Tubing and Fittings

H.D. Tile Drainage Ltd.
SPECIALIZING IN FARM DRAINAGE
- Bulldozer and backhoe rentals
- Erosion control projects
- Manure storage
- Milkhouse/parlor waste disposal systems
- Sub-irrigation systems



HENRY DOORNWAARD RR1, Winchester 774-3751

Rentals available DAILY OR WEEKLY

- Rear tine tiller
- 3" water pump
- 1-1/2 water pump
- Vibrator packer (for trenches)
- 2200W generator
- Trimmer
- Cut-off saw
- Shredder
- Vibra plate (compactor)
- Push mower
- 16" saw
- 36" cement troweller
- Aerator, self-propelled or tow
- Dethatcher, self-propelled or tow
- Hedge trimmer, 30"
- Posthole auger
- Lawn power sweeper

Tom's AIR COOLED ENGINES LTD.
SALES, SERVICE & PARTS
Hwy. 31, Vernon
821-1060

update

Dairy Club practices judging

by Siebren DeJong

WINCHESTER — On Tues., July 19, the East Dundas Dairy Club held its fifth meeting. We practised for judging night.

We spent most of the meeting judging and giving reasons for a class of two-year-old Holsteins. For the rest of the meeting our leaders gave us tips on how to judge hay.

We enjoyed the meeting and we are looking forward to our next meeting which will be on August 10 at Wilmer Porteous' farm.

4-Hers hold Judging Night

KEMPTVILLE — 4-H members tested their judging skills at the Dundas/Grenville Judging Night at the AM Barr Arena, July 26.

Things got under way around 6:30pm with members judging a number of different classes.

Korrine Hutt placed first in the senior category, while Kelly Fawcett took top spot in intermediate and Jessica Edwards placed first in novice.

The top three in each category and their scores were as follows:

Novice (out of 450 points): first, Jessica Edwards, 401; second, Lynn Oosterhof, 396; third, Daniel Meir, 394 tied with Lindsay Mellan, 394;

Intermediate (out of 500 points): first, Kelly Fawcett, 471; second, Steve Bossel, 459; third, Robert Velthuis, 457;

Senior (out of 600 points): first, Korrine Hutt, 554; second, Eric VandenBroek, 543; third, Jason Douma, 537.

Carleton Judging Night upcoming

RICHMOND — Carleton County 4-Hers are holding a judging night on Wed., Aug. 10 at the Richmond Fairgrounds.

Registration is at 6:30pm and classes include: dairy heifers, beef heifers, market lambs, horses, meat rabbits, second cut of hay, potatoes, and a weed/seed identification and quiz.

All Carleton County members in agricultural clubs are expected to attend. For information contact: Lynda McCuaig at 822-0884.



Harvest under way

According to crop advisor Gilles Quesnel, crops are generally doing very well this year with cereals and corn slightly ahead of time in maturity. Between bouts of showers, second cut hay harvest is continuing and even a little wheat and barley have already been harvested.

Press Photo — Fetterly

J. Devereaux & Son Ltd.
Pumping Service
NO DUMPING FEES
Pumping of Septic and Holding Tanks
A household of 3-4 should pump out tank every 1 to 2 years.
We unload all sewage at Greens Creek Treatment Plant, Beacon Hill, Ottawa, Ontario
P.O. Box 7, Metcalfe
821-2348
In business since 1963
Joe Devereaux, Proprietor

DISCO Power Pak
Music • Sound • Lighting
is our business
Call Jeff 448-2205

Consignments wanted for Galetta Sale

GALETTA — The Eastern Ontario Stocker and Feeder Sales Association is an organization run by a board of local cattlemen, which sells farm fresh calves on a competitive market for the best price possible for the local cattle producers. It is again running its fall sales on Sat., Sept. 17 and Sat., Oct. 15, at the Galetta Livestock Sales Yard.

This is the 18th year of operation, and the association has endeavored to provide better merchandising of Eastern Ontario cattle. It can reach a large number of buyers through local advertising, and publicity in the Northern Sales Network, who advertise throughout the province.

Consignors will pay the commission of three per cent of the value of their cattle, minimum eight dollars, maximum $13 per head. Groups of cattle of six to 10 head will have a commission discount of a dollar per head and groups of 11 head or more will have a two dollar per head discount. The prices received at these sales for the last number of years, have matched the prices received throughout the province in the same week.

Cattle are preferred in on the Friday to allow for grading and sorting, and an overnight stand (preferred by buyers). However, Saturday morning cattle will be accepted and sold following the overnight stand cattle. Names of producers of the cattle will be posted and announced, as will any additional treatments such as vaccinations, and implants or bunk broke. You can vaccinate during your run-through at BHIP time, as vaccinations are increasingly important in cattle sales today.

Consigning is done by simply filling out the entry form on the association's brochure or by calling local director; Kathy Hunt, Sales Manager at 832-1961 evenings; Nancy Noecker, OMAFRA, Kemptville 1-800-267-7953; Terry Stewart, OMAFRA, Renfrew 1-800-267-8816; or 1-800-265-7657, effective Aug. 15 to Oct. 15, 1994.

ANTIQUE RESTORATIONS
CARMAN REFINISHERS
25 years experience
✔ REFINISHING
✔ UPHOLSTERING
✔ STRIPPING
✔ REMODELING
✔ MIRROR and GLASS
✔ FREE PICKUP & DELIVERY
✔ FREE ESTIMATES
FURNITURE SHOWROOMS
652-2011 / 652-4282
M. MILLER
IROQUOIS, ONT.

Advertising helps

WORLD LEADER



1994 Dodge Caravan/
Plymouth Voyager
24T Pkg.

THE AFFORDABLE MINIVAN. BUILT IN ONTARIO.

SPECIAL CELEBRATION PRICE
$16,988*
Includes $1,000 factory rebate and no charge option.

• Air conditioning
• Automatic transmission
• 3.0 litre V6 engine
• Front wheel drive
• Roof rack
• 7 passenger seating
• Electronic AM/FM stereo
• Power liftgate release

OR
$300††
PER MONTH

TEN YEARS EXPERIENCE BEING THE MINIVAN LEADER IN ONTARIO.

WITH OVER 4.5 MILLION SOLD, CHRYSLER MAGICWAGON,
THE WORLD'S BEST SELLING MINIVAN, OUTSELLS FORD AND GM COMBINED.

ALL 1994 MAGICWAGONS INCLUDE STANDARD DUAL AIR BAGS AND SIDE-DOOR IMPACT BEAMS.

AVAILABLE NOW AT YOUR LOCAL CHRYSLER DEALER.
A DEALER YOU CAN *BELIEVE* IN.

Dodge
Dodge Trucks
CHRYSLER
Plymouth
Dodge Trucks
CHRYSLER

*Price includes factory rebate assigned to dealer in lieu of leasing offer and excludes freight $810, licence, insurance, registration and taxes. Pearl coat paint additional $105. Rebate includes GST. Limited time offer. Dealer may sell for less. Dealer order may be necessary. See dealer for details. ††Monthly rate set out is for a 30 month term, based on a Caravan/Voyager equipped as described. A minimum down payment or equivalent trade of $2,808 is required. Subject to approval by Chrysler Credit Canada Ltd. Security deposit of $350 is required. Leases are for personal use only. Commercial vehicles are excluded. Total lease obligation, excluding taxes, is $12,158. Free kilometres are limited to 62,500 km. Charge of $.06/km for excess kilometres. Offer may not be combined with other offers currently available from Chrysler Canada. This is a closed end lease with no buyback requirement. Including freight and excluding license, insurance, registration and taxes. Delivery must be taken from dealer inventory. Dealer may lease for less. Limited time offer. See dealer for details.



Helen Bishop MacDonald

Low-fat popcorn a healthy snack

TORONTO — The recent controversy surrounding popcorn sold in movie theatres has left many people confused about its healthfullness says Helen Bishop MacDonald, director Nutrition Communications, the Dairy Farmers of Canada.

Popcorn, like many other foods, can be low or high in fat depending on how it's made. When prepared in a hot air popper, popcorn has virtually no fat. When butter is added, the fat content increases but, since butter is so flavorful, you only need to add a small amount. Popcorn cooked in oil and topped with butter provides still more fat.

Probably the highest fat choice is popcorn served in movie theatres, which may be prepared and topped with excess oils. In a movie theatre, people can't control the amount of fat they're getting in each bag of popcorn and are likely to eat more than at home because of the larger portion size, says Bishop.

However, it is important to remember the key to a healthful diet is moderation. If a person chooses higher fat foods occasionally, they should make them smaller portions. As for buttered popcorn, it does have some benefits as it's naturally low in fat and calories. Just remember to control the total amount of fat being added, she says.

Patterson to compete at IPM

NEPEAN — The Ottawa-Carleton Plowmen's Association is sponsoring the Ottawa-Carleton Queen of the Furrow Competition. This year the plowing match and the Queen of the Furrow Competitions are being held Sept. 2, on the Bill Mowat's farm on Hope Side Road, between Eagleson and Richmond Road, Nepean, Ont.

The Queen of the Furrow competition is open to any girl between the ages of 16 and 24 who resides in the Ottawa-Carleton region. Each contestant will have to plow, complete an interview and present a two to three minute speech on an agricultural related topic. The winning contestant represents the Association at the 1995 International Plowing Match and Farm Machinery Show in Waterloo County. As well, she will attend the Ontario Plowmen's Association annual meeting in February and any other events that arise throughout the year.

Anyone interested in competing may contact Elsie Hyland at 489-3569 or Myra Kelly at 821-2959. The deadline to enter is Aug. 26, 1994.

This fall, Krista Patterson 1993-94 Ottawa- Carleton Queen of the Furrow will represent the Association at the International Plowing Match being held in Renfrew County, Sept. 20 - 24.

IREBALL AUTOMATICS INC.

AUTOMATIC & STANDARD TRANSMISSION REPAIRS

Specializing in Computerized Transmissions with Overdrive and Front Wheel Drive

R.R. 3, WILLIAMSBURG, ONT., K0C 2H0

TEL.: 535-2112

Stanley's hosts country adventure

Garnet Quail
Press Staff Reporter

EDWARDS — Thanks to weather which couldn't be persuaded to fully cooperate, the first annual 'Country Adventure', hosted by Stanley's Olde Maple Lane Farm, attracted smaller crowds than hoped for.

The event, hosted by Stanley brothers Earle and Ron and sponsored by some 24 local, national and international businesses and corporations, was organized to raise funds for the Juvenile Diabetes Foundation and the Children's Hospital of Eastern Ontario.

All sorts of activities of a family nature, as well as team events, were planned. Corel Corp. planned to launch ITS hot air balloon but unsettled weather and the threat of thunderstorms quashed that idea.

Afternoon activities for the children went on as planned, between showers and with less participants than hoped for. but by evening the skies had become much clearer and the 'country obstacle course' event and wind-up dance was able to proceed as planned.

Final tallies were not in at press time but, according to Earle, "We would, of course, liked to have a larger crowd in attendance but considering the weather and the fact that this was a first effort we can't be too disappointed. We'll be back next year to make the 2nd annual Country Adventure more successful than the first."



Huge tractor tires, bales of hay and logs were some of the barriers participants had to negotiate on the obstacle course at Stanley's Olde Maple Lane Farm. The farm hosted the 1st annual country adventure for the benefit of the Juvenile Diabetes Association.

Press Photo — Quail

WATER TREATMENT PUMPS & TANKS



Drinking Water Systems | Softeners | Filters

K-Life Salt Substitute for Water Softeners

SURE WATER

613-774-2805

John Verhoeven
RR#1, Winchester, Ont.

CORRECTION

We wish to draw your attention to the following in our current "Back to School" flyer

Page 11: Weldmate arc welder kit, 58-8006-4, is a 75-amp, not 15-amp.

7-piece Wrench Set, 58-8566X does **not** include a storage case.

Delta bench grinder, 55-3506-0, **is 5"**, not 5'.

We sincerely regret any inconvenience we may have caused you.

Canadian Tire Associate Store
Williamsburg 535-2845

Extending to you a Cordial INVITATION

WINCHESTER WESLEYAN CHURCH
537 Main Street West, Winchester

"NEW LIFE" SERVICES

August 14-21, 1994

Sundays
10:30am & 7:00pm
Weeknights 7:30pm

Dr. Joe Sawyer, Speaker
The Master's Praise,
Indiana Wesleyan University,
Tues., Aug. 16-Sun., Aug. 21
Mrs. Lois Sawyer, Soloist,
Sunday am, Aug. 14
Rev. & Mrs. L. Mack, Singers,
Sunday pm, Aug. 14 and
Monday pm, Aug. 15



Dr. and Mrs. Joe Sawyer



The Master's Praise: (L to R) Dan Leverence, Stephen LeRoy, James Vermilya

Kids Klub 10:00-11:30am
(Wed., Thurs., Fri.)
Bible Study 10:30am
(Tues., Thurs. & Fri.)
Ladies Luncheon,
Wed., 12:00 noon
Guest Speaker Mrs. Lois Sawyer
Saturday 7:30pm,
MUSIC NIGHT,
THE MASTER'S PRAISE,
Indiana Wesleyan University,
Marion, IN

Rev. Eldon F. LeRoy, Minister
Information 774-3137, 774-2963

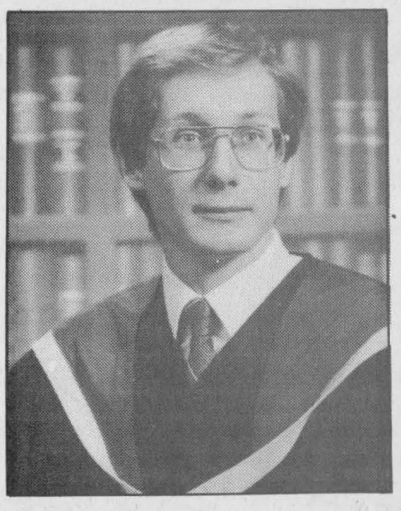

Steven White

Bob and Drenna White of Hallville are very pleased to announce the graduation of their son Steven from the University of Guelph, with honors, June 3, 1994. Steven earned a Bachelor of Science in Agriculture, majoring in Resource Management. Congratulations Steven and best wishes for continued success and happiness.

Heat and rainfall report

For the week of July 24-30, 1994

	Rainfall	Accum. to date	Corn Heat Units	Accum. to date
CHESTERVILLE	37.4	300.9	174	1,699
MORRISBURG	22.6	268.9	180	1,805
SOUTH MOUNTAIN	18.6	228.4	177	1,774
WINCHESTER	N/A	N/A	N/A	N/A

CAMPBELL CUSTOM FURNITURE CHESTERVILLE, ONT

• Refasten chairs • Refinishing
• Upholstering • Custom made cabinets
• Crafts • Repairs
• Extensive antique refinishing
FREE PICK UP AND DELIVERY
If it's made from wood, I can make it!
448-3956

GOOD THINGS DID HAPPEN

The War Amps

Crowder Monuments Morrisburg

For the **month of August** we are featuring

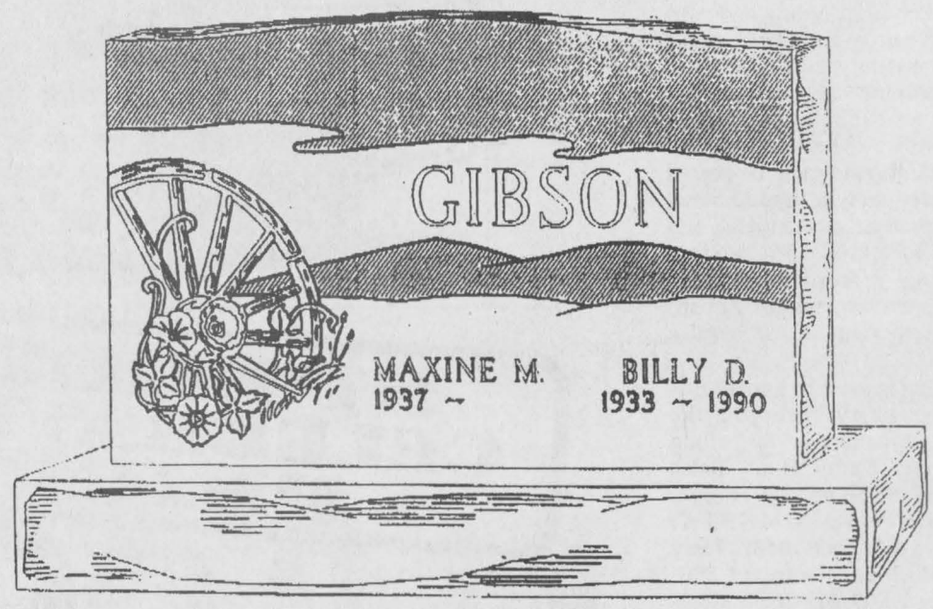

A 30-inch monument of the finest quality granite in a polished grey finish.

Your cost for this memorial, personally designed for you

$1,300

from

CROWDER MONUMENTS LTD.

Hwy. 2 East, Morrisburg, Ontario

WHERE QUALITY & CARE COME FIRST



For an appointment call **543-2950**
or
Winchester area contact
Lisa Gibson, **774-0736**

Country Girls
Coca-Cola
GEN.STORE.

We are celebrating our 6th year in business

Come in and take advantage of our great savings

Gigantic Pre-Inventory Sale

Butterick Patterns
Over 250 in stock
3/$1

50% OFF All Accessories
Hooks & eyes, pins, needles

50% OFF Yarn
Patons & Baldwins, etc.

100s & 100s of
Zippers, all sizes
Buttons, all sizes
Seam bindings,
Embroidery thread,
all colors

Open every day until 9pm

Country Girls
GENERAL STORE & WOOL SHOPPE
Main Street, South Mountain **989-2865**

Tales of Blueberry Marsh entertains history buffs

Garnet Quail
Press Staff Reporter

VERNON — A group of 30 local history buffs were at the regular July meeting of the Osgoode Township Historical Society to hear tales of the township's once famous blueberry marsh.

The trials and tribulations of life close to the marsh, which has now virtually disappeared, were related to the group by a panel of four people.

Headed up and moderated by Katie Campbell, the panel also included Cecil Waddell, Alex Campbell and Phyllis Campbell. All of the panelists had grown up on farms which lay along the perimeter of the marsh which covered about 1,000 acres.

The once renowned marsh lay in an area starting about a mile and a quarter west of Springhill, extending another concession or so to the west and stretching to the north where it tied into what is known as Snake Island.

Alex Campbell told the audience that information he has received indicates that in past millenia the entire area was a large lake which had gradually receded. He had specific memories of the lack of pleasure he derived from delving deep into the marsh in search of its much sought-after bounty — blueberries.

As Alex described it, "I never had a lot of desire for the long walk and the arduous task of picking. It always seemed that the further in you went, the better the berries were but it also meant a long, hard walk out over ground which wasn't too easy to navigate."

He also remembered that it was along the perimeter of the marsh where he saw a car for the first time. "It was a Ford and the feature which most intrigued me was a brass horn with the rubber squeeze bulb. I remember blowing it a few times and getting into a lot of trouble because of it," he noted.

SIGNAL SOUNDED

"It seems that the owners had agreed that the horn blowing would be a signal to come out of the marsh so I guess my curiosity brought them out earlier than they had planned.

Cecil Waddell remembered the hardship involved in getting to school with the marsh being a constant obstacle. Says Waddell, "It meant a long walk around in the spring and fall when the marsh would be too wet to cross. It was a little bit easier in winter when everything was frozen and there was a network of winter roads across the area."

Waddell also recalled times when, as the marsh gradually dried and larger trees replaced some of the shrubs and undergrowth, "It was very easy to get into the marsh and get turned around. A person could become lost very quickly. The fact that there were some larger trees was really beneficial sometimes. At least they provided an opportunity to have a higher lookout and a chance to re- establish one's bearings."

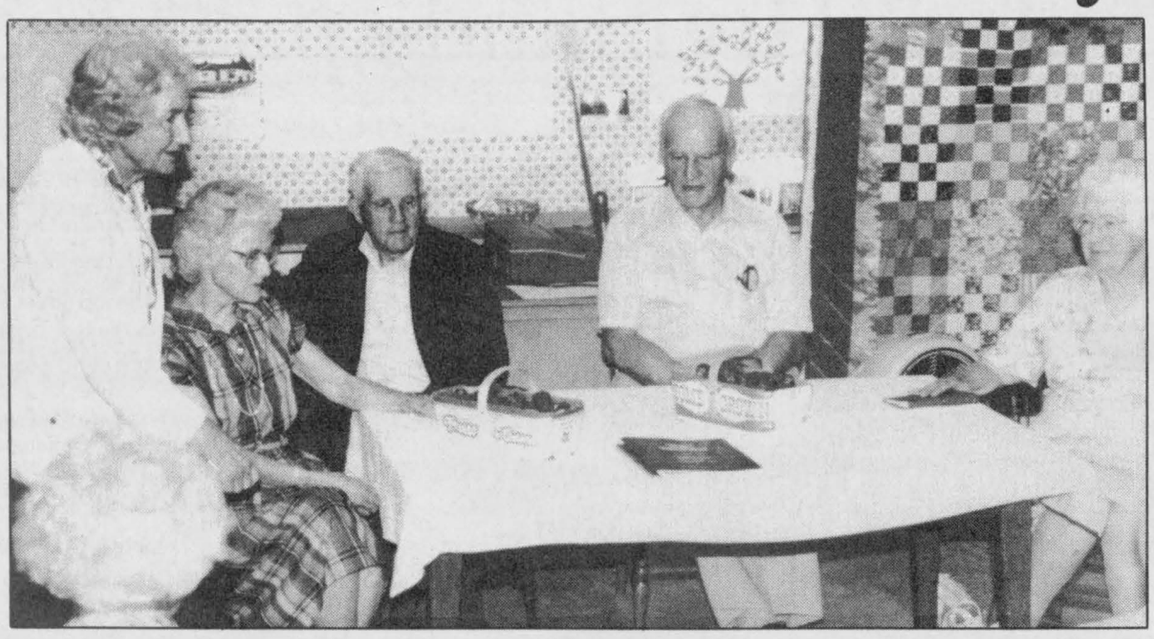

Elizabeth Stuart, left, presents berries of another sort to panelists Phyllis Campbell, Alex Campbell, Cecil Waddell and Katie Campbell who recounted their memories of the Blueberry Marsh to the Osgoode Township Historical Society recently.

The blueberry marsh, in its heyday, attracted pickers from all over the township and from as far away as Kemptville, Manotick and Richmond as well as other outlying areas.

By modern standards those places aren't far away but when blueberries ruled in Osgoode Township, the principal means of transportation was horse and buggy.

But the marsh was also a source of danger for local families. Many recounted stories about the marsh being the origin of devastating and long-burning fires which plagued the area. Several feet of peat-like material lay below the surface and in dry periods it wasn't uncommon for fires to start in the marsh.

Phyllis Campbell spoke of sitting up at night and watching the glow of the flames as the winds whipped them along.

"I remember," she said, "of times when a particular farm or house might be threatened and neighbors would come in from all around to keep buildings wet down or to plow areas which would serve as firebreaks if the flames came too close."

It wasn't uncommon for some of the muck fires, as they were known, to burn under the ground and under the cover of snow throughout the entire winter.

The area where blueberries once flourished is now cultivated and drained. It is owned, for the most part, by a large sod farm.

Roads cross what was once impassable swamp and the history of the area is largely committed to the memories of those who saw the evolution of the area, evolution which was greatly speeded up by the advancement of modern technology.

Manor wins three stars

WINCHESTER — Dundas Manor of Winchester recently received a three-year award from the Canadian Council on Health Facilities Accreditation, the Canadian organization responsible for ensuring the best quality of care within its member facilities.

The Canadian Council on Health Facilities Accreditation is a non-profit organization dedicated to improving the quality of care provided to people in hospitals, long term care facilities, psychiatric and mental health facilities and rehabilitation centres.

In meeting its mission, the council serves as a national forum where health professionals and other concerned leaders can express their ideas about quality health care. It works with these groups and turns these ideas into standards for improving the quality of care and services in particular health care settings.

The board of council is composed of practicing health professionals from the Canadian Medical Association, the Canadian Nurses Association, the Canadian Hospital Association, the Canadian Long-Term Care Association and the Royal College of Physicians and Surgeons.

Through this board, numerous advisory committees, a standards development and revision process and a surveyor's credentialing process, the council strives to assure that its standards and surveyors always reflect the state of art in health care.

The council publishes its standards and uses them in a consultative and evaluative process called voluntary accreditation.

Dundas Manor achieved its accreditation by participating in this process.

The process began when staff decided to seek accreditation. Council sent its surveyors to evaluate the Manor's compliance with standards. The surveyors are health care professionals who currently working within a similar health care facility in a senior position. They consulted with staff, reviewed virtually every area of operation and advised the facility on how to improve the care and services. The surveyors sent a report to council for an accreditation decision. Subsequently, council awarded Dundas Manor its accreditation.

Jill Alguire, administrator of Dundas Manor was very proud to receive this award and acknowledged that it is achieved only through dedicated people working together for a common goal — quality resident care.

"All staff deserve recognition for the hard work and effort that goes into preparing for the survey and continuing to maintain the standards that go along with the status and award. Each department head prepared for the survey, and it was noted by the surveyor that they are all well suited to their positions and are doing a commendable job," said Alguire.

Dundas Manor has been accredited since November 1979.

The survey took place on April 18-19 and was conducted by Carol Lewis, R.N. from Toronto.

The report recently received indicated that the council recognized the efforts of management and staff in providing a high standard of resident care. The medical advisor, Dr. Flowers, as well as the physicians who sit on committees were all commended for their active support and committee participation. It was noted that policies and procedures were all documented and comprehensive for all departments, and commended the department heads and staff for their efforts and commitments to providing quality care, as well as a safe and comfortable environment for all Dundas Manor residents.

"We believe our accreditation represents a significant achievement for us as well as for you. Our commitment to our residents and the community is to continue maintaining a high standard of care," concluded Alguire.

And there was light.

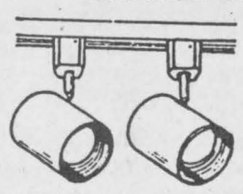

Hundreds of styles of domestic and imported lamps, shades, fixtures and chandeliers.
We're the nobody who undersells everybody!
SATISFACTION GUARANTEED
Lowest Prices — Highest Quality
Our customers are our best advertisement and our business reflects it!
OVER 3,000 LIGHTING DISPLAYS!

House of Lighting presents **The Light Touch**
300 Moulinette or Exit 778 off 401 Long Sault 534-2912 8 miles west of Cornwall
Mon., Tues., Wed., 9am-6pm; Thurs., Fri., 9am-9pm; Sat., 9am-6pm.

St. Lawrence College Part-Time Studies
GIVE YOURSELF CREDITS
Watch for the Part-Time Studies Guide in the Standard-Freeholder on Wed., Aug. 10. Also in the Consumer Guide on Aug. 15.
Registration starts Monday, August 15th.
Most classes begin the week of September 6th.
For more information, call 933-6080, ext.2521 or 2705.

HEARING TESTS
Service Clinic
Friday, August 12, 1pm
at Beachcroft Apartments
Beach St., Winchester, Ontario

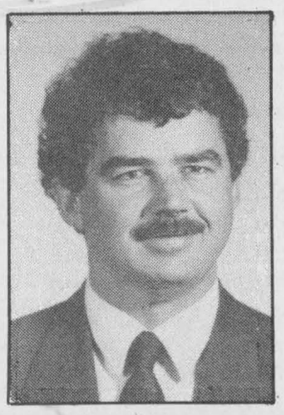

Rob Meagher
Hearing Aid Specialist
(A member of A.H.I.P.)

Supplier of leading makes of hearing aids. Registered Ontario Department of Health Authorizer and Vendor Dispenser. Servicing to all makes.
Serving this area for 47 years.

DAVIDSON HEARING AID CENTRE LTD.
343 McLeod St., Ottawa 233-4374
CALL NOW
TOLL-FREE 1-800-267-9697
FOR YOUR APPOINTMENT
HEARING AIDS ARE PARTIALLY FUNDED FOR ONTARIO RESIDENTS

OXFORD FURNITURE

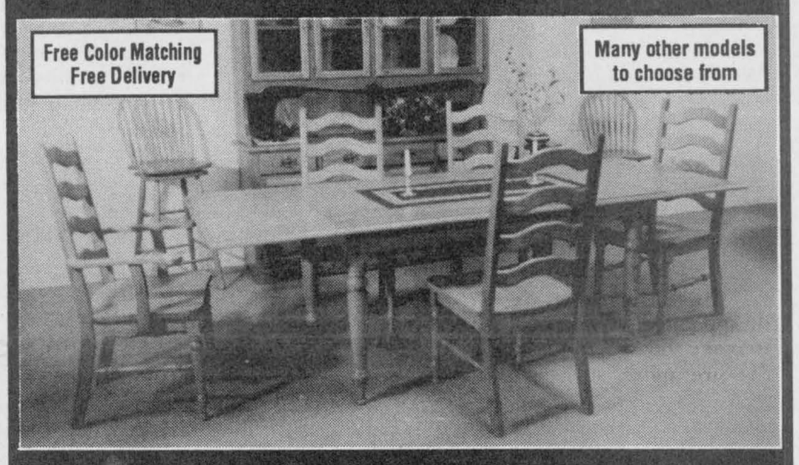

NO GST - NO PST
ON ANY TABLE AND CHAIR SET

Ottawa
Hwy. 43
Kemptville
Hwy. 16
OXFORD FURNITURE
Oxford Station Rd.
County Road 20

2725 Oxford Station Rd.
(County Road 20)
South of Kemptville
500 m East of Hwy. 16
613-258-4085
Hours: Mon.-Sat. 10-5, Sun. 1-5
(Closed Holidays)

WE MAKE THE BEST SELECTION OF
SOLID OAK FURNITURE
FOR YOUR BEDROOM, DINING ROOM, YOUR LIVING ROOM AND UPHOLSTERY

TRI COUNTY WINDOWS
Est. 1987



PETER J. FILION
613-774-3777
Hwy. 43 East, RR4, WINCHESTER, ONT., K0C 2K0

We supply and install: Windows, Steel Entrance Doors, Patio Doors, Storm Doors

Signature
Driving School
ONTARIO SAFETY LEAGUE APPROVED

Summer Special
4 Day Course
Aug. 8, 9, 10, 11
and Evening Courses available

774-0628
1-800-290-2989
"Our signature is our guarantee of excellence"

Two Great Locations To Serve You

WINCHESTER AUTOMOTIVE SERVICES
Hwy. 43, West of Hwy. 31
P.O. Box 703, Winchester, Ont., K0C 2K0
613-774-3189
Bob Van Noppen • Dave Van Noppen

AUTOPRO

MORRISBURG AUTOPRO
Hwy. 2 East
Morrisburg, Ont., K0C 1X0
613-543-CARS (2277)
Dave Puccini

Yes We serve SHELL gasoline, diesel and lubricants.
Yes We honor all major credit cards and fleet cards.
Yes We service all makes and models of cars and trucks, and specialize in import car service.
Yes We have licensed, trained and qualified technicians, with more than 35 years combined experience, to serve you professionally.
Yes We offer a full line of automotive services: Electronic and computer diagnosis and repair; Front-end alignment, exhausts, brakes, tires, wheel balancing, tune-ups, oil changes, etc.
Yes We have a car wash and detailing service at our Winchester location.
Yes We guarantee our work and will give a **LIFETIME GUARANTEE** on brakes, mufflers, front-end parts, shock absorbers and rack and pinion steering.
Yes We are proud to offer dependable, quality service you can trust at a reasonable price.

Special for the Month of August
Change Oil, Filter, Lubricate, Rotate Tires, Check Exhaust, Suspension and Front End
for **$17.50** + Taxes

• BRAKES • MUFFLERS • SUSPENSION
• FRONT END • FRONT-WHEEL DRIVE

Hour-long downpour rains on games but Scottish Highland spirit soars

Mike Aiken

MAXVILLE — An hour-long downpour during the opening ceremonies couldn't dampen the spirits of fans, pipers or athletes at the 47th Glengarry Highland Games in Maxville Saturday.

Initial estimates place attendance slightly higher than last year's total of about 20,000.

"Brilliant," said drum major Andrew Tiernay of Antwerp, after leading one of two bands from Belgium at the North American championships.

"It was very difficult for piping in this weather," he said, but added the games have been the highlight of his group's 11-day Canadian tour.

Long line-ups for haggis and a steady stream past musicians and craft merchants continued throughout the afternoon despite pessimistic forecasts.

Defending Canadian heavyweight champion Harry MacDonald of London, Ont., held off Kemptville native George Chiappa and a strong challenge from newcomer Phil Martin of California.

"It was very tight competition," said a modest MacDonald after compiling a comfortable 20-point victory.

Chiappa, meanwhile, had to be consistent throughout to hold off a determined effort by Martin, the friendly giant from Modesto (6 feet, 3 inches, 370 lbs.), who finished only 1.5 points back at the end of the day.

But Martin came the closest to successfully tossing the Glengarry caber, a 21-foot, 9-inch, 160 lb. challenge no one has ever overcome.

While athletes were in action on the field, 43 bands competed in four grades on the sidelines, about 156 dancers took to the stage, and children's races took place around the track.

Fans had no shortage of action to follow, to be sure.

"It's great because it's the biggest," said Eric McNeill of Whitney Point, N.Y., easily the youngest drum major on the field at just 10 years old.

Taught by Kingston native and former champion John Neill, McNeill came well-prepared and showed no signs of nerves on the field, uninhibited by the top-knotch company he was keeping.

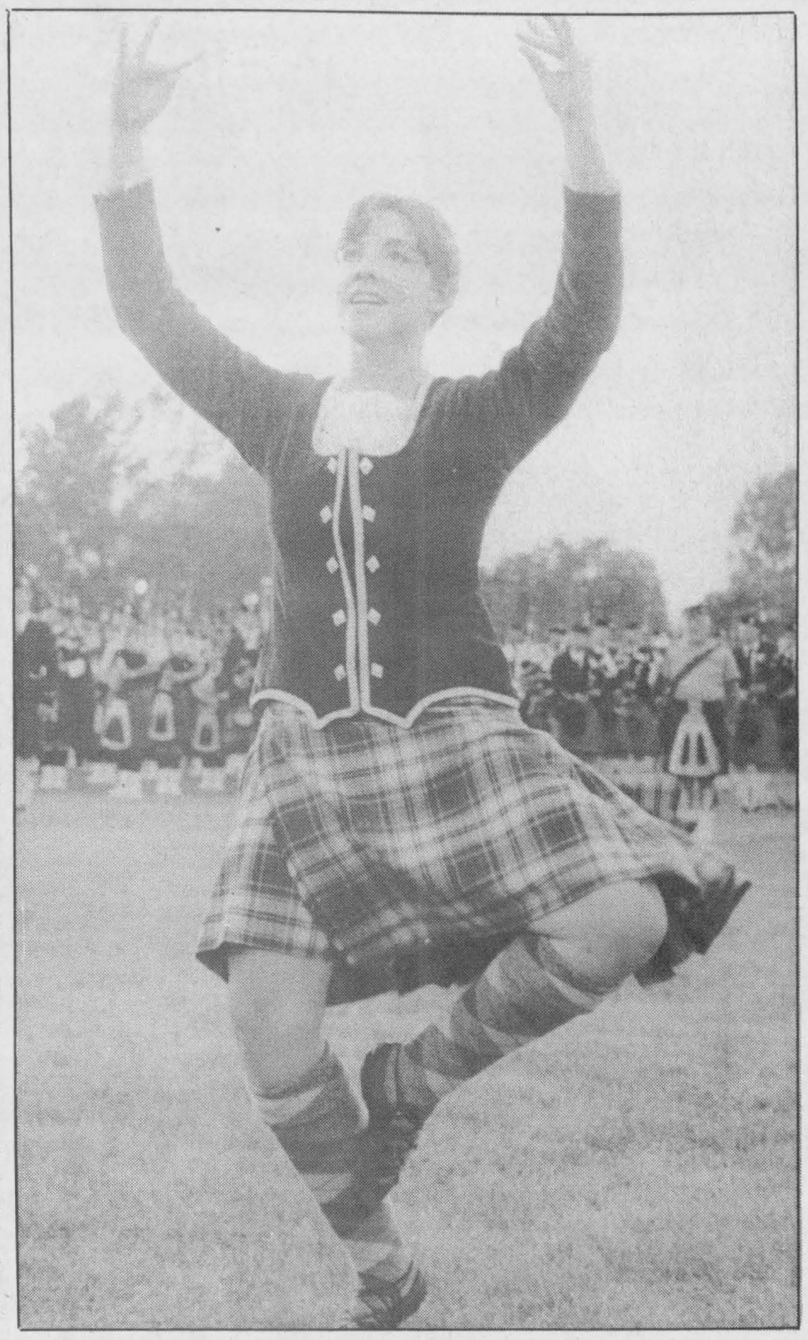

Glengarry's MacCulloch dancers entertained fans at Friday's tattoo

Jim Sales of Comrie, Scotland and Ron Thomspon of New Hampshire joined McNeill in leading the massed bands.

Thompson, in his tenth trip to the games, said it was still a thrill for him to make the journey to Maxville.

Still drying off a bit two hours after the downpour, Thompson said he always has a fantastic time meeting people from all over the world. Sales, whose band is twinned with the Almonte Legion, stayed behind after his bandmates had left, just so he could take part in the games. A drum major for the opening and closing ceremonies, as well as the band competitions, Sales was kept busy throughout the day.

Maj.-Gen. Lewis MacKenzie was welcomed as a returning hero, escorted by an RCMP color party and the Glengarry games ceremonial band as he waved to the cheering crowd from the back of a white convertible.

In true Scottish fashion, MacKenzie stood unwavering on the platform as the rain began to fall to begin his trilingual greetings and address to a capacity crowd in the grandstand.

Those who had spilled out onto the grass took whatever shelter they could as the rain came down harder, but stayed throughout the proceedings.

They came to witness the pageantry of the games and weren't disappointed.

In Gaelic, French and English, MacKenzie, welcomed visitors from across Ontario and the U.S. to Maxville and called for tolerance in our times.

Once the UN commander in the former Yugoslavia, MacKenzie saw the results of civil war and reminded Canadians that they are an inspiration in a world of conflict.

As another crisis with Quebec's separatist movement looms, he appealed for peace to prevail, just as it has for generations in Glengarry.

"In this area, two founding people have inter- mingled and emerged stronger. Our country must do the same.

"If we do not, we will stupidly extinguish our beacon of hope to the world," he said, linking today's peacekeepers to the sacrifice of soldiers in the past.

The 78th Frasers from Toronto took top honors, winning Grade 1, with the City of Detroit taking Grade 2 ahead of Glengarry.

Collen Murray of Apple Hill finished well in the 18 and over dance competition, with two second- place finishes and a third after four dances.

Maxville's Heather McLeod ended the day with a third-place and three fifth-place finishes in the 16 and over class.

By the end of the day, more than 50 bands had joined ranks on the infield for one final performance.

As the wail of the pipes built to a crescendo on the final verse, the bass drums thundered creating a stirring, fitting ending to an amazing day.



Happy 25th Wedding Anniversary

Bill and Norma McNaughton

August 9, 1994

Congratulations on being married 25 years. We wish you many more years of health and happiness.

Love from your daughters, Eleanor, Karen and Pamela

John D. Goss
Colin J. McCorriston
and
Douglas D.G. Stel

are pleased to announce that they are continuing the practice of law in association as

Goss, McCorriston, Stel
Barristers, Solicitors and Notaries

at
203-2430 Bank Street
(at Hunt Club)
Ottawa, Ontario
K1V 0T7

Telephone 738-0023



Moore — Robinson

Mr. & Mrs. Douglas Robinson of Elma and Mr. & Mrs. Harry Moore of Cardinal are pleased to announce the marriage of their children Ann and Stanley. The wedding took place on July 9, 1994 at 4pm in the United Church in Cardinal. Rev. Adams officiated at the ceremony. After, a dinner was held at the Coach House, Cardinal. The bride was attended by her sister as maid of honor and Tracey Kavanaugh as bridesmaid. Best man was Steve Kavanaugh and Steve Riddell as usher. All were good friends of the bride and groom The bride and groom honeymooned in Niagara Falls and area. They now reside in Cardinal.

ESSO **Don Powell Fuels Ltd.**

- Heating Oil
- Budget Plan
- Automatic Delivery
- Diesel
- Gasoline
- Lubricants
- Gas & Diesel Keylock Facilities

Serving quality Esso products for nearly 40 years
116 Mary St., Kemptville 258-3343
Toll Free 1-800-267-1653

K.C.'s Home Foot Care



Basic, Advanced and Diabetic Foot Care

If you are suffering from corns, calluses, ingrown toenails, or you just need those nasty little nails clipped, call K.C.'s Home Foot Care for an appointment in YOUR home at YOUR convenience

SPECIAL
RECEIVE $5 OFF YOUR FIRST VISIT

Kelly Chard
Registered Nurse
445-0457

WOODLANDS COUNTRY FESTIVAL



SATURDAY AUGUST 6, 1994
1:00 to 10:00 p.m.

WOODLANDS PICNIC AREA ON THE LONG SAULT PARKWAY
Located between Long Sault & Ingleside on the shores of the St. Lawrence River. Take exit 770 or 778 off Highway 401.

LIVE COUNTRY ENTERTAINMENT

Line-dancing!

- **Bobby Lalonde Band**
- **Greg Hanna & Psychabilly Station**
- **Sirius**
- **Mike McAnany**

BBQ and SALOON (beer tent)
Proceeds go to the Ontario Special Olympics.

Fun for the youngins at Frontier Town!
Mill Town Troupers (kids' theatre), Goopee the clown and more!

Rain or Shine. Bring your own Lawnchairs!

$5 KIDS 5 - 12 ADVANCE **($ 7 at gate)**
$10 ADULTS 13 & over ADVANCE **($ 13 at gate)**
$25 FESTIVAL CAR PASS (2 Adults & 2 Kids) **ADVANCE ONLY**
Kids 4 & under **FREE!**

Tickets on Sale at
LOEB Seaway - Cornwall,
Long Sault MacEwen Gas Bar,
Long Sault Parkway
Reservation Office (East Entrance)
or call **(613) 543-3704** for credit card orders / information.

CAMPING within walking distance. Call 534-8202.

THE ST. LAWRENCE PARKS COMMISSION
AN AGENCY OF THE ONTARIO MINISTRY OF CULTURE, TOURISM AND RECREATION

Parks of the St. Lawrence

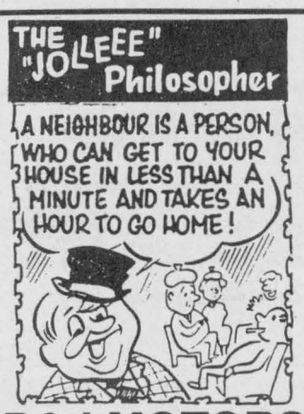

D&J MOTORS
Doug Angus, Proprietor
Serving Winchester for 40 years
Winchester 774-2703
GENERAL REPAIRS
Free pickup and delivery in town
Open Saturday until noon
• Foreign & domestic • Air conditioning
• Fuel injection and computer service
• Oil guard
• Safety inspections
"Home of Doug and Jim's Used Cars"

ADVERTISING HELPS

SATURDAY NIGHT AT HOWARD JOHNSON IS
STEAK NIGHT!

BUY 1 STEAK – GET A 2ND FOR 99¢

8 OZ. NEW YORK SIRLOIN $16.95 GET A 2ND STEAK FOR 99¢

10 OZ. NEW YORK SIRLOIN $18.95 GET A 2ND STEAK FOR 99¢

Includes Choice of Potato, Vegetable, Soup or Salad and Rolls

MONDAY TO FRIDAY 11 A.M. TO 2 P.M. **SOUP & SALAD BAR** $4.99

HOWARD JOHNSON Hotel
HWY. 2, MORRISBURG 543-3788

ENJOY OUR **SUNDAY BRUNCH** $8.95 PER PERSON
11 a.m. – 2 p.m.
Children 12 & under 1/2 Price – Under 5 Free

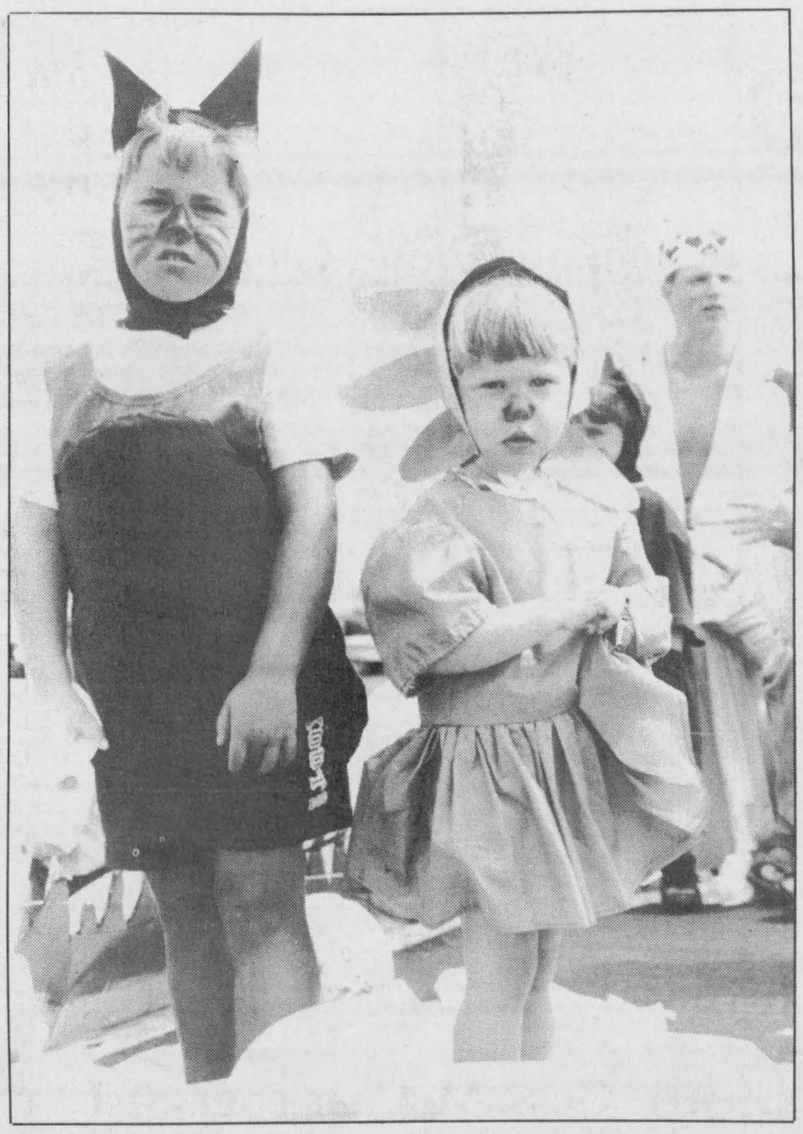



Tubie takes to the streets

The annual Tubie Parade, part of Morrisburg's annual Tubie Weekend, got underway Saturday. Floats were decorated in a Shakespeariean theme to correspond with the motto "Tubie or Not Tubie". Above Cleopatra takes a ride through the village streets. To the left, Evan Harper, 5, and Jamie Boulerice, 3, a beetle and a flower from A Mid-Summer Night's Dream, wait for the procession to start.

Press Photo — Edwards



Area Representative
Kevin Fawcett
989-2401 (res.)
Cellular Phones
Mobile Radios
Paging
Sales and Service

MOBICEL COMMUNICATIONS
1676 Bank St., Ottawa
733-8958 Fax 733-0933

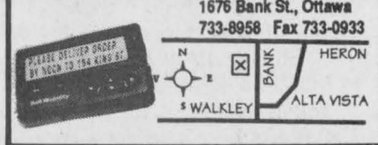

Bell *Mobility*
Approved Cellular Agent

Bankruptcy Trustee

- Corporate and personal bankruptcy
- Debt settlement and negotiation with creditors
- Alternatives to bankruptcy

For a no charge initial assessment of your personal financial condition, or that of your company, please contact

Gail Frajkor, Administrator

1-800-265-9698

Coopers & Lybrand Limited
Suite 1200
55 Metcalfe Street
Ottawa, Ontario
K1P 6L5

Woolford honored by Institute

by Vivian Fawcett

WINCHESTER — Winchester's Women's Institute celebrated their 75th anniversary on Wed., July 27. A tea was held in the Lion's Hall which was beautifully decorated with blue and yellow balloons and yellow pansies and sweet peas.

Approximately 125 members and friends attended from Dundas district.

Chairperson Freida Coons introduced distinguished guest Bruce Kerr who presented a plaque on behalf of the town to Irene Woolford, president and Basil Dawley on behalf of Noble Villeneuve.

Doris Cross played interlude music and accompanied Ev Collins for two solos. Everyone joined in singing Happy Anniversary during cutting of the cake.

Olive Summers, Tweedsmuir curator, related the past 75 years.

A special presentation to Vivian Fawcett, board director from Subdivision, a corsage by Helen Holmes and certificate of merit by Margaret Johnstone.

Norma Duncan presented Vivian with a life membership badge in a frame in memory of her mother, the late Irene Armstrong, as a token of her esteem in the community.

Vivian in turn presented Irene Woolford, president of Winchester Women's Institute, the beautiful 1997 centennial plate of Federated Women's Institute of Ontario.



MYTH FACT

Every service centre uses the same replacement parts. They just cost more at a car dealership.



1994 Dodge Ram

Only Mopar parts meet the exacting specifications approved by Chrysler engineers. Higher price? Another myth dispelled by our competitive everyday pricing.



1994 Dodge Caravan/Plymouth Voyager

CHRYSLER
FIVE STAR SERVICE



1994 Jeep Grand Cherokee

LUBE, OIL AND FILTER
$19.99*

OUR FIVE STAR GUARANTEE†
"READY WHEN PROMISED . . . OR YOU DON'T PAY!"

Includes:
- Up to 5L of Mopar Premium Oil and Mopar Filter
- 15 point inspection

* Plus environmental charge
* Applicable to most Chrysler Canada vehicles. †Ask for details.
* In effect until August 31, 1994

Jeep® Eagle

Nobody knows your Chrysler vehicle like your Chrysler Dealer.

Dodge Dodge Trucks CHRYSLER
Plymouth Dodge Trucks CHRYSLER

SUMMERS
INSURANCE BROKERS INC.
GENERAL INSURANCE
WINCHESTER 774-2515 or 774-2519

FREE ESTIMATES
Barry's Painting and Wallpapering
BARRY FAWCETT
774-3227
594 MAIN STREET
WINCHESTER, ONTARIO
K0C 2K0

FENCING
BRIAN FOSTER ENTERPRISES
RR#1, OXFORD MILLS, ONTARIO, K0G 1S0
• Pool Fencing • Electric Fence • Privacy Fence • Farm Fence
Any Type of Residential or Farm Fencing
FREE ESTIMATES 258-7195

Orton Robinson
CUSTOM BUILDERS LTD.
RR1, Winchester
Telephone 774-2374
NEW HOMES
ADDITIONS
RENOVATIONS
ROOFING
LOTS AVAILABLE

MILLER
ENERGY SYSTEMS INC.
HEATING
AIR CONDITIONING
VENTILATION
• Natural Gas • Propane • Wood • Oil • Electric
• Ground Source Heat Pumps • Sheet Metal
• New Construction • HRV
503 Main St., Winchester 774-0770

METCALFE
Custom Air Ltd.
Heating, Ventilation, Air Conditioning Installation
Heat Recovery Ventilator Installation, Custom Sheet Metal Work
Wayne E. Irven
RR3, Metcalfe, Ont., K0A 2P0 613-821-2554

TRIPLE B
STRUCTURES LTD.
Butler Pre-Engineered Steel Buildings
Commercial and Institutional
WILLIAMSBURG, ONT. Over 15 years experience
Ralph Buter BUTLER office 613-535-2820

ARTHUR THOM ELECTRIC LTD.
24 HOUR SERVICE
SINCE 1949
LENNOX
AIR CONDITIONING • GAS HEATING
SHEET METAL • DUCT CLEANING • REFRIGERATION
REFRIGERANT RECLAIMING
• LICENSED SERVICE PERSONNEL •
HWY. 31, WILLIAMSBURG
535-2720

Metcalfe PHARMACY LTD.
"Our personal touch makes the difference."
Pharmacist Ronda Hicks
Open Monday-Friday, 9:00am - 6:00pm,
Saturday, 10:00am - 3:00pm
8206 Victoria St., Metcalfe 821-1224

JOHANSEN
TRUCK & AUTO CENTRE LTD.
(Prop. Dave Johansen)
- Complete Radiator Service
- Commercial and Domestic Vehicles
- Motorcraft Batteries
HWY. 31, SOUTH OF WINCHESTER
TELEPHONE 774-2806
Krown

ROOFING
258-1862
Kemptville PAUL ST. PIERRE

MARVELVILLE CARPENTRY
RR4, Winchester 774-5168
- Custom home building
- Agricultural buildings
- Interior, exterior renovations
Also: Replacement doors and windows, seamless eavestroughing, all types of siding, soffit systems, decks, metal and asphalt roofing
FREE ESTIMATES
Andrew Nyentap

STRADER'S
SALES & SERVICE
"THE RIGHT CARS AT THE RIGHT PRICE"
CONTACT DAVID CASSELL OR GARY STRADER
HWY. 2, MORRISBURG 543-3312

Classifieds

Professional & Business Directory

HAZEN MELDRUM LTD.
Ontario Land Surveyors
W.J. Johnston, O.L.S.
Resident Surveyor
610 ST. LAWRENCE STREET
P.O. Box 394
WINCHESTER, ONTARIO
Tel. 774-2414 Fax 774-2356
1-800-268-6915
37tfc

GARY BREYER
London Life Insurance
New Freedom 55
and Life Term to 100
No Load Mutual Funds
Residence: 543-3378
Morrisburg
37tfc

KINKAID AND LONEY MONUMENTS
Smiths Falls, Ontario
Monuments erected anywhere
in Eastern Ontario
1-800-749-0807
Winchester Area
GERALD C. HOLMES
774-2665
Cemetery Lettering
9tfc

MONUMENTS
Eastern Ontario Cemetery Memorials
RR2, Mountain, 258-2927
Monuments and markers in granite or bronze. Cemetery lettering and monument restoration.
Bruce Campbell
463 York Street, Box 275
Winchester, 774-2493
31tfc

Notice

NOTICE
Larry's Barber Shop, open Tues., Wed. & Fri., 9am- 5pm; Thurs., 9am-8pm. Across from Mike Deans, 448- 3387.
17-18c

Services

ALCOHOLICS ANONYMOUS
If you want to drink that's your business. If you want to stop, that's ours. Call AA, 535-2418, 774- 3337 or 543-3484. For families of alcoholics (ALANON), 774-3337 or 543-3484.
28tfc

ANTIQUES & COLLECTIBLES
Bought and sold. Also interested in complete households. Good price. Marvelside Farm Antiques, 3440 Gregoire Rd., Russell, 445-5484.
30tfc

ELECTROLUX DEPOT
Now open Hwy. 31 Esso, Metcalfe Supplies, service and sales, free pick-up and delivery. Free service check on all makes and models. 821-2870, Debbie.
39tfc

VICTOR BROOKS & SON INC.
Tree services. Take downs, trimming, planing, stump removal, bucket truck, chipper rental. Free estimates. 535-2322.
45tfc

STORAGE SPACE
"Check our low rates." Self storage, $50 per month; vehicle or boat, $25 per month; skidoo, $15 per month. Sprinkler system, security patrolled, 448-1676. We-Store-It, Morewood.
7tfc

BOB RIS ROOFING
(Journeyman roofer), specializing in shingles and torch-on roofs and repairs. 821-4607.
16-26c

STEELE VIDEO
All events: sports, anniversaries, reunions, insurance inventory. Wedding videos from $299. Bill Steele, 774-2242.
18c

Lost

LOST — Ladies' pinkie ring, gold with marquisette mom across top, in vicinity of Mrs. Williard's auction. Please call 543-2410. Reward.
18

LOST — Gold necklace with 3 charms, (heart, cross and best friend). Reward offered. 774-3431.
18

Wanted

WANTED — Every Tuesday, healthy, Holstein bull calves. Top price for good young calves between 95-110 lbs. Deliver to Delft Blue Veal farm, Lightning St., Williamsburg between 10am-2pm. For prices of the week phone Walt at 543-2796 Monday nights after 8pm.
45tfc

WANTED — Scrap cars, trucks, vans, etc. For wrecking. Any number. Great deals on used parts. Martelles, Cardinal, 657-4681, 657-1683 (shop), 7 days, 8am-8pm.
10-18

WANTED TO BUY — Bush to thin or clear cut, hard wood, soft wood. Will custom clear building lots. Call Ron, 258-5290.
16-19

WANTED— Ride needed from Inkerman area to downtown Ottawa. Flexible hours. Call Pam, 235- 6775.
18-19

LYMAN HOLMES
Pools 'n Things
Pools, interlocking stone
Winchester 774-2641

Wanted

WANTED — Ride to Merivale Road, Ottawa. Working hours approximately 8:15am to 4:45. Please call 448-2152 if interested.
18

Help Wanted

HELP WANTED— Sales representative needed by new Ottawa-based company **Life Profiles** . To service your area we help seniors record their life stories. Sales experience an asset, but character, family values more important. Call 224-8004 9 to 5 weekdays.
18

HELP WANTED— Babysitter required in my home near Inkerman Station. Monday to Friday, 11am to 6pm. Must be devoted to children and looking for full-time work. Please call 989-1244.
18-20

Work Wanted

WORK WANTED — Barkley Plumbing and Heating. We specialize in Myers pumps and softeners. Service and installation of furnaces - wood, wood- oil, wood-electric, oil and electric. Paul Barkley, 989-2844.
39tfc

WORK WANTED — Sullivan Bros. Const. - Weeping bed installation; building movers; basements; hy- hoe excavator; dozers; trucking; loaders; fill; top soil; crushed stone. 448-2332.
34tfc

WORK WANTED — Carpentry, painting and wallpapering. Call Don Barkley, Inkerman, 989- 5460.
26tfc

WORK WANTED — Male housekeeper with references, available. I do windows, professionally clean carpets and paint. For quality work and reasonable prices call Stephen, 774-0550.
36stf

CARPENTRY - CONTRACTING
Roofing: Aluminum "European Style"
Asphalt and metal
Agricultural and residential structures
Interior and exterior home improvements
G.S. Construction
Winchester Springs
774-2452
9tfc

WORK WANTED — Driveway and parking lot sealer, free estimates. Call Bill, 821-3718.
16tfc

HIGH QUALITY CHILD CARE
Warm, patient, flexible caregiver completing certification hopes to welcome 2 children, 2 years and up into her daycare home in September. Safe, nurturing, secure, smoke-free environment in a convenient location offers nutritious meals and snacks, age-appropriate activities, crafts, toys and outings to foster development socially, cognitively, emotionally and physically. Lots of fun and TLC, child/infant CPR. References and receipts available. Reasonable rates. Winchester, 774-0448.
17-18

WORK WANTED — Will do all kinds of home repairs, roofing, renovations, decks, siding, windows, doors, etc., 12 years experience. 774- 5294, ask for Andrew.
17-18

WORK WANTED — Masonry, repointing, brick and stone houses, also chimney work, foundation work, pargeting, carpentry work, roofing, siding and painting. Phone 774-6921.
18-19

WORK WANTED — Painting and wallpapering and general house maintenance. Phone Skippy, 652-2146.
18-19

WORK WANTED — Babysit my home, Dalmeny Road, at Regional Road 4, Vernon. Close to Regional Road 25. Tel. 826-1219.
18-19

For Rent

FOR RENT — Metcalfe, central location, office space, 400 sq. ft., $385, includes lights and heat. Phone 448-3616.
4tfc

FOR RENT — Office space, 25 Main St., Chesterville. Available Aug. 1. Call 448-3256.
7tfc

Accommodation

FOR RENT — Roommate needed to share 2 bedroom, $175/month plus utilities. Call 1-797-1036 or 989-3278.
18

FOR RENT — 2-bedroom apartment, available Sept. 1, at Sandy Mountain Campsite. $570/month, utilities included. 989-2058.
18c

FOR RENT — Large 1 and 2-bedroom apartments available. Fridge, stove, heat, hydro, parking included. Quiet building, in Russell Village. Pets okay. September or October 1. $530 and $695. 445- 3152.
18

WANTED TO RENT — Preferably 3-bedroom house or apartment in Winchester Village for August occupancy. Please call 774-2879.
18

FOR RENT — Rooms, looking for 2 roommates to share house in Mountain, close to Stage West. $250-300 monthly. 989-3131, leave message, or days, 742-1756.
18-19

FOR RENT — In Williamsburg, apartments from $325 and up. Bachelor, 1 and 2 bedrooms, secure building, laundry room, fridge, stove included. 543-3144.
18

Accommodation

FOR RENT — 1 and 2-bedroom apartments in village of South Mountain. Available immediately. References required. Phone 989-1014.
3tfc

FOR RENT — 1 bedroom, central location, Metcalfe, $575 per month includes heat and hydro. No pets. 448-3616.
4tfc

FOR RENT — 2-bedroom apartments, Linton Apartments, Winchester. 774-2993.
6tfc

FOR RENT — 1-bedroom apartment, in Winchester. $410 per month, utilities extra. Phone 448-3562.
9tfc

FOR RENT — 2-bedroom apartment in Chesterville. Fridge, stove, plus garage. Hook up for washer and dryer, $460/month plus hydro and heat. Available immediately. 774-5323.
11tfc

FOR RENT — 2-bedroom apartment in Winchester, $445 per month plus utilities. Call 448-3562.
11tfc

FOR RENT — 23 Moffatt St., Morewood. 2-bedroom apartment, fridge, stove and parking included, on- site laundry facilities, large yard. $429/month plus utilities. Phone 448-1224 or 1-800-561-8151.
16-19c

FOR RENT — 2-bedroom apartment, $569/month, heat, stove and fridge included, in Winchester, 774-2774.
17tfc

FOR RENT — Room to rent, east of Kemptville, all appliances. References required, $250 per month. 258-1883.
17-18

FOR RENT — 1-bedroom apartment, Yorks Corners Road, heat, hydro, fridge and stove included. Available immediately. Call 821-1071.
17-18c

FOR RENT — Williamsburg, 2-bedroom apartment, stove & fridge, Aug. 15 occupancy; ground floor, 1-bedroom apartment, stove & fridge, Sept. 1 occupancy. 535-2607.
18-22c

For Sale

FOR SALE — Trailer loads of 3.25 cu. ft. compressed, dry shavings. R.S. Allison & Sons Ltd., 774-2925.
22tfc

FOR SALE — Your one stop fabric, sewing notions, craft supply shop, Flair With Fabrics, located at 18B Industrial Drive, Chesterville, 448-9032.
18tfc

SAVE $$$ ON BUILDING SUPPLIES
The Osgoode Recycling Centre's Re-use Store, at 1831 Highway 31, formerly call Stonex, has for sale to public: steel - angle, flat; pipe - all sorts; lumber - plywood, 2x4s, 2x6s, 2x8s, 2x10s; doors - wood and steel; fluorescent fixtures, 8' and 4'; also much more. Used and scrap metal dealers. Tel.: 821-3224.
10tfc

FOR SALE — Cedar posts, rails, pickets, poles for clotheslines and pole polebarns, etc. All lengths and sizes. 258-4101.
2tfc

FOR SALE — Liquid chlorine for dairy farms and pools. 20 L $9.55; 55 L, $23.50. Garry Murphy Sales & Service Ltd., Brinston, 652-4802.
12tfc

FOR SALE — Jasper's Fine Desserts. 5 assorted ice cream cakes, $20; strawberry meringue gateau, $20; strawberry cream tarte, $20; Italian fruit flan, $20. 448-2598.
13tfc

POWER UP!
Let me show you how. Call Garnet at 821-3158.
17stf

FOR SALE — 7 new office chairs; bicycle built for two; and other items. Ken, 774-3584.
17-18

ARE YOU PEAR SHAPED?
Improve your bottom line
Put your weight problems behind you. No powders to mix, no meetings to attend. No special food preparations. All natural herbal products. Call for details.
Connie Hart, 448-3227
18-20

FOR SALE — 50 acres south of Hwy. 43 on County Road 11. 4 acres cleared, the balance is bush. Possible 2 or 3 building lots. Call 984-2754 or 448-3387.
18c

FOR SALE — White Fibretec cap for Toyota long box, good condition, best offer; electric guitar, case, small amp, tuner, music books, used only twice, new $750, will take best offer. Call 774- 2086 after 5pm.
18

GOOD THINGS DID HAPPEN
The War Amps

Automotive

NOTICE — We're at your service. Need a vehicle and the bank turned you down again! Call Car-o-line Autos, Chesterville, 448-2488. Your area leasing headquarters for new or reconditioned vehicles.
42tfc

FOR SALE — 1979 full-size Blazer. For parts, selling whole truck. Phone Jerry, 989-5762.
18-19

FOR SALE — 1986 Mazda B2000 cab plus, 4 cyl., 5 speed, no rust, recent safety, new bakes and gas tank. High km. $3,200 OBO. 448-3537.
18-19

Farm

FOR SALE — Cow mats, starting at $41.95. Large quantities price on request. Garry Murphy Sales and Service, Brinston, 652-4802.
2tfc

FOR SALE — Shelled or rolled corn. Phone Tom, 448-3350.
35stf

FOR SALE — Used wooden pallets suitable for under round bales of hay, $2. R.S. Allison and Sons Ltd., 774-2925.
21tfc

SEED
Barley, oats, wheat, soybeans, (AC Bravor; AC Galt; etc.), corn and forages. Fred's Farm Supplies, 652-2069, 1-800-361-3305.
46tfc

FOR SALE — Hay, first and second cut. Vanden Bosch Farms, Chesterville, 448-2359.
52tfc

FOR SALE — Hay, 2nd cut, square bales; 1st cut, round bales. 774-2169 or 774-2879.
1stf

WANTED — Old cows, crippled livestock, fair price, cash. Call 657-1114 or 657-4631. Martelle Livestock.
5-30

FOR SALE — Used pipe hay elevator, 55 ft. inside with deflector, 45 ft. outside with undercarriage. All in perfect condition. $1,000 complete package. 774-2486, John Cinnamon.
16-18

FOR SALE — Hay baler, IH no. 37, stored inside, not used for 10 years. Ready to work. $1,500 or best offer. 774-2486, John Cinnamon.
16-18

FOR SALE — 16 ft. New Holland grain head, very clean, $2,000. 987-5597.
17-18

FOR SALE— 6 ft. Bush Hog, squealer mower with slip clutch, only clipped 20 acres of pasture. 445-5675.
18

FOR SALE — GT 380 crop dryer, 1987 model, used very little, excellent condition; Case 1665 combine with cab, 14' grain head and 6-row N corn head, field ready; combining 1680 CIH combine, 4 wd; swath pickup or straight cut, quality work. Pete Cumming, 445-2053 or 445-5675.
18-20

FOR SALE — 20-ft. cattle feeder wagon. Call 774-3610.
18-19c

AKCENT
MOTOR SALES
WINCHESTER, ONT.
12032 Dawley Drive
Telephone 774-0718
"We're out to earn your business"

PLYMOUTH VOYAGEUR VAN $14,995
1992 7-passenger S/E model. This popular vehicle comes equipped with air conditioning, tilt, cruise, stereo cassette and lots more. Only 57,000 km. Won't last long. #57.
*Lease at $297 per mo.
(48 mo. lease plus GST & PST)

CHEV SPRINT $3,995
1990 4-door, auto., economical 3 cyl. Great mileage. New brakes and exhaust, mint condition. #07.

CAVALIER R/S WAGON $8,995
1991 top-of-the-line fully equipped with 6 cyl. and only 68,000 km. #56.
*Lease at $219 per mo.
(36 mo. lease plus GST & PST)

MERCURY CAPRI G/S $2,995
1986 sporty 2-door hatchback, equipped with economical 4 cyl. 4 speed + more. Low kms. #32.

PLYMOUTH ACCLAIM $8,995
1991 model, popular mid-size family sedan comes with economical 4 cyl., air conditioning, tilt, cruise and more. #09.
*Lease at $219 per mo.
(36 mo. lease plus GST & PST)

*OAC $1,000 down + 1st + last (security) payment. Guaranteed buy back.
Yes! We Buy Cars For Cash

Classified Advertising Rates

All Classified Advertising Payable In Advance

20 cents per word, $4.00 minimum

Classifieds will be accepted by telephone, but must be paid by 10am Tuesday, for publication on Wednesday.

Tel. 774-2524

Classified Deadline: 10am Tuesday, for publication Wednesday

VISA

Classifieds

Farm

FOR SALE — Hay, in Russell, 45 acres of very good quality hay. Standing fields available for rent or lease, flexible terms. 724-9826.
18

FOR SALE — Hay, 274 bales, $.50/bale. 448-3051.
18

FOR SALE — JD 6-ft. forage chopper; 2 20-ft. grazer wagons; N3 3-35 grinder mixer with 3 screens; 2 Trenton gravity boxes with 10-ton running gears; Knight 350 box spreader; White 549- 318 plow. All in A-1 shape. 989-2259.
18

Household

ELECTROLUX
August specials: All vacuum cleaners, uprights, canisters, centrals with parts, shampooers, new or used. Bags, filters and repairs. Apply to Sam Cowan, 925-3586; Winchester at 774-3932 or Kemptville at 258-2497.
18tfc

FOR SALE — Refinished furniture. Carman Refinishers, Iroquois, 652-2011.
39tfc

ELECTROLUX
We carry all central vacuum supplies. We repair any kind vacuum, Mitch Cassell, 543-2140, Morrisburg, display at McHaffie Flea Market, Sundays.
6tfc

FOR SALE — RBS Used Furniture, now in effect, our summer hours, 8am-5pm, Tuesday-Sunday, South Gower Industrial Park, 258-2613. Buying and selling.
2tfc

BIG GUY'S USED FURNITURE. We buy, sell or take quality second hand furniture on consignment. Check our savings at Moose Creek, 2 km off Hwy. 138, on MacLean Rd. 538-2375. If no answer, please leave message.
7tfc

FOR SALE — Old upright freezer, $80, good working order; Kenmore sewing machine, $80, good working order; Nintendo with TV and 3 games, $150. 821-0566.
16-18

FOR SALE — Small stainless steel fridge, 33- 1/2" high by 27-1/2" wide by 29" deep, $300. 774- 2750.
17tfc

FOR SALE — BBQ, custom with bin, used 3 times, $150; deep freezer, 21.5 cu. ft., $100; 774-6508.
18

FOR SALE — Admiral duplex side-by-side refrigerator/freezer with ice maker. Almond, $250. 774-3350.
18

FOR SALE — Twin bed frame, headboard, box spring and mattress, good condition. 774-2545.
18

FOR SALE — Braemore sofa bed, like new; coffee table; TV stand; small chrome table and 4 chairs; raised toilet seat and Versa frame. Phone evenings, 774-3446 or 774-2549.
18

FOR SALE — Just in, beautiful 30" General Electric range, with 2 large 8" elements and 2 6" burners. Black glass door and full width storage drawer in white for only $619. John Witteveen TV Appliances Sales and Service, 448-2766, RR2, Chesterville (Dunbar).
18c

FOR SALE — Heavy duty General Electric automatic washers with filter flow washing for only $589; matching timed dryer for just $389. John Witteveen TV Appliances Sales and Service, 448-2766, RR2, Chesterville (Dunbar).
18c

Pets, Livestock

FOR SALE — 10 springing Grade Holstein heifers, Jack Russell Terrier, male, 7 months old. 774-5572.
18

FREE — Puppies looking for good home, mix Bouvier Labrador. 448-3436.
18

HORSES — Fall riding lessons, starting Aug. 15, 12-60 years. Summer riding school week of Aug. 8 and Aug. 15. Ages 10-15 years. Phone 448-2134.
18

HORSE BOARDING — New stable with turnout. Good care. Also light shoeing and trimming. For sale - Dodge box liner, $100. 652-1778.
18

Recreational

FOR SALE — Honda Trail 90 motorbike, high and low range, $450. 774-2750.
17tfc

FOR SALE — 1979 Prowler trailer, 23 ft., fully equipped, sleeps 6, dining tent, propane tanks. $3,500. Tel. 1-346-0131.
18-19

Birth Notice

CHAMBERS/TIMMONS — Danny and Heather are the proud parents of George James "Jamie" Chambers. Jamie was born July 21, 1994, weighing 6 lbs., 11 oz. Proud grandparents are David & Lorna Timmons and Edith Chambers. Special thanks to Dr. Rivington, Bev Shortt and the staff in Maternity at WDMH.
18

REID/GARLOUGH — Ken and Janet welcome with love MacKenzie Clare, July 13, 1994, 4:46pm, weighing 8 lbs., 4 ozs. A little sister for Laura. Proud grandparents: Gordon Garlough, Williamsburg; Shirley Reid, Kingston; and Ken Reid, Deep River. Special thanks to Ken for his love and support.
18

Card of Thanks

CARD OF THANKS — I would like to sincerely thank students, parents, staff and friends for all their cards, presents and parties for my retirement. The 35 years of teaching seemed to pass by quickly. In my spare time, don't forget to ask for help.
— Ann Carruthers
18

CARD OF THANKS— We would like to express our thanks to family members, friends and neighbors for the many acts of kindness during the birthday party for my husband Alfred on his eightieth birthday. God bless you all.
— Sincerely, Tina & Alfred Carkner
18

CARD OF THANKS— To all my family, friends and neighbors, whose visits, flowers, cards and gifts were a real lift during my stay at WDMH. Your thoughtfulness will always be remembered. Special thanks to Dr. Rosenquist and the staff of 2nd floor.
— Sincerely, Kelly Guy
18

CARD OF THANKS — I would like to thank my friends and relatives for all the beautiful cards and gifts I received on my 90th birthday. Special thanks to all my family for the wonderful party they gave me.
— Emma Crummy
18

CARD OF THANKS — To all my friends, relatives and neighbors, thank you for all the cards, visits, flowers, gifts, treats and expressions of concern I received during my recent stay in WDMH. Thank you to Dr. D. Justus, Dr. Archibald and all the super nurses in emergency and on second floor for all their special care. A very special thanks to John Lyon, Grandma, Nanny, Aunt Crystal, Aunt Marion and Mandy for all their extra special attention. Thanks again to everyone.
— Shawna Knapp
18

In Memoriam

LEVERE— In loving memory of a dear brother and uncle, Wade, who passed away Aug. 3, 1992.
We hold you close within our hearts,
And there you will remain,
To walk with us throughout our life,
Until we meet again.
— Sadly missed, Grant, Wanda and Darren
18

LEVERE— In loving memory of a dear friend and son, Wade, who passed away Aug. 3, 1992.
He is gone but not forgotten
And, as dawns another year,
In our lonely hours of thinking,
Thoughts of him are always near.
Days of sadness will come o'er us,
Many think the wound is healed,
But they little know the sorrow
That lies in the heart concealed.
— Lovingly remembered by Lorraine, Mom & Dad
18

HARPER— In loving memory of Reg, who passed away Aug. 5, 1992.
Those precious years I spent with you
No one can take away.
The love and memories you left behind
Are with me every day.
Unseen by others, you are at my side
For I loved you too dearly for death to divide.
Unspoken words, no outward show,
But deep inside, "I miss you so".
— Love Mom
18

HARPER— In loving memory of a dear husband and father, Reg, who passed away Aug. 5, 1992.
Time has a way of passing by
Since you were called away,
How well do I remember
That sad and weary day.
Gone are the days we had together,
But love and memories will be with me forever.
Those we love don't go away,
They walk beside us every day.
No need for words, except to say -
Still loved, still missed, in every way.
---- Always loved and remembered, Nadene, Darlene & Derek
18

HARPER— In loving memory of Reg, a dear father.
One day you were here,
The next you were gone.
I shed a tear, as time passes on.
I miss the way things used to be
When you were by my side.
But now you seem to disappear
And all I do is cry.
You're the one who always helped,
You fought when I gave in.
You helped me understand the world,
And just where I fit in.
On with my life I have went
With each step I had your consent.
You watch over me, and smile with pride.
I look up at you, and ask God "Why?"
— Daddy's girl, Darlene
18

THOMPSON— In loving memory of a dear husband and father, Richard Arlen, who passed away Aug. 8, 1993.
My heart still aches with sadness,
And secret tears still flow,
For what it meant to lose you,
No one will ever know.
When I am sad and lonely
And everything goes wrong,
I seem to hear you whisper,
"Cheer up, dear, and carry on."
Each time I see your photo
You seem to smile and say,
"Don't cry, I'm only sleeping,
We'll meet again some day."
— Always remembered and loved, Linda, Perry, Jeff and Darwin
18

SKUCE — In memory of John, who passed away Aug. 6, 1992. The memories will be forever cherished.
— Viola, Ab, and Linda; Doug and Hilda; Carl and Johanne; and grandchildren
18

THOMPSON — In loving memory of a dear son and brother, Richard, who passed away Aug. 8, 1993.
Calm and peaceful he is sleeping,
Sweetest rest that follows pain,
We who loved him greatly miss him,
But trust in God to meet again.
— Sadly missed by Mother Margaret
18

In Memoriam

BOYCE — In loving memory of my wife for 50 years, Bessie, who passed away Aug. 3, 1992.
A golden heart stopped beating
Two bright eyes, a tender smile
Deep trust in God that all was right,
Her joy to make some other bright
If sick or suffering one she knew
Some gentle act of love she'd do,
No thought of self but of the other other
Had surely said, well done Bess.
— Love you Bess, Harold
18

BOYCE — In loving memory of mother, Bessie, who passed away Aug. 3, 1992.
We loved the way you joked
The things you used to say,
The many things you did for us,
In your own loving way
Of all that life has given us,
And all that's left to do,
We never had a better life,
Than the times we had with you.
— Love Lori and Andrea
18

BOYCE — In loving memory of a dear mother and grandmother, Bessie, who passed away Aug. 3, 1992.
Upright and just in all her ways,
Loyal and true through all her days,
Silently suffered, patiently bore,
God took her home to suffer no more.
— Lovingly remembered by Emily, Grant, Jenna, Lora and Gerry
18

Coming Events

BINGO
Special $1,000 jackpot, Aug. 4th. Bingo every Thursday night, Matilda Hall, (air conditioned hall), Dixons Corners. Minimum $500 jackpot goes every week. Bonanza. Doors open at 6pm, games start at 7pm. Sponsored by the Iroquois-Matilda Lions Club. Sorry no admission under 18 years of age.
18tfc

SUNDAY BRUNCH
At the Country Kitchen 9:30am-2pm, adults $6.95; children under 8, $2.95. Now available: No smoking dining room. 774-2417.
12tfc

MIXED PARTY
In honor of Barb Dewan and Brian Kuhn, Sat., Aug. 6, 8:30pm-1am at Greely Community Centre. $3 per person. ID required.
17-18

UPPER CANADA CAMPGROUND
Upper Canada Road, Hwy. 401, Exit 758 North, Morrisburg. Aug. 5-7, "Wacky Water Weekend". Also enjoy: Pool, wagon rides, trampoline and movies. Call 543-2201.
18c

KENMORE SUMMERFEST
Aug. 13, Kenmore Park. Live local music, games, crafts, barbecue - chicken and pork. Advance tickets, 821-4457, John Kingsbury. Adults $5; family (includes up to 3 children under 12 years old), $12. Bring your own lawn chair!
17-19c

CHICKEN BBQ DINNER AND YARD DANCE
Featuring Art Campbell with Country Affair Road Show. Fundraiser for Hallville Recreation, Sat., Aug. 13 at Amber's Cafe, Hallville. Dinner $7.50, 4pm-8pm; dance $3, 8pm-1am; both for $10. Tickets available at Amber's Cafe, 989-3850 or call 989-2488, 989-6145, 989-3234.
18-19c

CRAFT SHOW
Tables for Dundas Autumn craft/products/services. Sale - $10 a table. September 24. Call 448-1171 or 448-3250.
18

ALL SUMMER STOCK
Reduced to
1/2 PRICE
AL-MOR LADIES WEAR
Chesterville - 448-3370

Coming Events

ANTIQUE AUTO FLEA MARKET
Brockville '94 "Antique Auto Flea Market", Sat. & Sun., Aug. 20 & 21. Car show Sunday, 10am-3pm at Elizabethtown fairgrounds, Rows Corners, admission $2. Something for everyone. Free parking. Grounds open at 8am. Info days 342-3121, evenings 926- 2450.
18-20

RENTALS
Tablecloths, serviettes, wine glasses, skirting, wishing well, ringbearer pillow. Available at Clara's Dressmaking and Tailoring, 493 Main St., Winchester, 774-3252.
18c

WEDDING RECEPTION
Please join Stan & Ann Moore (nee Robinson) in celebrating their marriage at the Cardinal Legion, Aug. 6, 1994 from 8pm-1am. DJ. Light lunch. $5 per person, tickets available at the door.
18

MOREWOOD RA MONTHLY MEETING
Will be held Wed., Aug. 10 at 8pm at Winchester Township Community Centre, Morewood. Everyone welcome.
18c

DAIRYFEST SIDEWALK SALE
Sat., Aug. 6. We pay the taxes on flags, poles and flag accessories at Clara's Dressmaking and Tailoring, 493 Main St., Winchester, 774-3252.
18c

EUCHRE AND DANCE
Lions Hall, Aug. 6, 7:30pm. Euchre and dance, good music, admission $2, lunch. Come and join Golden Years Seniors and have a nice evening.
18

METCALFE FARMERS' MARKET MEAT DAY
Gather information, watch a demonstration and learn about meat from local producers. Enjoy an early lunch or take out lunch of local beef, lamb, rabbit on a bun and baked goods served by a fundraising group. Saturday, 8am-12 noon, Agricultural Hall, Metcalfe Fair. Groups.
18c

DON'T FORGET
Caravan Camp's second annual fishing derby, Aug. 27 ad Aug. 28, $2,000 in cash plus prizes. Mystery weight Saturday and Sunday. Tickets available at Vernon Bait and Tackle; Sports Unlimisted (all locations), Swen, Morrisubrg; Point Cardial Marina.
18-19

MIXED PARTY
In honor of Julie McLaren and Geff Summers, Sat., Aug. 13, 9pm-1am. Winchester Community Centre (ice surface). $4 per person. Music by Jim Wicks and Westburg Union. Age of majority required. Lunch provided.
18-19

SMYTH'S APPLES
Cider and Apple Products
Smyth's Apple Orchards
Dundela 652-2477
3 miles west of Williamsburg
Open 7 days a week 8-5

The United Counties of Stormont, Dundas and Glengarry Waste Management Master Plan Public Liaison Committee will hold its
Regular Meeting
Thursday, August 11, 1994 at 7:30pm
at the offices of the Ontario Ministry of Agriculture, Food and Rural Affairs, Centennial Drive, Avonmore.

Agenda items include: introduction of the co-ordinator for the SD&G "Green Team" project, newsletter plans, video presentation. All PLC meetings are open to the public.

For more information, please call Anne MacGillivray, Study Co-ordinator, at 938-6112 or if long distance, toll-free at 1-800-267-2538.

AQUAFINE
Sulphur?
Iron?
Hardness?

We can fix it!
Call
Steve Summers
for information on your no-cost water softener
1-800-461-9499 or 774-3408

BDO DUNWOODY WARD MALLETTE
Chartered Accountants
Management Consultants
Ward Mallette offers a full range of services in areas of:
• farm tax returns
• financial statement preparation
• personal tax returns and planning
• computer installation and training
• goods and services tax consulting
475 Main Street
Winchester, Ont. K0C 2K0
Tel.: 613-774-2854
Toll free: 1-800-268-0019

Nordun Computers
448-1108

* IBM Compatible
* Computers
* Software
* Diskettes
* Accessories
* Photocopiers
* Facsimile Machines
17C Industrial Drive
Chesterville

MEL JOHNSTON
CHEV • GEO • OLDS
KEMPTVILLE

Kerry Irven
NEW SERVICE HOURS
Open Sat. 8am-12 noon
I will not be undersold
258-3403

M.D.L.
Lawn Care and Repair
989-3345
Custom mowings, aeration, dethatching, fertilizer and weed control
Complete landscaping including fencing and decking
Prop. Mark Levere CALL FOR ESTIMATES RR2, Mountain, K0E 1S0

RODGER BURNSIDE & ASSOCIATES LTD.
Summer Hours: Effective June 6 - Sept. 2 inclusive, 9am-4pm
1738 Old Prescott Road
P.O. Box 130
Greely, Ont.
K0A 1Z0
Phone 821-2263
Corporate or individual tax returns
Computerized or manual bookkeeping
Farm reports, payroll
RRSPs AND RRIFs
MUTUAL FUNDS
688 St. Lawrence St.
P.O. Box 728
Winchester, Ont.
K0C 2K0
Phone 774-2178

STEAMATIC CLEANING SERVICE
STEAMATIC the total cleaning service
Smoke & Water Restoration
GEORGE GRANT
BOX 155
SPENCERVILLE, ONT. K0E 1X0
BUS. 613-258-5485
RES. 613-658-2061

PARTY
TENT & CANOPY RENTALS
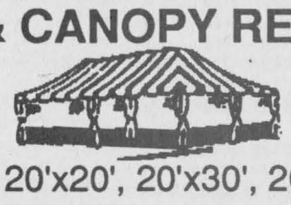
Sizes 20'x20', 20'x30', 20'x40'
Scot McIntosh 535-2930
RR#3, Williamsburg, K0C 2H0

ARMSTRONG BURNER SERVICE
Oil, Gas, Electric Furnaces
• SERVICE & INSTALLATION •
HEATING AND AIR CONDITIONING
AUTHORIZED NATURAL GAS DEALER FOR CENTRA GAS
•PARTS PLAN • SHEET METAL
• 24-HOUR SERVICE • FREE ESTIMATES
ASK FOR DWAINE WINCHESTER
774-3522
BRYANT DEALER

'WHEELS FOR STACY' BENEFIT DRAW
11 CHANCES TO WIN
GRAND PRIZE - 1- $10,000 WINNER
10 PRIZES OF $500
EARLY BIRD DRAW AND BENEFIT DANCE
SAT., SEPTEMBER 24, 1994
Chesterville Community Hall
- Featuring JVK Disco -
DRAW TO BE MADE FOR 5 - $500 WINNERS
All tickets remain eligible for grand prize draw
GRAND PRIZE DRAW AND BENEFIT DANCE
SAT., NOVEMBER 5, 1994
Winchester Community Arena Hall
- Featuring Shad's Disco -
DRAW TO BE MADE FOR $10,000 GRAND PRIZE and 5 - $500 WINNERS
Draw by Elimination
TICKETS: $100.00 EACH (only 400 tickets printed) Co-sponsored by our local Lions and Legion Clubs Licence No. 738048.
Trust Fund deposits available at Scotia Bank - Chesterville and Royal Bank - Winchester
Ticket information - Kevin Mackler - 448-2523
or
Ron Gibson - 774-0736

OFA Ontario Federation of Agriculture
Field Representative
THE ONTARIO FEDERATION OF AGRICULTURE, the province's largest general farm organization, is currently accepting applications for the position of FIELD REPRESENTATIVE. The initial territorial assignment will be to work with and for farmers in the counties of Frontenac, Leeds, Grenville and Dundas.
The successful applicant will possess strong organizational and communication skills and be able to work co-operatively with staff and volunteers. You will have to show initiative and be able to work with a minimum amount of supervision. A broad knowledge of the agricultural industry is desirable. A valid Ontario Driver's Licence is required. Successful completion of a minimum two years post-secondary education is also required.
We offer a competitive salary and an excellent benefits package in this challenging member service oriented position.
Please forward your resume, in confidence, by Fri., Sept. 2, 1994 to:
Manager, Field Services Eastern Region
Ontario Federation of Agriculture
130 Ste-Catherine St., St-Isidore, Ontario, K0C 2B0

ADVERTISING PAYS

Classifieds

Coming Events

40TH WEDDING ANNIVERSARY PARTY
Family and friends are invited to join Jack and June Gibson in celebrating their 40th wedding anniversary on Sat., Aug. 20 at 8pm, in the Winchester Lions Club Hall.
18-20

NEW STORE OPENING SEPT. 6
CIS Computers is opening at 509 St. Lawrence Street, Winchester. "Finally, a local computer store!" Fantastic opening specials.
18-19c

WEDDING RECEPTION
Mr. and Mrs. Peter Babcock and Mr. and Mrs. Teake Joustra would like to invite you to help celerate the marriage of their children, Julie and Kevin, Sat., Aug. 6, Winchester Community Centre, 9pm- 1am. DJ and light lunch. Everyone welcome.
18c

Yard Sale

TOYS! TOYS! TOYS!
Yard sale, 479 Gladstone St., Winchester, Sat., Aug. 6, 8am-10am.
18

GARAGE SALE
Sat., Aug. 6, 8am-4pm, just off Church Road, on Froatburn Drive, No. 13145. Something for everyone.
18

YARD SALE
Sat., Aug. 6, 692 St. Lawrence St., Winchester, starting at 9am.
18

GARAGE SALES
Sat., Aug. 6, 9am-5pm, at 2946 and 2920 Donnelly Dr., Kemptville. 1 km west of Provincial Park. Furniture, tools, tents, tiles, plants, 1-1/2 pine; and frames.
18

COTTAGE OR COLLEGE YARD SALE
456 York St., Sat., Aug. 6, 9am-2pm. Drapes, shower doors, books, magazines, rollaway cot, bicycles, desk and numerous other articles.
18

YARD SALE
Antique hanging coal oil lamp; magazine advertisement of the Dionne Quintuplets, etc; 3 antique chairs and child sleigh; selection of good toys; clothing and sewing material; much more. Corner of Mill and Main Street, Morewood on Fri., Aug. 5, 9am-3pm.
18

MULTI-FAMILY YARD SALE
Sun., Aug. 7 only. Small engines, lawnmowers, couch and chair, toys, pool pump, etc. Something for everyone. Rain or shine. 91 Main St., Morewood.
18

Auction Sale

FARM AUCTION SALE
BEEF CATTLE AND FARM MACHINERY
Travel 5 niles north of Winchester on Hwy. 31, turn right on the Ormond Road, (Harmony Corner), or from Vernon travel 4 miles south and turn left on the Ormond Road and continue east for 3 miles. Watch for auction signs.
SATURDAY, AUGUST 6
Commencing at 11:30am
As we have sold our farm, the following will be offered for sale by public auction:
107 head of beef cattle consisting of: 40 Charolais cows with calves at side; 10 crossbred cows with calves at side; all the above calves are sired by a Charolais bull. 5 Charolais yearling heifers; 1 yearling Charolais bull; 1 Charolais bull, 5 years old. Note: Cows have been pasture exposed since May 1. This herd of big strong cows with good calves at foot have been vaccinated for BVD and will be pregnancy checked. Cattle will sell at approximately 1:30pm.
Machinery: John Deere 2550, 4-wheel drive tractor, complete with insulated cab and air, top condition; Allis Chalmers 6080 tractor, with 460 loader; Massey Ferguson 255 tractor; Gehl 1470 TDC round baler, 2 years old, like new; New Holland 278 square baler with 3-year-old hydraulic bale thrower; New Holland 489 haybine; 2 wagons, 10 ton, with 20' steel frames for round bales, new; 2 wagons, 10 ton, complete with 20' steel bale thrower racks; 1 wagon, 7 ton, with 15' flat-top rack; IH side rake; Little Giant 42' hay elevator; Kilbros 350 gravity grain tank, with 10-ton undercarriage; Wesfield W80-51 grain auger, like new; IH 5100 seed drill, 16 run, like new; 15' land leveler; IH hydraulic double disc, 10'; Gehl Mixall grinder mixer; New Holland 519 manure spreader; New Idea 208 manure spreader; McKee 620 snowblower, 3-pt. hitch; 3 Oliver no. 9 pull-type combines; 20' - 5" grain auger; 2 new cattle oilers; 2 round bale feeders; air compressor.
Note: All machinery is in good workable condition. Plan to attend on time, as there are very few small items.
TERMS - CASH OR CHEQUE WITH PROPER ID
PROPRIETOR
Larry and Michel St. Pierre
-AUCTIONEERS-
Carson Hill, 613-821-2946
Stewart James, 613-445-3269
Owners and auctioneers are not responsible for accidents
17-18c

AUCTION SALE
HERD OF PETER DE KLEER, GLOUCESTER, ONT.
Consisting of 25 Holstein dairy cows, bred for year round milking (Herd Health), milking heavy to be sold
THURSDAY, AUGUST 4
Commencing at 2pm at
Leo's Livestock Exchange, Greely, Ont.
For information, call 821-2634.
18c

Call us for Christmas pricing
Now starting to be available.

WINCHESTER TOURS AND TRAVEL AGENCY LTD.
774-2424 479 Main Street
445-2017 Winchester

Auction Sale

AUCTION SALE
FARM MACHINERY, HOUSEHOLD EFFECTS AND MISCELLANEOUS
Travel 1-1/2 miles west of Metcalfe, on Reg. Rd. 6, turn north on (2338) Grey's Creek Road, or from Greely take Hwy. 31 south and turn right just past the Alamo Restaurant. Watch for auction signs.
SUNDAY, AUGUST 7
commencing at 12 noon
Having sold our farm, we offer for sale the following:
Machinery: MF 135 diesel tractor with George White front-end loader; Gehl 880 mower/conditioner, 9' cut; MF 12 baler with No. 22 thrower; MF no. 10 baler; Allied 28' pipe elevator; MF no. 36 rake; single auger 6' snowblower; 6' scraper blade; IH 3-furrow 3-pt. hitch plow; IH manure spreader; 3- pt. hitch cultivator; MF pull-type mower; 3-pt. hitch disc; 2 wagons with thrower racks; flatbed wagon with rack; Wallenstein 3-pt. hitch 24" log splitter; George White 6' post hole auger; Poulan v3700 chainsaw, 16" bar; 2 barn heaters; 3 western saddles; chicken plucker; 6' electric chicken brooder; chicken waterers; 2 stock tanks; 3 electric fencers and equipment; barbed wire; 2 Duro piston water pumps; electric drills; grinder; assorted tools; 10" gear puller; 20' aluminum extension ladder; 2 step ladders; rabbit equipment (cages, feeders, nest boxes, waterers); 12 4'x8' new sheets of aspenite; 20 new 2x4s.
Boat: Peterborough 15' fireglass boat and trailer with 55 hp Johnson outboard motor.
Rifles: CIL 22 cal. semi-automatic no. 300 with scope and 2 clips; Cooey 840-410 guage rifle; 2 pellet rifles; 22 cal. rifle and 410 ammunition. Note: FAC required to purchase guns.
Household items: Star Trek 10' sattelite dish and General Instruments receiver; Beaumark self-clean stove; Beaumark heavy duty washer and dryer; Woods upright freezer; pin-ball machine; end tables; floor lamp; dresser; CB radios (base and mobile); stereo equipment; other assorted items.
TERMS - CASH OR CHEQUE WITH PROPER ID
PROPRIETOR
Marvin Flower
-AUCTIONEERS-
Carson Hill, 821-2946
Stewart James, 445-3269
17-18c

QUALITY AUCTION SALE
OF HOUSEHOLD FURNITURE, LAWN AND GARDEN AND MISCELLANEOUS ARTICLES
SATURDAY, AUGUST 14
Commencing at 12:00 noon
463 Castor Rd. between Russell and Embrun. Watch for auction signs.
Quality 9-piece oak dining room set with table, 6 chairs and fancy china cabinet, mint condition; 3-piece Bauhaus wall unit with glass shelves, bar, etc., ivory; 3-piece chesterfield, loveseat and chair, curved arms, immacualte, off-white; quality coffee table and end tables; chesterfield and chair sets; loveseats; maple kitchen set with hutch; oak coffee and end tables with sofa table; modern kitchen set and four chairs; 7-piece white queen-size bedroom set, good condition; 5-piece bedroom set with queen-size bed; oak drop leaf table; Hawley Bros. drop leaf table; wing chair; decorative wall carpets; JVC 29" color TV and remote, new; VCR, Beta; Westinghouse washer and dryer; humidifier; dehumidifier; color TV; Fisher stereo system with CD, cassette, 200 watt speakers; assorted wicker pieces; assorted electric lamps; quality pictures and frames; brass living room lamps; water dispenser; leather bedroom chair; three-quarter size bedroom set; brass mirror and stand; quality TV tables; selection of hand-blown glass (Sands of Judea collection); small oak wall unit with glass doors; small decorative rocking horse; statue; cedar chest; Singer sewing machine; floor lamps; spinning wheel; antique shovel; collector bottles; 2 horse pictures; small kitchen appliances; pots and pans and kitchen utensils; plants; cane stand.
1983 Suzuki 650 Tempter motorcycle; Columbia 12 hp 38" cut lawn tractor; Columbia lawn dump trailer, brand new; Turf Power gas weed eater; Yardman 10 hp 28" snowblower with electric start, like new; new push mower with bagger; rakes, shovels, hoes and assorted garden tools; patio furniture; assorted hand tools; large selection of extension cords; large quantity of Chrismas lights; lawn ornaments; gas barbecue; aluminum extension ladder; Shell collector's gas pump, electric; 8 ft. minibarn tool shed; partial listing, many other assorted items.
TERMS— CASH OR CHEQUE WITH PROPER ID
REFRESHMENTS AVAILABLE
NOTE: Owners and auctioneers not responsible for accidents. Plan to attend this interesting auction where everything is in like new condition from a well maintained home.
PROPRIETORS
Terry and Celina Simmons
— AUCTIONEERS—
Stewart James
445-3269
Carson Hill
821-2946
18-19c

EVENING AUCTION SALE
FRIDAY, AUG. 5
commencing at 6:30pm
Finnerty's Auction Hall, Kemptville
Estate of Lillian Simms of Winchester, along with other consignments:
Modern living room, dining room and bedroom sets; 2 colored TVs; pine 5-pc. living room set; 3 dressers; 2 vanities; side-by-side wardrobe; drop- front desk; 2 piano stools; wicker plant stand; large quantity of linens; old light fixtures; many small collectables; dishes; pictures; small appliances; many other items too numerous to mention.
-AUCTIONEER-
Ken Finnerty
Home tel.: 258-5311
Hall tel.: 258-4284
18c

BUILDING TOMORROW ...TODAY
Please contribute to:
USC Canada
56 SPARKS ST
OTTAWA
K1P 5B1
TEL: (613) 234-6827
FAX: (613) 234-6842

CLASSIFIED MARKETPLACE

"Advertise Across Ontario or Across the Country"

COMING EVENTS

WAYLON JENNINGS - George Fox - Asleep at the Wheel - Goods - Valdy - Murry McLauchlan - Crowbar - Cassandra Vasik. Aug 12-14 Havelock Country Jamboree and Trade Show. Jack Blakely 1-800-539-3353.

ARTS AND CRAFTS Showcase '94, Friday August 5, Saturday, August 6. North Addington Ed. Centre, Cloyne, Ontario. Hwy. 41, approx. 16M north of Hwy. 7.

BUSINESS OPPORTUNITY

9 COTTAGES, TRAILER SITES. 2 year-round homes on approx. 325' water frontage, 4 acres, newly updated, excellent opportunity, sale due to illness. $400,000 firm 1-905-662-6533.

T.L.C. PET FOOD - The finest Super Premium Pet Food available. Buy retail or wholesale. Delivered to your door. Hear complete story - free - 1-800-575-4TLC Code 2828.

START YOUR OWN home-based business! Watkins is today's best business opportunity! For FREE information contact - Independent Marketing Director, 218 Meglund Cr., Saskatoon, SK S7H 4Z6 (1-800-263-2999).

CAREER TRAINING

COUNSELLOR TRAINING INSTITUTE of Vancouver offers correspondence courses for the certificate of Counselling Studies to begin the 15th of the month. For brochure phone: 1-800-665-7044.

PARENTS: Band instruments for schools. Best prices - All instruments. Self instructional video tapes, Free catalogue 1-800-361-3323.

FOR SALE

QUALITY TRAMPOLINES Factory Direct. 13' sq. Splash Bounce, 16' Round Mega Bounce. 1-800-663-2261. Parts, repairs: All Makes.

URINE-ERASE guarantees removal urine (dog, cat, human) stains, odours from carpets, subfloors. Regardless age! Free brochure! Reidell Chemicals Limited, P.O. Box 7500, London, Ontario N5Y 4X8.

MEDICAL

OUT-OF-COUNTRY MEDICAL ALERT. Don't risk financial loss by travelling out of Canada without Medical coverage. National Auto League's Health pac gives our members the peace of mind to travel worry free. Buy the most flexible coverage available starting at $49.00 for year round coverage. Call 1-800-387-2298 - 8:00 a.m. to 8:00 p.m. EDT.

PERSONALS

WHAT MAKES PEOPLE TICK? Find out! Buy DIANETICS: The Modern Science of Mental Health - AS SEEN ON TV - $39.59. Call 1-800-561-5808.

REAL ESTATE

GOT A CAMPGROUND membership/timeshare? We'll take it! America's largest, oldest resale clearinghouse. Resort Sales International 1-800-423-5967. Timeshare rentals needed. Call 24 hours a day.

STEEL BUILDINGS

ROCK BOTTOM PRICES! Quonset buildings. . . High sidewalls. Limited quantities. 25x34 $2,470.00, 30x40 $3,490.00, 35x52 $6,279.00, 42x60 $7,669.00, 47x80 $10,999.00, 52x104 $18,944.00 . . . Ends optional. Pioneer 1-800-668-5422.

QUONSETS 25'x30' $5,462.00, 30'x40' $6,593.00, S.SERIES STRAIGHTWALL S25'x 32' $5,922.00, S30'x40' $6,999.00, Endwalls and Sliding Doors included. Call Future Steel 1-800-668-8653.

VACATION/TRAVEL

STORYLAND FAMILY PARK, 30 acres of adventure. New for '94 - Jump 'n Bounce, Karioke for Kids, and Puppet Show. 10 km west of Renfrew 1-800-205-3695.

CALM-WATER RIVER CRUISING. Spend 4 or 5 nights this summer or fall cruising the St. Lawrence River in exquisite comfort aboard an elegant replica steamboat. Outstanding scenery and numerous attractions. From $860. Free brochure 1-800-267-7868.

CAMP FOR FREE UNTIL THANKSGIVING if you pay for a 1995 Seasonal Campsite at Moonlight Bay Trailer Park, Wilberforce. Call Ranger Ric at (705) 448-2525.

• It's Affordable • It's Fast • It's Easy • One Bill Does It All
• Northern Ontario $63 • Eastern Ontario $91
• Western Ontario $162 • Central Ontario $168 • All Ontario $380
• National Packages Available • Call this paper for details!

VKH Vankleek Hill Livestock Exchange Ltd
ALAIN MARLEAU - 346-0113
Office - 678-3008

EXCHANGE MARKET REPORT
AUGUST 1, 1994
Sale Every Monday at 7:00 p.m.

GOOD CALVES: $1.30 - $2.12
High Seller: $2.17/lb
Sylvain Lalonde - Alfred

COWS: 53½¢ - 65½¢
High Seller: 66½¢/lb
Jim Perkins - St. Eugene

GOOD UDDERED COWS: 68¢ - 76¢/lb
High Seller: 83¢/lb
D.J. Proulx - St. Benoit

BEEF COWS: 61¢ - 66½¢/lb
High Seller: 67½¢/lb
Marcel Grandmaison - St. Benoit

STOCKERS: $1.30 - $1.35/lb
High Seller; Yvon Lambert - Fassett

SOWS: 40¢ - 42¾¢
High Seller: 43¼¢/lb
Ronald Belanger - Mirabel

HOGS: 58½¢ - 59¢
High Seller: 60¢/lb
Clarence Labrosse - L'Orignal

"Club Big" members this week are:
Peter Steiner - 1,694 lbs. x 65¢ = $1,101;
Allen Simpson - 1,718 lbs x 59½¢ = $1,022.

All cows sell cash at the hill. Bull calves are running around $1.50 - $1.80 mark as buyers are putting the brakes on. Cows were off slightly with highs in the 65¢ range, however if a good uddered cow came in, the price increasaed considerably. Bring the stock in early, first in first sold.

Notman MOTOR SALES LTD.
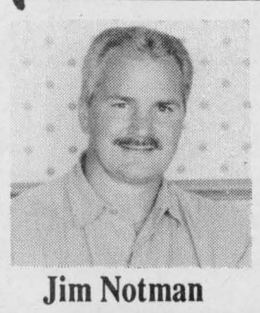
Jim Notman
Hwy. #2 West, Morrisburg
543-4416
"Any make, any model, any year!"

Notice

The South Mountain Odd Fellows Lodge 428 is interested in discussing the Lodge profile and activities with any person interested in joining the organization.

For information, an application or to arrange a visit, please contact **Claude Brisebois, 989-2974 or Bill Williams, 989-2107.**

Water Softener and Rust Filter Combination
REPAIRS TO ALL MAKES • TRADE-INS WELCOME
Good reconditioned refiners starting at $500
Thousands of satisfied customers
Before you buy, give me a try
GUY BOURDEAU 774-6110

Advertising pays

Help Wanted
BUTCHER
with retail experience, minimum 2 years
Apply in person to:
Andy's Food Town
Main Street, Winchester 774-2125

TOWNSHIP OF WILLIAMSBURG
COUNCIL MEETING
The August meeting of Council will be held at 7:00 p.m. in the Council Chambers on **Wednesday, August 17th, 1994.**
Michael S. Waddell
Clerk-Treasurer

NOTICE
Township of Winchester
Please be advised that the Boyne Road from the Village of Winchester limits to County Road #7, will be closed for construction from August 8, 1994 to August 18, 1994.
Nancy Krisjanis, Clerk
Township of Winchester

The Corporation of the Township of Matilda
TENDER
SALE OF USED DOORS
4-16½' wide x 14' high garage doors complete with track, opening and closing mechanisms and latches
Can be viewed at township garage anytime between 7:00am and 3:30pm, Monday to Friday.
Letter stating bid price per door, delivered to Matilda Twp. municipal office, Box 40, Brinston, Ontario, K0E 1C0, by August 25, 1994, at 4:00pm.
Highest or any tender not necessarily accepted.

Serving the Community for 25 Years
Public Meeting
Need for and scope of the Official Plan
The *Planning Act* requires each municipality to address the need for a review of its official plan at least every five years. The current official plan for Ottawa-Carleton came into effect on September 29, 1989.
The Official Plan for Ottawa-Carleton sets the direction for how the community should grow and change over the next 25 years or more. The review process is an opportunity to decide whether the approach in the current official plan should be changed.
In order to hear from all parties interested in the review of the Official Plan, Planning Committee has scheduled a:
PUBLIC MEETING
1:00 p.m. - Tuesday, September 6, 1994
Council Chambers, Ottawa-Carleton Centre, Cartier Square, 111 Lisgar Street.
Those wishing to submit written comments and/or speak to the committee are asked to contact, in advance:
Monique Beauregard, Coordinator, Regional Planning Committee
111 Lisgar Street, Ottawa, Ontario K2P 2L7
Phone: 560-1241; Fax 560-1380.
For a copy of the staff report, contact Janice Baxter at 560-2053, ext.1600. For information on the Official Plan Review, contact Catherine Caron, consultation officer, ext. 1500. For information on the staff report, contact Joseph Phelan, ext. 1609.
910616/61010
Ottawa-Carleton
A PARTNERSHIP IN PROGRESS
Cette annonce est disponible en français, composer le 560-1335

TOWNSHIP OF WILLIAMSBURG
EQUIPMENT TENDER
Sealed tenders, plainly marked as to contents, will be received by the undersigned up to 12 o'clock noon, **MONDAY, AUGUST 29, 1994** for the supply of **ONE (1) 1994 BACKHOE LOADER,** as per specifications.
Tender Forms may be picked up at the Clerk's Office, Williamsburg, Ontario.
Lowest or any tender not necessarily accepted.
MICHAEL S. WADDELL
Clerk-Treasurer

911 almost ready

CORNWALL — The municipalities of SD&G are a step closer to the implementation of a 911 emergency phone system.

United Counties council has submitted a letter of intent to Bell Canada, asking that the service be implemented across SD&G as soon as possible.

And Bell Canada's Doug Scott, manager of 911 emergency services, says it's possible that the service could be up and running in SD&G as early as late 1995.

Scott said it's up to the counties to first ensure that mapping and addressing of all residents is up to date. SD&G municipalities were mapped last year and rural homes given a civic address number.

The mapping, a crucial part of a 911 system, is now being reviewed.

Through a 911 system, any emergency call that asks for assistance from police, fire or ambulance is handled through a central answering location, from where the appropriate agency is dispatched. The caller's address appears instantly on a terminal at the answering location.

The other main benefit of the system is that the number is easy to remember, even for children, and consistent across North America.

The counties would be responsible for the cost of an answering centre, as well as staffing and some equipment. Bell's computer network would be used, and its costs covered by a 32-cent-per-month fee added to subscribers' phone bills.

But Scott noted that many regions across the province and in Eastern Ontario are also vying for the service, and implementation will depend on scheduling and which of the regions are ready to go ahead first.

According to Scott, about 75 per cent of Ontario residents live in communities served by a 911 emergency system, but that figure represents only about 30 per cent of the province geographically.

In Eastern Ontario, only Ottawa-Carleton and the greater Kingston area have 911 emergency systems.

"I think it's very important in cases of emergency that people have a simple number they can phone," said United Counties Warden Charles Sangster.

"And I think it's very important that the counties have access to this system, the same as most of the rest of the people of the province of Ontario," he said.

Sangster said it is possible the United Counties could use Ottawa-Carleton's answering system, which has extra capacity. But he noted there's ample time to work out such details.

"We're leaving ourselves open to offers."

Benefit golf tournament

CASSELMAN— The Children's Aid Society of Prescott-Russell is inviting everyone to join in its golf tournament on Sun., Aug. 14 at the Casselview Golf Course.

The "best ball" tournament will start at 11:30am and the cost of registration is $50 which includes the 18-hole game and roast beef supper. Those only wishing to attend the supper can buy a ticket for $25.

Only 150 golfers can tee up for the benefit tournament so early registration, obtained by calling the Casselview Golf Course at 764-4653, is important. For more information contact Yolande Farrell at 673-5148.

Real estate

FEATURE PROPERTIES

Sutton GROUP

DYNASTY REAL ESTATE LTD.
Telephone 726-7000

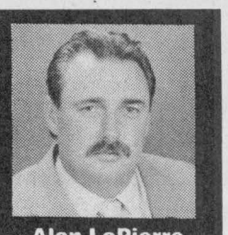

Alan LaPierre
448-3306

FULL MLS SERVICE AT COMPETITIVE RATES



ALL BRICK BUNGALOW on a country acre, features oak kitchen, dining with patio doors to patio, 3+ bedrooms, rec room, survey, garage. Call to view.



HERE'S VALUE in an all-brick bungalow, country kitchen, dining, covered patio, hardwood floors, fireplace, rec room, double garage, workshop, paved drive.



CLASSI[illegible], circa 1877, commerc[illegible]ng, hardwood and pine floors, 4 bedrooms, 2 baths, woodstove, porch, deck, survey.



DYNAMIC TREED SETTING, brick hi-ranch, European kitchen, dining, 3+ bedrooms, whirlpool, rec room, colonial package, deck, 1,350 sq. ft. of quality. A must see.

BUY OR SELL WITH CONFIDENCE • CALL ALAN, 448-3306

JACQUES E. ASSELIN REAL ESTATE BROKER



EXECUTIVE CUSTOM BUILT all-brick home situated on 4.12 acres with a pond and a river view! Quality kitchen, 4 bedrooms, central air and adjacent 30' x 40' brick workshop. **$245,000.** (#68)



LIKE NEW SEMI-DETACHED available in Iroquois. Eat-in kitchen, 3 bedrooms, living room, finished rec room and 1-1/2 baths. Fenced-in yard. Offered at **$88,900.** (#64)

WATERFRONT pleasure can be enjoyed from this raised bungalow with 2 bedrooms, living room, kitchen/dining area all face the breathtaking river view! Main-floor laundry and 4-piece bath. Large rec room with stove. Central air and central vac. **$199,900.** (#33)

RIVER VIEWS - IROQUOIS - Island Park Dr., 1 bungalow at **$99,900,** 1 bungalow at **$124,900**; Split level at **$149,900,** and a Cape Cod at **$149,900**; Elizabeth Drive, bungalow at **$134,900.**

PRIVATE AND COZY 1-bedroom bungalow situated on 50 acres. Kitchen, dining room, living room and 4-piece bath with Jacuzzi. Single attached garage. Paved road. **$82,000.** (#05)

INVESTMENT OPPORTUNITY available with this duplex located in a nice neighborhood. Main floor is 1-bedroom apartment, second floor is 2-bedroom apartment. **$72,500.** (#15)

BUILDING LOTS. Many available, ranging in price from **$8,000** to **$59,900**. Some have nice river views!

PERFECT HOBBY FARM in the country awaits you at this attractive raised bungalow. Set on 13.5 acres and offers 3 bedrooms, eat-in kitchen and rec room with woodstove. **$137,000.** (#67)

EXPERIENCE AND COMMITMENT WORKING FOR YOU

JACQUES E. ASSELIN
P.O. Box 375
Iroquois, Ontario, K0E 1K0
613-652-1784 • Res. 613-652-2246

Century 21
504 Main St., Winchester
774-3990

McINTOSH AND PROULX REAL ESTATE LTD.
MLS

Come visit us at our
Petting Zoo
during Dairyfest
Saturday, Aug. 6
9:00am-4:00pm
in our back parking lot



$93,500, CLARENCE ST., WINCHESTER
Great starter home.
FRAN LAPORTE, 774-0882



$109,900, DUFFERIN ST., WINCHESTER
Quiet cul-de-sac, 3-bedroom home, ideal for starters or retiring couple.
ALINE FOUBERT, 821-3393



$114,000, CHESTERVILLE
Nice hobby farm on about 15 acres near Chesterville.
JOHN ROOSENDAAL, 774-3351



$87,000, SOUTH MOUNTAIN
What a great home for an active family, located in a very nice village.
ADRIAN STEENKAMER, 989-3746

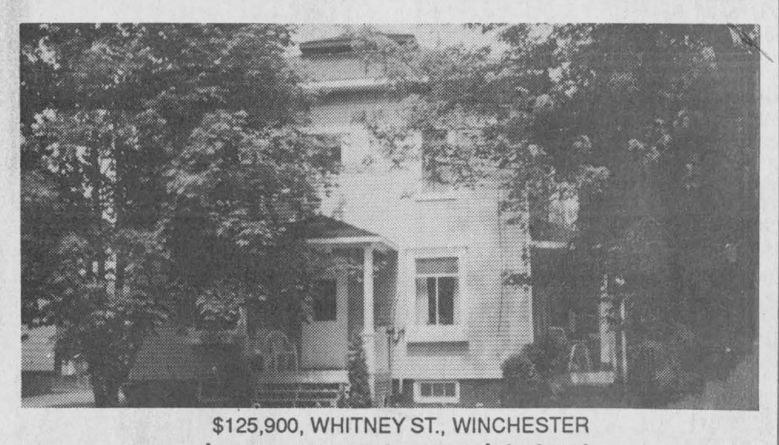

$125,900, WHITNEY ST., WINCHESTER
Income property on quiet street.
FRAN LAPORTE, 774-0882



$179,900, DIXONS CORNERS
Country general store, gas pump. Excellent living quarters plus 2-bedroom apartment.
ALINE FOUBERT, 821-3393

FOR PROVEN RESULTS

Call today for a free NO OBLIGATION Market Value Analysis of your property by a Century 21 agent.

Century 21

Here's the 'Dairyfest Scoop'

And it ain't cow poop,
Rope one of these in your loop!

ALBERT GALE REAL ESTATE LTD. REALTOR
774-GALE 774-2881



Beautiful 2,300 sq. ft. home. 4 bedrooms plus den & reading room, 5 private treed acres. **$174,900. E.A. Oldford, 774-3497.**



$124,900, beautiful 3-bedroom home with 2 baths including 4 pc. en suite. Central air. **Daryl Robinson, 774-0482.**



$129,900, 50 acres, 4 bedrooms. Horse barn. Williamsburg. **Edna Giles, 774-3946.**



$82,900, Berwick, 1.6 acres, 3 bedrooms. Bright & sunny, move right in. **Edna Giles, 774-3946.**

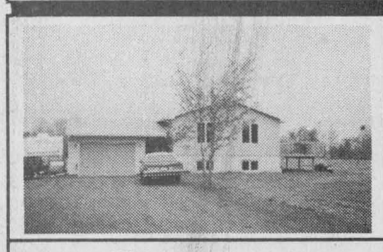

$124,900, Williamsburg, only 2 years old. Quality 3+1 bedrooms, rec room, on country acre. **Bill Giles, 774-3946.**



$194,900, Chesterville, hobby farm. 62 acres, 5-bedroom home, workshop 30'x32', good barn. **Bill Giles, 774-3946.**



Lots from $37,000 & up, 1/2-1-1/2 acre. Be on the lookout for more promotions. **Bob Volks, 774-5040.**



$119,900, 3 bedroom hi-ranch on an acre. Dishwasher, central vac, triple "E" windows. **Anne Allen, 535-2578.**

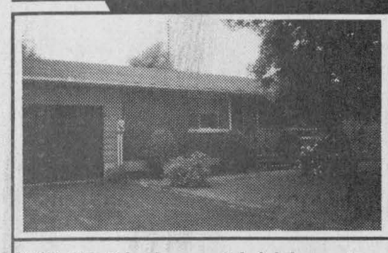

$108,500, 3-bedroom all-brick bungalow on a well-landscaped lot. Finished rec room, deck. **Patrick O'Brien, 448-9060.**



$185,900, Russell. 4 bedrooms, 3 baths, sunken family room, eat-in kitchen, en suite Jacuzzi. **Rob Peddle, 774-3188.**



Wow! What a beauty! Super 3-bedroom home as neat & clean as you can imagine. **Larry Stevens, 448-1814.**



$105,000, brick bungalow in Chesterville on .79 acre treed lot. Very clean & neat. **Helen Kennedy, 448-3528.**

CELEBRATE WINCHESTER DAIRYFEST AUG. 4-7

MIKE DEAN'S SUPERFOODSTORE

WE RESERVE THE RIGHT TO LIMIT QUANTITIES

OPEN: MON. - FRI. 8 A.M. - 9 P.M. SAT. 8 A.M. - 6 P.M.

PRICES IN EFFECT UNTIL TUES. AUGUST 9/94

MINUTE MAID 355ML TINS FIVE ALIVE ASSORTED FLAVOURS 69¢

WHITE OR PINK 355ML TINS **LEMONADE OR LIMEADE** 2/1.00

MORE PULP 355ML TINS **ORANGE JUICE** 69¢

BACARDI ASST'D. 250ML TINS **DAIQUIRI MIXES** 1.49

LEONARD GUARANTEES FRESH PRODUCE EVERY DAY OF EVERY WEEK

CHRIS GUARANTEES FRESH CUT MEAT EVERY DAY OF EVERY WEEK

DIRECT WAREHOUSE PRICES + PLUS + EXTRA WEEKLY SPECIALS

PRODUCT OF CANADA #1 ICEBERG **LETTUCE** 49¢

SMOKED PICNIC **PORK SHOULDER** 99¢ LB 2.18 KG

ALLEN'S 4 LITRE JUG PURE **WHITE VINEGAR** 1.99

PRODUCT OF CANADA #1 GREEN **CABBAGE** 69¢

PRODUCT OF CANADA FRESH **BROCCOLI** 99¢

BONELESS FULL CUT **ROUND STEAK** 2.99 LB 6.59 KG

TOP ROUND **STEAK OR ROAST** 3.89 LB 8.58 KG

2 LITRE BOTTLE REGULAR OR DIET
COCA-COLA CLASSIC
SPRITE, WELCH'S GRAPE
CANADA DRY GINGERALE
SCHWEPPE'S RASPBERRY ALE
CANADA DRY CLUB SODA **1.39**

PRODUCT OF CANADA #1 CRISPY GREEN **CELERY** 99¢

PRODUCT OF CANADA #1 FIELD **CUCUMBERS** 5/99¢

SIRLOIN TIP **STEAK OR ROAST** 3.99 LB 8.80 KG

BOTTOM ROUND **STEAK OR ROAST** 3.79 LB 8.36 KG

GOLD SEAL 213G TIN **PINK SALMON** 1.49

GOLD SEAL 213G TIN **COHOE SALMON** 1.99

PRODUCT OF U.S.A. #1 FIRM RIPE **CANTALOUPES** 69¢

LEAN **GROUND BEEF** 2.29 LB 5.05 KG

TENDERIZED HIP **MINUTE STEAK** 3.99 LB 8.80 KG

MAXWELL HOUSE 200G JAR REGULAR OR LIGHT **INSTANT COFFEE** 3.99

RED ROSE PKG 80 ORANGE PEKOE **TEA BAGS** 2.49

PRODUCT OF U.S.A. FANCY BARTLETT **PEARS** 89¢ LB 1.96 KG

PRODUCT OF U.S.A. PRUNE **PLUMS** 99¢ LB 2.18 KG

SMOKED BONELESS **HAM STEAKS** 2.69 LB 5.93 KG

ALLEN'S 48 OZ TIN PURE **APPLE JUICE** 1.19

FRUITE 2 LITRE ASSORTED FLAVOURS **FRUIT DRINKS** 1.69

PRODUCT OF U.S.A., PINT BOX FRESH **BLUEBERRIES** 1.99

PRODUCT OF U.S.A. #1 SEEDLESS **GREEN GRAPES** 1.99 LB 4.39 KG

MAPLE LEAF 450G PKG **REGULAR WIENERS** 1.99

BURN'S HALVES SMOKED **VINTAGE HAM** 3.99 LB 8.80 KG

JOLLY MILLER PKG 3 **ORANGE CRYSTALS** 99¢

JIFFY 500G CREAMY **PEANUT BUTTER** 1.89

FLOWER BUY OF THE WEEK

FREEZER BUY OF THE WEEK

CATCH OF THE WEEK

PRODUCT OF CANADA FRESH DILL 1.99

PRODUCT OF CANADA DILL CUCUMBERS 89¢ LB 1.96 KG

8" HANGING BASKETS 6.99

FRESH CUT FLOWERS 2.99

10 LB BAG, MEDIUM **GROUND BEEF** 16.99

WHOLE 2 LB AVERAGE **PINK SALMON** 1.99 LB 4.39 KG

TENDERFLAKE 454G **PURE LARD** 99¢

CRISCO 1 LITRE **COOKING OIL** 2.99

SOFT DRINK OF THE WEEK

SNACK OF THE WEEK

PIZZA OF THE WEEK

CHEESE OF THE WEEK

CRUSH 750ML BOTTLE LIME **SOFT DRINK** 19¢

BUGLES 170G BOX ASSORTED FLAVOURS **CORN SNACKS** 1.69

12" WITH CHEESE **PEPPERONI** 4.99

MAPLE DALE WHITE OR ORANGE **MEDIUM CHEDDAR** 4.49 LB 9.90 KG

ROBIN HOOD 10 KG BAG WHITE ENRICHED **FLOUR** 6.99

A WIDE VARIETY OF YOUR FAVOURITE BREADS, BUNS, PASTRY

THE BUTCHER'S FRESH SLICED DELI EVERY DAY OF EVERY WEEK

BETTY 675G LOAF WHITE OR BROWN **TEXAS BREAD** 99¢

BETTY 675G LOAF 100% WHOLE OR CRACKED **WHEAT BREAD** 99¢

YORK SLICED **COOKED HAM** 2.49 LB 5.49 KG

SIMON DE GROOT SLICED **ALL BEEF SALAMI** 2.99 6.59 KG

PRIMO 28OZ TIN **CANADIAN TOMATOES** 89¢

SAICO 184G TIN CHUNK OR FLAKED **LIGHT TUNA** 89¢

BETTY PKG 12 HOT DOG OR HAMBURGER **BUNS** 1.49

BETTY 675G LOAF WHITE **SLICED BREAD** 79¢

MAPLE LEAF SLICED **SMOKED COTTAGE ROLL** 4.49 LB 9.90 KG

SIMON DE GROOT SLICED **CERVELAAT SAUSAGE** 4.99 LB 11.00 KG

PRIMO 900G BAG **SPAGHETTI SPAGHETTINI MACARONI** 99¢

HUNT'S 156ML PLAIN, GARLIC, HERB **TOMATO PASTE** 2/1.00

DEMPSTER'S 675G 6 ASSORTED VARIETIES **CANADIANA BREADS** 1.49

DEMPSTERS PKG 6 PLAIN OR WHOLE WHEAT **ENGLISH MUFFINS** 79¢

BURN'S SLICED **KOLBASSA** 4.49 LB 9.90 KG

SIMON DE GROOT SLICED **TURKEY ROLL** 4.99 LB 11.00 KG

KELLOGG'S 675G **CORN FLAKES** 2.89

KELLOGG'S 400G **ALL BRAN** 2.19

OLIVIERI 570G/675G **ITALIAN ROUND OR ITALIAN LOAF** 1.09

VACHON PKG 6 **CARAMELS** 2.29

BURN'S SLICED **VINTAGE HAM** 4.99 LB 11.00 KG

PAQUETTES PKG 4 **CHUCK WAGONS** 3.99

SCOPE 1 LITRE ASSORTED FLAVOURS **MOUTH WASH** 3.99

PANTENE 200ML BOTTLE ASSORTED STYLES **CONDITIONERS** 2.99

QUALITY BEATRICE DAIRY PRODUCTS EVERY DAY OF EVERY WEEK

A WIDE VARIETY OF QUICK AND EASY FROZEN FOODS

2 LITRE CARTON **CHOCOLATE MILK** 2.89

BEATRICE 250ML **WHIPPING CREAM** 1.49

BEATRICE 175G PKG ASSORTED FLAVOURS **FRUIT BOTTOM YOGURT** 2/1.00

GOOD HUMOUR PKG 6 GREAT CANADIAN **CONES** 3.69

GOOD HUMOUR 2 LITRE ASSORTED FLAVOURS **ICE CREAM** 1.99

GOOD HUMOUR PKG 12 FUDGESICLE, FROSTICLE CREAMSICLE 2.99

TIDE 12 LITRE BOX **LAUNDRY DETERGENT** 8.99

WHITE SWAN 12 ROLL PKG **PAPER TOWELS** 4.69

BEATRICE 2 LITRE **ORANGE JUICE** 1.89

BEATRICE 500G ASSORTED **COTTAGE CHEESE** 1.89

BEATRICE 500ML ASSORTED **SOUR CREAM** 1.89

GOOD HUMOUR PKG 6 **ICE CREAM SANDWICHES** 2.99

BEATRICE 2 LITRE ASSORTED FLAVOURS OLD FASHIONED RECIPE **ICE CREAM** 4.69

BEATRICE 1 LITRE ASSORTED FLAVOURS **FROZEN YOGURT** 2.99

MR. CLEAN 800ML HOUSEHOLD **CLEANER** 2.99

SCOTTIES PKG 150 WHITE **FACIAL TISSUES** 89¢

BEATRICE 4L BAG 2%, 1%, SKIM **FRESH MILK** 3.59

BEATRICE 2 LITRE JUG ORANGE COUNTRY, APPLE OR GRAPEFRUIT **JUICE** 1.99

BEATRICE 250G PKG REGULAR OR LIGHT **CREAM CHEESE** 1.69

KELLOGG'S 465G PKG BUTTERMILK, REGULAR, BLUEBERRY **EGGO'S** 2.39

PICNIC 341ML WHITE OR PINK **LEMONADE** 3/1.00

BEATRICE PKG 24 ASSORTED **POPSICLES** 3.99

SUNLIGHT 950ML **DISH DETERGENT** 2.29

CASHMERE 12 ROLL PKG **BATHROOM TISSUE** 2.99

BEATRICE 500ML **HALF AND HALF** 1.89

GOLDEN GATE 2 LB BOWL **SOFT MARGARINE** 2.39

McCAIN 400G PKG ASSORTED FLAVOURS **PIZZA POCKETS** 2.99

McCAIN 355ML ASSORTED FLAVOURS **FRUIT PUNCHES** 69¢

COAST PKG OF 2 OR 3 DEODORANT **BAR SOAP** 1.49

ZEST PKG OF 2 BATH **DEODORANT SOAP** 1.49