The Chesterville Record.

VOL XXVII, NO. 17. CHESTERVILLE, ONT., THURSDAY, MAR. 24, 1921. SINGLE COPIES 5c.

We Develop the Farmer's Business

Banking at any time is co-operation between the bank and the customer for the development of the customer's business.

The better the bank understands its customer's business the more readily and efficiently can it assist him.

Eighty-nine years of dealing with farmers in Canada has given The Bank of Nova Scotia a complete knowledge of farmers' banking needs.

Call and talk the matter over with the nearest branch manager.

17A

—THE
Bank of Nova Scotia

Paid-up Capital $ 9,700,000
Reserve - - 12,000,000
Resources - 230,000,000

E. L. Bronskill, Manager
Chesterville

Buy a Farm



YOU often dream of buying a farm, and just as often you dismiss the idea, saying, "But it would need capital to do that!"

Why not start to make your dream come true? Open a Savings Account to day with us. Save something every week and you will soon have the capital you need.

443

UNION BANK OF CANADA

Crysler Branch - - - P. W. St. Louis, Manager
Winchester Branch - - - J. W. Flett, Manager

CHEESE CHEQUES CASHED HERE

Dr. S. H. Hutt, D.D.S.
CHESTERVILLE, ONT.
Office: In the Fulton Block.
OVER MOLSONS BANK.

Lawson & Cass.
W. B. LAWSON, K.C. W. J. M. CASS, B.A
Barristers, Solicitors Notaries, Conveyancers,
MONEY TO LOAN.
Fulton Block CHESTERVILLE, ONT

Clinton Casselman
Licensed Auctioneer, Winchester, Ont.
All kinds of sales handled. Specialty made of pure bred stock. Phone at my expense for dates and reasonable terms.
Agent Mutual Life Insurance Co.

James Currie
Auctioueer Crysler, Ont.
Licensed Auctioneer for the United Counties of Stormont, Dundas and Glengarry, Prescott and Russell counties. Pure Bred Stock a specialty. Arrange for dates at The Record office.

Henry's Shorthand School
Ottawa, Ont.

Our course includes Shorthand, Typewriting, Spelling, Penmanship, English, Correspondence, Office Work, Civil Service, etc.

Our STANDARD of instruction being 10 per cent higher than any other, our graduates are preferred and given BETTER pay.

Our teachers know what to teach, and how to teach it, all having been practical stenographers.

It pays to attend the LARGEST and BEST.

D. E. HENRY, President.
Cor. Bank and Sparks Sts.

For Buyers Advertise Your Sale In The Record

PAILS! PAILS!

We have a well assorted stock of our own make of pails, made from English tin, the good old tin of pre-war days.

Why buy

factory made pails when you can get hand-made pails for the same money?

SAP SPOUTS---A large stock on hand

Estimates on Plumbing and Heating cheerfully given.

JACKSON & PRESCOTT
Chesterville

Neglected Signing Name

The party from this district who applied to the Director of Colonization, Toronto, on March 19th, for a single man, and did not sign name to application is asked to communicate with W. C. Caldwell, Dist. Rep. Morrisburg.

Married

Robertson—Johnston—At Iroquois, March 19th, 1921, by Rev. Wm. Merrilees. Vera Johnston, daughter of Mr. and Mrs. Christopher Johnston of Crysler to Carl Robertson, son of Mr. Jas. A. Robertson of Crysler.

Public Meeting

A public meeting will be held in the Town Hall, Tuesday March 29th, under the auspices of the Horticultural Society when W. T. Macoun, Dominion Horticulturist will give an illustrated lecture on "Our Native Trees and Birds". The lecture is very interesting and instructive and should be attended by all members of the Society and all other lovers of nature study and bird life. Admission free.

Staff Changes at Condensory

In re-arranging their staffs for the present season the Nestles Food Co. have given the superintendent of the Maple Leaf Condensed Milk Co., Mr. H. Hooks, and the assistant superintentent, Mr. R. Sharkey, promotion. The former being transferred to the plant at Oneonta, N.Y. and the latter as superintendeut to the plant at Middleville, N. Y. Mr. Hooks' position will be taken by Mr. King of the Enosburg, Vt. plant. The position of assistant here has not yet been filled. The two men leaving will be much missed in Chesterville, having both proved good citizens. Mr. Hooks has been identified with every move intended for the welfare of the town in a material sense, while Mr. Sharkey has been instrumental in putting Chesterville on the baseball map during the past couple of seasons.

The Late Edward Walsh

The funeral of the late Edward Walsh who died very suddenly on Wednesday, March 16th, between the hours of 6 and 7 p.m. was held at St. Mary's church, Chesterville, on Friday Mar. 18th at nine o'clock the Rev. Father Crawley celebrating Requiem High mass after which the remains were interred in the family plot in the upper cemetrey.

Mr. Walsh's death came as a terrible shock to his family as well as his many friends as he seemed in his usual good health and was in Chesterville on the afternoon of his death and was talking with friends there as he started to drive home about 6.15. Within a short distance of home he was met by Mr. Pat Flynn who noticed that he had collapsed in his buggy and leaving his car standing on the roadside and hurriedly drove Mr. Walsh to his home where medical aid arrived within a very short time, but life was extinct. Rev. Father Staley, parish priest of Chesterville, was also immediately called reaching Mr. Walsh in time to administer the sacrament of extreme unction.

The late Mr. Walsh was born on Dec. 4th, 1849, in the Township of Williamsburg near Dunbar, the son of John and Mary Walsh who came from Limerick, Ireland, in 1846 and settled in Williamsburg, where the deceased has always resided on the old homestead.

In the year 1886 on May 3rd, he married Charlotte, daughter of the late Edw. Clement of Dunbar, who survives.

Mr. Walsh was always active in municipal affairs and had for many years held the office of Reeve of the township of Williamsburg. He was a staunch supporter of the Liberal party and took a keen interest in politics.

He leaves to mourn the loss of a loving husband and father, a widow, four sons and one daughter.—Mrs. E.B. Lynch of Chesterville, Joseph, of the Molsons Bank Staff, Williamsburg; John of the Bank of Nova Scotia, Chesterville; Raymond and Justin at home, also two brothers, three sisters and four grandchileren—Mr. Michael Walsh of Connaught, Mr. B. Walsh and Mrs. Edw. Curren, Berwick, Mrs. P. McCloskey of Finch, and Mrs. Nora Hughes of Madrid, N.Y.

The pallbearers were Messrs. Jas. Clement, Maurice Servage, Howard McMillan, Wm. Merkley, Thos. Short, and William Allen.

Among the beautiful floral offerings were—A Cross from the manager and staff of Chesterville Branch of Bank of Nova Scotia; a Sheaf from Joseph Walsh; a Cross from E. B. Lynch and family.

The many spiritual offerings included those of Mr. and Mrs Jas Clement and family, Mr. and Mrs. Eugene McMillan, Mr. and Mrs. Patrick Flynn, Mr. and Mrs. Jas. McAvoy, Mr. and Mrs. Patrick McCloskey and family, Mr. and Mrs. Allan Carr and family, Mr. and Mrs. Michael Walsh and family, Mr. and Mrs. L. H. Brannen, Mr. and Mrs. Edward Curren, Mr. and Mrs. F. McCloskey, Mr. and Mrs. Hugh Masterson, Miss Irene Brannen, Mr. and Mrs. Jos. Lynch, Mrs. Nora Hughes, Arnold and Ronald Lynch, Mr. Edw. Lynch sr., Mr. and Mrs. E. B. Lynch, Mrs. Walsh and family of deceased.

INCORPORATED IN 1855
Capital and Reserve $9,000,000.
Over 130 Branches

THE MOLSONS BANK

The cost of living is falling, also the price of food stuff. This necessitates increased production, Produce more and deposit your surplus in The Molsons Bank where it will be ready for any call and yet be earning interest.

Safety Deposit Boxes to rent at the Chesterville Branch.

F.E.Price, Manager Chesterville Branch

Banking Friendships

The friendship of a strong Bank fills an important place in the life story of every successful business man. The experience, the information, the analysis of trade conditions and financial problems, which the progressive Bank offers its customers, have often been the means of averting a crisis and paving the way to prosperity and independence.

115

THE MERCHANTS BANK OF CANADA

Head Office: Montreal. Established 1864.
Finch and Newington Branches, - G. M. Belfie, Manager.
Sub-Agency at Monkland open Mondays and Fridays.

Music Hall CHESTERVILLE Wed. Mar. 30

"DUST OF THE EARTH"

A Drama in Four Acts presented by Chesterville Dramatic Club

CAST OF CHARACTERS

David Moore of Maple Farm Cottage . . Ralph Casselman
Susan Moore, his wife . . . . . Miss Gertrude Shaver
Elizabeth, their daughter . . . . . Miss Eileen Flynn
Jerry, their son . . . . . Elvin LaSalle
Rev. Dr. Templeton, a young devine . . . . . .
Miss Arabella, the village newspaper . Miss Ella Harrison
John Ryder, the young Master of the Maples. Colin Nadeau
Wandering Tom, a mystery . . . . . W. J. Cass
Old Mose, his companion . . . . . Raymond Coyne
Nell, "The Dust of the Earth" . . . . . Miss E. Cross

SYNOPSIS

Act I—Exterior of Maple Farm Cottage. Time—September.
Act II—Interior of Maple Farm Cottage, Time—Christmas Day.
Act III—Wandering Tom's Cabin. Time—Christmas Night.
Act IV—Maple Farm Cottage. Time—Morning of the day after Christmas.

Proceeds in aid of Public Library
ADMISSION- Plan of Hall at Bolster's 35 and 50c
GOD SAVE THE KING

THE STAR THEATRE
TOWN HALL CHESTERVILLE

Thursday, Mar. 24th.
H. B. WARNER, in
"THE GREAT WHITE DOVE"

Saturday, Mar. 26th.
"MISS CRUSOE"
"Fatty Disturbes the Peace"
FORD EDUCATIONAL

Saturday Matinee—3p.m. Admission - - - 10 and 20c
EVENING—2 Shows—7.30 & 9.30—Admission 25c. to all.

GREAT
REDUCTION SALE
FOR NEXT TEN DAYS

In order to clear my large stock to make room for Spring goods and cars, having taken agency for Ford and Gray-Dort cars in connection with my Overland agency, I will offer

AT GREATLY REDUCED PRICES

Washing Machines—Hand, Power and Electric, in Beatty Bros., Maxwell and 1900 makes.

Gasoline Engines—Six 3 h.p. Listers, One 2 h.p. Lister, all new; One 2½ h.p. Maxwell, new. 10 Second Engines, all sizes from 1½ to 6 h.p. (International, Maxwell, Fairbanks and Lister)

Tractor—One 8-16 International, second hand.

25 Walking Plows—Wilkinson, Fleury, Percival.

---

3 Root Pulpers, new. 6 Auto Seat Top Buggies, new.
3 Wagons, new. 1 Road Cart. 2 Surreys, good as new.
2 Rubber Tire Bike Wheel Buggies, second hand good as new
30 Barrels Lubricating Oil—Polarine, Tractor, Autolene.
2 New Grinders, 10-inch Plate, Lister make. All kinds of Pumps, Pump Jacks, Cylinders, Cars, Forks and Pulleys, Double Harness, Single Harness, Robes, Blankets.

---

6 Victrolas
Brunswick, Starr, Peerless and Victor Machines.
Several Second Hand Organs.

200 Pairs Peerless Overalls at $2.25
All sizes from 34 to 44.

200 Pairs "Big Jim" Working Boots
$5.00 per pair, formerly $6.25.

Fence and Gates—1 car Frost Wire Fence and Gates on hand, 6, 7, 10 strands.

TERMS, CASH. **PHONE 6**

THOS. FAULKNER & SON - MOREWOOD

COUNTER CHECK BOOKS

The Record has the agency in this district for

THE APPLEFORD COUNTER CHECK BOOKS

Look over your stock, and if you are nearly out drop in and see us, or use the telephone and we will send a representative. Prices on automatic check books are likely to rise on account of scarcity of materials caused by the war, so it will be wise to order now even if you are not needing a new supply immediately.

DELCO LIGHT
Over 120,000 Satisfied Users

HIGHEST EFFICIENCY

Most Electricity per gallon of fuel.
Runs on kerosene.
Valve-in-Head Motor, type used in areoplanes.
Self-Cranking and Self-Stopping.
Ball and Roller Bearings.
One place to oil.
Air cooled.
No belts.

Test Plants still operating after runs equalling 29 years of actual Farm Service.

A size for every use

Sold at
OLD RELIABLE STAND

M. Bailey, - Winchester, Ont.

HONOR ROLL

Elma Public School

Sr. IV—Weldon Barkley, Weldon Becksted (equal), Kathleen Carruthers.

Jr. IV—Hilda Barkley, Helen Barkley, Lloyd Deeks, Gladys Armstrong (equal), Hugh McMillan, Hilda Bogart, Annie Becksted (missed exams).

Sr. III—Irvine McKenzie, Lawrence Howe, Egerton Barkley, Arnold Bogart, Harold Barkley, Reatha Harper, Alice Pemberton, Wilda Barkley(missed exams)

Sr. II—Beulah McKenzie, Hilda Weegar, Bruce Robinson.

Jr. II—Brock Barkley, Olive McIntosh, Harold Pemberton, Hyndman McMillan, Alfred McMillan, Hazel Lewis, Beatrice Harper.

Pr.—Vera McKenzie, Dwight Deeks, Dorothy Becksted, Dwight Barkley.

R. R. MacGregor, Teacher.

S. S. No. 8, Williamsburg

Number on roll 31. Average attendance 28. Average on term work from January to Easter. Names in order of merit.

Sr. IV--Grace Barkley, Bert Weegar, Verna McLean.

Jr.IV—Graham McPherson, Alice Becksted, Donald McMartin, Rennie Becksted, Arza Becksted.

Sr. III—Beatrice Durant, Orlean Weegar, Herbie Servage, Charlie Armstrong, Jessie McLean, Hubert McMahon.

Sr. II—Bert Servage, George McMahon.

Jr. II—Bertha Sergeant, Lawrence Whittaker, Edna Durant, Belle Fetterly, Gladys Stata.

Sr. I—Findlay Munroe.

Jr. I—Hazel Armstrong, Wilda Durant.

Pr. A—Eva Whittaker, Edna McPherson, Maurice Weegar.

Pr. B—Gerald McMahon, Mary McMahon, Hubert Fetterly, Mabel Stata.

A. Marion Sullivan, Teacher.

Why Birds are not Electrocuted

Why birds can perch and remain unharmed on live trolley wires is a question that doubtless has often occurred to many people. In explanation the New York Evening Post says: It is perfectly true that the trolley wire carries an electric current strong enough to kill not only birds but human beings. However, to do any harm the current must pass to the ground through the body of the bird or person. The connection of the body with the ground need not be direct, but it must exist in some way.

A person could sit on the trolly wire just as safely as the birds do, but, if he should stretch out his hand and touch another wire, or an iron pipe, running directly or indirectly to the ground, the full force of the current would then pass through him. In other words, the current would be grounded by the connection made with his body. In the case of the birds, there is nothing to afford a ground connection, and they are in consequence unharmed, the electric current passing through the wire under them as water would pass through a main on which a person might be sitting, without wetting him.

Worm Makes Soil Tillable.

The worm, persecuted, abused and misunderstood, is worthy of consideration, according to Professor J. Arthur Thomson, of Aberdeen University, who has just completed a series of lectures on the evolution of life. Professor Thomson says that the worm is one of our earliest ancestors and was the first creature to emerge from the sea with the coming of dry land.

Realizing the great task that lay before them, the worms at once began the custom of moving with one end of the body forward. Plowing beneath the surface of the earth, they turn over the soil for a depth of three inches once every 15 years. Were it not for this natural aerating of the land, trees, plants and grains would not grow, and the earth would be a barran, sandy place, unfitted to sustain any form of life.

Worth-while Recipe
For Making Whitewash

The following formula will be valuable to the man who wants to use whitewash:

Half a bushel of unslaked lime; slake with warm water, covering it during the process to keep in the steam; strain the liquid through a fine sieve or strainer; add a peck of salt, previously dissolved in warm water, three pounds of thin rice boiled to a thin paste, and stir in boiling hot; half a pound of powdered Spanish whiting and a pound of glue which has been previously dissolved over a slow fire; add five gallons of hot water to the mixture; stir well and let it stand for a few days covered from the dirt. It should be put on hot. One pint of the mixture, properly applied, will cover a square yard. Small brushes are best. There is nothing that can compare with it for either outside or inside work, and it holds its brilliancy for many years. Coloring matter of any shade may be put in—Spanish brown, yellow ochre, or common clay.

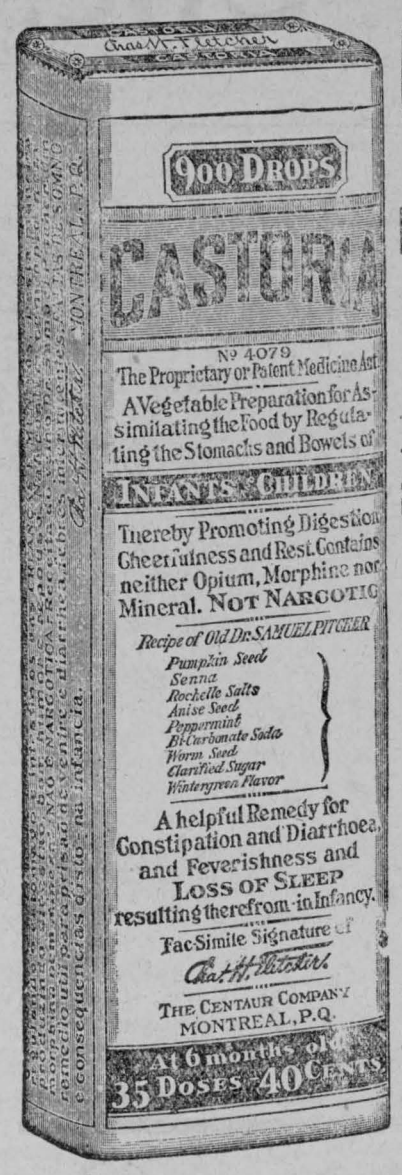

Exact Copy of Wrapper.

CASTORIA
For Infants and Children.

Mothers Know That Genuine Castoria

Always Bears the Signature of *Chas. H. Fletcher*

In Use For Over Thirty Years

CASTORIA

THE CENTAUR COMPANY, NEW YORK CITY.

The Cornwall Commercial College

Gives you the commercial trainlng needed whether you enter business or professional life. The instruction paraiells high school or university courses except that commercial subjects are substituted for the sciences and foreign languages. Both sexes. Commercial, Secretarial and Shorthand Courses. Positions secured for graduates. A C C.C. training is always an asset. Students entering now are at no disadvantage. Send for free prospectus. Address :

CORNWALL COMMERCIAL COLLEGE
Cornwall - - - Ontario

SHEET METAL WORK
OF ALL KINDS
Roofing, Siding, Eavetroughs and Cisterns

Opposite Sanders, Soule & Casselman's
H. S. McMURRAY
Practical Tinsmith & Plumber
CHESTERVILLE

Ross F. Beckstead

Aultsville, Ont.

Licensed Auctioneer for Counties of Dundas, Stormont. My time is devoted to Auctioneering. Experienced in handling all kind sales. Charges are reasonable. Write me or phone at my expense. To phone, call Aultsville private phone.

R. S. ABRAHAM
Veterinary Surgeon

Formerly with British Remount Commission.

Day and Nigh Calls Promptly Attended, Surgery a Specialty.

Finch - Ont.

Licensed Auctioneer
For Provinces of
Ontario & Quebec

In future I intend to devote all my time to auctioneering. Sales of all kinds handled. Pure bred stock a specialty.

Terms reasonable. For dates phone at my expense or arrange at The Record Office.

THOS. IRVING
33 CLAREY Ave., OTTAWA
Phone Carling 176

ONTARIO WIND ENGINE & PUMP CO. LIMITED

TORONTO
FARM ENGINE
As Necessary As a Plow

The shortage of hired men on the farm has made labor-saving devices absolutely necessary. The economical development of power is the essential of progressive farming.

Toronto Farm Engines are taking the places of hired men. They are earning profits by doing necessary work *quickly, economically.*

Toronto Grain Grinders and Toronto Saws back up this performance with hustling service.

Toronto Farm Machinery renders economical service hitherto unknown on the farm. It will pay you to study carefully the superior merits of these machines. Get from us our fully illustrated literature. Sent free on request.

ONTARIO WIND ENGINE & PUMP CO., Limited
Atlantic Ave., Toronto

Montreal Winnipeg Regina Calgary

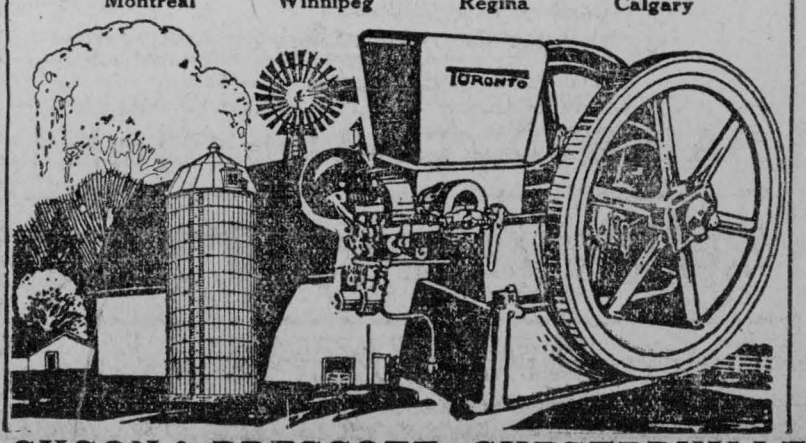

JACKSON & PRESCOTT, CHESTERVILLE

REAL ESTATE

I an now ready to sell your village or farm property. If you have any property to sell list it with me. No transaction too small to receive my attention. None too large to handle.

FOR SALE

Frame dwelling built on lot and one half, with first clasa outbuilding, suitable for a garage or hen house. Sleeping porch, hard wood floors down stairs, all newly decorated good furnace and cistern. This dwelling is exceptionally wired for electric light. The electric fixtures go with the house. Terms— one half cash, balance on mortgage at 6%.

Money to loan on farm property in sums of $1000 to $10,000 for a period of 5 or 10 years. Rates on application.

C. W. CASSELMAN - - AGENT
Chesterville.
Phone 15F P.O.Box 234

CARD OF THANKS

We wish to extend our sincere and deepest gratitude to our many friends and neighbors for so many kindnesses rendered to us, during our sad and sudden bereavement.
Mrs. Walsh and Family

TRINITY METHODIST CHURCH
CHESTERVILLE
Rev. W. T. Brown, Minister.
Sunday, March 27th, 1921.
10.30 a.m.—Public worship.
2.40 p.m.—Sunday School.
7.30 p.m.—Public Worship.
COME AND WORSHIP.

INSURANCE!
If you are looking for the best in Life, Fire or Accident Insurance, call and talk it over.
GEO. ELIOT, Agent,

CHESTERVILLE
GRIST MILLS
S. BARRIE, Proprietor.
Grinding Every Day
While you wait.

All kinds of Grain bought and sold or exchanged for lumber or other stock
We have a big stock of
Rough and Dressed Lumber, Lath Shingles, Feather-Edge, Clapboards
Also for inside finish
Pine and Spruce V-Joint Wainscotting Beaver Board in sheets 32 in. wide x 8 9 and 10 ft. long. Bishrack Wall Board in sheets 4 x 4 ft. Takes the place of lath and plaster and will not get loose or fall off.

Cornwall General Hospital.

This institution provides skilled nursing and care at very moderate rates to those able to pay, and without charge to indigent persons from the three United Counties, other than the Municipal Grants.

It is kept uy by;
Fees from paying patients.
2. Grants from the Government and Municipalities.
3. Donations and Subscriptions from Churches Corporations, Societies and Individuals, the last being the largest source of revenue.

You are asked to assist in this work

The nucleus of an endowment fund has been established by a legacy recently received, and parties remembering the Hospital in their wills may stipulate that bequests made by hem shall go to this fund.

If you would like a copy of the last Annua Report, drop a card to the Secretary, who wil be pleased to send you one.

I. T. KIRKPATRICK, President. F. D. McLENNAN Sec'y-Treas

Farmers, Look!

Before buying your implements for 1920, it will pay you to let me show you my GUARANTEED Quality line of JOHN DEERE IMPLEMENTS. Every one of the following machines are the results of fifty years study and experience by practical farmers.

John Deere Low Down Manure Spreader
"The Spreader with the Beater on the Axle."

John Deere Dain System Side Delivery Rake
"Makes Better Hay Nature's Way."

John Deere Van Brunt Drills
"Uniform Seeding at Proper Depth

John Deere Corn Planter
"Gives accuracy not average."

Hoover Potato Planters
"The Visible Planter with Automatic Feed Control."

Hoover Potato Cutters
"Cuts large & small potatoes in proper number pieces."

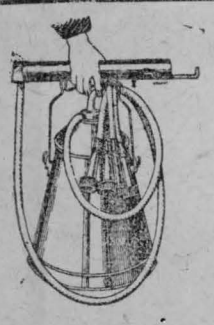

HINMAN MILKERS

SIMPLE
SAFE AND
SANITARY

OVER 50,000 SOLD

There Must be a Reason

NO Metal Piping to Clean Out.
NO Interchange of Stable Air while milking.
NO Rubber Lining in Teat Cups, therefore **NO** Upward Squeeze. **You Do Not** do it by hand. Then **WHY** do it by Machinery.
NO Safety Valves to Freeze or Stick.
NO Gauges to go Wrong.
NO Pulsators to adjust or keep from freezing.
NO Tanks to Rust or Bust, and

Do Not Trade Your Farm for a Milker.

TELEPHONE 39
John King, Chesterville, Save You Moey

MAINLY ABOUT PEOPLE

Mrs. W. M. Saucier is the guest of her daughter in Montreal this week.

Dr. G. C. Swerdfeger of Buffalo, was in town on Monday for a short time.

Ice Cream bricks all flavors at Bolster's Drug Store. Get one for Easter.

Whittaker the Optician will be in Chesterville Apr. 12th. Finch Apr. 14th.

Mrs. Mary Rushman of Dickinson's Landing attended the funeral of her uncle Mr. Ed. Walsh on Friday last.

Mr. and Mrs. E. W. VanDusen spent the week end in Montreal visiting their daughter Mrs. Taylor.

Get your ice cream bricks for Easter from A. E. Bolster, at the Drug Store.

Mrs. L. H. Brannen and daughter Irene of Waddington, N. Y., attended the funeral of the late Mr. Ed. Walsh on Friday.

The sacrement of the Lord's Supper will be dispensed at the morning service in Chesterville Presbyterian Church on Sunday next.

Misses Eva Servage, Alice McMillan and Eurith Kendrick and Messrs. Asa Shay and Sheldon Ball spent Sunday last at Mr. Abram Ball's.

A Euchre Social and At Home will be held in the Music Hall, on Thursday March 31st, in aid of St. Mary's Convent. Euchre at 8.30 sharp.

A converted Jew the Rev. Mark Malbert will lecture on his work among the Jews in Ottawa on Good Friday afternoon at 2.30 in Holy Trinity Church. Collection for work among Jews in Canada.

So upset are the members of the Morrisburg School Board at the frequenting of poolrooms by pupils that a committee will wait on the town council asking the passing of a bylaw authorizing the recinding of poolroom licenses whenever pupils are permitted to enter these rooms.

Mrs. Alex Foley of Finch, recently received from the Militia Council a medal issued to her in recognition of the services and bravery of her brother Pte Gerald Fitzgibbon, who was killed while serving overseas in 1915.

The Box Social and dance on Friday night given by the Chesterville L. O.L. proved a huge success. First prize for best decorated box was awarded to Mrs. W. Sproule, and prize for highest price, $7,75, paid for a box was awarded to Mr. Geo. Edgerton.

Consult Mr. A. E. Bolster, if your case can be helped by the use of lenses, he can do it for you Free test—day or night every day—at W. G. Bolster's Drug Store.

If There Were No Churches

If no one attended the churches in Chesterville there would soon be no churches in Chesterville.

Then what would the next generation amount to?

Then how soon would most of us move out?

Then how much would our property be worth?

What church is yours? Are you man enough to do your bit?

If you have no church home come to ours. We are trying to make it homelike and helpful.—Chesterville Presbyterian Church.

C. W. Casselman, C. P. R. Ticket Agent. Rail tickets to all points. Rates and train connections cheerfully given. Information furnished as regards Ocean Steamship tickets. Passports necessary.

Born

Coons—At Chesterville on Feby 1st, 1921, to Mr. and Mrs. J. A. Coons, a daughter.

Coughler—At Chesterville on Feby 16th, 1921, to Mr. and Mrs. H. Coughler, a son.

Thompson—At Morewood. on March 10th, 1921, to Mr. and Mrs. Wm. Thompson, a son.

In Memoriam

In loving memory of Mrs. Emerson Faulkner who died March 18th; 1920.

Do not ask us if we miss her,
Oh, there's such a vacant place;
Oft we think we hear her footstep
Or we see her smiling face.
She has gone to the higher regions
Free from every toil and care;
We shall meet our dearest daughter
In that land so bright and fair.

Mrs. George Dillabough and Family.

The
Sanders, Soule
& Casselman Co.
Limited

Cash Prices Mean Lower Prices

Auto Paint

If the top and upholstering of your car is bad, we have paint that will make them look like new.

Also paint for engines that will not peel or scale with heat.

Champion
Dependable Spark Plugs

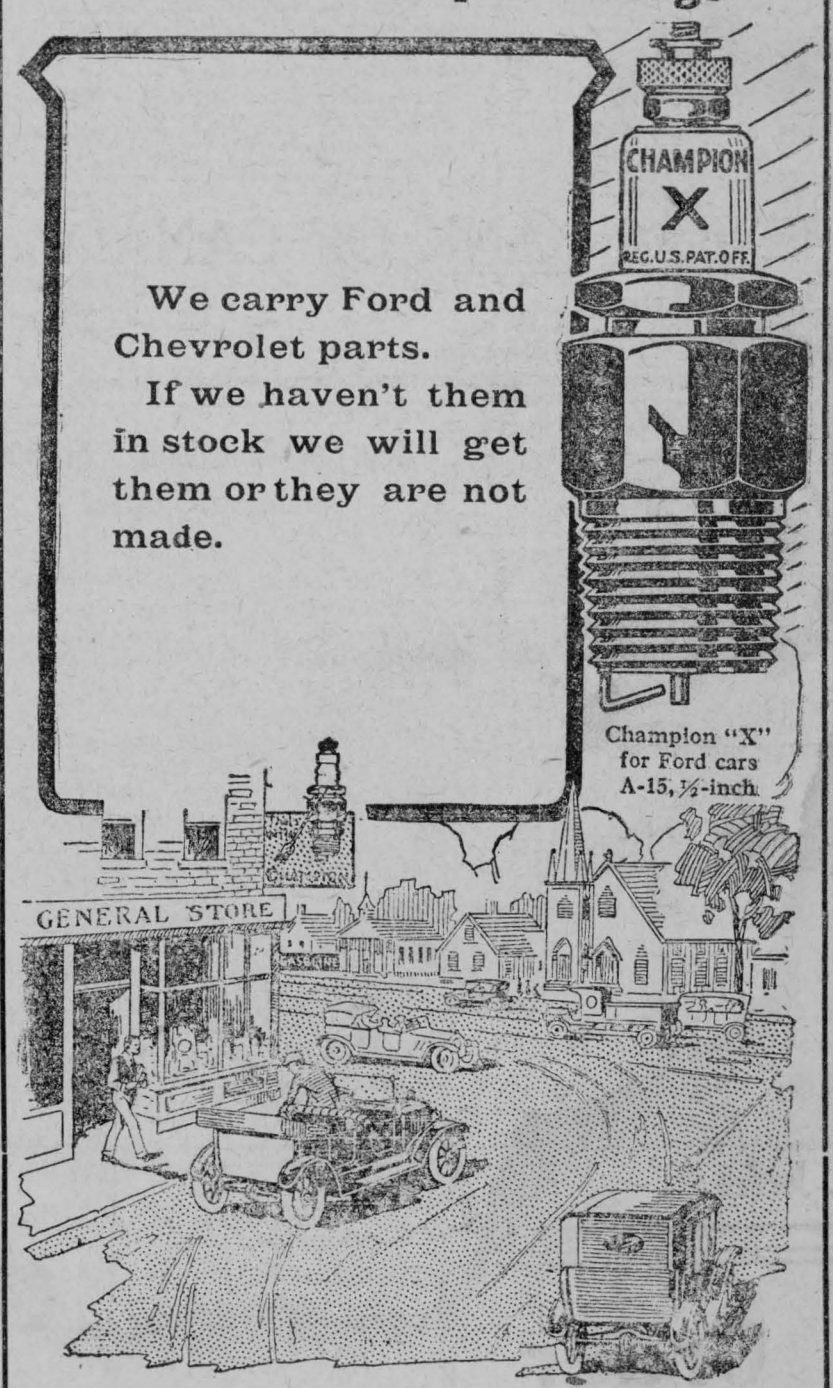

We carry Ford and Chevrolet parts.
If we haven't them in stock we will get them or they are not made.

Champion "X" for Ford cars A-15, ½-inch

We Sell For Cash Only

THE
SANDERS, SOULE & CASSELMAN CO
CHESTERVILLE L'T'D

"How Delicious"

is the opinion of all who have once tried

"SALADA" TEA

B719

If *YOU* have not tried it, send us a post card for a free sample, stating the price you now pay and if you use Black, Green or Mixed Tea. Address Salada, Toronto

General Education in High Schools

One of the most important subjects to come before the educationists of the Province at the next convention of the Ontario Educational Association will be the questoin of broadening out the work of the High Schools to provide a general education for those who do not intend to go on to Universities or to enter the professions. The matter is discussed by the special committee on High School education in an interim report made on Saturday to Hon. R. H. Grant. It is pointed out that with the enforcement of the Adolescents Act, provision must be made for the education of older children to whom courses that are largely the basis for professional or general university education will be of limited value if they are not going beyond the High schools.

Suggestions for slight variation of optional and obligatory subjects in the high schools are contained in the report. In the lower school obligatory subjects, according to the Committee should be English (literature composition) physiography and Canadian history, algebra or geometry, Arithmetic, grammar, art, geography, botany, zoology agricultue, Latin, French, Greek, German, Spanish and Italian are proposed as optional subject.

In the Middle School English is the only obligatory subjest. Physics chemistry, English history ancient or general European history are optional. The Committee is not in favor of making any subject obligatory in the Upper School.

Simple

Slow—"What brought you here?"
Swift—"The train."
Slow—"Yes, but what motive?"
Swift—"The locomotive."



W. G. Bolster - Druggist

Bring Your

Eaton Catalogue

and convince yourself

That you can do better at home.

I have in stock the largest assortment of Harness. Buggies and Wagons in this County.

I also keep the Deering Dundas Home of Farm Machinery.
Six Gas Engines in stock from 1½ to 3 hp
Prices right and easy terms.

If you wish to buy or sell horses see us

L. Jordan = Main St

Order

YOUR PIES AND CAKES

From

Chesterville Bakery

EUGENE McMILLAN, Prop.

Sprouting and Planting Potatoes for Earliness and Yield.

(Experimental Farm Note.)

When the margin of profit in potato growing is narrow, as it was in some places during the past year, it is important to adopt any method which will increase the profits, and the sprouting of potatoes before planting, particularly where it is intended to dig potatoes for an early market, should be much more general in Canada than it has been

In 1920, Irish Cobbler potatoes not sprouted yielded at the rate of 417 bushels per acre, while those which have been sprouted yielded 506 bushels per acre, or a difference of 88 bushels. In this case potatoes were laid out for sprouting on April 21st and planted on May 19th, or for but four weeks. It is usually best to allow six weeks for sprouting. Not only is the yield greater when potatoes are sprouted, but the crop reaches a marketable size earlier in the season. The sooner early potatoes are on the market after they are marketable the more money will be made out of them as a rule.

To "Sprout" potatoes, medium sized tubers are selected before they have sprouted to any extent in the cellar, and are either placed in shallow boxes or trays, preferably with seed end up, or spread shallow on the floor of a room where there is bright light. Either method will give almost equally good results. At first the temperature should be cool enough to prevent sprouting. The skin will soon turn green and become rather tough. The temperature is now raised enough for the tubers, and when treated as described two or three strong sprouts will develop from the seed end, the other eyes remaining dormant. Growth will thus be concentraed in these few shoots and, as a rule there will be a larger proportion of marketable potatoes where there are a few good shoots than where there are many. If the potatoes are given plenty of light and the place where they are kept is fairly cool, the sprouts will become very sturdy and strongly attached to the tuber, will be green in colour, and will not be broken off in handling unless very carelessly used. Thus given a start before planting they will usually come along rapidly and tubers will develope more quickly from sprouts which have grown slowly in a bright, cool place than from sprouts which have grown in a dark place, the latter moreover, usually breaking off at the time of planting. Sprouts should be about two inches in length at the time of planting.

The warmest and best drained soil that is available should be used for extra early potatoes, and the sets should be planted shallower than for the main crop so that they will get the advantage of the heat from the surface soil. In Great Britain the potatoes are planted when sprouted, growth being more vigorous when this method is followed, but this is not necessary in order to get an increase in yield. It has been found that, taking one year with another, the earlier potatoes are planted in most places in Canada after the ground is dry enough to work and danger of very severe frosts are over the larger the crop will be.

The following is given as a general rule of guidance for planting potatoes in Canada for highest yields. Where the spring is early and autumn frosts early, plant early; where the spring is early and summers are dry, plant early; where the spring is late and autumn frosts late, early planting is not so important; where the spring is late and autumn frosts are early, plant as soon as soil is dry enough.

Tipped Her the Wink.

A good story against himself is being told by a Nonconformist divine of the severe old school, who, however, is not without a sense of humor. He was traveling north. Just before he got to York he opened the carriage window, with the result that he got a piece of grit in his eye. He rubbed it and did all the usual things, but it still troubled him, and every now and again he had involuntarily to wink. When he got to York he went into the buffet and asked for a glass of milk. This being served, he gulped it down, and then, realizing that something was wrong, he said to the barmaid, "That wasn't milk, was it?" "No, sir, rum and milk." "But I asked you for milk." "Yes, sir, but you tipped me the wink."





THE power of a motor is best estimated by its ability to answer certain unusual demands.

Briscoe power is quickly apparent in the ease with which it takes steep hills "in high gear." Also in the quick pick-up and get-away from a standstill. And in its easily controlled, whirlwind speed which few drivers care to test to the limit.

Briscoe's luxury is obvious at a glance. The tilted radiator adds a racy smartness to its handsome body lines. And the rich upholstering, superbly varnished body and many interior refinements give the suggestion of costliness to this moderate priced car.

But it is when this power and luxury are found united with an amazing record for economy that motorists really become enthused. The present price of gasoline forces motorists to rank economy high among the qualities they seek—and the "mileage per gallon" this 1921 Briscoe is giving, furnishes the most satisfactory of answers to the big motoring question of the day.

Briscoe
Leader of Light Weight Cars

THE CANADIAN BRISCOE MOTOR CO., Limited
Head Office and Factory: BROCKVILLE

C. B. TIMMINS = WINCHESTER

HAD RHEUMATISM FOR FIVE YEARS

No Return of the Trouble Since Taking "FRUIT-A-TIVES"



MR. JOHN E. GUILDERSON

P. O. Box 123, Parrsboro, N. S.

"I suffered with Rheumatism for five years, having it so badly at times I was unable to get up without assistance.

I tried different medicines I saw advertised and was treated by doctors in Amherst, also in my home town, but the Rheumatism came back.

In 1916, I saw in an advertisement that *'Fruit-a-tives' would stop Rheumatism,* and took one box and got relief; then I took them right along for about six months and the Rheumatism was all gone and *I have never felt it since.*

Anyone who would care to write me as regards 'Fruit-a-tives' I would be glad to tell them what 'Fruit-a-tives' did for me."

JOHN E. GUILDERSON,
Contractor and Mason.

50c. a box, 6 for $2.50, trial size 25c. At all dealers or sent postpaid by Fruit-a-tives Limited, Ottawa, Ont.

A Reporter's Prayer

Lieutenant Robert M. Lovett, formerly a reporter on the "Chicago Tribune," died in battle in France. One night another reporter was cleaning out a desk and found a scrap of a "story" which Lovett had begun, and which never was printed. It started:

"Now I get me up to work;
I pray the Lord I may not shirk;
And if I die before to night
I pray my work may be all right."

ASTHMA USE RAZ-MAH

NO Smoking—No Spraying—No Snuff
Just Swallow a Capsule

RAZ-MAH *Is Guaranteed*

to restore normal breathing, stop mucus gatherings in the bronchial tubes, give long nights of quiet sleep; contains no habit-forming drug. $1.00 at your druggist's. Trial free at our agencies or write Templetons, 142 King W., Toronto.

LOCAL AGENT—W. G. BOLSTER

Much Damage from Storm in Western Ontario.

Toronto, March 20.—Tornadoes, severe hailstorms and very heavy rains visited several sections of Ontario on Saturday afternoon and caused a great deal of damage, besides the taking of a toll of life. Hugh John McArthur, a farmer near Glammis, was killed by the crushing of his barn by a tornado, and his brother-in-law, Wm. Farrish, of the same village who was with Mr. McArthur at the time, was seriously injured. Port Hope suffered most in a material sense from Saturday's rainstorm, as the estimated loss there is over $ 00,000, and the Midland Railway was damaged so badly that the service may be tied up for several days.

An incident of the storm was a serious washout on the Grand Trunk Railway track north of the village of Holland Landing. Sam Lows, a well-known character of Holland Landing, discovered that the track was submerged and a part of it washed away. This was a few minutes before the train from North Bay was due to arrive.

Realizing the necessity of stopping the train, with its load of passengers before the washout would be reached and acting on the impulse, realizing the very short time he had at his disposal, Lowe immediately pulled off his boots and socks. He happened to be wearing red socks at the time, and these he used as a flag. He succeeded in bringing the train to a standstill in time to save an accident The passengers took up a subscription and handed Lowe $28 as a token of appreciation,

There was two washouts on the Midland Railway at Mount Albert. At Caprecol, a cloudburst caused a good deal of damage, and the Grand Trunk Railway track was undermined at one place.

A terrific hailstorm struck the village of Stouffville, and smashed almost 1,000 panes of glass.

Lightning Prints Cross on the Body of a Bishop

There have been more marvelous cases of lightning photography than that which befell the unfortunate soldier at Chertsey during a recent storm when branches of the elm tree beneath which he was sheltering were reproduced in pattern on his body when he was struck dead.

In the Department of Seine-et-Marne some years ago a peasant girl had a picture of a cow she was herding printed on her breast by a flash of lightning. The cow was killed, but the girl recovered.

An Italian sailor killed by lightning as he sat near the mast, had upon his back a print of a horse-shoe that was nailed to the mast.

But perhaps the most remarkable case of the kind was that related by John Still, the famous Bishop of Wells. A storm broke over Wells Cathedral during a service. Afterward the Bishop, his wife and many members of the congregation found themselves marked with a cross on various parts of the body. Not a soul was injured by the lightning.—London Post.

OUR MOTTO IS "SERVICE"

School Supplies

HIGH SCHOOL PUPILS. ATTENTION !

We have received a shipment of Standard Note Book Fillers. They will not last long so get yours while we have them.

Public School Books

All except Grammar and Composition now in stock.

Everything in Drugs, Medicines, Books and Stationery, Fancy Goods, Photographic Supplies, Cigars. Confectionery Now in Stock

We are here to serve the public and respectfully solicit your patronage.

W. G. BOLSTER - DRUGGIST & STATIONER

THE REXAL STORE CHESTERVILLE

Matching Wits With a Grizzly

The cunning of an old bear that Mr. Enos A. Mills tells about in hss book The Grizzly shows what a wily antagonist you will have against you if you ever try to match wits with old Ephraim.

After passing an hour or more without seeing the bear, says Mr. Mills, who was following a grizzly to study its behavior, I climbed a cliff, hoping to get a glimpse of him on some ridge ahead. I could see his line of tracks crossing a low ridge beyond aud felt that he might still be an hour or so in the lead. But in descending the cliff I chanced to look back along my trail. Just at that moment the bear came out of the woods behind me. He was trailing me!

I do not know how he discovered that I was following him. He may have seen me or scented me. At any rate, instead of coming directly back and thus exposing himself he had very nearly carried out his well-planned surprise when I discovered him. I found out afterwards that, leaving his trail far ahead of me, he had turned and walked back in his own footprints for a distance. After trampling this stretch for a number of times he had leaped into scrubby timber and made off on the side where his tracks did not show.

After discovering him on my trail I went slowly along as if unaware of his presence. He followed within three hundred feet of me. When I stopped he stopped. He occasionally watched me from behind bushes, a tree or a bonlder.

I concluded to turn the tables on him After crossing a ridge where I was for the moment out of his sight, I turned to the right and ran for nearly a mile. Then, circling back into our old trail behind the bear. I traveled serenely along, imagining that he was far ahead. I was suddenly startled to see his shadow move from behind a boulder near the trail, only three hundred feet ahead of me! At the place where I had left the trail to circle behind him he had stopped and apparently guessed my movements, for, turning in his tracks, he had come a short distance back on the trail and lain down behind the boulder to wait for me.

I went on a few steps after discovering him, and he moved to keep out of sight. I edged toward a tall spruce, which I planned to climb if he charged. Pausing by the spruce, I could see his silver-gray fur as he peered at me from behind the boulder. I concluded finally that it was best not to follow him farther. Going a short distance down among the trees. I built a rousing fire. Between it and the cliff I spent the night, satisfied that I had had adventure enough for one outing.

TO ALL Whom It May Concern

THE Parliament of Canada has recently passed a bill regulating the taking of the vote on the Referendum in Ontario on April 18. The points to remember are as follows:

1. Every British subject by birth or naturalization, man or woman, resident in the Dominion of Canada one year previous to February 1, 1921, and resident in the *Province of Ontario* for two months previous to same date, is entitled to vote, unless otherwise disqualified.
2. Voters' Lists used in the last provincial referendum are the lists to be used in this Referendum, subject to revision. Every voter in an urban polling division must be on the list, and will presumably be on the list only in the division in which he resides.
3. In incorporated cities and towns of 1,000 population or over, arrangements will be made for receiving applications from any who are not now on the list on March 29 to April 4 inclusive—except Sunday—when for six clear days officers will sit to receive such applications.
4. In rural polling divisions the voter must be either on the list or be put upon it as a resident and be vouched for as such by another resident.
5. Both affirmative and negative sides have the right to select scrutineers.
6. Women have the right to vote.

VOTE-and vote-YES

Ontario Referendum Committee

CASTORIA

For Infants and Children

In Use For Over 30 Years

Always bears the Signature of Chas. H. Fletcher

Persuasion Failed, They Took to Force!

SHE was so proud of her first cake. It was so light so tempting!

But her young brothers had an eye on it, too, and ——— !

You've simply got to hide the cakes and bread when they're made from Cream of the West Flour.

Maple Leaf Milling Co., Limited
Toronto, Winnipeg
Brandon, Halifax



CREAM of the WEST FLOUR

48

You canprocure Cream of the West Flour from Wesley Hamilton, Chesterville, Ont.

From Chrome Leather

A Horsepower Hame Strap



OR

Griffith Halters

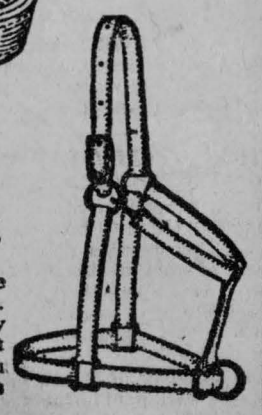

These two articles are made from chrome leather, the strongest, toughest leather known. They will not harden with sweat or water. They have great strength and wearing qualities that will more than please you. May we show you our fine selection of halters and harness.

H. Dillabough - Morewood

AT EASTER
- - - SOMETHING NEW

——A SUIT
——A PAIR OF SHOES
——A HAT OR CAP
——A TIE OR GLOVES

H. J. McMAHON



STABLE SUPPLIES

AXLE GREASE,
HARNESS OIL, WHIPS
CURRY COMBS,
HALTERS, BRUSHES, SWEAT COLLARS, and also
BICKMORE'S GALL CURE, which we warrant a satisfactory Cure for Galls, Wounds, and Sores upon animals.

Pratts Stock Food and Liniments — MITTS 25 PER CENT OFF

F. J. BALDREY — King St — CHESTERVILLE

I Must Pay My Debts Before Taking out Life Insurance.

——YOU SAY

But are you certain you will live to pay your debts? Who will pay them if your summons comes before they are wiped out—your widow. She may have enough trouble making a living without struggling with the burden of your debts.

Because you are in debt you should have a "Sun Life Home Protection Policy", then should you die the claims of your creditors will be provided for and so will your family.

While you are in good health is the time to get the policy under way.

E. B. LYNCH

General Agent — Office in Fulton Block. — Chesterville

AUCTION SALE

—OF—

FARM, STOCK AND IMPLEMENTS

The undersigned will offer for sale by Public Auction on Lot 16, Con. 6, Williamsburg township

2 Miles South East of Dunbar

WED. MARCH 30th

Beginning at One o'clock p.m.

1 Grey horse 6 yrs., 1 bay horse 8 yrs., 1 chestnut horse 6 yrs . 9 grade Holstein milch cows, 3 calves, about 30 hens, 1 Deering binder, 1 Massey Harris mower, new; 1 manure spreader, 1 disc drill seeder, 1 disc harrow, I spring tooth cultivator, 1 horse hoe, 1 rake 10ft., set iron harrows, 1 walking plow, stone boat, set sleighs, cutter, buggy, milk wagon, truck wagon, set double harness, set single harness, 230-gal. milk cans, cream separator, set scales 2000 lbs., and many other articles (All machinery is new and in good shape.)

Terms—All sums $10.00 and under, cash; over that amount 6 months credit on furnishing approved joint notes or 3 per cent off for cash.

The farm of 150 acres will be offered for sale subject to reserved bid. Terms made known day of sale.

W. G. MUNRO, Prop.

THOS. IRVING, AUCT.

FOR SALE

A large quantity of lumber and cedar posts. F. M. Eagleson, Winchester, Phone 24. 15tf

NEWSPAPER SUBSCRIPTIONS.

Subscriptions received at the Post Office for all the leading Canadian Newspapers. Agent for Parkers Dye Works, Toronto. 50 W. N. Fulton.

FOR SALE

20th Century seed oats clean of noxious weeds for sale at reasonable price. W. H. Casselman, Chesterville 9th

NATION VALLEY FARMERS' CLUB & LIVE STOCK ASSOCIATION

Shipments of Live Stock will be made every Monday until further notice. Anyone whether member or not, wishing to dispose of stock in this way is welcome to do so. Arrangements have been made for weighing live stock at C. P. Cattle yard. W. P. ALLISON, P. KIRBY, T. HOULEHAN.

(On shipment of March 14th, after all expenses were paid farmers received for hogs $13 70 per cwt., for calves $6.77 to $10 83 per cwt. Chesterville weight. On March 22nd hogs sold 16½c Montreal weight. Tuesday there were over 3000 calves on market. At time of writing we have not received selling price. City inspectors are on the watch for immature calves.)

AUCTION SALE

—OF—

STOCK, IMPLEMENTS, GRAIN, FORD CAR

The undersigned, having rented his farm, will sell without reserve, by Public Auction on the premises Lot 23, Con. 7, Finch Township

4½ Miles North-East of Berwick

TUESDAY MARCH 29

Beginning at One o,clock, p.m.

Bay Mare 13 years old, black mare 13 yrs., Chestnut horse 12 yrs., 12 high grade Holstein and Ayrshire cows, 2 1-yr. old heifers, 2 2-yr. old heifers due to freshen in Spring, 4 sheep, 3 shoats, Reg. Holstein Bull 3 yrs old, brood sow due to farrow in April, 60 hens, Deering binder, drill seeder, new; Mower 6 ft., new; steel roller, iron harrow, disc harrow, corn cultivator, plow, wagon, milk wagon, buggy nearly new, buggy, horse rake, cutter, pr. sleighs, No. 40 corn blower & pipes, 6 H-P Fairbanks engine in good repair, cream separator 400 lbs, wheelbarrow, washing machine, No. 2 churn, hay rack, set 1000 lb. scales; emery grinder, Fence wire stretcher, cooler, stove, steel tank, set double harness, grindstone, set single harness, milk cans, pails, forks and shovels, picks, post auger, bars, rolling coulter, pump Jack, new; Ford Car (subject to reserve bid), 5 tons hay, 200 bu. oats, quantity seed corn, many other articles.

Terms—All sums $10.00 and under, cash; over that amount 6 months credit on approved joint notes or 3% off for cash.

JAS. LAZOTTE, Prop.

JAS. CURRIE, AUCT.

NOTICE

Any parties having property to sell will be considering their own best interest to cousult the undersigned before listing their property elsewhere, as he is always on the job, and will give your business his very best consideration.

R. L. Silmser, Farm Lands Agent Newington, Box 127. Phone 5. Ring 1-6 Avonmore Ex.

WANTED

Apprentice to learn the Millinery business. Apply to Mrs. C. W. Casselman.

FOR SALE

Eleven Holstein three-year-olds, will freshen in April. Apply J. T. Kearns. Chesterville. 17tf

FOR SALE

An Empire Milking Machine in first class condition.

Not used more than twelve months. Double cylinder pump, and double unit. Good reason for selling. A bargain to a quick buyer. Apply at this office. 17tf

McIlraith—Cross

The home of Mr. and Mrs. Stewart McIlraith, Owen Street, was the scene of a very unique and happy event on Friday afternoon, March 11th, when their daughter, Della May, was united in the holy bonds of matrimony to Mr. William C. Cross of Ottawa. Rev. J. S. McIlraitn of Apple Hill, uncle of the bride, officiated assisted by Rev. T. J. S. Ferguson, pastor of the United Church, Lanark. At four o'clock, in the presence of about thirty-five of the immediate relatives, the groom took his stand as the beautiful wedding march, Lohengrin, was played by Miss Bessie McIlraith. The bride, prettily dressed in French georgette and crepe de chene with veil to match and carrying a bouquet of American beauty roses, entered leaning on the arm of her father, and took her place beside the groom. The bride's twin sister Miss Stella, acted as bridesmaid while Mr. J. H. Cross of Chesterville supported the groom. After the ceremony and congratulations, the guests were invited to the dining room where they did justice to the abundance of good things which were provided for the occasion. Congratulatory speeches were delivered by the clergymen and other guests. The wedding presents were numerous and costly, consisting of linen, silver, cut glass and cheques. The young couple left on Saturday for Ottawa, where they will make their home, the groom being a member of the Bank of Nova Scotia staff of that city and formerly on the staff of the bank in this village. The Era wishes Mr. and Mrs. Cross many years of connubial bliss.—Lanark Era.

Williamsburg Township Organized

On the evening of March 3rd a meeting was held in Froats' Hall, Williamsburg, for the purpose of organizing the township for the Referendum Campaign. Mr. W. T. McMartin was voted to the chair.

The following officers were elected:— Chairman—Andrew Barkley; Sec. Treas.—Mrs. Orlin Becker.

The following names were added to complete the Executive:—Mr. Carkner, Rev. J. B. Howe, C. W. Norval, John Willard, Stanley Saddlemire, W. T. McMartin and the Captain of the Polling Sub-Divisions.

Rev. A. J. Sinclair of Chesterville, waspresent and volunteered his hearty support in the campaign.

A Captain and Secretary were appointed for each Polling Sub-Division.

No. 1 John Willard, Captain—Mrs. J. E. VanAllen, Secretary.

No. 2 Roy Cunningham, Captain—Alex. Weagant, Secretary.

No.3 James Johnson, Captain—George McBride, Secretary.

No. 4 Rev. A. Hall, Captain—C. W. Norval, Secretary.

No. 5 Stanley Saddlemire, Captain—Percy Barkley, Secretary.

No. 6 Watson Carruthers, Captain—Mrs. Geo. Hill, Secretary.

No. 7 Alex. Beckstead, Captain—Mrs. Geo. Cunningham, Sec.

No. 8 Clifford Robinson, Captain—Miss Mary McIntosh, Secretary.

No. 9 Alva Sullivan, Captain—H. D. Schwerdtfegar, Secretary.

No. 10 Durham Wells, Captain—Willis Schwerdtfegar, Secretary.

An adjourned meeting of the above Ex. was held on Friday evening March 11th in the Methodist church to complete the organization and arrange for Campaign meetings and literature. Committees were appointed to have charge of the music, literature and arrangement of public meetings of which further notice will be given.

CRYSLER

Mde J. Lucier returned home on Saturday after spending a week in Montreal.

Mr. J. Witley of Finch, has opened up a garage in town.

Mr. Wm. H. Pitcher of Chesterville, spent a few days last week in town.

A large number from here attended the oyster supper held at Berwick on Friday evening last.

Mr. M. Reid of Russell, was in town on Monday.

Messrs. R. Ouderkirk, E. Ouderkirk and A. Cockburn left on Saturday last for the north west.

The many friends of Mr. Wm. Servage will be sorry to learn of his recent illness. We look forward for a speedy recovery.

Don't forget the Euchre and At Home in aid of the St. Mary's Convent on Thursday March 31st, at 8.30 sharp.

FULTON BROS.

The Store of Quality
But not of High Price

Frost Fence

The best in the world. Leave your orders with us for your Spring requirements. Prices are much lower than last year. Leave your order to-day.

Calf Meals Now In

Royal Purple and Grofast in 25 and 50 lb bags.

Dry Cell Batteries

A fresh barrel of Hot Shots and Columbias just in.

Coal Oil 30c per gallon. — **Gasoline** 43c per gallon

40 gallon lots or more 2c per gallon less.

Good Black Tea, bulk, per lb	45c
Finest Green Teas at per lb	55 and 60c
Choice Canned Corn, per can	15c
Early June Peas, per can	20c
Standard Peas, per can	15c
Finest Tomatoes, large tin	20c
Campbell's Soups	15c
Corn Flakes, per pkg	10 and 15c
Shredded Wheat, per pkg	15c
Redpath's Granulated Sugar, per cwt	10.75
Pure Lard, per lb	25c
Domestic Shortening, per lb	20c
Laundry Soap, any kind,	3 bars for 25c
Beaver Laundry Soap, large cake, each	5c
Christie's Fancy Biscuits, per lb	35c
Diamond Dyes, per pkg	10c
Sun-set Soap Dye	2 for 25c
Brooms	55c and 1.00
Pure Clover Honey, 10 lb pails	2.90
do	5 lb pails 1.50

FULTON BROS.

CHESTERVILLE, ONT.

MONARCH FLOSS AND DOVE

25 DIFFERENT COLORS

Come in and select the proper shade for YOUR NEW SWEATER

MONARCH FLOSS—Black, Sky, Copenhagen, Oriental, Royal, Mauve, Amethyst, Purple, Buff, Golden Brown, Rose, Pink, Tobacco, Brown, Golf Green, Apple Green, Old Rose, Flamingo Pink, Strawberry, Lemon Scarlet, Cardinal, Gold, Orange, Sand, Smoke Grey.

MONARCH DOVE—Heather (2) Heather (1) Oxford (1).

1 oz. Balls 30c Each

We also have a line of Duckings, Shirtings, Grey and White Cottons, Ginghams, Tickings, Curtains.

Turkish Toweling 25c a yard.

NEW WAISTS JUST RECEIVED

Beautiful in style and color. Reasonable in price.

Jos. Maloly = Kearns Block

FOR SAE

Good driving mare eight years old and rubber tired buggy will be sold for the price of a buggy. Melvin Dillabough, Elma. 18

FOR SALE

Milk wagon, warranted to carry one ton. Run one season. S. Shaver, Morewood. 19

FOR SALE

Dwelling house, large barn, horse stable and hen house on ½ acre of land, orchard, good well and cistern, reasonable price, owner going overseas. Apply Mrs. Hemming, Morewood. 17

FOR SALE

Potatoes 75c per bag at the cellar. Roy Fetterly, Fone 124, Morewood. 18

FOR SALE

Horse, buggy and harness for sale. Will be sold separate if desired. Apply The Record Office. 17tf

TRACTOR SCHOOL

The Sampson Tractor Co. of Canada are holding a Tractor school at Winchester, at Melvin's Garage, March 29th, 30th and 31st. See posters for further particulars. Everybody welcome.

FOR SALE

A full set af blacksmith's tools practically new for sale. Can be bought for $400 cash. This is a snap for a quick purchaser.

An up to date open buggy, auto seat, cushion rubber tires, almost new, only been run a month. Can be bought cheap for cash. Apply to R. L. Silmser, Newington Ont Box 127, Farm Lands Agent, Phone 5, ring 1-6, Avonmore Ex.

GAS ENGINES

Farmers requiring small engines for pumping water and running milking machines will save money by buying from me. I am agent for the only frost proof engine on the market. Will not freeze with water in it on the coldest day. For full particulars apply to Grant Hodgson, Box 581, Chesterville. 17

WANTED

To buy a herd of ten head of registered Holstein cows between 3 and 5 years of age. Please enquire at The Record office. 17

FOR SALE

House and lot in Chesterville. Apply F. LaSalle, Chesterville. 17

EVERY DAY !

We are receiving our Northway Garments.

You are invited to come in and look them over.

Now Ready With New Spring Goods

New Figured Voiles. Dainty Ready-to-wear Waists. New Curtain Scrim.

Window Shades. Shirtings Rockfast Drills

Prints and Ginghams

All at Lowest Prices Prevailing for 1921

G. W. BOGART & SON - CHESTERVILLE

ELLIS' GROCERY

"The Peoples Store"

Don't Forget

To come to the store in the Kearns Block, the place where you may purchase the necessities of life, fresh and of the highest quality.
A share of your patronage is respectfully solicited.

THOS. J. ELLIS -:- CHESTERVILLE

Phone 60

SALE

LADIES' HOSIERY AND VESTS

For Spring Wear at about

HALF PRICE

Ladies' Cotton Hose. black, white and colors.....25c
Ladies' Half Silk Hose, black, white and colors....50c
Ladies' All Silk Hose, black.....$1.25
Ladies' Cotton Vests, lace trimmed.. ....50c and 38c

Men's Cashmere Socks, black and colors
Old price $1.25, now..... 75c

McGEE & Co. CHESTERVILLE

MOREWOOD

The Morewood Degree Team I.O.O.F. were challenged for the trophy by Mountain and last Wednesday night at Chesterville, the home team succeeded in carrying off the trophy to the tune of 100%.

Mr. Thos. Faulkner and Miss Greta spent the week end in Cornwall.

Miss Bessie Hutchinson spent Saturday in Cornwall with her mother, whom we are pleased to say is recovering nicely after her recent operation for tumor.

Mr. Wm. Coulthart of Dunbar, visited his aunt Mrs. McIntosh recently.

Miss Ida Carruthers of Crysler, is the guest of Mrs. Allen Smirle.

Miss Vera Elliott returned from Ottawa on Monday after a successful operation for appendicitis.

Our barber Mr. R. Scott, has moved his family into the house north of the Hall where he is doing a good business.

GRANTLEY

Miss Jean Gordon spent the past week the guest of Mrs. Kenneth Alguire, Newington.

Mr. and Mrs. M. O. Robinson and son Wilburn spent Sunday at Mr. Geo. Countryman's, Bush Glen.

Mrs. Hollister and Mr. Wm. Hollister were the guests of Mr. and Mrs. Bert McMillan on Friday.

Mrs. Herman Hesson of Cranbrook, B. C., has returned home after spending the past three months with relatives here.

Mr. Bernard Shaver of Finch, spent Wednesday with Mr. Clifford Carr.

Miss Lottie Taylor spent the week end at her home here.

Mr. and Mrs. Elburn Countryman and daughter Irene of Bush Glen, visited at Mr. James Hesson's on Sunday.

Don't forget the Euchre and At Home in aid of St. Mary's Convent on Thursday March 31st, at 8.30 sharp.

BERWICK

Mrs. Frank Stephen and children of Ottawa, are the guests of her parents Mr. and Mrs. Wm. Galvin.

We extend sympathy to Mrs. Dan. Casey in the death of her father Mr. Jas. Steele.

Mr. John Bogart who spent a couple months at Tupper Lake returned home on Tuesday.

Wedding bells are soon to ring in this vicinity.

We extend our sympathy to Mrs. Edward Curran and Mr. Bartholmew Walsh in the death of their brother who died suddenly last week.

A number from this vicinity attended the funeral of Mrs. McQuaig at Finch on Monday.

The oyster supper held on Friday night was a great success.

Mrs. Alfred Casselman is visiting relatives in Toronto.

Mrs. A Munroe is spending a week at Moose Creek taking care of her niece who is ill.

Mr. Chas. Thompson has bought Mr. Howard McMartin's home.

Mr. Perrier and son Willie of Cannamore, were in town on Wednesday.

Miss Stella Hunt was taken to Cornwall hospital on Tuesday where she underwent an operation for appendicitis.

Mr. Louis Hutt was in Ottawa the first of the week.

HOASIC

Miss K. Brunton was a guest at the home of Mr. Robt. Weagant recently.

Mr. and Mrs. Thomas Swerdfeger and family were guests of Mr. and Mrs. Willis Swerdfeger on Sunday.

Mrs. George Brown of Syracuse, N. Y., was the guest of her sister Mrs. Morley J. Wells a few days this week.

Mr. Wm. Hess spent the week-end with friends in Morrisburg.

Mrs. George McNairn and Mrs. Percy Gallinger were in Williamsburg on Friday.

Mr. and Mrs. Fred Wells visited Mr. and Mrs. Robt. Brown, Aultsville, on Monday.

Mrs. Frank Wells is spending a few days in Oshawa with her daughter Miss Reta who is a student at the College there.

Mr. Ralph Bell spent the week-end with friends here.

Mr. George Colquhoun spent Thursday at Mr. Allan Colquhoun's.

Mrs. Roy Swerdfeger spent a few days in Morrisburg this week.

RIVERSIDE

Mr. Gordan Murphy spent the first of the week in Cornwall with Mrs. Murphy who is a patient in the Hotel Dieu.

Mr. and Mrs. John Bogart spent Saturday with Mr. John Kettle, Newington.

A large number from here attended the funeral of Mrs. Wilburn McQuaig, Finch, on Monday. The sympathy of the community goes out to the husbaud, young son and other friends in their sad bereavement.

Mr. R. C. Bogart made a business trip to Winchester on Friday.

Miss Estella Hunt went to Cornwall for an operation for appendicitis on Tuesday, her many friends wish her a speedy recovery.

A number from here attended the sale at Mr. John Kettle's on Wednesday.

Mr. and Mrs. Hugh McMillan and family of Goldfield, spent Saturday evening at the latter's parental home here.

Mr. and Mrs. Wm. McMillan spent a couple of days last week with their daughter Mrs. Dan. Pollock.

If you break a lens or a frame of your eye glasses Mr. A. E. Bolster can fix it for you—day or night every day—at W. G. Bolster's Drug Store,

THE REASON

why so many who are run-down in vitality, find restoration in

SCOTT'S EMULSION

is that it possesses in purest form, elements of nourishment that determine growth and strength.



For all debilitated conditions, take Scott's Emulsion.

Scott & Bowne, Toronto, Ont.

ALSO MAKERS OF

KI-MOIDS

(Tablets or Granules)

FOR INDIGESTION

20-31sk

CANADIAN PACIFIC

Time Table

GOING WEST

No. 35—Daily, except Sunday ..9.26 a.m
No. 29—Local, Except Sunday..7,27 p.m
No. 23—Daily, except Sunday 12.29 a.m
No 41—Sunday only ..... 1.43 a.m
Note—No. 35 arrives Union Station, Toronto.
Nos. 23 and 41 arrive Yonge St., Toronto.

GOING EAST

No. 24—Daily, Except Sunday..5.27 a.m
No. 30—Daily, Except Sunday..8.47 a.m
No. 36—Daily, Except Sunday..5.35 p.m
For information apply to nearest Canadian Pacific Agent or o

C. W. CASSEMAN,
Town Ticket Agent
Ticket Office opposite Record Building

FIRE INSURANCE

Specially adapted

For Farm Property

The Monarch Fire Ins. Co., Toronto, either alone or in connection with The Grenville Patron Mutual, will insure any amount required.

The Ontario Farmers will insure against Windstorm rnd Cyclone

For Town or Village Property

The Western Assurance Co., Toronto, The Sun Insurance Office, London, Eng., The Merchsnts Fire Ins. Co, Toronto.

Our twenty-five years experience in the Fire Insurance business enables us to adjust your line of insurance to your profit and satisfaction.

JAMES CLEMENT, Agent.
Phone 601 R. 23. Chesterville

F. A. SHAVER
Photographer
CHESTERVILLE & AVONMORE
Studio in the Kearns Block
Every Wednesday & Thurdays

AUTO LENSES

Johnston's Clear Ray Reflector Per pair.... **$1.50**

Have passed Government requirements with highest test. Will fit any car, going on inside of the plain glass now on your car. Nothing to break.

Phone 52

LaSalle Bros' Garage
CHESTERVILLE.

Catarrhal Deafness Cannot Be Cured

by local applications, as they cannot reached the diseased portion of the ear. There is only one way to cure catarrhal deafness, and that is by a constitutional remedy. Catarrhal Deafness is caused by an inflamed condition of the mucous lining of the Eustachian Tube. When this tube is inflamed you have a rumbling sound or imperfect hearing, and when it is entirely closed. Deafness is the result. Unless the the inflamation can be reduced and this tube restored to its normal condition, hearing will destroyed for ever. Many cases of deafness are caused by catarrh, which is an inflamed condition of the mucous surfaces. Hall's Catarrh Cure acts thru the blood on the mucous surfaces of the system.

We will give One Hundred Dollars for any of Catarrhal Deafness that cannot be cured by Hall's Catarrh Dure Circulars free.

All Druggists 75c.

F. J. CHENEY & CO., Toledo, O.

Famine as a Result of Deforestation

China is now face to face with one of the worst famines in her history. Approximately 15,000,000 people are in imminent danger of starvation. The area affected is some 100,000 square miles in extent and, as only the most primitive means of transport exist it is impossible for millions of the miserable inhabitants to get out of the stricken districts, in spite of frantic efforts to do so. In addition to the scarcity of food, there is an equally scarcity of fuel. The poorer classes have always to rely on grass roots and stubble to keep their little fires alight and this year there is no stubble. As a result, the rigorous climate of Northwestern China is taking its toll and thousands are perishing from the cold.

The immediate causes of the famine were disasterous floods followed by a long period of drought, which resulted in the complete failure of three successive crops.

These calamities, in turn, were caused in large part by a reckless wastage of natural resources. The Chinese have been extremely unscientific and wasteful in the handling of their forests. The rich agricultural lands of the lower plateaus were stripped of tree growth probably centuries ago, but until within even a hundred years ago great forests covered the mountain plateaus and slopes of Central China. These have been utterly destroyed over great areas and no attempt made at reforestation either by naturai or artificial means. As a result, the slopes have been so eroded by heavy rains as to be veritable deserts. Moreover, the lack of forest cover on the uplands has made possible alternate floods and droughts, the very factors that have brought disaster to so many millions of people in China this year. An area about one-quarter the size of Ontario, fertile enough to maintain a population of over 50,000,000 people have become, as a result of human folly and shortsightedness, a place where men must ever be haunted by fear of destruction.—A. Donnnell.

Fight Weeds with Profitable Crops

One farmer's Success in Cleaning Field shows what can be done

Why should human labour be wasted in fighting weeds? With an ordinary single-furrow walking plough, turning a 12 inch furrow, a man will walk over 10 miles in ploughing an acre once over. Add to this the walking necessary for harrowing, cross harrowing and cultivating, and then calculate how much has been wasted when the yield is only half or two-thirds as large as it would have been had it not been choked by weeds. This will give some idea of the cost of weeds to the farmer. Many weeds are able to survive the ordinary cultivation given in preparing the seed bed. These veteran weeds are among the worst enemies the farmer has to fight. Quack or couch grass stands out very prominently in this class.

Weeds of this kind should be fought with profitable crops. This has been done on many of the farms in Dundas County where the Commission of Conservation is conducting Illustration work. One field of seven acres which was badly infested by quack grass was ploughed in the autumn of 1919 and in the spring of 1920 was thoroughly cultivated frequently to keep it from showing green until well into June, when it was sown to buckwheat at about double the amount per acre as is sown on clean land when a grain crop is the sole end in view. The farmer conducting this work reports his results as follows: "The buckwheat grew so rank and heavy that we had to let it get dead ripe before we could cut it with the binder. We threshed 40 bushels to the acre in spite of the fact that some shelled on the ground. There is not a spear of quack to be seen this fall. The soil is very mellow and we have cultivated it two or three times since harvest. We intend to sow grain on it in the spring and seed it to alfalfa as the field is naturally well drained and is now in good condition."—F. C. Nunnick.

Lottery Winnings Lasted 20 Days

Winning in a lottery 1,000,000 francs (nominally $190,000) which she spent in twenty days, buying an automobile, renting a mansion, engaging half a dozen domestics and entertaining lavishly, Mme Hofer, a small cafe keeper of Paris, appeared before the court attempting to recover some of her squandered riches.

The prize was won in 1918 and though she refused numerous offers of marriage she lent money indiscriminately. Without guarantee, she lent 400,000 francs to the manager of a small Paris theatre on condition that he provided her with a stall every night. He became bankrupt, an officer of the gendermerie to whom she loaned 60,000 francs also became insolvent. A doctor who borrowed 12,000 francs disappeared.

She lent 200,000 francs to a restaurant keeper, who shortly afterwards paid his creditors one per cent. This loan was made before a notary and Mme. Holfer, at the end of her fortune sued the notary holding him responsible because he had not stipulated a guarantee. The judge however, held that he was not responsible and Mme. Hofer will have to pay court costs



THE FARMER'S FRIEND

Relieves caked bag, garget, spider or infection of the teat, also thrush in horses' feet, fistula, etc. Stops bleeding at once. Removes proud flesh, soreness and swelling.

At all Dealers and Druggists.
Manufactured only by
DOUGLAS & CO., NAPANEE, Ont.

EXPERT VULCANIZING

Now is the time to send in your tires for repairs, retreans and reliners. A good liner cemented inside of or vulcanized in increases the mileage greatly.

Our Prices for First-Class Re-treading

	Plain or Ribbed Tread	Goodyear Diamond Tread
30 x 3½	$10 00	$11.00
32 x 3½	11.00	12 00
31 x 4	13 00	14 00
32 x 4	14.00	15 00
33 x 4	15 00	16 00
34 x 4	16 00	17.00

Section repairs from $1.00 to $7.00 according to size of tire and blowout.

Double tread tires, two old ones stapled together, 30 x 3½, $5.00. Large size $6 00.

WE HANDLE ALL KINDS OF NEW TIRES BOTH FABRIC AND CORD

30 x 3½ tires from $15.00 to $25.00 according to quality and make of tire. We will also allow you a certain amount for old tires on a new set from us.

Call or phone 124

TIRE SHOP - C. Deeks = WINCHESTER

GREAT REMOVAL SALE

Phonographs, Records Musical Instruments Sheet Music, Etc . . .

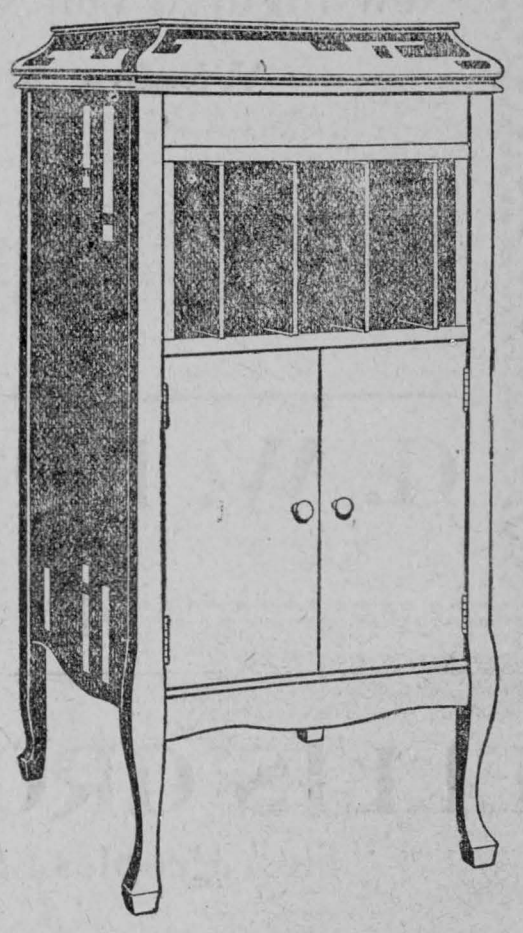

Owing to labor conditions on my farm I have decided to discontinue my business in the town of Chesterville, and will remove all stock after our sale starting

March 11 and ending Mar 29

The machines listed will be sold on terms, if desired, as low a $5.00 down and balance on small payments

All other articles will be strictly cash.

You will find a choice Stock of Sheet Music.

See This Splendid Offering of Columbia Grafanolas

3 Type A-2 with 6 double sided record s$43.50

Least in price, but embodying in every detail Columbia's perfect workmanship. Small and light; an ideal portable instrument, with tone volume ample for the dancing-party in the home. Fumed or quartered golden oak. Base 13⅜ x 13⅝ inches; height.

1 Mahogany Type B-2 with 6 double sided records $56.00

A beautiful little Grafonola that will fill your hours with melody, and can be carried in the car for a motoring trip without taking up more room than a hat box. Base 12 inches square; height 8¼ inches.

2 Type X-2 with 6 Double sided records $141.00

The Grafonola is very large for the price and is of a design that is very pleasing to the eye. Finished in red mahogany, or fumed oak. Compartments with a capacity for seventy-five records. Size, 40½ inches high, 18⅝ inches wide, 20⅜ inches deep

1 Type C-2 6 Double sided records $88.50

Substantial, beautiful in tone and lines, complete in every detail. It will brighten any room with its companionship and good cheer. Size, 16¾ inches at base, 12⅜ inches high.

1 Type D-2 6 Double sided records $116.00

Simple and dignified in outline. The tone volume of this popular model is astonishing and the tone quality is exceptional. Equipped with three-spring motor. Base 18½x21½, height 13⅝ inches.

1 Type G-2 fumed oak with 6 double sided records $216.

A Grafonola of exceeding artistic appearance. Finished fumed oak. Equipped with shelves adequate for seven albums, each with a capacity for twelve records. Size, 46½ inches high, 19⅝ Inches wide, 21 inches deep.

2 No. 50 EDISONS—This is the famous Model 50 Amberola that defeated the high priced maching. Each instrument has a genuine Diamond Stylus Reproducer, which means no needles to change. With 6 records **$107.40**

2 MODEL 75 AMBEROLAS—The aristocrat of the Amberola family, a beautiful, full length cabinet finished in Mahogany. Filing space for 8¼ records. Equipped with genuine Diamond Reproducer. With 6 records **$156.40**

3 MODEL 30 AMBEROLAS—The best instrument at or near its price on the market to-day. Cabinet is finished in Golden Oak only. No needles to change. Plays the wonderful Blue Amberola Recorp. With 6 records **$67.40**

EDISON HOME TYPE—Slightly used. Equipped with Diamond point for playing Blue Amberola Records. Complete with 6 records, also recorder for taking the voice and extra reproducer with sapphire point and ring, also home shaving outfit ..... Sale Price **$50 00**

1 TYPE STUART—Hornless, Machine compltee with 6 double sided records..... **$14 00**

1 ENGLISH MACHINE—Slightly used, with large horn, good sounder. Complete with 6 double rided records **$21 00**

1 BERLINER Horn Machine in good running order. Complete with 6 records **$11 00**

USED MACHINE—The Music Master, good sounder, ½-cabinet, covered top, finished in fumed oak, size 12 inches high 18½ inches wide, 17 inches deep. Sale price with 6 double sided records **$26.00**

I ROLLER ORGAN complete with 11 rolls of music $20.00

1 ELECTRIC MOTOR Runs all makes offlat discs $12.00

25 PER CENT. OFF Violins, Mandolins, Guitars, Autoharps, Ukuleles &c.

Records for Edison Cylinder, Edison Disc, Columbia and Star. Very large selection.

1 Six Octave Dominion Organ, very fine case, good order. Sale Price.....$30.00

Brushes and all musical fittings for violins, including strings, 15% off.

ALL STORE FITTINGS AT HALF COST

M. E. MERKLEY

Baldry Block **Chesterville**