SINGLE COPIES 70¢ G.S.T. INCL.

The Leader

A Family Newspaper Serving the Community for more than a Century

VOLUME 132 NO. 51 WEDNESDAY. DECEMBER 18. 1996 MORRISBURG, ONTARIO

Holiday fun at bird sanctuary

After all the Christmas excitement, take the family out to the Upper Canada Migratory Bird Sanctuary on Saturday, December 28th, for some post holiday fun.

From 10 a.m. to 4 p.m., enjoy the great outdoors and partake in some physical activity to trim off some of that great stuffing.

Enjoy snowshoeing and sledding (weather permitting), take in the nature videos in the cosy Visitor Interpretive Centre, or take a stroll on the nature trails. Hot dogs and hot chocolate will be available to all visitors.

Admission is $3 per person, $1.50 for members of *Friends of the Sanctuary*, and free to children four years of age and under.

Heart & Stroke Christmas raffle

Winners of the Christmas Raffle for Heart and Stroke Foundation of Ontario, Dundas Chapter, were recently announced.

First prize of a handmade quilt from the Upper Canada Quilter's Guild went to Nancy Sheedy of Chesterville.

Second prize was a quilt stand made by Philip Dea of South Mountain and was won by Elizabeth Fraser of Alexander.

Third place was a Christmas centerpiece and was won by Evelyn Mark of Williamsburg.

Publication deadlines

We would like to remind our readers that the advertising deadlines have changed to accommodate the Christmas and New Year's holidays.

The Leader will be published on Tuesday, December 24th, therefore, deadlines for that edition will be Friday, December 20th at 4:30 p.m. for display ads, and Monday, December 23rd, at noon, for classifieds.

These deadlines will be the same for the following edition, which will be published on Tuesday, December 31st.

Merry Christmas from all of us here at The Leader. May you have a happy holiday and prosperous New Year.

And remember, drive safe, drive sober. Or call upon a designated driver.

CNIB quilt winner

Pauline Baxter of Farran Drive, Ingleside, was the winner of the CNIB quilt raffle, which was drawn Saturday at Beaupre Jewellers, Iroquois.

Baxter is a very active member of the Morrisburg Support Group for the Blind for the past two years, and was delighted when she received the quilt and matching pillow.

Raffle convenor, Theresa Zandbergen, drew the winning ticket. The quilt was made by the Upper Canada Quilters' Guild of Morrisburg with the proceeds of the ticket sales going to the Canadian National Association for the Blind.



Cratchits celebrate Christmas

Pictured are actors in "A CHRISTMAS CAROL." At back from l-r are Peter Cratchit (Ray Besharah), Mrs. Cratchit (Esther Noon), Christmas Present (Ab Carr), and Scrooge (Charlie Marsden). At front are Belinda Cratchit (Lizzie Laurin), Martha Cratchit (Nicole Bing), Bob Cratchit (Rev. Don Smith) and Tiny Tim (Nicholas Whelan). The play is being performed at Upper Canada Playhouse on December 20, 21 at 8 p.m. and December 22 at 2 p.m. Call 543-2504 for tickets.

Housing project gets council nod

LAURIE DAY
Leader Staff

WILLIAMSBURG—The Williamsburg Township Non Profit Housing Corporation got a big shot in the arm from council last Wednesday night.

Council verbally agreed to sell the property known as the DeJong property, west of the Park Lane Villa, to the NPHC for the building of a 31-unit project, for the price of $1 on conditions it could buy back at a later date if the need arose.

This project was halted in 1994 as a result of provincial funding cuts, but the NPHC has been looking at ways to obtain the approximately $1.75 million needed to erect the unit.

"In 1994, we were ready to put the shovel in the ground, but then the project was cancelled due to funding cuts," said Rev. Bill Kurschinski, the NPHC secretary.

"We need the land now to use as equity in order for CMHC to insure the loan. We will then have to go to a private lender," he said.

Kurschinski says that approximately 25 per cent of the total amount is needed for equity, and he's confident that once they 'tap into other resources that are out there, such as private foundations', that total will be reached.

"Basically, it's getting the equity that has been holding us up for the past two years, since the project was cancelled," he said.

The plan is to build a 31-unit complex that will house 50 per cent low income families, and 50 per cent frail elderly.

Kurschinski says that there is already a waiting list of near 100 families who want to get into the units.

Reeve Johnny Whitteker was pleased with the idea, stating that 'everyone needs gas, and they get hair cuts. There's definitely an (economic) spinoff there," he said. "And I don't see any problems with this."

"We're all working for the common goal," he added.

A motion was carried to agree in principal for administrator Mike Waddell to draft the necessary by-law.

OMA representative says deal with Ontario is satisfactory

MORRISBURG—The Ontario Medical Association has reached an agreement with the province that is reasonable to area OMA representative Dr. Graham Jacques.

"Like any negotiated agreement, it's not 100 per cent, but I think it's probably acceptable for me and probably to the majority of the OMA," Jacques said.

Over the last three weeks, several local specialists and many local general practitioners joined thousands across the province in refusing new patients as a job action to protest the government's stance in negotiations.

Last week, with negotiations still at a standstill, and to widen the job action, many physicians in Ottawa closed their private offices Thursday and Friday, with repeat closures planned.

Jacques said as far as he knew, none of the Morrisburg Winchester physicians cancelled office days, but he understood Kemptville physicians cancelled office openings last Friday. Jacques had planned to close his office this Friday and next Friday, but since the new deal, has reinstated office openings as usual, and he is again accepting new patients.

Highlights of the agreement reached between negotiators under the province's new Health Minister, Dave Johnson, who replaced Jim Wilson last week are as follows.

There will be substantial new dollars and programs for physicians to locate in underserviced areas. New doctors entering family and general practice will be paid 70 per cent of the fee schedule in the first year, and will have an initial billing threshold of $140,000 if they choose to practice in Ottawa-Carleton, Kingston, Metropolitan Toronto, Halton, and London.

There will be a reduction in the claw-back from physicians OHIP billing from the current 10 per cent to 2.9 per cent, retroactive to November 1, 1996. However, new doctors in oversupplied areas will be exempt from the 2.9 per cent clawback.

The Ministry of Health will pay the Canadian Medical Protective Association premium increase up to a maximum 20 per cent increase, continuing into 1997 as negotiations continue between the government and OMA.

New thresholds on payments will replace the individual specialty thresholds imposed last spring. The threshold for family and general practitioners is now $300,000, up from $250,000, but the cap for many specialists is reduced to $380,000 from $400,000.

"New doctors getting licenses may not be happy with having to take a discount in fees in overserviced areas. Of course there will be those who feel they should carry on with work action until all financial restrictions are removed from physicians in the system," Jacques added.

For the last three years, doctors were subject to a 10 per cent clawback in OHIP billings. Until last spring, all physicians could bill up to $400,000 a year, and would lose 33 per cent of billings over $400,000. Last year the government also dropped a government program that paid all malpractice premiums over $4,900 leaving obstetricians to pay average annual premiums of $23,340. And the province's plan to keep new doctors from practising in overserviced areas by restricting billing numbers met wide-spread opposition.

The agreement reached between the doctors and the OMA meets the pre-conditions to further negotiations with the Ontario government, Jacques said. "We still need a wider-ranging agreement with the government as to appropriate funding for the health care system. Now we should go forward to look in terms of what we should do to alleviate the problems."

These include long waiting lists for elective procedures, testing procedures, and underfunding in home care.

"I have a problem getting adequate home care for patients who are often released from hospital with problems requiring significant home care," Jacques said.

There are very significant waiting lists for cardiac surgery, joint replacement, and other testing procedures. "And as far as elective surgery, the waiting lists are getting longer," he said.

The OMA Board is to meet Sunday to discuss the ratification process, and to decide whether to recommend its council approve the deal. The deal will be put to the doctors for a vote in the New Year.

Negotiations are to go on in the New Year to deal with unaddressed issues. Some

There have also been suggestions to have rotating strikes, if a further agreement is not forthcoming in the New Year. "But this is all hypothetical," said Jacques.



H & S Craft Show

Crafts enthusiasts like Joanne (left) and Jenna Notman displayed their skills at Saturday's Heart and Stroke show in the Civic Center. They are pictured making pine cone decorations for a Christmas tree. Other demonstrations included the "natural" wrapping of Christmas presents and refashioning artifical Christmas trees into wreaths. Also on display were a CPR video, and snacks and tips on Heart Healthy foods.

Christmas lights an issue in Iroquois

C. THOMPSON
Leader Staff

IROQUOIS—Christmas lights and snow removal in the plaza were fuel for discussion at Council meeting here last Tuesday.

One string of Christmas lights currently decorates the outside of the storefronts along the canopy.

Town foreman Bill Ewing reported on the high cost of bulb replacement with a materials charge of $246. Installation was also expensive with labor at $491, truck charges of $204, for a cost of $941 plus benefits for a total of approximately $1,000.

Reeve Peter Swank said he had heard complaints from business and other persons about lights being put up in the shopping center, but not at businesses in other areas, and suggested a change in policy may be in order.

Coun. Audrey Rooney pointed out that last year, when a decision was made to install lights, some merchants had paid $15 each for the bulbs, covering more than half the cost. However, when the decision was reached, council didn't know the high costs attached.

Reeve Swank suggested a letter be sent to merchants for the next season, recommending they make their own decision as to what to do with the lights.

Swank then raised another issue, that of snow removal in the plaza. After the town crew has removed snow in the morning, some merchants take the snow from their sidewalks and deposit it on the road, forcing the town crew to return and remove another load.

The corner from Little Rikki's around to the Royal Bank is particularly bad, and seniors have difficulty crossing over from the apartments to the plaza, it was noted.

Deputy reeve Wilf Gibbons said it is illegal to dump snow on a road, and suggested store owners hire a contractor to

– continued on page 2

Conference room is renamed to honor Dr. Duane Justice

C. THOMPSON

WINCHESTER—The education conference room at Winchester District Memorial Hospital has been named "The Dr. Duane Justus Education Room" in honor of Dr. Justus who retired from the active staff in June, 1995.

At a medical advisory committee meeting last Wednesday, Dr. Suru Chande, president of medical staff unveiled the portrait of Dr. Justus by the photographer Steve Gibson, who works in the Hospital's purchasing department. A plaque designates the education room, adjacent to the health science library, which is named after his father, Dr. Howard Justus. The portrait and naming were a gesture of appreciation from the hospital medical staff.

"Dr. Justus has been an integral part of our ongoing medical education program. We thought it appropriate to name it after him," said Chande.

Justus was chair of the library committee and helped coordinate continuing education for years. "In that role, I organized visiting lectures and programs. I was always interested in continuing medical education," he said. Dr. Paul Coolican now holds this position.

Justus shows his ongoing interest in education through a continuing pursuit of university courses and sciences he never had time for while on active staff. These include a wide variety of topics from essay writing, philosophy and comparative religion from Queen's, to the science of astronomy, and earth sciences from Carleton.

Justus said his studies are through interest, not for a degree, and he will continue to study as long as he is interested.

He first started at Winchester Hospital as an associate staff member in 1951, filling in at the office and hospital when Dr. Howard Justus was away. Dr. Duane Justus left in 1954-55 for additional training in England, while keeping associate privileges, and after graduating returned on staff in 1958.

He was chief of surgery from 1965 to 1980, and was chief of medical staff twice, from 1980 to 1986 and 1991 to 1993.

He is now on the courtesy and consulting staff, and is also chair of the Winchester Hospital Charitable Foundation. As a courtesy staff member, he may choose to work or be called back to work at the hospital.

He graduated with a medical degree from Queen's University in 1951, and trained as a general surgeon in hospitals in Montreal, Kingston, and Great Britain.

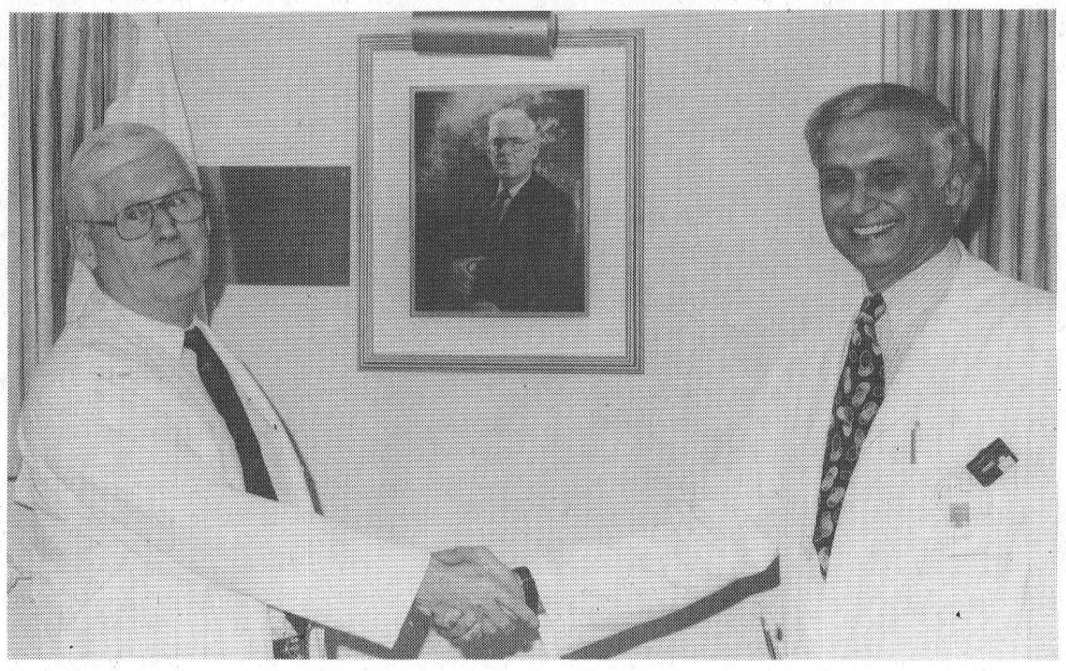

Unveiling photo

Dr. Duane Justus, left, is congratulated by Dr. Suru Chande, president of medical staff, on the unveiling of his photograph at the Winchester Hospital education conference room. The conference room has been named "The Dr. Duane Justus Education Room" in honor of his work in promoting continuing medical education. The photograph is by Steve Gibson, a hospital employee.

CWL enjoys Christmas dinner

The annual Christmas dinner and auction of the Morrisburg/Iroquois Catholic Women's League was held at the Morrisburg Legion December 2nd.

During the evening, the winning tickets were drawn for the CWL charity raffle.

First prize winner of a handcrafted coffee table was Grace Centen. Second prize of a baby afghan went to Judith Beriault, and third prize of a set of hand-made angels went to Nolda Byvelds.

Proceeds of the raffle will be used for flowers for both churches throughout the holiday season

With Christmas fast approaching, the CWL would like to wish the staff of the Morrisburg Leader and its readers a safe and joyous Christmas and a happy and prosperous New Year.

Snow removal

– continued from page 1

have someone remove it. But Coun. Art Roberts felt no one would agree to the arrangement, since the merchants in the plaza do not even attend merchants' meetings.

Roberts observed that the "biggest mistake with the shopping center was made years ago when they turned the canopy and sidewalk over to the merchants."

But the clock can't be turned back now, Swank noted.

"I don't have a crystal ball. I realize this is no easy problem. A lot of merchants shovel the snow at 7 a.m., and some have shovelled already," Roberts said.

"It's the same with the sidewalks. Some repair them and some have not repaired them. You can make all the rules you like, but till such time as you have a bylaw or something of that nature to enforce it, you might just as well save the paper you're writing it on," he added.

Gibbons suggested another letter be sent to merchants, requesting they meet to solve the problem amongst themselves, "because I don't think we should have to go back three or four hours after we cleaned the parking lot and road and do it again."

Audrey Rooney said: "It's sad we have merchants in town call us because the snow off their sidewalk is on the town road and is packed in, and they want us to clean it up. It's sad that some merchants in Iroquois don't think enough of their business they can't go out with a shovel and clean it themselves."

STYLES T.V. &
APPLIANCE SERVICES
IROQUOIS
Company Approved Service to MAYTAG, JENN AIR & CROSLEY
Parts & Service available to all makes of Refrigerators, Washers, Dryers, Dishwashers, etc.
T.V. Repairs • VCR Cleaning
652-4397
Edward (Ted) Styles
23 Maple Ave., Iroquois

BRISTER Group
GIC Annual Rates
3.700% 1 YEAR
4.700% 3 YEARS
5.600% 5 YEARS
Call today for a FREE copy of our Personal Asset Management Brochure
543-3731
No Handling Charges
Rates Subject To Change

LOYALIST HOTEL
We appreciate your business . . . come everyone and enjoy our
CHRISTMAS PARTY
THURS. DEC. 19
Dinner including Indian Curry & Rice Served from 6 p.m. - 9 p.m.
"On the House" No Cover Charge
D.J. Music to follow
STUDIO 231 & SHOOTER'S
Both Open

Hey Baby, It's... PARTY Time!
New Year's Eve
STARTS AT 8 P.M.
TUES., DEC. 31
STUDIO 231
• D.J. MUSIC • PARTY FAVOURS
• FREE SNACKS • PRIZES
Tickets On Sale $5.00 Per Person
Book Your Room In Advance And Get An Early New Year's Eve Low Rate & Complimentary 1 Ticket Per Room
FOR ROOM RESERVATIONS, ETC. CALL
LOYALIST HOTEL
543-2932
HWY. 2 & 31, MORRISBURG

Biway
CHRISTMAS COUNTDOWN
LAST 3 DAYS!
SUN. DEC. 22ND TO TUES. DEC. 24TH
SANTA'S CHECK LIST
15% OFF OUR REG. PRICES
All Electronics!
All Slippers & Winter Boots!
20% OFF OUR REG. PRICES
All Sweaters!
20% OFF OUR REG. PRICES
All Mens Shirts
Dress, Sport and Knit!
UP TO 33% OFF OUR REG. PRICES
Selected Toys!
50% OFF OUR REG. PRICES
All Christmas Gift Wrap!
OUR LOW, LOW PRICES JUST GOT LOWER!
• MORRISBURG PLAZA

Morrisburg resident recognized

Honorary doctorate for Chris Findlay

C. THOMPSON
Leader Staff

LAKESHORE DRIVE—Dr. Chris Findlay has received an honorary doctorate from the University of Quebec for his work in helping to found the Quebec Geoscience Center, which is connected with the university.

Findlay's degree is from the University of Quebec in the name of the INRS (National Institute of Scientific Research —the degree granting institution) and is signed by president of the university Claude Hamel, and director general of the INRS, Alain Soucy.

The National Institute of Scientific Research is a system of six research institutes connected with the University of Quebec. Disciplines include health sciences, telecommunications, urbanization, energy and materials, oceans and geosciences.

Every two years, the Institute grants one honorary degree to a person who has distinguished him or herself through a high degree of excellence in their university career, professional or scientific, or by their social, cultural, artistic or humanitarian work.

Dr. Findlay was nominated by the Geoscience Institute, and his nomination was sent to the university's executive committee, which recommended his name to the University of Quebec Board of Governors. Dr. Findlay's nomination was approved by the Board in October 1996.

Dr. Findlay has worked for the Geological Survey of Canada, part of the Department of Natural Resources, and the oldest scientific government organization in the country for approximately 30 years. In 1986-1987, Dr. Findlay was the Director General responsible for much of the Geological Survey's operations.

At the time, the Geological Survey had offices in Halifax, Ottawa, Calgary, Vancouver and Victoria but there was nothing in Quebec. The department in Ottawa began discussions with Quebec universities about forming a joint venture institute somewhere in the province of Quebec.

As Director General, it was Dr. Findlay's responsibility to start a joint venture institute between the universities in Quebec and the federal government.

"After a long series of negotiations, it was agreed the partnership be between the University of Quebec, in particular the INRS, and the Geological Survey in Ottawa," Dr. Findlay explained.

On the citation Dr. Findlay's leadership in establishing the Quebec Geoscience Center is noted. Also cited are his "contributions to the management, development and promotion of the geosciences at the national and international level." Through his career, Findlay has been involved in international programs through UNESCO and other similar organizations.

After his work in establishing the Center, Findlay and other scientific and educational experts helped set up appropriate programs.

His international work includes a program he set up in 1984 with IONESCO (United Nations Economic Scientific and Cultural Organization). At a meeting of experts in Paris organized by IONESCO, Findlay initiated the "Mineral Deposit Modelling Program" to teach mineral deposit studies in developing countries. Under the program which still exists, experts go to developing countries and organize workshops to teach local geologists how to recognize the characteristics of mineral deposits.

Received a call

About a year ago, Dr. Findlay received a call from the Institute, asking if he would let his name stand. He said he would be honored to, but didn't expect anything would transpire. Later, he was asked to send in his Curriculum Vitae or career history, and heard nothing until this September. The university administration office called, asking if he would be available to go to the university on December 6.

When Findlay asked why, he was told the university was planning to bestow an honorary degree. "I was quite surprised and pleased," Findlay said.

On December 6, he received the honorary degree at the graduation ceremony for graduate students, and gave a 15 minute speech in French, dealing with negative impacts on scientific research from government budget cuts. "Most scientific organizations have undergone severe budget cuts in recent years, some to the point they can barely operate. We're in danger of damaging the cultural investment that country has to make in scientific activities."

Findlay believes the effects will show up in the "long term, because we're not having enough new scientific blood coming into the system because of the restraints and cutbacks."

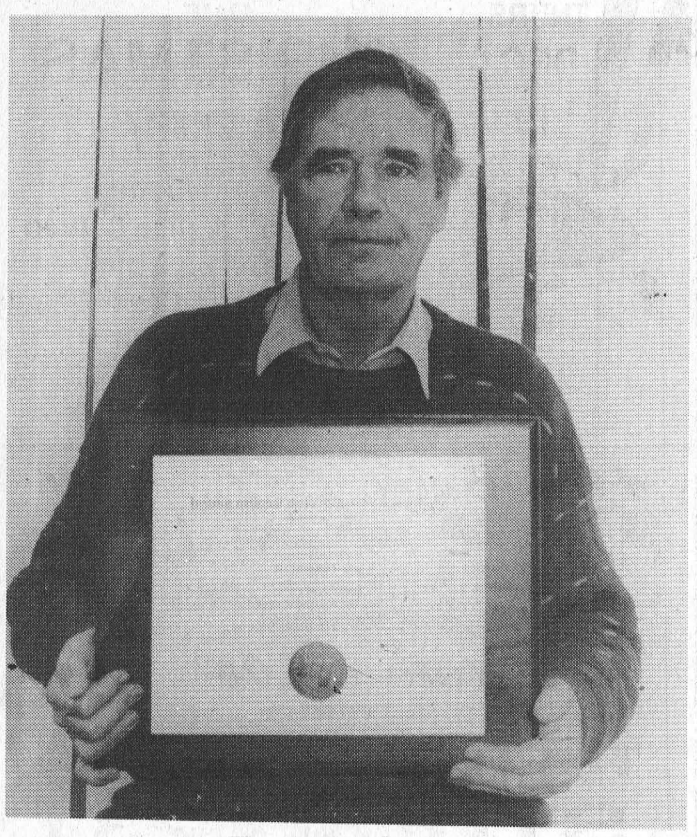

Honorary degree
The Univeristy of Quebec honored Dr. Chris Findlay with an honorary degree for his work in establishing the Quebec Geoscience Center.

THE COOK'S CORNER
YOUR BULK FOOD STORE COME SEE US FOR ALL YOUR BAKING NEEDS!
EAST END PROMENADE, MORRISBURG, ONT. 543-3857



Last Minute Christmas Sale
10%-15%-20% off on
T-Shirts, Sweatshirts, Kitchenware, Party Supplies, Orange Crate and all other Christmas items.
Starts Wed. December 18, to closing on Tue. December 24 at 3:30 p.m.

HOLIDAY HOURS
OPEN TILL 6 P.M. DEC. 24TH
CLOSED DECEMBER 25TH & 26TH
OPEN 8 A.M. DECEMBER 27TH
OPEN 10 A.M. NEW YEAR'S DAY
Sorry For The Inconvenience

Season's Greetings!
Thanks for giving us the opportunity to serve you.
Merry Christmas and best wishes to all.

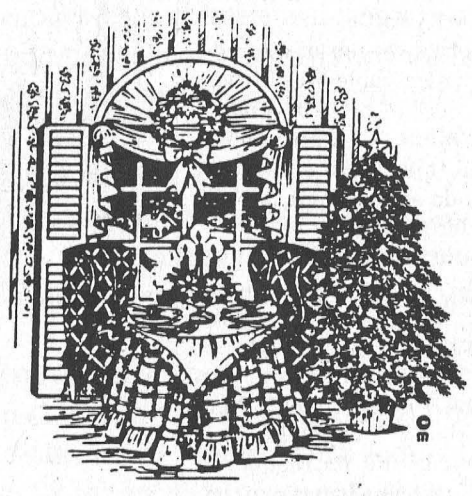

MANAGEMENT & STAFF OF
LEE'S RESTAURANT & DINING LOUNGE
VILLAGE PLAZA MORRISBURG, ONTARIO
TAKE-OUT SERVICE
CANADIAN - CHINESE FOOD
Phone 543-3145

JUG CITY more than milk & The Old Dairy Coffee Shop
RENT ANY 2 REGULAR MOVIES FOR 2.99
NEW RELEASES ALSO AVAILABLE FOR ONLY 2.99
SEASON'S GREETINGS
from the staff at
STAFF at JUG CITY
EGG NOG 99¢
2 LITRE Pepsi or Coke $1.39
GREETING CARDS | LOTTERY | VIDEO RENTALS
STORE HOURS: MONDAY - FRIDAY 6:30 A.M. - 11 P.M.
SATURDAY & SUNDAY 7:00 A.M. - 11:00 P.M.
At The Corner of Dairy & Main Street, Morrisburg 543-2603
CHRISTMAS TREES ARE HERE!

Biba
Let The Snow Fall
Let winter do it's worst – you'll be cozy and warm in your
White Fox | Toe Warmers Canada | kamik Outdoor Advantage | Three Seasons Waterproof | Sorel Kaufman Canada | Baffin | Thinsulate Thermal Insulation
from
"The Winter Boot Headquarters"
CASSELMAN'S SHOE STORE
HOURS
MON.-FRI. 9-9
SAT. 9-6 SUN. 12-5
MORRISBURG VILLAGE PLAZA
543-2556
Biba

Holiday Wishes
DUNDAS COUNTY COMMUNITY LIVING INC.
would like to extend Season's Greetings and a Special Thank You to the following Employers for providing work experience opportunities for the people we serve in 1996.
Biway • Mr. Grocer's • Morrisburg Building Centre • Howard Johnson Hotel • Faye's Break-A-Way Restaurant • Pokey's Place • The Cook's Corner • The Village Green • Upper Canada Greenhouses • Pentecostal Tabernacle • Sears Outlets (Morrisburg & Winchester) • D&N Truck Stop • Seaway Valley Pharmacy (Morrisburg) • Swenssons • Morrisburg Animal Hospital • Morrisburg Pre-School • Park Lane Seniors Support Centre • Simser's General Store • Lewis Kennels • Timothy Christian School • Sidewinders Roadhouse • Nor-Dun Seniors Support Centre • North Dundas Food Bank • Winchester District Memorial Hospital • Berry's Pet Food Store (Winchester) • C&L Feeds • Andy's Foodtown • ParaMed Health Services • Village of Winchester - Clerk's Office • Village of Chesterville - Clerk's Office • Township Recycling • Perkins Lawn Care • Les Bilmer Ltd. Service Station • Parcoll Products Ltd. • The House of Lazarus.

GIFT CERTIFICATES AVAILABLE FOR CHRISTMAS!
Call for details
THOM TRAVEL
543-2133
Reg. #1258982

Plan Ahead For
SNOW REMOVAL
SNOWBLOWING & PLOWING
We'll Keep Your Driveway, Sidewalk or Parking Lot Clear of Snow
Book Early
Call
KEN MacPHERSON
CATHY DYKSTRA
543-3355

ERIC CURRIER ELECTRICAL
COMMERCIAL & RESIDENTIAL
ELECTRIC HEATING
Phone 652-4868
Saver Road
IROQUOIS, ONTARIO

The Morrisburg Leader

A Family Newspaper Serving the Community for more than a Century

Published every Wednesday afternoon at Morrisburg, Ontario by The Morrisburg Leader Limited
P.O. Box 891, Morrisburg, Ontario K0C 1X0
Telephone (613) 543-2987 or 543-3611
Fax: (613) 543-3643

Sam Laurin, Editor Terry Laurin, Production Mgr.
Mike Laurin, Advertising Sales

Publications Mail Registration No. 0842

YEARLY SUBSCRIPTION RATES

$28.00 per year in Canada

$74.00 per year U.S.A. & Foreign

SUBSCRIPTION PRICES SUBJECT TO G.S.T.

ADVERTISING DEADLINES

Display – 4:30 p.m. Mondays • Classified – 12 Noon Tuesdays

Preventing costly insurance claims from winter freeze-ups

Last winter, thousands of Canadian homes were damaged when water pipes froze and broke, spewing water over walls, furniture and appliances.

With winter upon us, State Farm Insurance, North America's largest insurer of homes, warned of the potential for frozen pipe damage, pointing out that this is one of the most prevalent, yet least recognized home catastrophes.

"Every winter, frozen pipes put thousands of Canadians through the trauma and inconvenience of having their homes and belongings damaged," said Dave Simpson, Public Affairs Manager of State Farm in Canada.

These inconveniences come with no small price tag. Start Farm paid out over $530 million to nearly 264,000 homes across North America last winter. The toll in Canada alone was in excess of $2 million. State Farm's most costly frozen pipe catastrophe ever, in 1989, produced 65,000 homeowners claims continent-wide at a cost of $184 million, making it the company's seventh costliest disaster of any kind.

"Yet this is the one kind of catastrophy that people can prevent," said Simpson. "Obviously you can't do anything to stop a tornado or a hail storm, but there are ways that can help to keep pipes from freezing.

Here are some tips as to how:

• Leave the heat on and set no lower that 12°C. If no one will be home for several days, have someone check the home daily to make sure the heat is on.

• Open cabinet doors under sinks on outside walls to let in warm air. Insulate pipes most susceptible to freezing. Typically, these are near outer walls, in crawl spaces, and in the attic.

• Disconnect all garden hoses. If there is an indoor valve, shut off and drain the water supply to outdoor faucets.

• If pipes freeze, don't try to thaw a pipe with an open flame or torch. Be careful of electric shock in areas of standing water.

• Make sure all family members know the location of the home's water shut-off valve. If a pipe bursts, shutting off the water promptly can help minimize damage.

Free brochures with these and other tips on preventing frozen pipes are available from your local State Farm agent, or by writing to No Frozen Pipes, Public Affairs Dept., State Farm Insurance, 100 Consilium Pl., Ste, 102, Scarborough, Ont., M1H 3G9.



This Week In Morrisburg's History

Compiled from The Leader's fyles by Laurie Day

1986

Premier David Peterson announced in Toronto that Morrisburg lawyer, Mike McInnis was appointed Vice-Chairman of the St. Lawrence Parks Commission. McInnis, former deputy-reeve of Morrisburg from 1962-1981, has extensive experience with the parks system, both provincially and federally. He was a member of the Morrisburg and District Planning Board from 1960-1978, and served as a member of the St. Lawrence Islands National Parks Advisory Committee from 1983-1985. In 1981, he became chairman of the Thousand Islands Heritage Area Advisory Committee, a position he held until 1983. He served on a various number of other committees, including an appointment with the Ministry of Indian and Northern Affairs in 1976, and served on the Advisory Committee to the Minister of Natural Resources (Ontario) and the Minister of Environment (federal).

A young Morrisburg boy was recovering from injuries sustained when he was hit by a car. Cory Albert, 14 of Orchard Way, injured his collar bone, and head in an accident on Fifth Street.

Further expansion to the tune of $7.5 million began at the Kraft plant in Ingleside. The expansion was part of an 18-month plan announced in July 1985 to expand the milk utilization equipment and whey handling capacity.

Bobby Bird was pictured fast asleep on the front page of The Leader during a Christmas concert at the Morrisburg Public School in which he was taking part.

1976 NOT AVAILABLE

1966

The December 16th issue of The Leader reported Mr. and Mrs. Alvin Van Allen of Augusta St., Morrisburg, celebrated their 50th wedding anniversary.

During the early hours of Tuesday morning, thieves entered the bird sanctuary at Nairn Island, east of Morrisburg, and killed off at least 17 pinioned wild geese—the entire decoy flock of the sanctuary.

A classical ballet pantomime, performed by students of the Morrisburg Little Theatre Group highlighted the annual Christmas party sponsored by the Morrisburg Chamber of Commerce. Dana Baker starred in the presentation of "Dream of the Little Dancer" with Kathy Thom and Paula Rosenquist enacting roles of fairy Christmas spirits. Supporting parts were played by Deborah Smith, Penny Dillabough, Laurie Perrault, Roxanne McLean and Colleen Lewis.

At Brinston's Allied Food Market, London Town mincemeat was 39 cents a 28-ounce tin, and turkeys were 43 cents a pound.

1956

A story on the front page of the December 14th issue of The Leader reads: *With a landslide of 774 votes on the first vote at the Conservative Convention, Mr. John Diefenbaker, (it rhymes with Studebaker), was elected as the new national leader of the Progressive Conservative Party replacing the Hon. George Drew who had resigned due to ill health.*

Corporal Ross Hummell, RCAF, was spending a leave with his mother Mrs. Frank Hummell, having returned home recently after two years of duty as RCAF photographer overseas.

O.J. Barkley notified his customers that after December 31st, he would no longer be able to supply them with locker service at his plant in Morrisburg, the premises having been purchased by the Hydro-Electric Commission of Ontario.

Playing at the Picadilly Theatre in Williamsburg was *Ma and Pa Kettle Go To Waikiki.*

At the Dominion, Regency assorted chocolates were 75 cents a one-pound box, and Maple Leaf mincemeat was 41 cents a 28-ounce tin.

1946 NOT AVAILABLE

1936

The December 18th issue of The Leader reported the birthdays of two Williamsburg natives. Mrs. John A. McIntosh and George Edward Merkley were were turning 92 and 96 respectively.

Amid colorful scenes, Rev. L.A. Pierce of Toronto, honorary president of the Matilda Community Association and its founder in 1919, formally opened the Matilda Memorial Hall.

R.H. Bradfield and Co. was selling a new, modern Sandish electric toaster for $1.98 and the famous Mickey Mouse watch for $2.25.

A meeting was held by the Finch Winter Road Opening Club with a large number in attendance. W.J. Brownlee was made president and for the past year it was proposed to open the roads in the country, the club having been formed to do so. Although fortunate enough to receive help from the country council and the Ontario government, $500 was still needed. The club had contracted and arranged for two

– continued on page 5

Seen And heard Around the town

Congratulations to John Branchaud of Ottawa on winning the 1996 Chevrolet Lumina van (purchased at Upper Canada Motors) that the Upper Canada Playhouse has been selling $20 tickets on for the past few months. This came as a great relief to the man who has had his share of bad luck over the last little while. His most recent experience was having his 1986 Buick smashed in by a hit and run driver in a Gatineau parking lot. He also suffered an apartment fire recently. On a positive note, John will be getting lots of use out of the van, as he was recently awarded custody of his daughter. He said he had a 'feeling' when passing by the UCP booth at Walmart in the Brookdale Mall Cornwall mall a week ago Saturday, and so he purchased a ticket. Certainly, he'll be having a Merry Christmas this year. Congrats again, John.

•••

SD & G MPP Noble Villeneuve and his family extends best wishes for a joyous and safe holiday season. "At this festive time of year, we realize more than ever how much we appreciate the support that our family and friends provide for us all year round. This spirit of sharing should remind us to extend our generosity even further to the members of our communities who are less fortunate than ourselves. I hope that everyone will enjoy a peaceful holiday, and a successful and prosperous 1997," he said in a Christmas message.

•••

Great Christmas idea here folks! And it will also help save a few lives. The Morrisburg Volunteer Fire Department is selling fire alarms for the low, low price of $10—tax included. You can get yours from any member of the fire department.

•••

"Elvis" entertains at the Upper Canada Playhouse on New Year's Eve from 8 p.m. to 1 a.m. Catch Mike Szymanski as Elvis. He hails from South Mountain and will leave you wondering if Elvis really is 'in the building'. Tickets are $15 per person and finger food will be available all evening.

•••

Speaking of New Year's Eve bashes, this week's Leader has lots of ideas for people of all ages. Check out to see which party suits your fancy, and book your tickets now.

•••

If you're wondering where all those pictures are which were taken by Leader photographers for our Christmas season, check out the tabloid 'Christmas Greetings' which you will find with this week's paper.

•••

Paul Stewart Electronics will be holding their draw for that color television. Folks who have been renting movies from the store have a chance to win this great Christmas gift. This week is your last chance to get in on the draw by renting movies from this electronic store 'on the mall' in Morrisburg.

•••

From all of us here at The Leader, have a Merry Christmas and a Happy New Year. There will be two more editions of The Leader this year, including the year-end history keepsake which will be out on Tuesday, December 31st.



For Personalized Travel Service
call SUZANNE STRADER
at DreamScape Travel & Cruise Centre
1-800-727-5699, Ext. 104

- Cruises
- Corporate & Leisure Travel
- Rail Tickets
- Car Rentals
- Hotel Accommodations
- Motorcoach Tours
- Customized Packages
- Travel Insurance
- Free Ticket Delivery
- Last Minute Specials

Call Me For All Your Travel Needs!
Ont. Reg. 04364279
(formally Wildwood Rideau Travel Inc.)
IATA

SHUR-GAIN ROONEY FEEDS LTD. SHUR-GAIN

Great Prices on Sunflower Seed & Premium Wild Bird Seed

GIFT PACKAGES AVAILABLE

25% Discount on any Bird Feeder with this coupon

Iroquois • 652-4382

Offer good until December 31st



'cause he brought flowers from **MURIEL'S** to her.

Mommy says **MURIEL'S** has been around for **40 CHRISTMASES** so Santa only wants the best.

For quality, service and the lowest price, take Santa's advice . . .

Buy Your Christmas Flowers At

Muriel's Flowers

EST. 1957

7 Fifth St. Morrisburg 543-4100 | TOLL FREE 1-800-675-4098 | 478 Caleb St. Winchester 774-2201

Give a Gift to Save a Life.



Still looking for the perfect gift? What better way to show you care than to give a smoke alarm to friends and family.

FIRE MARSHALS PUBLIC FIRE SAFETY COUNCIL

SMOKE DETECTORS

available at the

MORRISBURG FIRE DEPARTMENT

Priced From $10.00 – Contact

TERRY LAURIN 543-2987 | ROBERT HAMILTON 543-3666 | LEE HESS 543-3472

OR ANY FIRE DEPARTMENT MEMBER

Seaway This Week

/BY SARAH-JANE WHITTAKER

Last week was an eventful one for Seaway's athletic department. Our boy's basketball teams proved triumphant in their games against Tagwi on Tuesday.

The Midget Boy's team won its match by a score of 36-14, with Richard Groniger scoring 10 points and Tyler Casselman catching the rebounds.

John and Ben MacPherson scored 21 and 14 points respectively to help the Junior Boys win their game by a score of 94-36.

Finally, our Senior Boys team won with a 66-50, assisted by Nathan Kiar with



18 points and Travis Thompson with 8.

Wednesday saw another Seaway victory; our Senior Girls' Volleyball team won two of its three matches against Char-Lan.

Sarah Trude had an exceptional game, making numerous blocks at the net, while Julie Gurnhill did an excellent job as a setter.

Congratulations to Seaway's teams, and good luck in all future games!

Students at Dixons Corners and Nationview Public Schools were treated with performances by Seaway's school band on Wednesday.

Miss Kristine Flaherty, our school music teacher, conducted the band in its playing of seasonal and classical favorites.

The audience was delighted to see band members dressed in costumes and to receive candy from Santa Claus.

Participation reached its peak when members of the audience were invited to conduct the band and join their teachers in dancing the YMCA.

Congratulations to Miss Flaherty and Seaway's band for a rousing success.

Letter to the Editor

Editor, Morrisburg Leader
Morrisburg, Ontario

Dear Editor - I feel I should write on behalf of friends who depend on doctors often. I want to thank our clinic doctors for putting their patients ahead of strike action.

It means a lot that we weren't shut out like many city doctors' offices.

With thanks,
DORIS ERRATT

This Week In

Morrisburg's History

– continued from page 4

large snow plowing outfits.

Unofficial reports from the Ontario legislative buildings were to the effect that the Province's highway speed limit would be abolished at the forthcoming legislative session. Abolition of the 35 mph speed limit was to be provided for by amendments to the Highway Traffic Act, stiffening the penalty for reckless driving.

The Weber Store, headquarters for Christmas Values, was advertising men's fancy dress shirts for $1.50 and silk bed spreads for $2.96.

At Reddick's Grocery, raisins, dates, currents and prunes were all 23 cents a pound, and oranges were 25 cents a dozen.

1926

The December 17th issue of The Leader reported that during the past few days an Ottawa newspaper had been devoting considerable space advocation to the erection of a passenger bridge across the St. Lawrence River near Cardinal. Also in the legislature an application had been made to revive the old charter to build a bridge between Brockville and Morristown.

A splendid new covered rink had been opened at Chesterville. The building, an asset to the town, had been built at a cost of $7,000.

At the West End Meat Market, T-bone steaks were 22 cents a pound, and choice red salmon was selling for 35 cents a pound.

STUMP REMOVAL
COMPLETE TREE SERVICES
VICTOR BROOKS & SON INC.
WILLIAMSBURG, ONT.
535-2322

ROYAL CANADIAN LEGION
BRANCH #48
MORRISBURG, ONTARIO

NEWSLETTER

Congratulations to our cribbage team of Bob & Audrey Henophy, Don Ferguson and Adrian Tindal who placed third in the Zone Championships at Prescott. They will now advance to the District Championships to be played in Gananoque.

Winners of the euchre tournament held Sunday were 1st - Tom Sullivan & Bryan Elliott, 2nd - Dorothy McBain, 3rd - Bob Henophy & Dick Armstrong. This Sunday's tournament features cribbage starting at 1:30 p.m. You do not have to be a member to take part in these tournaments as they are open to all. The cost is only $5.00 for card tournaments and all entry money is distributed in prizes so come out and try your luck or skill or a combination of both.

Volunteers are needed to put the finishing touches for the New Year's Eve Dance. If you can give a hand on the evening of Monday, Dec. 30th at 7:00 p.m. give Judy Laurin a call. Tickets for the dance are still available at the bar, or from Judy Laurin at Scotiabank or at Bo's Barber Shop - $25.00 a couple or $15.00 for singles. The price includes an evening of dancing the old year out with the popular group - Dayton & Eric, party favors and a light lunch – so round up your gang and come join us . . . the more the merrier.

The Seniors' Club wound up their activities for 96 with a turkey dinner, a draw for prizes and an evening of cards. Thanks to Sarah Merkley and her crew for organizing the night. The first card afternoon of the new year will be on Tuesday Jan. 7th at 1:30 p.m. so come out and join us.

Our Legion Choir has been very busy singing and bringing a little cheer to those older members of our community and those who due to ill health are unable to get out, with concerts at the Hartford Retirement Centre, The Morris Glen Court and the Dundas Manor. Our thanks to those members and their director Carol Wicka for taking the time to bring a little joy to others at this busy time of the year.

The President and Executive of the Branch would like to take this opportunity to wish all the members and friends of the branch and their families a Very Merry Christmas and a Happy New Year. I would also like to add my thanks and all good wishes of the season to Sam, Terry, Mike, Wanda, Catherine, Laurie and Jeff, the WONDERFUL STAFF of the Morrisburg Leader for the publishing of this newsletter which has let the public and our members know a little of our efforts on their behalf.

Meat Draw Winners – Dec. 8th Harland Veinotte won the porterhouse steaks and Dec. 15th Fred Diegel won the 25 lb. turkey. This week's $2.00 meat draw is for a whole loin of pork chops and tickets are available at the bar.

Coming Events

- Sunday, Dec. 22nd - Cribbage Tournament at 1:30 p.m.
- Sunday, Dec. 29th - Dart Steak Shoot at 1:00 p.m.
- Sunday, January 5th - Euchre Tournament at 1:30 p.m.

Party Basics for the Holidays

PASTRY DELUXE

10% OFF TRAYS UNTIL CHRISTMAS

- Boxes Mixed Christmas Cookies 2 1/2 doz. $3.95
- Assortment of Pies Baked $4.25 Unbaked $3.95
- Fresh Homemade Dinner Rolls $1.75 doz.

Please phone in your Christmas Orders Early!

543-2781

MORRISBURG VILLAGE PLAZA

Shop at Doug Byers 652-4577

FURNITURE and APPLIANCES LTD.

Iroquois Shopping Centre, Iroquois, Ontario 652-4577

Christmas Shopping for... Panasonic

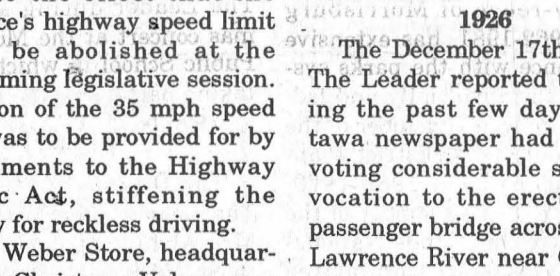

PV4651K

- Dynamorphous metal head 4 system
- TV/VCR/cable box MultiBrand remote
- Program director, VCR plus
- All channel auto set, Auto DST

$399.00

PVA206 (With Bonus Case)

- 22x digital zoom huge 55mm lens
- Built-in light with auto on/off
- Colour digital fading
- Motion detection

$995.00



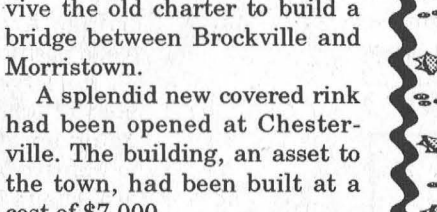

SLS240

- Anti-shock memory (3 sec)
- Stereo earphones included
- Pop-up eject system
- MASH 1 bit system

Starting at $159.00



NNS576W

- Genius
- 1.0 cu. ft.
- 1000w
- Menu action screen
- Function key

Starting at $199.00



CT27G11 (With Stand)

- PanaBlack picture tube
- AI sound control
- MultiBrand easicon remote
- AV-input and variable audio output

$799.00

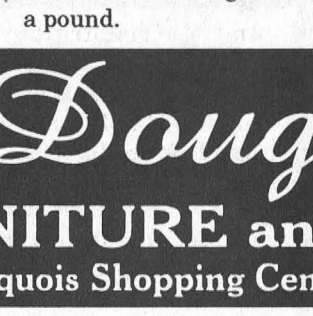

SCS175

- 110 x 2 100 x 4 Pro-logic receiver
- 60 + 1 mega CD changer
- Double auto-reverse full logic decks
- 3-way 12" speakers
- 900mm audio rack

$1,095.00

MCV5305

- 8.4 amp motor
- Triple filter, clean air system
- "Quick Draw" tool system
- Automatic carpet height adjustment

Starting at $199.00



Not Exactly As Shown

Obituaries

Marie Eveleen Byford

A resident of Morrisburg for 32 years, and formerly of Montreal and Toronto, Marie Eveleen Byford died December 15th, 1996, at the Hartford Retirement Centre, Morrisburg, after a brief illness. The former housewife and clerk with Moore Business Forms was 92 years of age and was associated with St. Mary's Church, Morrisburg.

Born March 23, 1904, at Montreal, Quebec, she was a daughter of the late Joseph Antoine Rozon and the former Annie Evelyn Ryan.

On December 19, 1931, at Montreal, she was married to Robert Alexander Byford who predeceased her April 9, 1965.

She is survived by three sons: Patrick and his wife Norma of Peterborough, Jon of Toronto, and Joe and his wife Joyce of Winchester; a sister Camilla (Mrs. Karol Benka) of Vancouver, as well as by three grandchildren, five great-grandchildren and three great-great-grandchildren.

Family and friends were received for visitation at the Fairbairn Funeral Home Limited, Morrisburg. The Mass of Christian burial was celebrated at St. Mary's Church on Tuesday, December 17th, 1996, at 11 a.m. with Father Timothy Shea presiding.

Interment followed at St. Mary's Cemetery, Morrisburg.

Pallbearers were John Allison, Roger Bouchard, Dirk Testerink and Gord Milne.

Vera Ileana Strader

A resident of R.R. 2 Brinston for the past 46 years, Vera Ileana Strader died suddenly at the Ottawa Civic Hospital, on Monday, December 9th, 1996. The former sewer at Caldwell Linen Mills was 70 years of age.

She was a member of: the Brinston United Church; Order of the Eastern Star, Moonlight Chapter 224, Iroquois; a the Matilda Women's Institute, and the Helping Hands Seniors group of Matilda and area.

Born December 1st, 1926, at Yorkton, Saskatchewan, she was a daughter of the late Harold Hare and the former Della Feader.

She was born and raised on the Hare family farm at Theodore, Saskatchewan, and in 1949, she moved to Iroquois.

On November 5th, 1950, at Mallorytown, she was married to Lorne Strader, who survives. Mrs. Strader had lived at the Strader family farm east of Brinston for the remainder of her life.

She will be sadly missed by son Neil (Debra) of Glen Becker; two daughters: Lorna (Mrs. Jeffrey Johnston)-of Orleans, and Sharon and her fiancee Eric Zwicker of Montreal; sister Marguerite Steffenson of Tisdale, Saskatchewan; sister-in-law Vi Hare of Iroquois, brother-in-law Gilson Strader of Ottawa, niece Gayle McMartin of Watrous, Saskatchewan, nephews Judean Steffenson of Kamloops, B.C., and Alan Hare of Peterborough, and an uncle Delbert W. Feader of Cambridge.

She was predeceased by brother Donald Hare.

A private funeral service was held at the Marsden and McLaughlin Funeral Home, Iroquois, on Thursday, December 12, at 1 p.m. with Rev. Georgia Copland officiating.

Interment followed at the Spruce-Haven Cemetery, Brinston.

Pallbearers included Francis Henderson, Hubert Lapierre, Edwin Froats, Dave Dekleine, Brian Montgomery and Charles Bailey.

Donations to the Heart and Stroke Foundation, Winchester Hospital or the Ottawa Civic-Heart Institute would be appreciated by the family.



Hospice graduates

Pictured are recent graduates of a 10 week training course in providing companionship to the terminally ill and respite to caregivers. At back from l-r are Georgia Copland, Dawn Jennings, and Bob Bennet. At center are Earl Jeacle, Patricia D'Costa, Wendy Veldhoven, Carole McDermott, and Jo Snoeks. Seated at front are Donna Jeacle, Michelle Ault-Paulino, Karen Cassell, and Beth Cleland, Dundas County Hospice coordinator. The course took place at Williamsburg Senior Support Center.

Teachers strike a deal

The SD&G Catholic School Board and its English elementary teachers reached a deal last Tuesday night. Few details were released until after trustees and teachers vote on the offer.

After the long and tedious bargaining session, each side was holding a hard line in the last few weeks of talks.

Denzil Markell

A lifetime resident of Matilda Township, Denzil Markell of R.R. 2 Brinston, died suddenly at the Kingston General Hospital on Tuesday, December 10th, 1996. The former farm and construction laborer enjoyed hunting and playing hockey. He was 60 years of age.

Born August 12, 1936, in Matilda Township, he was a son of the late Adam Markell and the former Carrie Sipes.

On November 28th, 1959, at Rowena, he was married to Phyllis Fawcett, who survives.

Mr. Markell will be sadly missed by two sons: Ken (Doreen) of Dixon's Corners and Kevin (Sherry) of Dundela; daughter Bonnie (Mrs. Andrew Wright) of R.R. 2 Brinston; two brothers: Clifford of R.R. 2 Brinston and Acil of Dundela; two sisters: Iva Mayhew of Iroquois, and Goldie (Rev. Robert Fawcett) of R.R. 2 Brinston; seven grandchildren and two foster grandchildren. He will also be missed by nieces and nephews.

Mr. Markell was predeceased by three brothers: Gordon, Fred and Bruce, and sister Audrey Sipes.

Friends called at the Marsden and McLaughlin Funeral Home, Iroquois, on Thursday from 2:30 to 4:30 and from 7-9 p.m. Funeral service took place at the home on Friday, December 13, 1996, at 1:30 p.m. with Rev. Ian Kelsey officiating.

Interment followed at the Spruce-Haven Cemetery, Brinston.

Pallbearers included: Ron Smail, Bert Smail, Allan Markell, Gary Shaver, Dale Shaver and Andy Shaver.

Donations to the Heart and Stroke Foundation would be appreciated by the family.

TOWNSHIP OF MATILDA

NOTICE BOARD

Applications are now being accepted for a

MATILDA WINTER CARNIVAL QUEEN

to be chosen on January 11, 1997
at the Matilda Community Hall

All applications must be submitted by
December 31, 1996
to the Clerk's Office 652-4403 or
Dennis Cooper 652-4630

Must be between the ages of 15 (before Dec. 31/96) and 18, and a resident of Matilda Township.
Prize donations accepted and sponsorship of contestants are accepted.

Anyone, young or old, interested in participating in

AMATEUR NIGHT

to be held on
Tuesday, Jan. 14, 1997
Please notify Nancy Blockland 652-2096
prior to January 3, 1997
KARAOKE EXPRESS IS AVAILABLE

NEW!!!

MACKIE LOOK-A-LIKE CONTEST

Hey Kids, build a snowman to look like Mackie
Judging will be held Jan. 6-11/97
so when you've done Mackie contact
the Clerk's Office 652-4403
or Nancy Blokland 652-2096
Winner will receive a GT Snowracer

VOLUNTEERS NEEDED!!!!

Volunteers are greatly needed by the
MATILDA RECREATION COMMITTEE!!!!
Anyone interested in being a volunteer, or in becoming a member please contact the Clerk's Office 652-4403, Dennis Cooper (Chairperson) at 652-4630 or any Recreation Member.

GREAT GIFTS for any Budget

UNIQUE GIFT IDEAS!

Large Selection of Crafts, Pictures, Bolivian Sweaters, Pictures, Dried Flower Arrangements, Cottage Collectibles, Jewellery & Many More Great Gift Ideas!

PIER 31 GIFTS

MORRISBURG VILLAGE PLAZA 543-4389

NEW YEAR'S EVE BASH

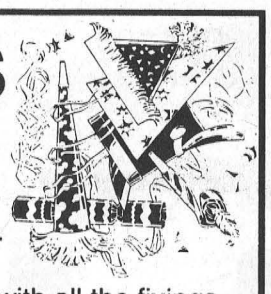

Dinner: served from 5 p.m. to 9 p.m. in our Dining Room
Includes: Roast Beef Buffet Dinner with all the fixings
Price: $15.50 per person/ taxes & gratuity included

Dance

Live D.J. Music 9 p.m. to 2 a.m.
Midnight Countdown : Complimentary Party Favors and Glass of Champagne
Price: $10.00/couple • $5.00/single

Also: Our **Bedroom Prices** are **Half Price** $35.00/late departure

ALL INCLUSIVE
Dinner, Dance & Room $80.00/couple
(Excludes Alcoholic Beverages)

HOWARD JOHNSON HOTEL
CALL 613-543-3788 FOR DETAILS

• SEAWAY VALLEY PHARMACY • SEAWAY VALLEY PHARMACY •

Making your life easy.

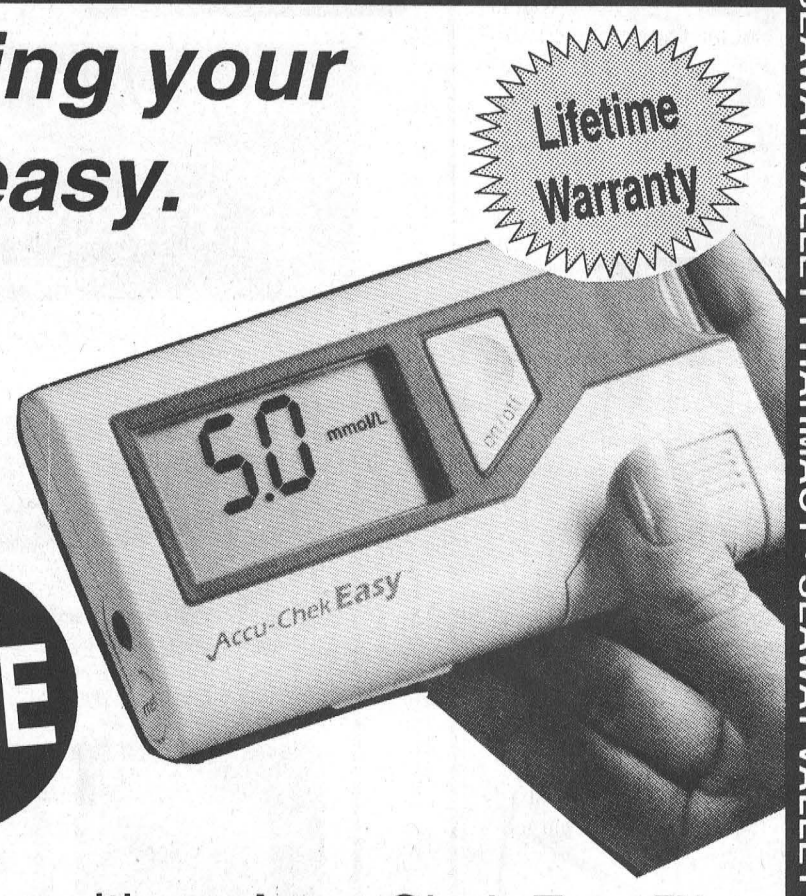

FREE

It's easy with an Accu-Chek Easy™ Blood Glucose Monitoring System

PICK YOURS UP TODAY AT

SEAWAY VALLEY PHARMACY
MORRISBURG VILLAGE PLAZA TEL: 543-2823

• SEAWAY VALLEY PHARMACY • SEAWAY VALLEY PHARMACY •

CHURCH DIRECTORY

Mass Hours at St. Mary's Church

Father T.F. Shea
MORRISBURG
Saturday - 7:30 p.m.
Sunday - 11:00 a.m.
Confessions before mass
IROQUOIS - ST. CECILIA'S
Sunday - 9:00 a.m.
Confessions before mass

St. Lawrence Evangelical Lutheran Parish

Pastor: Rev. Jo Barkley- Probst
St. Paul's Office: 543-3154
St. John's Office: 543-3858
WORSHIP & SUNDAY SCHOOL
Sunday, December 22, 1996
9:30 a.m.
St. Paul's, Morrisburg
SCS Christmas Program
7 p.m. at St. Paul's
Dec. 25th - 10 a.m. - Worship
11:15 a.m.
St. John's, Riverside Heights
Dec. 24 - Christmas Eve - 7:30 p.m.
Everyone Welcome

The United Church of Canada

Lakeshore Drive United Church
Morrisburg, Ontario
Telephone 543-2353
Minister
Rev. Donald Smith, B.A., M.Div.
Organist & Choir Director
Michael Goodwin
Sunday, December 22, 1996
Advent 4
10:30 a.m. - Worship Service
10:30 a.m. - Sunday School
Sermon Title
"The Miracle and Mystery of Christmas"

The Presbyterian Church in Canada

KNOX PRESBYTERIAN CHURCH
Morrisburg, Ontario
Pastor: Rev. Gregory Blatch
Organist: Gary Postma
Sunday, December 22, 1996
11:00 am. - Morning Worship
Sermon – "Humble Beginnings"
11:00 a.m. - Sunday School
Sunday, December 24th - Christmas Eve Service and Candlelighting - 6:30 p.m. featuring a Cantata by the Knox Choir - "Glad Tidings"
Everyone Welcome!
Nursery Available

Christian Reformed Church

Williamsburg, Ontario
Pastor Rev. George Rowaan
Tel: 448-2351
Sunday, December 22, 1996
at 9:30 a.m. and 7:30 p.m.
Nursery during all services
You are invited to worship with us
FAITH 20 can be viewed every morning at 5:30 a.m. on Channel 6

Morrisburg Pentecostal Tabernacle

Pastor: Rev. Duncan Perry
Office 543-2681
Sunday, December 22, 1996
9:45 a.m. - Family Bible Hour
10:45 a.m. - Morning Worship
7:00 p.m. - Evening Worship
Tuesday –
7:00 p.m. - Bible Study & Prayer
Come And See What Jesus Can Do For You!!
DIAL-A-PRAYER 543-3456

The Anglican Parish of Morrisburg & Iroquois

Rector: The Rev. Bill Byers
Sunday, December 22, 1996
8:00 a.m. – St. James
9:30 a.m. – St. James
11:00 a.m. – St. John's
December 24 - Christmas Eve
7:30 p.m. - Family Eucharist at St. Johns
9:10 p.m. - Carol Singing at St. James
9:30 p.m. - Choral Eucharist at St. James
December 25 - Christmas Day
10:00 a.m. - Family Eucharist at Holy Trinity
Sunday School at
St. James & St. Johns
St. James, Morrisburg
St. John's, Iroquois
Holy Trinity, Riverside Heights
Office 543-3904
Rectory 543-2867

Williamsburg United Church

Minister
Rev. F.E.A. Macpherson
Organists
Joye Loucks & Susan Barkley
Sunday, December 22, 1996
10:30 a.m. - Welcome to Worship with Us!
Sunday School & Nursery Available

St. Peter's - St. Luke's Evangelical Lutheran Parish

Pastor: Rev. Diane Raddatz
Tel: 535-2569
Dunbar – St. Luke's
Sundays – 9:15 a.m.
Williamsburg – St. Peter's
Worship & Sunday School
Sunday 11:00 a.m.
Everyone Welcome

Police Reports

Charges laid in Barkley fatality

Charges have been laid in relation to the investigation into a fatal motor vehicle collision on September 14th, 1996, which claimed the life of Daniel Barkley, 36, of R.R. 1 Morrisburg.

Charged is Donald Meathrell, 46 of Winchester Twp., who is scheduled to appear in provincial court on January 28th, 1997, on charges of impaired driving causing death, and dangerous driving causing death. Meathrell has also been charged with driving under suspension and driving without a currently validated plate on his vehicle. The latter charges are set to be heard in provincial court traffic division on February 17th, 1997.

Long Sault Cluster name change

Early in 1996, the Winchester, Morrisburg and Long Sault OPP Detachments were clustered together with the administrative office being located in Long Sault. This cluster has now officially been renamed and will be operating under "Upper Canada Detachment" which will be used to identify the OPP working in Stormont and Dundas Counties.

Break and enters

Upper Canada OPP responded to a call at Craig Packaging, Iroquois, on December 10, at 11 p.m. A forced entry had been made into the business and office equipment was taken. Const. P. Robertson is investigating.

In a related incident on December 11, police were called to a break and enter at Swank Construction, north of Iroquois which occurred overnight. A forced entry had been made to the building and a cube van loaded with tools was taken. This vehicle was later recovered in the day in a parking lot along Baseline Rd., in Ottawa. The stolen tools were still in the vehicle.

Recovered in the vicinity of the break-in in Matilda Twp. was a green Plymouth Voyager van which had sustained damage to the steering column and had been reported stolen from Ottawa on December 10th. Const. J. Hatch is investigating.

On December 12, a break and enter occurred at a Grantley Rd. residence between the 8th and 12th of December. A storage shed at the residence had been entered and a quantity of tools was taken. These items have not been recovered. Const. C. Pirnat is investigating.

Sunbird recovered

U.C. OPP recovered a stolen vehicle in Mountain Twp., on December 9th in the afternoon. The red 1986 Pontiac Sunbird was recovered in the area of Jennings Rd., in the Twp, and had been reported stolen from Ottawa that morning. Const. M. Francis is investigating.

Winter driving tips

Winter driving places increased demands on the driver due to the ever increasing changes in the weather and road conditions. Even small amounts of ice and snow can create hazardous conditions. The key to avoiding accidents in this weather is to drive according to the road conditions, even if this means driving slower than the posted speed limits. The following are some tips that may be of use to drivers.

- Use your headlights, especially during bad weather, but it is a good idea to use them whenever you drive. Vehicle with daytime running lights should also be aware that on some models the tail lights are not on when the daytime lights are making the vehicle harder to see when it's being overtaken. The use of the full headlights will address this problem.
- Ice will often develop at intersections while other areas of the road may be just wet or even dry. This is particularly true in the villages. Don't wait until the last minute to brake for these stops.
- Increase the following distance between your vehicle and other vehicles.

Crime Stoppers

Seaway Valley Crime Stoppers needs your held solving three related crimes that occurred in the Ottawa and Iroquois areas on December 10 and 11.

An unknown number of persons stole a green Voyager van from Ottawa on the 10th, and driven to Swank's Construction warehouse located on Carmen Rd., near the 401 Hwy. where they abandoned it. They then forced entry to the building and stole a white cube van and $5,000 worth of tools. The suspects then drove the stolen cube van to Craig's Packaging in Iroquois where they entered the building by force and stole two computers. They then returned to Ottawa where they parked the van at 1785 Baseline Rd. With the exception of the two computers stolen from Craig's Packaging, all the stolen property was recovered.

If you have information on this or any other crime, you are asked to call Crime Stoppers at 1-800-265-8477. Remember, no recorded messages, no call display. Your information could be worth a cash reward of up to $1,000. Call Crime Stoppers today.

In Court...briefly

Correction

Kevin Weegar (Jr.) of Williamsburg will reappear in court on January 14th, on charges of driving while disqualified (not impaired, as reported last week) in Matilda from August 9th.

Impaired charge

Bryan Elliott of Williamsburg Twp. was charged with impaired driving on November 30th. He appeared in Morrisburg Criminal Court on December 10th and was sentenced to 14 days in jail to be served intermittently. He is also suspended from driving for 12 months.

$500 restitution

Clarence Watters of Williamsburg was given 36 months probation and ordered to pay $500 restitution after being charged August 20th for mischief under $5,000.

Remanded cases

- Erik Moore of Iroquois was charged July 23rd with impaired driving. He appeared in Morrisburg Criminal Court on December 10th, and he will reappear on May 27th, 1997.
- Mart Prost of Williamsburg appeared in court on December 10th on charges of false pretenses during an incident in the Township on October 5th. He will reappear in Morrisburg Criminal Court on May 13, 1997.
- George Mallett of Morrisburg will reappear in Morrisburg Criminal Court on May 27th on charges of assault.
- Thomas Imrie of Morrisburg will reappear in court March 25, 1997, on charges of assault and uttering a death threat.
- Erik Moore of R.R. 1 Iroquois will reappear in Morrisburg court on February 18th on impaired charges.

Christmas decorating hints

Nothing spruces up the Christmas decor like, well, a spruce and other evergreen trees. To ensure your Christmas isn't just merry, but also safe, read through this list of Christmas tree, ornament and lighting dos and don'ts (and check it twice of course).

One way to check if a tree is fresh is to bend the twigs and needles. If they fall, avoid the tree—dry tree are much more flammable.

Don't pick up the tree more than two weeks before Christmas Day. That way, constant watering should keep the tree green, and prevent a fire hazard. Always make sure the trunk of the tree is fully immersed in water.

When placing your tree (in a non-tip stand) make sure it's away from fireplaces, heaters and other heat sources. That means no smoking around the tree, too. Whether natural, plastic of metallic, the tree shouldn't block any exits_this makes it more accessible to Santa.

Whether you're dragging out the old tree lights or picking up a new set, check all wiring and plugs for fraying, cracks or loose connections. Don't use strings of lights that appear damaged.

Your bulbs shouldn't exceed the maximum allowable wattage/voltage. If you must replace a bulb, let it cool off, and unplug the light string first to avoid a shock. Replace burnt-out bulbs quickly, otherwise the other bulbs may burn at higher than normal temperatures.

All bulb reflectors should be insulated between the lamp and the metal of the reflector. Look for plastic or other non-metallic material. Before going to bed or leaving the house, always unplug the lights.

When decorating the outside of your house, use only light strings made for that purpose. Don't fasten them with anything metallic, such as nails or tacks—insulated staples or tape work the best.

Christmas lights along an eavestrough could be asking for trouble. In the case of a short, the eaves could act as a conductor. And don't hang lights on Metallic trees.

Run all outdoor cords above the ground, keeping them out of puddles and snow. Plug outdoor lighting into receptacles protected by a ground fault circuit interrupter, which provides protection from shock.

Getting back to Christmas tree, three weeks is about as long as you should keep it, even if you have observed all the rules. So take it down and get it out of the house—after all those Christmas meals, you probably need the exercise anyway.

Even your T.V. set can be a potential fire hazard near the tree. It's all related to static energy, so keep the tree and T.V. apart.

Keep Christmas candles not only away from the tree but out of reach of children.

So this Christmas be safe and be happy! Merry Christmas and a Happy New Year.

For all your printing needs, call The Leader 543-2987

IROQUOIS COUNCIL BRIEFS

Iroquois Council has approved in principle, a request from Iroquois Recreation to convert the rink building heating system from electricity to natural gas. Chair of Iroquois Recreation, Kim Cassell wrote this would remove the hazard of hot electrical heaters to children, reduce the heating bill, and reduce the danger of frozen pipes. The cost to convert would be $500 to install rental gas heaters or $3,500 to purchase and install gas heaters. Council has authorized the Recreation Committee to put this item in their budget for next year.

*

The SD & G Public School Board replied to Council's concerns over local contractors not being allowed to bid on the construction of a new portable at Iroquois Public School. Director Jim Dilamarter explained the Board's purchasing policy to tender only construction projects costing $100,000 or more. However, the Board is currently reviewing its policy. Building material suppliers from Morrisburg and Iroquois were asked to supply quotes, but were not the low bidders. In addition, the drywall finishing work will be completed by an Iroquois contractor. Council felt that the $100,000 limit is very high, and the job and material contracts should be sent to the local municipal office for local distribution.

*

On a similar note, the Village will be asking the United Counties Social Services Department for an explanation of the way in which contracts are awarded for the Senior Citizens apartments in Iroquois. Recently 50 refrigerators were delivered to the apartments last week, and local merchants were not given a chance to tender. The merchants wish to be included on the list.

*

A cheque of $1,000 was approved for the Iroquois Scouts, in return for community service to the town like clean-up and painting hydrants. Some 22 scouts and eight leaders are headed to Thunder Bay for the Canadian Jamboree in July 1997.

THE GM DEALERS

HOLIDAY RATE BREAK WITH

3.9% Value Financing for up to 48 months. (Purchase only)

Get 3.9% Value Financing on ALL '96 and '97 GM vehicles in stock.

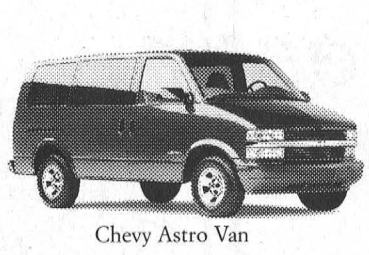
Chevy Astro Van


Chevrolet Cavalier Sedan (Canada's #1 Selling Car)

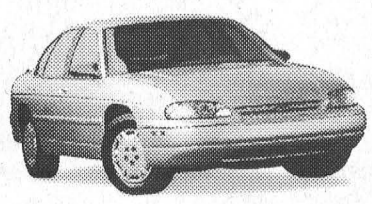
Chevy Lumina Sedan


GMC Extended Cab


Pontiac Sunfire Coupe


Pontiac Grand Am Sedan

Compare the savings with Special GMAC Financing

Amount Financed	Cost of Borrowing at 7.9%**	Cost of Borrowing at 3.9%*	Terms	APPROX. SAVINGS
$20,000	$3,391.36	$1,632.64	48 mos.	$1,758.72
$25,000	$4,239.20	$2,040.80	48 mos.	$2,198.40
$30,000	$5,087.04	$2,449.44	48 mos.	$2,637.60

GMAC FINANCIAL SERVICES

Hurry, this Holiday Rate Break won't last.

You should know this: *This limited time offer may not be combined or used with other offers. Offer applies to retail deliveries of 1996 and 1997 new or demonstrator models purchased from dealer inventory. Financing on approved GMAC credit only. Example 1, $20,000 at 3.9% APR, the monthly payment is $450.68 for 48 months. Cost of borrowing is $1,632.64. Total obligation is $21,632.64. Example 2, $25,000 at 3.9% APR, the monthly payment is $563.35 for 48 months. Cost of borrowing is $2,040.80. Total obligation is $27,040.80. Example 3, $30,000 at 3.9% APR, the monthly payment is $676.03 for 48 months. Cost of borrowing is $2,449.44. Total obligation is $32,449.44. See dealer for conditions and details. Down payment may be required. Quantities limited. **The average commercial bank lending rate as of Dec. 1, 1996.



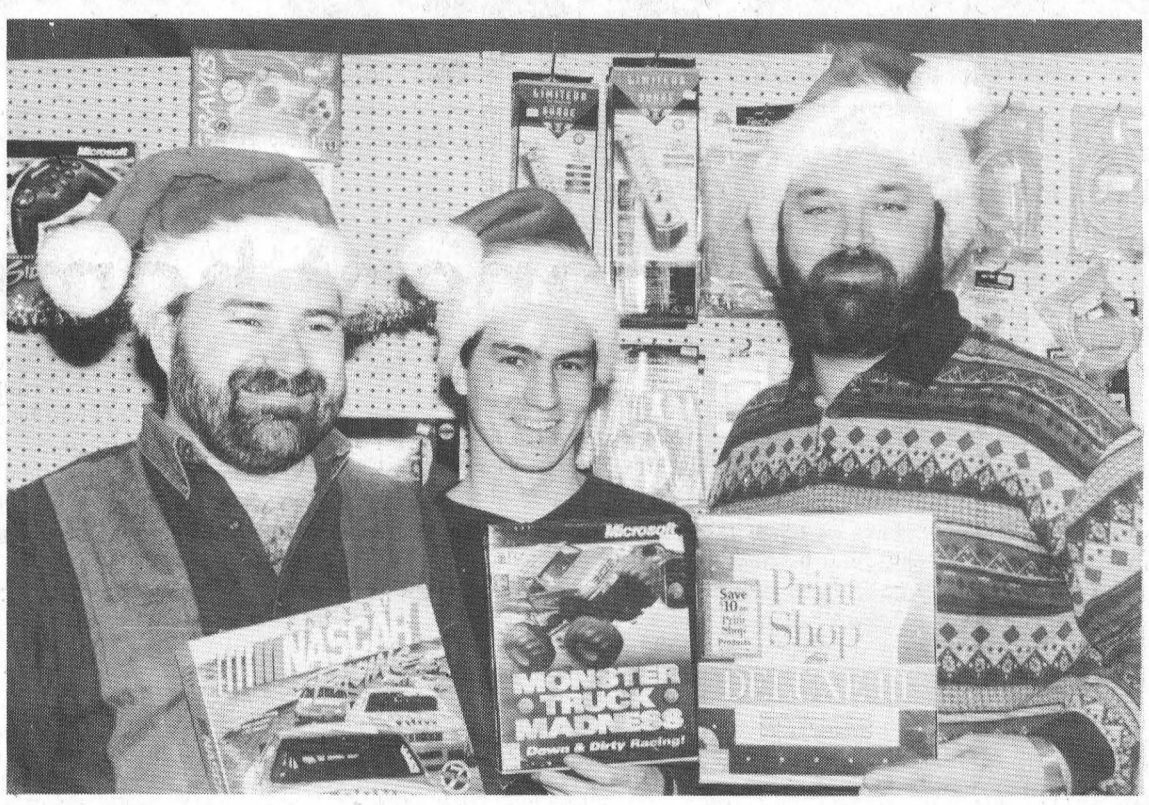

Winchester Merchants

"We have lots in store for you this Christmas"

"All The Byte Stuff"
See Computer Sales and Solutions Inc. for power-packed savings on the most popular systems and software. They offer the latest technology for all your needs. Jim, Jason and Dave (owner) display some of the newest games in stock for Christmas giving.

COMPUTER SALES AND SOLUTIONS INC.

Hwy. 31 at 43, south of Winchester, Ontario (located at Geggie's)

Open Sun., Dec. 22, 10 am-4 pm
SUPER SPECIALS

Christmas Specials

SPECIAL **Cyrix C6x86 P166 Mhz Multimedia System**
***OR* Intel Pentium 133 Multimedia System**

- Intel Triton VX MB W/256 K EIDE & I/O
- Cyrix C6x86 P166 Mhz CPU w/heatsink & fan *OR* Intel PEN 133 CPU w/heatsink & fan
- 16 M EDO RAM
- Maxtor 1.3 GB IDE HD
- Panasonic 1.44 M FD
- TRI-9680 PCI VGA card w/1 M (Exp. to 2 M)
- Mitsumi WIN 95 104 keyboard
- Mouse and pad
- Midtower case 230 W power supply
- WIN 95 CD ROM full version
- 14" SVGA .28 mm NI monitor
- 8X (Panasonic/NEC) IDE CD ROM
- OPTI 16 sound card
- Stereo speakers

$1,899

Add 28.8 F/M at time of purchase $50

Warranty: 3 Years Parts, 5 Years Labor

RAM	PRINTERS	LOTS OF SOFTWARE IN STOCK	MODEMS	IBM COLOR SCANNER
4 Meg 72 pin $28	Canon BJC 4100 ..... $320	*(All the newest and latest games)*	28.8 ..... $129	1200 DPI, 10-page autoscan, high resolution
8 Meg 72 pin EDO $49	Canon BJC 240 ..... $259		33.6 ..... $149	$375 *1 year warranty*
16 Meg 72 pin EDO $110	HP 680C $419		33.6 V./F/M USR $189	
32 Meg 72 pin $225	HP 820CTi $569		33.6 Boca External $225	

• Sales (New & Used) • Repairs • Upgrades • Tutorials • Networks • Service Contracts

Phone 613-774-1401
DAVID HOOPER *"Certified Novell Engineer"*
Selling New Technology with Old Fashioned Service
Fax 613-774-1402
Toll Free 1-888-207-9052 (U.S. and Canada)

Cass Bridge Cheese House

CASS BRIDGE CHEESE HOUSE

RR#4, Winchester 774-3353
Mon.-Sat. 9-5:30, Sun. 10-5
Party Needs • Cheese Trays • Gift Baskets • And more

- Hot Chocolate Mixes
- Mulling Spice
- Popcorn Seasoning
- Dip Mixes, Dressings
- Potato Toppings
- Drink Mixes
- Cider

GOURMET VILLAGE MORIN HEIGHTS

- Chocolate Covered Spoons
- Flavored Oils and Vinegars
- Imported Chocolates
- Cow "Gift " Items
- Christmas Ornaments
- Candles
- Jams
- Teas
- Plus much more!

See us for a wide variety of tasty
'Stocking Stuffers'
including Gourmet Village Products

Bring in a non-perishable food donation for the North Dundas Food Bank
and we will give you a

$10 Gift Certificate

towards labor, on your next repair of $100 or more at Drewery's

GM **Goodwrench Service Plus**

Drewery PONTIAC BUICK GMC LTD.
ST. LAWRENCE STREET
WINCHESTER 774-2360
DREWERY PONTIAC BUICK:
The dealer you come to for price, and stay with for service.

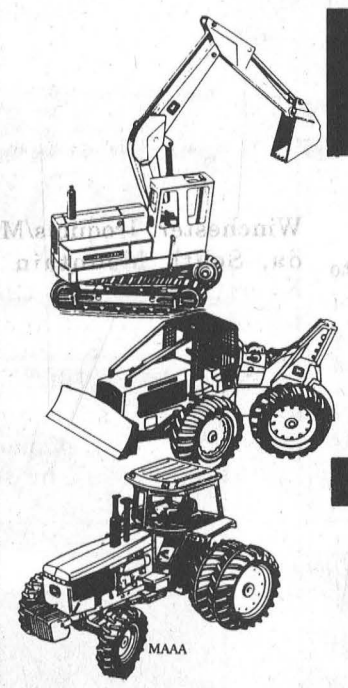

JOHN DEERE TOYS

Kids 'Dig' 'Em

Little ones like playing grown-up, and they'll love playing with these die-cast metal John Deere scale models.

John Deere toys... just right for younger hands.

Nothing Runs Like a Deere

JOHN DEERE **HAMILTON FARM & GARDEN LTD.**
Dawley Drive, Winchester 774-2883



Just In The Nick of Time



"Baby So Beautiful" Dolls Reg. $34.99 **Sale $24.99**
Bingo Shirts • Hockey Shirts • Golf Shirts
Levi's Jeans Assorted styles, men's and ladies **$29.97**
Men's and Ladies' Jeans *(while supplies last)* **$15 pair**
"Big Pepper" Boxer Shorts
Stocking Stuffers: Stamp Sets 2/$1 • Assorted Coloring Books $1
Men's Briefs "Bloopers" 2 pack, irregular **$3.50**
Candles Tapers 4/$1
Men's Turtlenecks $9.97

SHADBOLT'S

Prop. James Shadbolt
Stedman's V&S Department Store
501 St. Lawrence Street, Winchester **774-2008**

Save Your Receipts

The Country Boy
The Country Attic
NOW!!
The Country Girl
The Country Sole

We guarantee at least 1/2 Million retail stock available for Customer Appreciation Days!

TYPICAL CUSTOMER COMMENTS!

Free Gift Wrapping and Gift Boxes!

Even during the 1/2 Price Sale service and selection were terrific!

What a great way to start the New Year!

Open Sun., Dec. 22, 11-4

It's a unique sale!

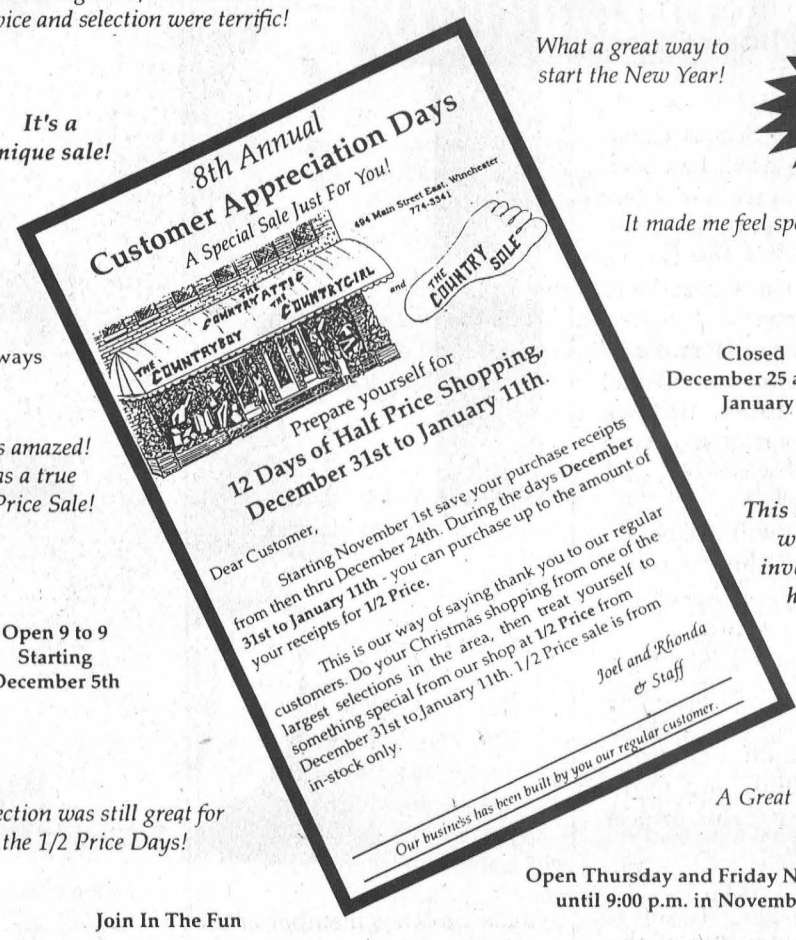

It made me feel special!

Layaways

Closed December 25 and 26 January 1

I was amazed! It was a true 1/2 Price Sale!

This Sale was invented here!

Open 9 to 9 Starting December 5th

Selection was still great for the 1/2 Price Days!

A Great Idea!

Open Thursday and Friday Nights until 9:00 p.m. in November

Join In The Fun

Celebrating Our 25th Christmas In Business



FREE
Toys or Coloring Books or Buttons & Pins

Sparky & Prismo

There's a gift for every service customer

Enter our draw until Dec. 24, 1996

With Autopro, everybody is a *Winner!*

Remember **Gift Certificates** available for the special person! Give a **Car Cleaning, Oil Change** or **Remote Start** Any price or budget

MORRISBURG AUTOPRO
Hwy. 2 East, Morrisburg
613-543-CARS (2277)

AUTOPRO

WINCHESTER AUTOMOTIVE SERVICES
Hwy. 43, west of Hwy. 31, Winchester
613-774-3189

Leader Sports

Flooding to happen as soon as the weather cooperates

Local outdoor rink finds permanent home

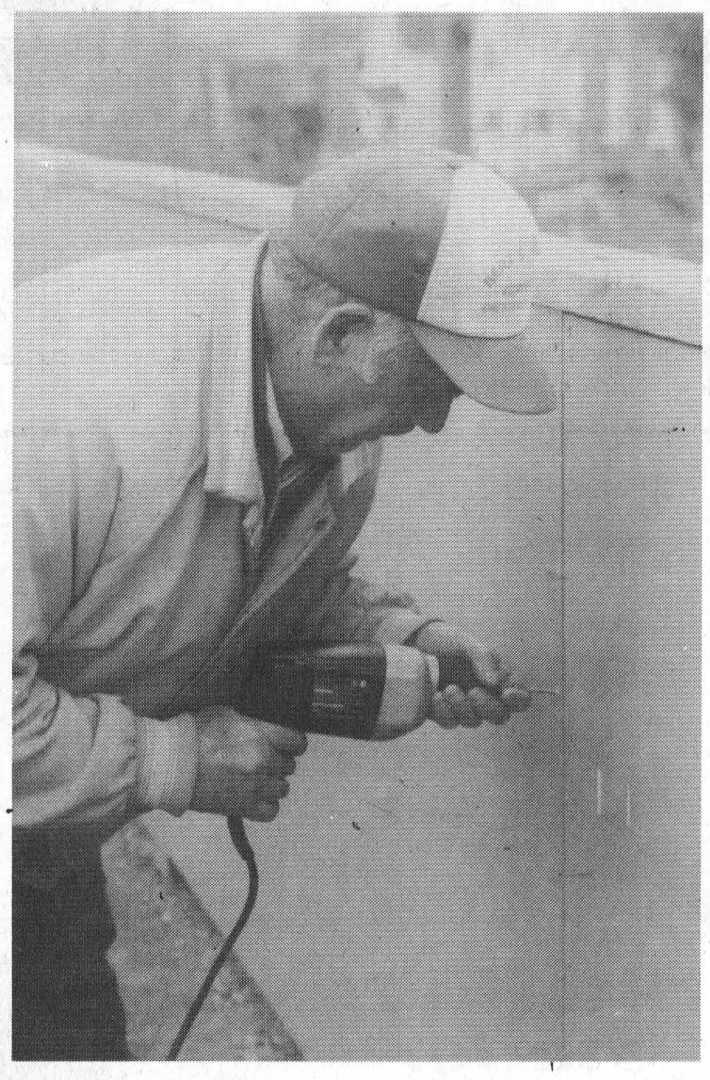

Boards are now in place
Sterling Kelly had a hand with putting up the boards at the outdoor rink here last week, which is situated south of the old high school. *—Day photo*

LAURIE DAY
Leader Staff

MORRISBURG—The local outdoor rink has found a permanent home.

Now, if the weather would cooperate, it could be in operation any time soon.

The Morrisburg Recreation Association has been working on this venture for the past year or more with funds raised from the Village Picnic combined with a donation from the Morrisburg Lions Club making this $10,000 project possible.

The outdoor rink moved from the Waterfront Park two years ago, to the Morrisburg Public School playground last year, and now has been shifted to its permanent site south side of the old high school.

According to recreation president, Tom Adlington, this permanent site is the most ideal, and most practical.

"It's sheltered where it sits now, and will be easier to get lights hooked up from there," he said. "And hopefully, we'll be able to tap into the school for water to flood it."

In the summer, the asphalt surface will be ideal for in-line skating, summer hockey, and even basketball, as the recreation committee plans to erect six basketball nets.

"We'll have two going sideways, and one going the full length of the court," Adlington stated.

And the best part of all—no user fees.

The Village crew has been busy putting the finishing touches on the rink, and anytime soon—as soon as it gets cold enough—they will be able to flood it.

Other recreation projects

The Morrisburg Recreation Committee has also purchased some playground equipment at a cost of approximately $4,000, to be installed at the park on Orchard Way. This will be done sometime in the spring.

Adlington says the committee could use some more volunteers. For more information, call 543-2347.

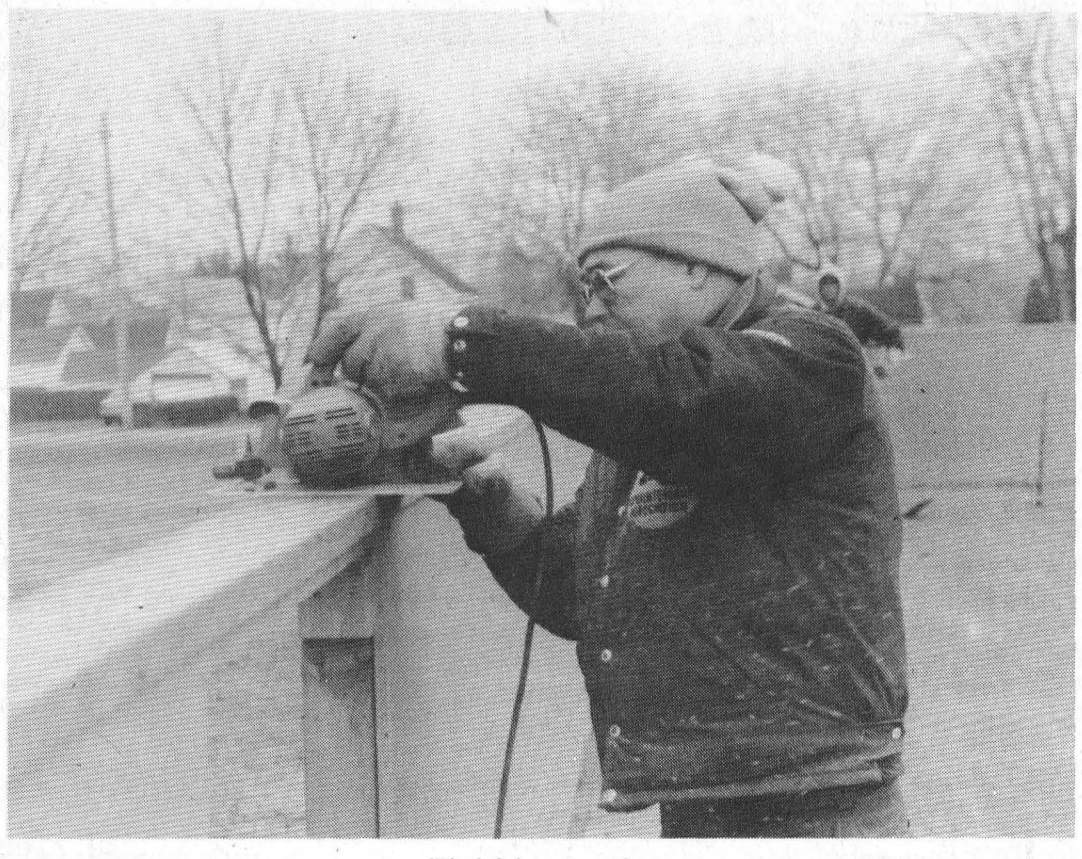

Finishing touches
Keith Robinson cuts out the doorways at the outdoor in Morrisburg rink last week. He says that as soon as the weather cools off, the local kids will have a new place to skate—free of charge. This project has been one of the Morrisburg Recreation Committee and local towns' crew who helped build it. *—Day photo*

Camp Sheldrick gets a hand

LAURIE DAY
Leader Staff

WILLIAMSBURG TWP.—Camp Sheldrick been dubbed one of the best kept secrets of all time.

It's a beautiful 51-acre campsite on just southeast of Winchester on the banks of the Nation River, where thousands of Beavers, Cubs and Scouts go to for stints of fun and nature loving adventures.

Camp Sheldrick is named after Scouter Bill Sheldrick of Morrisburg, who has been active in the scouting community for almost 30 years.

"I've seen many kids come and go throughout my years as a scouter, and now I'm getting third generations," he said.

Saturday, 'Scouter Bill' as he is known throughout the area, and volunteers from local Lions Clubs, were at Camp Sheldrick erecting the support beams for the 40'x60' pavilion which will be completed in the spring—just in time for the International Camporee during the long weekend in May.

Registered to Scouts Canada, Camp Sheldrick has been in existence since the early 70s. Scouts Canada has a 99-year lease from the South Nation River Conservation to use the property.

"We've had wells and toilets back here for some time, and picnic tables. But we needed some sort of structure in case of bad weather," said Sheldrick.

The pavilion will not be enclosed, but will have canvas sides to raise and lower depending on the weather.

The local Lions Clubs from the St. Lawrence District have donated their generosity in terms of funding (approximately $10,000) and manpower to help get this project off the ground.

It's a project spearheaded by Jack Barkley, chairman of the project committee of the Morrisburg and District Lions Club," said Blake Cruickshank, a long-time member of the same club.

"Jack and Blake decided to reach out to other clubs to get their support," said Sheldrick. "It's become sort of a Lions Club project."

Camp Sheldrick has the support of Chesterville, Winchester, Iroquois/Matilda, South Mountain and Kemptville Lions Clubs, which are all in the St. Lawrence District.

Next on Souter Bill's agenda is getting an open air chapel built on the property.

"But that won't be for a while yet," he laughed. "I'd like to get this thing up first."

On January 25th, the St. Lawrence District will be hosting a Klondike Day at Camp Sheldrick, and Scouter Bill is anticipating a huge crowd.

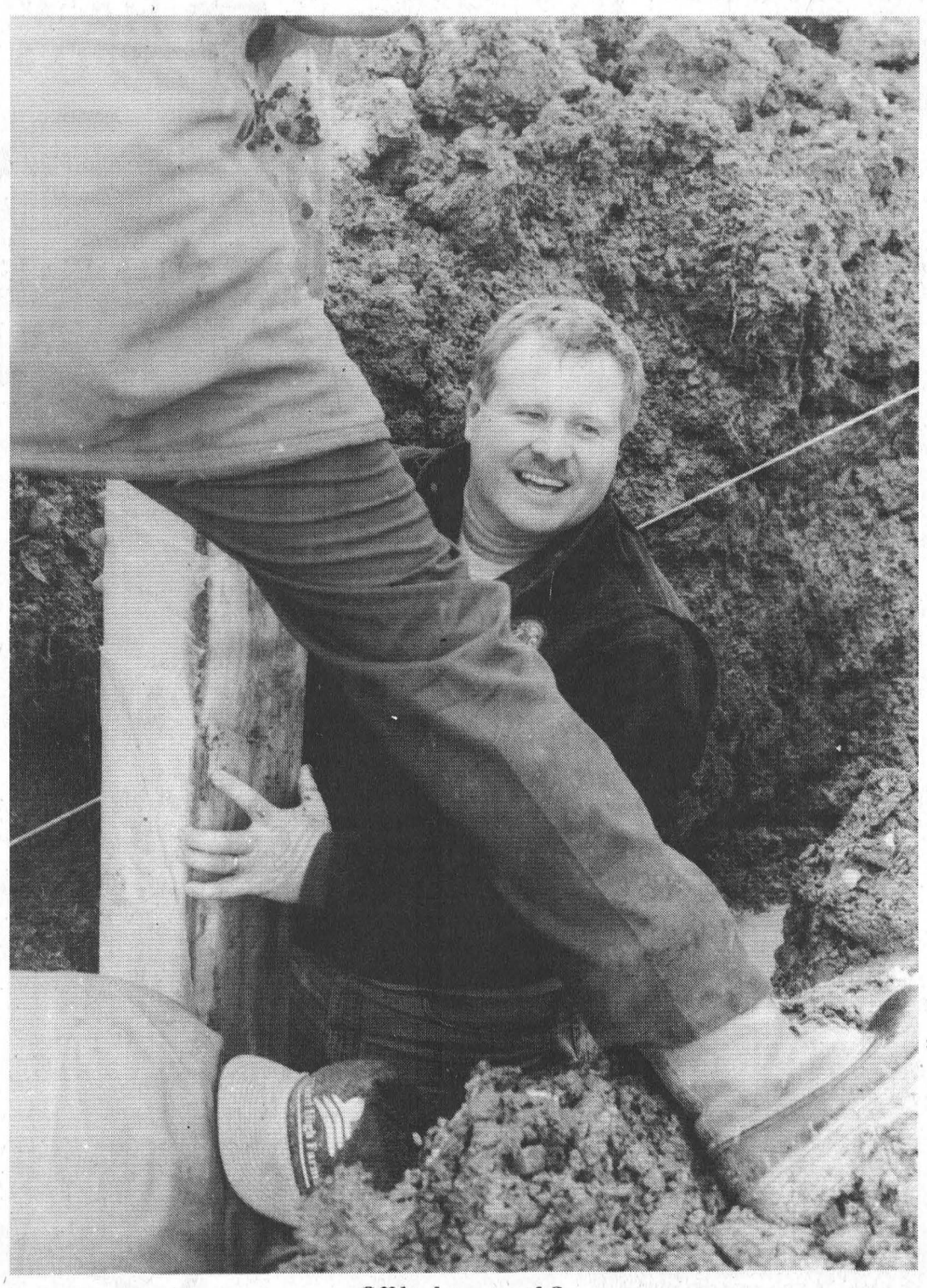

Off by how much?
Jack Barkley, member of the Morrisburg and District Lions Club, gives a hand at Camp Sheldrick, a special campsite in Williamsburg Township for Beavers, Cubs and Scouts. Saturday, volunteer members of local Lions Clubs were on hand to help with the building of a new structure. *—Day photo*

Wayne Hunter is 'Bad to the Bone'

MORRISBURG—Bad to the Bone picked up nine wins in Men's Triples dart league action last week with Wayne Hunter taking five games and tossing highs of 129 finish, 140x2, 120, 100x7.

Lawrence Hunter (125) had three wins, and Rick Cauvier took one.

The Tripod leads the standings and won eight games with Ernie Beckstead (140, 100x2) taking four, Trevor Beckstead (140, 100x8) three and Brian McNairn (125, 100x2) with one.

The Lint Holes won seven games. Fred Devaul had five and highs of 140, 123, 100x2, Chris Sloan (100) two and Tom Shearer fired highs of 123 and 100x2.

Half Century won three games. Frank Marriner had two and five 100s. Fred Diegel (spare) fired one and a 100 high, while Guy Hart had highs of 140 and 134.

With nine wins was Raw Deal led by Tony Vogrig with five and highs of 135, 125, 100x2. Ivan Shearer won three games and tossed 140, 121, 101 highs. Steve Laushway (100) had a single win.

Jeff Donnelly (114, 100) had half the four outs by the High Flyers. Nick Shields (120, 100) and Bryan Elliott (102) had one each.

Me, You and Him took nine games led by Kevin Fredette (125, 100x7) with five, Mike Perry (140, 100x4) with three and Scott Strader (100x3) with one.

Topspin had seven outs with three each from Greg VanDellen (100x4) and Tom VanDellen, and one from Bill Collins (100x5).

STANDINGS

Tripod 100, Me, You and Him 88, Half Century 80, Bad to the Bone 67, Raw Deal 62, Topspin 50, High Flyers 24.

Junior curlers earn respect

LAURIE DAY
Leader Staff

PRESCOTT—A Morrisburg Junior curling team travelled to Prescott last Sunday to take part in the first ever Mixed Bantam Bonspiel.

The team, consisting of Robbie Stitt, skip; Mike Kirkwood, third; Mary Jane McCourt, second; and lead Cameron Shaw, finished the day tied for first place, but lost on a rocks-for-and-against basis.

"They did really well," said Larry Cooper, who helps teach the junior curling program in Morrisburg. "It's the first time out for these guys as a team, and they played very well."

Actually, it was the first time in the junior program for three of the four teammates, with Stitt being the returning junior.

Twelve teams took part in the spiel which saw an Ottawa Navy team win the event.

Morrisburg played and upset Gananoque 8-3 in their first game, and they won a 6-2 match over Winchester in their second game.

Cooper says he'd like to see more juniors come out to the rink on Tuesday and Thursday nights, from 4-6 p.m.

"We only have 10 in the program this year," he said.

A few graduating juniors have gone to university, like Amy Cooper and Spencer Cooper. Both are curling at their respective schools, and each of their teams will be competing in the provincials this year.

"It's nice to see that they've continued to play after leaving the Morrisburg club," said Cooper.

If you are between the ages of 13 and 15, and would like to try this sport, why not drop by the curling club and give it a shot.

"The first three weeks are generally free, and people can come out and see if they like it or not," he said. "But because the season is half over, I'm sure there could be some kind of discount for the remainder of the year."

Juniors upset Char-Lan 5-3

JEFF BARCLAY
Leader Staff

MORRISBURG—The Morrisburg Jr. B Lions travelled to Char-Lan on Saturday, in their EOJBHL weekend action, and defeated the Rebels 5-3.

The Lions started the scoring in the first period when Rob Darling put one home, with an assist going to Cory McAllister.

Just three minutes later Morrisburg scored another, as Mike Heffron netted one, assisted by Pete Barnes and Wayne Disotell. That made the game 2-0 going into the second period.

To start the second off Morrisburg added to their lead when Rob Darling scored his second of the night, unassisted.

The Rebels tried to come back as they scored two goals in the second to come within one goal, sending the game into the third period with a score of 3-2.

At the start of the third Morrisburg would score another to give them a two goal lead. Cory McAllister scored the Lions' fourth goal, assisted by Ryan Warner and Chris Proulx.

Char-Lan scored their last goal of the game with just over five minutes to go in the game.

With only five seconds left on the clock the Lions would score on the empty net to end the game in their favor 5-3. Les Haggett was the Lion who dumped the puck into the net unassisted.

On Sunday, December 15, the Lions hosted the Winchester Hawks and couldn't hang on for the win, losing in a shootout.

In the first period Morrisburg owned the score board, netting five throughout the period.

Starting the scoring was Cory McAllister, assisted by Rob Darling and Les Haggett.

Five minutes later James Cooper would net one, with assists going to Sean McCue, an affiliated player, and Rick Hess.

Then Cory McAllister would score his second of the night at 9:05, assisted by Rick Hess.

With less than five minutes remaining on the clock Rob Darling would add to Morrisburg's cause, assisted by Jamie Herrington and Wayne Disotell.

Then to end the Lions attack of the first Les Haggett scored, assisted by Wayne Disotell and Rob Darling.

In the second period the Hawks showed up and within the first six minutes were within one goal of the Lions.

Rob Raistrict started the scoring for the Hawks as he scored two quick ones and then Ryan Burne scored at 16:50 of the second to come within two.

The Lions scored another as Cory McAllister finished off his hat trick, assisted by Rob Darling and Les Haggett.

Then James Cooper scored his second of the night to end the Lions attack, assists went to Cory McAllister and Chris Proulx. The game seemed under control as the Lions lead 7-3.

Then the Hawks would score two more before the end of the second to come within two.

At the start of the third Winchester scored quickly making it a one goal game. Then Ryan Burne tied the game scoring the final goal of his hat trick, sending the game to O.T.

In the overtime period the Lions were unable to beat the Hawks netminder and Winchester slipped one by Troy Sayeau to end the game 8-7 for the Hawks.

"They fell asleep", said Ron Casselman, the Lions' General Manager. "To be up 5-0 at the end of the first period, you've got to wonder what happened". "And to be able to beat Char-Lan by two on Friday, then they lose to Winchester Sunday. Unbelievable."

The Lions host Alexandria this Friday at 8:15 p.m. and on Sunday they travel to Kemptville to face the 73's.

Rideau St. Lawrence Jr. B Stats

RIDEAU DIVISION

	GP	W	L	T	F	A	Pts.
Gananoque	24	15	8	1	143	87	33
Athens	24	14	7	2	120	91	33
Westport	23	8	14	1	103	134	18
South Grenville	24	4	20	0	76	143	10
Brockville	25	2	23	0	68	166	5

ST. LAWRENCE DIVISION

	GP	W	L	T	F	A	Pts.
Kemptville	24	22	0	2	178	60	46
Char-Lan	24	16	6	2	129	84	35
Alexandria	24	11	9	4	103	117	28
Winchester	24	8	13	3	123	138	21
Morrisburg	24	7	15	2	117	161	18

**Teams losing in overtime or shootout receive one point.*

RESULTS

Dec. 11: S.Grenville 2 Brockville 3 (OT)
Dec. 13: Gan 4 Westport 1; Kemptville 7 Winchester 4; Char-Lan 5 Alexandria 0
Dec 14: Athens 7 South Grenville 4; Morrisburg 5 Char-Lan 3
Dec. 15: Westport 2 Athens 9; Brockville 3 Gan 4; Alexandria 5 Kemptville 9; Winchester 8 Morrisburg 7 (SO)

BOXING DAY TOURNAMENT
RENFREW

Game 1: 9 a.m., Perth vs Athens; Game 2: 10:30 a.m., Kemvtville vs Clarance; Game 3: 12:30 p.m. Gananoque vs Renfew; Game 4: 2 p.m. Metcalfe vs Char-Lan; Game 5: Winner 1 vs Winner 2; Game 6: 5:30 p.m., Winner 3 vs Winner 4; Game 7 Championship game at 8 p.m., winner from Game 5 vs winner from Game 6.

MVPs from each game will be chosen. Tournament MVPs to be selected for awards.

Admission: All day pass only $7; meals: breakfast, lunch and dinner will be available at arena hall, and a cash bar will be available.

Happy 40th Jim
& Happy 13th Ryan



With love – Isobel, Ashley & Sarah

Holiday Hours

Tuesday, Dec. 24 - 8:30 - 1:00
Wednesday, Dec. 25 - CLOSED
Thursday, Dec. 26 - CLOSED
Tuesday, Dec. 31 - 8:30 - 1:00
Wednesday, Jan. 1 - CLOSED
Regular Hours
Monday to Friday - 8:30 - 4:30

The Leader
MORRISBURG VILLAGE PLAZA
TEL: 543-2987 • 543-3611
FAX 543-3643

Need printing?
Call The Leader
543-2987

CANADIAN TIRE
CORRECTION NOTICE

We wish to draw your attention to the following in our current "Christmas Countdown Sale" Flyer.
We have passed on a greater savings to our valued customers by reducing the following prices on the front page.
Front Page - Jumbo Wrap, 51-7801-0. Copy reads: 2.49 Single Roll. Should read - .99 single roll.
Page 14 - Conair 1600W Hair Dryer, 43-8025-2. Copy reads: Reg. 34.99, Sale 29.99, Save 5.00. Should read: Reg. 31.99, Sale 29.99, Save Now.
Page 23 - 500W Worklight, 52-4080. Copy reads: Reg. 15.99, Sale 12.99, Save 18%.
Page 33 - Item 7, Heavy Duty Titan Knife, 57-5051-4. Copy reads - with 15 blades. Should read - with 5 blades.
We sincerely regret any inconvenience we may have caused you.
cnote351-96 All Zones

Career Training
Secure A Promising future
- DENTAL ASSISTANT
- MEDICAL LAB ASSISTANT
- MEDICAL RECEPTIONIST
- CHIROPRACTIC OFFICE ASSISTANT
- MEDICAL TRANSCRIPTIONIST
- ECG TECHNICIAN
- HEALTH CARE AID
- ORTHOPAEDIC TECHNOLOGIST

also
TRAVEL CAREERS
Phone for a personal interview
CAREER CANADA COLLEGE
Specialist in health related diploma programs.
742-8100
1-800-565-6574
ST. LAURENT SHOPPING CENTRE
OTTAWA

EDGERTON-BAKER FUELS
INDUSTRIAL AND DOMESTIC FUELS
HEATING AND AIR CONDITIONING
Morrisburg / Iroquois
652-4565

KITCHEN DESIGN CENTRE
VISIT OUR SHOWROOM IN THE MORRISBURG VILLAGE PLAZA
•CUSTOM KITCHENS•
• COMPUTER DESIGN SERVICE •
• PROFESSIONAL INSTALLATION •
DEL & KAREN JONES
543-3499

LANNIN LUMBER MART
Homecare
BUILDING CENTRES LIMITED
Highway 31, P.O. Box 300, Winchester, Ontario K0C 2K0
BUS: (613) 774-2830
1-800-365-9114
FAX: (613) 774-2765

BRISTER Group
BRISTER INSURANCE BROKERS LTD.
BRISTER LIFE INSURANCE LTD.
Village Plaza, P.O. Box 896
Morrisburg, Ontario K0C 1X0
Tel: (613) 543-3731
Fax: (613) 543-4359

McGILLIS
Home hardware
• Beauti-Tone Paints • Tools
• Plumbing & Electrical • Toys & Gifts
• Garden Supplies • Appliances
• Camping & Sporting Goods • Housewares
HWY. #2, MORRISBURG
Tel: 543-2021

The Home Of The Week ...
YOUR HOME IMPROVEMENT
"SPECIALISTS!"

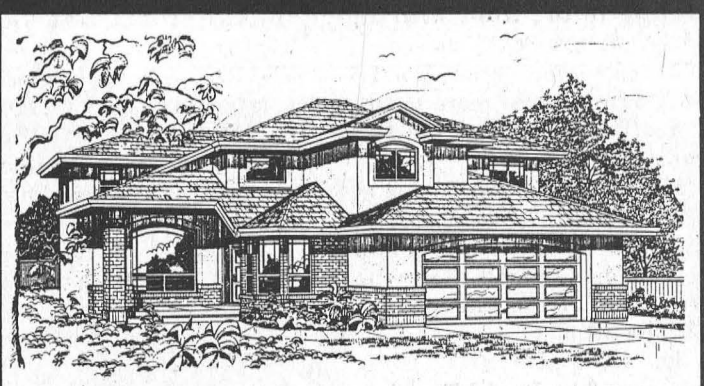

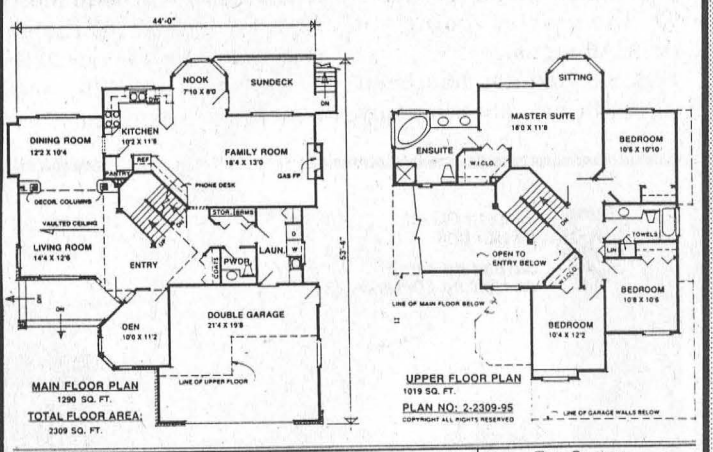

TYNAN DESIGN LTD. 13659-108th Avenue Surrey, B.C. V3T 2K4 | Plan No. J2-2309-95 2309 SQ.FT. | To Order... Phone (604) 581-5722 Fax 604 581-4822

PLAN NO. J2230995
FAMILY HOME BOASTS MANY FEATURES
By M. Tynan Copyright 1996

A multi level roof design and an angled front entry provide an interesting exterior look from the front and left side, making this home potentially suitable for a corner as well as an interior lot.

A spacious foyer, open to the second storey, provides ample room for arriving guests and is brightened by an overhead window. The living room boasts a vaulted ceiling and an arched feature window. Decorative columns frame the entrance to a spacious dining room. The kitchen features a walk-in pantry and an open counter to service the nook and family room.

Upstairs, french doors open into a deluxe master ensuite complete with a carousel sitting area and a five piece ensuite.

An unfinished basement awaits your own creative touch.

Plans for J2230995 may be obtained for $440.00 for a package of five complete sets of working prints and $39.00 for each additional set of the same plan. Allow $15.00 extra to cover the cost of postage and handling (B.C. residents add applicable sales tax to plan total) (All Canadian residents add 7% GST to plan total plus postage and handling.

This is one of our new designs. Many innovative plans are now available in our home plan catalogue for $13.85 including postage and handling and 7% GST.

Please make all cheques, money orders, and Visa or MasterCard authorization payable to:
The Morrisburg Leader Plan of the Week
Tynan Weekly Features/Surrey
13659 - 108th Avenue, Surrey, B.C. V3T 2K4

Copyright 1996

MORRISBURG BUILDING CENTRE
HWY. #2
Morrisburg, Ont.
Tel: 543-2009
novico
your neighbourhood renovation centre

Arthur Thom Electric Ltd.
• GAS & OIL HEATING
• REFRIGERATION
• AIR CONDITIONING
• SHEET METAL
• PLANNED SERVICE
• 24 HOUR SERVICE
LENNOX
WILLIAMSBURG ONT. K0C 2H0
535-2720

ALLAN BLACK CONSTRUCTION
Renovations - Additions
Garages - Roofing - Decks
Doors & Windows, Etc.
P.O. Box 740
Morrisburg, Ont. K0C 1X0
Tel: (613) 543-4154

MORRISBURG PLUMBING CENTRE
GLEN ROBINSON
Plumbing • Tinsmithing
• Heating: Wood, Oil, Gas
• Natural Gas Appliance Centre
• Gas Fireplaces
MAIN ST. AT CAMPBELL ST.
MORRISBURG, ONTARIO
TEL: 543-3983

LLOYD McMILLAN EQUIPMENT LTD. (613) 652-4649
SEPTIC SYSTEMS
Installations • Estimates • Repairs
We Do Septic System Layouts
Backhoe • Track Loader • Dump Trucks • Sand • Stone • Fill • Gravel • Screened Topsoil • Unscreened Topsoil
M.O.E. Approved: Licenced to do Spill Cleanups of Solid Non-Hazardous Waste
R.R. #2 Iroquois, Ont. K0E 1K0
Fax: (613) 652-1838

HARBERS MASONRY & FLAME CENTRE
Joy & Brian Harbers
CERTIFIED BRICK & BLOCK RESTORATIONS & REPAIRS
WOOD STOVES • FIREPLACES
PELLET STOVES
Sales • Installations
R.R. #3 Williamsburg, Ont.
Tel: 535-2301 Fax: 535-1170

Hartley Hodgson Construction Ltd.
RESIDENTIAL & COMMERCIAL
HARTLEY HODGSON
OWNER
P.O. BOX 229
MORRISBURG, ONT.
BUS: 543-4351
RES: 543-3964
FAX: 543-4351

FM Windows Doors
Gus de Koning
Jan. 98 Financing O.A.C.
with Bank of Nova Scotia
Serving Grenville, Dundas & Stormont
TEL: 537-8818
1-800-387-9962

FRED HILL INSURANCE LTD.
Your Insurance Broker Understands
MORRISBURG, ONTARIO
543-3069

Black Lumber Co. Ltd.
castle building centre
65 OTTAWA ST., BOX 777
MORRISBURG, ONT. K0C 1X0
TEL: (613) 543-3777
FAX: (613) 543-2487
LUMBER ELECTRICAL WINDOWS
PLYWOOD HARDWARE SIDING
PAINT FLOOR COVERING CEMENT
PLUMBING DOORS MOULDING
"Value & Service You Can Build On!"

BUILD YOUR DREAM WITH
Bank of Montreal
VILLAGE PLAZA
MORRISBURG, ONTARIO
TEL: 543-3756
BEV LAW
Personal Financial Manager

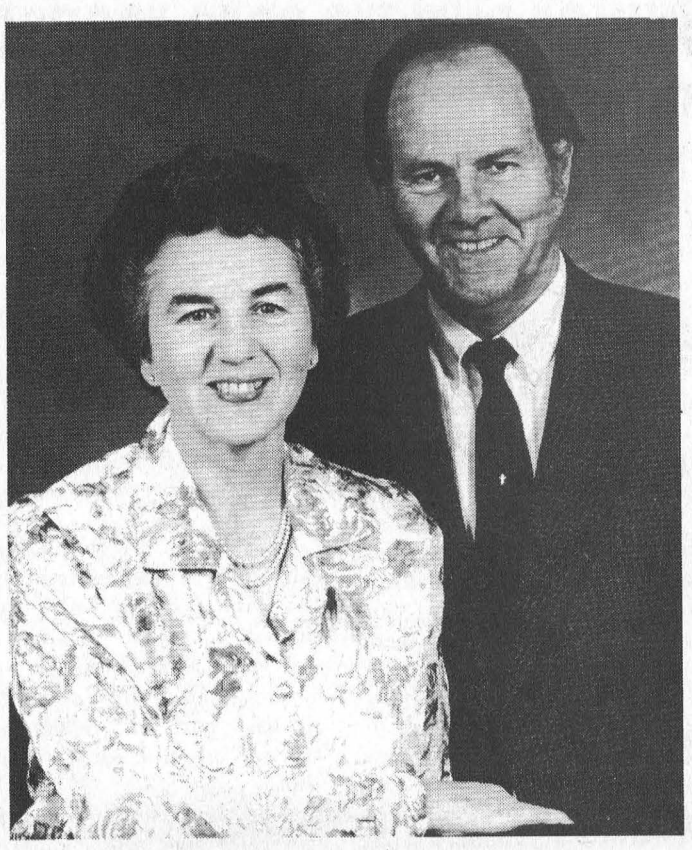

40th Wedding Anniversary

Friends and neighbours are kindly invited to an "Open House" in honour of Jim & Alice Kooistra, to be held on Sat., Dec. 21 from 2-4:30 p.m. in the Fellowship Hall of the Christian Reformed Church in Williamsburg.

Just Another Day

Laurie Day

Now that I've got my shopping done, and I've requested...begged more like it...a camcorder from Santa, I think I'll send a letter to the North Pole on behalf of some of my buddies. Not that it would actually do any good, but you never known.

Yo, Santa, are ya there? Here goes.

My darlin' says he doesn't want anything, but I think he's lying. He does that sometimes, especially at Christmas. He'd probably be happiest with a carton of smokes, and a box of beer. (Or a new pair of cowboy boots or a leather coat.)

Bobby Jack could use a new eyeball after I accidentally poked his out with his own dart last week. (You had to be there Santa, it wasn't a pretty picture.) Sorry BJ. *Honest!*

Dan has his eye (don't worry, I wasn't near his with a dart) on a new Arctic Cat—Jag 440?—but I really don't know if you can get it in your sleigh. Perhaps you could trade in the sleigh. Could you also bring some snow along with that request? No use doing that 'grass drag' thing all season. He'll have it wrecked for sure.

Whitney says she'd like a fingernail thing, but I have absolutely no idea what she's talking about, so I'll leave that in your capable hands.

For Norm and Lorne, I think they need a new deck of cards. They've got the spots worn off the old yucky ones they use every week. Lorne would also like the new book that's out *"101 Ways To Annoy a Habs Fan"* so he won't have to tape obscene pictures on the back of his Leafs' jersey to antagonize Jim and Tim anymore.

For Greta and Dan, I think they need at least four cases of Gibson's Finest, (shipped in weekly) since they're frequently running out of that stuff. Not a good thing. They also need pegs for the crib board, (toothpicks are getting old), a few more ashtrays, a straight pool cue or six, and some chalk without holes.

Angie could *really* use a sense of humor.

Rick needs a watch so he'll be able to keep better track of appointments he's usually late for or misses all together—especially on Lotto 6/49 nights.

Actually, Rick would probably thank you a thousand times over if you could find him a little peace and quite, with a blanket and a pillow—but no cows.

Hoot needs a hired hand for when Rick takes that time off. And maybe you could give Hoot a week's rest with 'Mumsy' in Arizona, or somewhere else nice and warm.

Now that I'm getting to the end of my list, I just have one more request for all us good little elves here at The Leader.

You wouldn't happen to have a vacation or two—six for sure—one for each of us here? (Except Mike).

Well, maybe Mike *has* been good, but we've never witnessed anything remotely like that. He's such a tease, Santa. Ask Wanda.

Well, that's all for this year. We've all been pretty good. Thanks again, Santa. See you in a week.

Your friend, *Me.*

Impact Sports knocks off Nick's

MORRISBURG—Impact Sports shot by Nick's Sports Bar 5-2 in town league action Thursday night.

Gary McInnis and Jamie McIntosh scored two goals each. Jim Bennis came up with a single, in the win that saw Impact lead 4-0 at the half.

David Black claimed the win between the pipes. Lindsay Weegar had three assists, and Kirk Barkley had a pair. Mark Nesbitt, Bennis and Lyle Schell had one helper each.

Scoring for Nick's were Mark Stevens with a goal and one assist, and Reg Gilmour. Randy Levett had a helper as well.

In the other game, KBD dropped RJC 9-6.

Bob Deleavey had four goals and two assists to lead the scoring punch, while Donald Black had three goals and four helpers.

Tom Hodgson (one assist) and Allan Black (two assists) had one goal each.

Replying for RJC were Ed Byvelds with a natural hat trick and one assist, Karl Deamond with two and one, and Dale Adams with a single goal.

December 5th results

Last Thursday, Nick's Sports Bar doubled RJC by a 4-2 score.

At the half, Nick's led 2-1 with goals by Dave Cherry and Bruce Mullin. Cherry and Randy Levett had the assists.

Replying for RJC was John Morrow.

In the second, Scott Corden tied the game at two apiece with his goal at 4:07, but Nick's put the win away as Dwayne Backes sank the go-ahead marker assisted by Levett.

With just 19 seconds left in the game, Doug Wilson was unassisted with the insurance marker.

Frank Waytowich got the win, with Paul Hill suffering the loss.

Impact Sports got by Lenny Beckstead and KBD to win a 2-1 game in the other match of the night.

Lindsay Weegar and Kirk Barkley scored in the first period with the only two goals needed for the upset. Assists were credited to George Michaels with two and Barkley with one.

Robert Jordan picked up the only marker for KBD, at the 11:33 mark in the second period. He was assisted by Donald Black.

The winning goaltender in this game was David Black.

November 28th results

It was a 5-4 win for KBD over Nick's led by Donald Black with two goals. Singles came from Greg Stubbings, Allan Black and Jason Smith. Tom Hodgson had two helpers, and A. Black, Jordan, Beckstead, and Jamie Whitteker had one each. Lenny Beckstead claimed the win in the crease.

Scoring for Nick's were Dwayne Backes with a hat trick and one assist, and Doug Wilson with one and one. Single helpers came from Cherry and Rob Farmer.

Impact Sports picked up a 4-1 win over RJC's in the other game last week.

Weegar fired two goals and two assists, while Jim Bennis and Jamie McIntosh had one goal each. Assists were credited to Gary McInnis (2), Barkley (2), and Michaels.

The lone goal for RJC's came from Steve Casselman at 3:45 of the second assisted by Dale Adams and Ed Byvelds.

The winning net minder was David Black, while Paul Hill took the loss.

Eight minutes of minor offences were issued to RJC's to the two minutes issued to Impact Sports.

Atom Cs take two

The Atom C White Lions won two games in Upper Canada Minor Hockey League action last week.

On December 9th, they won a 7-0 shutout bid over Spencerville with Nicolas McGill taking the credit.

Morrisburg gained control early in the first period with four unanswered goals.

Corry Lanthier scored first assisted by Matthew MacDonald at 7:48 of the period. One minute later McKendry put one past Spencerville helped out by MacDonald.

Then it was MacDonald's turn at 2:28 when he scored assisted by Evan Bedzra and Brandon McKendry. With only 59 seconds remaining in the period, Lanthier connected with his second goal, unassisted.

In the second frame, McKendry was assisted by MacDonald and Aaron Bogle with a goal at 9:31. Tyler Norgaard put the Lions up one more with a backhander assisted by Chris Fernell.

With 1:47 remaining, Lanthier scored his third for the hat trick, assisted by Fernell.

On December 15th, the team was hungry for another win as they upset Westport 4-1.

Anthony Levere scored twice in the first period assisted by Bedzra and Francis.

In the second Westport shot back with one counter for the only goal of that period.

In the final frame, Bedzra scored assisted by Francis, and MacDonald found the top corner with the final goal in the 4-1 upset.

Undefeated in 13

MORRISBURG—The Morrisburg Novice White Lions are undefeated in 13 games and have been playing exceptionally well for the first half of the season.

On Thursday, December 15, the Lions travelled to Winchester to face North Dundas #1 and beat them 4-0.

Grant McMillan opened the scoring in the first, with an assist going to Scott Porter.

In the second period Morrisburg scored three more to finish off the scoring for the game.

Mitchell Julien netted one at 13:58 of the second, assisted by Sheldon Beckstead. Then Dave Jones bulged the twine with help from the goalie, Shayne Strader.

The final goal of the game was scored by Daniel Toonders with the assist going to Andrew Adlington.

"Shayne Strader has been excellent in net, allowing only six goals in 14 games; the team has been playing well in front of him," said coach Garry Beckstead.

On Sunday, December 15, the Novice Whites hosted North Dundas II and handed them a 4-1 loss.

Adam Schnurr was first to the scoreboard in the first period with helpers going to Connor O'Brien and Scott Porter.

The Lions scored one more in the second as Grant McMillan put one by their netminder, with assists going to Micheal Dowson and Liam Remillard.

In the third North Dundas scored their only goal of the game at 4:12, making the game 2-1.

Then Sheldon Beckstead added some insurance to their lead, assisted by Ryan Morrow.

The final goal of the game was scored by Connor O'Brien unassisted with 29 seconds remaining in the game.

Bantams win exhibition

The Morrisburg Bantam B Lions hosted Brockville, a Level I team, on December 14th, where the home town boys pulled out an impressive 9-1 upset.

The tandem team of Bobby Hamelin and Nick Hart lost the shutout bid with 7:09 left in the third period.

Joel Adams and Robert Annable each had two goals in the win.

Two goals were also scored by James Morrell who was picked up from the Peewee B team as an affiliate.

Corey French notched a single goal, as did Bobby Bird, and Greg Millard.

Thomas Casselman and French each had two helpers, with single assists coming from Bartt Notman, Bird, Nick Hall and Millard.

FAIRBAIRN FUNERAL HOME LIMITED
Gordon T. Fairbairn Funeral Director
Sheri L. Fairbairn Funeral Director
Ian T. Fairbairn Funeral Director
P.O. Box 228, 28 Church St.
Morrisburg, Ontario
(613) 543-2271
"A Golden Rule Funeral Home"

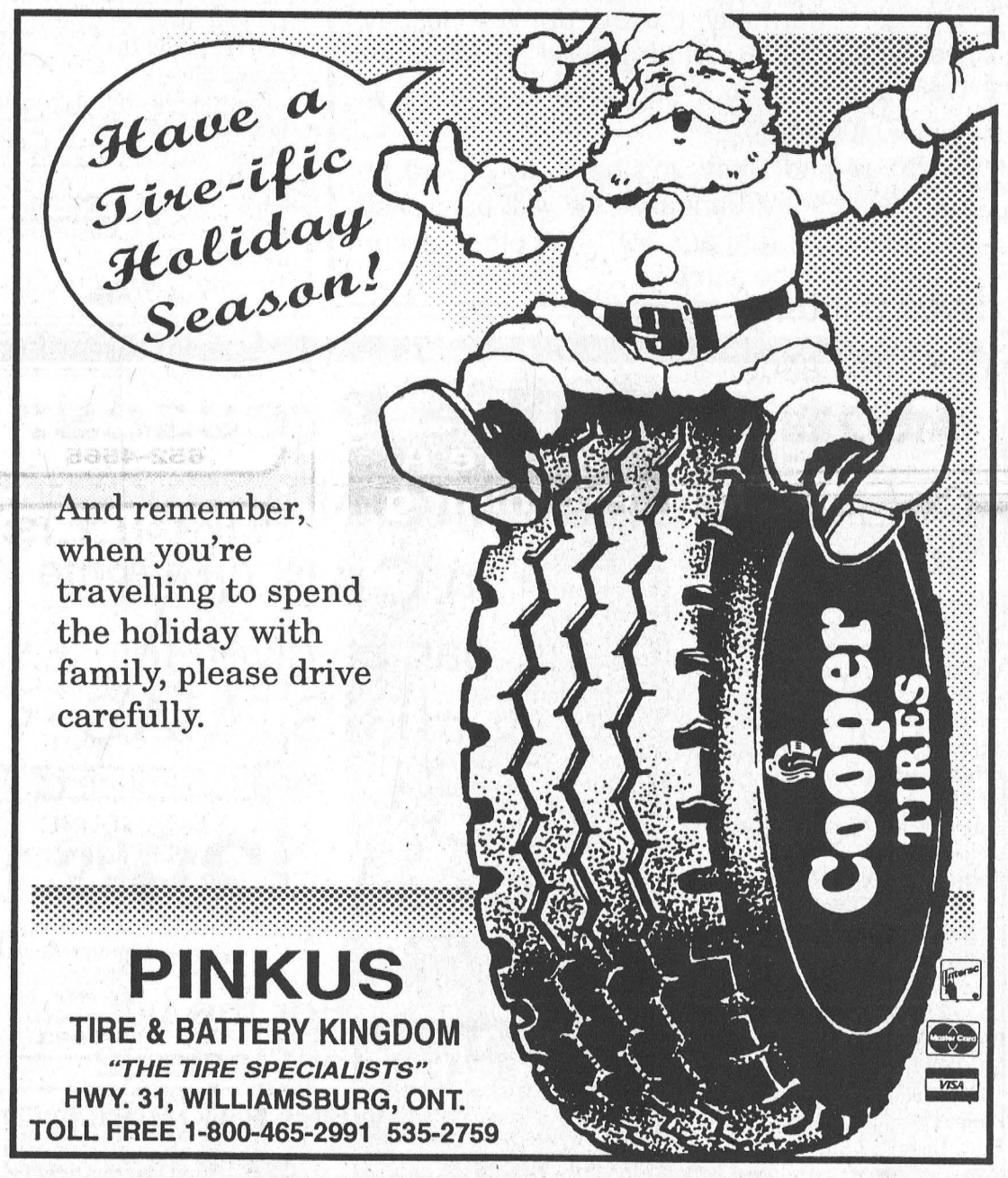

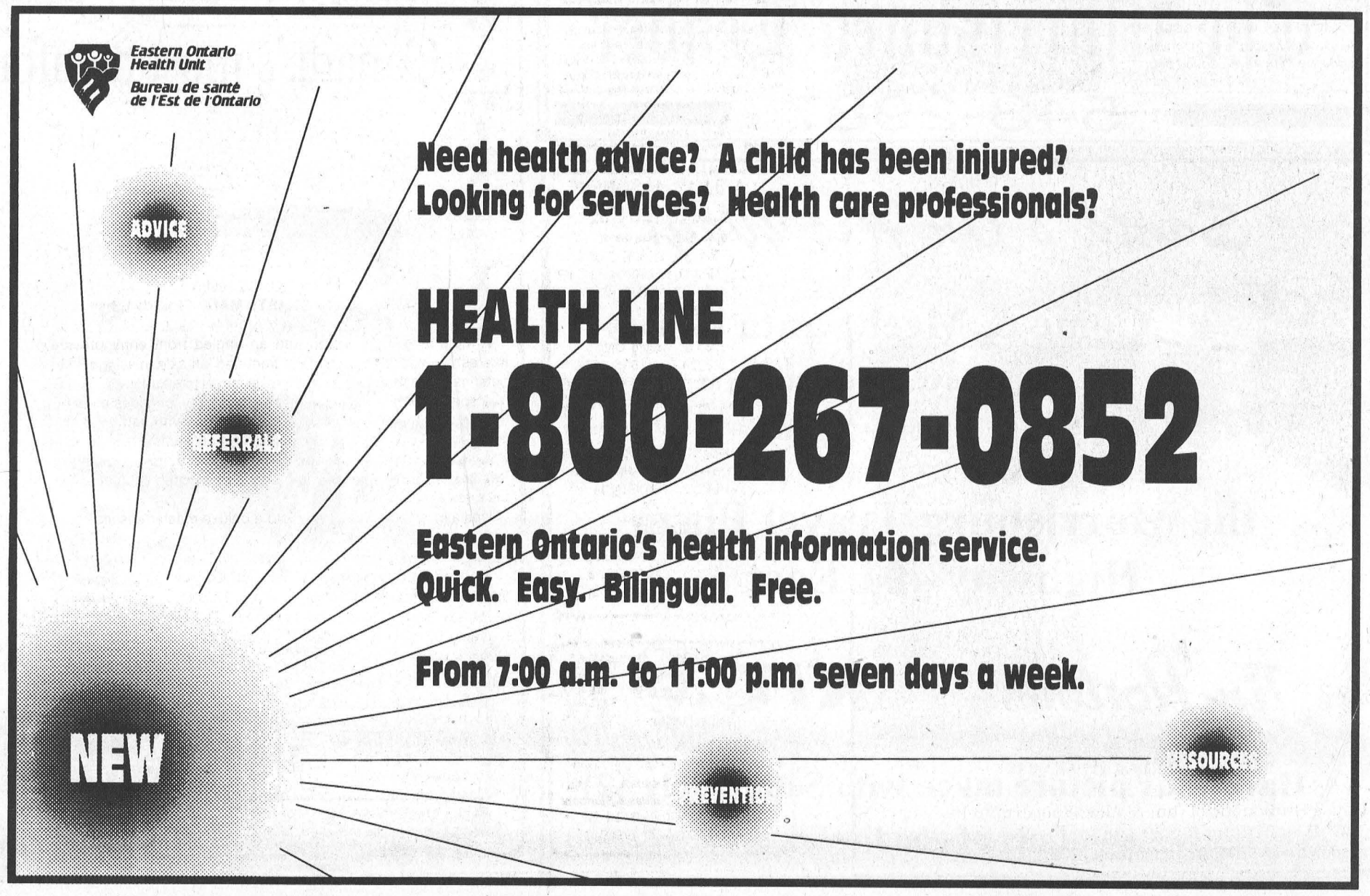

HAPPY BIRTHDAY ANITA

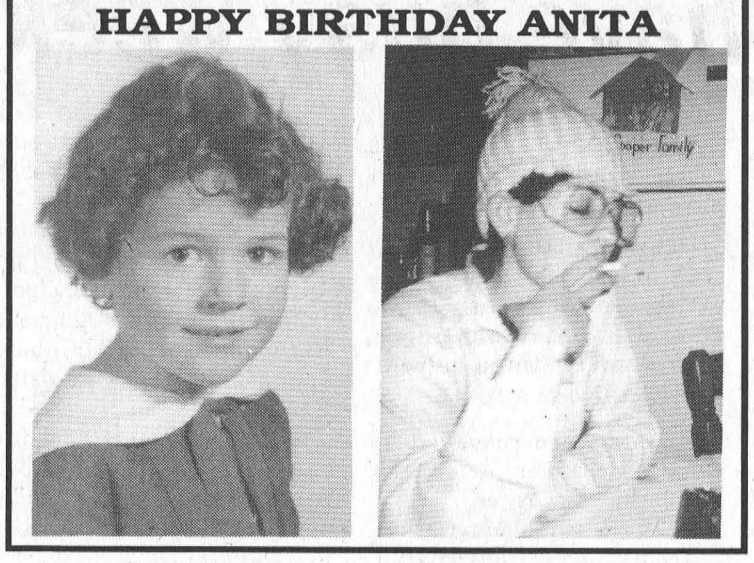

Ivan Shearer leads the Big B

RIVERSIDE HTS.—Ivan Shearer fired six outs and a 140 high as Big B claimed nine points in mixed dart league action last Wednesday here.

Gus Dickson had the other three, while Barb Marriner tossed a 123 high score, but the team could not gain any ground on the league leaders, who also picked up nine wins.

Cecil Lewis won four of the nine points by Close Enough to remain at the top. He also had highs of 133 and 100. Roy Gummeson (100) took three, while Linda Birch (104) and Jean DeJong had one each.

The Spoilers won eight games led by Frank Marriner (140, 100) with five outs. Alex Hart took two and a 112 high, while Shannon Casselman had the other. Marie Tyo tossed a 106 high as well.

Mert Plus's won eight with Mert Carbino (100) taking four. Both Chris Sloan (100x3) and Myrna Anderson had two each.

For Fun was a winner on seven tries with Fred Diegel (139, 100x2) taking five, and Sharon Lewis and Joe Brown one each.

Juggernaut ended with seven wins with John Gummeson (100), Darwin Markell (121) and Tony Tyo (140, 99 finish) taking two each. Grace Langabeer had one.

Maureen Loynachan had three, Faye Markell two and Brent McCooeye and Scott Diegel one each for the Rodeo Clowns and their seven-point quest.

The Good Time Gang ended with seven on three from George Baker (125), two from Jeff O'Neil and one each from Floyd Elliott and Ruth Markell.

Fred Devaul (spare) took four of the six outs by the Simple Fools and threw highs of 140x3, 100. Singles came from Roger markell and Gerry Sypes.

Hopeless won six games. Wayne Hunter (120, 100x2) had five outs, and Pat Hart (121, 105) took one.

Jim Scott had five outs and highs of 140, 138, 121, 100x3 for a six-point night. Darwin Tyo had one win, and Heather Wells shot a 131 high score.

The Rakes won six games with Mike Osborne (100) taking three. Ron Bradford, Edna Barkley and Karen Hart had one out apiece.

The Bacon Strips won five games with two from Joan Hess, and one each from Bryan Elliott, Wendy Wereley and Ernie Beckstead.

Cathy St. Pierre (104) and Barrie Pemberton had two each for the Misfits on a five-point night. Eric Sypes (132, 105) had the single.

The Nanas and Papas won four games with Guy Hart taking two and tossing a 119 high score. Both Gary Bradford and Liz Gummeson (133) had one each.

The Ster Bears won four. Tom Shearer (140) had three and Elvis Tyo had one. Sherry Wereley shot a 140 high.

Mary Casselman and Dalton Hart had the only outs for the MDs. David Wells tossed highs of 140x2, 100x3.

The Wise Ones also won two with Ed Duncan (147, 57 bull finish) taking both outs.

STANDINGS

Close Enough 92, Big B 87, Be Nice 82, Juggernaut 77, Spoilers 77, Hopeless 76, Mert Plus's 75, Misfits 72, Rakes 71, For Fun 71, Rodeo Clowns 70, Good Time Gang 69, Wise Ones 67, Simple Fools 65, MDs 63, Nanas and Papas 61, Ster Bears 61, Bacon Strips 58.

W. J. JOHNSTON SURVEYING LTD.

Ontario Land Surveyor

WILLIAM J. JOHNSTON, O.L.S.

Resident Surveyor

2250 Hwy. 31 (at Rideau Auctions) Telephone (613) 774-2414
P.O. Box 394 Fax (613) 774-2356
Winchester, Ont. K0C 2K0 1-800-268-6915

Subdivision Planning, Cadastral, Engineering and Control Surveys

Hot Rods surpass 100 points

MORRISBURG—The Hot Rods have surpassed the 100-point mark as the team combined for 12 points in mixed dart league action here last Tuesday night.

Jennifer McNairn and Cecil Lewis shared the spotlight, each taking three wins in their match over the Double Ones.

George Cairns had the only out for the Double Ones.

George Baker fired four outs and two 100s as Rose x 3 upset Hit and Miss 12-2. Carolyn Gale (120) had the only out for Hit and Miss.

The Classics rolled over the Go Getters with Kathy Kirker taking two, Bryan Elliott two, and NIck Shields one. Gale Scarbo had both outs for the Go Getters, while Merle Burke fired a 100 high.

Dorothy Simpson tood three games, and tossed a 100 high as the Blazing Yates upset the No Outs five games to two. Lee Beaupre and Russell Cameron had the other two outs. Mike Osborne had both outs for the No Outs.

Elva's Boys won four over the Four of Us led by sparing Terry Laurin with three games. Frank Oake had one win. The Four of Us got their wins by Fred Diegel (121, 100) with two and Doris Carins with one.

Baker's Best won four over the No Show Jones with Shawn Baker taking two, and Walter Mutchler and Denzil Tousaunt taking one each.

Mert Carbino (121x2) had all three outs for the Jones, and Carol Birch shot highs of 106 and 104. Chris Mabo fired 121.

Lloyd's Lassies won four over the Lady Bullies. Saralyn Mabo had two outs, and Audrey Henophy and Frank Marriner (100) had one each. For the Bullies, Vera Burke shot two outs, and Ann Lewis (124) had one.

STANDINGS

Hot Rods 109, Rose x 3 95, No Outs 3, Four of Us 83, Blazing Yates 80, Elva's Boys 79, Classics 77, No Show Jones 76, Baker's Best 73, Hit and Miss 73, Go Getters 68, Lloyd's Lassies 61, Lady Bullies 60, Double Ones 14.

L&M GUNS

*For the **Hunting Enthusiast** on your Christmas List, come and see us for a **Large Selection** of **Outdoor Clothing, Footwear & Accessories!***

RR1 Tyotown Rd., Cornwall, Ont. 931-2010

Beckstead takes credit

The Morrisburg Peewee Bs claimed two wins in Upper Canada Minor Hockey League action last week, including a shutout and a nail-biter.

On Thursday at home, the Lions hosted South Grenville and upset the visitors 4-0.

Both Todd Beckstead and Adam Fernell shared the shutout victory between the pipes.

They had offence help from Mike Shaver who scored two goals, and Tony Barkley (one helper) and Shawn Hitsman with one goal each. Assists were credited to James Morrell, Bruce Lewis (2), Robert Scott (3) and Stephan Barkley.

On Sunday, the team travelled to Kingston where they took on the Township and handed them a 4-3 upset.

Beckstead was the lone net minder in the win which saw him stone a forceful home team in the third period.

James Morrell scored two for Morrisburg with D'Arcy McGann and Robert Scott supply the singles.

The 4-3 final was achieved after two periods of play with some great defensive work supplied by forward Stephan Barkley as he mates were in the box for minor offences.

Chris Cullen, Tony Barkley, Stephan Barkley, Pat Foley and Bruce Lewis had a hand in the upset with assists.

The Lions are at home on Thursday night.

Two wins for Bongers

The Novice B Lions won two games in Upper Canada Minor Hockey League action with shutouts over North Dundas and Smiths Falls.

On Friday, the Lions were in Winchester where they trounced the North Dundas Demons 8-0.

Nick Whelan (two helpers), Brandon Van Allen (three assists), and Kent Nugent (one helper) had two goals each in the win with singles from Travis Dillabough and David Patterson. Greg O'Neill had an assist, as did Kyle Migliacci.

Robert Bongers claimed his second shutout in as many starts on Sunday when the Lions hosted Smiths Falls.

Morrisburg won this one, 7-0.

Nugent had a hat trick in the win and one helper to pace the attack. O'Neill rocked in a pair, and Nugent scored twice and assisted on one other.

Van Allen had a goal and an assist, as did David Patterson.

TOWNSHIP OF OSNABRUCK

Garbage normally picked up Wednesday, December 25/96 will be picked up Saturday, December 28/96 - All other pickup days remain the same.

Garbage and Recycling normally picked up on Wednesday, January 1/97 will be picked up Saturday, January 4/97 - All other pickup days remain the same.

Hot Off The Presses:

A SUBSCRIPTION anywhere in CANADA can be given for CHRISTMAS for a total price of

$29.96

(tax included)

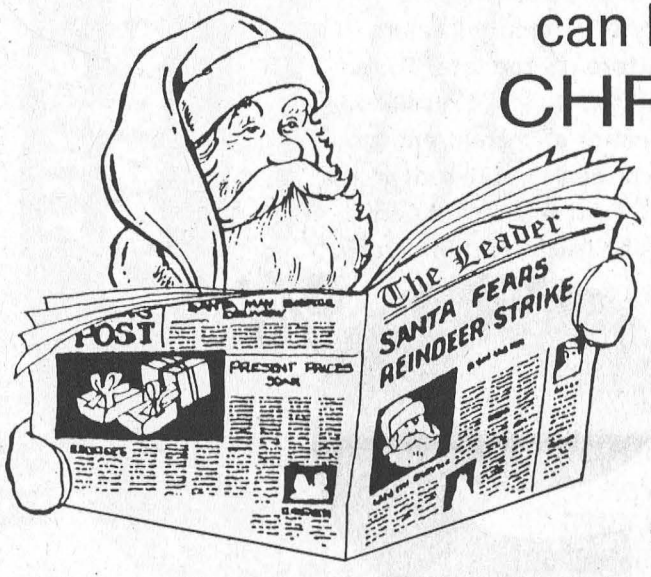

For the gift that lasts 52 weeks contact

The Morrisburg Leader

543-2987

Santa's On His Way!



Come & Meet Santa Claus

Saturday, December 21st

9 a.m. ~ 1 p.m.

the Morrisburg Travel Plaza
Highway 401 East

Tim Hortons KFC

Have your picture taken with Santa (only $2)

Lots of goodies!

SANTA suggests...



Canada's most comfortable chair...



LA-Z-BOY!

Get a great chair now at a great price.

A genuine La-Z-Boy full-size chaise style Rocker Recliner for only

$499

Other La-Z-Boy models SALE priced from only **$349.** **Recliners** from **$179. Rocker Loungers** from only **$369.**

Great Selection: *Over 100 Loungers, Rockers, Recliners, Gliders and Reclining Wing Backs to choose from.*

Furniture Loft will gladly store your purchase at no extra charge and deliver in time for Christmas.

Special Holiday Hours: **Open Monday, Dec. 23, 9:30 am-5:30 pm; open Tuesday, Dec. 24, 9:30 am-4:00 pm; closed Christmas & Boxing Day; open Friday, Dec. 27, 9:30 am-9:00 pm; open Saturday, Dec. 28, 9:00 am-5:30 pm**

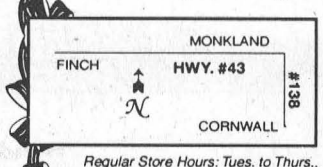

Regular Store Hours: Tues. to Thurs., 9:30 am-5:30 pm; Fri., 9:30 am-9 pm; Sat., 9:30 am-5:30 pm; (Closed Mondays)

The Furniture Loft

HOME • OF • FINE • FURNISHINGS

Largest selection of quality home furnishings in SD&G

FINANCING AVAILABLE

Highway 43, Finch 984-2051



Atom B II Lions have busy week

The Atom B II Lions have been busy in UCMHL action over the past week or so with regular scheduled games being played as well as a tournament.

On Wednesday last week, the Lions were in Kemptville to play a league game which ended in a 4-3 upset.

Morrisburg's points came from Kyle Jarvis, Justin Elliot, Derek Baldwin with two each, and singles from Jamie Byvelds, Jamie Hess and Richard Banford.

Kemptville replied with points credited to Kyle Koekkeok, Ben Freeth, Chris Moizer, Chris Dougherty, Matt Muntean, and Trevor Lafave.

The Lions also attended their first tournament of the season in Maxville last weekend, where they advanced through two games of hockey to end up in the B final.

In the first game of the day they played St. Isadore. The Lions had lots of opportunities but lost a 1-0 match.

The second game was played against Vankleek Hill and Morrisburg looked much more alive with a 7-1 victory.

Justin Elliott scored a hat trick to lead the offence, while singles came from Jamie Byvelds, Jordan McGregor, Rich Banford (three helpers) and Josh McElheran.

Assists were recorded by Curtis Whitteker, Ben Baker and Jordan McGregor.

In the B final, Morrisburg lost a 3-1 rally to Canterbury.

Richard Banford scored the Lions lone goal of the game with help from Kyle Jarvis and Justin Elliott.

Superb goal tending was shared on the weekend by Dan Adams and Matt Dillabough.

Back in regular action on Saturday, the Lions hosted Smiths Falls where the visitors came up with a 6-2 win.

Morrisburg points came from Elliott, Jarvis and Travis Baldwin. Once again, the tandem act of Dillabough and Adams played the crease.

Ingleside Lanes bowling results

YBC RESULTS

Saturday, 2 p.m. results:
Peewee: Billy Lalonde 100 HS, 181 HD, 79 HA, +25; Erin Fader 102 HS, 168 HD, 83 HA; Bantam: Frank McCarthy 149 HS, 385 HT, 119 HA, Justin Kinnear +91; Krista Lalonde 121 HS, 351 HT, 108 HA, Andrea Kinnear +44; Junior: Ryan Cavers 224 HS, 549 HT, +99, Matthew Tremblay 173 HA; Alison Legault 234 HS, 562 HT, 181 HA, Natalie Currier +54; Senior: Jeffrey Julien 336 HS, 835 HT, Ryan Vickers 221 HA, Steve Chretien +199; Laura Donnelly 256 HS, 594 HT, Lisa Currier 204 HA, Chantal Keeler +94.

Saturday, 11 a.m. results:
Smurf: Mathieu Page 92 HS, 157 HD, 86 HA, A.J. Blodgett +8; Crystal Renaud 63 HS, 109 HD, 68 HA; Peewee: Joshua Lewis 88 HS, 159 HD, 95 HA; Melanie Burgess 110 HS, 187 HD, 83 HA, +23; Bantam: Brock Cunningham 165 HS, +140, Justin Dixon 423 HT, 133 HA; Natalie Page 205 HS, 491 HT, +89, Isabelle Glaude 147 HA; Junior: Kevin Glaude 241 HS, 597 HT, 167 HT, +105; Natasha Glaude 200 HS, 537 HT, 181 HA, Meghan Brown +105.

Saturday, 9 a.m. results:
Smurf: Dean Beckstead 101 HS, 200 HD, 85 HA, +32; Becky Marsolais 82 HS, 163 HD, 83 HA; Peewee: Chris Prieur 97 HS, Shane Kuhn 192 HD, +30, Joey Lacombe 103 HA; Angela Brownell 102 HS, 194 HD, +30, Courtney Garlough 130 HA; Bantam: Alicia Groot and Ashley Bray 179 HS, Groot 506 HT, 144 HA, +77; Junior: Shawn Derouchie 153 HS, 413 HT, 131 HA, David Wattie +20.

Thursday results: Smurf: Kody Konink 65 HS, 128 HD, 75 HA, Josee Theoret 90 HS, 162 HD, Kathleen Vallance 80 HA; Peewee: Elia Niederkorn 107 HS, 192 HD, Justin Brisson 97 HA, Brian Theoret +18; Cali-Ann Baker 107 HS, 208 HD, 101 HA; Bantam: Alexander Boyle 223 HS, 506 HT, +92, Cody Looyen 143 HA; Shelley Derooy 144 HS, +46, Karen Jones 363 HT, Amanda Niederkorn 130 HA; Junior: Jamie Derooy 189 HS, 528 HT, Shaun Jones 174 HA, Matthew Brisson +130; Maggie Niederkorn 258 HS, 581 HT, 151 HA, +134; Senior: Melissa Looyen 177 HS, 479 HT, 168 HA; Happy Birthday to Suzanne Beaudette and Shaun Jones.

Wednesday Results: Smurf: Patrick Chesbro 98 HS, 194 HD, +44, Jesse McKeown 84 HA; Peewee: Jordon Woods 156 HS, 255 HD, 114 HA, Bobby Allan Shaver +38; Stacey Marsolais 131 HS, 230 HD, 102 HA, Jerrica Tremblay +46; Bantam: Jonathan Shaver 164 HS, 121 HA, Shane McCormick 382 HT, Danny Bethune +89; Sara Marsolais 145 HS, 400 HT, 120 HA, Stephanie Coleman +62; Junior: Nichael Watson 181 HS, 503 HT, 159 HA, Brandon Menzies +128; Natalie Coleman 145 HS, +15, Shantel Hamilton 351 HT, 121 HA.

ADULT LEAGUES

Friday Fun League
Tony Antoine 352 HS, Frank St. Pierre 840 HT, 231 HA; Sue Campeau 263 HS, 604 HT, Evelyn Looyen 198 HA.

Men's Commercial
Mike Brunet 345 HS, 843 HT, 245 HA; Garry Peever 315 HS, Randy LeClair 761 HT, Tony Cummins 233 HA.

Tuesday Seniors
Keith Harris 258 HS, Elwood Thompson 660 HT, Doug Zeran 223 HA; Maxine Rutley 236 HS, 600 HT, Dorothy Barlow 196 HA.

Rockets
Roy Brownlee 226 HS, Malcolm MacDonald 788 HT, 226 HA; Norma McLaughlin 234 HS, 658 HT, Sue Fetterly 224 HA.

Wednesday Ladies
Linda Cummins 270 HS, Mona Pechie 621 HT, Vera Burke 194 HA, Cindy Robertson +120.

Beavers Dental
Kevin Poirier 283 HS, Brian Myers 647 HT, 202 HA; Carolyn Cryderman 200 HS, Joan Garlough 554 HT, Gail Myers 184 HA.

Wednesday Night Mixed
Mike Glaude 307 HS, 781 HT, 232 HA tied with Garry Brownlee; Hilda Hess 252 HS, Cindy Woods 591 HT, Barbara Ann Glaude 202 HA.

Thursday Seniors
Larry Hess 232 HS, Donald Ault 569 HT, Roy Brownlee 220 HA; Hilda Hess 204 HS, Betty Thompson 5241 HT, 186 HA.

Morrisburg Mixed
Kevin Osborne 298 HS, 728 HT, Gordon Thompson 225 HA; Shelley Osborne 231 HS, 552 HT, Sharol Bowman 176 HA.



HEARING AID CLINIC
DECEMBER CLINIC CANCELLED
Retirement Home
(Across from Morrisburg Post Office)

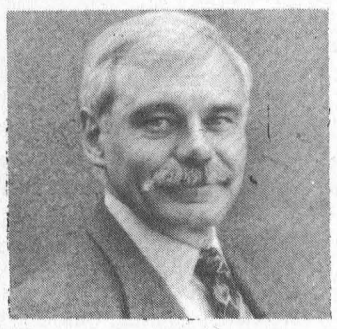

Serviced by
Peter Straatman
Hearing Instruments Practitioner
Registered Ministry of Health

For Information Please Call
Ottawa Valley Hearing Aid Centre
Suite 2, 4 Arthur Street
Arnprior, Ontario K7S 1A2
Toll-Free 1-800-340-7640
Repairs to all makes & models of Hearing Aids
All Warranties Honoured

Ring In The New Year
HAPPY 1997

Celebrate the New Year with us dancing to your favourite tunes with
"Dayton & Eric"



MORRISBURG BR. 48
ROYAL CANADIAN LEGION
Tues., Dec. 31st
9 P.M. – 1 A.M.
Party Favours • Midnight Buffet
EVERYONE WELCOME
TICKETS
$25.00/COUPLE $15.00/SINGLE
Available at Bo's Barber Shop, Judy Laurin at Scotiabank or at Morrisburg Legion, 543-3091
Limited Tickets Available

TUPPER'S
BOOKKEEPING SERVICE
613-543-3433

Attention: Small Business Owners

Book work getting you down? GST, involving, payroll, accounts payable and receivable, OHIP, financial statements, bank reconciliations, tax returns, etc. . . . so many things, so little time!

I have the solution: **TUPPER'S BOOKKEEPING SERVICE**

Let me help! I can offer you a wide variety of services to assist you. I have 17 years experience and am currently operating a home-based business that manages all accounting aspects for a construction company. I am ready to expand to other clients. Let me take care of the administrative side of your business, which will allow you more time to concentrate on other aspects of your business.

TUPPER'S BOOKKEEPING SERVICE operates on a contract basis. Details of services and credentials are available on request. If you need someone part-time, temporary or full time, please consider this option.

CALL DEREK TUPPER AT 613-543-3422

Make The Great Escape!
...to your Ontario Ford & Mercury Dealers before it's too late! For a limited time get unseasonal savings and great end of year deals on all remaining '96 Ford & Mercury Cars, Light Trucks and Minivans.

2.9%*
No Limit 48 Month Financing Or
Up To $2,000 Cashback

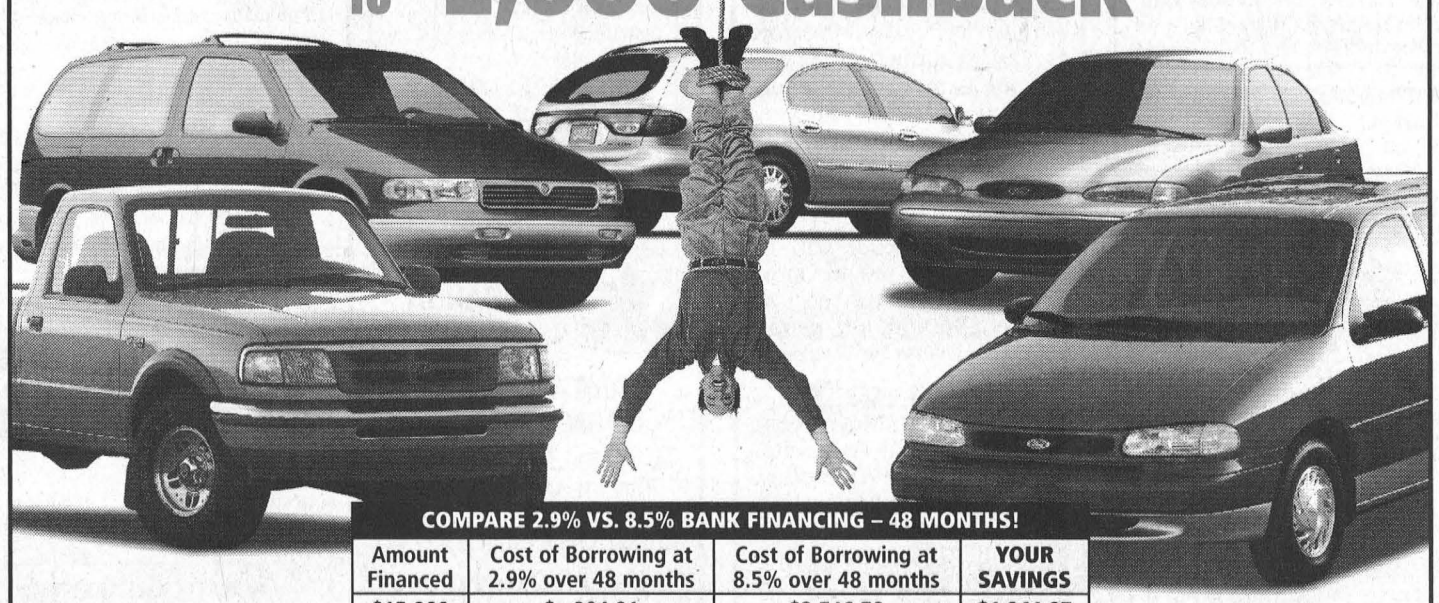

COMPARE 2.9% VS. 8.5% BANK FINANCING – 48 MONTHS!

Amount Financed	Cost of Borrowing at 2.9% over 48 months	Cost of Borrowing at 8.5% over 48 months	YOUR SAVINGS
$15,000	$ 904.91	$2,746.78	$1,841.87
$20,000	$1,206.55	$3,662.37	$2,455.82
$25,000	$1,508.19	$4,577.97	$3,069.78
$30,000	$1,809.83	$5,493.56	$3,683.73

OR 3.9%** No Limit 48 Month Financing Or Up To $1,750 Cashback On Selected '97 Vehicles.

FORD OFFER ENDS DEC. 31ST MERCURY
See Your Ontario Ford & Mercury Dealers
"Holiday hours may differ. Please check with your local dealer for store hours."

*2.9% financing on new in stock 1996 Ford and Mercury vehicles, for a maximum of 48 months on approved credit. E.g. $15,000 financed at 2.9% annual percentage rate for 48 months, monthly payment is $331.35, cost of borrowing is $904.91 and total to be repaid is $15,904.91. Financing not available with any other offer. With rebate (cashback) taken, the amount financed is $13,000 ($15,000 less cashback) at 8.5% (on December 4, 1996) equals $320.43 per month for 48 months and cost of borrowing is $2,380.54. Total amount to be repaid is $15,380.54. **3.9% financing on new in stock 1997 Aspire, Mustang, Probe, Contour/Mystique, Thunderbird/Cougar, Crown Victoria/Grand Marquis, Ranger, Villager, Aerostar, and Windstar for a maximum of 48 months on approved credit. E.g. $15,000 financed at 3.9% annual percentage rate for 48 months, monthly payment is $338.02, cost of borrowing is $1,224.72 and total to be repaid is $16,224.72. Financing not available with any other offer. With rebate (cashback) taken, the amount financed is $13,250 ($15,000 less cashback) at 8.5% (on December 4, 1996) equals $326.59 per month for 48 months and cost of borrowing is $2,426.32. Total amount to be repaid is $15,676.32. GST is payable on full amount of purchase prices before cashbacks deducted. Offers do not apply to Lincoln, heavy trucks or Crewcab. Limited time offer. Limited quantities. See dealer for details. Ontario FMDA, P.O. Box 2000, Oakville, Ontario L6J 5E4

CLASSIFIED ADS

CHEV-OLDS
UPPER CANADA MOTOR SALES
MORRISBURG

THIS WEEK'S SPECIALS

96 Aurora LT, teal, fully equipped, 28,000 kms
96 Ciera SL white fully equipped, 31,000 kms
96 Regency Elite lt. blue, fully equipped, power sunroof, leather interior, 8,500 kms
96 Delta LSS, lt. gold, fully equip., bucket seats, 18,600 kms
96 Monte Carlo (2 to choose) maroon & red, fully equipped, alum. wheels & bucket seats, 20,000 & 38,000 kms
96 Lumina (2 to choose) maroon & med. blue, fully equipped, 28,000 & 35,000 kms
96 Cutlass Supreme SL 2 dr. (3 to choose), white, red & dark green, fully equipped, buckets.
96 Achieva, (3 to choose), 4 dr., lt. gold, green & red, V6, auto., air, fully equipped, 36,000 kms
95 Delta Royale, (3 to choose) lt. blue, green & white, fully equipped, 33,000, 37,000 & 52,000 kms
95 Grand Am, 4 dr., white, V6, auto., air, fully equipped, 36,400 kms
95 Sunfire, 2 dr., white, 4 cyl., auto., air, cassette & wing, 37,000 kms
95 Lumina (2 to choose), white & lt. blue, fully equipped, 35,000 kms
95 Beretta, 2 dr., grey, V6, auto., air, tilt & cruise, power door locks, 50,000 kms
95 Grand Prix, 4 dr., dk. green, buckets, well equipped, 46,000 kms
95 Regal Custom, 4 dr., lt. blue, fully equipped, 29,000 kms
94 Achieva, 4 dr., maroon, tilt & cruise, air, cassette, p.d.l., 49,000 kms
94 Delta LS, (3 to choose), dk. green & white, fully equipped, power seats - driver & pass. side, tempmatic air condition, & more, 60,000, 65,000 & 89,000 kms
94 Regal Custom, 4 dr., med. blue, fully equipped, 3.8L V6, power seat, 49,800 kms
93 Lumina, maroon, V6, auto., air, p.w., p.d.l., tilt & cruise, cassette & more, 110,000 kms
92 Ciera S, silver, fully equipped, 118,000 kms
91 Ciera SL, dk. maroon, fully equipped, power seat, 76,000 kms
91 Ciera, 4 dr., silver, V6, auto., tilt & cruise, cassette, 92,000 kms
90 Grand Prix, 2 dr., black & silver, fully equipped, power seat, buckets, steering controls, alum. wheels & more, 106,000 kms

– TRUCKS –

96 Yukon GT, 2 dr., black, 4x4, 350 V8, fully equipped, power seat, 25,000 kms
96 Astro Ext., 8 pass., teal, fully equipped, rear heater, rear dutch door & more, 31,000 kms
96 S Jimmy SLT, 4 dr., 4x4, white & grey, fully equipped, leather interior, running boards, 14,500 kms
96 S Blazer, 4 dr., silver, 4x4, fully equipped, power seat, 16,000 kms
95 Astro LT Ext., 2-tone gray, fully equipped, power seat, front & rear, air conditioning, 25,000 kms
94 Pontiac Transport SE Van, white, 7 pass., V6, auto., air, fully equipped, 82,000 kms
94 S Blazer Tahoe LT 4x4, 4 dr., green & beige, fully equipped, power seat, remote start, 35,000 kms
94 Silverado Ext. Pickup 4x4 Short Box, maroon & silver, 350 V8, fully equipped, bucket seats, 60,000 kms
94 Ford 1 Ton Cube Van, white, 16 ft. box, V8, auto., air, 75,000 kms
94 GMC Cargo Van, white, V8, auto., ps., pb., radio, 49,000 kms
93 S Blazer Tahoe LT, 4 dr., black & silver, 2x2, fully equipped, power seat, 73,500 kms
92 GMC SLX Ext. Short Box, 2x2, 2-tone blue, V8, auto., air, fully equipped, running boards, fibreglass tonneau cover, rear air suspension, 109,000 kms

SPECIAL OF THE MONTH
1995 Cavalier 4 Dr.
(2 to choose) white & blue, 4 cyl., auto., air, stereo radio & more
$12,595.00
or lease $219.00* @ mo., 36 month lease (*see dealer for details)
P.S: 6.75% FINANCING (o.a.c.) on ALL 1991 & NEWER VEHICLES
(Limited Time Offer)
CALL US TODAY
Barry McMillan Darryl McDonell
Kirk McMillan
543-2925 543-3680
OR 933-8892

FOR SALE

ELECTROLUX SALES & SERVICE
October central vac sale, 1590, top of line, was $849, now $699. Repair any vacuum. Mitch Cassell, phone/fax, 543-2140. Display at flea market.40tfc

FOR SALE–New Victory golf cart, Spalding golf bag, good condition. Clubs, 3 to 9 irons, wedge, putter and 1, 3 and 5 woods, clubs are used, asking $175. 543-3437. 50tfc

CHRISTMAS TREES
Free hay rides and hot chocolate every weekend in December. Open daily. Balsam, Pine, Spruce and Blue Spruce. Join us at Finlayson's Tree Farm, English Road, north of Iroquois, follow signs, 613-652-4494. 48-51c

APPLES
Apples, cider, apple products and gift baskets. Christmas special on Red Delicious. Smyth's Apple Orchard, County Road 18 between Williamsburg and Dixon's Corners, 652-2477. 49tfc

FOR SALE–1 1/2 acre level lot, 8 minutes north of Ingleside, excellent soil and water, $8,750. Phone 250-260-6158, evenings. 50-51p

FOR SALE–1985 Oldsmobile Delta 88, good running order, as is, best offer. Call after 4 p.m., 543-3555. 48tfc

MOVING SALE
TV's; furniture; bedroom dressers; box spring, double; piano; dishes; pictures; mirrors; desk; lots of antiques; clocks; misc. collector items. 652-4783. 51p

FOR SALE–Chow Chow pups. Parents on site. 535-2699. 51-52p

STOCKING STUFFER
Hockey Stats Book for playing Pro Line, 159 pages of facts, stats and trends, $9.95. 543-3392. 51-52c

HEINZ WESTPHAL AUTHORIZED DEALER FOR ELECTROLUX
Sales, repairs (any make), service - vacuum cleaners, rug shampooers, central vacuum systems. Parts and supplies. Free estimates and delivery. 543-2762. 19tfc

CHRISTMAS TREES
Cut your own Pine or Spruce. Fowlers' Tree Farm, 3 km. west of Iroquois, Highway #2, #10331. 49-51p

CHRISTMAS GIFT IDEAS FOR THE SNOWMOBILER ON YOUR LIST
Boots, mitts, gloves, helmets, leather suits, etc. All at low, low prices. 543-3560, 9 a.m. - 9 p.m., 7 days a week, MacDonald's Small Engine, 13135 Froatburn Road. 49-51p

WEEKLY BINGO

BINGO
Bingo, every Tuesday at Williamsburg Legion Br. 538 - Bouck's Hill. Doors open at 6 p.m. Bingo starts at 7:30 p.m..

BINGO
Sponsored by the Morrisburg & District Lions Club every Wednesday at 7:30 p.m. at the Morrisburg Civic Centre. 10 games at $20. 5 games at $25. 3 special games, $50. each. Special 50/50 games. Bonanza pays 60 per cent. Winner take all jackpot, $300. Consolation, $100. Jackpot starts at 50 numbers. Jackpot will be given away if 60 or more people participate; 70 people $400.00; 80 people $500.00. Everyone welcome.

BINGO
Sponsored by Morrisburg Legion Branch 48 Ladies Auxiliary every Thursday, 7:30 p.m. in the Legion Hall. Specials $50.00. Jackpot $300. If 60 present Jackpot goes. 1tfc

BINGO
Friday night at Morrisburg Civic Centre sponsored by Morrisburg Jr. B Lions. 7 games at $20. 8 games at $25. 3 special games, $50. each. Special 50/50 games. Bonanza pays 60 per cent. Winner take all jackpot, $300. Consolation, $100. Jackpot starts at 50 numbers. Jackpot will be given away if 60 or more people participate; 70 people $400.00; 80 people $500.00. Everyone welcome.

FOR SALE

NEED A BIRTHDAY CAKE?
Christmas cake? Homemade ice cream cake? Let Jasper's Fine Dessert make it! We offer 17 different cakes. Due to our commitment for freshness, all our cakes are by order only. Call today for a free menu. Phone or fax 613-448-2598 or 1-888-464-8884. Dec. special: Black Forest Cake, $18, reg. $20.75. Holiday order list now available. "Taste quality for the first time." Serving the food industry for 23 years. Heather Parent, prop. Closed Dec. 25, 26, Jan. 1 and 4th - 11th. 49-52c

FOR SALE–Downhill ski equipment: Nordica rear entry boots, size 12, $100; Rossignol poles, $30; Scott mask, $5; Sportrack ski carrier, $50. This equipment is almost new, excellent condition. 543-3437. 50tfc

FOR GREAT CHRISTMAS GIFTS
Come shop at The Turn of The Century Crafts by local artists. Expanding craft and needlework supplies, yarns, etc. Rental space available for crafters. Morrisburg Plaza, 543-4399. 48-52c

FOR SALE–Walnut dining room table and four newly covered chairs. Two-man fishing hut. 543-2858. 51p

COMING EVENTS

MORRISBURG SCOUT SALE
Old high school basement, Dec. 21, 8 – 1 p.m. Dishes, books, skis & boots, skates, clothes, bikes, shoes, Christmas lights, board games, toys, much more. 51p

TURKEY DINNER
Fri., Dec. 20, 12 noon start until food is gone, Iroquois Legion Branch 370. All are welcome. $6 per person. Take-out available. Sponsored by Ladies Auxiliary. 51c

SANTA'S COMING
Sun., Dec. 22, 11 a.m. to McHaffie's Flea Market, Morrisburg. We're open every Sunday, year round, 8 a.m. - 4 p.m. 51c

LAKESIDE INN
Appearing at Lakeside Inn, Ingleside, Fri., Dec. 20, 9 p.m. – 2 a.m., 5 piece country rock band called Junior's Farm. 51c

NEW YEAR'S EVE
Upper Canada Playhouse presents "Roc' N Mic" - Szymanski, entertainer/impersonator, $30 per couple, full bar, light lunch at midnight, dancing. Tickets and more information call 543-3991 or 543-4187. Limited number of tickets. 50-51p

MORRISBURG CURLING CLUB CURLING CLINIC
Sat., Dec. 28, no charge. Come out to learn the game! Come out to practice! Come out to get some tips! 9 a.m. to 4 p.m. Bring your own lunch. Coffee and snacks available. Call Sydney Schnurr 543-4182 or Jack Dikland 543-2455. 49-51c

SEAT SALE
Winnipeg $159
Calgary $299
Vancouver $319
Toronto $99
Other destinations/Restrictions apply
Call for details
THOM TRAVEL
543-2133
Reg. #1258882

R.C.L.
MORRISBURG
BRANCH
48
COMING EVENTS
OPEN CRIBBAGE
Sunday, December 22
Play starts at 1:30 P.M.
•
NEW YEAR'S PARTY
Tuesday, December 31
9 P.M. - 1 A.M.
$25.00/couple $15.00/single
Includes Party Favors & Lunch
Music by DAYTON & ERIC
Tickets Available At The Bar, Judy Laurin at Scotiabank or at Bo's Barber Shop
Everyone Welcome!
•
FRI. & SAT. LUNCH SPECIAL
Home Made Turkey Stew or Beef Macaroni Soup $2.00
Noon to 2 P.M.
•
Sunday's $2.00 Meat Draw
Whole Loin of Pork Chops

COMING EVENTS

SUNDAY BRUNCH
At the Country Kitchen Restaurant, 9:30 a.m. to 2 p.m., corner of Hwy. 31 and 43, Winchester. Adults $6.95, children $2.95. 774-2417. 8tfc

ALCOHOLICS ANONYMOUS
If you want to drink that's your business. If you want to stop, that's ours. Call AA, 543-3484, 652-1051 or 448-3326. For families of Alcoholics (ALANON) 543-3484 or 774-3337. Meeting every Thursday, 8:30 p.m., Lakeshore United Church. 1tfc

NEW YEAR'S EVE
CEDAR GLEN GOLF COURSE
$10 couple. Dancing, food, party favors. Call 535-2323, advance tickets only. 51p

MORRISBURG CURLING CLUB
The Curling Club is available during the Christmas holidays for rental to individuals or groups. Plan a family or organization bonspiel or party! Call Sydney Schnurr 543-4182 or Jack Dikland 543-2455. 49-51c

CHRISTMAS RECITAL
OPEN HOUSE TEA PARTY
The students of The J.H. Meikle School of Music will be performing carols at the Meikle House, 16 First Street, Morrisburg, Sat., Dec. 21, 3 p.m. start. Everyone welcome. 543-4502. 49-51c

IN MEMORIAM

BOURRETTE–In loving memory of Laurette who died December 11, 1996.
No one knows how much we miss you
No one knows the bitter pain
We have suffered since we lost you
Life has never been the same.
In our hearts your memory lingers
Sweetly, tender, fond and true
There is not a day
We do not think of you.
–Joe and girls 51c

CAMERON/CASSELMAN–In memory of Alice Cameron, March 8, 1996, and Jean Casselman, January 9, 1996.
A light from our household gone,
A voice we loved is stilled.
A place is vacant in our home,
Which never can be filled.
–Russell Alex Cameron, Betty Dillabough, Steven and Laura Lynn Casselman 51p

HALL–In loving memory of Madge Hall who passed away December 22, 1992.
Every day, in every way,
Memories of you come my way.
Though absent, you are always near
Still loved and missed and ever dear.
–Always remembered by husband Ted, nieces and nephews 51p

NOTICE

ST. JUDE, NOVENA–May the sacred heart of Jesus be adored, glorified, loved and preserved throughout the world now and forever. Sacred Heart of Jesus, pray for us. St Jude, worker of miracles, pray for us, St. Jude, helper of the hopeless, pray for us. Say this prayer 9 times a day, by the 8th day your prayer will be answered. It has never been known to fail. Publication must be promised. Thank you St. Jude for granting my petition. –I.B. 50p

HARBERS FLAME CENTRE HOLIDAY HOURS
We will be closing Monday, December 23 at 12 noon. We will re-open Tuesday, Jan. 7th. Wishing you all a safe and happy holiday.
–Joy and Brain, 535-2301 51-52c

WANTED

WANTED TO BUY–Books in good condition, both hard cover and soft cover. After 7 p.m., 448-3787. 44tfp

SCRAP CARS WANTED
Phone 1-613-534-2096 days 9-5, 1-613-534-2626 evenings. Will pick up. 45tfc

WANTED
EVERY WEDNESDAY
HEALTHY HOLSTEIN BULL CALVES
FROM 95-110 LBS.
Calf Station open 12 Noon – 4 p.m.
Location
DELFT BLUE VEAL FARM
LIGHTNING STREET, WILLIAMSBURG
between 12 Noon – 4 p.m.
For information call Walt at 543-2796 after 8 p.m.

CARD OF THANKS

STRADER–Our sincere thanks for the generous support of relatives, friends and neighbors following the sudden loss of our dear wife and mother, Vera Strader. Your visits, cards, calls, flowers and generous donations of food and memorial contributions were greatly appreciated. It's comforting to know that Vera touched so many others. We extend special thanks to the kind and professional staff at the Ottawa Civic Heart Institute, Winchester Memorial Hospital and Marston and McLaughlin Funeral Home, the Brinston United Church women for the luncheon following the service and to Rev. Dennis Wiggington of Ottawa and Rev. Georgia Copland of Matilda Pastoral Charge for their comforting words and prayers.
–Sincerely, The Strader family 51p

CASSELMAN–I would like to thank all who came to help me celebrate my 95th birthday and for the cards and gifts I received. Thanks to my relatives and family for the lovely lunch and cake.
–Agnes Casselman 51p

ALKENBRACK–We would like to thank all our family, friends and neighbors for kindness, cards, phone calls and help received when our sister and daughter, Jean, passed away suddenly. Your kindness will long be remembered.
–Ida (Sherman) Alkenbrack and family 51p

CASSELMAN–The family of the late Thomas Irwin Casselman expresses their sincere thanks to their relatives, friends and neighbors for their support and expressions of sympathy following the loss of their father. Your many visits, cards, flowers, donations of food and contributions in his memory were greatly appreciated. Many thanks to the staff at Dundas Manor and also thanks to Dr. Houze for the care which comforted our father over the years. 51p

CASSELMAN–We were pleased so many friends attended our family celebration of our 50th wedding anniversary. Our thanks for all cards, gifts and best wishes received. Thanks to Noble Villeneuve, M.P.P., for his presentation and kind words; to the Winchester Springs' community for the generous gift, to Training Centre, Morrisburg, and Hart Catering for their expert assistance and to Don Morrell and Orchestra for the very enjoyable music.
–Jean and Graham Casselman, Winchester Springs 51p

SERVICES

BAYNHAM ELECTRIC
General wiring for home and business. Licenced member Ontario Electrical League. New service: Get wired! - PC hookup to the Internet and basic training. Call John at 543-3925, E-Mail VE3GOX@GLEN-Net.ca 50-51p

GUMMESON CONSTRUCTION
Ceramic tiling, general carpentry, plumbing, electrical, decks, painting, siding, windows and doors, drywall repairs. 543-3414. 48tfc

REPLACE YOUR TIRED & WORN OUT WINDOWS
Now to be snug all winter long with Canadian Thermo Windows that have a 40-year warranty. Call us now, Testerink Construction, 543-3655. 30tfc

CONSTRUCTION
For roofing, drywall, siding, renovations and additions call Testerink Construction at 543-3655. 30tfc

VEHICLE FOR SALE, new or used and NO established credit? On a pension, limited income, bankrupt or starting a new business? Yes, we can help. No banks or finance companies. Established over 12 years ago. We are the professionals. Car-o-line Auto's, 613-448-2488. 3tfc

CATERING SERVICE
Royal Canadian Legion Br. 48 Ladies Auxiliary is available for all catering needs – Weddings, Parties, Anniversaries, etc. Will also cater late night functions. Please call the Branch at 543-3091 for bookings.

FOR RENT

FOR RENT–Large 2 bedroom apt. upstairs in Riverside Heights, $550 includes utilities. 543-3604. 50tfc

FOR RENT–In Morrisburg, 2 bedroom apt. available Jan. 1st, $455 plus utilities, fridge and stove, clean and quiet. 445-2982. 50tfc

FOR RENT–2 bedroom upstairs apt. in farm house in Williamsburg, completely renovated. Call Fred Pinkus, 535-2759 or 237-1431. 51-52c

FOR RENT–Furnished room, $450 month includes utilities, first month only. 543-2932. 50tfc

APTS. FOR RENT–$375 and up, heat and hydro included, plug-in parking, fridge and stove included, laundry room, secure building. 535-2208 before 11 a.m. or after 7 p.m., 535-2881, after 11 a.m. 50-52c

ROOM FOR RENT–Furnished, color TV, utilities inclusive, individual cooking, $85 per week or $300 per month. Randy 543-4057 or Luke 837-2342. 50-52p

FOR RENT–3 bedroom apt., Morrisburg, $421 month plus utilities. Apply to Box 620, Iroquois, Ontario K0E 1K0. 50-51c

FOR RENT–2 bedroom duplex on Carraway. $495, fridge and stove included. First, last month's rent and references required. Call 652-4077 after 6 p.m. 50tfc

FOR RENT–2 bedroom apt. with full basement on Fifth St., Morrisburg, behind shopping plaza. 613-237-1431 or 613-535-2759. 49tfc

FOR RENT–3 bedroom semi-detached bungalow. Quiet deadend street, Morrisburg. Beautifully decorated, $574 monthly plus utilities. Available December 21st. 535-2263. 49tfc

FOR RENT–Morrisburg, 1 bedroom apt., Lakeshore Drive, 2nd floor, nicely decorated, stove, fridge, water included. $316 per month plus utilities (gas heat). First and last required. 613-283-0746. 48-51p

FOR RENT–Spacious 2 bedroom new duplex, Morrisburg, with family room, gas heated, available now, references required. 543-2897. 45tfc

FOR RENT–600 sq. ft. commercial space beside Beckers, Morrisburg, $475 month includes utilities. Available immediately. For information phone 925-4270. 1tfc

FOR RENT–3 bedroom semi-detached bungalow, Morrisburg, $575 monthly, utilities extra, first and last. 543-3145, ask for May. 46tfc

FOR RENT–3 bedroom house at 40 Kyle (Morrisburg), available Feb. 1/97, $600 per month plus utilities. 543-2843. 51p

FOR RENT–2 bedroom duplex, Carraway Crescent, Morrisburg, available immediately. Phone 652-4047. 51-52p

FOR RENT–3 bedroom townhouse, #80 Carraway Crescent, Morrisburg. Back and front yard. Nice unit. $536 month plus utilities. 1st and last required. Available Aug. 1. 657-3652. 28tfc

FOR RENT–1 bedroom apt., Morrisburg, $320 month plus utilities. Apply to Box 367, Morrisburg, Ontario K0C 1X0. 47tfc

FOR RENT–2 bedroom apt., $450 per month plus utilities. First and last. Foot Real Estate, 543-3398. 43tfc

FOR RENT–Bachelor apt., utilities extra, no pets, first and last month and references required. 543-2127. 46tfc

FOR RENT–2 bedroom apt. available now in new, quiet building. 1 block to shopping, security entrance, air conditioned, gas heat, laundry, parking. No pets. Reasonable rent, references, first and last. Phone Elaine 535-2759 days, 543-3428 after 5. 36tfc

IREBALL AUTOMATICS INC.
AUTOMATIC & STANDARD TRANSMISSION REPAIRS
Changing The Oil And Filter In Your Transmission Is Good Preventative Maintenance
R.R. 3 WILLIAMSBURG, ONT., K0C 2H0 TEL: 535-2112

Atom Kings blank Kanata

Friday, December 13, the minor Atom Rideau St. Lawrence Kings blanked the Kanata Blazers 5-0. Michael Robillard posted the King's shut out.

Brett Perkins scored the only goal to be scored in the first period. Tim Thomas assisted on Perkins' goal. Half way through the second period Robert Thurler scored on an assist from Clay McFadden for the Kings second goal.

Brandon Byrd scored with assists from Garrett Healey and Alex Rees. Ben Baker ended the second period with a goal assisted by McFadden and Byrd.

Travis Leach scored the Kings fifth goal of the game and that ended the game 5-0.

Saturday, December 14, the Kings lost 6-4 to the District III Cobras. Andrew Manuel suffered the loss between the pipes for the Kings.

Ben Baker was first to the score board with an assist from Robert Thurler. The Cobras ended the period with a goal to tie the game.

Half way through the second period the Cobras pulled ahead by one goal. Garrett Healey made a nice pass to McFadden who dumped it over to Brandon Byrd who then fired it by the Cobras netminder to take the lead again.

The Cobras came back with a vengeance and scored three quick goals taking the lead away from the Kings.

McFadden netted one to bring the Kings within one goal. Then the Kings pulled their goalie to allow for the extra attacker but could not capitalize. The Cobras dumped one into the empty net ending the game 6-4.

Carswell scores to tie game at one

This past weekend the Rideau St. Lawrence Kings dropped a 3-2 decision to the South Ottawa Canadians and had to settle for a 1-1 tie against Outaouwais.

On Saturday in Spencerville the Canadians scored the only goal of the first period to take a 1-0 lead. Midway through the second period Scott Carswell pulled the Kings even with a second effort on a goalmouth scramble.

Trailing 2-1 with nine minutes to play Clark Moran found the mark with a slapshot to tie the score at two. However the Canadians wouldn't quit and scored the winner with just over four minutes left to play.

The Kings travelled to Gatineau on Sunday to take on Outaouwais. After a scoreless first period Moran broke in alone at the 53 second mark of the second period and his backhand shot put the Kings up 1-0.

Goaltender Mike O'Reilly made some key saves to keep the the Kings in front. However with just over five minutes left in the game Outaouwais got the equalizer on the powerplay.

With a league record of 9 wins, 5 losses and 5 ties the Kings travel to Gloucester to take on the Rangers on Wednesday and will play in a one day"AA" tournament in Arnprior this weekend.

The federal PC party will be holding a meeting for the purpose of founding a riding association on the new federal riding boundaries for the counties of Dundas and Stormont and the Township of Charlottenburgh. The meeting will be held at

The Parkway Inn & Conference Centre
1515 Vincent Massey Drive
Cornwall, Ontario
Thursday, December 19, 1996
Call to Order: 7:30 p.m.

Registration will open at 6:30 p.m. with membership open to all residents of the riding who have obtained the age of fourteen (14) and support the aims and principles of the Progressive Conservative Party of Canada. Two pieces of identification will be required.

The AGENDA will be as follows:
1) Call to Order
2) Adoption of Constitution
3) Election of Riding Association Executive
4) Approval of Financial Statement
5) Other Business

For additional information, please call 1-800-267-9677.

JACQUES E. ASSELIN REAL ESTATE BROKER

From Our Family TO YOURS

. . . have a very merry Christmas!

We look forward to serving you in the coming year.

WE WILL BE CLOSED DEC. 23/96 TO JAN. 3/97
OPEN FOR BUSINESS JAN. 6, 1997

EXPERIENCE AND COMMITMENT WORKING FOR YOU!

JACQUES E. ASSELIN BROKER
P.O. BOX 370, IROQUOIS, ONTARIO K0E 1K0
(613) 652-1784 • RES: (613) 652-2246

CRAIG Packaging Limited

Help Wanted

RECEPTIONIST / CLERK TYPIST

Craig Packaging is a corrugated and wood-packaging manufacturer. We require a full time receptionist / clerk typist with good office and interpersonal skills. Your qualifications will also include:

- excellent telephone manner
- good communication skills
- computer experience

Please forward your resume by Jan. 2, 1997, to:

Craig Packaging Limited
Carman Road South
P.O. Box 368
IROQUOIS, Ontario
K0E 1K0

MATCHES & LIGHTERS ARE DANGEROUS



Teach young children to tell a grown-up when they find matches and lighters.

FIRE MARSHALS PUBLIC FIRE SAFETY COUNCIL

UNITED COUNTIES OF STORMONT, DUNDAS AND GLENGARRY

NOTICE OF MEETING

The first meeting of the Council of the Corporation of the United Counties of Stormont, Dundas and Glengarry, for the final year of the current term of office, will be held at the County Buildings, 20 Pitt Street, Cornwall, Ontario commencing at 10:00 a.m. on Monday, December 16, 1996.

R.J. Lapointe
Co-ordinator/
Clerk-Treasurer

JOHN A. ALLISON REAL ESTATE BROKER
Morrisburg Village Plaza 543-3717

There's No Place Like Home For The Holidays!
Here's hoping yours is filled with joy.
Our best wishes to all!

COYLE DRIVE . . . Immaculate three bedroom bungalow, with finished lower level plus double attached, heated garage. Excellent family home, with a great work/hobby garage for Dad! Must be seen! $139,500. (5627)

OWNERS RELOCATED . . . must sell at sacrifice price! Lovely four bedroom, two storey brick home, with excellent river view across from Morrisburg Waterfront Park. Lots of upgrades. $94,500. (5639)

AULT ISLAND . . . Secluded waterfront bungalow, with fully finished lower level. Large lot; multi-level deck; detached garage. Super price! $109,900. (5683)

Sales Representatives:
John A. Allison 652-1551
Dale Beckstead 652-4396
Carol Richer 543-3556

gloria FOOT REAL ESTATE BROKER

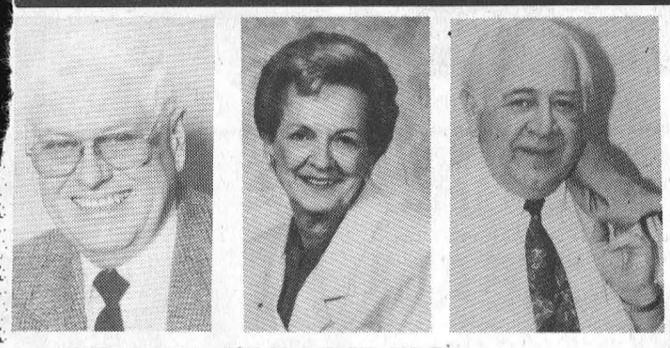

FROM ALL OF US . . . . . .
TO ALL OF YOU . . . . . .
Best wishes for a Happy and Blessed Christmas and may the Prince of Peace dwell in your hearts and homes in the coming year.

EAST END PROMENADE, MORRISBURG, 543-3398
Sales Representatives
Gloria Foot 543-3364 Art Carkner 543-3300
Dick Gaiser 543-3589

THOM REALTY LIMITED REALTOR

Morrisburg Village Plaza 543-3598

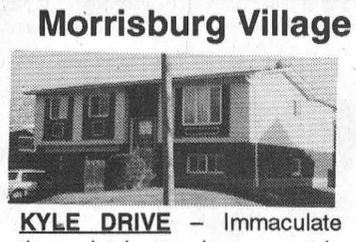

KYLE DRIVE – Immaculate three bedroom home, eat-in kitchen with laundry area, dining room and living room fireplace. Fourth bedroom, family room and den/computer room on lower level. Two full baths. ASKING $149,900.00 MLS

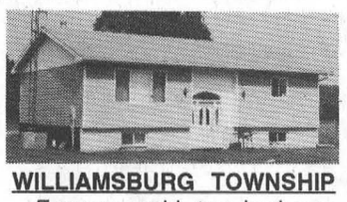

WILLIAMSBURG TOWNSHIP – Four year old, two bedroom raised bungalow with open concept living room, patio doors from kitchen to deck, fenced sideyard and detached garage. Close to school and golf course. ASKING $89,900.00. MLS



IDEAL STARTER HOME – Two bedrooms and bath upstairs. Eat in kitchen, living room, family room, third bedroom or office on main foor. Lot 65 x 140'. Walking distance to all village amenities. ASKING $59,000.00. MLS



HANDYMAN SPECIAL – Three bedROOMS, EAT-IN KITCHEN, LIVING ROOM AND DINING ROOM. GAS HEAT. LOT 40' X 136'. MUST SELL! ASKING $35,000.00

RENTALS – Two commercial units available in the centre mall of the Morrisburg Shopping Centre.

Karen W. Gorrell – Broker/Owner – **Res: 543-3195**
John H. Miller – Sales Representative – **Res: 543-3195**
Charles (Chuck) Barkley – Sales Representative – **Res: 448-3660**

Wantok Maintenance Training Centre

We offer a 35-week pre-apprenticeship training program to assist unemployed individuals to make the transition back into the workplace and gainful employment in the truck/trailer and diesel equipment maintenance field.

START DATE: **January 13, 1997**
LOCATION: **11173 Hwy. #2, RR1, Iroquois**
7 km west of Morrisburg
or 3 km east of Iroquois
REQUIREMENTS: Minimum Grade 10 education, employment insurance (EI) recipient or have received EI within the past 3 years

INFORMATION SESSION:
January 6, 1997 at 1:30 pm
(above location)

For more information call **613-652-1080** (Rick)

MORRISBURG INCORPORATED 1860

THE VILLAGE OF MORRISBURG

NOTICE OF THE PASSING OF A ZONING BY-LAW BY THE VILLAGE OF MORRISBURG

TAKE NOTICE that the Council of the Corporation of the Village of Morrisburg passed By-law No. 37-96 on the tenth day of December, 1996 under Section 34 of the Land Use Planning and Protection Act, 1996.

AND TAKE NOTICE that pursuant to Section 34 (19) of the Land Use Planning and Protection Act, 1996, any person or public body may appeal to the Ontario Municipal Board in respect of the By-law by filing with the Clerk of the Village of Morrisburg not later than the third day of January, 1997, a notice of appeal setting out the objection to the By-law and the reasons in support of the objection, accompanied by the fee required by the Ontario Municipal Board ($125.00 payable to the Minister of Finance of Ontario).

Only individuals, corporations and public bodies may appeal a Zoning By-law to the Ontario Municipal Board. A notice of appeal may not be filed by an unincorporated association or group. However, a notice of appeal may be filed in the name of an individual who is a member of the association or group.

The land affected by this By-law is not currently the subject of an Official Plan amendment.

An explanation of the purpose and effect of the By-law and a key map showing the location of the lands to which the By-law applies (or alternatively, an explanation as to why a key map is not provided) are included.

The purpose of this amendment is to rezone approximately 1,135.29 square metres (12,220.56 square feet) of land containing 6 rowhouse units situated on Lot 16 and Lot 17 on Registered Plan No. 83 in the Village of Morrisburg, street numbered as 72 - 82 Carraway Crescent, from "Multiple Family Residential (RM) Zone" to "Special Multiple Residential - 5 (RM-5) Zone". The amendment will allow each unit to be sold and therefore held in separate ownership and the properties could eventually become owner occupied. The amendment is also tailored to recognize the existing situation.

The complete by-law is available for inspection in my office during regular office hours.

DATED at the Village of Morrisburg this 18th day of December, 1996.

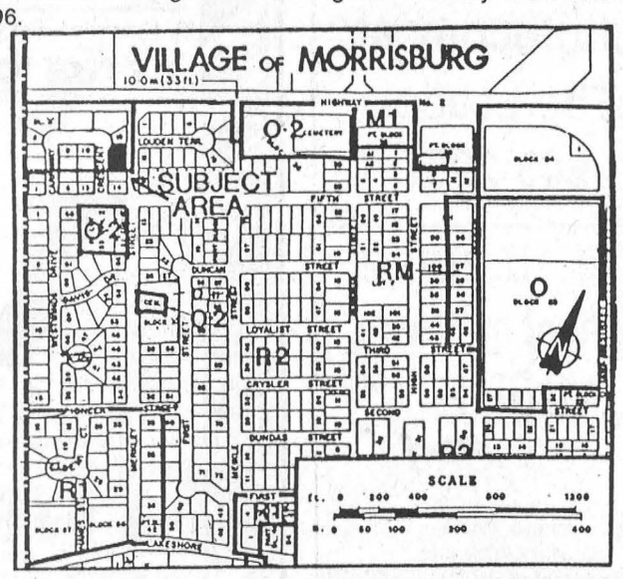

Ms. Cheryl Tynski
Clerk-Treasurer
Village of Morrisburg
P.O. Box 737
Morrisburg, Ontario
K0C 1X0

Christmas Carol comes alive at playhouse

C. THOMPSON
Leader Staff

MORRISBURG—The story of *"A CHRISTMAS CAROL"* based on the novel by Charles Dickens, brings to life on stage the miracle of the Christmas Spirit.

Introduced by the narrator, the audience has a foretaste of Ebenezer Scrooge's personality, "a tight-fisted man, wrenching, grasping, covetous old sinner, hard and sharp."

Scrooge is visited by his nephew Fred, who tries in vain to wish his uncle a Merry Christmas, but Scrooge rebuffs the friendly greeting in his usual prickly fashion. "If I had may way, everyone who goes around with 'Merry Christmas' on his lips would be boiled in his own pudding and buried with a stake of holly in his heart," he says.

He is then haunted by a series of apparitions, beginning with his late business partner, Jacob Marley. Bearing a heavy chain, symbol of the bonds he forged in life, Marley reminds Scrooge of the past and business dealings. More importantly, Marley points out the priorities he forgot, that Scrooge must not forget, if he is to avoid the same fate. "Mankind was my business, the commonwealth was my business, charity, forbearance, and mercy were my business, but I did not heed them" Marley states.

Jacob Marley's appearance is followed by a series of three apparitions, Christmas Past, Present and Future. Christmas Past takes him through glimpses of early life in which Scrooge sees an innocent version of himself as a small boy with Fan, his sister. Further visions take him through an apprenticeship with Mr. Fezziwig, and scenes of a broken engagement with fiance, Belle. The spirits and the visions help Scrooge to the realization that he must change or he too will end up like Marley in the afterworld.

Christmas Present takes him to the home of Bob Cratchit, who helps him in the accounting house. For the first time, Mr. Scrooge is faced with the hard reality that his miserliness as an employer inflicts. Cratchit and his wife and four children are celebrating a meager Christmas, but nevertheless have the enjoyment of each other's company and an undaunted belief in the significance of the festival.

The last vision, of peddlers and rag collectors gathering like vultures at Scrooge's demise, plus the horrific vision of his cemetery stone, is the turning point in changing Scrooge's way of thinking. At the end, Scrooge learns his lesson, "how to keep Christmas well" not only on Christmas Day but all-year round.

Charlie Marsden, well-known for his comic roles in the Iroquois Matilda Lions murder mysteries, lends a humorous touch to the leading role, Ebenezer Scrooge. While Marsden transparently portrays the miser's role, the laughable moments lessen one's natural dislike for the man.

Tempered with humor, Scrooge becomes almost likable, and by the end of the play he seems to have transformed into a crusty old man who has acquired a heart of gold.

The other characters appear mainly as supporting roles who reflect aspects of Scrooge's life, but are believable in their characterizations. Rev. Don Smith depicts Bob Cratchit, a worried man faced with the impossible tasks of trying to provide for his family on a few shillings a week. At the same time, he has the added burden of being a parent with a handicapped child, Tiny Tim.

But Cratchit bears these problems with serenity, and is a patient, forbearing contrast to Scrooge. He is also quite funny as a foil to his overbearing employer. He says one of his best lines in apologizing for being a little late the day after Christmas. "I am behind my time. It shan't happen again. I was making rather merry yesterday".

Having acquired a Cockney accent, and a flustered air, Esther Noon is believable as Mrs. Cratchit, a harried housewife and mother of four. There was some good casting in the choice of Patrick Melchin who plays a lively Christmas Past, and Ab Carr who portrays a munificent Christmas Present. Good performances are given by Marc Calder as Mr. Fezziwig, Adam Millard as Fred, Tiffany Daoust as Mrs. Fred, Laura Barkley as Belle, and Ann Chande, the char lady.

The production is interspersed with appropriate Christmas music provided by Seaway Singers, and special effects for the ghostly appearances. From an oversized goose made of paper mache, to a Christmas sleigh full of realistic fruit, the props made by volunteers add a touch of humor and ingenuity.

Coordinating this production was obviously a challenge, but the actors have shown talents can flourish under the professional direction of Greggson Winkfield. This successful production underscores another Christmas miracle, the bringing together of the community in a meaningful creative expression.

"A Christmas Carol" was performed last weekend at Upper Canada Playhouse and tickets are still available for performances this weekend on December 20, 21 at 8 p.m. and December 22 at 2 p.m.



Van winner

At right is John Branchaud, the lucky winner of the 1996 Lumina Pontiac van, drawn last Friday at the Playhouse. and purchased from Upper Canada Motors. At left on behalf of the Playhouse Board, Connie Cinnamon hands over tickets to the new vehicle. The draw netted approximately $10,000 for the theater, after expenses.

We photocopy at The Leader 543-2987

The J.H. Meikle School of Music offers MUSIC LESSONS in: Piano, Flute, Guitar (Acoustic, Classical, Folk & Bass), Recorder, Saxophone, Oboe, Clarinet, Bassoon 543-4502 See Coming Events section of this paper

Sweet Holiday Deals

TURKEYS UTILITY FROZEN FROZEN UP TO 7 kg AVG. 196/kg

We Won't Be Undersold On These Turkeys By Our Major Supermarket Competitors

89¢ LB.

BEAUTIFUL POINSETTIAS 6" POT 4.99



EGG NOGG NEILSON 1 L CONT. 99¢

WHIPPING CREAM NEILSON 250 ML CONT. 69¢

SOUR CREAM NEILSON 500g REG. or LIGHT 69¢

REG. OR DIET SPRITE or COCA-COLA 4.99 24/355 ML TINS

REG. OR DIET 7-UP or PEPSI-COLA 4.99 24/355 ML TINS

WHEELER'S Valu-mart

MORRISBURG VILLAGE PLAZA 543-2802

THURSDAYS ARE DELIVERY DAYS

FREE DELIVERY ON ALL ORDERS OVER $30.00

OPEN MONDAY TO FRIDAY 8:00 A.M. – 9:00 P.M.; SATURDAY 8:00 A.M. – 6:00 P.M.; SUNDAY 9:00 A.M. – 5:00 P.M.