THE WINCHESTER PRESS

VOL. XLII — WINCHESTER, THURSDAY, MARCH 21, 1929 — NO 47

SEED GRAIN

We are taking orders now for Seed Grain and can quote prices on the following:

O. A. C. No. 21 Barley
Banner Oats
Marquis Wheat
Golden Vine Peas

All Government Standard, No. 1 Grade

Other varieties can be supplied if ordered early.

We will also have our usual line of Clover Seed and Corn. Seed Corn Prices slightly lower than last year.

FENNELL & WALLACE, Winchester, Ont.

NOTICE!

Your Car had hard usage through the Winter bring it in and have it inspected Your battery will be down and you may need a new one, buy a Willard, the best battery manufactured. Your Tires are worn, you will need new ones, buy Good Years—more people ride on Good Years than any other Tire manufactured. Come to Melvin's and we will give you the best in Repairs and Work.

MELVIN'S GARAGE, Winchester, Ont.

"Hydro Electric Shop."

Will be open every day from 8 a. m. till 6 p. m.

On Open Nights till 9 o'clock.

If you require any Electric Equipment visit the shop and you will be given all necessary information.

Electric Bulbs of every kind, also Electric Toasters, Irons, Grills, Stoves & Washers.

Call and get prices. All installation work done at reasonable cost. Repair work of all kinds. Telephone 89.

Winchester Hydro Electric System

For Easter

As usual, we have a heavy stock of Easter Goods, such as Easter Cards Easter Novelties, Candies, etc. See our window display then come inside and we'll show you a lot more Easter Dainties.

A. H. DUNCAN, Winchester

MEN'S WEAR - **UTMAN'S** - BOOTS SHOES

SOME SPECIALS THAT SHOULD INTEREST YOU

Men's 6 eyelet, rolled edge sole, heavy quality Bush Rubber for $2.45

All other Heavy Rubbers at Reduced Prices.

3 doz. prs, Women's Rubbers at 79c pr.

Misses' Rubbers at 69c pair.

Men's Ribbed Wool Underwear $1 20 garment, Combinations $2.45, Fleece Lined Combinations $1.65 Separate Garments 75c each

Women's good quality Cashmerette Overshoes, regular $3 65, to clear at $1.00 pr.

Telephone 65, A. F. UTMAN.

LOCAL AND GENERAL

Next Sunday is Palm Sunday.

There is no more sleighing this spring.

New Maple Syrup will soon be on the market.

One week from to-morrow is Good Friday.

See the list of attraction at Lannin's Hall on this page.

That tired spring feeling is all right so long as the sun shines.

Fifty watches were stolen in Cornwall last week. The thief ought to do time.

Cornwall town is taking steps to separate from the County. They think that they will save in taxes. Perhaps so, and perhaps not.

The highway to Ottawa and Morrisburg is fairly clean of all snow and ice, and the Nation flood is practically over, unless there comes a long and heavy rain.

Let the motto for every citizen be this spring "Winchester more beautiful than ever" A few flowering plants, shrubs, etc, with a little paint, well applied, a rake and elbow grease will accomplish it.

Numerous complaints have been received and heard of minors procuring cigarettes and other forms of tobacco freely and the police have been instructed to enforce the regulations of the Criminal Code dealing with persons who sell or furnish tobacco in any form to minors under 18 years of age.



George Irving Christie, B. S. A., D. Sc., president of the Ontario Agricultural College, Guelph, Ont., was born at Winchester Ont., in June, 1881. He entered the Ontario Agricultural College in 1898, and completing the four years course graduated with the degree of Bachelor of Science in Agriculture from Toronto University in 1902. The following year Dr. Christie obtained a similar degree from the Iowa State College and remained at the college until 1905 as assistant in agronomy.

Dr. Christie's move to Purdue University in 1905 as Assistant in Soils and Crops, was the real starting point for a career of activity in connection with agriculture it would be difficult to duplicate, and which took him to the highest position but one in agriculture in the United States. From 1906 to 1909 he was Associate in Agricultural Extension, Purdue University; 1906 to 1928, secretary of the Indiana Corn Growers Association; 1909 to 1928, superintendent of Agricultural Extension, Purdue University; 1912, director of the Summer School for Teachers, Purdue University; 1915, superintendent, Indiana Agricultural Exhibit Panama Exposition, San Francisco, Calif., and in 1916 chairman of the Agricultural Committee, Indian Centennial Celebration.

In April, 1917, Dr. Christie was appointed State Food Director of Indiana and the following year from April to October, Assistant to the Secretary of Agriculture for the United States. From October 1918 to 1819 he was Assistant Secretary of Agriculture, United States Department of Agriculture, and during his holding of this office was a member of the United States War Labor Policies Board, a member of the National Committee for Employment of Soldiers and Sailors, and a member of the Committee on Economics, United States Department of Agriculture. From 1913 to 1925 Dr. Christie was a member of the Committee on Extension, Organization and Policy Association of Land Grant Colleges; 1919 to 1928 Superintendent of the International Grain and Hay Show, Chicago, Ills., and in 1923 vice-president of the Association of Land Grant Colleges

On July 1, 1920, he was appointed Director of the Agricultural Experiment Station, Purdue, thus combining under the supervision of one office the Experimental Station and the Agricultural Extension Department of Purdue University.

Other appointments held by Dr. Christie were, 1923 member and secretary, Indiana Deep Waterways Commission; 1924, chairman, Midwest Agricultural Economic Research Council; 1925 28, director, International Live Stock Exposition; 1926, superintendent, Indiana Agricultural Exhibit, Sesqui-Centennial International Exposition, Philadelphia, Pa., and 1926-28, chairman, Executive Committee, International European Corn Borer Organization.

Dr. Christie received the honorary degree of D. Sc. from the Iowa State College of Agriculture in 1925, and in 1928 the Ontario government was able to persuade him to return to Canada and take up the presidency of the Agricultural College at Guelph.

A member of the Indiana Academy of Science, the American Academy of Political and Social Science, Rotarian, honorary Kiwanian and Mason. Dr. Christie has also been a fluent writer. He brings to Canada a wealth of knowledge and information as a result of his many and varied activities in the United States, and probably no other Canadian has played such a big part in the agricultural development of the United States as Dr. Christie.

LOCAL AND GENERAL

John Turcott. of Clayton, N. Y., who was born in Ontario, died last week aged 84 years. He saw service in the Civil war, and was standing by his father when he received a mortal wound

The teachers of the High School, together with the principal and first assistant of the Public School, were delightfully entertained at the home of Mr. and Mrs. Aaron Sweet, on Thursday evening last.

Jeffrey Dagg, the eldest son of Mr. and Mrs. Dagg, who reside in the Anderson Block, is recovering from a serious operation he underwent at his home on Tuesday, the 12th, inst.

Announcement is made by the Bank of Montreal of the appointment of Mr. C. G. Dixon as manager of the Williamsburg branch to succeed Mr. W. B. Colles, who will assume charge of the Lansdowne office. Mr. Dixon comes to Williamsburg from Walkertown, Ont.

Mr. Ewart Carkner entertained the Junior B Y. P. U. on Friday night. After a sleigh drive that was greatly enjoyed by the young people they were taken to Mr. Carkner's home where games were played after which a dainty lunch was served About 11 o'clock the party broke up and the members were taken to their several homes happy and sleepy.

Mrs. (Dr.) Ferrier Dead

Profound sorrow is felt by many in this County at the announcement of the passing away at South Mountain of the wife of Dr. Ferrier, of that place. after a brief illness of pneumonia. Word was received at Winchester this morning.

Marshal Foch Dead

The great French hero of the Big War, Marshal Foch, has passed to his eternal reward. having died at his home in Paris, France, yesterday suddenly, and just after speaking to his nurse. He was in his 78th year.

SPRING MILLINERY

I will be at Mr. M. R. Swerdfeger's General Store, Mountain, on Tuesday, March 26th, with a full line of Ladies' and Misses and Children's Hats for Easter.

Mrs. L. M. Colquhoun

Auger Found Guilty

Louis M. Auger, M. P. for Prescott County, who was on trial at Ottawa for a serious offense against a young girl under 18 years. was yesterday found guilty and as a result his seat in Parliament will be declared vacant and a new election held. His sentence will be pronounced to-day.

Covered Rinks

If all the places that are mentioned as ambitious to have a covered rink, succeed in their enterprise, Eastern Ontario will soon be well supplied with covered rinks. The places now on the list for rinks for next season are: Morrisburg, Iroquois, Prescott, Kemptville, Briston. South Mountain and Inkerman will probably be next on the list, yes and Vernon too.

19 Killed in Train Wreck.

Through an unexplained mistake in the interpretation of orders, two crack Canadian National Railway Transcontinental Express trains, loaded with sleeping passengers crashed head-on at Drocourt, a siding 46 miles north of Parry Sound yesterday morning. Members of train crews met death when the heavy engines and the baggage cars of the trains were telescoped and passengers in a colonist car on the west-bound train were burned to death, some before the eyes of helpless trainmen and passengers who had rushed to their rescue. Some of the dead may never be identified owing to the fierceness with which the flames devoured all within the colonist car.

Railway officials estimate that 19 persons were killed, though late last night but six of these, all members of the train crews, were listed among the dead. The passengers burned to death in the Colonist car are believed to have been mostly imigrants bound for new homes in the West. Many of them were without relatives or friends in the Dominion.

The United Church

(Contributed)

Very interesting and full of information were the addresses given by Rev. J. A. Waddell on Sunday as he brought a report of the recent Prohibition Convention held in Toronto, which he said was one of the most enthusiastic and optimistic that he had been privileged to attend. He told first of the ringing challenge given by Mr. Hale, K. C., who pointed out the evils of the liquor traffic, showing how man's judgment is impaired and his efficiency lessened. Dr. Irwin, the Sec'y, followed with a comprehensive report stressing the need of scientific temperance education for the young. The present situation plainly shows that Gov't Control has greatly increased the sale of liquor in this Province. There are 117 liquor stores, 102 other licensed places. 37 breweries and 9 distillaries. The number of inmates in the jails have been largely increased under Gov't Control.

At the evening service the addresses of two young champions of the cause of temperance were given as well as an address by Bishop Hughes of Chicago.

Miss Brock, in speaking on youth and the liquor traffic said: "The enemy is marching with eloquent silence and it is up to the youth of the land to rise against it. She made a magnificent appeal clothed in beautiful language. Mr. Fred Hitsman spoke forcibly and convincingly saying that we are face to face with a serious problem to-day, and the young people must face and solve this problem. Bishop Hughes advocated a definite campaign of education and said that a bar-tender's apron is not becoming to Uncle Sam nor to our Lady of the Snow. Mr. Waddell urged the young to feel the call of God to the dedication of their lives to fight this traffic.

The choir sang "One Solemn Thought" in the morning, and "A Prayer" at the evening service, Mr. J. D. S ewart taking a leading part in the latter.

LOCAL AND GENERAL

Mr. Ed. Beach underwent an operation at the Civic Hospital, Ottawa, last week, and is reported improving nicely.

Service will be held in St. Matthia's Church on Sunday next, Palm Sunday, at 7.30 p. m. Sunday School at 3 o'clock.

Spring display of Millinery now on display at
47p. Miss M. Brown's.

The man Sahaney, of Cornwall, who stole goods from his bankrupt stock and hid them in the attic of his house, has been sentenced to prison for six months.

Mrs. George Walker was taken to the Civic Hosbital, Ottawa, last week, where she underwent a serious operation. At last report she was making a favorable recovery.

Mr. Ostrom, of McMaster University, occupied the pulpit in the Baptist Church both morning and evening, and preached in South Gore in the afternoon last Sunday. Mr. Ostrom will graduate in May.

In the last issue of McLean's Magazine is a picture of a school in Saskatchewan, a young lady who won a $125 prize for her essay on the War Articles in McLeans and also of her school teacher, Keitha M. King, to whom is given much credit for the brightness of her pupil. Keitha, the teacher, is the daughter of a Winchester girl, one who was well known to old residents, for she was for some years book-keeper in A. Sweets store, and before her marriage to Jas. King, a C. P. R. employee here, was known as Mary Broder.

The Annual High School Commencement will be held in Lannins Hall, on Thursday, March 28th, commencing at 8 o'clock. Program consists of Choruses, Folk Dances, Mat Tumbling, etc, and a tragedy, "The Valiant." Admission, the Public 35c, High and Public School Students 25c.

Old Home Week

The Mayor of Gananoque is sending out invitation to old timers to visit the "Gateway to the 1000 Islands" at an Old Home Week Celebration from Aug. 3 to 10. It is bound to be a big affair as Gananoque usually measures up to the mark in public enterprises.

Prizes For Flowers

In order to encourage the cultivation of flowers, the Agricultural Society will this year offer prizes of 75 and 50 for the best collection of Asters Cosmos, Sweet Peas, Dahlias. Zinnias, Snap Dragon Gladiolas, 3 varieties, 2 spikes of each, as well as other prizes. Now is the time to prepare to compete.

Spring Birds

Mrs. E. R. Rose, Mountain, writes the Press that she not only has seen Spring Robins, but wild geese flying north, a sure sign that Spring is here. The editor of the Press has also seen and heard the early robin, and also the grey or grass birds. Next we expect to hear the singing of the frogs.

United Church W. M. S.

The March meeting of the Women's Missionary Society was opened with hymn, scripture reading and sentence prayers. Officers and members present thirty-seven, visitors fifteen. The various departments reported a meeting of the Executive when it was voted to invite the Montreal-Ottawa Branch to meet in Winchester, May, 1930.

Mrs. O. Wallace read a paper on Christian Stewardship. Mrs. David Bruce and Mrs. Annable gave a dialogue showing the contrast in African and Canadian girl life. Rev. J. A. Waddell sang impressively, "Was that Somebody You." and later received into Life Membership, Mrs. David Melvin and Mrs. Thomas Annable.

Mrs. Keyes gretted the members of St. Paul's Women's Missionary Society, who were the afternoon guests for the enjoyment of lantern slides of Missionary work in Angola, Portugese and Africa, shown by Mrs. Russel Crowder assisted by Mr. Rupert Helmer. Mrs. William Johnston spoke of the informative nature of the picture and of the pleasure the visiting Auxiliary had experienced.

Women's Institute At Home

A most enjoyable time was spent last Friday, when the members of the Women's Institute entertained their husbands and friends in the Town Hall.

Mrs. Robt. Suffel, the President, welcomed the guests at the door, and also presided throughout the program. Mr. F. C. Nunnick, of Ottawa had been secured to give an illustrated talk on Home Beautification. To this he added some views on Canada, picturing our country as a land of beauty and attractiveness. He was listened to with the greatest attention as he showed how plain houses, lawns, back yards, etc. can be made so attractive by a few vines and flowers and a little work.

Eight High School girls prettily executed a Folk Dance. A piano duet by Miss Ida Gardner and Mrs. Sweet was so pleasing that they received a hearty encore to which they graciously responded by giving another selection. Mrs. Carr's reading was also very entertaining She was encored but did not respond. Some community singing gave all a chance to have a share in the program.

The Autograph Quilt made by the Institute members, was exhibited and all were given the privilege of making a guess as to the number of names on the quilt by paying 10cts. Mr. F. F. Davidson was awarded first prize and Mr. J H. Ross second prize for the nearest guesses. Mr. W. N. Lannin then auctioned off the quilt to the highest bidder, Mr. J. D. Stewart.

Very appetizing refreshments were served by the Committee in charge Votes of thanks were given to all who helped in making the evening such a splendid success.

SOCIAL AND PERSONAL

Miss Lulua Percheon, daughter of Mr. and Mrs. Ezra Summers, is visiting with friends in Montreal.

Mrs. Will McIntyre of Mountain, was the week-end guests of her parents Mr. and Mrs. J. L. Mill.

Mr. Ray Brown of Inkerman, was a guest at the home of Mr. and Mrs. R. M. Dukelow, on Friday last.

Mr. H. B. Fetterly attended the meeting of Grand Lodge of Ontario Orangemen, held at Carleton Place this week.

Mrs. Norman Dawson, of Kingston, was the guest of Mrs. Thos. Bailey and other friends here, the first of the week.

Mr. Lorne Bell was in Montreal, last week with Mr. Springstead, the Ag. Rep. for Dundas, on a Hog Judging Contest.

Mrs. John Carkner and little daughter Betty, of Ottawa, spent the first of this week here with the former's parents, Mr. and Mrs. J. Barrigar.

Mrs. J. L. Mill and Mrs. Will McIntyre have returned from Montreal, where they were the guests of the former's son, C. R. Mill and family.

Our Agriculture Fair and A Challenge

The directors of the Agricultural Fair intend doing all that is in their power to make the fair of 1929 the biggest success ever known. They have planned a big and varied program. But they want all the help they can get, and if you want to show your interest, begin right now. The Press offers its columns free to all who have any suggestions to offer as to how to make the fair attractive. Send your suggestion in writing, or tell it to the editor. One suggestion often inspires another. Men and women, boys and girls, are ask to offer suggestions. Tell us what you object to, and what you would like to see improved or added to the attractions. The directors are making a big push and want your help. Any suggestion sent to the Press, or given to the president, Mr. A. Sweet, will receive fair consideration.

Irish Tea

The Vernon Women's Institute held their meeting in the Orange Hall, Friday evening, March 15th, with a good attendance and Mrs. E. Cowan presiding. The meeting was in the form of an Irish Tea, and the hall was nicely decorated for the occasion. Husbands or friends of the members were entertained at this meeting, also the Vernon Hockey Boys. There was a charge of ten cents.

The meeting opened with the Ode. The bussiness part of the meeting was quickly attended to. The Roll Call was answered with an Irish Joke. Mrs. Chas. Dempsey. Mrs. Thos. Dalglish, Mrs. R. A. Campbell. Miss Ida Campbell, Mrs. Howard Porteous and Mrs. Peter Andrew were in charge of the evening's entertainment and are to be congratulated on the splendid program which was given. Mr. D. Kennedy delighted the audience with several violin selections accompanied by Mrs. Howard Porteous on the piano. Mrs. Duff Crerar, vocal soloist, accompanied by Miss Anna Crerar, gave some pleasing numbers. Rev. Bryce Innis was asked to speak and responeed with an Irish Joke, also Rev. L. H. Vail gave a few remarks near the close of the meeting.

The dialogue, "Taking the Census," which was put on by Miss Hume, Mr. Russell Lewis, Carman Dalglish and Douglas McKercher, was enjoyed by all. There were three contests and a Geography match, all of which proved very exciting. Mrs. Irvine Dalglish was in charge of the Geography match. Those in charge of the contests were, Mrs. Chas. Dempsey, Mrs. Howard Porteous and Miss Ida Campbell. Those winning in the contests were, Miss Erma Allen and Mr. Alex McKenzie in the "Green Contest," Mrs. Williard Acres and Mr. Aaron Stoodley in the one "A bit of Blarney," and Miss Alma Hanes and Rev. Bryce Innis in the "Object" contest.

Lunch was served. The refreshment committee being Mrs. Lindsay Allen, Mrs. Henry Stoodley and Mrs. Williard Acres. An enjoyable evening was brought to a close by singing God Save the King.

Obituary

Mr. Orval Percy McIntosh died at his home Winchester Springs, March 13th, 1929, after a short illness of five days duration. Everything that kind friends and neighbours could do and the best efforts of the skilled physician failed to take effect. He gradually grew weaker from the beginning till he peacefully passed away.

Mr. McIntosh was born June 11th 1876, at Winchester Springs, where he resided all his life. He was the eldest son of nine sons and two daughters of the family of the late Mr. and Mrs. Norman McIntosh. The two daughters predeceased him some years ago.

He married Miss Florence Eastwood, daughter of the late Mr. and Mrs. Thomas Eastwood, of Williamsburg. Ont., on April 6, 1898. He is survived by his wife and four children, Garfield, Mrs. Samuel Holmes, Mrs. Carman Johnston, of Winchester, and Mrs. Kenneth Durant, Cass Bridge, and eleven grandchildren. He also leaves to mourn his loss eight brothers, Mablon and Arza of Toronto, Joseph S., of Dawson, Yukon, Graham, of Independence, Oregon, Lucius of Vancouver, B. C., Carman, of Chesterville, Preston and Briggs, Winchester Springs.

Mr. McIntosh never sought public honors because his talents and gifts were not directed that way. As a farmer he was industrious, faithful and successful. As a neighbour very kind and charitable and will be greatly missed by a large number of very intimate friends. As a man he was strong physically, mentally and morally, and his life speaks much louder than any profession he ever made. As a Christian he knew his Lord and Master and trusted in Him alone for salvation.

The funeral was conducted at his home by the Rev. J. Hurst, of the United Church. Mr. Hurst used for his text II Cor. 1st chapter, 3rd and 4th verses and preached a very impressive sermon.

A mixed quartette sang very sweetly, "We are going down the Valley." The beautiful floral tributes, which were numerous, bore mute testimony of the high esteem he held in the lives of many.

The pallbearers were, Messrs Lorne McIntosh, Roy McIntosh, Heber McIntosh, George Kirkwood and Arnold Casselman.

Interment took place at the family plot in Maple Ridge cemetery.

In Memoriam

In loving memory of our father, John B. Connor, who died Mar. 16th 1928.

Ever remembered.

The Family.

Easter Novelties

MADE BY

"Ganong's"

A Large aseortment to choose from.

Eggs, Chickens, Bunnies, Rabbits, Flower Pots, Fish, Hen and Chicks, Roosters, Egg Cups, etc.

You never tire of G. B. Chocolates. Just try a box of our Easter assortment.

"The Finest in the Land."

See our Window Display.

Worth inquiring about, drop in anytime.

L. FLORA, Winchester

Telephone 33 Prompt Delivery

LANNIN'S THEATRE.

WEEKLY PROGRAM.

SAT., MAR. 23rd
Rin Tin Tin in
"A RACE FOR LIFE"

MON., MAR. 25th
Tim McCoy in
BEYOND THE SIERRAS

THURS., MAR. 28th
H. S. Commencement

FRIDAY - SATURDAY
MAR. 29th & 30th
A Super Special
"RAMONA"

TUES., APRIL 2nd
ANNUAL EASTER BALL

The Needlecraft Store

We carry a complete line of Embroidery Thread in all the wanted colors—6 stranded D M C now 5c No 3 & 5 D M C for bed-spreads, D M C Tatting Thread, Artsyl Rope Artsyl Floss, Corticelli Pull-skein, Crochet Cotton, Embroidery Needles and the New Spring Embroidery Hoop.

Stamped Goods of every variety. Hand-Painted Cards—Birthday for Mother, Daughter, Son, Brother and Sister. Easter Cards, Shower, Anniversary, etc.

IDA F. GARDNER

Potted Plants and Cut Flowers For Easter

R. H. Wright, of Ottawa, will have on Exhibition and for sale, a number of Potted Plants, and orders will be taken for Cut Flowers for the Easter Season. They may be seen at Jas. Utman's Store on Tuesday, Mar. 26th and during balance of week.

J. L. DIXON, Agent.

FOR SALE

One Jersey Cow to freshen soon, One Jersey Heifer rising 2 yrs, Two Jersey Heifer Calves. These are all accredited stock, also 4 Turkey Hens and 4 Gobbers.
Apply to Arnold Hutt
47-49c Inkerman, Ont.

For Sale

One Brood Sow, One Incubator, 120 egg: One Work Horse.
46-8c A. D. Carkner

For Sale

A limited quantity of baled shavings and a few bags P. E. I. potatoes, good stuff.
47c A. W. Beach

PASTURE

Wanted 100 head of Cattle for pasture. Plenty of grass, running water and salt.
Apply to W. J. Walker,
R. R. 1 Mountain
47-51p. Phone 607r12 Winchester.

FOR SALE

PURE BRED (Registered) HOLSTEIN CATTLE

Mature Cow Now Milking
Two Heifers Rising Two Years
Due to Freshen in April
Fine Types from Heavy Milking Family
About 40 Barred Plymouth Rock Pullets
Hay, Grain, Timothy Seed
Apply to J. W. WEBB
47-49c Winchester Springs
Phone 608r21

Notice

I buy all kinds of old hens at highest market prices, also doing moving, etc, with my truck at reasonable rates. Apply to Morris Ross
16tfc Phone 171

If You Have A
Mutual Life of Canada Policy
You get the entire earnings yearly
"Every Year a Profit Year."
KARL HELMER, Agent.

DR. G. H. McKEOWN
Dentist
Winchester, Ont. Phone 28
Gas for Extractions

LAWSON & LAWSON
Barristers, Solicitors, etc.
Offices—Molsons Bank Building,
Chesterville, Ont.
W. B. LAWSON, K.C. K. D. LAWSON.

JAKE ROSS
All kinds Poultry wanted at all Seasons. Wool Wanted. I buy all kinds of Hides.
Phone 81 - Winchester

Tel. 1245 Res. 1279
A. L. CREWSON, M. D., C. M.
(McGill) L. M. C. C.
EYE, EAR, NOSE and THROAT
142 Pitt St., Cornwall, Ont.
Hours 2 to 4 and by appointment.

Nursing
Mrs Mary Deeks, nurse, of Piety Hill is open for engagements for maternity cases and all other general nursing, and will go any distance in the country.
Phone 124, Winchester.

The Business of the
Late D. F. Sutherland
PRIVATE BANKER
Is continued as usual at his former office at Winchester.

FIRE INSURANCE
Having taken over the Insurance Business recently carried on by Mr. Harvey Nesbitt, I am prepared to take care of your risks. Best Companies and Reasonable rates. Phone 172.
WALTER MOFFATT

R. MORROW, Auctioneer.
For the Counties of Dundas, Stormont Glengarry, Carleton and Russel
Sales of all kinds handled.
Tel. 603 r 31, WINCHESTER SPRINGS

DR. C. H. MEREDITH,
DENTAL SURGEON
Office Hours 9 to 5—Evenings by Appointment. Tel. 23
Rowat Block, Winchester

W. J. CASS, B. A.
Barrister, Solicitor, Notary
Successor to G. C. Hart
Phone 11 Winchester, Ont.

IN 1928
What Will Be Doing?
GOWLING BUSINESS COLLEGE
Ottawa, Ont.
Will prepare you for a good position that will insure advancement. Attend this Great School that leads all other Canadian schools in open competition on the Civil Service Examinations and make sure of being in a good position in 1928 Enter anytime. Write for free catalogue
H. W. BRAITHWAITE, Prin.
W. E. GOWLING, President.

W. BARNARD, Jeweller.
Nesbitt Block, Winchester
All kinds of Watch, Clock, Jewellery and Spectacle Repairs. Work Guaranteed. Prompt Service.
Your Patronage Solicited.

Sanitary Barber Shop and Beauty Parlor
Hair-cutting, shaving, massaging and shampooing.
Ladies' hair-bobbing, shingling, waving, massaging and shampooing a specialty, done during open hours or by appointment.
Oscar Pierce, Proprietor

Jinks: "If you drop knives and forks it means company's coming." Binks: "If you miss then, it means they're gone."

And when millions like it better it must be so.

"SALADA" TEA

518

'Fresh from the gardens'

Botulism Strikes New York Town

Danger of Home Cold Canning of String Beans Again Pointed Out

SERIOUS MENACE

Commenting on a serious outbreak of botulism at Westfield, N.Y., The Journal of the American Medical Association says editorially:

"Again attention must be directed to an outbreak of botulism from home canned string beans canned by the so-called cold pack method. This outbreak occurred in Westfield, N.Y., and the causative meal was served Christmas day among Italians. Eight cases and four deaths have so far been recorded, and several persons who attended the meal showed symptoms that have not been diagnosed as those of botulism.

"Heretofore, home canned string beans have caused thirty-nine outbreaks of botulism, far in excess of any other food. In fact, the home canned string beans canned by the cold pack process, particularly in certain parts of the United States and Canada, are a potential and continuous menace. Only boiling for a sufficient length of time after removal from the glass jar before the beans are served can make them reasonably safe.

The departments of home economics in agricultural colleges, universities and their extension divisions throughout the country should plan a vigorous educational campaign in order to prevent these preventable deaths. Many of the recipes for the home canning of vegetables antedate the present-day knowledge of botulism and with a few exceptions no effort has been made to correct them.

"Although it will admittedly be difficult to reach many of those who are particularly endangered by foods inadequately preserved in the home, the public should be told repeatedly that string beans and every nonacid vegetable may be rendered safe either by sterilization for a sufficient time and temperature in a pressure cooker or by drying or by the addition of a 10 per cent. brine solution to the cold pack method.

"Enough information is now available to enable the authorities to formulate definite rules to guide the home canner. Most of these facts were fully brought out in the original report of the California Botulism Commission."

Wife: "I think I hear burglars. Are you awake?" Husband: "No."

HENRY'S SHORTHAND SCHOOL
Ottawa, Ontario
No school in Canada offers a better training, or ensures a more successful future. Henry's leads all others, and ranks among employers as "THE SCHOOL OF HIGHER EFFICIENCY"—a fact borne out by more than 600 pupils who have, since January, 1913, left other Ottawa Schools to come to it.
Therefore, it is not surprising that business men, in advertising for stenographers should specially say, "Graduates of Henry's School preferred."
For particulars about our course, write
D. E. HENRY, Director.
62 Bank treet.

Henderson Lodge, No. 383, A. F. & A. M., Winchester
Meets on First Wednesday of each month in Sweet's Block, at 8 o'clock.
Visiting brethren always welcome.
John Gibson, W. M. H. Annable, Sec.

Winchester Lodge, No. 336 I. O. O. F.
Meets in the Lodge Room, over the Bank of Nova Scotia, Main Street, every Monday evening at 8 o'clock. Visiring brethren cordially invited.
C. Summers, Sec'y. W. Carkner, N. G.

Department of Health

The marvel of Ontario's power development and the application of electricity to illumination and transportation systems of the city, to the machinery of industry, to lighting and cooking in the home, has a parallel even more marvellous in the development of the services now available to the people of Ontario through the Department of Health.

COMMUNITY HEALTH.

Any community, large or small, is free to ask for help under any item of municipal health administration, viz.: control of communicable diseases, the establishment, maintenance or extension of water supply and sewage disposal, garbage collection, milk supply, public health nursing, child health or dental service programs, together with routine or emergency laboratory service.

HEALTH IN INDUSTRY.

Industry has its own health problems and special service is proffered by the Department to further the health of the worker in industry. Any industrial management may request help to meet the health needs of its plant, because the Department realizes that health plays just as important a part in plant operation as the horsepower which makes the wheels go round.

HEALTH IN THE HOME.

In the home the real fight for health is staged, and into the home the Department sends knowledge of every new discovery after it has been carefully tried and tested. The home is using this knowledge in every-day life just as it pushes the electric button to light the floor lamp or heat the electric iron. It is because the mothers of Ontario have used this health knowledge that Ontario's infants are not dying from diseases due to incorrect feeding in such large numbers as formerly; it is due to the splendid cooperation of Ontario parents that 40,000 children were protected against diphtheria last year, and it will be through the efforts made in our homes that preventable disease—diabetes, tuberculosis and cancer as well as the acute infectious diseases—will be reduced in this Province. Personal health means community health, national health, and personal health depends in the home.

DIVISIONAL ORGANIZATION.

The Department is organized into a series of Divisions, each responsible for its own job:

Division of Sanitary Engineering.
Division of Preventable Diseases.
Division of Child Hygiene.
Division of Laboratories.
Division of Industrial Hygiene.
Division of Dental Services.
Division of Vital Statistics.
Division of Nurse Registration.
Division of Public Health Education.

Write for copy of the Health Almanac for 1929. Dept. of Health of Ontario, Parliament Bldgs., Toronto, Ont

Smuggling and Home-brew

Le Canada (Lib.): The United States have been compelled to ask for help from foreign countries to put a stop to smuggling, but even if this is done, they will certainly not succeed. Moreover our neighbors could perhaps start by putting a stop to their clandestine distilleries, which are in constant operation.

Artist: "This picture took eight years of work." Friend: "That's a long time to devote to one painting." Artist: "Well, it took six days to paint it and the rest of the time to sell it."

Angry mother: "Now William, don't let me have to speak to you again!" Willie, helplessly: "How can I prevent you, mamma?"

Conditions at Noranda Look Very Promising to Mr. Moore

A Personal Visit to the Quebec Mining Areas is Basis of this Week's Article—Amulet Situation Reviewed

HUDSON BAY

By L. J. MOORE



BY LLOYD J. MOORE,
Member Standard Stock and Mining Exchange.

Noranda Mines Limited

Noranda Mines Limited is making steady progress in the direction of large scale production. During the time since the smelter came into operation the mine has been able to keep up with the demand for smelter feed in spite of the limited existing capacity of No. 3 shaft. When the writer made an inspection of Noranda on March 1st, excellent speed was being attained in hoisting ore . Tre last day of February showed a record of 1,595 tons of ore hoisted in addition to waste rock. The smelter's requirements amount to approximately 1,100 tons daily. It is therefore possible to do a considerable amount of development work through No. 3 shaft and continue to hoist enough ore in six working days to keep the smelter going for the entire week.

No. 4 shaft was at a depth of about 550-feet at the beginning of this month. It will be equipped with a new hoist, which was then on route from the Atlantic seaboard within the next few days. The shaft sinking work is ahead of schedule. The 1,000-foot level will be reached and stations cut at hundred foot intervals by September. A long crosscut is being driven from No. 3 to No. 4 shaft. In all probability the crosscut will reach its objective and the station cut before the shaft is finished. However, a decision may be made to continue the shaft to a depth of 1,500 feet. No. 4 shaft will have a much greater hoisting capacity than No. 3. It will be no great task to handle 3,000 tons of ore daily from the two shafts and to conduct an intensive campaign of mining development. No. 4 shaft is several hundred feet away from any known ore, but the same was said concerning No. 3 shaft when it was at the corresponding depth.

There is fairly definite assurance concerning the extension of important ore of average mine grade, to a depth of 1,500 feet. The unknown factor is the extent and importance of ore occurrences below the 1,500 foot. In a general way diamond drilling results below the 975-foot, which were conducted at one hundred foot intervals along the 440foot drift in "H" orebody yielded gratifying results. The copper content may be expected to vary at different horizons. Generally speaking, however, the drilling downward from the 500 foot, as well as from the 975 foot level, indicate bigger things for Noranda than are appreciated by the general public.

It is not looking too far ahead now to visualize Noranda's production running from 2200 to 2500 tons daily, with two reverberatory furnaces and three converters. Such a production is quite definitely assured. There is no justification at present in looking beyond that point, but it may be remembered that Noranda's development has been crowded with pleasant surprises ,which have far outnumbered the disappointments. The development work of the next eighteen months should tell the major part of the story.

When No. 1 reverberatory furnace was closed down for repairs a few weeks ago the performance of No. 2 furnace was rather disappointing. A few adjustments corrected its shortcomings and everything is now running smoothly. The smelter has reached a state of high efficiency. The relining of No. 1 furnace is proceeding and provision has been made for the erection of a third converter, which will provide enough capacity to take care of the output of both reverberatory units. In other words each reverberatory furnace is capable of handling approximately 1100 to 1300 tons of ore daily without being crowded unduly. Three converters working to capacity can handle the entire output.

Obviously much importance is attached to the refinery plans of Noranda Mines Limited. It is still too early to make detailed announcements of policy in this connection. It may be stated however that Noranda's control and its association with British Metals Corporation and Nichols Copper Company gives assurance of the success of the enterprice. British Metals is without rival in the British Empire, as a marketer of copper and its ores. Nichols Copper Company of New York is one of the most important organizations of its kind in the United States, with abundant technical skill at its command, and a world-wide mining connection. The location of the Noranda refinery at tidewater on the Lower St. Lawrence will place it in a position to handle export business.

The Noranda picture is beginning to be filled out, and the next two years will accomplish much in this regard. We recommend the stock as an outstanding purchase for substantial enhancement, pointing to its probable earnings as justification for much higher prices for the shares than have yet been attained.

Amulet Mines, Limited

Amulet Mines, Limited, proposes to conduct an energetic program of diamond drilling and underground work during the coming season. There is reason for believing that the attempt to secure further ore will be quite as earnest as in the summer of 1927 when discoveries followed each other with remarkable rapidity. There is a great deal of new ground to be explored which holds quite as attractive possibilities as the section of No. 4 area which brought in additional ore over a year and a half ago. The year 1928 was really an "off" year so far as significant developments are concerned, although it was by no means negative in its consequences. An effort will be made over the next six months to double the present reserves of around $10,000,000. It is quite within the range of possibility that this will be done. The property may not be very far from the production stage, particularly if coming developments meet the hopes of the management.

The refinery plans which have been advanced, but which are not yet known in detail, may be of much importance to Amulet, especially if it seems likely an electrolytic zinc plant is erected. This would provide a splendid outlet for Amulet's concentrates. The Sterling mine in Cape Breton promises to be an important source of zinc and it should be remembered that this is under the control of British Metals Corporation which is associated with Noranda, and Nichols Copper Company in one of their refinery projects. It should not be overlooked that Amulet possesses a great deal of ground in which ore-making possibilities are attractive. The stock may be considered as fairly attractive at around the current price of $2.30 for a hold of possibly six months.

Hudson Bay Mining and Smelting

Hudson Bay Mining and Smelting Company directors did not give a great deal of new information to shareholders at the annual meeting held in Woodstock on March 5th. The announcements they did make were decidedly reassuring. The ore reserves were placed conservatively at eighteen million tons. It is thought this could have been increased considerably without undue risk. Profits are estimated to run at around $3.50 per ton without allowing for depreciation and depletion. With a production of three thousand tons a day ,it is comparatively easy to figure out probable earnings per share per annum on the capitalization of 2,500,000 shares all of which are issued. It is estimated that the profits of the first six years' operations will be sufficient to meet the entire capital outlay. The mine has a long life ahead of it, without counting upon the undoubted additions to ore reserves that will be made as development proceeds.

The power development at Island Falls, Saskatchewan is proceeding. It will provide about 44,000 h.p. and power will be delivered about the end of this year.. A temporary plant will deliver two thousand h.p. at the mine within the next few weeks and this will be dismantled when the main construction is finished. The company has current assets of $12,928,109, consisting of conservative investment securities and cash.

The ore content is estimated at 1.71 per cent. copper, 3.45 per cent. zinc, .074 oz. gold and 1.06 oz. silver. Satisfactory arrangements with the C.N.R. have been reached concerning freight rates to apply as soon as the railway is turned over by the construction company. The Whitney and Newmont interests make an exceptionally strong combination. The company is assured of substantial profits and the purchase of its shares at around current prices is considered attractive for a hold of one to two years.

Rats Follow Their Noses

Experiment Shows Why They Turn Right or Left

A rat follows his nose, besides his natural bent, when running over a new and unaccustomed path. This fact has been shown to be true literally as well as figuratively by work recently completed by Joseph S. Yoshioka at the University of California.

Dr. Yoshioka found in running thirty-five rats through a maze several times that a few showed tendencies always to turn to the right when opportunity offered, and a few others showed a tendency always to turn to the left. Seeking an explanation of this, he examined the noses of these few rats with a special bent for the right or for the left turns.

He discovered that they all had a curvature in the median suture of the nasal bones. A slight curve to the right in this bone makes the right nasal passage larger and causes the tip of the nose to point a little to the left. The opposite condition in the bone causes the tip to point a little to the right. The maze records of the rats revealed that they were in the habit of turning most frequently in the direction which their noses pointed.

Lions Refused to Roar

A naturalist had gone to Africa to collect specimens, and he went unarmed. One day, while trekking through the jungle, he encountered a very ferocious looking lion. He gazed at it steadily, murmured a few words, and the beats lowered its tail and slunk away. Five minutes later, he encountered another brute and with the utmost success repeated his procedure. On his return home he repeated this story to a circle of friends. It was received sceptically. "But tell me," asked one of his auditors, "What were the words you spoke that made those lions run away!" "Oh," said the naturalist. "I simply murmured to them, 'You'll be expected to say a few words after dinner."

Just Right for This Weather

SHREDDED WHEAT



High in calories and warming carbohydrates—No fuss or bother—just warm in oven and serve with hot milk

Made by The Canadian Shredded Wheat Company, Ltd.

Killing On High Seas Involves 4 Nations

The United States Deports to Brazil Sailor Who Caused Death of Norwegian on Swedish Vessel

A story of manslaughter on the high seas, which started with the quarrel of two sailors over a shaving brush and has caused international complications, has now been brought to an end, through the extradition recently to Brazil of Francesco, alias Manuel De Lima, a nineteen-year-old oiler on the Swedish steamer Liguria of the Swedish Lloyd line.

The events date to Aug. 28, last year, when the steamer was thirty-six miles off Ambrose Light, Port of New York, according to statements made by witnesses at the time. Lima was shaving on deck when Olaus Monson, to have a drink of water and saw that his shaving brush was being used. He took the brush from Lima, but there was no quarrel. Later the two men had breakfast together. Afterward, however, they were found fighting, witnesses said, and Lima struck Monson so severely with an iron bar that he died from internal injuries the following day. Before his death Monson gave his version of the row. De Lima, on his part, maintained he had been persecuted by his fellow-sailor. He admitted the blow. A preliminary hearing was held on board the steamer by the Assistant United States Attorney. The Brabilian sailor was arrested and placed in jail in Brooklyn.

Olof H. Lamm, Swedish Consul General in New York, sought immediately to have De Lima sent to Sweden to be tried there, as the crime was committed on board a Swedish steamer on the high seas. At the same time the Swedish Legation in Washington communicated with the Secretary of State and asked for De Lima's extradition.

The case was referred to Extradition Commissioner William J. Wilson of the Federal Court, Eastern District of New York, who decided that the extradition treaty between the United States and Sweden was not applicable. Shortly afterward the Department of Labor deported De Lima to Rio de Janeiro.

It seems likely now that the Swedish and Norwegian authorities will seek to have De Lima tried before a Brazilian court. Manuel de Barros, Consul General for Brazil in New York, has taken charge of the case.



-they call him "The man you can't rattle"

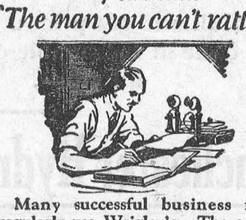

Many successful business men regularly use Wrigley's. The act of chewing has a soothing effect. The healthful cleansing action of Wrigley's refreshes the mouth—gently stimulates the flow of the natural juices—steadies the nerves—aids digestion.

WRIGLEY'S

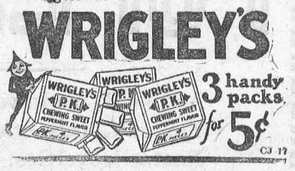

3 handy packs for 5¢

CJ 17

"MEATS THAT SATISFY"
AT ERRATT'S MEAT MARKET.

Choice Beef, Pork and Milk Fed Veal.
Roll Bacon, Breakfast Bacon and Cured Hams.
Swift's Pure Lard and Domestic Shortening.
Highest Cash Price for Hides, Deacon's Skins and Tallow.

A. E. ERRATT
Phone 12 - - - Winchester

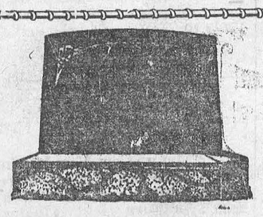

MONUMENTS!
JOHN F. GIBSON
Manufacturer and Importer of Marble and Granite Monuments, Cemetery Fences, Copings, etc. Scotch Granites a Specialty
Shops at Winchester, Ont.
Telephone 75 - - P. O. Box 395

A Foolish Stunt That Should Be Stopped



STUNT RIDER FORCES MOUNT THROUGH FLAMES

At a Mexican rodeo held in Ascot Park, Los Angeles, Captain Claus Pitt staged this daring and spectacular ride through flame and smoke on his horse "Red Head"

NICE WORDS WON'T DYE a dress or coat...



Neither pretty pictures nor colorful adjectives will dye a dress or coat. It takes real dyes to do the work; dyes made from true anilines.

Next time you have dyeing to do, try Diamond Dyes. See how easy it is to use them. *Then compare the results.* Your dealer will refund your money if you don't agree they are better dyes.

You get none of that re-dyed look from Diamond Dyes; no streaking or spotting. Just fresh, crisp, bright new color. And watch the way they keep their brilliance through wear and washing. They are better dyes because they contain plenty of real anilines—from three to five times more than other dyes. But you pay no more for them than for ordinary dyes

The *white package* of Diamond Dyes is the original "all-purpose" dye for any and every kind of material. It will dye or *tint* silk, wool, cotton, linen, rayon or any mixture of materials. The *blue package* is a special dye, for silk or wool only. With it you can dye your valuable articles of silk or wool with results equal to the finest professional work. Remember this when you buy. The *blue package* dyes silk or wool only. The *white package* will dye every kind of goods, including silk and wool. Your dealer has both packages.

Diamond Dyes
Easy to use *Perfect results* 15¢
AT ALL DRUG STORES

"The Leading House."

POULTRY FEEDS.

Beef Scrap, coarse or fine.
Bone Meal
Beef Meal
Scratch Feed
Laying Mash
Prices Right.

A full line of Flour & Feed always on hand.

John Johnston

Phone 84 - Winchester

CANADIAN PACIFIC



TIME TABLE

Westbound—To Smiths Falls and West.
No. 23—12.33 a.m. daily except Sunday, flag for passengers to and beyond Sharbot Lake—Stop for passengers from Montreal.
No. 35—9.52 a.m. daily except Sunday.
No. 29—7.33 p.m. daily except Sunday.
Eastbound—To Montreal
No. 24—5.29 a.m. daily except Sunday flag for passengers to Montreal, stop for passengers from Sharbot Lake and points beyond.
No. 30—8.40 a.m. daily except Sunday.
No. 36—5.27 p.m. daily except Sunday.
For particulars and Tickets apply to
T. W. BOYES, Agent.

When You Feel It Coming

—When that old Headache sends its warning that you are going to suffer—take ZUTOO. When you feel a Cold coming on take ZUTOO. At the first sign of a pain—at the first feeling of sickness—take ZUTOO.
You will be all right in 20 minutes if it's a headache, or the next morning if it is a cold. Pain all gone, and the whole body refreshed.
Don't wait—don't take chances. Get ZUTOO Tablets to-day—and have them ready to take at the first sign of a Headache or cold and TAKE THEM.
25c a box—at dealers or by mail postpaid B. N. Robinson & Co. Regd., Coaticook, Q

NOTICE

I buy all kinds of old hens at highest market prices, also doing moving, etc. with my truck at reasonable rates. Apply to Morris Ross
16tfc Phone 171

Spring starts March 21st.

get ready now

SPRING is practically here! Soon you'll be feeling the lure of the road again. Your hands will be tingling to get on the wheel.

And here's your chance to save money on a Good Car . . a car with thousands of miles of enjoyment left in, that somebody gave up to get an Outstanding Chevrolet.

We can't keep these Used Cars in stock with the spring deliveries coming in. They MUST go. They ARE going. BUT there are still many bargains left. Still a good variety to choose from. So come in and grasp this opportunity. Be *ready* for Spring this year!

UC-16-3-29B

1928 SEDAN
CHEVROLET
Practically New
$700.00

1927 SEDAN
CHEVROLET
$650.00

D. MELVIN, Winchester, Ont.

CHEVROLET DEALERS
National for MARCH
USED CAR SALE

Do You Buy Stocks By the Map?

Of course you don't, and nobody does, because there is no geography in the investment of money. Like water, money always flows to its easiest level.

When the Bell Telephone Company needs new capital to extend its service it must compete with American utility companies which offer their new shares to shareholders.

If the Canadian company is restricted in this, Canadian investors cannot be expected to refuse greater attraction abroad and Canadian money will not stay in Canada.

The monthly rates paid by telephone users in Ontario and Quebec are the lowest rates in the world for comparable service.

THE BELL TELEPHONE COMPANY OF CANADA

Dane's Last Jest

By ELLA SAUNDERS

Copyright, 1922, Western Newspaper Union.

"There's a patient in the third bed in the ward wants looking after," said the house surgeon to Nurse Ellice. "Acute alcoholism and exposure. Picked up by the ambulance an hour ago. He'll want looking after."

They looked at each other and smiled, for they were the best friends that it is possible for two people to be who know that they can never be anything more than friends.

It had been almost a case of love at first sight when they met at the hospital six months before. And when silence became impossible Nurse Ellice had spoken the words that had robbed Wesley of his hopes forever.

He had learned of her unhappy marriage five years before to a drunkard and rogue who had ill-treated her and finally left her, of her taking up nursing, her admission to the hospital, where she was generally loved by nurses and patients alike.

She had thrown her whole life into her work and was recognized as the most devoted and competent of the staff.

"I'll go and see him," Nurse Ellice answered.

Five minutes later she was staring into the face of the man on the bed with a terror that constricted her heart and left her numb, cold and speechless.

And, as if conscious of her presence, the man opened his eyes and looked back at her. At first he looked without recognition; then a malicious smile began to spread over his features.

"So it's you, Ellice, is it!" he mumbled. "Who'd have thought of meeting you here?"

"You must lie quiet and not talk," said Nurse Ellice in her quiet tones.

He obeyed, grumbling. And the next day he was too ill to talk at all, but she was conscious that his eyes followed her every movement. And at the thought of the past, and the awful sense of being entrapped by it again she moved as if in a dream, not daring to think, lest the old terror should drive her mad.

He was not changed. When he grew better he delighted in tormenting her. "We'll fix up a little home, Ellice," he would say. "You've become a stunning woman, and I'd do a good deal for you. I'm going to give up the drink. I've learned my lesson. I've got a little deal on that'll soon bring in the shekels. I'm not down and out. And, if I was, you'd see me through, wouldn't you, Ellice?"

"Yes, I'd see you through," she answered mechanically.

He watched her wolfishly when Wesley was at the bedside. He knew in a moment, and he taunted her when he was gone.

"So that's how the land lies, is it?" he jeered.

"Making up to the doc, eh? Well, there's nothing doing to that. D'you understand? You're my wife, and when I get out of here you're going to be mine, or I'll soon put the lid on that doc friend of yours."

Wesley faced Ellice in the passage. "Ellice, who is that man?" he asked in a fierce whisper.

"My husband," she answered.

He said nothing more. After all, what could be said? It was fate that had brought him there, the same fate that now suddenly produced a relapse, so that for days Dane hovered between life and death, only again to improve slowly, until he was sitting up once more and watching Wesley and Ellice with his bitter smile.

"I don't understand it," said Wesley, frankly puzzled. "By all the rules he ought to have been dead or well days ago. Ellice"—the cry in his voice was almost of despair—"tell me, do you wish him to get well?"

"Yes, I do," she answered bravely.

"Then—"

"I shall leave the hospital. I cannot see you again."

"But you will not—you will not—?"

"Oh, no, no, never!" she answered, with a strangled sob; and fled from him.

Dane was sitting up in bed every day now. He was to be discharged soon. He called Nurse Ellice to him.

"I guess you're pretty fond of that doctor chap, eh?" he asked, looking curiously at her.

"Well?" she asked listlessly.

"I've been a rotten sort of husband to you, I guess. Did you mean what you said about taking care of me?"

"I'll do everything in the world for you," she answered, "except—except—"

He grinned at her in his malicious way. "See you tomorrow, then," he jeered. "I'm kind of sleepy now. We'll talk things over, then."

"Nurse Ellice, you are wanted—your patient—"

Wesley and the senior surgeon were standing by the bed inside the screen. One glance at Dane's face told Ellice the truth. She pulled herself together with a mighty effort of will.

"When—was it?" she faltered.

"Half an hour ago. The man fooled us. We could never have saved him, but if we had known what he was suffering from . . . he must have endured unbearable torture. Poor fellow, he's better off so!"

Nurse Ellice looked helplessly into the senior surgeon's face. Then Wesley caught her as she dropped unconscious.

No Reciprocation.

Rub—They say that misery loves company.

Dub—What I often wonder is what does the company think of misery?



JOHN SAMUELS
Fine Piano Tuning
Kindly Leave Orders at
Smith's Drug Store Phone 34

AN OBLIGING NEIGHBOR

By RALPH HAMILTON

(Copyright, 1920, Western Newspaper Union.)

"A man and his wife, Mr. and Mrs. Warren, two small children and a young lady about nineteen. Miss Editha Morse, I believe is her name."

Thus Mrs. Barth from the next block, general gossip of the neighborhood. She had come purposely to the home of Mrs. Alma Hampden to start her rounds discussing the new people who had moved into the house immediately adjoining that of the latter lady.

Mrs. Barth proceeded to discuss the Warrens. The man dressed shabbily and did not look very ambitious, his wife dowdy. The two children, however, were neat and well behaved, and—

"They seem to look to their aunt for direction and training," rambled on Mrs. Barth, "and I must say she is a very superior-looking girl.

"I hope they are companionable," remarked Mrs. Hampden. "It has been very lonesome living here since my husband died."

After her visitor departed Mrs. Hampden could not resist the temptation to seat herself near the window and take in the prospect of the new people. The head of the household was a tired-looking, shiftless-acting individual and carried things into the house as if work was a stranger to him. His wife mostly ordered. The two little children wandered about the yard with frequent looks in the direction of their aunt, as if they missed her company. The latter at once attracted Mrs. Hampden's attention.

"Tall, graceful, rather haughty in her bearing—or is it a sort of self-consciousness?" meditated Mrs. Hampden.

Miss Editha Morse had put on an old pair of gloves and a covering apron and was doing most of the work in moving things into the house. Only light articles had been left on the porch and lawn by the movers, but it took her an hour to get them under cover while her brother-in-law made a feint at assisting her by spells.

It was just at dusk when there was a rap at the kitchen door and going thither Mrs. Hampden was confronted by the lady from next door.

"You'll excuse me, I know you will," spoke Mrs. Warren, "but the movers have put our tea canister in some barrel or box and we are all famishing for a bite to eat."

Mrs. Hampden graciously attended to the needs of her neighbor, asked to be of assistance and even invited them over to tea.

"No, I thank you, but I won't do that," said Mrs. Warren. "It would spoil my husband. His dream of life is to have money enough to take us all to board at some hotel where there won't be anything to do but eat."

The lady departed, very grateful and very tired, she said. There was another summons at the door five minutes later. It was Mr. Warren.

"Sorry to trouble you, ma'am," he said, "but the sugar is missing, too, and if you'd loan us a cupful—"

"All you need," replied Mrs. Hampden and settled down to her lonely meal to be interrupted once more by the reappearance of Mr. Warren. This time it was matches and just before bedtime a fourth call for kerosene, "our own supply having given out."

By noon the following day Mrs. Hampden was perturbed and disappointed as to her new neighbors. Half a dozen times the children or their parents came in quest of this or that article.

She expected the usual application for the assistance that evening when a knock came at the door, but going thither it was pressed in almost as soon as she had unlocked it.

"Quick! I don't care to be seen by the people next door," said Ronald Pierce, her brother. He proceeded to impart an enlightenment that considerably astonished his sister.

"I noticed the vacant house next door and am responsible for directing the Warrens there," he said. "I want you to be kind and indulgent to them, supply their needs, no matter what the cost, and I will make it all up to you. The fact is, Alma, I am Warren's lawyer in a case where he will either recover a fortune or nothing, but as I have a dearer object than that in view, be my helpful friend, won't you?"

"Why, certainly, but—"

"I love Editha Morse, but I have never told her so. She's proud, sensitive, troubled greatly about these shiftless relatives. I only await the opportunity to offer her a home, but it cannot be until those she is loyal to are able to care for themselves."

The Warrens did not change their borrowing tactics. The father even asked for the loan of money. He dashed in upon Mrs. Hampden one morning a month later, a fluttering telegram in his hand.

"You dear, kind lady," he cried, "I've good news from my lawsuit. "I am rich, think of it, and oh, won't we make up to you for all that you have done for us!"

So within a week the Warrens were able to arrange to spend the rest of their lives in ease at a hotel. Having won the suit, Pierce visited the family pretty often, and now that Editha Morse was relieved from her duty of helping the family she had time to note and analyze his attentions.

"I am going to borrow Editha from her borrowing relative for an auto drive tomorrow," Pierce told his sister one day. "Oh, only long enough to tell her how I love her," he added. "After that I hope she will be mine entirely."

W. R. POTTER,
Piano Tuning and Repairing
Phone 153, - Winchester.

NOTICE

I am still taking Subscriptions for the Ottawa, Montreal and Toronto News Papers if given to me or left at the Post Office Winchester, also the New Outlook and McLeans Magazine. Alex Ross

Honesty Prevalent in China.

Honesty is a prevailing virtue among most Chinamen. Some of them in their native towns and cities leave their places of business unguarded while they go off for an hour or more. Should customers arrive in the meantime they find the prices of goods plainly marked, select what they want and leave the money for them.

Age of the World.

John Von Muller, a historian who spent much time in research work on the age of the world, arrived at a conclusion which in 1920 would make the world 7,642 years old. His figures are generally accepted, because they are based on Biblical references and facts.

Earthquakes.

The origin of earthquakes has been traced to two principal causes, the first of which is tectonic, and the second volcanic. The former refers to movements in the earth's crust, known as faults, possibly caused by the shrinking of the interior of the earth by reason of cooling.

Liverpool's Fallen Soldiers.

It has taken over eight years' work to complete the roll of honor which is to be placed in Liverpool Cathedral, and which contains the names of forty thousand Liverpool men who lost their lives in the war. The volume, said to be the largest of its kind in the world, consists of over 400 pages of vellum.

The frontispiece was autographed by the King, and each page is illuminated in gold and color. The book is to be bound in white vellum, and, when complete, will be placed on the cenotaph in the cathedral.

The Highest Tides.

The highest tides in the world are found in the Bay of Fundy—an inlet between Nova Scotia and New Brunswick, where the funnel-shaped estuary concentrates the waters.

Percentage of Water.

Milk contains 87½ per cent. of water, while cauliflowers contain 90½ per cent., cabbages 89½ per cent. and tomatoes 91½ per cent.

Has 20,314 Miles.

There are 20,314 miles of railway in Great Britain.

A TIMELY

WARNING

that's what a headache really is. It is a danger signal that your stomach, kidneys, liver bowels or some organ is in trouble and needs immediate attention. Heed this important warning by taking

CHIROPRACTIC ADJUSTMENTS

and having the real cause of your Headaches corrected.

Consultation Free.

Stewart Ford, Chiropractor

of Morrisburg, will be at Mr. Chester Timmins, Winchester, on Tuesday of each week.

TRY CHIROPRACTIC AND GET WELL.

Loyal Orange Association

L. O. L. No. 862, meets First Monday of each month.
Prince Edward R. B. P. meets Last Wednesday of each month.
Victoria Lodge L. O. B. A. meets on Second Wednesday of each month.
IN ORANGE HALL WINCHESTER

HENRY'S SHORTHAND SCHOOL

Ottawa, Ontario

No school in Canada offers a better training, or ensures a more successful future. Henry's leads all others, and ranks among employers as "THE SCHOOL OF HIGHER EFFICIENCY"—a fact borne out by more than 600 pupils who have, since January, 1913, left other Ottawa Schools to come to it.

Therefore, it is not surprising that business men, in advertising for stenographers should specially soy, "Graduates of Henry's School preferred."

For particulars about our course, write
D. E. HENRY, Director
62 Bank Street.



Unsurpassed for safety, permanence and beauty. Economy "Rib Roll" has proved itself on thousands of homes. It is easy to erect, and needs no repairs.

For residences, barns, garages, sheds, warehouses, as well as schools, churches and other public buildings.

Write us for sample and estimate giving ridge and rafter dimensions.

Always specify ECONOMY "Rib Roll" ROOFING. "Council Standard" Brand. It is Canada's greatest roofing value.

Eastern Steel Products
Limited
1335 Delorimier Avenue, Montreal
Factories at: Preston Toronto Montreal

GEORGE F. ARMSTRONG, Dealer.

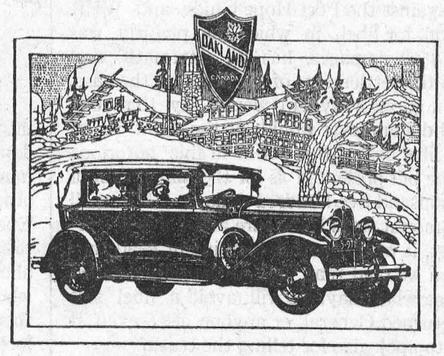

Winning fresh tribute every day

THE originality of its stylish Fisher Body design has won thousands of motorists to this "Olympic" Oakland and day by day its fame grows.

But there are deeper reasons than this for Oakland's swelling tide of popularity. Watch an Olympic Oakland in action on the road.

How it soars up the hills! How easily and tirelessly it reels off the miles! How alert in traffic!

Away like a flash when an opening appears ahead! It's a car to delight the heart of the seasoned motorist.

Test Oakland Six out for yourself! Revel in its luxury and its commanding performance! Then you'll know, nothing at its price can match its quality.

You'll know why it is winning fresh tribute every day.

PRODUCT OF GENERAL MOTORS OF CANADA, LIMITED

OAKLAND
Olympic **SIX** *Series*

OA-16-3-29C

D. MELVIN, Agent, Winchester.

THE WINCHESTER PRESS

The Press has a guaranteed circulation of over 1000 in the district shown on the map to the right. It was established in 1887 and is today the Largest and Leading Newspaper in the County of Dundas.

Dundas, for its size, is the richest and most progressive County in Ontario. Winchester is the centre of the County and has about 1250 of a population.

The Press is published every Thursday. Subscription $1.50 in advance, foreign $2.00 Member of the Canadian Weekly Newspapers Association.

We invite inquiry and answer questions cheerfully Write or Phone 21

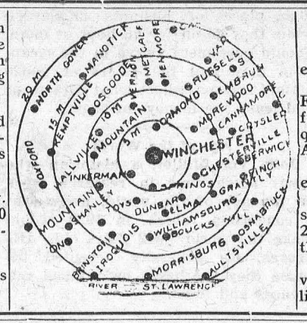

Advertising Rates

All local display advts. 15c per inch each insertion, by yearly contract.

Small advts. such as For Sale, Wanted Found, Lost, etc., not over one inch, 50c for first insertion and 25c for each subsequent insertion. IF NOT PAID FOR IN ADVANCE THE PRICE IS 60c and 30c

In Memoriam Notices 50c and 25c for each verse. Card of Thanks 50c.

Transient Display Advts. 40c per inch single col. If for issues without changes 25c per inch. Any advt. inserted for less than six months at above rates.

Legal, Municipal and Government advertising 12c per line first insertion and 6c line for each following. 12 lines to inch.

THURSDAY, MARCH 21th, 1929.

SERVING THE PUBLIC

That well conducted and ably edited daily, The Brockville Recorder and Times, in a recent issue dealt with the subject of how little appreciated, and how often mis-abused and mis-judged are the men who do their best to serve the public. It is one of the great blessings of Providence that there are men born with ambition enough, and with a spirit wish to serve, else we would soon drift back to the age of uncivilized and superstitious ignorance and inconvenience. As pointed out by the R. and T. the men who serve, especially on Municipal Council, County Council, School Boards, etc, do so without remuneration and at a great deal of personal inconvenience and loss of time. The R. and T. concludes its very practical and sensible editorial as follows:

"Municipal Councils and Boards of Aldermen perform a function in very close touch with the requirements of the people, and will someone tell what mead of praise they get for their labors? Outside the larger cities they not only get no pay, but seldom does any person halt in his daily walk for a sufficient length of time to say "thank you." These men who serve the public worry much more over municipal affairs than do the critics, and it almost invariably transpires that if by any means the kicker on the outside is thrust into a place of responsibility, his kicking apparus becomes paralyzed and docility is his second name.

Suppose now that in all these circles of service those who are served would boost rather than knock the efforts of men who are doing what they believe to be right in the public interest. This does not mean that there should be no criticism, but it does mean that men who give up their time to serve the public should be given the opportunity of realizing that their efforts are appreciated. Men and women who do little or nothing themselves for the public weal should by their uselessness be debarred from criticising those who are at least useful. Co-operation, sympathy and encouragement are worth while in all walks of life, and particularly so in those activities having for their object the benefit of the public."

THE COST OF LAW

The heading may not convey just what we mean, but what we want to point out is that to become involved in a law suit of any kind is an extravagance that few relish, and does not bring those concerned as much pleasure and satisfaction as buying an automobile on the installment plan. The well known libel case of Sir Arthur Currie, Commander of the Canadian Forces in France, against the Port Hope Guide and W. T. R. Preston, for libel, in which the plaintiff was awarded $500 damages, has its aftermath, and that is in the settlement of the costs of the case. Now, on a guess, a layman would say that one thousand dollars costs would be the limit in an ordinary libel case. But not so in this notorious case. The bill presented is for the small sum of eleven thousand five hundred dollars. We spell out the amount so as to be sure and have it correct. Say, it made another hair in our head turn grey when we read that, and we at once decided that, come what may, we will avoid a libel suit with a returned General, or anyone else, even if we have to apologize for telling the truth.

I WOULDN'T HAVE HIT MOTHER BUT FOR THE DRINK

The sad tragedy near North Bay last week brings again clearly before the public the awful curse of the liquor traffic. Antony Tulker, aged 65 years, was beating his wife. The quarrel was over a trivial matter. The family was well known and highly respected, and Tulker a fine type of man. His youngest son, aged 13, was present when the father began to abuse the mother, and the child warned him if he did not stop he would shoot him. This made the drink crazed man worse, and the son took the gun in the house and shot his father. The man lived some time afterwards, but before dying called his family, and his physician, to his bedside and putting his hand on the head of the son who shot him, said, "Son, you did only what a good son would do. Always protect your mother. I would never have struck her had it not been for the drink that was in me. I do not blame you, but I think you did what a good son should do." If this was an isolated case, a rare case, of the awful tragedy that follows the liquor traffic one could perhaps find an excuse. But it is happening in different ways, every day. In this instance the victim knew and confessed the cause of his cruelty and crime. And yet we have men in Ontario who will even stand up in their pulpits, and sound the praises of the men and the Government that makes it possible for to people easily procure this source of damnation.

THE PARKING BY-LAW

The new parking by-law for Winchester seems to have stirred up a lively discussion in certain quarters. It is surprising how much misinformation and misunderstanding can follow an act of a municipal council, whose only desire and aim is the bettering of conditions for the people. Although a month's notice was given of the intention of the Council to pass a parking by-law, and although the main points in that by-law were made public, yet there was not a single person at Council meeting when the by-law was passed to make any objection. We have heard of plenty since, but they are all personal ones. However, the time has come when every town and village in the province will have to take action along similar lines, and Winchester does not want to be at the tail end. The by-law is reasonable and fair. It will be enforced, even if in doing so some people will be compelled to appear before the magistrate. The local Constable has his orders to that effect. The by-law is intended to work for the safety of the public, and not for the annoyance of anyone.

GIVING ADVICE

If some newspaper writers could only turn into fathers and mothers, with stirring sons and daughters to look after, they wouldn't write so much about "How to bring up the Child" and other like subjects. Since the days of Adam and Eve, mothers and fathers have made their mistakes. But the people who give so much advice about how things ought to be done are the ones who have never had actual experience, because if they had, they would not be so free with their fool advice to others.

FOR SALE OR RENT

Good comfortable frame residence on Caleb Street, Winchester. Possession April 1st. Apply to

Lindsay Bowman
Kemptville, Ont.

46-48p.

TENDERS WANTED!

Sealed Tenders, plainly marked as to their contents, will be received by the undersigned until 12 o'clock, noon, Tuesday, March 26th, 1929, for the following work and material to be supplied to the United Counties of Stormont, Dundas and Glengarry:

Contract No. 106---Sand on Surface Treatment work.

Prices will also be received on the following material:

1. Season's requirement of Bituminous material.
2. One (1) Power Maintenance Grader.
3. Steel stringers for Chesterville Bridge, accompanied by specifications and erection drawings.

Further information may be obtained from the undersigned.

Tenders to be accompanied by a marked cheque for ten per cent (10%) of contract price.

Lowest or any tender not necessarily accepted.

J. G. CAMERON,
County Road Supt.

County Bldg., Cornwall, Ont.
March 11th, 1929.



A Budget for Success

Should include provision for the regular saving of a percentage of your income. . . . Whether the amount is large or small, however, regular depositing is most important.

This Bank Invites Your Savings Account.
Interest Compounded Half Yearly.

THE BANK OF NOVA SCOTIA

ESTABLISHED 1832

Capital $10,000,000 Reserve $20,000,000

Total Assets over $265,000,000

J. A. McLEOD, General Manager, Toronto.

"THE BIG STORE."

WINCHESTER'S GREATEST BARGAIN CENTRE

Don't Judge Bargains by Price Alone. Quality and Price must be combined to make a Real Bargain.

WE HAVE BOTH.

SPECIAL SHOWING OF MARCH 18 to 30 WALL PAPER

Be sure to come and see all the new 1929 Patterns and learn how little it will cost to decorate your home.

4 EXTRA SPECIALS 10c, 18c, 25c, 30c DOUBLE ROLL

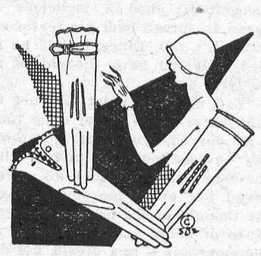

Ladies' SUEDE GLOVES
60c, 85c, $1.00 & $1.25
Children's 60c

LADIES' SILK GLOVES
$1.00 to $1.25

LADIES' HANDKERCHIEFS
Pure Silk Crepe 15c each
Shantung Embroidered Corners 10c each
Lawn with assorted borders 5c cach.

"Made-to-Measure Clothing"
We are Agents for the
"PROGRESS BRAND CLOTHING."
The New Spring Samples are now in—come and see them. Orders filled promptly and Satisfaction Guaranteed.

WOMEN'S SUNBURST **Pure Wool Skirts.**
In a Good Range of Colors.
Sizes 16 to 20 Only $3.50

Fine Gingham
32 in. wide. One inch check.
Colors—Red and White, Gold and White
Green and White.
Special 25c yard.



Men's Latest Style
BLACK STIFF HATS
Manufactured by
FOSTER & CO., London
$3.75 each

Men's
TAN CAPE GLOVES
Unlined $2.00
Silk Lined $2.50

Master Padlock
The strongest padlock ever built. Plates of steel forged together under fifty tons ol pressure. Made of rust-proof steel.
75c each.

Regular Size Household
SCISSORS
Full nickle plated or nickle blades with Japanned handles. Only
89c pr.

DE LAVAL
Cream Separator Oil
½ gal. cans 90c

WHIZ
Household Lubricant
4 oz. can 25c

Extra Heavy Solid Copper
Bull Rings
50c each

Get your share of
MUSKRATS
This Year.
Trapping Season opens March 15th.

Muskrat Traps
with chains
25c each or
$2.50 per doz.

LOOK! NEW LOWER PRICES ON "LIFE-BUOY" RUBBERS
HEAVY PLAIN OVERS
Men's 95c, Boys' 90, Youths 85
Women's Plain Full Fitting
Last 85c, Misses 80c, Childs 75c
Proportionate Reductions on other lines.

Just Received 50 CASES of
"LOWE BROS." HIGH STANDARD PAINTS
Inside Gloss Paint, Flat Paint, Mellotone, Flatwall Paint, Hard Drying Floor Enamel, Porch Paint, Wagon Paint and Auto Paint. Prices announced later

Don't Forget Our Special
D. C. W. PAINT at 79c qt.

Reduced Prices on some lines of
RADIO TUBES

UX112A $3.50	UX171A $3.50	UX200A $5.00
UX201A $1.90	UX226 $2.90	UY227 $4.25
UX250 $15.00	UX280 $5.00	UX281 $10.00

UV—UX—WX199 $2.75 each.
Complete Assortment always on hand.

"CHURCH'S Hot or Cold Water ALABASTINE."
The Permanent Wall Coating.
All colors. 5 lb. pkg. 70c

Stuart's PURE JAMS
in 40 oz. glass jars
PLUM 40c
PINEAPPLE 50c
RASPBERRY 50c
STRAWBERRY 60c
Remember these are all Pure Jams, not compound

Try some of our
Snow White Tapioca 12c lb.

PURE HONEY
Large Pail 9¼ lbs.
$1.40 each.

Washing Compounds.
Handy Ammonia, powder
3 pkgs. 25c
Pearline, per pkg.
9c
Manning's Wonder Wash
15c pkg.
Chipso, per pkg.
10c & 25c
Princess Flakes 25c pkg.
Washing Soda 10c pkg.

Ottawa Valley Creamery
Butter today 49c

Redpath's Granulated
SUGAR $6.00
per bag today.

SPECIAL
20 lb. Pail of Pure Lard for
$3.50

A. Sweet & Co.

GENERAL MERCHANTS.
Hardware Phone 135, Office Phone 1
Winchester, - - Ontario

SPECIAL
Libby's Pork & Beans
Small Size 2 for 25c
Large Size 20c

Cloverdale

Mr. and Mrs. Eli Lamoureux and daughter Ada, spent Tuesday evening with Mr. and Mrs. Ira Docksteader.

Mrs Nelson Docksteader spent Sunday with her son, Mr. Roy Docksteader.

Miss Hilda Cinnamon spent the week-end at her home here.

Mrs. John Baker and baby Hazel, are spending a few days at her home here.

Mr. Robt. Rennick spent Sunday at the home of Mr. and Mrs. Ben Cinnamon.

C. F. C is unloading a car lead of Bran and shorts. this week.

Mr. Thos. Stobo spent Sunday evening with Mr. James Hughes.

Mr. John Hughes called in Cloverdale, Monday.

South Mountain

Mr. B. Berry has returned home after spending a few days with his daughter, Mrs. Merritt Campbell of Finch.

Messrs Arthur Farrell and John Cleland, who are attending Business College at Ottawa, spent the week end at their homes here.

Messrs Lyman Hess and Robt Grant were into Ottawa, Friday.

Mrs. J. I. Murdock, of Hainsville, is stopping with Mrs. (Dr.) G. C. Ferrier, who, we are sorry to report, is very ill with pneumonia. Nurse Morrow is in attendance.

Mr. and Mrs. Norman Armstrong entertained a number of their friends to a turkey dinner on Wednesday last. Those included were, Mr. and Mrs. Elgin Montgomery, Mr. and Mrs. R. W. Boyd, Mr. and Mrs. Howard Nesbitt, and Mr. and Mrs. Lorne Armstrong.

Mr. and Mrs. W. W. Bellinger attended the funeral of their little granddaughter, Kathaleen Bellinger, six year old daughter of Mr. and Mrs. Wesley Bellinger, of Osgoode, on Monday last.

Mr. and Mrs. Carr, of the West, spent Friday with Mrs. Mary Monteith.

We are pleased to see Mr. and Mrs. Capt. Wright home again after spending the winter with their sons at London and Gananoque.

Miss Erma Mulholland, who is attending High School at Winchester, spent the week end at her home here.

Mrs. Laura Armstrong was a recent guest of Mrs. Nathan Farrell.

We are sorry to report Mrs. Geo Hess ill at present.

Messrs Leroy and Clifford Berry were into Ottawa Friday on business.

Mr. and Mrs. James Oshier were Sunday guests of Mr. and Mrs. Wm Farrell.

Mr. H. C. Barkley was up to Kemptville one day recently.

Mrs. Mabel Laushway has returned to Smiths Falls, after spending a few days here.

Mr. Gertis Montgomery, who is travelling for the Rawleigh Co, spent the week end at his home here.

Miss Phyllis Canning, of Smiths Falls, spent a few days with her parents here.

Melvin News

Mr. and Mrs. Dalton Robinson and baby, spent Sunday at the home of Mr. and Mrs. Jim Johnston, of Cass Bridge.

Mr. and Mrs. Grant Beckstead spent the wsek-end at the home of Mr. and Mrs. G. T. Beckstead.

Mrs. Neil Hutt of Winchester, spent a day last week with Mrs. K. Caryle.

Morrisburg News

Mr. and Mrs. Chas Marsh and daughter Muriel spent several days in Montreal.

Dr. Wm D. Meikle and Mrs. Meikle, who have spent the winter months in Toronto, have returned to their home in Morrisburg.

Miss Winnifred Smeaton, of the M.C.I. staff, was in Montreal the guest of her sister, Mrs. (Rev.) MacMurray.

Dr. Edna Guest, of Toronto, and Miss Grace Merkley, of Morrisburg, have left for Bermuda.

Messrs A. E. Springstead and Ralph Fetterly spent the past week in Montreal.

Mr. and Mrs. J. W. Suffel and daughter, Miss May Suffell, were in Montreal last week.

Miss Gwen McGillis was in Montreal for the week end.

Mrs. Fred Sherman is in Montreal on a visit to her son, John F. Sherman, and will be the guest of the Misses Ryan, Park avenue.

Mrs. Elmer Weegar, of Saskatoon, is the guest of Mr. and Mrs. J. F. Beckstead.

Mr. Harry Pyper and Miss Kathleen Pyper were in Smiths Falls a few days last week.

Misses Jane and Gould Smith have returned home from Montreal, where they spent the winter months.

Mountain

Mrs. M. Wood is spending a few days in Cornwall.

Mr. and Mrs. S. W. Van Allen were guests of Van Camp friends, one day last week.

Mr. J. R. McGillis is at present undergoing treatment in the Civic Hospital Ottawa. We wish him a speedy recovery.

Mrs. A. Logan of Kemptville, spent the week-end with her parents, Mr. and Mrs. S. W. Van Allen.

Mr. Barkley of Avenmore, moved in Town on Monday, and took possession of the garage lately purchased from T. D. Kerr.

Miss Violet Van Allen spent the week-end with Reids Mill's friends.

We are glad to report that Mrs. Larue is improving from her recent illness.

Morewood

Mr. and Mrs. M. R. Swerdfeger of Mountain, and Mrs W. J. Fawcett and sons, Keith and Ray, of Mountain Ridge, spent Sunday with Mr. and Mrs. A. B. Allison.

Mr. and Mrs Eric Newman, Miss Margaret Carlyle and Mr Hugh Fetterly, of Ottawa, spent Sunday with friends in Morewood.

The Misses C. B. Attridge and A. H. Giles spent the week-end in Ottawa.

Miss Gladys Swerdfeger of the Ottawa Normal School, spent the week-end with her parents Mr. and Mrs. Jacob Swerdfeger.

Mrs. John Coulthart is spending sometime with her daughter Mrs E. MacDonald, Chesterville.

Mr. and Mrs. Alcide Lanoue and daughter Shirley, of Melvin, spent Sunday with the latter's parents, Mr. and Mrs. Jacob Swerdfeger.

Died

Jacob Simon Hanes, aged 68 years, died near Gouveneur, N. Y., on March 14, and the body will be brought to Winchester for burial this spring.

Birth

At Mountain, on Thursday, March 14, 1929, to Mr. and Mrs. Louis Larocque, a son. Gerald Franklin.

STOPPED HIS STOMACH TROUBLE

"Fruit-a-tives" Made Him Entirely Well



MR. BOVAY

"I wish I could tell every sufferer in the world what 'Fruit-a-tives' has done for me," writes Mr. Roy A. Bovay, Trenton, Ont. "For years I was troubled by Bad Headaches, Nervous Dyspepsia and Liver Trouble. Then I commenced taking 'Fruit-a-tives.' Very soon my condition improved, and now, thanks to this wonderful medicine, I am once more entirely well."

"Fruit-a-tives" regulates stomach, liver, kidneys, bowels and skin—purifies the blood—and tones up the whole system. 25c. and 50c. a box—at dealers everywhere.

A Few Wise Cracks

If women had any sense there would be more bachelors.

Some neighbors will borrow everything, including trouble.

The best way to find your missing kinsfolk is to get rich.

The hard thing about making money last is making it first.

Love makes the world go round the bend and park in a lane.

A soft answer doesn't turn away as much wrath as a hard look.

When picking your friends be careful not to pick them too much.

A man isn't licked until he begins to complain about the rules

Most of the work is done by people who are too nervous to loaf.

You don't have to nurse a grouch very carefully to make it grow.

Most people who have nothing to do make the mistake of doing it.

A TIMELY

WARNING

that's what a headache really is. It is a danger signal that your stomach, kidneys, liver bowels or some organ is in trouble and needs immediate attention. Heed this important warning by taking

CHIROPRACTIC ADJUSTMENTS

Stewart Ford, Chiropractor

of Morrisburg, will be at Mr. Chester Timmins, Winchester, on Tuesday of each week.

TRY CHIROPRACTIC AND GET WELL.

WINDOW DISPLAY OF

Baby Carriages & Cedar Chests

Style, Comfort and Quality you will find in these closely woven fibre carriages, upholstered in Cream Corduroy and finished in Cream and Blue. Baby's Sulkies in different styles.

Baby Carriages---Cream $25.00 and $15.00, Blue $30.00, Golden Finish $6.50. Sulkies with hood, Buff $10.50

Sulkies, Cream $7.50 Tennessee Red Cedar Chests at Reasonable Prices.

Greatly Reduced Prices on all Window Shades. Come in and see them!

THE M. F. BEACH CO., LIMITED, - - Phone 3, Winchester, Ont.

A. A. Casselman,

JOBBER.

General Saddlery and Hardware Merchant.

Wholesale and Retail. Established 1886

Terms Strictly Cash.

Customers are you willing to do the same—hand over the cash to help local trade as you are to the Mail Order Catalogue Houses. The Farmers' Supply House has been competing with the Mail Order Catalogues, in quality and price. Goods arriving daily. You would do well to call at my store and consult your Humble Servant, before purchasing your necessary supplies. A specialty in all kinds of Saddlery, Hardware, Single and Team Harness and Harness Repairs, all Russet Leather Horse Collars—the best, second to none, I challenge the world; Fancy Auto Rugs and Woolen Horse Blankets

Sweat Pads and Pads for Horses' Sore Feet. Wilkinson, Percival and Fleury Plows and Repairs; Steel Scrapers, Wheel barrows and Hog Troughs.

Blacksmith and Wheel-Right Supplies, Spokes, Rims, Shafts, Crossbars and Special Hickory Wheels — for buggies $20 60 per set, for light express waggons $24 60 per set, for ordinary milk waggons $28.60 per set; New Axle Boxes to fit 75c to $1.00 each.

Extension Ladders, Step & Roof Ladders, Furniture and Brass Beds in stock.

Good Cheer Cook Stoves and Cabinet Circulators, A. Belanger Stoves & Heaters Clare Bros. Stoves, Galt Banner Stoves, McClary's Stoves and other makes.

Pure white Izal (1—600) disinfecting, nearly 30 years by Government services Sheffield, Eng. and used by the Ottawa Exhibition 1923 Excells all others for poultry, cattle, sheep and hogs, sick rooms, schools and public buildings; (non poisonous) is many times strouger than pure carbolic acid. Circulars free.

POSTS FOR SALE

A quantity of good Cedar posts. Apply to Cecil Wylie
R. R. 1, Mountain
Phone 607r15 Winchester 44-7p.

Week End SPECIALS

Sunkist Oranges 38c
Choice Lemons 40c
Choice Local Potatoes $1.10 per bag.
Fresh Dates 2 lbs. 23c
Quaker Corn Flakes 3 for 25c
Creamery Butter 49c
Old Cheese 25c lb.
Phone us for Service.

J. E. JACKSON,
PHONE 145, WINCHESTER.

Custom Sawing

Our Saw Mill is now running and we are prepared to give special attention to custom sawing of all kinds. We saw from 5 to 32 feet long.

D. CARKNER & CO.
Kenmore, Ont.

Auction Sale!

Farm Stock & Machinery

Having rented my farm, I will sell by Public Auction at the premises Lot 36, Con. 5, Tp. of Williamsburg, 1¼ miles west of W lliamsburg Village, on

FRIDAY, MARCH 22

Commencing One o'clock in the afternoon

A complete list of Farm Stock, Feed & Implements

TERMS of Sale—$10 and under Cash, over that amount 4 months credit on furnishing approved joint notes, or 3% off for Cash.

G. E. LOUCKS, Prop.

ROSS MORROW, Auctioneer.

When You Feel It Coming

—When that old Headache sends its warning that you are going to suffer—take ZUTOO. When you feel a Cold coming on take ZUTOO. At the first sign of a pain—at the first feeling of sickness—take ZUTOO.

You will be all right in 20 minutes if it's a headache, or the next morning if it is a cold. Pain all gone, and the whole body refreshed.

Don't wait—don't take chances. Get ZUTOO Tablets to-day—and have them ready to take at the first sign of a Headache or cold and TAKE THEM.

25c a box—at dealers or by mail postpaid B. N. Robinson & Co. Regd., Coaticook, Q

You Can't Afford It!

You can't afford to buy anything but the best in flour and feed—it is the cheapest in the long run.

And it is only the best that we handle.

H. McMaster, Winchester.

"The Station Store"

GROCERIES

MACARONI

No other food can quite as adequately take the place of Steaks, Chops and Roasts, as Macaroni

We have a fresh stock 2 pkgs. for 25c

Fresh Herring 10c lb.
Fresh Dr. Pike 16c lb.
Fresh Dr. Salmon 16c in whole fish, they are not large.
Salt Herring 8c lb.
Creamery Butter 48c
Peanut Butter 25c
Sugar Cream 25c
Cranberries 25c
Old Cheese 25c or 5 lbs. for $1.00
Try our Sugar Crisp Corn Flakes 10c or 3 for 25c
Fresh Beef and Pork at reasonable prices.

HARDWARE

Drive Calks and Never Slips.
Horse Shoe Nails.
Horse Blankets.
Shovels, Forks.
Nails, Felt, Hinges
Barndoor Track and Rollers.
Latches, Hammers
Saws, Punches
Harness Repairs
Harness, Halters,
Window Glass
Cello Glass

Special Sale on Men's and Boys' Heavy Rubbers and Pullover Mitts.

Job lot of Ladies' and Misses Cozy Slippers, reg. $1.25 to $1.75 to clear at 50c pr.

JUST RECEIVED

A Shipment of New Priscilla Fabric for Summer Dresses. Come and See them.

C. A. COONS, WINCHESTER

Ford

HERE ARE THE FACTS

READ THEM

Many people buy without investigation of facts and on snap or emotional judgment. Every year it is estimated a million car buyers change their ideas on their car after they have had it six months. Consider the following facts before purchasing your next car—and then decide for yourself which car offers the most value for the money.

1—Do you know that no car under $2,000 outside of Ford is putting on Houdaille Double Acting Hydraulic Shock Absorbers as standard equipment?

2—That no car under $1,500 except Ford has triplex shatterproof windshield glass as their standard equipment.

3—That Ford is the only car under Buick with three quarter floating axle.

4—That Ford is the only car under Buick with Torque tube and Radius drive construction.

5—Ford is the only car under $1,500 with five-bearing transmission.

6—That the New Ford has 25 roller and ball bearings in its chassis.

7—Ford is the only car under $1,500 with three-quarter irreversible steering system.

8—That Ford is one of few cars built today that has five-steel-spoke wire wheels as standard equipment.

9—That Ford is the only car under highest priced cars with silent six brake, internal expanding all-enclosed system.

10—That wrist pins in motor are machined to .0002 and are of full floating type.

11—That aluminum alloy pistons are balanced to an accuracy of two grams. This is the finest balance of any piston in any car regardless of cost.

12—That when car is travelling 50 miles per hour—the revolutions per minute of motors is only 2053.

13—That gear ratio of new Ford is 3.7

14—That the actual road clearaace of the New Ford is 9½ inches—highest of any American stock car.

15—That New Ford car has proven itself in public hands this past year as one of the finest performing cars ever built—from standpoint of pickup, hill-climbing ability, speed and riding comfort.

16—That the New Ford car has proven itself beyond any doubt as the most wonderful winter car ever built. It starts easily in cold weather and bucks snow beyond belief—ask the owners.

17—That service and dealer resposibillty behind the New Ford is unequalled by that of any other car built.

18—That New Ford holds the road at high speeds as good as cars being sold at highest prices.

19—Lastly—That the New Ford stands out supreme in its field—in mechanical design, specifications, equipment, quality and precision workmanship.

THESE FACTS SPEAK FOR THEMSELVES.

All the New Models are now on Display at our Garage.

ORDER NOW FOR PROMPT SPRING DELIVERY.

WM. N. LANNIN, Winchester, Ont.

FORD SALES and SERVICE. TELEPHONE NO. 77

Winchester Springs Garage

Bring your car to the Winchester Springs Garage for all kind of repairs.

Best Tires and all kind of Auto Supplies on hand

Repairs promptly and satisfactorily done.

Get your Gas and Oil Supply Here.

GRANT HODGSON, - Winchester Springs.

DRESS UP FOR EASTER.

Look at your hat, Everyone else does.

A New Suit or Overcoat may Help a lot.

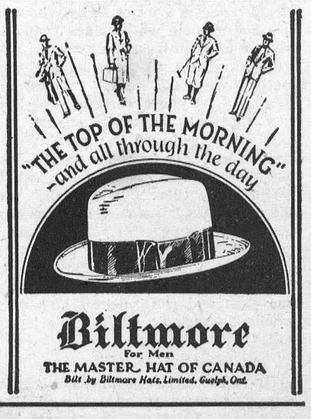

Biltmore
For Men
THE MASTER HAT OF CANADA
Hats by Biltmore Hats, Limited, Guelph, Ont.

A. E. GOODFELLOW, Winchester, Ont.

New Head of Borden's Started as Chore Boy

Harry A. Cronk's Career Began in a Country Creamery Less Than Thirty Years Ago

REAL ROMANCE

Harry A. Cronk, who was recently elected president of the Borden's Farm Products Company, Inc., one of the largest fluid milk distributing companies in the world, and of the Borden's Farm Company, Ltd., of Canada, began his business career less than thirty years ago as chore boy in a country creamery. To-day, in addition to his other duties, he directs the Albany, Utica, New Jersey, Westchester and Connecticut divisions of the company.

Born at Binghamton, N.Y., Mr. Cronk's first connection with the dairy business was assisting a milk dealer in his home town after school hours. After attending high school for two years, he left it to work with a butter manufacturing company, serving in creameries in Big Springs, Hakey Valley and Truxton, N.Y. He was connected with this company several years, and then became head of a co-operative creamery at Brisben, N.Y. In 1902 he entered the service of the Borden company when it took over the Brisben plant and retained him as manager. Subsequently he was appointed to the farm inspection division and later was promoted to the general management of all the Borden plants in Orange and Sussex Counties.

In 1911 Mr. Cronk was sent to the Chicago division of the Borden Company as production manager. Four years later he was transferred to New York. He was elected vice-president in charge of the production here in 1918, and in 1921 he assumed the general management of the company, holding his post until his most recent promotion.

Britain's "Safety Glass"

It is Bullet-Proof and Non-Discolorable, Laboratory Tests Show

In describing the new "safety glass," which is asserted to be "non-splinterable, non-discolorable and non-inflammable," and which was recently patented by an English firm, The London Daily Telegraph notes some of the tests to which it has been subjected and its appearance as follows:

"Tests at Faraday House Testing Laboratories have been made of the new glass. Subjected to a powerful mercury vapor lamp for twenty-four hours it showed no discoloration, although the temperature of the glass when under test was about 77.7. When service revolver bullets were fired at the glass at distances of ten and twenty-five yards the glass was pulverized to a depth of 1.32 of an inch only.

"In appearance it is almost identical with ordinary glass. It can be made in any shape or size (within the limits imposed by the protective raw materials) and in any thickness, from that of the finest optical glass to that of bullet-proof glass.

"The facts that 'xetal' is not made with the ordinary celluloid (nitrocellulose) which upon exposeure to the sun's rays becomes discolored even in temperate zones, and that it is not inflammable, are advantages claimed for it by its manufacturers."

Britain Plans Curb on Forced Labor

Gradual Elimination of Service in Kind in Tropics is Aim of Dominions Secretary

London—The Dominions Secretary, L. C. M. S. Amery, at a League of Nations Union conference on forced labor here, referring to the survival of this institution in Africa, said the question was how gradually to limit and in time eliminate, those forms of customary service in kind. He referred particularly to public roads and drainage works, on which service in kind is still held indispensable in some backward areas.

The Colonial Undersecretary, William A. Ormsby Gore, said forced labor had been eliminated practically everywhere in British territory outside of tropical Africa and its main use to-day, whether for native or protectorate governments, was in connection with roads.

He claimed that conditions under which compulsory labor was resorted to by British administration were comparatively free from abuses.

Honest!

An Irish youth applied for a situation as a junior clerk in the office of a large firm. "Pat," said the manager at the end of the interview, "I am afraid that you are not strictly honest. I've heard some whisperings that you were a little untrustworthy when you were at school. I must have a perfectly honest lad here." "Faith, an' Oi can show you a certificate of honesty that will make ye change yer mind entirely!" said Pat, as he pulled a sheet of paper from his pocket. The manager read it, and then asked' "Who wrote this?" "I did, sir," was the reply. "And is a certificate in your own writing a proof of your honesty?" inquired the manager. "Sure it is, sir!" said the Irish youth. Because Oi know more about myself than anyone else, and if Oi wasn't honest Oi wouldn't have told ye Oi wrote it myself!"

He who loves goodness harbours angels, reveres reverence, and lives with God.—Ralph Waldo Emerson.

LIMERICK CORNER

Joyous Jingles By Gifted Rhymsters

Here are this week's winners that have been selected for publication:—

Wrigley's Gum

Try Wrigley's, oh mammy and pappy,
The flavor is certainly snappy,
Just take it from me,
If you chew it with glee
You'll live a long life and die happy.

Mrs. S. K. Putman,
R.R. 1, Bixmarck, Ont.

Solomons Fur Farm

Have you heard yet of Solomon's Fur Farm,
Which in winter keeps both "him" and "her" warm,
Quit your fortune schemes silly
Invest in Chinchilla
And start as it were a new fur farm.

Mrs. H. J. Dean,
R.R. 2, Glanworth, Ont.

Dr. Williams Pink Pills

What slogan rings out from yon steeple?
"Try Williams Pink Pills for pale people,"
They do what they claim
The effect is the same
Whether took by O'Toole or Von Tiepel!

Mrs. E. Mills,
Box 397, Elora, Ont.

Beecham's Pills

There was a young man named Joe Sliver,
Asked the "Doc" to prescribe for his liver,
He said "Beecham's Pills
Will cure all your ills
And will fix up your liver, young Sliver."

Mrs. D. G. Russel,
Box 153, Alliston, Ont.

Keen's Mustard

A woman named Deans who sang ballads,
Could find no good mustard for salads,
Until she tried Keen's
And now all the Deans
Eat it in all of their salads.

D. E. Mowat,
R.R. 2, Selkirk, Ont.

Pinkham's Compound ....

There was a young maid from Kentucky,
Who thinks herself awfully lucky.
She was sickly and pale
Now she's hearty and hale
"Pinkham's" she said, "Its just ducky."

Mrs. Harvey Nivins,
Box 113, Wingham, Ont.

Alberta Coal

There was an old man from Dranoel
Who wanted to purchase some coal,
Pennsylvania, says he,
Will never suit me
I'll have nothing but Alberta Coal.

Mr. Wm. McQuigge,
R.R. 2, Havelock, Ont.

Stanfield's Underwear

There was a young gent here in Tara,
Who got himself froze to the marrow,
Now he wears Stanfield's drawers
While he's doing his chores
And sings as he shoves his wheel barrow.

Mr. Ralph Hills,
Tara, Ont.

Snowdrift Flour

Young brides who are starting housekeeping,
If luck with your baking your seeking,
Just use Snowdrift flour
For luck any hour
For I know of what I am speaking.

Mrs. Percy Polmateer,
Steenburg, Ont.

Simond's Saws

A certain wise man up the Humber,
Was equipping a mill to cut lumber,
"The Simond's," said he
"Is the right saw for me,
Any other is sure a back number".

A. K. Cole,
100 Paradise Rd. N., Hamilton.

Wrigley's Gum

There once was a man of high station,
Who published abroad to the nation;
"Wrigley's Spearmint is best
Just give it a test,"
Now its won the whole world's commendation.

Miss Grace Gordon,
Glenelm, Que.

Diamond Dyes

A lady well known as Miss Merton,
Of the shades in her colors was certain,
When her neighbors did vie
She said "Use Diamond Dye,"
This expert in tinting, Miss Merton.

Mrs. W. B. Fletcher,
Paisley, Ont.

Sun Life Assurance Co.

There was a young fellow named Amos,
For forethought he ever was famous,
He insured in "Sun Life'",
To provide for his wife,
'Case anything happened to Amos.

Mrs. Chas. T. Wetherald,
Blenheim, Ont.

Lux

We have a wee baby named Bobby,
And keeping him cleean is our hobby,
'Tis Lux that we chose
To wash his fine clothes,
Now spotlessly white is our Bobby.

Mrs. Rob. Allen,
Brucefield, Ont.

Shredded Wheat

There once was a girl who was puny,
She was frail, she was weak, she was moony,
She ate shredded wheat
Soon put on some meat,
And now she's a belle, is Miss Rooney.

Mrs. A. P. Knight,
Parkhill, Ont.

Fletcher's Castoria

There was a young wife in Victoria
Whose name, like her mother's, was Gloria,
'Twas her grandmother's name,
And they all did the same,
When the kid howled for Fletcher's Castoria.

Ellsworth R. Toll,
129 Westmount Ave.,
Toronto.

Royal Yeast Cake

A lady called Mrs. Joe Skinner,
At Fairs, on her bread, was a winner,
"You'll make no mistake
With Royal Yeast Cake,"
She said, though you're just a beginner.

Mrs. K. Kettle,
Smithville, Ont.

Salada Tea

Said a gay little cockney from Blightly,
Who was true to his wife tho' quite flighty,
"Wot makes me 'ike back
Is 'er fine fresh 'ot black
Salada Tea—it's the cat's nighty."

Mrs. T. W. Hicks,
R.R. No. 2, Niagara Falls South.

Wilson Pattern Service

For those women who do their own sewing,
There's a service that's well worth your knowing,
Wilson's Patterns, by mail
Will fit without fail,
In favor each day they are growing.

Mrs. Wm. H. Day,
Bradford, Ont.

Sherriff's Vanilla

A jolly fat man of Manilla,
Fell in love with a girl named "Aquilla",
For the custard and cakes
And the pudding she makes,
Are flavored with "Sherriff's Vanilla.'

Mrs. T. W. Hicks,
R.R. No. 2, Niagara Falls South. Ont.

Westclox

There is a fine range of the Westclox,
Big Ben, Baby Ben, are the best clocks,
To keep the right time
Wherever they chime
Ben Hur, Pocket Ben, too, are Westclox.

Mrs. Rob. Allan,
Bracefield, Ont.

Red Rose Tea

There was once a lady named Bantry,
Who made frequent trips to her pantry,
To get Red Rose Tea,
She liked it, you see,
And she drank it with gusto, did Bantry.

Mrs. J. P. Fisher,
Paisley, Ont.

Dr. Hess Stock Tonic

If your horses and cattle are failing,
Your hogs and your sheep also failing,
I say without guess,
That tonic by Hess,
Will set all your troubles asailing.

Mr. H. B. Wilson,
Colborne, Ont.

Any nationally advertised article or service found in this or any previous issues of this paper may be made the subject of a limerick.

One dollar bill will be sent for every Limerick accepted. Give name and address and name of this paper. Write Limerick Editor, Associated Publishers, Rooms 421-5, 73 Adelaide St. West, Toronto 2.

QUESTIONS ANSWERED

S.E.H. and C.W.—Lack of rhythm in one or more lines is your chief fault.

Mr. C.P.—(1) Yes. (2) We cannot give list. Read all the ads and get ideas for the limericks from them.



"Did Tom take his typewriter on that business trip with him?"

"No. She's not a portable typewriter."

The "Nordic" Illusion

Quebec Action Catholique (Ind.): (The modern cult of athletics has created the impression that Scandinavians, Germans and Anglo-Saxons are the chosen races of the world.) No doubt our Nordic immigrants are fine fellows and make good colonists. Nor is there much difficulty in recognizing that they are the stuff of which good citizens are made. But that should not prevent us from taking into account, before we estimate the superiority of this or that race, something else besides certain industrial and athletic qualifications. The progress of civilization is calculated on quite another scale.

Tourist: "What very changeable weather you get down here!" Old fisherman: "Changeable do ye call it, sir? If it 'ad been changeable we'd have changed it long ago!"

Russia Talks Peace and Train Women For War.

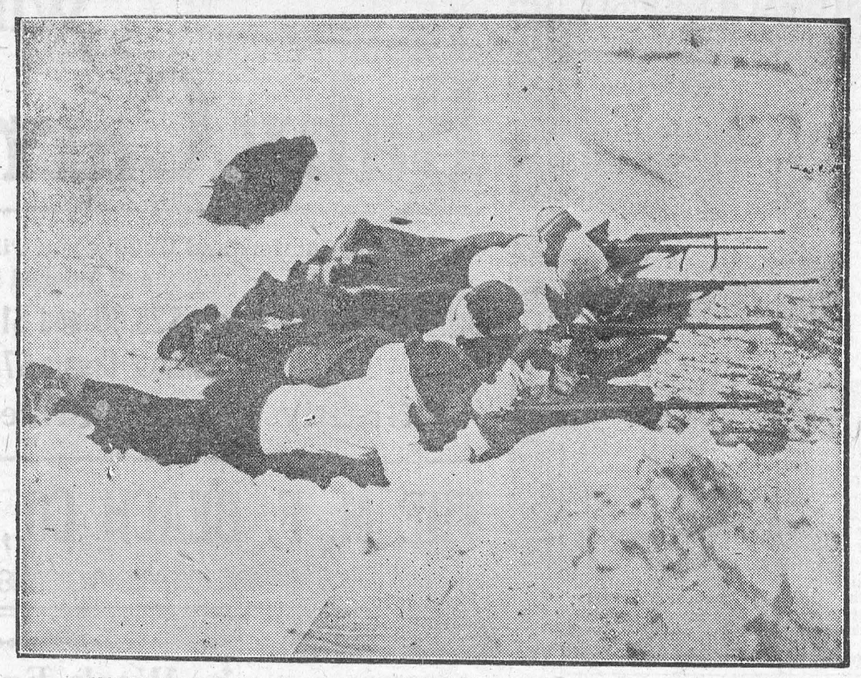

MOSCOW METAL WORKERS' UNION WOMEN ORGANIZE SKIING-RIFLE TEAM

The Mytishtshi team, composed of women, who were victorious in the recent competition in Moscow in a new combination of sport and prepardness which is being sponsored by the Moscow Metal Workers' Union.

MISUNDERSTOOD BUSY SPIDER CHECKS MANY INSECT PESTS

He Spins His Web or Trap Instinctively, Without Learning How—Yet He Has the Dawning of a Mind and Captures the Moth as It Flies

By J. ARTHUR THOMSON,
Professor of Natural History, University of Aberdeen.

In the New York Times

Few of us are devoted to snakes, few of us dote on centipedes, and one cannot say that there is a strong prejudice in favor of spiders. Yet spiders are fascinating in their works and ways. We like them almost in spite of themselves.

One of the few unwise things that Emerson did was to describe an improved earth in which there should be no spiders. A little natural history would soon have convinced him that the world without spiders would be unendurable, for it is by means of spiders that the insect scourge is kept in check. There is an old adage with much truth in it:

If you wish to live and thrive,
Let the spider run alive.

Spiders are not insects. They are no nearer to insects than reptiles are to birds. Spiders have no wings, while almost all insects have; yet spiders can make aerial journeys on the wings of the wind, borne by their silken parachutes. Spiders have no feelers or antennae, which all insects have, yet spiders speak to one another by vibrations. They have a sense of touch unexcelled in the whole animal kingdom. They have structures that take the place of feelers and are exquisite organs of tactility.

A spider has four pairs of legs, while an insect has three pairs. At the end of the spider's legs are curved toothed claws by which the spider can hold on to anything that has any roughness of surface. A spider often runs along the ceiling holding on to the plaster with these claws—a remarkable acrobatic feat, defying gravity.

A Spider's Equipment

While insects have three pairs of jaws, spiders have two pairs, and in their mouths is a part like a half-open penknife, at the base of which is a poison gland. All spiders are poisonous, and they poison their victims by nipping them with this knife-like weapon. A spider has a waist, suggesting the waist of a wasp, a narrow isthmus between head and breast, which are joined in one, and the posterior body. Through that narrow waist, as narrow often as a wasp's, the food canal, the nerves and the blood vessel have to pass. All spiders have spinning glands also, from which comes a multiple jet of liquid silk.

Another peculiarity of spiders is that they hatch out as fully-formed young spiders, whereas most of the insects emerge from the egg as grubs, caterpillars or some other form of larvae. But out of the spider's egg there comes a creature that has simply to grow and moult to become a full-sized spider.

Just as we cannot understand hive bees without knowing something about wax, or wasps unless we understand the paper of their beautiful hanging houses, so we cannot understand the spider unless we know something about silk, for all spiders are silk producers. This silk is a liquid. It is exuded from a large number of small glands in the posterior part of the spider's body. It comes out as a liquid jet, which hardens instantaneously on exposure to air. Out of that liquid silk the spider makes all sorts of contrivances. It is always paying out a drag line of silk as it moves on difficult journeys. If a spider is creeping along the ceiling and its footing gives way, instantly it presses its spinning arms against the whitewash and so can sink with dignity to the ground, paying out a rope of silk. Sometimes it changes its mind when half-way down and turns again and climbs up the rope, winding in the silk as it ascends. Every spider has this power of paying out a drag line.

The drag line is of the same material as the nest lining, the snare, the web and the cobweb, which is a low-grade web without any geometrical pattern. We admire the web of a garden spider and wonder how such a beautiful and effective thing could be evolved. When we notice the drag line, the threads about the nest, the tangle of the snare, the untidy cobweb and the simple webs, we see by how long a process of evolution the orb web has become possible. The drag line is the foundation of all.

One use spiders have for their silk is to make a cradle for the young. They wrap up the eggs in a silken bag, a cocoon. The cocoon of an insect is the enclosure that the larval insect makes for the time of the great metamorphosis when the caterpillar changes into a butterfly. But the cocoon of a spider is quite different. It is a silken bag for holding the eggs and by and by the young spiders. Sometimes the threads of silk are used as a parachute by means of which the small spiders are wafted for miles through the air. Darwin records in his "Voyage of the Beagle" that the ship's rigging was covered with little spiders sixty miles off the coasts of South America. These aeronauts had been borne on the wind many leagues over the sea before they came to rest on the ship.

The spider makes its web by instinct; that is to say, without any experience, without any apprenticeship, without any learning. That is the mystery of instinct. The web is made true to pattern the very first time the spider tries, true to the particular pattern of that particular species. It can be made in the course of an afternoon or in less time. It can be made in the dark.

In making an ordinary web the spider first lays the foundation lines, often four in number; and these are made particularly strong, for they are used over and over again. Next the spider starts from the middle of the top foundation line and drops to the middle of the lower foundation line, paying out a line of silk, and pulls that taut. Then it climbs up that line, pauses for a moment in the middle, begins to pay out another line, walks along the upper foundation line to the right-hand corner and pulls the third ray taut. Then back again to the centre, down the lower half of the central ray, away to the lefthand corner, paying out the lower drag lien and tightening it. So it goes on from side to side until the rays of the web are like the spokes of a wheel.

Now the spider goes to the centre of the web and with peculiar strides swings from ray to ray, paying out what is called the primary spiral, which is not viscid, but is just the scaffolding. When it has completed the primary spiral, which binds all the rays together, it starts at the circumference and with a different kind of swinging movement it makes the second spiral, the sticky spiral, the spiral that forms the snare for the insects. Being very economical, as it makes and completes the secondary spiral it eats up the primary spiral, the scaffolding that made the second spiral possible. In the making of an ordinary garden spider's web there are these four chapters: Laying the foundation lines, making the rays, making the primary spiral and making the viscid secondary spiral.

An Architect by Instinct

There are three things to notice about the web. First, it is made very quickly; often it is made every day, just as a part of the day's routine, though the foundation lines are used over and over again. Second, each kind of spider, if it makes a web at all, makes it of a particular pattern. Every species has its own architecture. Third, the web is not the product of intelligence—there is no hope in that theory—but is made instinctively, without learning, without training, though it may be adjusted to difficulties or to situations by a spice of judgment.

In spiders the sexes usually differ greatly in size. Ordinarily the male is a pigmy compared with his mate. The disproportion is almost incredible. It is as if a man six feet high were to marry a woman the height of a church steeple or as if a man weighing 160 pounds were to mate with a woman weighing 200,000 pounds.

In the breeding season these pigmy mates, which have no end of pluck, often meet together in little companies and fight. They fight like those birds that used to breed in Britain, the ruffs, whose mates are called reeves, that are still visitors to the Norfolk Broads. The combats of the ruffs have often been described, and similar combats occur among spiders. They fight and fight, hour after hour, but at the end there is no wounded warrior. Their duels are like those of politicians—most vigorous and spirited, but no blood is drawn.

Courting Under Difficulties

The male spider's courting has to be done with care. He may show off his good points of color and agility; he may dance around his desired mate, sometimes a hundred times, at a great rate, or he may in other ways—for instance, by twirling one of the threads leading to the web on which he is sitting—indicate his intentions. But the female has a capricious temper, and what begins playfully and pleasantly often ends in a death when she makes a rush at him.

But, while the female spiders are cross-grained as sweethearts, they are devoted as mothers, unsurpassed in care for the young. The eggs, wrapped up in beautiful silken bags, are hidden under stones or among the twigs of a bush, or under loose bark. Sometimes the mother spider is still more careful and carries her cocoon about with her, holding it firmly and binding it to her body with silken threads. If you take away the silken cocoon, about the size of a pill, from the mother, and put it at a slight distance, you may see her search about. She is very short-sighted; she gropes and feels for the lost cocoon. If you give it to her again, she trundles it under her body and off she goes.

One mother spider makes a trap-door nest, a wonderful contrivance common in the south of France, a deep shaft sunk in the ground, lying smooth, plastered smooth and fitted with a lid with a silken hinge. All that trouble is not for a house for her but for a cradle for the young ones. Another clever mother is the inimitable water spider. She makes a web underneath the water and fills it with dry air, and in that diving bell, as in a dome, she lays her eggs and brings up her young.

Can one understand anything about the mind of the spider? It is peculiarly difficult for man, who is a creature of intelligence, to get psychologically near a creature whose whole life is dominated by instinct. Spiders make their web, their trap-door, their diving bell instinctively. We know that because they do it perfectly the very first time, and also because of another impressive fact: if we interrupt them when they are in the middle of their building operations they are strangely nonplused, quite unlike a dog or a cat that appreciate intelligently the relations of things. The spider is puzzled and often has to begin again at the beginning, like a child repeating a piece that it has learned by rote and does not very well understand.

Yet the spider has the dawning of mind. If you give it a tempting fly that has been dipped in turpentine it eagerly snatches at the food, but soon rejects it. Give it half an hour to forget and try again with the turpentined fly. The instinct is too strong; the spider rushes forward, seizes the prey and rejects it again. Give it an hour and it will repeat the process. But after three or four times no more turpentined flies for that spider. It has mind to the extent that it can profit by experience. Next day it will have nothing to do with flies that look like the turpentined fly.

It is hard to believe that some of the things that spiders do are not actuated by reason. In Queensland, Australia, lives a fine spider called the Magnificent—the female is like a bit of rainbow. This spider makes no web but still has a way of getting its food. It lowers itself from a twig on the end of a thread about three inches long, then puts out a short thread about an inch long, with a viscid drop at the end. When a moth comes flying past in the dusk the spider casts for it with the viscid globule and draws it in as a fisherman lands a bass. The trick is so wonderful one feels it must have a little intelligence behind it.

Light Frame Steel Will Be Replaced By Concrete.

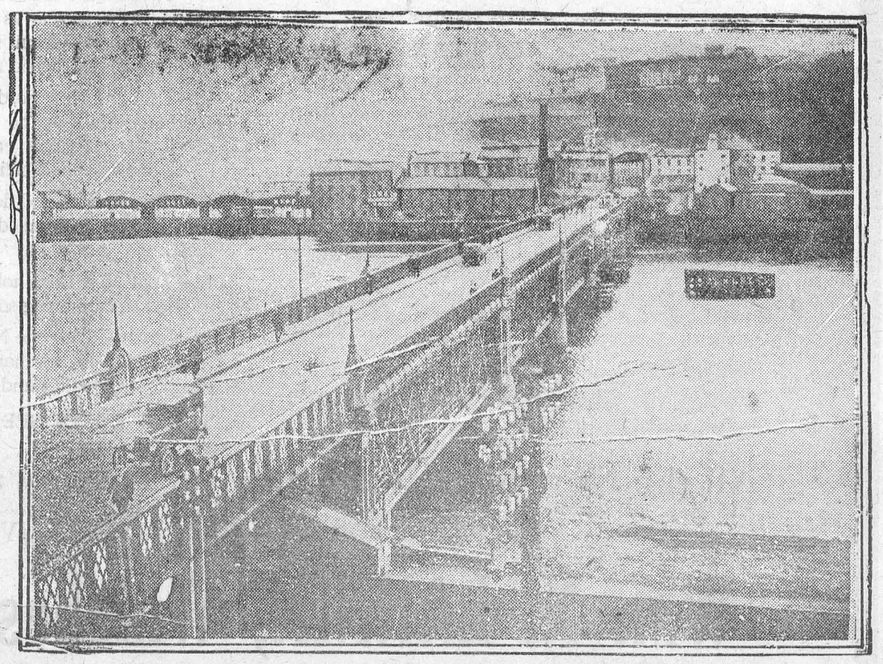

FAMOUS LONDONDERRY BRIDGE TO BE REPLACED

Modern conditions demand a wider bridge giving access to upper portion of the harbor.

Mr. Hoover and the Tariff

La Patrie (Cons.): There can be little doubt that Mr. Hoover's policy will be prejudicial to Canada in so far as it makes a still greater gap between our American exports and imports, unless our people protect themselves, by corresponding measures, which can be called retaliatory or not, as you wish. . . In Mr. King's correspondence with Mr. Kellogg, the Prime Minister gave a very clear indication of the distress caused in Canada by the prohibitive tariff which the United States have imposed on our trade, and Mr. Hoover, who is eagerly desirous of seeing the St. Lawrence Waterway plan realized without delay, may for this reason be disposed to make some tariff concessions. But recent developments in this country lead us to suppose that this great undertaking is still subject to prolonged delays, of such a kind that it can have no effect on the next revision of the American tariff.

Police and Revolvers

Quebec Soleil (Lib.): A bill has been presented in the Senate for the amendment of the law which permits policemen to use violence in those cases where a citizen who is being put under arrest tries to escape. . . The new words in the bill will read: "but this force must not be employed with the intention of causing death or grave physical injury, nor to be of such a nature as to cause it." The intention of the legislators is perfectly clear. Policemen, by excess of zeal, have been known to kill or wound innocent people. It is right that we should make the repetition of these unfortunate episodes less likely. But policemen often have to deal with dangerous bandits who are recognized as such. It seems that the law should be clearer concerning such cases and should contain certain special exceptions.

Why has a greedy man a short memory?—Because he is always forgetting.

Christie's Sultanas

Packed full of tender, plump, delicious *uncrushed* Sultanas retaining the fine flavor and fragrance of the fruit fresh from the sunny vineyards.



In the store or on the 'phone, always ask for

Christie's Biscuits

The Standard of Quality Since 1853



OWL LAFFS

BY O.W.L.

(ON WITH LAUGHTER)

TESTING 'EM OUT

The boss called in his secretary.

"Put up a sign outside the office," he said, "that no salesmen are allowed to enter."

"But you just advertised for a salesman.'

"That's just the reason. If a man can be stopped by a little sign like that, we don't want him."

The church that advertises "No Collection Taken" probably has its idea of what's keepin' folks away.

Druggist—Yes, miss, you'll find most ladies like this lipstick.

Young Girl—You couldn't-ah-tell me the kind that men like, could you?

Another prize dumbbell has been discovered. She thought the muffler on a car was used to keep it from freezing up.

The grass widow is one of nature's loveliest evergreens.

There's nothing like forestalling trouble. Here is some diplomacy in a nutshell, and it works two ways—on employer and wife alike.

Employer—"Ah, Brown, I've decided to raise your salary $2 a week."

Brown—"Will you give me that in writing, sir?"

Employer—"Isn't my word good enough for you?"

Brown—"Oh, yes sir. But I want evidence to show my wife. She's expecting me to get a $5 raise."

You can't keep the upper hand by dealing from the bottom.

Patient (showing bill)—"What's the extra $5 for?"

Dentist—"For squeezing the arms of my chair out of shape."

"Well, Tommy, did you behave in school to-day?" asked Tommy's father of his young son, who had not been going to school very long.

"Behave?" exclaimed Tommy in a tone of amazement. "Of course I did! Why, the teacher said she never saw a pupil who behaved so."

Philly Philosopher meditates: "Statistics show that women live longer than men. Paint is certainly a great preservative.

Next to a sore thumb the most useless thing in the world is a man at his own wedding.

Little Willie was sent to bring in the kittens. His mother heard a shrill "meowing" and called out: "Don't hurt the kittens, Willie."

"Oh, no," replied Willie, "I'm carrying them very carefully by the stems."

The talking movie we don't want to miss, is the play which will give us this memorable line: "That'th all there ith-there ithn't any more."

She. "Will you be my companionate husband?"

He—"Well—if you'll let me have enough companions."

"I've swallowed my collar button!" gasped the grocer.

"Well," responded the wife, "you know where it is for once!"

FACE THE MUSIC

Found—By wife returning from vacation, a lady's brooch in the back of husband's car. Owner may have same by paying off this notice, identifying property and admitting ownership.—Alpine (Tex.) paper

Politicians are expert at passing laws, a writer declares. But that's nothing to what they can do with the buck.

A News Man Visits Dutch Bulb Farm

Bergen-Asn-Zee, Holland. — When one answers an advertisement in a newspaper merely asking to know the price of bulbs, one certainly does not expect to get in reply not only a cataolgue, but a letter saying, "Since you are so near my nurseries, I hope you will come and see them. My car will be at your disposal at any time that is convenient to you." Needless to say, the invitation was accepted with alacrity.

Holland's famous bulb nurseries are mostly situated in a belt of land between Haarlem in the south and Alkmaar, the famous cheese mart, in the north. Centuries ago this land was covered by the sea, which deposited a thick layer of sand on top of a belt of clay and then churned the two together into the mixture from which Dutch bulbs are supposed to derive their peculiar charm.

That it is not only the soil, however, which is responsible for the fame its bulbs bring to Holland was evident from the first moment of our tour of inspection.

"We trenched all the ground to a depth of two feet," said our guide in answer to a question.

"Any fertilizer?"

"Oh, yes, a great deal."

"Natural or artificial?"

"Nothing but cow manure. And it must be well decayed before the bulbs are put in or it may make them rot."

A Mass of Gladioli

At the time of our visit the whole nursery was one mass of gladioli which in a few short weeks would be dug up and stored away to make room for the spring bulbs which are Holland's special glory. These meanwhile were ranged tier on tier in a succession of sheds.

"Why do you think we keep this shed heated?" asked our guide as we went from the cool September air into a temperature which would have done credit to the tropics.

"Why?" I repeated.

"So as to keep the bulbs back. Keep them warm before they are planted and when they get into the cool ground their growth will be delayed and their flowers will be correspondingly later. But you must keep them dry, too."

"Did you know that you can already see the flower in the center of the bulb before it begins to sprout?" our guide asked a few moments later. So saying he took a knife and cut a bulb in two, and there, sure enough, in the very middle was a tiny white speck which would sometime have grown to be a daffodil.

"As you know," he went on, "the daffodil flower shoots from the middle of the bulb, but as the season goes on, the bulb turns itself round, so to speak, until the old center is on the outside and a new heart with a fresh flower formed for the next season."

Some of the bulbs we saw were very precious—new varieties valued at pounds apiece.

"Better not buy them now," said our conductor. "In a few years they will be cheap—like the Mrs. Ernest H. Krelage. First bulbs cost £50 each, now you can have them for 9s. a dozen."

Delightful Intermission

Our tour of inspection was punctuated with a visit to our host's home for refreshment. The honors were done by his mother—a sweet-faced little lady who, since she went to the house as a bride, had seen 40 seasons of spring bulbs blossom outside those same windows. Unlike her son, she could speak only Dutch. But her smile was eloquence enough.

Then back to see yet more sheds where skilled hands were busy making up orders and carefully fitting stout brown paper bags full of bulbs into solid wooden crates.

"We used to sell to the 'trade' only," our host said. "But now we mainly sell direct to the public."

"Where are your customers?"

"Almost all in England and America, and a few in Germany. We scarcely sell a dozen bulbs a year in Holland itself."

"And what about the cut flowers."

"The Dutch growers have an agreement with the English nurserymen that they shall not invade the English cut-flower market. It is good business, for if we took the English nurserymen's cut-flower trade away, we should not be able to sell them our bulbs. But many of our best bulbs we do not allow to flower, because when we sell them, the following year's bloom will be all the bigger."

From the sheds we went back to the gladioli fields almost all filled with plants in their first year. Some had been brought from America by our host and no doubt the descendants of these newer pilgrims will also make the journey over the Atlantic—in the other direction. The delicate shell-like blossoms were beginning to fade, but there were still enough fresh ones left for our host to pick two large armfuls of rainbow loveliness which we carried back with us to delight us for the rest of our stay in Holland.

It is said that springtime is the proper season to see Holland, but for one person, at least, it will be hard to surpass the memory of gladioli time.

ABOUT YOUR NERVES

Headaches and Other Troubles Follow When the Nerves Give Way

Nerves are delicate fibres running from the brain to all parts of the body. Some of them give us the sense of touch and feeling; others convey the will to our muscles and enable us to move. When we have an "attack of nerves" it means that the body is in some way out of order and the nerves have become oversensitive, so that we get neuralgia, nervous headache, sciatica, or some other nerve trouble. Sometimes the nerves get too weak to do the will of the brain, and we get trembling hands or limbs, or perhaps St. Vitus dance. The whole nervous system is fed and kept healthy by your blood. If that is thin and poor, nervous weakness follows. In that case a tonic is needed to build up the blood, so that it may in turn feed the nerves, spine and brain. The very best medicine for enriching the blood is Dr. Williams' Pink Pills. You cannot take them without feeling the uplift they give. Your appetite improves, your brain is clearer, you gain strength in every way, and you feel full of new life. One sufferer, Miss Margaret R. MacDonald, Catalone Road, N.S., tells what this medicine did for her. She says:—"I suffered for a long time from severe headache and nervous exhaustion. I tried several kinds of medicine but got no relief until I used Dr. Williams' Pink Pills, and these, before long, gave me complete relief. From my own experience I feel that I can not praise Dr. Williams' Pink Pills too highly, and would advise anyone who is suffering from headaches or nervous exhaustion to give them a fair trial, as I feel sure the results cannot be anything but satisfactory."

Take these pills as a tonic if you are not in the best physical condition and cultivate a resistance that will keep you well and strong. You can get these pills through any medicine dealer or by mail at 50 cents a box from The Dr. Williams' Medicine Co., Brockville, Ont.

Canadian Honey

Sherbrooke Tribune (Lib.): A dispatch from London informs us that England has just sent Canada an order for honey to the value of $50,000. . . . The fact that Great Britain is placing with us so large an order proves that Canadian honey is highly thought of in the European market and that our bee-keepers can easily dispose of their production, so long as it is of first rate quality and well put up for the consumer. . . . Our farmers have, in bee-keeping, an agreeable and profitable side industry. They should devote to it a part of their leisure time left to them after the cultivation of the soil and the care of their cattle.

Liquor Smuggling

Hamilton Spectator (Ind. Cons.): (The Government is urged to refuse clearances to "vessels or vehicles of all kinds carrying a cargo of liquor to the United States contrary to the laws of that country.") It is not a matter of assisting our neighbors to enforce their laws within their own territories. All that Canada is concerned in is that the lawbreakers shall not be permitted to establish bases in this Dominion for the conduct of their shameful business. That such a condition of things should be tolerated is obviously injurious to public morals. Smuggling is smuggling, however else it may be named, and all who help to make it possible are culpable. . . . The whole business fills one with shame and disgust.

Use Minard's Liniment for the Flu.

Canada, Too, Has a Weapon

Canadian statesmen are noting with ill-concealed anxiety the tendency of the American Congress, if it yields to one-tenth of the demands being made upon it for higher duties, to exclude by prohibitive tariff rates practically all food and raw products of Dominion origin. As a government, Canada is in no position to protest against the imposition of duties especially designed to bar her products, but her farmers are under no such diplomatic restraint, and it is not surprising that, as reported by the New York World, and repeated in our own columns recently, plans are in the making the other side of the line to retaliate in kind. The Canadian administrative system is very flexible, and where in the United States the authorities must await a general tariff revision or a long and tiresome investigation by the tariff commission before any actual changes in the rates can be made, Canada possesses machinery of very swift effectiveness.

Canadian farmers are represented as very much surprised to find American agriculturists in the West hand in glove with the industrialists of the East, instead of stoutly opposing them, as is the Canadian habit. However, this is no new development. A large part of the stock in trade of Western politicians is their abhorrence of the manufacturing East, but when it comes to writing tariff rates, the two Editorial from The Boston Transcript. wings find that neither can get along without the other; that if the rates on raw wool are to be high, those on woolens must go up correspondingly, or nothing happens. Now, however, the Western agricultural demand is for prohibitive rates all along the line, and should these carry, as they may not, we might find ourselves engaged in a tariff war with Canada to which all its predecessors would seem mere skirmishes.

Nor would the fighting be confined to the rates. Already Canada has flatly turned down the American request for closer co-operation in the enforcement of the prohibition laws, and it is more than hinted, as first suggested by Premier Mackenzie King, that Canada's point of view as to the proposed St. Lawrence canal may be appreciably affected by the prospective increases in the duties on farm products. The threat now comes from Canada that if the new tariff law bear too onerously upon her products, her provincial government, without awaiting parliamentary action, may exclude American fruits and other commodities by a system of inspections which would operate as fatally as a tariff barrier. In fact, it is being said openly in British Columbia that if we place a duty on Canadian lumber, the markets of that country will be virtually closed against the fruits and vegetables of our north-western states.

Here again would the vicious circle continue, for Section 317 of the Administrative Provisions of the Fordney-McCumber Tariff Act introduces a new principle, in authorizing the president to penalize by a 50 per cent. increase in duty, and even to exclude the products of any country which discriminates against American exports. In fact, the possibilities of unfriendly relations with Canada over a too rigid legislative policy on our part would seem to be excellent. This in itself would not deter the American Congress from enacting any tariff bill it might please to write. It might, however, suggest to the tariff-makers at Washington that they have some other considerations to ponder besides the blanket requests for rate increases with which they are being flooded just now; among them, those of the American consumer. New England is vitally interested in as liberal as exchange of American and Canadian products as may be consistent with the revenue necessities of both countries.

Settlement of the North

Windsor Border Cities Star (Lib.) Not so many years ago there were people who laughed to scorn the idea that the Canadian prairies would ever be of national value. The answer to that doubt has already been given. Canada is the greatest wheat exporting nation in the world today. The grain is grown on those once-despised prairies of the West. The Peace River is a country that is considered remote by many. But both the Canadian Pacific and Canadian National Railways are planning to bring adequate transportation to the district. Fertile lands and good railways mean wondrous developments. The people are all that is lacking to make the Peace River of as great significance as the other areas of the West. With their arrival big things lie ahead for Canada.

The principles of taste, the art of criticism, are not acquired amidst the hurly-burly of living authors and the hasty judgment thereupon of hasty critics, but the study, careful and reverential, of the immortal dead.

Augustine Birrell.

Minard's Liniment prevents Flu.

Lindy will be one bridegroom who is not ignored at his own wedding.

PARENTS UNDERSTOOD THIS BABY'S LANGUAGE

"We thought we were going to lose our baby, teething," says a Kentucky mother. "He couldn't digest anything and was getting thinner every day. After one of his fretful, crying nights. I thought of Castoria and got some. A few drops made him comfortable, and after a few doses, he seemed like a different baby." Doctors everywhere recommend purely-vegetable, harmless Fletcher's Castoria for colds, constipation, colic and other ills of babies and children, and millions of mothers know its gentle influence is best. Avoid imitations. The Fletcher signature is the mark of genuine Castoria.

Picture Lectures Proving Popular

A number of sets of excellent lantern slides have been prepared by the Dominion Experimental Farms on matters pertaining to Poultry Husbandry, Planting and Care of the Home Grounds, Origination of new Varieties of Grains, and Selection of Live Stock for Breeding Purposes. These slides are proving very helpful and popular where shown at agricultural and horticultural meetings. Attendance of from 400 to as high as 750 having been recorded at a number of places. An explanatory manuscript accompanies the slides which may be read as they are projected on the screen. The slides are loaned without rental charge to agricultural and horticultural organizations, schools, churches, women's institutes, etc., and are obtainable upon application to the Division of Extension and Publicity, Central Experimental Farm, Ottawa.

BABY'S OWN TABLETS WIN GREAT PRAISE

Many Mothers Always Keep Them in the House.

Thousands of mothers state that they know of no other medicine for little ones to equal Baby's Own Tablets—that they always keep the Tablets in the home as a preventive of childhood ailments, or if sickness does suddenly grip their little ones they feel safe with such a remedy at hand.

Concerning the use of the Tablets Mrs. Donat Ploudre, Tingwick, Que., writes.—"I have nothing but praise for Baby's Own Tablets. They are the only medicine I have ever given my two little ones and I am glad to state that the Tablets have always kept them in perfect health. I feel so safe with the Tablets that I always keep a box in the house."

Baby's Own Tablets are a mild but thoroughly laxative. They regulate the bowels, sweeten the stomach and thus banish constipation and indigestion; break up colds and simple fever and make the cutting of teeth painless. The Tablets are absolutely safe, being guaranteed free from all injurious drugs. They are sold by all medcine dealers or by mail at 25 cents a box from The Dr. Williams' Medicine Co., Brockville, Ont.

By-Products

Vancouver Province (Ind. Cons.): The country which skims the cream off its natural resources and expects to keep on doing that indefinitely will, of course, have no interest in by-products. But the country which pursues a course so blindly fatuous will, in time, have no interest in anything, for it will presently be bankrupt, if not quite dead.

A new seed catalog just received brings gratifying assurance that he who does the pictures has lost no whit of his talent for achieving triumphs of imaginative art.

Minard's Liniment for Coughs, Colds.

A girl's idea of a sensible hat is one that permits her to see with one eye.

FARMERS

Requiring British help—Single men, women or families, to assist with farm work, should write Rev. Alex. MacGregor, 43 Victoria St., Toronto. These people will be arriving after March 15.

SIMONDS SAWS

Their teeth are of a toughness which makes them hold their keen cutting edge under every usage.

SIMONDS CANADA SAW CO. LTD.
MONTREAL
VANCOUVER, ST. JOHN, N.B.
TORONTO

Keep Your Health

TO-NIGHT TRY

Minard's Liniment

for that cold and tired feeling.
Get Well—Keep Well.

KILL FLU

by using the OLD RELIABLE!

Minard's Liniment Co. Ltd, Yarmouth, N.S.

Beware! Flu May Affect Kidneys!

Warner's Safe Kidney and Liver Remedy, old herbal remedy tones system

How often people say, "I never had kidney trouble 'til after the 'flu'!" Wise Nature, trying to get rid of poisons, sends them to kidneys and liver. But these organs, weakened by illness, can't stand the strain. The poisons are retained in the system. Then come the pains, aches, sallowness, loss of appetite, debility, lassitude. What a pity, when a stimulant diuretic taken in time, might have helped.

For over 50 years thousands have depended on Warner's Safe Kidney and Liver Remedy, a physician's prescription, made of Nature's herbs. A gentle stimulant for kidneys and liver, it urges perspiratory glands to action, and thus helps shift the excess load from the kidneys.

Warner's Safe Kidney and Liver Remedy contains no harmful drugs. Costs little. Thousands have written, telling how it helped them. Get your bottle today. Warner's Safe Remedies Co., Toronto, Ontario.

Warner's Safe Kidney and Liver Remedy

ISSUE No. 11—'29

Red Rose Tea comes direct to us from the finest tea gardens, then straight to your grocer—brimful of flavor and freshness. Every package guaranteed. 70

RED ROSE TEA "is good tea"

RED ROSE ORANGE PEKOE is extra good

Billion Dollars Sold For $100,000

World's Richest 40-Acre Patch is the Mond Extension — Average Grade 7½%

About 25 years ago the Mond-Frood Extension claim, 40 acres, could have been bought for $25,000. It was offered at that.

Mand Nickel Company bought it before the war for $100,000.

It is estimated now that this property contains over $1,000,000,000 worth of ore, averaging $40 or $50 per ton.

Extremely high grade enrichments around the 3,00 horizon bring the average of all the known ore to a grade of 7½ per cent. combined copper and nickel, copper predominating.

The story of this claim's wealth is not half way unfolded. It is expected that it will contain almost a solid sheet of ore, in places up to 200 feet in thickness, dipping right across the claim.

There seems every reason to believe that this 40 acres is the world's richest patch.

And it was bought for $100,000 sixteen or seventeen years ago.

Northern Miner.

Minard's Liniment for Grippe and Flu.

No wonder Mussolini can handle tangled affairs. He was raised on spaghetti.

Schweglers' THOR-O-BRED "BABY CHICKS" "LIVE AND LAY"



OUR breeders are bred for high egg production. White, Brown and Buff Leghorns, Barred and White Rocks, R. I. Reds, Anconas, Black Minorcas, Buff Orpingtons, White Wyandottes. 12c and up. 100% live delivery guaranteed. Write today for FREE CHICK BOOK.

SCHWEGLER'S HATCHERY
226 Northampton
Buffalo, N.Y.
Box H75. BRIDGEBURG, ONT., CAN

Eyes tell Your Character

Brown eyes for strength—Blue for generosity—Gray eyes for jealousy—Sparkling eyes indicate beauty, yes, and good health, too! Do your eyes sparkle? Are the whites clear or are they tinged with yellow—indicating an out-of-sorts condition — due to constipation? If so, you need

Beecham's Pills

Try a regular daily course for a short period. Your eyes will tell the story. "A Vegetable Product"

Read about Character from the Eyes in future Beecham Advertisements.

Sales Agents: Harold F. Ritchie & Co., Limited, Toronto

Classified Advertisements

BARRED ROCK COCKERELS FROM qualified Record of Performance and Registered Breeders. Canada's oldest high laying strain, Unpedigreed, $3, $4; Pedigreed, $5, $6. 25 years a breeder. Hatching Egg Chicks. Clark, Cedar Row Farm, Cainsville, Ont.

A-1 BABY CHICKS. WE HATCH four varieties, price 9c up. Write for free catalogue. A. H. Switzer, Granton, Ontario.

BARRED ROCKS—PEDIGREED AND registered cockerels at moderate prices. Hatching eggs from pens headed by registered cockerels, $10.00 per 100. F. Alderdice, Beamsville.

25c In stamps or coins, will bring you Five High-Class Toilet Preparations (trial sizes) by return mail. Dept. W.

Chamberlain Laboratories
TORONTO (3)

Free Book About Cancer

The Indianapolis Cancer Hospital, Indianapolis, Indiana, has published a booklet which gives interesting facts about the cause of Cancer, also tells what to do for pain, bleeding, odor, etc. A valuable guide in the management of any case. Write for it to-day, mentioning this paper.

Deafness Head Noises LEONARD EAR OIL

RUB IT IN BACK OF EARS ~ INSERT IN NOSTRILS ~ PRICE $1.25 ~ AT ALL DRUGGISTS

Cold Relieved or Money Back

Everywhere men, women and children are finding *instant* relief from Coughs and Colds of all kinds by taking Buckley's Mixture. Everywhere druggists are selling "Buckley's" under positive guarantee. The first dose proves how different it is—and there are 40 doses in a 75-cent bottle! Never be without this proven conqueror of colds.

W. K. Buckley, Limited,
142 Mutual St., Toronto 2

BUCKLEY'S MIXTURE 520

Acts like a flash—
a single sip proves it

75c and 10c

COULD NOT WORK FOR MONTHS

Restored to Health by Lydia E. Pinkham's Vegetable Compound

Port Elgin, N. B.—"For three months, I was nervous and weak with tired feelings and could not do my work. A friend advised me to take Lydia E. Pinkham's Vegetable Compound and I have got good results from it and recommend it to others."—LILA TAYLOR, Port Elgin, N. B.



This dependable medicine is sold by druggists everywhere.



The whole world knows Aspirin as an effective antidote for pain. *But it's just as important to know that there is only one genuine Aspirin.* The name Bayer is on every tablet, and on the box. If the name Bayer appears, it's genuine; and if it doesn't, it is not! Headaches are dispelled by Aspirin. So are colds, and the pain that goes with them; even neuralgia, neuritis, and rheumatism promptly relieved. Get Aspirin—at any drugstore—with proven directions.

Physicians prescribe Aspirin; it does NOT affect the heart

Aspirin is the trade mark (registered in Canada) indicating Bayer Manufacture. While it is well known that Aspirin means Bayer manufacture, to assure the public against imitations, the Tablets will be stamped with their "Bayer Cross" trademark.



Indigestion

What most people call indigestion is usually excess acid in the stomach. The food has soured. The instant remedy is an alkali which neutralizes acids. But don't use crude helps. Use what your doctor would advise.

The best help is Phillips' Milk of Magnesia. For the 50 years since its invention it has remained standard with physicians. You will find nothing else so quick in its effect, so harmless, so efficient.

One tasteless spoonful in water neutralizes many times its volume in acid. The results are immediate, with no bad after effects. Once you learn this fact, you will never deal with excess acid in the crude ways. Go learn—now—why this method is supreme.

Be sure to get the genuine Phillips' Milk of Magnesia prescribed by physicians for 50 years in correcting excess acids. Each bottle contains full directions—any drugstore.

For Sale

Hatching eggs eelected with care from "Superior Quality" S. C. White Leghorns.

Our breeders are of large size, vigorous and layers of large white eggs.

The males heading the breeding pens are from Fisher, Rose of Ontario and Appleby of B. C. whose birds hold records for large eggs.

These males were hatched from eggs weighing over 25 oz to the dozen, from hens laying over 200 eggs in pullet year. Price of eggs $4.50 per 100. No orders taken after June 1.

H. D. Gallaher,
Winchester Springs, Ont.
Apl. 25p. Phone 612r14

To Rent

House at Station, Winchester; House on Church and Louise Streets; House on Whitney Avenue. Immediate possession. 30tfc Apply to W. J. Cass

Nursing

General Nursing, open for engagements. Apply to Mrs. A. Raistrick, Winchester Station. 46-48c

Farm To Rent

Good Dairy Farm of clay and gravel loam, 1½ miles north west of Russell Village. Good frame house with cistern, new barns and cement floors. Room for sixteen head of cattle and five horses, also box stall. Up-to-date Hen house. New milk house to comply with C. M. P. regulations. Good Wells. Terms reasonable. Apply to

J. M. Boland,
Russell, Ont.

NOTICE TO HORSE BUYERS

Will arrive on or before April 10th, a car load of good work horses, at Chesterville. Also several sets of work harness, all in A. 1. shape.

T. H. Smith

WANTED

Two good rooms on ground floor. Leave address at Press Office.

For Sale

About 400 bushels good quality mixed barley and oats at $3.00 per cwt. Apply to J. E. Lanoue, Winchester. Phone 604 ring 2. 46 7p.

For Sale

50 acres of wood a mile west of Winchester will be sold by acre or in block. Apply as soon as possible to

Robert Rennick

"West End Grocery."

Shop Here—Sure to Please.

Aylmer Beets 25c
Victor Sweet Pickles 35c
Aylmer Carrots 15c
Golden Bantam Corn 20c
Aylmer Corn, choice quality 15c
Weston's Sodas' 45c box
English Cream B. Powder 1 lb. tin 25c
Sherriff's Jelly Powder with pitcher 25c

Satisfaction guaranteed

C. R. ROBINSON,
PHONE 37, - - WINCHESTER

FRESH GROCERIES

Bluepoint Oysters—don't forget to buy the best for that oyster supper.

Fresh Vegetables every week-end.

Purity rolled oats with china ware 40c pkg.

Seedless Raisins, Dates & Prunes 2 lbs. for 25c

Mncaroni 2 boxes for 25c

Tomatoes 2 cans for 25

Icing Sugar 2 lbs. for 25c

Kellogg's Corn Flakes 2 for 25c, Quaker 3 for 25c

Cocoa, cocoanut, unsweetened chocolate, spices, walnuts, Borden's sweetened condensed milk, marmalade french mustard, pork & beans herrings in tomato sauce, salmon and sardines.

Phone calls courteously received & promptly delivered.

J. E. UTMAN,
Phone 7, - - Winchester

Gospel Meetings.

"From the Race Track to Pulpit."

Under cover of a big Gospel Tent located on the Chesterville Driving Park Grounds, Chesterville, Ont.

Beginning Sunday Afternoon, May 12th, 1929, at 2 o'clock, and continuing nightly for two weeks, Saturdays omitted, and ending Sunday night, May 26th 1929.

Three Sundays, two services each Sunday at 2 p. m. and 8 p. m.

After many years of disobedience against the will of God, I have finally decided to change my business in life complete, and because I have truly repented, God has relieved me of the great burden of terrible sin, and has created within my being a determined ambition and desire to allow all things pertaining toward worldly lust to vanish from my existence, and to offer what bit of service I may yet be able to give to my Creator and to the world believing I have been called to preach the Kingdom of God to others, realizing it is my bounden duty and only certain hope of gaining Eternal Life.

While it may appear ridiculous to many that one such as I would ever conceive, let alone attempt to actually become engaged in the highest calling in life, yet is it not true, dear reader, that Jesus came into this world to seek and to save just such down trodden mortals as I am, and to send some of these out into the highways and out into the byways to preach his gospel to all classes of people. No matter how low a human being has sunk, or what his natural tendencies are, he can through the great Eternal One, rise to the greatest heights and free himself from all bondage.

I desire to commence the balance of my life work in Chesterville, and to establish myself as a Gospel Evangelist right where I have lived continuously for more than twenty years, and where everyone in the whole countryside know me and know most all I have done during that time, both good and evil. I want to prove and demonstrate to the world that God can change the heart of any one, it matters not how low that one has sunk, so long as they have not crossed over the valley of the shadow of death, he can still raise them up.

I claim no religious denomination as my head, like Paul of old I stand alone, with God as my leader. In Him alone will I put my trust. He hath put in my heart this thing to do, and I believe he will put in my mouth the words to speak, therefore I need not fear.

I have realized for many years that mine was the wrong business and I was living a wasted life, especially in so far at least as my own eternal welfare was concerned. It was as well quite evident that God wanted me for another purpose, in fact had it not been so like many another, I would no doubt have been cut off before this time.

Surely indeed, God does work in a truly mysterious way, his wonders to perform. For years, try as I would, all things I attempted to do, proved against my efforts, especially in so far as worldly gain was concerned, until I was deprived of all earthly means. Still I would not yield to that gentle voice within calling me. Beyond all this God in his infinite wisdom, mercy and power, seen fit to place his hand of affliction upon me in the form of one of the most hopeless of incurable diseases, one in which no medical skill could effect a cure, and I have struggled now for four long years against the greatest of real obstacles, together with friend and foe, battling against myself and mine. My only hope of health again, depended entirely upon the power of God alone to heal, and thanks be to faith in His divine power, I am now on the way to recovery and hope to spend years of life yet in His service. Thus far I have nothing to offer to Him who redeemed me, but a wasted life and a body wrecked with pain and disease, a truly small offering indeed, yet I believe even at this late hour in my life when it would naturally seem that I had no more hope, that God will raise me up and all the suffering and humiliation I have endured, does seem as naught compared with my present hope of Eternal Life.

I will have a most sensational story to unfold, one that I believe will startle the world, not a weird imaginary vision of romance, but a story of real life. My humble prayer is that God may give me strength of body, ambition, intelligence, courage and power to go forth as Gipsy Smith has gone forth, and who has proclaimed to the world in a truly magnetic way, the unsearchable riches of Christ. The Gipsy lad who came direct from the slums, is said to have preached, prayed and sung to more people than any other preacher now living.

Apart from the years I have lived upon the earth, I am today, just as I came into the world, I have nothing, yet, I believe, should I strive to prove true to my present convictions, that God will provide all things required for myself and mine.

In many respects I am illiterate and know but little about the Bible, still I am persuaded that with God's help I shall be able like, Gipsy Smith, to preach, pray and sing to all who come to hear me, and to lead and induce others to forsake the world and its great lure of lust and sin. My all and only hope of course lieth in the power of God to lead me on. I am attempting in this by far, the greatest task of my life, and sometimes it would seem as though I might not be able to face the world in such a capacity, having neither, health, training nor experience, yet I must do it, I dare not disobey any more, what I believe to be God's will in my life. "I must serve."

Free-will offerings will be received at all meetings. A special Executive will be appointed to take charge of the finances and to deal with all matters pertaining to business in general, incidentally on the Billy Sunday plan. The total amount given will be taken care of by the Executive as follows: one-tenth will be donated toward the needs of destitute widows and orphans, one of the greatest work for God in the whole world, four-tenths will be set apart to atone for indebtedness, when these outstanding accounts are all provided for, the four-tenths will then be included in the charitable cause, five-tenths will be used for the purpose of meeting expenses, and for the maintenance of myself and family.

In the big Gospel Tent, one hundred feet long and fifty feet wide, a special choir loft will be erected with a seating capacity for at least fifty gospel singers. The Gospel Singing will be a feature of each service, accompanied by good music.

There is ample accowmodation on the grounds for thousands of people and conveyances, therefore every one is cordially invited to come and join in the foundation and opening of what we hope may develope into one of the greatest Gospel Missions in this vast Dominion of Canada. The fields are white unto the harvest, and the laborers are few.

I put Chesterville on the map once for the devil, I want to put it on the map once again, "This time for God.'

Keep this event in mind, prepare one and all to come and join me, "God Willing," in this the Master's work.

T. J. ELLIS,
Chesterville, Ont.

Mrs. Pierce Dies at Oak Leaf

Impressive tribute to the memory of Mrs. Margaret Ann Mulvena, wife of the late Francis Pierce, a well known and highly respected resident of Oak Leaf, whose death occurred at her home on Saturday, March 16, in her 86th year, was paid by the large number of friends and relatives who attended the funeral held Monday afternoon.

Rev. A. B. Payne, rector of Trinity Church, Oak Leaf, conducted the services at the Church at 2.30 and interment was made at Oak Leaf Cemetery.

She is survived by four sons, Herb of Smiths Falls, Frank of Trenton, Herman at home, and Oscar of Winchester, and four daughters, Mrs. Jas Mark and Effa of Smiths Falls, Mrs. Bismarck Green of Elbe, and Minnie, of Winnipeg, who was unable to be present, also ten grandchildren, Leona Pierce and Harold Mark of Smiths Falls, J. H. Mark of Winnipeg. Oscar Pierce of Trenton Cecil, Hazel and Audrey Green of Elbe, and Lloyd and Dorothy Pierce of Winchester.

Those present from a distance were, Geo. M. Berry, Mrs. Eldon Connors Mrs. T. I. Ellis, Mrs. Wm Pierce, all of Gananoque, Mr. and Mrs. Thos Burns, Mrs. M. Morrison, New Boyne, Mrs. Bella Wills, Lombardy, Mrs. Hugh Running, Brockville, Mr. and Mrs. Wm Burns, Mr. and Mrs. Archie Hewitt, Smiths Falls, Mrs. John Pierce and Gordon, Newboro, Mr. and Mrs. John Burns, Mrs. E. A. Pierce, Delta, Mr. and Mrs. Everett Elliott, Mr. and Mrs. Geo Bracken, Seeley's Bay, Mr. and Mrs. Thos McConnell, Mrs. Emily Mulvena, Lyndhurst, Mr. and Mrs. John Mulvena, Mrs. Fred Pierce, Athens.

The pallbearers were, Ormond Reed, Geo Jacques, Harry Botsford and Leonard Williamson.

A large number of floral tributes was received, including a Pillow and Wreath from the Family, a Pillow from Minnie, large Spray from Mr. and Mrs. Running, a Broken Circle and Wreath from T. Eaton Co. and staff of Winnipeg, Wreath from Mr. Hemmell and Staff of Smiths Falls.

Eli E. Gilroy

Mr. Eli E. Gilroy, well known and respected resident of Brockville and vicinity all his life, passed away last week at his residence, 38 Bennett street, in his 76th year. Deceased was born at South Mountain, a son of the late William Gilroy, and for the past 47 years he had been employed by the W. H. Comstock family. Besides his wife he is survived by one daughter and four sons Albert Gordon Gilroy, Ottawa; Ernest Allan Gilroy, Winchester; Omar Edgar Gilroy, Watson, Sask., William John Gilroy, and Mrs. Lorne Patterson of Brockville. He is also survived by seven brothers. They are John, Gilbert and Edwin Gilroy, South Mountain, Albert, of Ogdensburg, Wesley of Kemptville, Charles, Drayton, N D., and Edmund, of Mortlach, Sask.

The late Mr. Gilroy was known to many citizens and by all was held in high regard. He was a member of the Wall Street United Church, and of court St. Lawrence Canadian Order of Forresters.

MOST DISARMED COUNTRY.

Militarism Stand of Canada Praised by Lieutenant-Colonel.

Canada, by her refusal to build armaments and by her example of amity toward her neighbors, has done much to destroy the spirit of militarism, said Lieut.-Col. John H. MacDonald, D.D., professor of church history at Acadia University, in speaking on the subject of "Militarism" in Toronto recently.

Lieut.-Col. MacDonald told the audience that the term "Militarism" has undergone great changes in connotation.

"No longer does it refer to the swaggering arrogance of the professional soldier, but to the spirit of any one whose thoughts run in military or national channels. It now refers to the politician and the commercial magnate who would use the soldier for his own purposes."

The speaker stated that in his opinion disarmament and the work of the League of Nations would be of no avail until there is disarmament of the heart. Peace is the fruit of righteousness and in the killing of militarism the church must lead the way.

Canada is meeting the challenge to peace in her ever noble way. "For the benefit of our visitors I wish to say that the permanent Canadian army numbers only 3,500 officers and men. One-half the number of delegates at this congress. The Canadian navy, the 'tin teapot' navy consists of two cruisers and two mine sweepers. You are in the most disarmed country in the world to-day," he stated.

The Harp of Ireland.

In the "Gold Room" at Trinity College, Dublin, rests the "Harp of Ireland" that sounded "once through Tara's halls." The story is that "after Brian Boru was killed at the battle of Clontarf, this harp was given to Pope Alexander II. It remained in the Vatican for nearly 500 years, and was given, in 1521, to Henry VIII. in recognition of his defence of the Seven Sacraments. Twenty years later Henry VIII. gave the harp to the Earl of Clanricarde, and it was handed down until it came into the possession of a Limerick antiquary. Archaeologists — however, say the harp is not older than the fourteenth century.

Winchester Springs

Mr. and Mrs. Frank Nesbitt, Mr. and Mrs. Earl Munro, Mr. and Mrs. Ross Morrow were guests of Mr. and Mrs. F. McIntosh of Williamsburg, on Tuesday.

Mrs. Abram Bailey spent Wednesday with her daughter, Mrs. Ross Morrow.

Mr. Sam Auglink, of Morrisburg, took dinner with Mr. and Mrs. Walter McIntosh, on Tuesday.

Miss Dora Holmes and Miss Rae Derby were guests of Mr. and Mrs. Alvie Steele, of Toyes Hill, recently.

Mr. Arthur McIntosh, Mr. Charles French, K. C., and Miss Elva McIntosh, of Toronto, were entertained to a supper at the home of Mr. and Mrs. Briggs McIntosh, recently.

Mr. and Mrs. Heber McIntosh and family spent Sunday with Mr. and Mrs. Ed Beckstead, at Williamsburg.

Mr. and Mrs. Elzie Johnson and son, of Toyes Hill, spent Sunday with Mr. and Mrs. Walter McIntosh.

Mr. and Mrs. Aden Casselman and Mrs. E. Beckstead, of Williamsburg, spent Wednesday last with Mr. and Mrs. H. McIntosh.

Mr. Joseph and Miss Hilda Davidson spent a few days with their sister, Mildred, who is a patient in the hospital at Toronto Her many friends hope for a speedy recovery.

This community extends the deepest sympathy to Mrs. Percy McIntosh and family in their recent sad bereavement.

Mrs. Hudson Kendrick, of New Dublin was a recent guest of Mr. and Mrs. Lorne McIntosh.

Born to Mr. and Mrs. Grant Johnston on Thursday, Mar. 21st. Both well.

FARM FOR SALE BY PUBLIC AUCTION.

A farm consisting of 100 acres, situated on Lot 8, Con. 6th, Tp. of Mountain, ¾ mile North East of Mountain Station, on highway. On farm is a frame house in good repair, barns and outbuildings, good silo, milk house, good water supply—will be sold by public auction on

THURSDAY, MARCH 28th
at 2 o'clock in the afternoon.

The Sale will be held on the said premises and will be subject to a Reserve Bid. If not sold will be open for rent. Terms will be made to suit purchaser.

MRS. ALIDA RENDER, Prop.
Ross Morrow, Auctioneer.

HATCHING EGGS

Why not buy your Hatching Eggs from an ONTARIO BREEDING STATION, supervised by the Ontario Government. Flock culled, banded and blood-tested by Gov't Inspectors. Males heading our breeding pens are of Hollywood and Street-Porter breeding from contest winners. Our hens are direct Ferris, 300 egg strain. Layers of large snow white eggs. Price $1.00 per 15, or $6.00 per 100. Special prices for school children on orders of 100 or over.

4p H. E. BICCUM, Winchester.

DOG LOST

A colie dog, long hair, red and white, ears stand up, about year old, answers to name of Coolie

A. B. Cinnamon
Phone 115r13, Winchester.

For Sale

A quantity of first class grass seed. Apply to Christopher Walker
47p.

Auction Sale

Having sold my Farm I will sell by Public Auction, without reserve, the following, on

WEDNESDAY, APRIL 3rd, 1929

1½ Miles West of Winchester Village

Sale to commence at One o'clock p. m.

LIVE STOCK

1 Bay Horse weight about 1300, 1 Black Mare weighing 1350, 1 Chesnut Driving Horse, 23 Head of Registered and High-grade Holstein Cattle consisting of Fresh Milkers, Springers, and Heifers also 1 Registered yearing Bull.

This herd has always tested very high in Butter Fat and are T. B. tested.

FEED

Several feet of Ensilage, a quantity of Hay and Straw. 1 Collie Dog.

FARM MACHINERY

1 Frost & Wood Grain Binder (new), 1 McCormick Corn Binder, 1 Massey Harris Mower, 1 Massey Harris Hay Loader, 1 Side Delivery Rake, 1 Lumber Wagon, 1 Milk Wagon, 1 Purcival No. 10 Sulky Plow (new), 1 Massey Harris No. 7 Walking Plow (new), One 10 ft. Horse Rake, 1 Massey Harris 3 H. P. engine, 1 Success Manure Spreader, 1 T. H. Co. 40 Disc with Tractor Hitch, One 17 tooth Spring Tooth Cultivator, 1 Woven Wire & Hand Stretcher complete, 1 Hay Rack, 1 set of Bob Sleighs, 1 Milk Sleigh, 1 Cutter, 1 DeLaval Cream Separator 1000 lbs, 1 Stewart Power Clippers (new) 1 Frost & Wood Steel Roller, 1 Steel Scraper, 1 set of Double Harness, 1 Universal Range with pipes, 1 Kitchen Cabinet, 1 Music Cabinet, 1 roll Linoleum 12ftx26ft, 1 Barrell Churn, about 10 cord of Dry Cedar Wood, a quantity of Lumber Rock Elm & Pine, 2 sets of Iron Harrows, 1 Grind Stone, 1 Crosscut Saw, 1 Wheel Barrow, about 100 Cedar Posts, Ten 8 gal Milk Cans Pails & Strainer, 30 Pure-bred Hens, Picks, Shovels, Forks and other articles. 1 set single harness.

There will also be offered at the same time and place a half interest in the following, subject to reserve bid.

One 10-20 T. H. C. Tractor, One 28-44 Sawyer Massey Separator with Self-Feeder, Bagger & Blower with belts complete, as good as new, 1 Blizzard Corn Blower with Truck and inside pipes, 1 new 100ftx 7inches 4 ply endless Belt. also Building for storing Seperator and Corn Blower. This may be inspected at the Farm of Mr. R. W. Justus.

TERMS—Six months credit without interest by furnishing approved joint notes or 3% off for Cash. Anything under $10 Cash.

J. S. ROBINSON, Proprietor
ROSS MORROW, Auctioneer.

Oakview Ayrshires

Herd Sire--Elmview Nevada No. 107348

Sire—Morningside Diplomat No. 75110
- Sire of Sire—Auchinbay Sir Andrew Nos. 54824 (15781 Import)
- Dam of Dam— Lakeside Rosebud No. 36866.

Dam—Heather Jean No. 96594
- Sire of Dam— Master Edgewood No. 44138
- Dam of Dam— Baby Maid 51902

We are offering for sale a few Bull Calves, Sons of the above Herd Sire, good breeders know the high quality of above breeding. These calves are from extra good dams.

C. B. JAMIESON, Nation Valley.
Tel. 606 r 4, Winchester.

"HOUSE CLEANING SEASON"

House Cleaning Season is at hand and no doubt you are considering a new rug. We are in a position to furnish you Linoleum Rugs in any pattern made and any size.

Linoleum Rugs

6x9	$6.35
7½x9	$7.95
9x9	$9.50
9x10½	$11.00
9x12	$12.75
9x13½	$14.50
9x15	$16.50
10½x12	$14.95
12x12	$16.95
12x13½	$19.00
12x15	$21.25

CONGOLEUM Rugs

6x9	$6.00
7½x9	$7.50
9x9	$9.00
9x10½	$10.50
9x12	$11.95
9x13½	$14.00
9x15	$15.00

OILCLOTH RUGS COME CHEAPER

6x9	$4.25
7½x7½	$4.75
7½x9	$5.45
7½x10½	$6.25

You can have smaller sizes if you wish.

Compare these prices with any catalogue or city store and you will find our prices are the lowest for first quality rugs.

These prices include all delivery charges.

LINOLEUM by the yard.

16-4 per running yard	$3.60
12-4 " " "	$2.70
8-4 " " "	$1.60

INLAID LINOLEUM 8-4, price per running yard **$2.50**

OILCLOTH 10-4 per running yard $1.25; 8-4 per running yard $1.00

We solicit a share of your valued patronage.

Window Shades

STANDARD SIZES

Oil Shades mounted on Harts-Horn Rollers, in light & dark greens, cream and white at

$1.35 each

Combination Shade mounted on Harts-Horn Rollers, dark green and white. Price

$1.60 each

Water Shade in light and dark green. Price

80c each

Curtain Rods

Curved End Rods, brass plated, satin finish, price

15c per rod

Extension Rods, brass - plated with silver colored ball ends

Price 15c

Double Style 25c

MORE RUBBERS

For the Slush and Mud.

Another shipment of Rubbers at Very Attractive Prices.

Men's Long Rubber Boots Rolled Edge. A real Special at **$3.00**

Men's Overs 85c pr. Boys' Overs 75c pr. Women's Overs 75c pr.
Misses' Overs 65c pr. Childrens' Overs 60c pr. Men's Rubber Coats

Get your pair to-day as the supply is limited.

T. O. KEYES,

Store Phone 16 WINCHESTER Meat Shop 85