THE WINCHESTER PRESS

VOL. XLVII — THE WINCHESTER PRESS, THURSDAY, DECEMBER 14th, 1933 — NO. 33

SAVE DOLLARS

USE

LaSalle Coke!

CLEAN AND ECONOMICAL

$11.75 at the yard

Many find Coke the most satisfactory fuel.

TRY A TON

Fennell Feed Company

"SERVICE"

If you are driving your car or truck with summer grease and oil in it, you must be having a fine time getting your motor started these cold mornings. Summer grades of lubrication are not meant for cold weather driving—they are hard on your motor and will ruin it in time. Drop in and let us prepare your car for easier starting and better performance during the sub-zero temperatures.

SUPERTEST GASOLINE AND OILS ARE DEPENDABLE PRODUCTS

WE CAN SUPPLY YOU WITH DISOLATED OIL FOR YOUR STOVE AT A LOW PRICE.

"SUPERTEST" TRADE MARK

D. F. BLAIR

St. Lawrence Street - - Winchester, Ont.

FOR BETTER HEALTH!

KEEP YOUR SYSTEM UP TO NORMAL!

OVALTINE large $1.09	LYSOL 8 ozs. 50c	FRUITATIVES 35c—3 for $1.00
ROSARIE TOILET SOAP 5c bar	DR. CHASE'S LINSEED AND TURPENTINE Family Size 69c	MILK OF MAGNESIA 16 ozs. 35c
LACTOGEN 2 1-2 lbs. $2.25	DR. CHASE'S NERVE FOOD 50c box	PURE OLIVE OIL 16 ozs. 75c

SMITH'S DRUG STORE

Winter Conditioning

Many of the difficulties experienced by motorists in the winter may be entirely avoiided by proper authorities.

Engine, Transmission, Differential and Chassis lubricants should be changed to Winter Grades.

The cooling system should be flushed out, tightened and refilled with a high-grade permanent Anti-Freeze.

The Fuel System should be thoroughly cleaned and adjusted for cold weather.

The Ignition System should be checked, cleaned & adjusted throughout with particular attention being paid to the storage battery.

The Engine should be properly tuned up.

We are equipped to repair your car and we do the whole job thoroughly at a moderate cost. We solicit your patronage.

Melvin's Garage,

ALBERT JOHNSTON, Service Manager.

Phone 113 - - Winchester

Local Men Injured In Auto Accident

TRUCK SKIDS ON SLIPPERY ROAD AND CRASHES INTO HYDRO POLE

What might have been a very serious accident occurred last night when Mr. T. O. Keyes and son, Harold, accompanied by Mr. A. A. Casselman, were proceeding to Morrisburg to attend the meeting of the Canadian Club.

The party left Winchester in Mr. Keyes' car and had reached the four corners, south of the station, when trouble developed in the engine. They returned to town and took the truck from Mr. Keyes' store and were successful in reaching the C. N. R. tracks at Morrisburg when suddenly the truck swerved on a piece of icy pavement. Harold ,who was driving, thought that there were cinders on the right-of-way and applied his brakes as they reached that point. The back end of the vehicle swerved sideways and precipitated them off the highway into a hydro pole.

Mr. Casselman, who was sitting at the outside, is believed to have been thrown forward, receiving a severe gash on th top of the head and a minor cut over the eye. Mr. Keyes was also cut about the head and was bruised through the chest. Harold was unhurt.

Medical aid was immediately summoned and their wounds dressed. It required 10 stitches to close the gashes received by Mr. Casselman, while three were required to close that of Mr. Keyes'. Both men suffered from shock.

Dixon's ambulance was summoned immediately and brought the injured men to their homes here, where it is reported that both are resting easily at present.

Flying glass from the shattered windshield is believed to have caused the injures received, while the body of the truck was also badly damaged in the crash.

Mr. Harold Keyes, in describing the accident, asserted that they had been travelling at a very moderate rate of speed owing to the slippery condition of the road, but the truck got out of control when it struck a glaring stretch of ice south of the C. N. R. tracks and the grade at that particular point gave the vehicle extra momentum. It is to be hoped that both Mr. Casselman and Mr. Keyes will make rapid progress and once more enjoying their usual good health.

FOR THE FINEST SELECTION OF XMAS CARDS AND HIGH CLASS STATIONERY, SEE THE STOCK AT DUNCAN'S STORE. AT PRICES TO SUIT EVERYONE. READ ADVT. ON PAGE THREE.

100 CLUB BUSINESS MEETING

The regular business meeting of the Winchester 100 Club will be held on Friday, Dec. 15th, at 8.00 p. m. in the Town Hall. On Saturday, Dec. 16th, the 100 Club "Santa Claus" will distribute 1200 treats of candy and nuts and it is essential that a large number of members be present at the meeting in order to make preparations for the big day.

To Our Subscribers!

Scowl a bit!

Then growl a bit.

And then say, well, after all, fair play is fair play, and it's only fair that the editor should give us a little reminder once in a while, to remind us that we have—just neglected what we should have done.

Look at the label on your paper. It tells its own story. You should not be required to do any more inquiry. We would hate to think a regular subscriber and reader of the Press would deliberately neglect an evident obligation, such as paying an overdue subscription.

We might send you a personal notice (a red card) but that costs money, and we have none to spare just now. There is a lot of money due us for subscriptions. We never needed the money more than we do now. Not to buy a new car with, a new radio or anythng like that, but just to keep going. The amount to each individual subscriber is small, but to the publisher the amount reads in four figures.

So we ask you to just come across like a true soldier and help the editor over the top.

We simply appeal to your manhood, to your conscience, to your own sense of what is fair and right. If you cannot pay all that is due, pay what you can.

That's all. Consult your label. Consult your sense of fair play, and act at once and save further discussion.

Public School and Sunday School Entertainment at Toyes Hill on Dec. 22nd. Admission 25c and 15c.

MAN ADMITS HE TOOK PART IN ROBBING CHESTERVILLE BANKER

Osler McCaffrey, 20, of Westboro, Is Brought Before Magistrate And Remanded For Eight Days. Bail of $5,000 Has Been Granted — In The Meantime Prisoner Is Being Held At Cornwall Jail.

SECOND MAN NOT YET APPREHENDED.

Osler McCaffrey, 20, of Westboro, is under arrest, and his accomplice, a man named Ewart Steinberg or Steenberg, also of Westboro, is being sought in connection with the armed hold-up of Thomas Bourke, of Chesterville, Bank of Nova Scotia clerk, who was tied and gagged on the afternoon of Nov. 14th last, when he was returning to Chesterville from the Morewood sub-station and robbed of $1392. in cash.

McCaffrey is said to have confessed to his part in the crime and to have attached the major responsibility of the crime upon his 35-year-old companion. The story told by McCaffrey corresponds in every way to that told by Mr. Burke following the crime. He stated however, that he had thrown his share of the loot into the bush from the car a short time after the hold-up, when an approaching car appeared to be coming to a full stop.

Although police have been on his trail for some time, it was not until this past week-end that the auhorities had definite assurance as to McCaffrey's participation in the crime. Discovering that the provincial police were trailing him, McCaffrey put in a long distance call to his accomplice alleged to be in Toronto. The call was intercepted, and a description of the wanted man relayed to the TorontoPolice Department. Thus far he has eluded arrest.

McCaffrey offered no resistance when Provincial Constables A. R. McLeod and R. H. Hawkshaw went to his home to bring him to the Ottawa headquarters for questioning. When quizzed for about an hour by Inspector Oliver, the man admitted his guilt but insisted that his older companion was the spearhead of the crime, police stated. The automobile used by the robbers bore an Ottawa license and this, coupled with a good description of the vehicle, did much towards tracing the men.

In his confession McCaffrey told the police that they had driven their car off the main road and then waited for Burke to come along. As the bank clerk approached, the pair went out on the road and proceeded with the hold-up after making him drive his car into the bush near their own car. After tying and blindfolding him, the pair had made off with the bank funds.

Arrest Expected Soon

The arrest of Steinberg, accomplice of Osler McCaffrey, in the hold-up that occurred on the Morewood road on Nov. 14th when $1392. of the Bank of Nova Scotia funds were taken from Thos. Burke, at the point of guns, is expected momentarily. The police of the city of Toronto have an accurate description of the man and are putting forth every effort to apprehend him.

Added to this was the arraignment in Cornwall police court on Tuesday afternoon of Percy O'Hara, of Cardinal, and said to be connected with the Morewood robbery. Police stated stated that in O'Hara's possession were found some of the stolen bills. He was released on $4,000 bail. It is anticipated however that the charge against him will be changed from armed robbery to that of an accessory after the fact.

His arrest in connection with the affair is somewhat of a mystery, for Inspector Oliver of the Ottawa police stated that he knew nothing concerning the arraignment of O'Hara in connection with the hold-up. It is known, however, that O'Hara, arrested on suspicion, gave the information to the police which assisted in leading to the arrest of McCaffrey and the discovery that the second man was in Toronto. O'Hara is said to be a brother-in-law of Steinberg, the man now sought.

Obtaining information that O'Hara was in some way related to Steinberg or Steenberg, Provincial Constable Frank Rose visited his home at Cardinal and during the course of a search discovered some of the stolen money. Further questioning of O'Hara is said to have elicited the information that it had been given to his wife by the sought-for man in Toronto. He was immediately placed under arrest and the information communicated to Inspector Oliver. Police claim that the wanted man and McCaffrey resided together in Westboro.

It is understood that the "tip" that put the police on the trail of McCaffrey and his partner in the bank messenger robbery was received by the police from an extraordinary source. A car driven by two men went to a garage in one of the Ontario municipalities near the St. Lawrence river to have a flat tire repaired. When he removed the outside tire, the garage man, it is understood, discovered a quantity of bank notes, some of them badly worn by friction in the tire, packed between the tire and the inner tube.

Going about his work as if he had noticed nothing, he took note of the description and license number of the motor car and supplied it to the authorities. The car, it is understood, carried an Ottawa license marker, which turned the inquiries towards Ottawa. Armed with this description the police have been working quietly in Ottawa and vicinity for some time. Their efforts were rewarded Tuesday by the arrest and admission made by McCaffrey.

McCaffrey was brought to Winchester yesterday afternoon by Provincial Constable Frank Rose of the Provincial force, where he appeared before Magistrate John McCormick who read the charge. Without asking the man to plead, the Magistrate remanded the prisoner to Cornwall jail for eight days pending further developments. Later, however, he was granted bail, the amount being fixed at $5,000.

BOARD & LODGING IS SATISFACTORY

YOUNG MEN WRITE HOME AND STATE THAT EVERYTHING IS SATISFACTORY AT THE RELIEF CAMP

That the Construction Camps opened up recently as a part of the Ontario Government's Relief program for the winter, are being operated in a very efficient manner, there is little doubt. In a letter received at the Press Office this week from the young men who left Winchester a few days ago for one of these camps, the boys state that the board is excellent and the bunks much better than they expected. Part of the letter reads as follows:

Camp 4B5, Kaladar,
Northern Development,
Dec. 5th, 1933.

Dear Sirs:

We arrived safely at our camp today. Last night we slept at the first camp 30 miles north of Kaladar, and came the rest of the way to-day. We are about 50 miles north of Kaladar, right in the wilds of Ontario, so we may not be seeing you folks for a couple of weeks. Jim Chester says the natives up here are so dumb that they walk backwards so they will not miss anything. We saw about three houses and one school-house since we left Kaladar. The boys all seem satisfied and everything is O.K. up here. We sure get lots to eat and good places to sleep and the boys all join me in thanking the Council and Reeve Ross for sending us up here.

Bill Nesbitt says the boots are working fine but sometimes they have a guilty appearance and want to hide somewhere.

Ernest has kind of a longing look for somebody but I guess he will come out of it. The rest of the boys seem O.K. and having lots of fun around here, and as they want to write a note I will say good-bye.

Art. Summers.

We enjoyed reading the notes written by the rest of the boys in connection with the above letter. They contained many humourous phrases which would indicate that the boys are enjoying themselves, even though they are in the wilds of Ontario, but it would never do to publish them here. However some of the boys around town may like to know what the boys up north are thinking about so we will give a brief outline of each note.

Ernest Helmer—"Boy, oh boy, the bush is so thick up here that you cannot see through it more than 15 feet and it's as rough as the ——. You would have nearly died laughing if you could have seen us eating after walking for about two miles before dinner. The grub was good and did we consume plenty? The bunks were better than we expected, they would be. Well, we go to "work" to-morrow. I guess we will be cutting trees to build the road later. I have my tree picked out—it's a small cedar. Ken. Summers is still looking for a tree to start on but so far is unable to find one small enough. Well, we'll be seeing you sometime."

Vic. Barnard—"Just a few lines to let you know we sure have an easy job, good eats, good bunks, and everything is going as well as we expected. The brush is as thick as it can be. There is sure lots of game up here, the wolves are so thick up here that—(you'll have to see the letter to get the rest of this, it sure was a good one.) Well, we start work to-morrow and it's going to be fun watching Ern. Helmer swing an axe."

Bill Nesbitt—We've been loafing around this afternoon taking it easy, getting bunks ready and other preliminaries. The guys like it fine. Only trouble there is no old woman up here to keep Vic. company. The grub is extra gorgeous. Ken. hasn't time to write. We go to work to-morow ond he is wondering what it's all about. What's good for boots that squeak. Well I must close as the mail leaves at 5 o'clock. Au Revoir.

The boys all state that the Press would be a great companion to them up in that desolated part of Ontario during their stay, so we'll see that they receive a copy each week.

PUBLIC SCHOOL CONCERT

The annual Christmas Entertainment of Winchester Public School will be given in the Susie Annable Memorial Hall to-morrow evening beginning at eight sharp.

TWO TIE GAMES FEATURES OPENING

ALL FOUR TEAMS SEEN IN ACTION AT LOCAL ARENA LAST NIGHT

FIRST GAME

Two tie games opened the Town League hockey season with a bang at the local arena last night, and left the four teams just where they started. In the first game Howard Fetterly's Chevrolets met the Rangers under the guiding hand of Gerald Helmer, and sixty minutes of fast hockey found the two teams deadlocked at one goal apiece.

Both teams started off at a fast clip and excitement ran high among the spectators. Hitsman for the Rangers led the first formidable attack, when he circled his own net, and with a neat solo rush, bored one at Currie that made the goalie extend himself to save.

The first goal came after seven minutes of play, when Carkner skated fast up the left boards, swung to centre and let a sizzling shot go at 'Chub' Workman in the Rangers' nets. The puck dented the twine in the upper right hand corner, to put on the red light, and the Chevrolets in the lead 1-0.

The Rangers pressed hard for the remainder of the period but were unable to beat Currie in the opposing nets. The period ended Chevrolets 1; Rangers 0. Stops by Workman, 4; Currie, 6.

In the second frame, the Rangers pressed the play and shots rained at Currie from all angles. Hill Kenney started the fireworks when he grabbed a loose puck at centre, came in fast to the defence and shot a hard one at Currie. Hitsman rushed in for the rebound and pushed it past Currie into the nets to tie the score in 10 minutes. Rangers 1, Chevrolets 1.

Play was evenly divided for the balance of the period with spectacular work by both net-minders being the feature. Stops by goalies, Workman 8, Currie 10.

In the final period, both teams

Continued on Page 5

H. S. Commencement Was Greatly Enioyed

Lannin's Hall was filled to capacity on Friday evening last with an appreciative audience to enjoy the annual commencement exercises of the High School, produced by the students under the capable direction of the staff.

As the audience gathered, "Spark" Dukelow and his dance orchestra rendered popular selections which were thoroughly enjoyed. The orchestra was located in the midst of a picturesque stage-setting of purple and gold, the colours of the school. Mr. Chester Timmins, assisted by Miss Helen Timmins at the piano, then led the audience in community singing.

The program was opened with a short address by Principal E. J. Spinks, who extended to those present the appreciation of the staff and students for the interest shown in the event, and went on to point out the important place commencement exercises play in the life of the student. He called attention to the reproduction of the new school crest to be found at the bottom of the programs, the work of Miss Marjorie Colbourne, one of the students.

The "Casket Scene" from Shakespeare's Merchant of Venice was then presented by the students of the upper forms under the direction of Miss Ann Henderson, M. A. and Mr. T. J. Hawkins, M.A., of the school staff. The various roles were well portrayed by the actors with the interest centering around Portia, whose characterization was exceptionally well handled by Miss Audrey Bell. The entire production was received by well-deserved applause on the part of the audience. Those taking part in the play were:

Portia—Audrey Bell, Nerissa—Irene Brown, Portia's Attendants—Winnifred Boyd, Norma Summers, Beatrice Jackson, Mima Campbell; Servant—Clifford Folkard, Prince of Morocco—Harry Moorehouse, Attendants—Basil Suddaby and D. Docksteader, Prince Arragon—Lyle Summers, Attendants—Carl Barrigar, Donald Walker, Eddie Holmes; Bassanio—Jim McDonald.

A delightful folk-dance was the next interesting item to be presented by twleve young ladies directed by Miss Irene Weir, B. A., and was well received. The dancers taking part in this number were:—Jean Scott, Beatrice Scott, Mima Campbell, Jean Vail, Margaret Walker, Ruth Walker, Margaret Hitsman Edna McKee. Accompanist on the piano was Dwight Levere.

Miss Isabel Kennedy, a member of the graduating class, read the valedictory in which regret was voiced at the thoughts of leaving behind, the happy surroundings and days at the Winchester High School. The graduating year, however, were taking another step forward in their preparation for life and the departure from familiar scenes was as a result tinged with satisfaction of a task accomplished.

A highly amusing portion of the program was then reached, when a humourous one-act play was presented by the students. The story was based on the supposed demise of an elderly gentleman who had been residing with his daughter. Addicted to drink, the old man had come home in an intoxicated condition, thrown himself upon the bed and expired. The daughters, greatly shocked at his passing, of course, at once began to distribute his

Continued on Page 4

HOLIDAY EATS!

New Mixed Nuts .....25c lb.
Fresh Peanuts .....10c lb.
Pitted Dates .....2 lbs. for 25c
Mincemeat .....40 oz. jar 38c
Table Raisins, Fancy Figs, Grapes, Sunkist Oranges, Grape Fruit, Eating Apples, Fruit Cake, Plum Pudding,

OYSTERS

Mixed Candy— 2 lbs. for 25c up.
Ganong's 5 lb. Assorted ..$1.50
Ganong's Fancy Gift Packages From 50c up.
Cigars and Cigarettes in Beautiful Christmas Boxes
Special Xmas Ice Cream

Come in and see our stock.

HARRY L. FLORA

Telephone 33 Prompt Delivery

The Needlecraft Store

"THE IDEAL XMAS GIFTS"

Hand Worked Pillow Cases, Buffet Sets, Bedside Table Centre Pieces.

Wide Choice of Stamped Goods.

Real Values in the Latest Crepe Chiffon Hose.

Hand Painted Christmas Cards.

ALL HATS GREATLY REDUCED!

IDA F. GARDNER



IS THERE A WOMAN IN YOUR LIFE?

HY COMES TO THE RESCUE WITH THE FOLLOWING GIFT SUGGESTIONS

Full Fash'ned Stockings
In Gift Boxes
95c pair

Silk Bedspreads $1.98

Linen Tablecloths 98c

Towel Sets 39c & 49c

Boxed Hand'fs 19c-59c

Crepe Dance Sets $1.25

Ascot Scarfs 59c each

GET TO KNOW

HY. BESSIN

You Can Depend On Him!

Our Pick and Choose Column
"LITTLE BITS OF EVERYTHING"

CALLING—TO YOU

Over the world at Christmas time
The Bells will ring a joyous peel,
That Peace and Goodwill may abide
And all men Brotherhood may feel.
This is the Children's festival:
They all should share in Christmas cheer.
Alas! that some in vain may call,
Or suffer cold and hunger drear.

No one who loves, or loved, a child
But longed to give it happiness:
Think of the parents anguish wild
Whose means have shrunk from bare to less;
Who hears the gaunt wolves prowling near
Of hunger cold and poverty,
Threatening those whom they hold dear
But cannot guard effectively.

The world is full of suffering
And heartache, wheresoe'er we scan:
Each of us some small help may bring:
Each one relieves where'er we can.
Therefore may our hearts to us say
"He loses much who only takes;"
This Christmas, help make some hearts gay:
Heed now the call "St. George's" makes.

Give freely, not as charity:
Give quickly, let the chance not slip
And with your giving let there be
The generous glow of fellowship.
Then when the Bells of Christmas chime,
Your own joy the sweeter be
Knowing that goodwill all the time
Gains much from active sympathy.

BREAKING IT GENTLY

Before leaving on an extended vacation Van Rocks instructed his butler not to bother him with any worries, business or otherwise, while he was away.

When, on his return months later, he enquired how things had been during his absence, the butler replied:

"Oh, not so bad, but I hope you are not going to miss Rover too much."

"Rover! Why, what happened to Rover?"

"Oh, I guess he was poisoned."

"Poisoned! Why, how was he poisoned?"

"We think it was from eating burnt horseflesh."

Where did he get the burnt horseflesh?"

"From the carcasses of the horses after the barn burned down."

"Do you mean to tell me that the barn was burned with all my prize horses? How did it come to burn?"

"We think it might have been from a spark from the house.."

"Why, what happened to the house?"

"Oh, didn't I tell you the house burned down."

"How did the house come to burn?"

"Oh, we think the curtains caught fire from the candles which were on your mother-in-law's casket."

"Is my mother-in-law dead? What happened to her?"

"Oh, I think she grieved a lot over your wife.

"My wife! Why, what happened to her?"

"Well, she ran away with the chauffeur and hasn't been heard from since"

Pay Your Electric Light Bill And Save 10 Per Cent.

You have received your Electric Light Account for the past two months. IF PAID ON OR BEFORE THE 15th, you are entitled to the usual discount. If not paid by that date the full price will be collected.

IT IS THE RULE OF THE HYDRO COMMISSION THAT IF ACCOUNTS ARE NOT PAID WHEN DUE, THE ELECTRIC CURRENT WILL BE CUT OFF. THIS HAS BEEN RESORTED TO IN ONLY A FEW CASES AND THE HYDRO COMMISSION HOPE IT WILL NOT HAVE .TO BE RESORTED TO AGAIN. PAY YOUR BILLS PROMPTLY AND SAVE INCONVENIENCE.

This notice is authorized by the Chairman and the Treasurer of the Hydro Commission.

T. O. VANBRIDGER, Supt.



A GIFT FOR ANYONE

A Savings Account at The Royal Bank is a Christmas gift that is always appreciated. You can open an Account in anyone's name—a child, a friend, an employee—and present it in a pass book with special Christmas cover. Arrange this now at any office of The Royal Bank, for any amount.

THE ROYAL BANK OF CANADA

WINCHESTER BRANCH - - W. A. ROWAT, Manager

CHESTERVILLE FORMS TOWN LEAGUE

The Chesterville Town League recently organized for the coming year with seven teams entered. The teams and managers are: Dunbar, George Casselman; Clerks, Alf. Jarvis; T. B. Tested, Dunc. McElheron and Sid Morris; Nation Valley, Jack Munro; Limerick Rangers, John Herneran; Bankers Eric Casselman; Hy. Bessin's Beavers, Deb. Hummell. The following officers were elected for the coming season: Hon. president, O. L. King; president, Jack Munro; vice president, Eric Casselman; secretary-treasurer, Ramon Campderros.

WINCHESTER SPRINGS UNITED W. M. S.

The annual meeting of the Women's Missionary Society of the United Church, Winchester Springs, was held on Thursday with the president, Mrs. C. Robinson, in the chair. There was a good attendance and the reports of the various officials were received. The election of officers resulted as follows: Honorary president, Mrs. Briggs McIntosh; president, Mrs. Clifford Robinson; first vice-president, Mrs. A. E Holmes; second vice-president, Mrs. Thomas Cunningham; recording secretary, Mrs. Cecil McIntosh; treasurer, Mrs Mabel Allison; reserve fund secretary, Mrs. Samuel Rice; strangers' secretary, Mrs. M. Barclay; Missionary monthly secretary, Mrs. Albert Holmes.

METCALFE GUILD

The annual meeting of the Metcalfe Guild was held at the home of Mrs. R. B. Stanley, with 21 members and two visitors present, and the president, Mrs Rolston, in the chair. The devotional exercises were led by Rev. Cecil Roach, rector. A vote of thanks was tendered Mrs. Ross Stanley for the use of her home for a house social.

The Guild are holding a Christmas party for the Sunday School children of the parish on Dec. 28, at the town hall, Metcalfe. A dance was announced in aid of the A. Y. P. A. to be held on Dec. 14th in the town hall, at Metcalfe. The treasurer reported a total of $268.61 had been raised with an expenditure of $239.51 during the year.

The election of officers resulted as follows: President, Mrs. Wm. Cowan; vice-president, Mrs. W. P. Jeacle; treasurer, Mrs. R. B. Stanley; secretary, Mrs. Milton Jeacle; Dorcas committee, Mrs. Jas. Woods and Mrs. Wm. Fisher; press secretary, Mrs. F. R. Stanley; organist, Mrs. Glen Dowser.

MOUNTAIN MISSION BAND HOLD ANNUAL MEETING

The annual meeting of the Ever Ready Mission Band was held last Sunday morning in the United Church, Mountain, with the president, Miss Violet VanAllen, presiding.

During the meeting Christmas readings were given by Lenora and Lorne Crowder. A solo by Mrs. Doreen Durant. The reports were given by the secretaries, showing a successful year's work.

The election of officers for the New Year are as follows:—

Hon. President—Mrs. J. Cameron.
President—Miss Violet VanAllen.
1st Vice President—Miss Hazel Simzer.
2nd Vice President—Mrs. M. Foster.
Rec. Sec.—Miss Nona Balkwell.
Cor. Sec. and Publicity Agent—Mr. Harold Durant.
Treasurer—Mr. Lorne Crowder.
Sec. Mite Boxes—Mr. Roy Cameron.
Sec. World Friends—Mr. Lenord Crowder.
Organist—Mr. Lloyd Crowder.
To take offering—Misses Aileen Cheney and Helen Giles.

The meeting closed with Hymn 312 and prayer by Mrs. VanAllen.

CHESTERVILLE HIGH SCHOOL COMMENCEMENT

Much interest was shown in the annual Commencement Exercises of the Chesterville High School, held in the Music Hall, Chesterville, last week.

The 1933 commencement was unique inasmuch as the main feature was a four-act play, "Daddy Long Legs," staged under the direction of Miss Hilda McNeely. The cast was as follows: Misses Joan Miller, Betty Bolster, Margaret Kelly, Frances McAvoy, Phoebe Graham, Ethelwyn Barrie, Rose Colquhoun, Grace Allison, Joyce Moran, Isobel Feeley, Theresa Richmond, Helen McMillan, and Arthur Hewitt, Hubert Lloyd, Heber Dwyer, Mack Casselman, Graham Runnells, Dick Chambers and Bob Hanna.

Several delightful selections were rendered by the High School orchestra made up of the following: Misses Marino Casselman, Frances McAvoy, Marjorie Hanna, Rae Dixon, and Joe Dixon, Bert McLean, Clifford Olsen, Eric McMillan and Bill McDonald. Three vocal numbers were contributed by the High School mixed quartet, Misses Betty Bolster and Olive Casselman, and Joe Dixon and Arthur Hewitt.

Mr. Walter Carr, chairman of the High School Board, acted as chairman. He pointed out that the school had the largest enrollment in its history, and said that due to the large number of students a special class was being taught by the principal during the noon hour. Medals for proficiency in athletics were then presented by the chairman to the following champions: senior girls' championship Buelah Olsen; junior girls, Jean McLean; senior boys, Graham Runnells, junior boys, Denis Kearney; winners at secondary school meet: seniors, Hubert Harper; juniors, Lyle Alford.

Rev. R. E. Newman presented diplomas to the following: Betty Bolster, Marjorie Alford, Winnifred Greer, Verna Nephew, Hilda Short, Helen McMillan, Stanley David, Dick Merkley, Clarence Cross Rodney Hummell and Dick Chambers.

Members of the staff responsible for the event were Miss Hazel Gardiner, principal; Miss Hilda McNeeley, Miss Ruth Kitching and A. Laforet.

Ministers and Laymen Meet At Morewood

Ministers and laymen of the Dundas-Grenville Presbytery of the United Church in Canada, held morning and afternoon sessions in the United church, Morewood, on Wednesday of last week. Rev. A. L. Sisco, of Cardinal, presided and Rev. Hector Beach, of Oxford Mills, was in the secretary's chair. Devotional exercises were conducted by Rev. T. J. Knowles, of Iroquois, following which, Rev. Bert Howard, Arcola, Sask., Rev. Jim Shaver, of Winnipeg, and Rev. Gordon Maxwell, of Finch, were introduced to the court and made corresponding members. Rev. Kenneth Woodwark, newly inducted minister of the Winchester Springs charge, was introduced by the chairman.

Mr. Shaver spoke of the problems now confronting the United Church. He was introduced by Rev. W. R. Morrison, of South Mountain, and appreciation for his message was voiced by Rev. G. H. Tuttle, Heckston, and Rev. A. W. Seaton, Shanley.

Report of the Missionary Maintenance was given by Rev. H. L. Morrison of Kemptville. He asked that when boxes for Northern Ontario were being packed by the Sunday Schools, toys for tots would be included. Mr. Morrison introduced Rev. Bert Howard, of Arcola, Sask., as the M. and M. fund speaker.

Social service and evangelism was reported under the chairmanship of Rev. W. R. Johnston. A temperance resolution embodying the following clauses: strenuous opposition to any change in liquor legislation permitting the freer sale of beer and wine; a counter campaign in opposition to the Moderation League, and advanced temperance education in the church was moved by Rev. S. T. Burnam, Dundela, and after discussion by Rev. D. N. Coburn, of Prescott, and Hector Beach, was carried unanimously.

Introducing a resolution, aimed at the improvement of conditions in penal institutions, to be forwarded to the Minister of Justice. Rev. R. W. Armstrong, Merrickville, said he believed the authorities had done much to improve these conditions, and would welcome suggestions. After discussion, led by Rev. Donald Morrison, Hallville, Rev. A. W. Seaton, Shanly; Rev. H. Tuttle, Heckston; R. J. Ellis, Iroquois; W. S. Johnston, of Prescott, and Rev. D. N. Coburn, the resolution carried. An evangelistic appeal by Rev. R. E. Newman, of Chesterville, concluded the report of this committee.

Progress of home missions was reported by Rev. Edward Lacey, of Maynard. A vote of thanks to the Women's Association who served meals was moved by Rev. S. T. Burnam and Rev. Kenneth Woodwark, which was replied to by the president, Mrs. Albert Dillabough.

TUXIS CAMP MEETS

The Tuxis Group of the United Church, Hallville, held its semi-annual meeting in the church hall recently, with the president, Donald Taylor in the chair.

Rev. D. Morrison assisted in the opening devotional service, which was followed by the business part of the meeting. The treasurer, George McDonald, gave the financial report.

The leader of the group, Charles Christie, led in an interesting discussion. Group games were enjoyed after which Rev. Mr. Morrison closed the meeting with prayer.

LADIES' NIGHT

The members of Hallville Community Club entertained the ladies to a program and dance in the Community Hall, Hallville. The arrangements were in charge of the president, Harry Patterson, assisted by members of the executive. The evening's entertainment was opened by a short program under the direction of Rev. Mr. Morrison. An item much enjoyed was a reading by Miss Donnie Latourell of "The Stovepipe" by Dr. Drummond. Later lunch was served. The gentlemen were hosts to the party and did the serving, after which dancing was enjoyed to music provided by Vernon orchestra.

NARROWLY ESCAPES INJURY

What might have proved a serious accident to the little 5-year-old son of Mr. and Mrs. Fred Wells at their home near Williamsburg occurred while the little chap was playing with a dog hitched to his hand sleigh. The dog is in the habit of running out to the road when automobiles go past. The little fellow was on the sleigh driving the dog and it ran out as a car went past the house. The sleigh skidded against the car, and the dog became tangled in the harness and fell into the ditch dragging the little chap with it out of the path of the car. The child escaped wih a few bruises and a severe shaking up.

VERNON BAZAAR WELL PATRONIZED

The annual bazaar sponsored by the Presbyterian Ladies' Aid Society in the Orange Hall on Saturday evening last was attended by a large number, and many attractive articles were offered for sale. A hot supper was served under the convenorship of Mrs. Alex J. Kennedy, Mrs. Lorne Campbell and Mrs. W. Bowman. Other convenors were as follows: Linen and fancy work —Mrs. Irvin Dalgleish; dresses and aprons, Mrs. W. G. Porteous; knitting table, Mrs. Edward Kennedy; Mission Band table, Miss Ruth Anderson and Miss Effie Cameron. Mrs. Wallace Comrie attended to the sale of home cooking. A ten-cent table of varied and useful articles was well patronized by the children and many of the grown-ups as well. Visitors from Metcalfe, Stittsville and other outside points were welcomed by Rev. Mr. and Mrs. J. M. Kellock. Total receipts for the evening amounted to almost $100.

W. C. T. U.

The December meeting was held on Friday afternoon last in the Public Library with Mrs. Wm. Johnston presiding. Impressive devotions were conducted by Mrs. J. McKay, whose subject was, "Know Thyself." She read a part of Luke 12, beginning at verse 22.

After reading the minutes, the corresponding secretary read some communications received.

A committee was named to look after putting on the service flag some names that had been omitted at the time it was made.

Mrs. Levi Levere had the clip-sheet items on the private sale of liquor. I Kings was suggested for reading.

Reasons were given why temperance people are against the sale of beer and wine by the glass in hotels, restaurants and clubs. Three reasons are—for the sake of safety on our highways, for the increased temptation to our young people and to wage-earners, and the increased menace to rural Ontario. A campaign of protest is being carried on by the Prohibition Union.

The post card campaign is a part of this and everyone 21 years or over will have an opportunity of voicing their protest in this way, so that the Premier will know what the people of Ontario desire.

The task is before us, let us each strengthen the hands of our local committee in this work. The temperance movement is part of God's plan for a world of free souls, choosing right rather than wrong. The final victory of righteousness, sobriety and peace.

The Mizpah Benediction closed the meeting.

1934 Calendars

The Press has a few Samples of very attractive Calendars for 1934 at a very Reasonable Price. Any Merchant wishing any, neatly printed, and in envelopes if required, should leave their order at once. We can also supply you with any kind of Counter Check Books at as low price as you can get anywhere. Anything in the line of neat, good and satisfactory Printing you can get at the Winchester Press Office. Our Motto is "Satisfaction Or No Pay."



If you're Secretary of a lodge or club or business association—and you really like the job—you'll find it a great help to supplement the usual meeting notices with reminder telephone calls. And of course Long Distance now is so easy to use—as simple as 'phoning next door.

For 30 cents
you can telephone about
100 miles
by making an "anyone" call (station-to-station) after 8.30 p.m. See list of rates in front of directory.

THE BELL TELEPHONE COMPANY OF CANADA — LOCAL LONG DISTANCE TELEPHONE

Dressed Fowl Wanted!

Highest Prices Paid for all kinds of Dressed Poultry. Good Quality Only Accepted. Phone, Call or Write for Prices. Phones—Winchester 616 r 25, Metcalfe 32 r 25.

B. McKERCHER, Vernon, Ont.

1832 THE BANK OF NOVA SCOTIA INCP AD 1832 1933

Keeping Pace

DOWN through the years—since it was established in 1832—The Bank of Nova Scotia has steadily kept pace with the advancing needs of Canadian industry and enterprise. Today, as in the past, it offers to sound business not only complete facilities for the performance of every banking function, but more—an individual attention to the needs of each client.

•

World-wide facilities in every department of banking

•

Coast to Coast in Canada

•

NEWFOUNDLAND, JAMAICA, CUBA, PUERTO RICO, DOMINICAN REPUBLIC

•

NEW YORK, CHICAGO, BOSTON, LONDON, ENGLAND

•

The BANK of NOVA SCOTIA

OVER A CENTURY OF BANKING SERVICE

33-6

PARLIAMENT TO MEET JANUARY THE 18th?

Opening of Parliament on January 18 is being predicted in Ottawa official circles.

The practice is to give Parliamentarians a full month's notice of the opening of the House. Accordingly, it is expected that official announcement of the date will be made before the middle of December. Meanwhile, the date is being discussed by the Cabinent members and the preponderant view is said to be for January 18 as the opening day.

Current predictions are that it will be a long session, probably running into June. There are important questions due to come before the House First of all there is the establishment of central bank, the revision of the Bank Act and the formulation of the rural credit system recommended by the Macmillan Commission. Both penitentiary administration and the Radio Commission will come in for a good deal of discussion with the possibility that a committee will probe the prisons. Apart from these there is certain to be a debate on titles and of course the usual lengthy deliberations of the speech from the throne and the budget.

Viewing it all in all, observers look for a session running close to five months in duration. With the Liberals demanding—as they will—an immediate general election, the government can see little but criticism and its consequent, lengthy debates at every turn.

SUCCESSFUL POULTRY SHOW HELD AT SOUTH MOUNTAIN

The poultry show which was held recently at South Mountain under the direction of the Poultry Men's Club was a decided success and reflects much credit on the poultry raisers of that community. Those competing, and winning prizes, were: S.C.W. Leghorn cock (1), Stanley Price; S.C.W. Leghorn cockerel (1), Berryholm Poultry Farm; (2), J. Magee; S.C.W. Leghorn hen (1), Stanley Price, (2), J. Magee; S.C.W. Leghorn pullets (1), J. Magee, (2), Harold Clark; best Leghorn female (1), J. Magee.

Barred Rock, cock (1), G. E. Cumming; Barred Rock cockerel (1), J. J. Magee, (2), Wm. Graham; Barred Rock hen (1), Wm. Marshall, (2), S. W. Graham; Barred Rock pullet (1), Berryholm Poultry Farm, (2), J. Magee, best Barred Rock female, Wm. Marshall.

Best dozen brown eggs, 1, Berryholm Poultry Farm; 2, S. Graham.

Best dozen white eggs, 1, Hilliard Wallace, 2, S. Graham.

Killing and plucking competition, judged on basis of time, 50 points, and quality of work, 50 points; 1, J. Robertson; 2, D. L. Berry.

The judging was in charge of Mr. George Robertson of the Dominion Experimental Farm, Ottawa.

"PICTORIAL REVIEW OF ONTARIO SCHOOL FOR THE DEAF"

Every citizen of Winchester, and in fact we may claim every citizen in the United Counties, is more or less interested in the Ontario School for the Deaf at Belleville, because its present superintendent is a native of these counties, one who received his early education in the schools of the counties, one who has always shown an active and real interest in any movement, municipal, religious, educational or social, that was calculated to help others. He has held various important positions, was a public school teacher, a high school teacher, principal of the Cornwall Collegiate Institute and Public School Inspector for the County of Dundas, before his appointment as Superintendent of the Ontario School for the Deaf at Belleville, about three years ago. Since his appointment, the school, under Mr. Fetterly, has made a most marked advancement in all its departments, and he has so interested the general public of Ontario in the Institution that requests for entertainments are being made from all quarters. One of the most interesting was put on in Ottawa, and many went in from this section to enjoy it

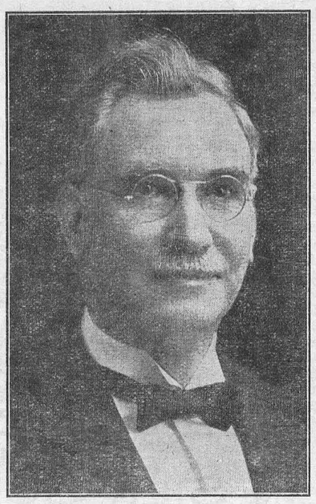

H. B. FETTERLY, M.A., Supt.

It is simply beyond description to tell of the splendid work and acting of those deaf young ladies and men who so interestingly and pleasingly entertain their audience. As one paper so aptly puts it:

"One of Mr. Fetterly's main objectives and ideals is to develop and increase the social efficiency of the pupils to the greatest possible degree, and much has already been accomplished in this respect. It was to serve this end that he requires all of the pupils, except the very smallest, to regularly attend a church of their respective denominations, if there is one in Belleville. In this way the congregations of the various churches have become acquainted with the pupils and are led to take a personal interest in them. During the past session, and this, every church has entertained the attending pupils at various functions, some of them repeatedly, and have shown a genuine interest in them. Mr. Fetterly greatly appreciates the heaty manner in which they have responded to his efforts to have the pupils associate with hearing people and participate in church and social activities."

The accompanying illustrations of the different buildings, grounds and work shops of the school at Belleville gives one some idea of the extent and responsibility of his work.

The Book Store

JUST TWENTY DAYS FOR SHOPPING

OUR STOCK IS COMPLETE

For Ladies—Ivory Sets, 3 to 10 pieces, beautifully boxed; Musical Compacts, Musical Lamps, Purses, China and Cut Glass, Silver, Rings, Necklaces, Signet Rings, Watches, etc.

For Gentlemen—Gents' Sets in Leather Cases, Brush Sets, Bill Folds, Key Cases, Shaving Sets, Signet Rings, Dinner Rings and Watches.

For Children—Sleighs, Sleds, Wagons, Doll Carriages, Dolls, Signet Rings and many other articles.

BOOKS FOR OLD AND YOUNG

When it comes to Stationery in Boxes and Christmas Cards, We Excel.

WE SPECIALIZE IN MOIR'S FANCY BOXED CHOCOLATES, also MIXED CANDY.

A. H. DUNCAN, - Phones Store 56W House 56J



HIGH SCHOOL AND ENTRANCE CLASSES 1930-31



RADIOEAR ROOM



THE PRINT SHOP

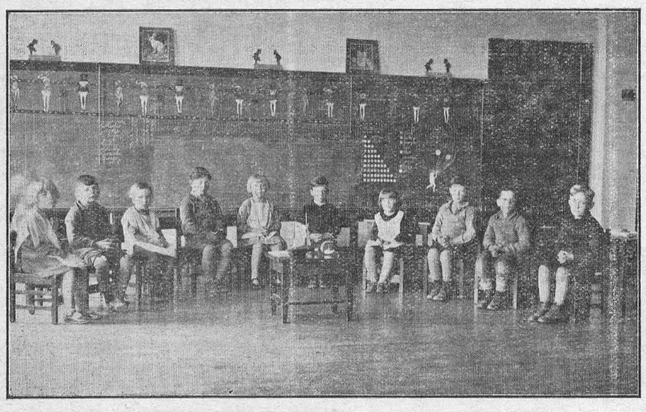

KINDERGARDEN CLASS

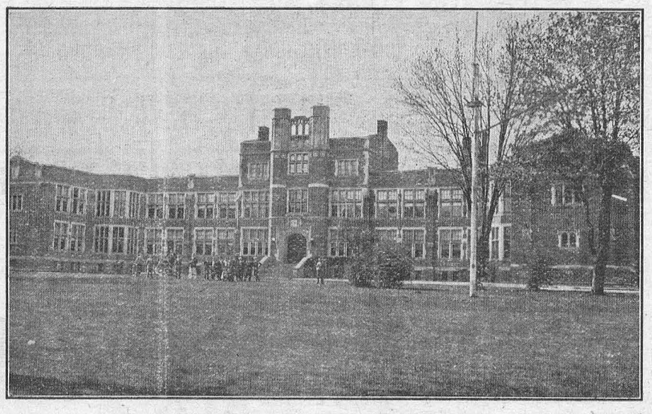

FRONT MAIN BUILDING



COOKING CLASS

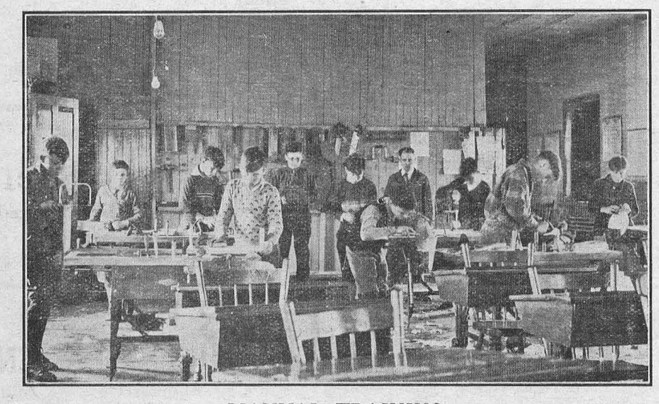

MANUAL TRAINING



TINY TOTS AT PLAY

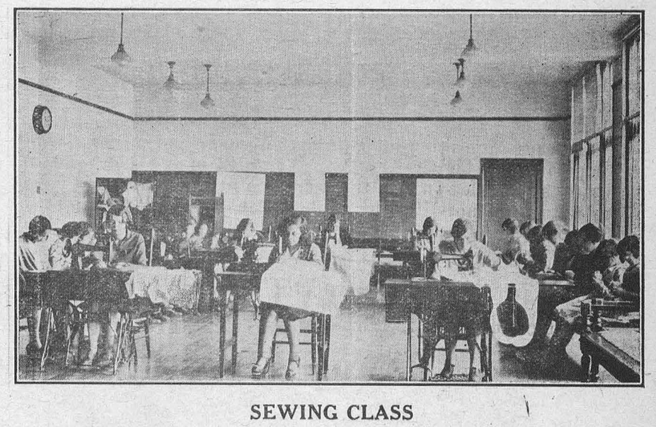

SEWING CLASS

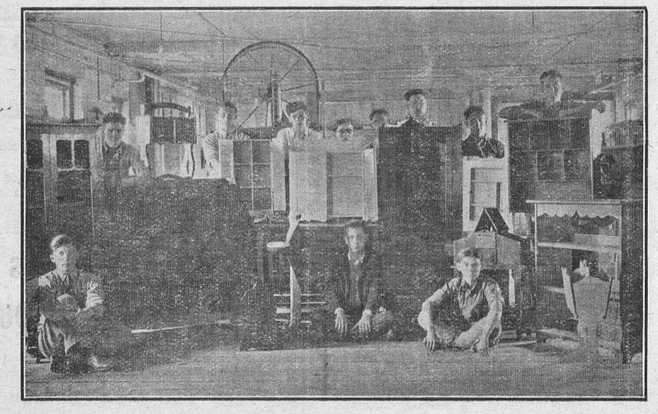

CABINET MAKING



THE SHOE SHOP



MINUET

"THE WINCHESTER PRESS"

The Press has a guaranteed circulation of over 1000 in the district shown on the map below. It was established in 1887 and is today the Largest and Leading Newspaper in the County of Dundas.

Dundas, for its size is the richest and most progressive County in Ontario. Winchester is the centre of the County and has about 1250 of a population.

The Press is published every Thursday. Subscription $1.50 in advance, foreign $2.00. Member of the Canadian Weekly Newspapers Association.

We invite inquiry and answer questions cheerfully. Write or Phone 21.

ADVERTISING RATES

All local display advts. 16c per inch each insertion, by yearly contract.

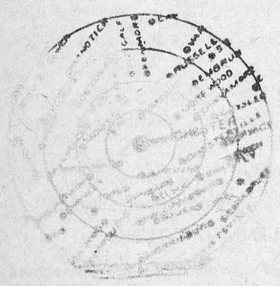

Small advts. such as For Sale, Wanted, Found, Lost, etc., not over one inch, 50c for first insertion and 25c for each subsequent insertion. IF NOT PAID FOR IN ADVANCE THE PRICE IS 50c and 30c.

In Memoriam Notices 50c and 25c for each verse. Card of Thanks 50c.

Transient Display Advts. 40c per inch single col. If for issues without changes 25c per inch. Any advt. inserted for less than six months at above rates.

Legal, Municipal and Government advertising 12c per line first insertion and 6c line for each following. 12 lines to inch.

THURSDAY, DEC. 14th, 1933.

DO NOT WORRY

Mr. H. J. Pettypiece, the veteran editor and publisher of the Forest Free Press, who has been in harness so long that he does not feel the irritating straps, has just published a poem entitled: "Do Not Worry." One would think that the practical, everyday philosophy would have taught one who has mingled with and studied the human public pulse for so many years to stop worrying long ago. But after all, and notwithstanding the beautiful thought behind the "Do Not Worry" poem of Mr. Pettypiece, we are just about convinced that worry is a constitutional ailment, perhaps an inheritant one, and not a sentimental or a mental one that can be so set aside at will because sound reason tells your common-sense that to worry is folly. One verse of Mr. Pettypiece's says:

While passing through this vale of tears
We have our troubles and our fears,
But these can all be set aside
While with our loved ones we abide.

Now that may be so in some cases, but the person who is a worrier has not many loved ones that care to abide with them. And then, everyone knows that worry becomes a habit that may be cured by will power, even though it is constitutional. The worrier says "Oh, it's all right for you to give advice, but I tell you I just can't help worrying." That is sheer nonsense, because you can correct and overcome any habit by will power if you have the real desire. We have known a wife who has worried her husband into drinking excessively just to get away from her worrying, and yet, of the two, the husband was least to blame. The woman did not possess or show the will power to overcome a constitutional habit, while she expected her husband to overcome an acquired habit that he was practically driven into. Mr. Pettypiece's poem would indicate that he, while realizing the folly of worry, was not himself a worrier. The wonder is that he has been in the newspaper business so long and been able to maintain so pleasing a disposition as the sentiment of his poem would indicate.

CANADIANS AND PROUD OF IT

With some people, depression is an obsession. They live in its atmosphere, they love to talk about it, they glory in recording the failure of this or that person. It never occurs to them that we Canadians are the freest, the most prosperous, and should be the happiest people in the world. Our recovery from the universal trade depression has been almost phenomenal, and while there are still unemployed, there is abundance in substance, and owing to the wise foresight of our Government and Legislatures, as well as our municipal institutions, no man and no family need be in want of either feed, fuel or clothing, if they deserve it. The proud position held by Canada among the nations of the world was clearly pointed out by the Hon. R. C. Matthews, of Toronto, the newly appointed Minister of National Revenue, who, in an address to his constituents in Toronto, said:

"The fact is that Canada stands fifth amongst the exporting nations of the world, being exceeded only by the United Kingdom, the United States, France and Germany. All these other countries are old and well-established, with large populations, and it is surely remarkable that, whereas this Dominion stood only sixth in exports in 1930 and seventh in 1931, it stood fifth in 1932. Not only this! Mr. Matthews produced another yardstick to show that Canada's export trade amounts to $47. per capita of population, against $31.25 for the United Kingdom, $23.65 for Germany, $20.94 for France and $14.35 for the United States. That sort of argument is not difficult to follow. It is straightforward and irrefutable."

It is a proud position for a country of about ten million (about the population of bigger New York) to hold in this big world of ours, and shows clearly that the men who are directing and legislating for us are not idle, but earnestly at work planning for the welfare of the people in general.

NOTES AND COMMENTS

Only ten more days till Christmas.

Have you done your Christmas shopping, and how much did you do at home.

The only real friend you can buy is a dog, remarks an exchange

When it comes to giving till it hurts some people are extremely sensitive to pain.

The neighbors' children are never as bad as they are painted. They couldn't be.

God has not promised skies ever blue,
Flower strewn pathways always to you,
God hath not promised sun without rain,
Joy without sorrow, peace without pain.
But He has promised strength from above
Unfailing sympathy, undying love.

There are many strange contradictions in the English language. As one paper recently pointed out, a note sent to Germany by the League of Nations was described in press reports as both "blunt" and "sharp," and the two words were intended to convey the same impression. We speak of people who 'run fast" and "hold fast." A timely illustration is that men can "stand for election" at the same time as they "run for office."

WINCHESTER HIGH SCHOOL COMMENCEMENT

Continued from Page 1

belongings. Their efforts were frustrated by the sudden appearance of the old gentleman who had merely "expired" from too much alcoholic stimulant. The play was filled with laughs and was greatly applauded. The entire cast was well played, with Miss Audrey Scott and Mr. Teddy Weir occupying the leading roles. The follow- is the complete cast:—Audrey Scott, Teddy Weir, Dorothy Slater, Edward Annable, Desmond Dixon, Betty Davies.

Mr. Spinks then asked Dr. J. J. McKendry chairman of the School board, to take charge of the next feature, the presentation of diplomas, medals and athletic awards. Dr. McKendry introduced his remarks by an announcement concerning a new series of scholarships to be awarded to the students of all forms for general proficiency in the general examinations next June. Mr. Hyman Bessin had agreed, the speaker said, to donate two scholarships for first and second forms as well as his series of medals for next year, while E. J. Spinks, principal of the school, was donating scholarships to the third and fourth forms. The Board had consented to award a $25. scholarship to the student of Fifth form with the highest standing on the examinations in 1934.

Dealing with the Carter Scholarships, Dr. McKendry pointed out that the Winchester High School would this year arrange its works so as to enable promising students to compete for the Carter scholarships for general proficiency. He then called upon Mr. J. D. Stewart to make the presentation of the diplomas to the members of the graduating class. Mr. Stewart extended his congratulations to the year upon their having completed their course. He pointed out the vital place that the educated young man and woman occupies in the life of the community to-day and expressed the wish that each member of the class would continue to strive for the higher and better things of life and achieve great success in their various fields of endeavour. He then presented diplomas to the following students: Erma Allen, Audrey Bell, Winnifred Boyd, Edith Hill, Mary Holmes, Isabelle Kennedy, Clifford Folkard, Marjory Colborne, Douglas Link, Annie Kincaid, Margaret Park, Audrey Scott, Jean Scott, Dorothy Slater.

Mr. Hyman Bessin next presented the Bessin Medals to those students who were successful in achieving highest standing in the departmental and promotion examinations from the various forms in the 1932-33 session. Mr. Bessin expressed his pleasure at the high standard of efficiency displayed by the various winners. The medallists were: V Form—Isabelle Kennedy, IV Form—Jean Scott, III Form—Edward Annable, II Form—Teddy Weir, I Form—Ronald Cass.

Turning to a different phase of school life Dr. McKendry called upon Magistrate McCormick to present the various athletic awards to the champions of the various classes. They are as follows:—Nairn Boyd was presented with the Meikle Cup; also a crest as a result of high honors he gained in the E. O. S. S. A. competition.

Ollie Summers, Senior Champion in school, presented with a watch, donated by Mr. Spinks, Principal.

Intermediate Champion—Teddy Weir (Medal).

James McKendry—Junior Champion (Medal).

Midget Champion—Ronald Cass, (Medal).

Sr. Girls' Champion—Albra Boyd, (Cup).

Intermediate Girls' Champion—Eleanor Melvin, (Medal).

Junior Girls' Champion—Dorothy Weir, (Medal).

Senior Girls' Champion—Miss Albra Boyd, a cup, (Ross Trophy).

Sr. Boys' Champion—Ollie Summers, (Cup).

In making the presentations, Magistrate McCormick stressed the place occupied by athletics in the life of the student. The spirit of fair play and sportsmanship were valuable assets to all young men and women, in sports and in the game of life, he said, and should be rigidly maintained. He congratulated the champions upon their achievement and pointed out that not only was it an honour to the school but to the town and surrounding district to have such athletes developed here.

Mr. W. H. Agnew was then called upon to present the Ross trophy to Miss Albra Boyd, emblematic of the Senior Girls' championship, in the absence of the donor, Reeve Jas. H. Ross. Miss Boyd has been successful in winning the cup on two successive years, and in extending congratulations to the senior champion, Mr. Agnew expressed the wish that she might be successful in winning the award next year and thus retain permanent possession of it.

The final act of the evening was a splendid exhibition of tumbling and gymnastics by the students under the direction of Principal Spinks, which was heartily applauded. The evening was then closed with the National Anthem.

Nomination Meeting Township of Mountain

Notice is hereby given that a meeting of the Electors of the Township of Mountain for the Nomination of Reeve, Deputy Reeve and Township Councillors for the Township of Mountain for the year 1934, will be held in the I.O.O.F. Hall in the Village of Mountain on Friday, December 22nd, 1933, between the hours of one and two o'clock in the afternoon.

If a greater number of candidates qualify than are necessary to fill the several offices, a poll will be opened at the several polling places in the Township of Mountain on Monday, January 1st, 1934, at the hour of nine o'clock in the forenoon and remain open until 5 o'clock in the afternoon to receive the votes of the electors.

EDWARD BUSH,
Returning Officer

"THE BIG STORE"

SHOP EARLY ✻ GIVE PRACTICAL GIFTS!



Christmas Shopping Made Easy!

FIX RIGHT NOW FOR XMAS

WOMEN'S SMART
SILK SCARFS
Plaid and Fancy Stripes
75c, 80c, $1.00

LADIES' HAND BAGS
These are furnished with Purse, Mirror and Zipper Fastener, and are Leaders
at $1.00
ALSO OTHER STYLES $1.40 to $2.00

LADIES'
PULL-ON KID GLOVES
In Black and Colors, per pair
$1.50 to $2.00
LADIES' SILK GLOVES, Fleece Lined 75c per pair

LADIES'
Fine Silk Hose 75c, 90c, $1.25
SILK & WOOL HOSE 90c to $1.00 pair.

A FEW SPECIALS FROM OUR
CROCKERY DEPARTMENT
TEA POTS, Six Cup Size
Blue and Gold Style 55c
Brown and Floral Style 45c
3 Piece HONEY JARS 50c
CLEAR GLASS TUMBLERS 6 for 25c
White Stone Cups and Saucers 4 for 25c
China Butter Tub and Plate, 50c per Set

High Grade OVERSHOES For Men



ONE BUCKLE $1.75
TWO BUCKLE $2.50
FOUR BUCKLE $3.00

LADIES' FINE KID
"STYLE-ARCH" SHOES
Made by The Perth Shoe Company
In Widths A to E
$6.50 per pair

Men's & Women's Slippers
In a Good Variety of Patterns
Women's Fine Felt Slipper with Suede Sole
Special 39c pr.

120 BOYS' FINE
Wool SWEATERS
In Coat Style and Pullovers—Sizes 26 to 34, in Two Groups
GROUP ONE Clearing At $1.00 each
GROUP TWO Clearing At $1.25 each

Men's Sweaters
To Suit The Closest Buyers, From
$1.49 to $5.00

97 PIECE DINNER SETS
FINE ENGLISH QUALITY
Floral Design. Sale Price
$14.95

LADIES SILK UNDERWEAR
BLOOMERS $1.00 - - VESTS 75c
NIGHTGOWNS $1.00 to $1.50

Men's Furnishings
FOUR-IN-HAND SILK TIES
25c 35c 50c 75c $1.00
Many of these are boxed separately
SCARFS—A great variety of prices 50c to $2.50
SCOTCH PLAID SOCKS ..... 75c pr.
BOYS' GOLF SOCKS ..... 50c to 75c pr.
MEN'S BROADCLOTH SHIRTS
In White, Tan and Blue, with separate collars. Special $1.50 each.
BRACES, boxed separately 50c
LEATHER BELTS ..... 50c to 75c
LINED KID GLOVES, Tan $1.00 pair, Gray $1.50 pr., Mocho $1.25 pr.
MOCHO MITTS, Elastic Wrist $1.10 pr.
Horsehide GAUNTLET GLOVES $1.00
CHROME TAN MITTS, Heavy Wool Lining $1.75 pair.

23 PIECE CHINA TEA SETS
$1.39 each

BE SURE TO VISIT OUR CROCKERY ROOM! - IT'S FULL OF REAL BARGAINS!

C. C. M. SKATE and SHOE OUTFITS
Boys' Outfits Sizes 11 to 1 $3.35
Boys' Outfits Sizes 2 to 5 $3.95
Girls' Outfits Sizes 2 to 5 $3.95
Men's Outfits Sizes 6 to 10 $4.35
Other Models $6.00 to $10.00



FAMILY SIZE
Food Chopper
Heavily Tinned
Four Cutting Plates
98c

3 PIECE STAINLESS STEEL
CARVING SETS
Celluloid Handles—Sheffield Mirror Finish Blade
$3.50 per set

CORRESPONDENCE CARDS AND ENVELOPES 30c to 50c per box.

"PAPETRIES"
A Very Complete Range of Stationery in Fancy Xmas Boxes at
25c to $1.00 box
Your Friend will appreciate one of these Beautiful Xmas Boxes

"Electrical Gifts"
"HOTPOINT" Standard ELECTRIC IRONS $3.95
"LOVEJOY" Electric CURLERS Assorted Colors $1.35
"HOTPOINT" Comfort HEATING PADS $5.95
"HOTPOINT" Turn-Over TOASTER Chrome Plated $5.70

Get Your Radio In Trim For The Christmas Music
WE CAN SUPPLY YOU WITH
Fresh Heavy Duty Batteries From $2.95 to $3.95
Tested Radio Tubes
AT NEW LOW PRICES
Your Old Tubes Tested Free of Charge.

Dustless Mops
OXFORD OBLONG — Made of Extra Quality Gray Yarn 75c each.
BOECKH'S DU-ALL — Assorted Colors
15 inch $1.00 17 inch $1.25 20 inch $1.50
O'CEDAR—Oblong and Triangular, dry and oil treated, $1.00 to $1.50

RAZORS
GILLETTE with Five New Style Blue Blades, for only 89c
PROBAK—Complete with Eight Probak Blades, all for 89c
BOKERS, STRAIGHT RAZORS
Diamond $1.75 King Cutter $2.75
ENGLISH ROLLS RAZORS, Imperial No. 2 — $6.50 each.

Special "TITAN" Extra Fast
Electric Toaster
Full Turn-Over Model—Chrome Plated
Only $2.49

HARTT'S QUALITY SHOES FOR MEN
Black Russia Calf Blucher Oxfords, Slip Sole, Leather Heel, Stitched Heel Seat, per pair
$7.50

COMPLETE STOCK OF WOMEN'S AND CHILDREN'S
Overshoes at Popular Prices

B. T. ECONOMY
CLOTHES WRINGERS
Solid Rubber Rolls
$3.95

A. Sweet & Co.
Winchester, Ontario.
Hardware Phone 135 - - Office Phone No. 1

ARROW BRAND QUALITY
Hockey Sticks
50c, 75c, $1.00
BOYS 25c to 35c

Do Your Christmas Shopping Now!

We are offering the following SPECIALS for the Early Christmas Shoppers.

CEDAR CHESTS—from $12.00 up.

TEA WAGONS—(Gibbard)—Solid Walnut

KIDDIES' SLEIGHS—from 39c up

KINDERGARTEN SETS—ALL COLORS

Splendid line of Occasional Chairs—all prices.

WE INVITE YOUR INSPECTION—BUY NOW!

J. L. DIXON

Furniture and Undertaking

CHURCH STREET - - TELEPHONE 13

Town League Hockey

Continued from Page 1

were noticeably slowing down in the pace, and solo rushes were featured. Hitsman and Scott started numerous plays from the defence only to have them wreck on the opposing blue line. Brown, Carkner and McDonald for the for the Chevs. opened up wide but were unable to dent the Ranger defence. The period ended with no further scoring. Rangers 1, Chevrolets 1.

Final score: Chevrolets 1, Rangers 1. Shots handled by Workman 8; by Currie 4.

Chevrolets—goal, G. Currie; defence, Jas. Stuart and Ray Brown; centre, C. Carkner; wings, G. McDonald and A. Summers; subs., A. Guy, Cecil Crowder and Jimmy Jacobs.

Rangers—goal "Chub" Workman; defence, Melvin Scott and Bob Hitsman; centre, A. Munroe; wings, Hugh Slater and Cliff. Summers; subs., L. Kenney, H. Kenney, H. Baldwin and W. Blair.

SECOND GAME

In the second game the High School with Harry Flora directing from the bench met Dr. Sherwood's Shamrocks and thereby hangs a tale, for right from the start both teams displayed a smooth style of play that made it interesting for both the goalies and the spectators.

The High School with a light, fast line and a smooth system of passing, started right in to go places and do things, with the result that Johnny Bolton in the Shamrock nets had three stops to his credit in short order, while Ault for the High School stood idle.

Play swept back and forth for the first ten minutes when a neat bit of combination on the part of Gemeroy and Larocque from their own blue line started the scoring. Gemeroy checked Stuart at centre, passed to Larocque at the Shamrock defence, who picked the upper corner of the net behind Bolton in 11 minutes of play, to send the Students out in front.

The remainder of the period went scoreless with both teams working hard for an opening. High School 1, Shamrocks 0. Stops by Ault 5, Bolton 7.

The second period opened with a rush and play began to get a bit rough Williams roughed it up with Barkley on the H. S. defence and was banished for two minutes by Referee Kellogg.

The High School took advantage of the opening and pressed four men into play on the forward line. They lined around the Shamrock nets and peppered Bolton with shots. Robinson picked up a pass from Rowat at the opposing blue line and blazed one at Bolton who went to his knees in an effort to save. That move was fatal, for he dribbled the puck into the net off his own pads, in 5 minutes of play. Score: High School 2, Shamrocks 0.

The third period saw the Shams. pushing the play with four-man attacks and their efforts were soon rewarded. Stuart broke fast at centre, split the defence and came in on Ault who sprawled on the ice in an effort to save. The puck bounced up to the band stand where it struck one of the bandsmen on the shoulder and fell back on the ice directly in front of the net. McLean pounced on it and drove it into the net before Ault could get set. Score High School 2, Shamrocks 1.

Still forcing the play on the front line, the Shamrocks set about to even the score. In four minutes from the face-off, Stuart passed to Boyd who drew the defence out and drilled one into Ault's pads. He caught his own re-bound and dented the twine with the effort.

Barkley made the nicest solo rush of the evening a minute later when he went through the entire Shamrock team from behind his own net, only to have Bolton make a spectacular save in the nets as the bell sounded. Final score: High School 2, Shamrocks 2.

Shamrocks—goal, John Bolton; defence, Steve Stuart and D. McLean; centre, A. Collison; Wings, R. Wylie and D. Boyd; subs., C. Cross, R. Summers, H. Williams, C. Kerr and C. Christie.

High School—goal, Ken. Ault; defence, Arnold Barkley and Lloyd Dixon; centre, Ted Weir; wings, Ollie Summers and B. Larocque; subs., D. Robinson, Lloyd Rowat, "Punch" Gemeroy and Nairn Boyd.

Officials—Ernest Kellogg and Bill Carkner.

SHOTS AND SAVES

The High School wins this week's shin-plaster for smooth combination. They had it all over the other teams in this respect.

Larocque, the latest puck-chaser to be acquired by the High School team, and a part-time coin juggler for the Royal Bank, impressed the spectators with his neat work on the receiving end of forward passes and his goal in the first period.

Steve Stuart and Arn. Barkley put on a David and Goliath act in the third period, when big Steve tried to split the defence on the Students.

The Shamrocks found out last night that "roughing up the play" doesn't win hockey matches. Four of the High School team were decorated with adhesive tape in the third period.

That old maestro, "Paw" Ault in the H. S. nets was heard to say on a couple of occasions: "Why the —— don't you clear that puck? Whatta you there for?"

Shin-pads for the referees—that's coming next. Between the two of them, Referees Carkner and Kellogg stopped more pucks than the goalies.

Jack Latimer is in for a busy winter in the old arena. He is official time-keeper, scorer, electrician, inventor and band-master for the Town League games.

Bob Hitsman made some sparkling rushes for the Rangers at times, but his associate on defence, Mel Scott, didn't seem to be able to get into his stride.

Ollie Summers started making the fists fly in the third period and was quickly placed in the "jug."

Randal Wylie, for the Shamrocks, must have thought it was going to be an afternoon tea. He appeared on the ice smartly outfitted in collar and tie—to match his green and white sweater—and "ducky" trousers. It is unofficially declared that he was also wearing pink silk underwear.

The crowd was fair, but not as big as it should have been. There was good hockey, the admission is low and there was plenty of action. Let everybody turn out at the next matches. This league isn't run by electricity—and if it was, who would pay for it?

Williams got the bronx cheer from the crowd when he tried to elbow his way through the High School defence. He was given two minutes to think it over—and he deserved it.

THE UNITED CHURCH

Rev. John McKay chose John 4 :42, for his morning text from which he gave an excellent message on Second hand and First hand religion. He mentioned culture, friendship and many other things that cannot be got second handed. Religion is in this list too. We through experience must find out about the things of religion. It must be an inner experience brought about by a changed life as a result of a new birth.

At the evening service taking Psalm 72: 8, as the basis of his remarks, the pastor gave a short resume of the addresses of Rev. Bert Howard of Arcola, Sask., and Rev. J. M. Shaver, of All People's Mission, Winnipeg, given last Wednesday at the Presbyterian meeting in Morewood United hurch. The former gave many wonderful experiences he has had in that dried out area of Saskatchewan, and harrowing stories of destruction of their crops by grasshoppers. He said that the United Church is one of the greatest relief agents on the prairies. Were it not for the fact of the Christian Church and the fine British traditions, what would it mean to these people in the West? One Christian minister has more power to keep law and order than a regiment of soldiers. The latter told of his work among the non-Anglo-Saxons, one million of whom have come to Canada since the Great War. These people will make good citizens if they are only shown the way. The Communists have missionaries who go out and teach Communism for their bed and board, because they believe in it. The name of God is abused. As God gave His Son so ought we to lay down our lives for the brethren, and this is being done by Rev. Jim Shaver and his sons who are in the same work. They are trying to make this country, east and west, God's Dominion of Canada, a land of love.

A basket of beautiful pink roses and white mums was placed on the communion table in memory of Dorothy Docksteader by the family. These were given later to sick members of the W. M. S.

SURRENDER CHARTER

Having parted with all its property and divided its assets, the Lockeby Hotel Company, of Williamsburg, is asking for permission under the Companies' Act for leave to surrender its charter.

HYNDMAN'S

Miss Lizzie Brown was a caller in Ventnor on Monday.

Some from here attended the dance at Allan Kennedy's on Tuesday evening.

Messrs. Robert Conley and Bert Lattimore spent Tuesday evening at the home of Mr. Sam Grant.

Messrs Earl and Cledis Francis spent the week-end with friends in Smiths Falls.

Mr. Archie Brown and sister Lizzie, spent Monday evening with Mr. and Mrs. Sam Grant.

Mr. David Robinson spent a few days last week with his son, Mr. L. Robinson, of Spencerville.

We are sorry to report Mr. Peter Grant is on the sick list. We hope for a speedy recovery.

Mr. and Mrs. Harvey Brown, of Pleasant Valley, were recent visitors of friends here.

Mr. and Mrs. George Francis and Betty spent Wednesday with Mr. and Mrs. Boyd of Brinston.

Mr. John Latimore spent Thursday with Mr. Wm. Farrell.

Mr. Earl Francis motored to Smiths Falls on Wednesday with a load of fowl.

Miss Lizzie Brown of this place and Mr. and Mrs. Dwight Wylie and baby, of Ventnor, spent the latter part of the week with the formers brother in U. S. A.

Miss Helen Burnie, of South Mountain, spent the week-end under the parental roof.

Mr. Cecil Canning, of South Mountain took dinner with Mr. and Mrs. Ray Grant on Friday.

Mr. and Mrs. Alex Francis spent Wednesday with Mr. and Mrs. Stewart Christie, of Brinston.

Misses Annie and Phyllis Grant and Mr. Bert Lattimore spent Sunday at the home of Mr. Sam Grant's.

VENTNOR

Mr. Harve Burnie and his mother Mrs. Hannah Burnie spent Sunday with Mr. and Mrs. John Burnie.

Mrs. Andrew and Mrs. David Gray visited Mrs. John Davidson on Wednesday evening.

Mr. and Mrs. Wilson Murdock, of Shanley, are moving to Ventnor. We welcome them to our village.

Rev. A .W. R. Mackenzie made a number of calls here on Friday.

On Monday evening Mr. H. Irving and Mr. A. Gray celebrated their birday together with a few friends at the home of Mr. Andrew Gray.

The W. M. S. of Knox Presbyterian Church met at the home of Mrs. E. Armstrong on Friday evening. There was a good attendance and a splendid program which was in charge of Mrs. James Kennedy and Mrs. John Gray, was given. Following are the officers for the new year:

Honorary Presidents—Mrs. Burnie and Mrs. Gillespie.
President—Mrs. E. Armstrong.
1st vice—Mrs. John Gray.
2nd vice—Mrs. John Dobbie.
Secretary—Mrs. Charlie Ferguson.
Treasurer—Mrs. W. Davidson.
Student Secretary—Mrs. D. Gray.
Glad Tidings Sec.—Mrs. A. Gray.
Supply Sec.—Mrs. James Gray.
Home Helpers—Mrs. Jas. Kennedy.
Program Committee—Mrs. David Gray, Mrs. A. Gray, Mrs. John Gray, and Mrs. John Dobbie.

At the close of the meeting a 10c tea was served.

In Knox Church on Tuesday evening a play was given by the Y. P. S. of Heckston United Church under the auspices of Group No. 2 of the Women's Institute. Owing to the wet night there was not a large attendance, however, but those who ventured out enjoyed a very pleasant evening. The play "Rented Rooms," was well worth seeing and all taking part deserve credit for their very fine acting on the stage. Before leaving the Group served those in the play a dainty lunch. The proceeds amounted to eleven dollars.

TOYE'S HILL

Mrs. Arnold Peterson spent Thursday with her mother Mrs. Robt. Bell, of Brinstons.

Miss Vera Haggerty, of Grantley, spent the week-end at her home here.

Miss Beatrice Johnston of Toronto, attended the Banquet of the Old Boys' and Old Girls' Reunion of Dundas county held in the King Edward Hotel, Torotno.

The S. S. and Day School are busy practicing for a Xmas concert which they will hold on Dec. 22nd.

Mr. and Mrs. Chas. Kirkwood spent Tuesday with Mr. and Mrs. Floyd Coons of Methodist Street.

It is understood that the contract for the repairs on the Kemptville armouries has been awarded to the firm of Robert Beggs and Son of Hallville and that the work will be started at once. Considerable damage was done to the building by fire recently, making it unfit for use except for drilling.

DISTRICT NEWS

SOUTH MOUNTAIN

Mr. and Mrs. Erroll Barnhart and family of Ottawa, were recent guests of his parents, Mr. and Mrs. Norman Barnhart.

Mrs. Mary Monteith is spending some time with friends at Winchester

Mr. and Mrs. Lorne Armstrong and Mr. O. Barkley were into Ottawa on Saturday.

Mr. and Mrs. John Mullen, of Inkerman were Friday guests of Mrs. M. Barry.

Mr. and Mrs. H. Clarke, who has made cheese at Baldwin's Bridge for the past two years, and were residents of town, moved this week to Vancamps where he will conduct the factory there for Mr. E. J. Bishop, of Ottawa. We sincerely regret very much at Mr. Clarke's removal.

Mr. and Mrs. P. Gannon, of Inkerman, Sundayed with Mrs. M. Barry.

Messrs. Ernest Boyd and Chris. Forrester are preparing the skating rink this week and expect a large attendance for the winter. Turn out and help support the boys.

Mr. Alex Mellon and son, Lyall, of Hulbert, were dinner guests with Miss C. Marshall on Wednesday.

Mr. and Mrs. Gerald Foley, of Newington, were Sunday visitors of her parents, Mr. and Mrs. Barkley.

Mr. Harry Murdock is having his home all painted and papered this week. Mr. Ed. McIntosh is the decorator.

Mr. Johnston Ellis' sale of machinery and live stock, which took place on Tuesday, the 12th, was largely attended. We regret very much at Mr. Ellis being in such poor health and sincerely wish he may soon be well.

Miss Freda Robinson, R. N., of Ottawa ,was the guest of her aunt, Mrs. Margaret Gilroy, this week.

The teachers and pupils of this section are busy preparing for their concert which will be held soon.

Miss Eileen Boyd is holding her concert at S. S. No. 16 on Dec. 20th.

Mr. and Mrs. Asa Berry and Mr. and Mrs. Asa Scott and family were guests of Shanly friends on Sunday.

NORTH MOUNTAIN

Mrs. Willie VanAllen, Jr., has returned home after spending a week with friends in Prescott.

Mrs. Thomas Coleman spent Sunday with her friend, Mrs. William Loucks.

Miss Marjorie Coleman and Miss Carienne Hyndman visited with Miss Shirley Christie on Sunday.

Mrs. Clarke Hyndman spent Friday at the home of Mrs. Ab. Kerr.

Mr. Andrew Sipes was in Kemptville on Saturday.

Mr. John Morrison of the west visited at the manse of his brother, Rev. Donald Morrison recently.

Miss Hilda Brooks has returned to her home from Smiths Falls, after spending a few weeks with her sister Mrs. Simpson.

Mrs. Clarke Hyndman is the guest of Ottawa friends.

The community was shocked to learn of the sudden death of Mr. Wm. Scott, of Edmonton, on Wednesday last, and much sympathy is extended to his sister, Mrs. Clarke Hyndman.

We are sorry to report that Mr. William Brooks is still confined to his room after his recent accident. Mr. Brooks fell off a wagon back-wards and injured his head.

Mr. and Mrs. Lester Brown and Master Ray, were in Ottawa on Saturday last.

STRADER'S HILL

The young people of the community spent Monday evening with Miss Olive Strader at her home.

Miss Laura Johnston spent Tuesday with Miss Ruth Strader.

Miss Emma McIntosh is spending some time with friends at Dunbar.

Mrs. Blanch Hanson spent the week in Morrisburg.

Mrs. Cecil Hanson spent Tuesday afternoon with Mrs. Wilbert Strader.

Mr. and Mrs. Clifford Wylie, of Toyes Hill, took tea Friday evening with Mr. and Mrs. Guy Strader.

Mr. and Mrs. Wilbert Strader and family took tea Friday evening with Mr. and Mrs. James Johnston and family at Cass Bridge.

Mr. and Mrs. Harold Helmer of Winchester, Mr. James Hanson and son, Aden, took tea Saturday evening with Mr. and Mrs. Bert Reddick.

Mr. and Mrs. Lloyd Cooke entertained some friends from Cardinal on Saturday evening.

Mr. and Mrs. Bernice Strader and Miss Jean spent Sunday with Mr. and Mrs. Bert Reddick and family.

If you have an item of news send it to the Press. We are always glad to receive local news

MOREWOOD

Keep in mind the United Church Sunday School Entertainment that is to be held Christmas night! Children are very busy preparing for it.

Mrs. John Shaver, of Russell, is spending a few days visiting with Mrs Abner Dillabough and other friends.

Mr. and Mrs. Ford Steinberg and Mrs. H. Popplewell spent Friday in Ottawa.

Miss Margaret Carlyle, of Westboro, spent the week-end with her parents, Mr. and Mrs. Adam Carlyle.

Mrs. Albert Steinberg and Miss Evelyn Steinberg are spending some time visiting with Mrs. Georgia Rorison of Carleton Place.

Born at Morewood on Friday, Dec. 8th, to Mr. and Mrs. Wm. Barnett (nee Irene Dillabough) a son, William Maxwell.

Mr. George Wilson, of Winchester, called on his sister, Mrs. Abner Dillabough, on Monday.

Mr. Ralph Jervis, of Ottawa, spent the week-end with his parents, Mr. and Mrs. Frank Jervis.

Mrs. Ernest Faulkner of Gordonville visited on Friday with Mrs. Abner Dillabough.

Mr. Hugh Fetterly, of Ottawa, visited on Sunday with his mother, Mrs. James Fetterly.

Mr. Ralph Dillabough, of Ottawa, visited on Sunday with his parents, Mr. and Mrs. Orrin Dillabough.

Mr. and Mrs. Stewart Mattice and son, of Gordonville, visited on Sunday with Mr .and Mrs. Wm. Swerdfeger and family.

We are glad to report that Miss Myrtle Casselman is improving after an operation in the Civic Hospital in Ottawa.

PLEASANT VALLEY

Mr. Wm. Pollick, of Iroquois, called on his mother, Mrs. Pollick, at the home of Mr. Wesley Kirker's on Monday.

Mr. Percy Gilmer, of Iroquois, Sundayed at his home here.

Mr. Alex Millar called on Mr. T. Francis of Hyndmans on Tuesday.

Mr. and Mrs. Isaac McShane entertained to dinner on Friday Mr. and Mrs. Tuttle and Sylvia. While there, Mr. Tuttle baptized their infant daughter giving the name Joyce Vivian.

The Ladies' Aid were entertained to a quilting bee at the home of Mrs. Robert Kirker's (Sr.) on Friday afternoon. The afternoon was spent in quilting after which supper was server. All report a good time.

Mr. and Mrs. Lorne Gilmer, of Briar Hill, were recent visitors of his parents Mr. and Mrs. David C. Gilmer (Sr.)

Mrs. Mary McShane has returned after spending a couple of weeks with her daughter, Mrs. Arnold Norton, of Vancamps.

Messrs. Sam R. Hamilton and Wesley Kirker spent Monday in Brinstons.

Mr. and Mrs. David C. Gilmer and Mr. and Mrs. Lorne Gilmer of Brier Hill, U. S. A., spent Saturday in Ottawa.

Visitors at the home of Mr. and Mrs. S. R. Hamilton on Friday were Mr. and Mrs. Howard Robinson and Irving of Hyndman's, and Mr. and Mrs. David Blair and Miss Hannah Blair, of Glen Stewart.

Some from here attended the bazaar and concert in the I. O. O. F. Hall on Tuesday evening in aid of the Ladies' of the Presbyterian Church, South Mountain.

CLOVERDALE

Mr. Eldon Stobo returned home last Thursday night after spending eight months in Alberta and British Columbia.

Mr. Nelson Docksteader spent Monday with Mr. Orval Bell.

Visitors at the home of Mr. and Mrs. T. Stobo on Sunday were Mr. and Mrs. Eldred Chambers and two children, of Heckston, Mr. and Mrs. Albert Baker and two children, of Mountain, and Messrs. Reggie Freeland nad Fred Jackson of Winchester.

Mr. George Dalzell spent one evening last week at the home of Mr. and Mrs. Ira Docksteader.

Mr. Harold Larocque spent Saturday afternoon with Mr. and Mrs. A. Levere at the Boyne.

Mr. Howard Jackson, of Prescott, with Mr. Cyrille Lamoureux and sister, Miss Ada Lamoureux, spent last Thursday evening in Ottawa.

Miss Eva Docksteader spent the week end at her home here.

DUNDELA MAN ILL

Mr. Harvey C. McIntosh, well-known citizen of Dundela, is in a serious condition in a Brockville Hospital. He suffered a serious illness in the spring and failed to make progress following the attack. Recently it was decided by his physician that hospital care and attention were required. The latest reports indicate that Mr. McIntosh has not shown any marked improvement. His condition is regarded as serious.

MELVINS

Mr. Henry Stata, of Morrisburg, visited friends in the settlement this week.

Mr.J. A. Erratt returned home on Tuesday after spending a few days with friends in Kemptville.

Mrs. Albert Baxter and granddaughter, Jane, Mrs. Chester Baxter and son, Ivan, and daughter, Gladys, and Mrs. Joe Wylie attended a convention in Brockville last Wednesday.

HULBERT

Mr. and Mrs. Jas. Flegg visited Mrs. W. N. Marshall on Monday.

Mrs. Chris. Mellon visited her aunt, Mrs. Beggs, and uncle, Mr. J. Hess, on Monday.

Mrs. Albert Flegg and daughter, Ella, spent Monday night with Mr. and Mrs. Jas. Flegg. Mr. and Mrs. Albert Flegg lost their house and most of its contents early Monday morning.

Mr. and Mrs. Ralph Adams and Rae visited Mr. and Mrs. Fred Marshall of Chesterville one day recently.

Mrs. Jas. Watt and Miss Dorothy Morrison spent a couple of days with their grandmother, Mrs. Jas. Morrison.

Mr. Joe Thorpe and Miss Luva Thorpe spent Tuesday at the home of Mr. and Mrs. S. D. Thorpe.

The Messrs. McClenens of Lancaster and Mr. M. Dawley, of Winchester, were through this part Wednesday buying cattle. They bought some from Mr. Morley, Mr. Elmer Sullivan and Mr. S. D. Thorpe.

Miss Pearl Flegg spent the week-end at Mr. Joe Woods, South Mountain.

Mrs. Willie Flegg and daughters spent Saturday with Mr. and Mrs. W. Flegg.

Miss Mona Lewis spent the week-end with her aunt and uncle, Mr. and Mrs. Ralph Adams.

Miss Bessie McQuaig visited Miss Dulcie Montgomery on Sunday.

Mr. and Mrs. Ralph Adams and Rae and Mr. Ed. Adams spent Sunday with Mr. and Mrs. R. Lewis, of Brinstons.

Mrs. Jas. Morrison celebrated her 80th birthday on Friday. Mrs. Morrison is enjoying unusual good health for her years and we all wish her many more happy years.

WINCHESTER SPRINGS

A miscellaneous shower in honor of Miss Evelyn Wilson was held at her home on Tuesday p.m., Dec. 12th. The evening was pleasantly spent in games and music, after which the following address was read:

Dear Evelyn:—

We, your friends and neighbours, hoving heard of your approaching marriage, have gathered here to-night to wish you much happiness as you

DUNDAS OLD BOYS' & GIRLS' MEET

Real enthusiasm was registered at the meeting of the Dundas County Old Boys' and Old Girls' Association which was held in the King Edward Hotel, Toronto, on Tuesday of last week.

The business of the meeting was the election of officers of the 1934 executive of the Association. This was followed by a most delightful social evening. Irwin Hilliard, K. C., master of the Supreme Court of Ontario, presided at the meeting and cited many reasons for the association members being proud of the old county. Hon. George H. Challies, provincial secretary, and minister of game and fisheries, gave a short address eulogizing the county and Dundas people. Good music was in attendance and great fellowship and greetings filled the rooms. Each of the eight municipalities was represented and heard K. A. Christie review the efforts put forward to form the association.

The officials elected were: Honorary president, Hon. George H. Challies; honorary vice-president, Mrs. Gertrude McMahon; president, Irwin Hilliard, K.C.; vice-president, Mrs. Ruth Lawson Staples; treasurer, W. H. Bouck; secretary, K. A. Christie; assistant secretary, W. A. Fisher; publicity director, J. Smyth Carter.

Executive committee: For Matilda, Miss Mabel Tousaw and R. A. Merkley, Williamsburg, Miss Blanche VanAllen, and C. D. Bouck; Mountain township, Harry Baldwin; Winchester township, Mrs. D. L. Bailey and Gordon Summers; Morrisburg, Miss Sadie Bush and D. M. Soper; Iroquois, Mrs. Rutchison and Adam Harkness; Chesterville, Miss Ruth Garrow and Sam Robinson; Winchester, Miss Gladys McCormick and V. K. Greer.

Telephone 21, the Winchester Press, when you need any job of printing.

As you will soon be leaving us we hope and trust that the long avenue of your wedded life may be well illuminated with health, happiness and prosperity.

We feel quite sure that you will not forget us, but we want you to have some tangible gifts to carry with you to your new home, as a happy remembrance of this eventful evening.

In you, Evelyn, we have always found you ever ready to lend a helping hand in anything that would be to better the community in which you belong. It is with regret we are soon to lose you, but what is our loss is some one else's gain, and we hope you will be with us often.

We ask you to accept these gifts, not for their intrinsic value, but as a mere token of the esteem in which you are held. May they always remind you of your old friends in this community.

Signed on behalf of your friends and neighbours, Beatrice, Edna, Olive and Blanche Casselman.

Lunch was served and everybody united in wishing the bride-to-be best wishes.

THIS CHRISTMAS GIVE PRACTICAL GIFTS!

"Gifts That Keep On Giving."

ELECTRICAL GIFTS APPRECIATED!

LOOK OVER THIS LIST



IRONS .....$1.95 to $8.95
TOASTERS.....$2.49 to $14.75
CURLING IRONS ....$1.39 up.
GRILL .....$2.40 to $12.00
PERCULATORS .....$6.95 up
ELECTRIC CLOCKS $3.95 up
HEATERS.....$2.50 to $12.00
WARMING PAD.....$3.95 up
BOUDOIR LAMPS $2.49
TABLE LAMPS $2.40 to $7.50
RADIO LAMPS $2.75
MANTEL RADIO $39.50
BED LAMPS.....$1.95 Wired
DESK LAMPS $.198 to $2.95
FLASH LIGHTS 39c, 59c, 65c
Complete with Batteries

BRIDGE LAMPS ..... $2.98 With Shade
TABLE, BRIDGE and JUNIOR LAMP SHADES—All Colors and Qualities

TREE LIGHTS

8-Light Series Set $1.49
7-Light Weather Proof Set $2.95
Electric Candle Wreath $1.25

"MIXMASTER"
The Ideal Gift For The Modern Housewife

W. R. JUSTUS
Authorized General Electric Home Appliance Dealer
PHONE 80, WINCHESTER

SUNDAY SCHOOL LESSON

by Charles E. Dunn

Paul in Rome

Lesson for December 17th. Acts 27, 28.

Golden Text Philippians 3:14

Because of his appeal to Caesar, Paul was sent to Rome. The account of his voyage, as given in our lesson, is very accurate and vivid. There were 277 folk crowded on the little vessel, besides a cargo. A violent storm arose which was too much for the single mast and large sail of the antique craft, so that those aboard were shipwrecked on the island of Malta, and obliged to remain there three months. Although Paul was a prisoner, he was the commanding figure in this crisis, and his bravery, presence of mind, and sagacity made a profound impression upon the centurion and the whole ship's company. Here, as before, he proved his superiority to adverse circumstances, and demonstrated the forcefulness of his personality.



Rev. Chas. E. Dunn

At the opening of navigation in the spring the voyage was continued in another ship without further accident. The Roman Christians, knowing that Paul was coming, sent delegations to meet him at the Forum of Appius, more than 45 miles from the city, and at the Three Taverns, about twelve miles nearer. Their warm welcome naturally cheered him, especially as he was a prisoner in bonds.

During his two years of imprisonment at Rome, the apostle was treated with unusual kindness. Although continually chained to a soldier, he was permitted to live in his own hired house and receive friends and visitors. He was further permitted to preach and write. Four of his epistles, Philemon, Colossians, Ephesians, and Philippians were evidently written at this time. All of these are worthy of close study, especially the personal, informal letter to the Philippians, a touching revelation of the passionate warmth of Paul's nature.

Paul's confinement ended with his conviction as an insurrectionist, and his execution about the year 58. According to tradition he was beheaded outside the city walls. So ended the life of the greatest of the apostles, the mightiest missionary of the age, who did more than any other to extend the domain of Christ.

If you have an item or news send it to the Press. We are always glad to receive local news

Electrical Work!

When you want the best in Electric Wiring or General Repairing call, or Phone 183 for quick service and reasonable prices. Residence west of Wesleyan Church. Town or Country Service.

I also specialize in Radio Repairs. Tell me your troubles.

HARRY HARPER, Electrician.
Phone 183 - - Winchester

Morrisburg-Waddington FERRY TO U. S. A.

NEW STANDARD ALL YEAR TIME TABLE

DAILY, EVERY FIVE MINUTES CONTINUOUS SIGNAL SERVICE FROM 6 A. M. TO 12 MIDNIGHT

The fastest and only full year five minute service across the St. Lawrence, not excepting bridges or other ferries from the Gulf of St. Lawrence to Lake Ontario.

Rates—Motor Car, $1.00; Passengers 25c each; return free on the same day. No extra charge Saturdays, Sundays or Holidays.

GEORGE D. HOWITH
Vice-President & Managing Director
WADDINGTON—MORRISBURG FERRY

CANADIAN PACIFIC



Time Table

GOING WEST

1.15 A. M. for Chicago flags for Belleville and west. Daily.

9.56 A. M. for Toronto Stops daily except Sunday.

10.43 A. M. for Chicago and Detroit flags for Toronto and west Daily.

7.15 P. M. for Perth Stops daily except Sunday.

9.53 A. M. for Smiths Falls Stops Sunday Only.

GOING EAST

5.43 A. M. for Montreal Daily Flags for Montreal.

9.00 A. M. for Montreal Stops Daily except Sunday.

2.45 P .M. for Montreal Daily flags for Montreal.

5.27 P. M. for Montreal Stops Daily except Sunday.

5.56 P. M. for Montreal Stops Sunday Only.

WHISPERING ROCK

by JOHN LEBAR



COPYRIGHT D. APPLETON & CO. AUTOCASTER SERVICE N.Y.

Seventeenth Installment

SYNOPSIS: Ruth Warren, born and raised in an Eastern city, is willed three-fourth interest in the Dead Lantern ranch in Arizona. With her youthful husband, who is in poor health, and their small son, David, they come to Arizona to take up where Ruth's brother, reported killed in Mexico, had left off. They reach Dead Lantern, 85 miles from the nearest railroad, with the help of Old Charley Thane, neighboring rancher who also carries the rural mail. At the ranch they find the partner, Snavely, and a huge woman, Indian Ann, who greet them suspiciously. As they trudge the 5 miles from ranch gate to the house they pass a huge rock in a gulch where a voice whispers, "Go back. Go back." Ruth's husband caught in a rain shortly after their arrival contracts pneumonia and passes away before medical aid can be brought. Ruth, penniless and without friends attempts to carry on but is balked at almost every turn by the crafty and plotting Snavely. Despite obstacles of all kind Ruth gives notes on her ranch interest to purchase cattle. She is assisted by Old Charley Thane and his son, Will Thane. A Mexican family has been hired to assist with the work. A peculiar sickness develops with the livestock. Snavely calls it "liver fever" . . . and says he has a powder for the water to cure the disease. Ruth's whole future is at stake on the development of the heard to meet her notes following the first round-up.

NOW GO ON WITH THE STORY

"Oh, I'm so sorry," whined the voice, "but I jest can't open it."

"Well, why can't you open it—yer arm broke?"

"I'm taking a bath," said the voice sweetly.

This was too much. Old Charley planted the sole of his boot against the door with all the force in his body. The door flew inward and Will Thane stepped to the threshold. "Come right in, Dad—I knew you'd call some day."

Old Charley sat down slowly on the box, utterly heedless of the washbasin. After a time he murmured mournfully, "If you was only ten years old again for about half an hour! . . ."

Later, after he had eaten Will's supper, the old man was somewhat mollified. "Will, you ornery pup, danged if this ain't the happiest day I've seen! And you've already been here a month. You son-of-a-gun—provin' up on your homestead. And you're all through with real estate? Plumb through?"

"Plumb through, Dad. Turned everything I had into cash a month ago. Cash'll come in handy when we buy that section south of us here and pick up some more stock."

Old Charley nodded happily. "I always knew you'd be comin' back some of these days. But what have you been doing here the last month? Sleeping most of the day, I reckon. I never saw you so fat an' glossy."

* * *

Ruth slowly awoke and saw that it was still dark. She wondered idly why Ann was moving about in the kitchen so late, and was luxuriously slipping back to sleep when she heard the thump of boots, as Snavely came from his room and walked across the house to the kitchen. Suddenly Ruth knew that it was morning—the long-awaited morning when the round-up was to begin. As she rose and struggled into her riding clothes, the great weight of anxiety which had lifted during her sleep settled back upon her. The round-up—would there be enough cattle?

In the two months since she had accidentally placed poison in the spring troughs no new harm had come to the cattle—but, were they enough to meet her note? Her desire to find the answer to this question increased with each day, but she could not estimate the number of salable animals scattered over the ranch; she could not give an intelligent guess about weights and quality and price. She only knew that she had lost more than a tenth of the value of her note.

Then, too, if her deal with Parker was to do the ranch any good, only the poorest of the cattle could be sold—only the steers and the old cows. The rest of the stock and the fine bulls must remain for the improvement of the ranch. Ruth could not see much advantage in selling all the cattle to keep the man Witherspoon from foreclosing on the note—what good was there in three-quarters' interest in a cattle ranch with no cattle—or, in a ranch which only brought in fifteen hundred dollars a year?

She left David sleeping and went into the dining room. She and Snavely breakfasted silently by lamplight, then went to the corrals.

It was just light enough at the corrals to distinguish one horse from another. The six Mexican cowboys were waiting by the gate, each with a cigarette in his mouth and a rope or bridle over his arm. Snavely indicated to each of the men the horse he was to ride for the day. The Mexican entered the corral, caught his mount, and led it to the saddle shed.

Ruth, Snavely and the Mexicans rode into the north pasture. About three miles from the ranch house Snavely gave each man his orders, then rode away to the west. To Ruth he had said nothing, nor could she understand much of what Snavely had told the Mexicans. She stayed where she was, on a hilltop. The men, she supposed, would ride west and distribute themselves along the line fence as it wound through the mountains. They would then all start eastward driving the cattle before them.

She waited two hours on that hilltop before she saw the first cattle coming. Two miles to the north an antlike string moved over a ridge and disappeared into a ravine. A moment later, and much nearer, she saw a small bunch of animals emerge from the underbrush followed by a man on horseback—Snavely, she thought. By the time the first two bunches were opposite her, three more were in sight and she turned her own horse eastward. She soon came upon three cows, each with a calf, and drove them before her. Just where she was driving them she had no very clear idea, but she could see that the other riders were converging toward a common point and governed herself accordingly. This point proved to be a level piece of ground about half a mile from the eastern end of the pasture.



She waited two hours on that hill top before she saw the first cattle coming.

The nine small streams of cattle merged, flowed on, and were thrown into an eddying pool by the circling riders. Two of the men left at once, loping to a ravine where mesquite was plentiful. When they returned dragging firewood at the end of their riatas, the cattle were in a close-packed bunch, and the remaining riders sat their horses at intervals around the circle. Snavely, Alfredo, Don Francisco and one of the extra Mexicans dismounted, kicked off their chaps, and building a fire, laid on the branding irons; Ruth and three Mexicans keeping the herd together, meanwhile.

When the irons were hot Snavely motioned to the grizzled old Juan, who left Ruth's side of the herd and advanced into the center of the milling cattle, swinging his riata.

Ruth had her hands full. With only three riders to keep the herd in place many of the cattle decided to break away. Every ten seconds, it seemed to Ruth, some animal on her side of the herd would bolt. She had abandoned old Brisket for such active riding in favor of Boots, a springy young horse with an alert mind and a thorough knowledge of the cow business. He enjoyed running after the animals that broke from the herd—Ruth rather suspected him of egging them on.

Such riding is exhilarating sport for half an hour—rather like the fastest moments of a fast polo game, but in three hours it can be wearing.

When all the calves had been branded the herd was driven to the holding pasture, a small enclosure of one thousand acres. As the cattle passed through the gate the counting began; one man counted calves; another, yearlings; another, grown steers, and a fourth, cows.

The count was over and the riders were returning to the home ranch when Ruth rode up beside Snavely. "Well, how does it look?"

"How does what look?" replied Snavely.

"I mean—do you think we're going to have enough? Weren't there a good many calves and young steers in that bunch?"

"Can't tell nothin' yet," said Snavely gruffly. "I don't know if you're goin' to have enough or not. As a guess I'd say you ain't."

"I have it all figured out just how many we—"

"You figgered, I reckon, that a quarter of the sale don't apply on that fool note, didn't you?"

Ruth drew herself straight in the saddle. "Certainly, Mr. Snavely!"

She reined in her horse and dropped back between Alfredo and old Don Francisco. The Mexicans pulled their horses aside to make room and with many smiles and chuckles began talking to her. They loved to hear her broken Spanish. By the time the company reached the saddle shed, Ruth had learned that Don Francisco considered the cattle large and fat and the calves plentiful. He also succeeded in conveying to her the results of the count.

That evening Ruth studied these figures in connection with others she had gathered in her conversation with Old Charley and her studies of the cattle raisers' magazine. But she went to sleep as undecided as ever. The round-up would take four days and if on each of these days the count ran as high as on the first, and if on one of those days about one hundred extra animals should appear, Ruth knew that she could meet her note. Provided, of course, that Old Charley had guessed shrewdly about the prices the cattle buyers would be paying. . . .

Ruth never knew how she got through the fourth and last day of the round-up. Twice, after the cattle had been gathered and the branding begun, she left the herd and rode into the foothills. But neither time did she see a single overlooked cow or calf.

She stood biting her lower lip and pulling at her saddle strings as the counting began. There simply must be more than one hundred and twenty head, she kept telling herself—there just had to be!

As the last of her cattle passed through the gate, the counters drew together and Ruth rode up. She listened as each man gave his count to Snavely and wrote the figures in her notebook with trembling fingers: 32, 15, 44! Twice she added the column before she was sure that the total was 151. Then with a slap she whirled her horse and galloped toward the ranch house. Her cheeks were wet and she sang a throaty chant to the pounding hoofs: "I've won! I've won! I've won!"

That evening after supper while David and Ann were making the chickens secure against skunks and coyotes, Ruth put on a gown she had not worn for more than a year, and did her hair three times.

When David came in he asked, "Why are you dressed up so beautiful, Mama?"

"Oh, just because." Ruth did not quite know, herself; but she was convinced it was the thing to do. "I think we ought to celebrate once in awhile, don't you, David?"

"Like a party?"

"Rather, yes."

"Mama! Let's go down to the barn—they've got a nice fire there and Alfredo's playing music. Shall we? Come on!"

Ruth grasped the boy's arm and led him guiltily out of the house by way of the back porch. Snavely was in the sitting room.

The Mexicans sat around their fire, talking, laughing and singing, as the mood and the ever-active strings of Alfredo's guitar persuaded them. When they saw Ruth, wonder shone from their faces, then admiration and pleasure. They all sprang to their feet, but Don Francisco was first.



The round-up has been good. I think we will have a celebration.

Ruth smiled, went to the fire and spread her hands. "It is cold," she said in matter-of-fact Spanish. Immediately Francisco bowed her welcome and hurried to the barn for one of his rawhide chairs. But when he returned Ruth had seated herself on the ground next to Magda. She was not going to be the only one of the group who sat on a chair, gown or no gown.

Gradually, it became apparent to the Mexicans that the *Señora* Ruth and her son had merely come to the fire for warmth and company. Delightedly, they assured each other of this by smiles and nods. Little Magda sat closer to Ruth, and made her own importance felt among her companions by speaking exclusively in English, thereafter.

Suddenly Ruth had an inspiration, and with many pauses and appeals to Magda for the right word she made a speech: "My friends. We have worked and gathered many cattle. The round-up has been good. I think we will have a celebration—*una fiesta grande*. Some of you have friends in Palo Verde—bring them and the mothers and children. On Saturday we will cook a cow."

Continued Next Week

OUR WORK

It is a great art to discover what we are fit for, so that we may settle down to our own work, or patiently wait for our own place, without enviously striving to rob every poor man of his crown and so losing our own. It is an art that saves us much fretting, and disappointment, and waste of time, to understand early in life what it is we can accomplish, and what precisely we mean to be at; "to recognize in our personal gifts or station, in the circumstances and complications of our life, in our relations to others, or to the world—the will of God teaching us what we are, and for what we ought to live." How much of life often is gone before its possessor sees the use he can put it to, and ceases to beat the air! How much of life is an ill-considered but passionate striving after what can never be attained, or a vain imitation of persons who have quite different talents and opportunities from ourselves, and who are therefore, set to quite another work than ours.

FOR THE SCRAPBOOK

Sayings of the Great

If thou lovest learning, thou shalt be learned.—Socrates.

Strict law is often great injustice.—Cicero.

Mind no business but your own.—Dr. Johnson.

Calamity is virtue's opportunity.—Seneca.

Care follows the increase of wealth.—Horace.

Be cautious what you say, of whom, and to whom.—Fielding.

"DROVE OFF ROADWAY"

It is a surprising fact that the types of motor vehicle accidents which cause the second greatest number of fatalities on rural roads do not actually happen on the roadway but beside it.

Collisions with fixed objects and non-collision accidents, which are almost all the result of driving off the roadway, claimed 78 lives on the rural roads of Ontario during 1932, and were exceeded in seriousness only by the 'collision with pedestrian" type, in which there were 91 persons killed.

There are many reasons why a car may leave the road. Defective excessive speed, inattention, distraction, and other forms of faulty operation; any of these may put a vehicle into the ditch; but in the great majority of cases the driver tires or steering apparatus; a defect in the road surface; fatigue; will be found at fault. In the first instance, good tires or properly inspected and adjusted steering mechanisms seldom fail. If a driver operates a vehicle which is defective, he can surely blame no one but himself if a sudden stress or strain caused by excessive speed or sudden application of brakes causes his vehicle to fail him, so that he loses control and drives off the roadway.

High speed is a frequent cause of these accidents—speed which hurls the vehicle from the roadway on curves; speed which leads to uncontrolled skidding when an emergency stop is required; speed which, coupled with a second's inattention, carries a vehicle to disaster.

One frequently hears motorists boast of the speed they made on a certain trip—how they travelled 100 miles in less than two hours—how they managed to elude the traffic officer. It is a curious mentality which leads to such boasting. Certainly one doesn't hear thieves boasting of how they broke the law nor murderers praising their ability to take lives without getting caught. Why, then, should motorists think themselves clever to flout a provision of the law enacted for the safety of the public? Why should they think it "smart" to endanger their own lives and the lives of other motorists? Why do citizens listen and smile when drivers boast of their excesses which may have jeopardized the lives of little children?

Of the 502 persons killed in motor accidents during 1932 in Ontario, 100 were drivers. They were not all young drivers—their average driving experience was seven years. It would appear, then, that neither age nor years behind the wheel is the explanation.

The driving records of these drivers, on the whole, were worse than that of the average operator. Some of them had the reputation in their communities of being fast or lucky drivers. They no doubt felt a certain amount of satisfaction in their superior skill—in their ability to avoid mishaps by a "hair." They failed, however, to realize that if an unsafe act or practice is repeated a sufficient number of times regardless of the experience of the driver or the condition of the road or weather or of any other circumstance, eventually and inevitably an accident will result. It is impossible to predict when the accident will result. A mishap may result from the first unsafe act or the hundredth. A safe driver will think of the possible consequences to himself and others before he acts, and will have no narrow escapes, that can be attributed to his own behaviour.

The sooner motorists begin to boast of how safely they can drive rather than how fast they can drive, the sooner a reduction in the waste of life and property will be brought about.

MERCY

Shakespeare said the sweetest thing that has ever been said about mercy when he wrote that it is spontaneous and not strained.

Jesus esteemed mercy so highly that He gave it a special blessing. Yet it is a quality we often forget to use in our daily relations with people, and this not withstanding the fact that we expect mercy from everybody.

We think it clever to dissect the characters of our friends or our enemies, and if we see their virtues as well as their faults we are quite pleased with ourselves. But is this mercy? Is this how we would like the Great Judge to treat us?

Mercy is like charity—it can cover many sins. We should do well to remember that we are ashamed of our mistakes, and would be grateful to have them forgotten, it is true also of our neighbours. Why not have a little mercy and be a little silent about faults while appreciating what virtues there be?

THE BOOK

. . . . . the first line of which reads, "The Holy Bible," and which contains Four Great Treasures . . . . . .

by BRUCE BARTON

THE FIRST FAMILIES

CAIN seems to have had good stuff in him, regardless of his envious nature and terrible temper; at least his descendants were successful. One of them, Jubal, was the first musician; and another, Tubal-Cain, as the first blacksmith, founded the useful arts. We skip over a number of other interesting characters, noting only that "there were giants in those days," and that men lived to wondrous old age. Adam, in spite of the necessity for hard work, hung on for a matter of nine hundred and thirty years, but the prize for longevity goes to Methusaleh, who established the world's record of nine hundred and sixty-nine years. He passed away in the year of the flood; there is no telling how long he might have lived under a dry régime. Old as these patriarchs were, they did not learn wisdom with their years. In fact their misdemeanors were so flagrant that



Bruce Barton

It repented the Lord that he had made man on the earth, and it grieved him at his heart.

There seemed to be no remedy but to wipe out the whole race and make a fresh start. One man and his family—Noah, his wife and his sons, Shem, Ham and Japheth—were selected for survival, and Noah was instructed to build an ark that would hold them, together with a male and female representative of each species. He was allowed to warn his neighbors, but when in any age has the hopeful human race been willing to face bad news? They jeered at his stories of the coming storm; they stood around the dry-dock where he was working on his ark and passed the same sort of crude jokes with which the folks of a later day greeted Fulton and his *Clermont*. Noah was angry, but he kept at work and had the last laugh. The rain began, and

> every living substance was destroyed which was upon the face of the ground, both man, and cattle, and the creeping things, and the fowl of the heaven; and they were destroyed from the earth: and Noah only remained alive, and they that were with him in the ark.

God has never again indulged in this wholesale effort at reformation, probably because He discovered that the first attempt did so little good. The descendants of Noah lived much shorter lives than the patriarchs, but they were up to pretty much all the bad tricks, as we shall see.

One thing which makes the Bible so interesting and so educational is the fact that it presents its great figures in their entirety—no cloaking of their mistakes, no effort to set them up on pedestals. We see *ourselves* in these pages, with all our passions and frailties, all our hopes and affections, our victories and defeats.

Next Week: Abraham and His Son

Copyright, Bobbs-Merrill Company

Read The Advts.

DRESSED POULTRY WANTED!

Highest Prices Paid for all kinds of Poultry. All Birds must be well-bled, dry-picked and starved before killing. Pour poultry not wanted.

Phones—Bell 617 r 23. Metcalfe Rural 32 r 23.

W. J. PORTEOUS & SONS, Vernon, Ont.

AUTO REPAIRING!

Are you planning to do some repairing on your Car or Truck? Now is the best time to have it done.

We can give you a better price, and the most careful attention, through the winter season. Let us give you estimates on your job.

GLASS!

We have a full Stock of Door and Windshield Glass for cars in stock, and can replace your broken glass while you wait. Our Prices are right. Our Work will please you.

The Old Reliable Stand,

M. Bailey,

DURANT DEALER

Winchester - - Ontario

ROSS MORROW, Auctioneer.
For the Counties of Dundas, Stormont Glengarry, Carleton and Russell.
Sales of all kinds handled.
Tel. 603 r. 31. Winchester Springs.

DR. C. H. MEREDITH
Dental Surgeon
Office Hours: 9 to 5.
Evenings by Appointment.
Phone 23.
Helmer Block. Winchester, Ont.

W. J. CASS, B.A., K.C.
Barrister, Solicitor, Notary
Phone 11. Winchester, Ont

FIRE INSURANCE
Having taken over the Insurance Business recently carried on by Mr. Harvey Nesbitt, I am prepared to take care of your risks. Best Companies and reasonable rates. Phone 172.
WALTER MOFFATT

If You Have A
MUTUAL LIFE OF CANADA POLICY
You get the entire earnings yearly
"Every Year a Profit Year."
KARL HELMER, Agent.

NOTICE!
I buy all kinds of Poultry, Hides and Wool at the Market Price. Phone 165.
HARRY SWEET

DR. A. W. SHERWOOD
Dentist
Successor to Dr. McKeown in his office
St. Lawrence St., Winchester.
Telephone No. 28 Winchester.

Henderson Lodge, No. 383
A. F. & A. M., Winchester
Meets on Second Friday of each month in Sweet's Block, at 8 o'clock.
Visiting Brethren always welcome.
John Fader, W.M. W. A. Rowat, Sec.

W. BARNARD, Jeweller.
Nesbitt Block. Winchester.
All kinds of Watch, Clock, Jewellery and Spectacle Repairs.
Your Patronage Solicited.
Work Guaranteed. Prompt Service.

JAKE ROSS
All kinds Poultry wanted at all seasons
Wool wanted. I buy all kinds of Hides
Phone 81. Winchester.

Phone 3. - - Winchester.
H. S. GROSS, M.D., C.M., L.M.C.C.
R. C. GROSS, M.D., C.M., L.M.C.C.
Physicians & Surgeons
Day and Night Calls.
Offices — — Main St. West.

D. L. MacLEAN, B.V.Sc.
Veterinary Surgeon
General Practice. Moderate Rates
Phone 614 r 15, Winchester.

Loyal Orange Association
L. O. L. No. 862, meets First Wednesday of each month.
Prince Edward R. B. P. meets Last Wednesday of each month.
Victoria Lodge L. O. B. A. meets on Second Wednesday of each month.
IN ORANGE HALL, WINCHESTER

H. O. HESSELL
Barrister, Solicitor
Notary Public.
LAW OFFICE
MORRISBURG, ONTARIO

Stenographers!
Typists, Bookkeepers and Office Workers wanted for positions in industrial, financial and civil service offices.
Fall Term training class from September 5.
Send for boarding house list also list of recent placements.
BROCKVILLE BUSINESS COLLEGE
W. T. Rogers, Principal.
If you prefer Kingston, address:
KINGSTON BUSINESS COLLEGE
R. H. Metzler, Principal.

GOWLING BUSINESS COLLEGE
A Good School
Ottawa, Ont.
Now is the time to enter so that you will be prepared when normal times return, which we confidently expect will be in the near future. Write for catalogue. Enter anytime.
W. E. GOWLING, President.
H. W. BRAITHWAITE, Principal

If you have an item of news send it to the Press. We are always glad to receive local news

MATILDA COMMUNITY ASSOCIATION MEETS

The annual meeting of the Matilda Community Association was held in Gilson's Hall, Brinston, recently. There was a good attendance and the financial report showed a tidy sum on the right side of the ledger. It was decided to again open a community rink, and tenders were asked for as caretaker for the season. Mr. Harold McQuaigg was re-elected president, and asks that the community support him to do more to keep the memorial pillars and plot in the minds of the people of the township, "lest we forget" the great sacrifice made by those whose names appear on the tablets.

The election of officers resulted as follows: Hon. presidents, Rev. Dr. L. A. Pierce, Hon. Geo. H. Challies, A. C. Casselman, M. P.; president, Harold McQuaigg; 1st vice president, A. B. Smail; 2nd vice president, W. W. Reynolds; secretary, Chas. Strader; treasurer, P. Locke; auditors, C. McQuaigg and Art Morrison; directorate, Messrs. Rev. W. G. A. Wilson, George Wickwire, David Hamilton, Edwin Johnston, C. McQuaigg, William Lennox, Benjamin Johnston, R. Adams, R. Ennis, A. Pitt, Ed. Collison, H. Boyd, H. R. Wallace, B. J. Shaver, Dr. Hamilton, S. D. Thorpe, Ed. Doddridge, Alf. Gamble, R. Brinston, Andy Cooper, Basil Strader and O. Wylie.

HALLVILLE W. M. S.

The members of the Women's Missionary Society of St. Andrew's United Church met in the church hall at Hallville, on Thursday afternoon last for their annual business meeting.

The president, Mrs. (Rev.) Morrison, was in the chair and conducted devotional service, assisted by Mrs. Carmen Cummings, who led in prayer. Mrs. Clarke Hyndman gave a very interesting reading.

The vice president, Mrs. Thos. Dugall, was in charge of the business part of the meeting. Annual reports were given by the secretary, Mrs. J. O. Kerr, and the treasurer, Mrs. Andrew Logan.

At the close of the business discussions, a delicious lunch was served by the members of the society who reside in Hallville.

TURKEY DRESSING DEFECTS

Turkey growers are finding a greater profit in selling dressed birds than in selling them alive. Defects in dressing, however, have caused heavy losses in some cases. Common defects that should be avoided are:

1. Pin feathers scattered more or less over the entire carcass.
2. Incomplete bleeding shown by red marks on wings, breasts or thighs.
3. Cuts and tears in the skin.
4. Skin abrasion of more than two inches in diameter.
5. Skin or flesh bruises.
6. Broken legs or wings.
7. Unclean feet, bodies or vents.
8. Feed in crops. It is important that there be no feed in the crop, for in a few days it will sour and spoil the entire carcass.

Only mature, well-fattened birds should be marketed.

4-H CLUB NEWS

Boy Keeps Scoring

There's a former 4-H club boy enrolled in the senior class at Iowa State College who has just been awarded a $200 cash scholarship. Ever since he first enrolled in club work, which was when he was ten, good things have fallen into his lap. Some boys, and girls too, have it that way. Others never seem to get a "break", whatever that may mean. Is it the boy or girl or the associations they form or the way they use their time, or what? It is a hard question to answer. In the case of this Iowa lad we'll tell the story and let you decide for yourself.

His name is Russell Plager and he was raised on a farm in one of the good sections of that state with several other children. Their father had attended Iowa State College, majoring in animal husbandry, and taking part in athletic and other student activities. After college he went to farming and became a good average farmer of his neighborhood. When the sons came along to an age where they could take a hand in doing chores and other work on the farm their father made it a point to show them the right and wrong way of doing things, and the "why" of doing them at all.

Anxious as a parent may be to train their children in doing the work of the barnlot, farm and the home well and showing them the whys and wherefores it is not an easy task with all the other responsibilities a father and mother have. To this father it seemed logical that the way out was through 4-H clubs, although he had to organize one, and be its leader. Love of children and patience in dealing with them made him an exceptional guide for the club. It was soon making a name for itself in livestock and other projects. The boy Russell won in judging and demonstration contests, and ranked high in all 4-H activities. Same with his brothers.

Closing his 4-H career with an imposing record of achievements, Russell entered college and now in his last year he has a similar record as an agricultural student. He won the $200 scholarship on "scholarship, character and initiative". He made the college judging team last year and was high man in the final contest. He is president of two honor societies and college YMCA secretary.

STRANGE AS IT SEEMS—By John Hix

For further proof address the author, inclosing a stamped envelope for reply. Reg. U. S. Pat. Off.



The subject of Van Dyck's famous painting, which is known the world over as the "Stuart Baby," was the second son of Charles I of England and Henrietta Maria. At the age of nine he was created Duke of York and Albany, later he was crowned King of England as James II.

It was in honour of this child that the struggling young city of the Western world, destined too to become great, was named New York. For him, also, the state was named, and likewise the capital was called Albany for his second title.

New York was first New Netherlands but after administration difficulties covering a period of years while the Dutch were in possession of the territory, the English fleet under Colonel Nicolls put into the harbor to enforce the Duke of York's title to the land. With a co-operating citizenry, the English were able to take possession and the settlement straightway became known as New York.

* * *

All of O. Henry's approximately 250 short stories were acepted and published, but it was not as easy as it sounds. Many of them travelled from editor to editor before they were bought, and one at least was ejected 13 times.

* * *

Streets are traditionally paved with whatever suitable material is near at hand. Because there was a whaling station nearby, and plenty of whalebone, the unique paving at Monterey, Cal., is done with segments of the backbone laid cobblestone fashion.

HUNDRED REASONS WHY YOU MAY FAIL

Noted English Psychologist Gives His Ideas on How to Succeed.

Various reasons why some men become failures in life was given by Dr. Bernard Hollander, noted psychologist, speaking at a meeting in London of the South Place Ethical Society.

They ranged from sheer laziness and over-weening ambition to the handicap of a bad marriage—the wife who is a millstone around her husband's neck.

"A man fails," said Doctor Hollander, "if his ideas are larger than his purse; if he trusts unworthy people; if he puts pleasure before duty and has too many and too expensive amusements; if he does not do to-day what he can possibly put off until tomorrow, and if he risks all his eggs in one basket when he is not in a condition to watch or control it.

"Some men are bound to fail because they are prone to dawdling, indecision, worrying, forgetting, or have over-sanguine expectations.

"A man is bound to fail if he has no sense of humour, lacks cordiality, does not know how to approach men, cannot take a rebuff good-naturedly, does not possess confidence or conviction, and if he is too long-winded in his conversation so that people tire of him before he comes to the point."

Success or failure in life also depends to a great extent upon the kind of partner in marriage, Hollander continued.

"There is the clinging wife, the nagging wife, the domineering wife and the dull-witted wife who is something of a mill-stone around her husband's neck.

"There is bound to be failure when an aggressive masculine woman marries an effeminate youth; when an independent and courageous man marries a helpless, stupid woman; and an athletic, vigorous woman marries a dried-up book worm."

CHURNING DIFFICULTIES

During the months when butter is made on the farm troublesome situations are continually arising. A few minutes spent in reviewing the facts will generally iron out the difficulties.

One of the most deplorable conditions is long churning. A number of reasons may cause this:

1. Cream too thin—for best results the cream should test from 25 to 30 per cent. One gallon (10 lbs.) should yield from 3 to 3 1-2 lbs. of butter.

2.—Churn too full—To obtain the greatest concussion the churn should be from 1-3 to 1-2 full.

3.—Cream too cold—Best churning temperatures should bring butter in about 30 minutes. These will be around 54 to 58 degrees in summer and 56 to 64 degrees in winter.

4. Cream from cows milking a long time. Cows near the end of their lactation period give milk containing small, hard, fat globules, difficult to gather.

5. Dry Feed—Cows getting all dry feed will give milk containing hard, fat globules which gather slowly.

Generally the butter produced under the above conditions will be hard and difficult to work.

Another difficulty is too short a churning period. This is caused by several conditions.

1. Too high a churning temperature—regulate as suggested above.
2. Very rich cream—adjust separator as suggested.
3. Abundant of feeds such as linseed meal, gluten meal and succulent, juicy feeds—lower the churning temperature until correct churning time is taken.

These above conditions will produce too soft a butter.

Occasionally the butter will stick to the sides of the churn during churning operations. This is generally due to the wood of the churn being soaked full of butter fat. This can be remedied by making a thin paste of washing soda. Add to the churn, turn the churn over a few times and then let stand over night. Wash thoroughly with hot water and then cold. It may be necessary to repeat this treatment a second time.

There may be a small yield of butter due to a high loss of fat in the buttermilk. This is frequently due to churning too soon after sweet cream has been added to sour. Cream should not be added to the cream can for at least 12 hours before churning.

Should the butter show white specks it can generally be attributed to poor straining. These specks are particles of curd formed as the cream ages. Always strain the cream into the churn through a fine strain.

Butter is an important and valuable food product. Every care should be taken to produce a superior article.--

Advertising is the life of any business. The Press is your best medium.

METCALFE W. A.

The annual meeting of the Women's Association of the United Church at Kenmore, was held at the home of Mrs. James McNeill recently, with a good attendance. Mrs. R. McLachlin presided. The opening exercises were conducted by Mrs. D. McLaren. Mrs. Willis Galbraith and Miss Hazel Little assisted. The main business of the meeting was the election of officers for the ensuing year, resulting as follows: President, Mrs. W. A. Loney; 1st vice president, Mrs. Peter McLaren; 2nd vice president, Mrs. Park Little; secretary, Mrs. James Dempsey; treasurer, Mrs. E. Dillabough.

Man's greatest mistake is to marry a girl who never remembers she wants a drink until after she gets in bed.

Telephone 21, the Winchester Press, when you need any job of printing.

RAMBLING 'ROUND NEW YORK with HUGH KENNY

Here's one cabby that has rendered real service. Because his taxi passenger had recently broken a leg, instead of merely landing her on the dock, he drove from the top deck of the pier through an entryway right on to the promenade deck of her ship and landed her within ten feet of her stateroom. She was bound for Havre.

* * *

A skipper, returning from a South American trip with a circus tells of the elephant. "Must have been crossed with a goat. Topsy was 69 and weighed three tons. In twenty-four hours two tarpaulins, a lot of tackle, fifty feet of deck house and a chest of signal flags had disappeared. I think Topsy threw them overboard, but her keeper insisted that she would eat anything she could get in her mouth. . . . And the camel: she must have gone a fast before she came aboard. The first day she emptied the canvas bathing pool which was filled with fresh water and with the water inside the camel the passengers had to go without their swims."

* * *

Rockefeller Center is planning the addition of more underground passages to the city. To take care of the 200,000 daily population of the development, subsurface pedestrian passageways of more than three-quarters of a mile in length will connect all buildings. The corridors will be air-conditioned, well-lighted and flanked on both sides by shops. Roadways for four lanes of vehicles will be even lower — 34 feet below the street. From this level deliveries will be made to all of the office buildings in the development.

* * *

A new store in a restuarant chain here counts the electric eye as one of its valued employees. Waitresses, passing through a small fence leading to the doors to and from the kitchen, block the passage of light from one side of the fence to the other. As the beam of light is cut, the doors open before them automatically.

* * *

Speaking of the electric eye—the New York Public Library has an electric eye counter for all those who pass in their forty-second street entrance. Some people have been known to count for two, however, by cutting the light beam with a hand after the shoulders have already cut it once.

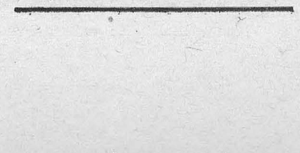

More x Richer Milk -Lower Feeding Cost

What you yourself eat with relish is easier to digest and gives you more nourishment than equally nourishing but unpalatable foods.

In the same way your cattle will eat dry roughage such as hay or straw when combined with WIB Pure Sugar Cane Feed Molasses. They will relish it and eat more of it. Digest it better and produce more milk and richer.

Feed WIB Pure Sugar Cane Molasses; it is economical and is rich in vitamin-producing minerals that stimulate growth and production and protect against anemia.

Sold In Winchester By
M. F. BEACH CO. LTD.
Telephone No. 48.

WIB
2-33
CANADA WEST INDIES MOLASSES Co. Limited
5400, E. Notre Dame St., Montreal, P.Q.



THE FAMILY DOCTOR

By JOHN JOSEPH GAINES, M.D.

THE ADOPTED CHILD

I have been consulted frequently in regard to the adoption of a baby, by the childless couple. Those interested are inspired by the highest, most noble, and sweetest of human impulses. I do not know of anything more fine and self-sacrificing, on the part of would-be parents, who by some freak of nature are denied children of their own.

But the sublimely-religious deed of adoption is fraught with perils. Granted that the "foundling" baby is free from the taint of underworld blood—passes the laboratory test with nothing plus; Granted that the parents are totally unknown—no estate claims or bobbing up of indigent ancestors to make trouble for the foster-parents in later years. There still remains the virile germ of INHERITED DISPOSITION. Like will—must—beget like. The wriggly snake cannot beget the dove.

Just recently an example came to my notice, which suggested this letter to you. A couple, well fixed with property, but denied the blessing of a baby, adopted a little boy from a foundling home. The foster parents were not over thirty-five, and the finest of characters. All the love of devoted parents was lavished on the little waif; no actual heir ever had better or sweeter parentage. I have known the adopters intimately since their youth. . . . No more ideal home.

The adopted one is now eighteen, and isn't at home any more. He began lying to his guardians as soon as he found the value of falsehood to himself. He never missed the opportunity to deceive and run away—and commit all sorts of crime of juvenile sort. He forged checks; even stole whatever laid loose. No amount of pleadings and tears could feaze him—a natural born criminal. I'm glad it is not always that way.

FOR THE BEST RESULTS IN BREAD AND PASTRY BAKING USE

FIVE ROSES, PURITY or MAPLE-LEAF FLOUR

AND FOR HIGHER EGG PRODUCTION FEED

LAKKO, O. A. C., CAFETERIA, PIONEER BIG 3 or MONARCH LAYING MASHES.

HUGH McMASTER, Phone 43, Winchester

CHOICE
Hard Maple Wood
FOR SALE

The M. F. Beach Co., Ltd.
WINCHESTER, ONTARIO.

Electricity!



No tale of wonders and enchantments has ever been written that excelled the actual reality which is to-day at mankind's fingertips in the wonders and magic of electricity. Step by step the intelligence of man leads him on through the ages of civilization until to-day our most common utility is in fact far beyond the mere comprehension of even the dreams of our forefathers. The Hydro System brings all of this to the citizens of Winchester. There is no new development or equipment in the fields that is not available to the life and business of local citizens. The drudgery can be taken out of housework if you let electric energy be the slave.

Possibly your home needs re-wiring or the present wiring a little overhauling. If so let us know about it. We are here to see that you get the best possible results from Hydro Light and Power.

WINCHESTER HYDRO SYSTEM

BE SURE TO SEE THE

NEW FORD

V-8 For 1934

Now On Display

NEW DUAL CARBURETION SYSTEM
NEW CLEAR VISION VENTILATION
NEW APPEARANCE AND APPOINTMENTS

LANNIN'S GARAGE!

HAROLD LANNIN, Dealer.

NEXT WEEK AT THE

CAMEO THEATRE, Morrisburg

Monday and Tuesday

BIG ANNIVERSARY SPECIAL !
Robert Montgomery and Walter Huston
—in—
"HELL BELOW"

Wednesday Thursday.

SALLY EILERS, BEN LYON AND GINGER ROGERS
—in—
"Hat Check Girl"
A Picture guaranteed to please you.

Friday and Saturday

The best Western Picture you have ever seen
GEORGE O'BRIEN
—in—
"The Last Trail"
Do Not Miss This One.

This Friday and Saturday

MARIE DRESSLER and WALLACE BEERY
—in—
"Tugboat Annie"

XMAS AT KEYES'

MIXED CANDIES	2 lbs. for 25c
MIXED NUTS	2 lbs. for 45c
PEANUTS, Fresh Roasted	10c lb.
SUNKIST ORANGES	25c doz.
CHOICE CREAM CANDIES	20c lb.
PEPPERMINTS	18c lb.
CHOCOLATE DROPS, Bulk	20c lb.
MAPLE BUDS	29c lb.
CHOCOLATES In Fancy Boxes	39c, 50c and $1.25

GIFTS FOR CHILDREN ! GIFTS FOR BOYS !
GIFTS FOR GIRLS AS WELL AS MOTHER AND DAD

Rag Dolls 25c, 40c and 50c. Hand Sleighs 50c each.
Hockey Sticks 15c. Pucks 10c. Jack Knives 15c each.
Wood Trains 25c each. Wood Trucks 25c each.
Tin Pails and Shovels 15c each.
Handkerchiefs 5c, 7c, 10c, 15c, 25c and 35c each.
Handkerchiefs in boxes of 3 each, 50c, 60c and 85c.
Drums, Trumpets, Harmonicas, Horns, Pop-Guns, Autos, Aeroplanes, Pianos, etc. A line of Toys to please

MITTS, CAPS, SCARFS, NECKTIES, SHIRTS, ARM-BANDS, ETC. OUR STOCK IS COMPLETE.

Men's Pyjamas

Sleep-Rite, Elastic Belt, Blue Broadcloth, Trimmed With Sand Color. Price per Suit

$1.90

MEN'S KNIT GLOVES 50c BOYS' KNIT GLOVES 45c
BOYS' LEATHER CAPS 90c BOYS' NECKTIES 25c
LADIES' ANGELSKIN SLIPS $1.00

30 LINES OF PAPETRIES—WE HAVE A BOX THAT WILL PLEASE YOU.

Christmas Meats & Fowl

Our Meat Market will be well stocked with Fowls for the Christmas Trade. Let us know your wishes and we will have what you want in plenty of time.

T. O. KEYES

TELEPHONE 16 - - WINCHESTER, ONT.

PRESBYTERIAN CHURCH

Owing to Rev. Mr. Turner's illness, St. Paul's Presbyterian Church, Winchester, and Knox Presbyterian Church, Winchester Springs, will be closed on Sunday, Dec. 17th.

The Sacrament of the Lord's Supper will be postponed until early in the New Year. The Preparatory Service on Friday night in St. Paul's Church will be cancelled.

UNITED CHURCH W. A.

The annual meeting was held in the S. S. rooms on Tuesday afternoon with Mrs. Dukelow presiding, and Mrs. McKay, sec'y. pro-tem. Convenors of Committees gave reports of the year's work. Mrs. Neil Hutt reported that $293.97 had been raised thus far and that more would be handed in.

The Good Cheer quilts had been finished and would be given out shortly. It was decided to vote $10. to the Good Cheer Fund.

Before retiring from office, Mrs. Dukelow gave an interesting review of the money raised by this organization in the past number of years.

The report of the Nominating Committee was brought in and its adoption moved by Mrs. N. W. Beach, while Mrs. J. Moffat seconded it, and the motion carried unanimously. The following is the list of new officers:—

Hon. President—Mrs. Dukelow.
President—Mrs. J. W. Ault.
1st Vice Pres.—Mrs. F. Davidson.
2nd Vice Pres.—Mrs. L. Dixon.
3rd Vice Pres.—Mrs. K. Helmer.
Treasurer—Mrs. Neil Hutt.
Rec. Sec.—Mrs. H. Nesbitt.
Cor. Sec.—Mrs E. Merkley.
Pianist—Mrs McKay and Mrs. W. Lannin.

Mrs. Ault thanked the ladies for the honor and read from the Constitution the object of this organization and the duties of the Executive.

WOMEN'S INSTITUTE

"Why I am an Institute member?" was answered by several members at the December meeting on Tuesday night. Some reasons given were because of the social work it does, the opportunity given to mingle with ladies of all churches, etc. Mrs. Singleton presided for the business part. Miss Holmes read the minutes and gave the Treasurer's report. The 100 Club voted $20. to the Institute to be used in Good Cheer work. A committee was appointed to do this work. The usual annual amount was voted to Cornwall General Hospital, and the usual donation to Mr. Wm. Quart.

A recommendation brought in by the Executive to hold the annual At Home in January and invite others who are interested in the work, was carried. Mrs. Earle was appointed to look after the current events for January, February and March meetings. Mrs. Ault gave several interesting events for this month.

Mrs. Harvey Nesbitt, convenor of this month's social committee, presided for the program, when a delightful piano solo was given by Miss Alice Singleton, a humorous reading by Mrs Robt. Suffel and an informative talk by Mrs. Cass on the rules and practice governing our Institute, which are not as well and generally known as they ought to be. We should refresh ourselves with these rules and be prepared to enjoy a well-conducted meeting.

A contest had been prepared by the Committee but owing to the lateness of the evening and the coolness of the Hall, it was laid over. Refreshments were served and a social time enjoyed after which a vote of thanks was moved by Mrs. Rowat and seconded by Mrs. L. Dixon to the Committee and to all those assisting in the program.

FOR SALE

A limited quantity of standing wood. on Lot 21, Con. 11, twp. of Mountain. About 12 acres. Mixed wood to sell at $60. an acre. A. S. Brown & Son
33-34c Phone 156W Winchester

BUSINESS COLLEGE CHAT

New Term from January 2.

Business improvement will renew the demand for office workers.

Recently graduates have been placed in positions in Toronto, Kingston, Brockville and Kaladar.

Our classes offer training opportunities for ambitious young people.

Send for full information.

Brockville Business Collegs
Brockville, Ontario.
W. T. ROGERS, Principal.

LOCAL AND PERSONAL NEWS

There will be a celebration of Holy Communion in St. Peter's Church, South Mountain, next Sunday at 10.30 a. m.

Hamilton Allen, popular proprietor of the Allen House, Kemptville, had the misfortune to fracture three ribs on Wednesday last when he slipped on the steps leading to the cellar of the hotel.

George Campbell, a former resident of Apple Hill, received such injuries when he was thrown beneath the caterpillar of a tractor while engaged on a road contract in Minnesota, that he died afer being taken to the hospital.

Mr. James Jamieson, of Toronto, who five weeks ago suffered an attack of pleuro-pneumonia did not fully recover. Two weeks ago he was moved to the Hospital and one week ago he was operated on for abcess in the liver. Since then he has been dangerously ill and word was received this morning that there had only been a slight improvement in his condition although hopes are being held out for his recovery.

TWO YEAR TERM FOR STABBING

Arraigned for sentence yesterday morning at Cornwall before Judge Francis I. Costello, Louise Peters was committed to the Ontario reformatory for a term of two years less one day. She was found guilty by a jury on a charge of unlawfully wounding her brother, David Peters, on Oct. 14th.

LATE WM. A. LIDDELL

Word has been received here from Cashmere, Wash., of the death of Wm. A. Liddell, well known commercial traveller of that district, only son of the late John Liddell and Mrs. Grace McGregor Liddell of Cashmere in his 50th year. Mr. Liddell passed away at the local hospital on Nov. 24th after a short illness, following an operation for appendicitis. He was a member of El Katif temple of Shriners at Spokane. The funeral was held on Nov. 27th in the Presbyterian Church at Cashmere under the auspices of the local lodge of A. F. & A. M.

He is survived by his wife, one son, and one sister, Miss Grace Liddell, B. A., of Tacoma, Wash.

The late Mr. Liddell was a nephew of Mrs. John McGregor, of Russell, Ont., and has several other relatives in the Winchester, Ormond and Russell districts.

WINCHESTER CURLING CLUB

The following rinks have been selected for the first series of games beginning Dec. 9th.

J. F. Gibson, Skip; Dixon, Rev. J. McKay, W. Hutt or Dr. Sherwood.

L. Goodfellow, Skip; Rev. W. D. Turner, Cass, McCormick or Smith.

Gordon Johnston Skip; W. Johnston, Agnew, A. Turner or G. E. Fraser.

Walter Moffat, Skip; Rowat, Empey, Spinks or Payne.

J. L. Mill Skip; A. E. Goodfellow, Stewart Fennell or M. Davidson.

D. H. Weir, Skip; Watson, Gray, Bessin or Ray. Summers.

T. J. Hawkins, Skip; Kinkaid, VanBridger, Dr. Gross or Allan Preston.

Rev. G. O. Davies, Skip; Miller, Singleton, Blair or Ken. Ault.

A. H. Duncan, Skip; Workman, Meredith, Worthan or Sandy Hitsman.

Games have been arranged as follows up to Dec. 21st when a new arrangement will be posted.

Dec. 9—Goodfellow vs Johnston.
Hawkins vs Moffat.
Dec. 11—Gibson vs Weir.
Mill vs Davies.
Dec. 12—Duncan vs Goodfellow.
Johnston vs Weir.
13—Moffat vs Mill.
Hawkins vs Gibson.
14—Davies vs Duncan.
Goodfellow vs Moffat.
15—Hawkins vs Mill.
Johnston vs Davies.
16—Weir vs Goodfellow.
Moffat vs Davies.
18—Johnston vs Mill.
Duncan vs Gibson.
19—Weir vs Hawkins.
Goodfellow vs Gibson.
20—Duncan vs Mill.
Johnston vs Moffat.
21—Gibson vs Davies
Hawkins vs Duncan.

Miss Iva Bell spent the week end with her friend, Miss Gladys Cook.

* * *

Miss Bessie Jackson is spending a couple of weeks with her sister, Mrs. Carl Bell.

* * *

Miss Ruth Cumming, of Cornwall, is spending some time at her home at Ormond.

* * *

The Misses Pauline Docksteader of Ottawa and Edith, of Cornwall, spent the week-end with their parents, Mr. and Mrs. Arnold Docksteader.

* * *

Mrs. Annie George Cheney, of Ottawa, spent Friday with her aunt and uncle, Mr. and Mrs. Arnold Docksteader.

* * *

Hy. Bessin will spend the week-end in Montreal, where he has been invited to attend the Bnai Brith Dinner Dance at the Mount Royal Hotel.

* * *

Mrs. H. S. Carkner and her sister, Mrs. T. B. Hamilton, spent the week-end with the former's daughter, Mrs. Parish, and Mr. Parish, at Smiths Falls.

* * *

Mrs. T. W. Boyes, of Montreal, who has spent the past month visiting friends in Ottawa, Toronto and Merrickville, spent a few days this week in town, the guest of Mr. and Mrs. Rowat Elliott.

MAN JAILED AT IROQUOIS FACES HOLD-UP CHARGE

Albert Stevens, alias Arthur Reid, of Mount Royal, Que., who was arrested Tuesday morning on a charge of vagrancy at Iroquois as a suspect in the slaying of Johnny Copp, University of Toronto football player on November 30, has been identified through a circular sent out by the Toronto police as John Russell, alias Johnny Russell, wanted in Toronto on a charge of robbery while armed. Stevens appeared yesterday at Morrisburg on a charge of vagrancy and was remanded for eight days.

TOXOID TREATMENT IN WINCHESTER TWP.

The Toxoid treatments given the children in the rural schools of Winchester Township met with exceptional response from the parents and many pre-school children were brought to the schools for this treatment for Diphtheria, with the result that 527 children were immunized.

Dr. P. McLaughlin, M. O. H., for Winchester, assisted the Provincial nurses in the work for this section.

Winchester village children will receive treatment in the near future.

Children from the Chesterville Separate and Public School received their treatment from Drs. H. H. Casselman, M. O. H. and Dr. A. B. Clayton. 160 children were immunized against diphtheria.

The Public Meeting which was to be held on Monday evening, was postponed on account of stormy weather. However, for those who turned out, Dr. Thompson showed two very interesting films on The Teeth and Canadian Scenery. No lecture was delivered.

LAUGHING AT YOURSELF

It is a good plan to learn to laugh at yourself if you laugh in the right way. Some of you, however, take the wrong way. If you laugh at yourself it is because of things of which you should be proudest. You laugh at your own idealism. You make fun of your own conscience. You jeer at your own principles.

If you are going to laugh at yourself, pick out the things that should be laughed at—your absurd little weaknesses, your ridiculous vanity, the traits in your character that are petty and mean. Your sense of humor may hold you back from the heights or may be an important factor in development, according to the way it is used.

Mrs. H. B. Fetterly Dies At Belleville

There passed peacefully away on Tuesday, Dec. 12th, at her late residence, Belleville, Ontario, a highly esteemed and respected citizen, and a former resident of Winchester, in the person of Maria Eugenie Nesbitt, wife of Hiram B. Fetterly, in her 68th year.

The deceased was born at Winchester Springs, the daughter of the late Robert and Eliza Nesbitt, pioneers of the district, and spent her girlhood in that place. She later went to Brockville where she studied music, finally going to Avonmore, where she conducted a class in music for some years. She was married in 1898 to Hiram B. Fetterly, who was at that time teaching school there.

The later moved to Winchester, and then Cornwall, where Mr. Fetterly was principal of the Collegiate until his appointment as Inspector of Public School for Dundas county.

The late Mrs. Fetterly has been in failing health for the past twelve years followng a paralytic stroke. Her condition became gradually worse, until her passing on Tuesday last at Belleville, where Mr. Fetterly is superintendent of the Ontario School for the Deaf.

The funeral service was held at the family residence this morning, the service being conducted by her pastor, of Bridge Street United Church. The remains were then brought by train to Winchester where interment was made in the family plot at Maple Ridge cemetery.

She leaves to mourn, her husband, three daughters, Mrs. Cuykendall, of Cornell University, Ithaca, N. Y. (Dr. Muriel Fetterly); Jean and Helen of Belleville, also three brothers, Duncan of Kemptville, Henry of Finch, and Charles of Avonmore.

MISSION CIRCLE ANNUAL MEETING

The annual meeting of the Mission Circle of the United Church was held on Wednesday afternoon last, in the Sunday School hall. Mrs. Eldon Fennell occupied the chair, and the following officers were elected for the coming year:

Honorary president, Mrs. J. W. Ault; first vice-president, Mrs. Eldon Fennell; second vice, Mabel Suffel; third vice, Mrs. Arnold Sherwood; corresponding secretary, Lenora Merkley; recording secretary, Mrs. Harold Singleton; treasurer, Mrs. Harry Flora; pianist, Mrs. Harvey Nesbitt; christian stewardship, Miss Eva Donaldson and Mrs. Ernest Kellogg; mite boxes, Mrs. Albert Johnston and Miss Margaret King; press representative, Mrs. Carl Rice. Others assisting in the program for the day were Mrs. John MacKay, Miss Annie Walker and Mrs. Sidney Lindsay.

Correct this sentence: "The Government is lending a lot money, but it will get it all back."

WANTED

All kinds of Live Poultry. Highest cash prices paid. Live Geese 8c per lb. Cash. Apply to Jake Ross,
33,36p. Phone 81, Winchester.

FOUND

Brown Collie Dog. Owner please phone Winchester 100.

WANTED

A girl for general housework. Apply at once by letter to Box 303, Winchester. 33p.

BORN

At Prescott, Ont., on Friday, Dec. 8, 1933, to Mr. and Mrs. Gordon Saunders (nee Hazel Francis) a son, Reginald Roy.

IN MEMORIAM

In loving memory of our dear brother, Stewart Baker, who met death by accident on December 4th, 1930.

Dearest brother thou hast left us,
And thy loss we deeply feel,
But 'tis God who has bereft us,
He can all our sorrows heal.
Yet again we hope to meet thee,
When the day of life has fled,
And in Heaven, with joy to greet you
Where no farewell tears are shed.

Sadly missed by brothers and sisters.
33c

TO RENT

Three good rooms with bath privileges hot and cold water. Apply to A. W. Beach,
32tfc Winchester.

FOR SALE

An electric train, complete and as good as new; boy's skating outfit, size 5; boy's Automobile skates and boots, size 6 1-2; large coaster sleigh. Apply
30-3 Donald Rowat.

WANTED

Three pigs, five to six weeks old, and one sow over a year old.
N. W. Beach,
32tfc Winchester.

LOST

In Winchester, around Nov. 15th, a Great Dane dog, grey with white nose, collar, 4 white feet, answers to Jumbo. Very gentle and deaf child's companion. Information gladly received.
Stewart Storing,
Tamworth, Ont.

FOR SALE OR EXCHANGE

New Sloop Sleighs, rebuilt; also a French Sleigh; would exchange for colts, horses or cattle. Apply to
Luther Deeks,
31-33c Phone 608r23 Williambsurg.

FOR SALE

Four acres, mostly fruit and asparagus. First lot outside corporation. All city conveniences. Extra good buildings. Two acres of Raspberries.
Apply to A. G. Connell,
31-33p R. R. 1, Brockville, Ont.

WOOD FOR SALE

About 100 cords of good dry mixed stove wood. by the cord. For particulars apply to Melvin's Garage.
20tfc. Telephone 113.

NOTICE OF REGISTRATOAN OF BY-LAW

Notice is hereby given that a By-Law was finally passed by the Corporation of the Township of Mountain on the second day of October A. D. 1933, providing for the issue of Debentures to the amount of $2385.35 for the purpose of providing the proportion to be contributed by the Municipality of the Township of Mountain for a Drainage work in the Township of Mountain in the County of Dundas and in the Township of South Gower in the County of Grenville, known as the Beggs-Workman Drain.

And that such By-Law was registered in the Registry Office for the Registry Division of Dundas on the 27th day of October, A. D. 1933.

Any motion to quash or set aside the same or any part thereof must be made within one Month after the first publication of this notice and cannot be made thereafter.

Dated this 27th day of November 1933.

EDWARD BUSH,
Township Clerk,
31-33c Hallville, Ontario.

NOTICE OF REGISTRATION OF BY-LAW

Notice is hereby given that a By-Law was finally passed by the Corporation of the Township of Mountain on the second day of October A. D. 1933, providing for the issue of Debentures to the amount of $16,191.30 for the purpose of providing the proportion to be contributed by the Municipality of the Township of Mountain for a Drainage work in the Township of Mountain, the Township of Winchester and the Village of Winchester in the County of Dundas and in the Tp. of Russell, known as the Petite Castore River and Annable Creek Drain, and that such By-Law was registered in the Registry Office for the Registry Division of Dundas on the 27th day of October A. D., 1933

Any motion to quash or set aside the same or any part thereof must be made within one Month after the first publication of this notice and cannot be made thereafter.

Dated this 27th day of November, 1933.

EDWARD BUSH,
Township Clerk,
31-33c Hallville, Ontario.

Lucky Number Cakes!

WILL YOU BE THE LUCKY ONE ?

Remember—from now until December 23rd, we are enclosing in each cake a number which entitles you to a draw on a beautiful Radio Lamp. The more numbers you have, the greater your chance will be of winning this lamp. See last week's Press for details.

OUR FRUIT CAKES ARE DELICIOUS !

Already we have received many orders for Fruit Cakes. We make them at all prices, according to size and quality. All ingredients used are the most wholesome we can buy. Why be bothered with extra work at this season of the year—let us make your Fruit Cake.

Bring Your Number Slips to the Store and Have Them Registered Opposite Your Name!



"The Crown Bakery"

C. R. Robinson - Phone 37 or 129 - Winchester, Ont.

XMAS GROCERIES

1 lb. Mixed Candy & 1 Box of 12 Xmas Cards with Envelopes for 40c.

A SPLENDID VARIETY OF CANDY FOR CHRISTMAS

2 lb. Box Chocolates	60c
3 lb. Box Chocolates	85c
5 lb. Box Chocolates	$1.25
Mixed Nuts	25c lb.
2 lb. Cranberries	35c
4 pkgs. Jelly	25c

Olives, stuffed and plain
2 lb. Mapleleaf Mincemeat for 25c
Peanuts, fresh roasted, per lb. 10c
Fresh Oysters
Tea Bisk 21c pkg.

Highest Market Prices for Eggs according to grade.

Producers' Ice Cream.

Watch Window For Specials

J. E. UTMAN,
Telephone No. 7, Winchester.