Mrs. Ida Cross,
R.R. #4,
Winchester, Ontario
K0C 2K0

Snow squalls cause multi-car accidents

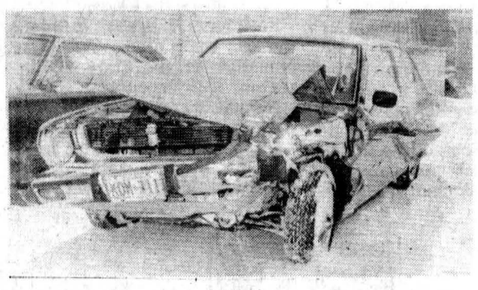

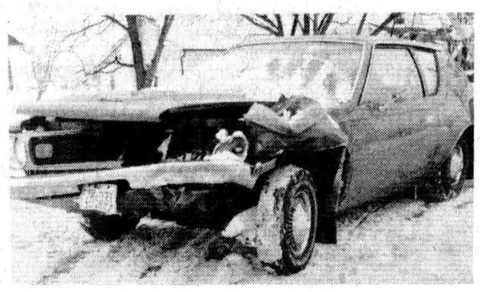





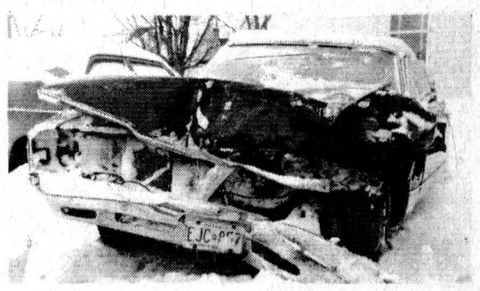

Visibility was zero for a while last Wednesday as snow squalls peppered the area. Several pileups were reported as the sudden blinding storm blew powder-type snow in all directions.

Winds reached 40 miles per hour during the squalls.

Several roads and sections of highway in the Ottawa Valley were closed in the afternoon.

Highway 417 and Highway 401 near Highway 34 were closed reported the Department of Transport.

Gusting snow lashing almost horizontally across the highways Wednesday were blamed for a 22-car collision on Highway 417 near Walkley Road. Motorists weren't aware of the pileup ahead in the whiteout — until they became a part of it. Above the photos show some of the vehicles damaged in area accidents during last weeks snow squall. — Staff Photo.

The Chesterville Record

Hwy. 43 By-pass
CHESTERVILLE
Ontario

"DIVISION OF EASTERN ONTARIO GRAPHICS LTD."

Single Copies 15c

Eighty-Second Year, No. 23 | Wednesday, February 11, 1976 | 12 Pages

'Record' sold

Wayne (Woody) LaPrade and Blake Feeley, co-owners of Eastern Ontario Graphics Ltd., Publishers of The Chesterville Record, have announced the sale of The Record to St. Lawrence Printing Company Limited, of Prescott, Ontario. The sale is effective as of March 1, 1976.

St. Lawrence Printing Company Limited, Prescott, is the publisher of The Prescott Journal and Cardinal News. President and Manager of the Company is John A. H. Morris, and Vice President is Robin R. Morris. Both are sons of Mr. and Mrs. Jack Morris, former residents of Cesterville.

Robin Morris, who has been Editor of the Prescott Journal for the past two years, will be taking up residence in Chesterville later this month and will be the Managing Editor of The Record.

Wayne LaPrade, who has been President of Eastern Ontario Graphics Ltd., has sold his interest in that firm to Blake Feeley, and will join the staff of The Record as Advertising Manager. Mr. Feeley will continue to operate Eastern Ontario Graphics Limited.

The new owners of The Record have leased the former Record Building on King Street, and will be moving the newspaper business and editorial offices and composing equipment to this location the last week of February in preparation for the take-over on March 1.

Jack Morris, father of the owners of St. Lawrence printing Company Limited, started his newspaper career on The Chesterville Record 50 years ago, in 1926. He was employed there until 1942 when he joined the Canadian Army, and then returned in 1945 after serving overseas with the S D & G's and Cameron Highlanders.

In 1947 he moved to Prescott to become Editor of the Prescott Journal and a shareholder in St. Lawrence Printing Company Limited.

He became the principal shareholder and president of the firm in 1964, and was joined by his son John in the company the same year. John Morris was born in Chesterville and attended CPS prior to moving to Prescott with his family in 1947.



Robin R. Morris

He was Editor and Publisher of the Kemptville Advance for eight years prior to joining his father in Prescott in 1964.

In 1975 Jack Morris sold his remaining interest in St. Lawrence Printing to his sons John and Robin, but has remained with the firm as Manager of their commercial printing business.

Robin Morris, who will be the Managing Editor of The Chesterville Record, attended Bishop's University and the School of Journalism at Ryerson Polytechnical Institute prior to joining the Prescott Journal as news editor in 1974.

(continued on Page 7)

Senior Citizens...

$9,567 LIP Grant for Drop-in-Center

Ed Lumley, Member of Parliament for Stormont-Dundas recently announced the awarding of three additional LIP grants for the area. The funding for these projects was made available when the City of Cornwall failed to fulfill their commitments on a previously approved application, thus enabling the money to be re-allocated.

Mr. Lumley said that although he was extremely disappointed the City was not able to take advantage of the $42,000 originally granted, especially in this time of government restraint; he was very happy that other projects could be considered, which previously had been turned down.

The first additional application approved is for a series of renovations to the Macdonnell Memorial Hospital for $19,200. These renovations will greatly benefit the elderly handicapped patients by eliminating some existing hazards and improving appearance.

The second project approved was $14,400 to the Village of Winchester for recreation and village improvement. The money will be used to create new recreational facilities as well as finish those previously started by a federal OFY grant. Any funds remaining will be used to remove dead elm trees in the Village.

Mr. Nelson LaPrade councillor for the Village of Chesterville was the final recipient of the re-allocated funds. He received $9,567 for the renovations of a drop-in centre for senior citizens. An effort will also be made to re-activate the lawn bowling facility in Chesterville. The Village of Chesterville will contribute a maximum of $1700 for the materials to be used in the project.

These grants worth $41,167 will create 300 man weeks of work between now and the end of June.

N.D.D.H.S. athlete to represent Ont.

Two noted athletes from North Dundas District High School travelled to Toronto recently to compete in the Ontario Senior Indoor Championships.

Rose Hauch grabbed off a 1st in the Women's Shot Put with a distance of 12.94 metres. This was Miss Hauch's personal best throw and won her the right to represent Ontario at the Canadian Senior Championships at Edmonton, Alberta, on February 21 and 22.

Julie Holmes, who has won her share of red ribbons, placed 5th for the 50 metre. Miss Holmes was competing in Juvenile competition in an open event.

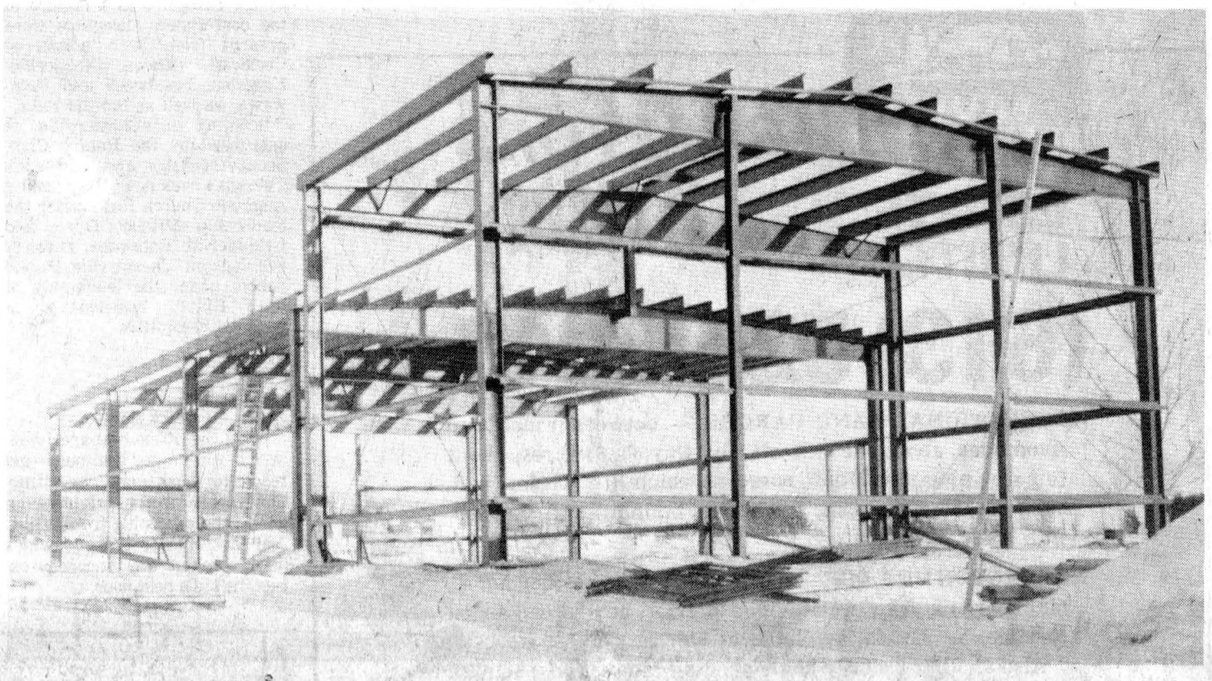

Some of the efforts undertaken by Moose Creek Recreation Associations and the Township of Roxborough are beginning to take shape. The building committee reports that everything is on schedule at the facility which is estimated to cost $90,000 upon completion. To help finance the project and LIP Grant in the amount of $32,700 was obtained and the 25 percent Capital Grant was approved with a Wintario Grant pending. Art Buchanan, Past-president of the Recreation Association and his executive took the project from the planning to the working stage, a task appreciated by many. The new executive, Bud Atkins, President, Duane Lusee, Vice-president; Bob Richard, Treasurer and Paulette Valley, Secretary are looking forward to the support of the entire community to keep the project advancing at its present rate. To ensure this, they are holding Recreation meetings every month. Everyone is welcome to attend the meetings, bringing their ideas and support for the various recreation programs. — Staff Photo.

Thirteen compete for Osnabruck Twp. Carnival Queen

Winner eligible for Miss Eastern Ont. contest

Plans for the First Annual Osnabruck Township Winter Carnival, to be held Feb. 26 to 29, are now well underway. The theme will be "Togetherness in Osnabruck Township" and the net proceeds from all events, will be donated towards a Township Community Centre Building Fund.

Four meetings have been held to date, with individuals and organizations from all corners of the 'Township' participating.

Under the direction of the Upper Canada Jaycees the first meeting was held in Ingleside last November. At that time the following were named to the Carnival Committee — Chairman, Carson Elliott; Secretary, Cathy Walker; Finance and Promotion, Ed Allinott; Sports, Clayton Ouderkirk.

Tickets for the Upper Canada Jaycee Carnival Dance, the Carnival Variety Night Show and Winter Carnival Buttons can be purchased at the following locations: Ingleside, Bank of Montreal and Markell's Market; Osnabruck Centre, Stewart's Store and Warner's Garage; Lunenburg, Hillis Barber Shop; Newington, Doug's Service Store and Lefebvre's Store.

A Carnival Button covers admission to the Pancake Breakfast on either Saturday or Sunday. A highlight of the Carnival will be a Carnival Queen Contest in which thirteen girls will compete for the crown. The winner will become eligible for the Miss Eastern Ontario Contest and will receive an excellent array of gifts, befitting any queen. Judges for the event are Max Keeping, CJOH; Keith Clingen, CJSS; Mrs. Rae McCullough, Dance Instructor and Wayne Waldroff, CJSS will act as Emcee for the contest.



Maureen Acres
18-year-old daughter of Mr. and Mrs. Keith Acres, of Ingleside, Ontario. Maureen is sponsored by Ingleside Fire Department Women's Auxiliary, and is a grade 13 student at Osnabruck District High School.



Antje Kaack
18-year-old daughter of Mr. and Mrs. Hans Kaack, of R. R. 2, Finch. Antje is sponsored by Osnabruck District High School and attends Grade 13 at O.D.H.S.



Peggy Ouderkirk
19-year-old daughter of Mr. and Mrs. Clayton Ouderkirk of R. R. 2, Ingleside, Ontario. Peggy is sponsored by Osnabruck Centre Recreation and is employed as a secretary of Cornwall Library.



Joanne Doucette
16-year-old daughter of Mr. and Mrs. Patrick Doucette, of Ingleside, Ontario. Joanne is sponsored by McQuaig's Beauty Salon and is a grade 12 student of General Vanier School of Cornwall.



Lianne Mohns
17-year-old daughter of Mr. and Mrs. Wallace Mohns, of Ingleside, Ontario. Lianne is sponsored by the Ingleside Fire Department, Volunteer Association and is a grade 12 student at O.D.H.S.



Janice Dafoe
19-year-old daughter of Mr. and Mrs. Glenn Dafoe, Ingleside Ontario. Janice is sponsored by Ingleside Lumber and attends Algonquin College in Ottawa.



Shelley Wert
18-year-old daughter of Mr. and Mrs. William Wert, Lunenburg, Ontario. Shelley is sponsored by Hillis Barber Shop in Lunenburg, and is a grade 13 student at Osnabruck District High School.



Elaine Meilleur
16-year-old daughter of Mr. and Mrs. Rheal Meilleur, of Ingleside, Ontario. Elaine is sponsored by Markell's Market and is in grade 11 at O.D.H.S.



Robin Hutchinson
16-year-old Daughter of Mr. and Mrs. James Hutchinson of R. R. 2, Lunenburg, Ontario. Robin is sponsored by the Stormont Agriculture Society and is in grade 11 at O.D.H.S.



Shelley Atchison
17-year-old daughter of Mr. and Mrs. Robert Atchison of Ingleside. Shelley is sponsored by the Bank of Montreal and is a grade 11 student at C.C.V.S. Cornwall.



Shirley Donnelly
17-year-old daughter of Mr. and Mrs. George Donnelly Jr., Ingleside, Ontario. Shirley is sponsored by Carolyn and Marion's Beauty Salon and is a grade 12 student of C.C.V.S., Cornwall.



Debbie Crawford
16-year-old daughter of Mr. and Mrs. Carl Crawford, of Osnabruck Centre. Debbie is sponsored by Ingleside Aluminum and is in grade 10, at O.D.H.S.



Carol Andre
16-year-old daughter of Mr. and Mrs. Robert Andre, of R. R. 2, Lunenburg, Ontario. Carol is sponsored by Y.B.C. Ingleside Lanes and is in grade 10 at Osnabruck District High School.



Delegates to Kitchener Meeting

Members of the Ontario Soil and Crop Improvement Association met recently in Kitchener for their annual meeting. Taking part in the two days of discussions and presentations were (left to right) J. Bennett, R.R. 2, Spencerville; A. Bray, R.R. 1, Moose Creek; J. Villeneuve, R.R. 1, Maxville; J. Petrie, OSCIA director, Bainsville; B. Garlough, R.R. 3, Williamsburg; J. Van Wylick, R.R. 3, Chesterville; and R. MacRae, Bainsville.

Mainly About People

The Reverend E. Earle Eaton Chaired a meeting of Canadian British Israel Association in Ottawa on Sunday afternoon. Monday he attended a meeting of Dundas County Ministerium at Winchester. On Wednesday he supplied the piano accompaniment for group singing at a Senior Citizens' meeting at Brinston.

Thursday evening he was at Iroquois for a ministerial induction service. Saturday morning he was in Ottawa for a Gospel Fellowship Breakfast, and in the evening at Brockville for the Winter Carnival Gospel Son-fest, following a carnival supper engagement at South Mountain.

In the course of the week he paid hospital calls in Cornwall and Ottawa, and interviewed Scout leaders and Seaway Community Services personnel at Morrisburg.

Williamsburg Township Council meets

The regular meeting of the municipal council of the Township of Williamsburg was held on the above date in the I.O.O.F. Hall with all members present.

Upon a motion of D. H. Kyle and Graham Hess; Mrs. Douglas Barclay, J. C. Whitteker and Glen Cunningham were appointed members of the South Dundas Planning Board for 1976.

By-Law 15 (1976) re: salaries for Hydro Commissioners for the Police Village of Williamsburg was passed.

Also passed was By-Law 16 (1976) appointing Keith Schell, chief building official for the Township of Williamsburg. Clerk was instructed to advertise for a dog tax collector duties to commence March 15, 1976.

Clerk was instructed to tender for the construction of the Nesbitt-Hess-Henderson and Casselman Drain and the Jennie Merkley Drain. Tenders to be in the clerk's hands 12 o'clock noon on March 6, 1976.

Clerk was also instructed to tender for crushed rock, calcium chloride and culverts. Tenders to be in the clerk's hands 12 o'clock noon on March 6, 1976.

Atom B's net three points in week

In the first game on Saturday, Feb. 7, of a two-game day for the Atom B's, the Chesterville crew won the match by a score of 4-3. It was the always powerful Iroquois team that provided the opposition. The game was very exciting and it was not over until the last second of the third period.

Scoring for Chesterville were — Mark Smith from Mike Ganter and Gerald Boulanger, Gerald Boulanger from Ron Stewart and Mark Smith, Gerald Boulanger from Mark Smith. And then with the game tied, Mark Smith broke it open when he scored from Danny VanDelst.

Iroquois is a hard-skating club and a team that will be tough in the upcoming play-off games.

In the afternoon game, which was again against Iroquois on their home ice, things didn't go as well for the local lads. The final score was 2-2. Scoring for Chesterville — Ron Stewart who was set up beautifully in front of the net on a passing play from Mark Smith and Mike VanDelst. Mark Smith scored the other Chesterville goal with the assist going to Rene Boulanger.

From the Bench

The Chesterville team is finally showing some of the style that prevailed at the start of the season. It is hoped that all the style that the team once had will be back in time for the play-offs.

The next home game will be on Saturday, Feb. 14th, when Osnabruck will be in town.

St. Lawrence Scouters at Regional Conference

Four Scout leaders from the St. Lawrence District participated in the St. Lawrence Regional Scout Conference at Smiths Falls on Saturday. District Commissioner J. Allan Thom of Prescott, Assistant Commissioner George Lewis, Council President William Sheldrick and District Scoutmaster Ron MacLean, all of Morrisburg, made up the district delegation. The Reverend E. Earle Eaton of Chesterville, District Chaplain and Public Relations representative, also was a delegate to the Conference, but was unable to attend due to involvement in a wedding at Cornwall.

The conference agenda included promotion, particularly Venturing and "Beavering"; outdoor programs, camping, district-regional-provincial liaison, future activity, winter events, advancement and recognition. Conservation and environment also were prime considerations, with the presentation of the provincial "Trees for Canada" project. Luncheon was enjoyed by the delegates as a feature of the conference. Delegates were present from such points at Cornwall, Ottawa, Brockville, Kingston, Pembroke and Petawawa, as well as Smiths Falls.

Scouting in Chesterville is sponsored by the Rotary Club. Scout meetings are held each Thursday evening at Holy Trinity Anglican Church Hall, under the leadership of Robert Gilroy and Lyle McNab. Cubs meet Tuesday evenings at Chesterville Public School under the leadership of Paul Elliott, assisted by a parents' committee.

Quick Quips

When the office manager wonders if you've got a minute—get ready to work some overtime. This year's election might find a lot of people running from office. And then there's the guy who's never broken any records—except the kid's next door.

GM
MARK OF EXCELLENCE

EVERY PARTS ORDER PLACED AT ROY'S IS TREATED AS AN

EMERGENCY

EXTRA ATTENTION GIVEN TO SERVICE STATION, GARAGE AND FLEET OWNERS

613-525-2300

OPEN UNTIL 6 P.M.
MON. To FRI.

SATURDAY UNTIL 12 NOON

ROY'S GARAGE
(GREEN VALLEY) LTD.
Green Valley, Ont.



SAUVÉ
REAL ESTATE LIMITED
REALTORS
39 MAIN ST. N.
ALEXANDRIA

(613) 525-2940

RECREATIONAL LAND PARCEL — between Finch and Avonmore, about one mile off Highway 43, 35 acres, about 10 acres pine plantation, some of which are 50 feet high, balance growing bush, attractive building site, $13,900, with $3000. down.

NEWINGTON VILLAGE — on Main St., older 2 storey home, clapboard exterior, well divided interior, new forced air oil furnace, lot 66x165, available at $16,000.

Also another 2 storey home needing renovations, $11,000.

HIGHWAY 43 LAND — 11 acres with wide frontage on highway, all cultivable, located between Finch & Avonmore, just west of Highway's Service Garage, deal at $8900.

COUNTRY PROPERTY — scenic 8 acres with Payne Creek travelling through it, old repairable 2 storey home needing a new foundation, west of Finch, $9900 with $2800 down payment.



Adélard Sauvé
Alexandria
525-2940

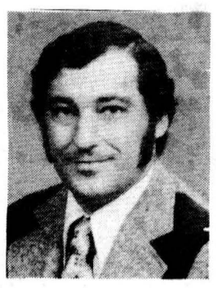

Maurice Sauvé
Alexandria
525-2940

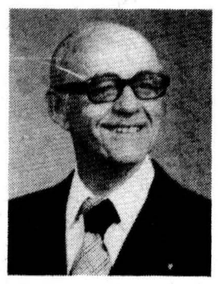

Lionel Glaude
Alexandria
525-2340



Paul Levert
Alexandria
525-3941



Rolland Glaude
Williamstown
347-3001

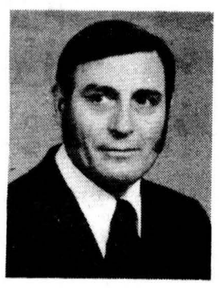

Germain Glaude
Bainsville
347-2586

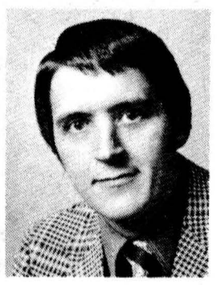

André Ménard
Green Valley
525-3307



Fernand Glaude
Cornwall
933-4498

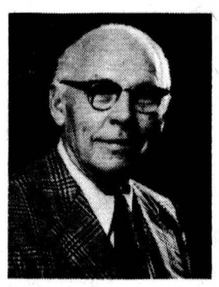

Wallace Morris
Finch
984-2227

M.L.S. SERVICE FOR THE BUYERS & SELLERS OF PRESCOTT, GLENGARRY, STORMONT & DUNDAS COUNTIES

Public Works Canada — Travaux publics Canada

INVITATION TO TENDER

SEALED TENDERS for the projects or services listed below, addressed to the Manager, Finance and Administration, (National Capital), Department of Public Works, Room 108, 66 Slater Street, Ottawa, Ontario, K1A 0M3 and endorsed with the Project Name and Number, will be received until 3:00 P.M. on the specified closing date. Tender documents can be obtained through the Plan Distribution Office, Room 110, 66 Slater Street, Ottawa, Ontario K1A 0M3 on payment of the applicable deposit.

Caretaking and Interior Cleaning, Post Office, Ingleside, Ontario.

Tender documents are also available from the Postmaster, Post Office, Ingleside, Ontario.

Closing Date: **Tuesday, March 2nd, 1976**
Deposit: **Nil**

INSTRUCTIONS

Deposit for plans and specifications must be made in the form of a certified cheque, drawn on a bank to which the Bank Act or the Quebec Savings Bank Act applies, payable to the Receiver General for Canada and will be released on return of the documents in good condition within one month from the date of tender opening.

To be considered, each tender must be submitted on the forms supplied by the Department and must be accompanied by the security specified on the tender documents.

The lowest or any tender not necessarily accepted.

W. R. Ewing,
Manager,
Finance and Administration,
(National Capital).

WINTER PARKING

No motor vehicle shall be parked on any street in the village of Chesterville, between the hours of 12 o'clock midnight and 7 o'clock the following morning, during the months of November, December, January, February and March.

All motor vehicles shall be removed from the streets, at any time between the hours stated above, to facilitate snow plowing and snow removal.

Any parked vehicle, which interferes with snow plowing or snow removal, will be moved and all costs and charges in connection therewith, shall be charged to the Owner of the vehicle.

G. L. Graham, Clerk,
The Village of Chesterville.

Ontario

RENT REVIEW

Office locations

Landlords and tenants wishing information, forms or assistance in connection with the Residential Premises Rent Review Act may call or visit their local rent review office listed below. The offices will commence operation Monday, February 9, 1976.

OFFICE AND AREA SERVED	OFFICE LOCATION	MAILING ADDRESS (for all correspondence including completed forms)
EASTERN		
Belleville, for the Counties of Hastings and Prince Edward	210 Dundas St. E. Tel. 966-4451	Ontario Rent Review Box 4300 Belleville K8N 5H9
Cornwall, for the Counties of Stormont, Dundas & Glengarry, and Prescott & Russell	4 Montreal Rd. Tel. 933-8662	Ontario Rent Review Box 607 Cornwall K6H 6G2
Kingston, for the Counties of Frontenac, Lennox & Addington, Leeds & Grenville, and that portion of Lanark County lying *west* of Highway 29, *excluding* the towns of Carleton Place (see Ottawa) and Smiths Falls (see Ottawa).	74 Brock St. Tel. 549-4426	Ontario Rent Review Box 5500 Kingston K7L 5G4
Ottawa, for the Regional Municipality of Ottawa-Carleton *plus* that portion of Lanark County lying *east* of Highway 29, *including* the town of Carleton Place and Smiths Falls	265 Carling Ave. Tel. 238-5055	Ontario Rent Review Box 9800 Ottawa K1G 3Y2
Pembroke, for the County of Renfrew	169 Williams St. Tel. 735-0135	Ontario Rent Review Box 1010 Pembroke K8A 7T3

If you live outside the toll-free dialing area for the office serving your municipality, dial the operator and ask for Zenith 9-6000. You will be connected with the rent review office free of charge.

Ontario Ministry of Consumer and Commercial Relations

(PLEASE CLIP & FILE)

RECREATION IN CHESTERVILLE

by Doug Moses

The Chesterville Junior 'C' Hockey Team was to host a Junior 'C' Hockey Tournament on the 13th and 14th of February, but unfortunately it had to be cancelled due to lack of entries. This is a loss to Chesterville, both financially and as a source of good entertainment.

Speaking of good entertainment — anyone interested in watching an NHL hockey game, live, here is your chance. There will be a Voyageur Colonial bus leaving from Chesterville Arena at 5:15 on Friday, Feb. 20th to travel to the Montreal Forum to watch the Canadians play the New York Rangers. Tickets are $15.00 per person and this includes your return trip and admission into the game. Tickets are available from Don Henderson or Doug Moses. Hope to see you on the bus.

There will be a Level III Referees' Clinic held in Chesterville on March 14th. And hopefully there will be as good a turn-out for this as there was for the other two clinics which were held in the fall. Anyone wanting further information call 448-3285.

LETTERS TO THE EDITOR

Chesterville, Ontario
February 9, 1976

The Editor,
The Chesterville Record
Dear Sir:

The Government, under the leadership of Prime Minister Trudeau and his left hand man Warren Allmand, has once again inadvertedly come to the rescue of thieves and killers. In their latest attempt to stop the ever increasing rise in crime, they are going to test the responsibility of law abiding citizens and hunters, then issue the successful applicants a "comptency card" whereby only qualified persons would be allowed to hunt and own guns. The problem arises when someone has to decide who is competent and who isn't. I suppose, if a criminal kills some innocent victim, the victim will rest better knowing that his or her killer was incompetent.

I realize that it's all too easy to judge the Government on it's inability to stop the rise in violent crimes in our nation but quite another to suggest an alternative.

The first thing that I believe should be done is to return to that sense of values that we inadvertently left behind in our race for the betterment of mankind, such as the value of "one" life, and the quality of that life whether it be the life of a policeman, a carpenter, a farmer, an infant, or whatever. The graveness of the taking of another's life cannot be over emphazised, and the only way that some people can realize this is by the re-introduction of the death penalty. However I should point out that I don't approve of hanging as a modern type of execution and should be replaced.

I also believe that the only criminals to be condemed to death in the first place should be premeditated killers who have been convicted and judged guilty on hard evidence with witnesses, whereas there isn't a shadow of a doubt as to their guilt. This group should include hired killers who kill only for money, kidnappers who execute their victims to avoid recognition and testimony by the victim, armed robbers who murder without discrimination to avoid capture, and political terrorist who assassinate purely for their own political advancement.

The charge of manslaughter should be removed from the criminal code as to prevent the killer from pleading to a reduced charge in order to get a lighter sentence, very often being released before the ground has even settled on the victim's grave.

Another step would be to remove concurrent sentences when dealing with crimes of violence. What happens now is that the criminal gets the same sentence whether he or she robs one bank or ten. Your sentence should multiply with the number of offences, giving the repeat criminal something to think about.

The country club attitude in present day prisons has got to be changed. The re-introduction of hard labour into our prisoners daily routine would certainly achieve this, and at the same time relieve some of our tax burden. Prisons should be systematically relocated in our north and the inmates required to build roads, airports, prefab housing, etc. This would also make prison breaks less attractive and easier to handle.

In the field of rehabilitation we have to start by the immediate segregation of prisonners. Under no circumstances should a first time offender be placed in the same cell as a hardened criminal or sex offender. Only violent criminals should be in our penal institutions for punishment, others should be contained while keeping their transition of a criminal offender to a useful member of our society in mind and only that . . .

As a final step, I believe that a total shakedown take place in our prison personnel, from rookies up to and including administrators. Unfortunately today we have been made aware of the sadistic treatment of some prisonners by certain guards under policies dictated by certain prison administrators. These incidences only serve to destroy any hope of rehabilitation of inmates and probably turns out tougher criminals than those that entered. A proper method of screening should be introduced, professional personnel should be better paid in order to attract higher qualified administrators and doctors. Prisons should also be open to public scrutiny as to prevent any cover up by officials.

These are what I believe to be a few of the kind of steps necessary for the prevention of crimes and their recurrance. I can no longer support Government policies of placing restrictions on the general public in order to find an easy solution to this problem. A thief steals your vehicle on the street and the gov't says that you should lock your car in your garage without any gas; your house and property is burglarized, the gov't suggest that you not keep any valuables in your house. Women and children are attacked at night, senior citizens can no longer walk city streets for fear of being robbed, and the police advise that everyone remain indoors at night and lock their doors, I don't know if that keeps you safe at night, but it sure keeps you locked up . . .

It's time to make crime less attractive and prison life less of a holiday between jobs. It's costing the taxpayers almost $20,000.00 per year, per man, to keep him locked up today . . .

There must be a better way, let's find it before it's too late . . .

Gabe Martel

New 'Seat Belt Law' controversial subject

The introduction of the new seat belt laws, which became effective on the 1st January 1976, have become a controversial subject, to say the least.

Some citizens appear to be quite hostile against seat belt usage and are prepared to defy the law. Fortunately, most of the people are willing to comply with the legislation.

It would be inappropriate to quote a lengthy list of statistics, which prove that seat belts reduce injuries and fatalities. Remember that the legislation was supported by a tremendous amount of research and study by experts of the Ministry of Transportation and Communications. These people do not claim a perfect seat belt capable of preventing serious or fatal injuries under any circumstances. What they do claim, and prove, is that the seat belt is the best safety restraint device available at this point of development.

In the future research will continue striving for a more efficient restraint device.

In conclusion, buckle up. Remember you may save your life and somebody else's.

LOUGH & LEWIS
CHARTERED ACCOUNTANTS
Chesterville, Tel. 448-2092
Cornwall
Tel. 932-8691
Alexandria
Tel. 525-1585
29tf

THE CLOTHING
Barn
1/2
Price
Sale



All strictly Winter Goods are now ½ Price

- All ladies' Size 5 to 15 Winter Slacks, reg. to $24.98 — *Clearing at $10.00.*
- Men's G.W.G. Denim Parkas, reg. $50 — *Now $25.00.*
- All Ladies' Cloth Pant Coats and Plaid Jackets — *Now ½ Price.*
- All Men's Winter Pullovers, Vest, Turtleneck and Cardigans — *½ Price.*
- All Gowns reg. to $70.00 — *Now $25.00.*
- Special rack of Leisure Suits regularly priced from $50 to $90, some are Tall Man *Clearing at $25.00-$45.00.*
- All Dresses from $34.00-$57.00 — *Last Call at $15.00 each.*
- Special rack of Men's Pants reg. to $32.50 *Now $10.00 pair.*
- All Winter Sweaters and Blouses, size 5 to 15 and 10 to 16 — *½ Price.*
- Two full racks of Men's Shirts, body fit and full cut — *½ Price.*

New Arrivals each week for Spring

For Men from "CONQUEST". Leisure Suits and Co-ordinate Slacks. Buy now for down south and get that *Extra Wear* this summer.

Liberte Jeans are here! A high fashion Jean with front seams plus extra seam work on seat. Introductory offer *1 Denim Wallet with each pair.*



Ladies Pantman & 3rd Dimension — Co-ordinates, including Shorts, Skirts, Vests, Jackets, Blouses, Long Skirts
Size 8 to 20.

Size 5 to 15 — New Spring Blouses, Pullovers and Slacks. *They are terrific!*

CHARGEX
master charge

THE CLOTHING
Barn

Tel. 543-2744 Hwy. 31, 2 mi. North of Morrisburg

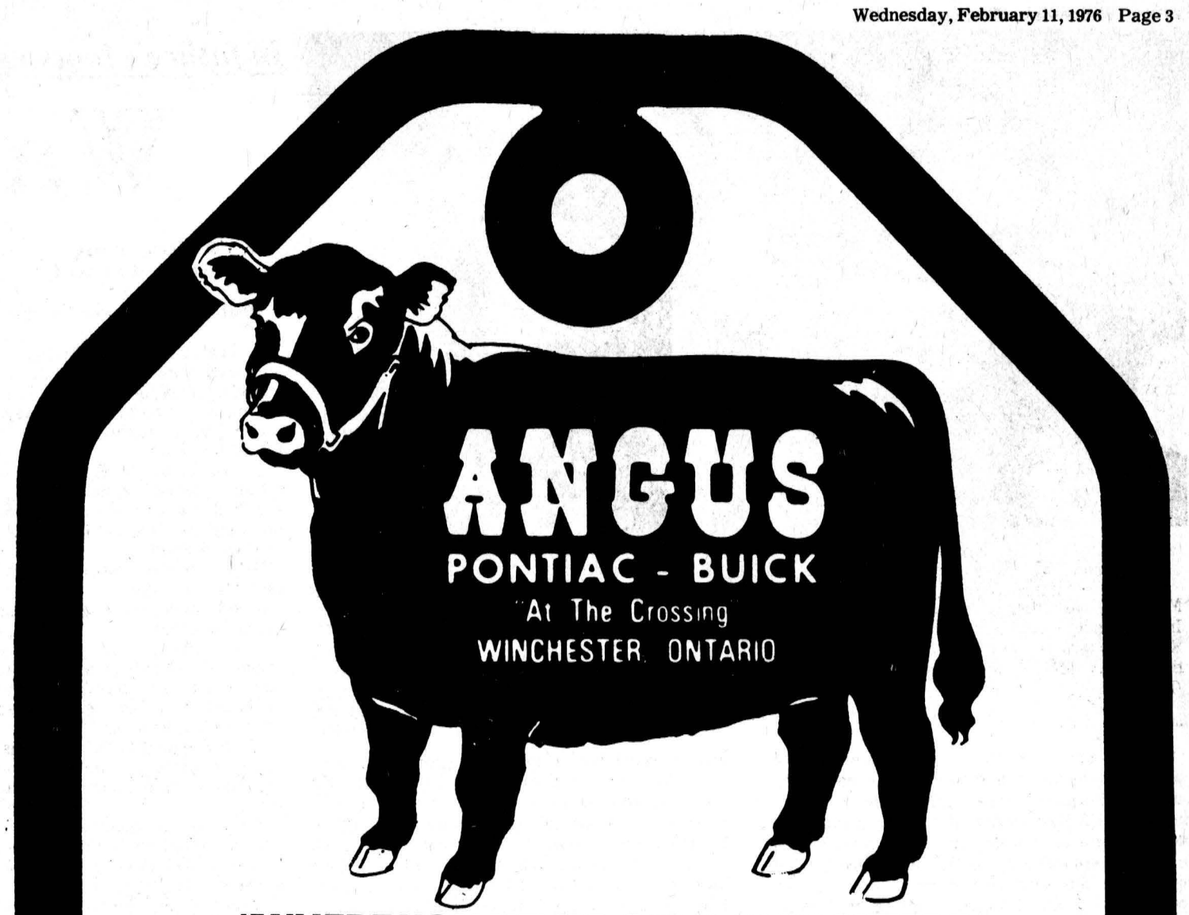

"WHERE YOU NEVER GET A BUM STEER"

Introduces their
Used Car & Truck Centre
CHESTERVILLE
Corner of King and Ralph Streets

WARRANTY? WARRANTY?

INTERNATIONAL WARRANTY COMPANY LIMITED
IW
USED VEHICLE POWER TRAIN SERVICE AGREEMENT

This car has been inspected and certified by International Warranty Company Limited

USED VEHICLE POWER TRAIN SERVICE AGREEMENT
FOR 12,000 MILES OR 12 MONTHS

- COVERS ENGINE, TRANSMISSION, DRIVESHAFT, AND DIFFERENTIAL.
- 100% PARTS AND LABOUR.
- NO DEDUCTIBLE CHARGE.
- REPAIRS PAID BY IW NOT MOTORIST.
- SERVICE ACROSS NORTH AMERICA.
- PROTECTS YOUR INVESTMENT.

IW INTERNATIONAL WARRANTY COMPANY LIMITED
® REGISTERED TRADE MARK

THIS WARRANTY COVERS MOST CARS UNDER 5 MODEL YEARS OLD.

RESIDENT MGR: BRIAN "ROCKY" McMILLAN

Call Collect:
448-3247 or 448-2350



'Beauty and the Beasts' . . . maybe it's unfair to call the two hockey players involved here beasts, but when the game, last Sunday, was underway between CFB Falcons and the Embrun Panthers players from both teams were not the least bit shy in the corners. 'Beauty' is the right word for the four young ladies gathered here at centre ice for the official puck dropping, getting the game underway. Embrun's Annual Winter Carnival was just coming to an end last Sunday and the Queen and her Princesses had officiated over many activities during the past week. The three principals involved in getting the game underway, from the left — Andre Tessier, Captain of CFB Falcons; Lyne Lapalme, 1976 Carnival Queen and Steve Wormith, Captain of the Embrun Panthers. Watching to see that the Queen drops the puck right, from the left are the princesses, Angele Bourdeau, Brigitte Lafortune and Lucette Brisson. The young ladies are all students of Embrun High School. Embrun eventually won the match by a score of 14-6 and now go two-up in their play-off round with CFB. — Staff Photo.

In father's footsteps

Wayne Hughes versatile

by Garry Bouey
of the Ottawa Citizen

What makes Wayne Hughes run?

And catch and hit fastballs . . . stop pucks and chase footballs?

And do all of these things well?

The answer could be when they made Freddie Hughes they didn't break the mold.

A few years back, Wayne's father played some hockey, excelled as a fastball catcher and operated the Recreation Centre in Ottawa South.

Wayne followed quickly in his father's footsteps — and has stopped only occasionally to catch his breath.

"He's always been sports-minded," his father says. "An easy kid to handle. I'm prejudiced but I like to think he's been well brought up."

When Wayne was 15 he and his father realized an ambition — they played on the same fastball team.

The superb goaltender for Embrun Panthers in the Ottawa District Senior Hockey League is an outstanding catcher for Plaza Rangers of the Metro Fastball League. And this fall he was a member of 'Strump' Craig's national champion touch footballers.

Hughes catches with his right hand in fastball and his left hand in hockey. "I think it happened because of the shortage of equipment when he was a kid," his father chuckles. "I'm sure he picked up a right-handed ball glove when he couldn't find anything else."

"I like to play team sports," Hughes says. "It's partly the competition and I like the good times we have too."

The 5'6" 26-year-old doesn't take it easy during games. His fierce pride and eagerness to win are always evident.

Panthers coach Bob Ellett says he played in front of goalies during his pro career that weren't as good as Hughes.

"He follows the play exceptionally well, he's quick and he never gives up on a play," commented Ellett.

His fastball skills are known throughout the province. "I have the highest regard for Wayne as a ballplayer," Jim Middlemiss, his fastball manager says. "He's a leader — he gives everything."

It's almost a steady round of games and practices for Hughes, who has just completed a sheet metal course at Algonquin College and works for William Morgan & Son.

His only complaint is a feeling that pro hockey people dismissed him too quickly because of size. "I was at the Toronto camp three years ago — remember the year when they had everybody? Favell, Wilson, Low, McRae? — and I got the impression they never looked that closely at me.

"I take pride in winning the goaltending trophy in our league the last six years though."

He was good enough to lend a hand at the Atlanta Flames camp this season and he found NHL shooters not as tough as he expected. "We have some guys in our league who can shoot as hard. The pros are more accurate and get their shots off a little quicker."

The polite, sincere Hughes had the distinction of playing in two national playdowns last spring. He played for Embrun in Allan Cup competition and for Gatineau Nordiques in the Hardy Cup intermediate playoffs.

S.D. & G. Board hires specialist

With joint funding by the Ontario Department of Education the S.D. & G. County Board of Education has employed a specialist in the field of community schools development. Mr. Iain Millar was appointed in November of last year, and has already had many meetings with school staffs, parent groups, student councils, clubs and associations.

Mr. Millar is interested in exploring, with members of the community, ways in which schools and the education system can be more fully utilized. "Education doesn't end with graduation" said Mr. Millar. "In fact, for some people it is the real beginning. We must find ways for those outside the formal school system to share their knowledge and experience with those within the system. We also need more opportunities for "ex-students" to up-date their school experience. Going back to school is only one of such ways" he said.

Mr. Millar emphasized the wide-open approach he is taking. He looked upon himself as a facilatator for the implementation of ideas which may come from the community, and or the school system.

"Each generation of students produces a better educated generation of adults" said Mr. Miller. "With such rapid developments in school education, past methods of continuing education for people out of school are becoming inadequate. I am most interested in discussing possibilities with people with a view to rectifying this. So far I am very encouraged by the response of the public but my contact with people to date has still been too limited. I need to meet more people."

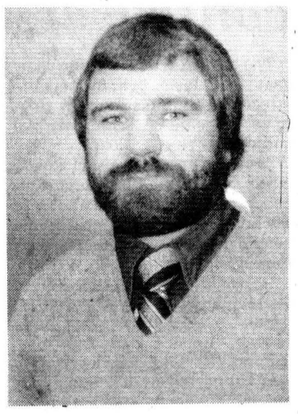

Iain Millar

Mr. Millar suggests that groups and individuals who want to know more about what is going on should contact him through the United Counties School Board Office at 305 Baldwin Avenue in Cornwall, or through their local school.

Mainly About People

Mr. and Mrs. Bruce MacLeod, Finch, received word from the Dept. of External Affairs, Ottawa, through the Canadian Council in Guatemala that their son, Ron, who was travelling in Central America at the time of the recent earthquake, was not injured.

Flyers out of slump

On Tuesday night, February 3rd, the Chesterville Flyers travelled to Russell for an encounter with the Warriors. This was an important game for both clubs, as each team is fighting it out for third spot in the Carleton-Dundas Midget Division.

Not only did the Flyers have the disadvantage of having to play on the Warriors hunting ground, but also had to handle some very questionable officiating.

Russell opened the scoring at 13:03 of the first period when C. Patenaude flipped the puck over a helpless Bob Walker. Russell increased their lead to two when G. Forgues deflected a shot from the stick of G. Marion, Russell's star winger. In the early going Chesterville had some excellent opportunities to score but E. Honey, the Russell netminder, came up with the big saves.

At 10:29 of the second period, Flyers were making a line change on the fly. As star centerman Kevin Blair was coming to the bench he accidentally ran into the referee, not causing any injury, and was assessed a Match Penalty for intent to injure. This was a call which not only team officials felt was unjust but also the Russell fans. However, the matter should be cleared up by this week.

This incident seemed to give the Flyers a lift and at the 7:38 mark of the second period Lyle Servage broke in alone and beat the Russell goalie, narrowing the lead to one.

Just two minutes later Servage and D. Phifer combined for another Flyer marker, making the score 2-2.

The third period was scoreless with both Bob Walker and E. Honey coming up with great saves.

Flyers brought up two of Bernie Harper's Bantam Colt players for the game, namely Rudy Grisel and Pat Kelly. And both lads turned in good performances.

Twelve penalties were called in the game, with Chesterville taking eleven to Russell's one.

Flyers 5, Cornwall 2

On Sunday morning at 9 a.m. Chesterville Flyers hosted Cornwall in an exhibition match. Lyle Servage, now starting to show his form of last year, blinked the red light twice, Pat Imrie scored a pair and D. Phifer had the single.

Flyers have five games left in the schedule — with games this week in Winchester on Wednesday night at 9 p.m. and Greely invading the Flyers' den Saturday afternoon at 1 p.m.

Flyers have to come up with some wins to keep their play-off hopes alive.

The nod for 'Player of the Week' goes to Lyle Servage, who scored a pair in both Flyers' games last week. Lyle had some problems at the first of the year, but seems to be coming along fine now. The young puckster has a tendency of leaving the goaltender's skates at the blueline. Keep up the good work Lyle.

R.N.A.O.
Seaway Chapter
DINNER MEETING
Tues., Feb. 17
6:30 p.m.
CANADIAN ROOM
PARKWAY INN
Cnr. Hwy. 2 & Brookdale
Guest Speaker
Mrs. Norma Morossi
President, R.N.A.O.
Film
'The Caring Quality'
BUFFET
$6.50 per person
All registered nurses welcome

DO-IT-YOURSELF SALE
of Home Improvement Needs
SAVE
PANELING SPECIAL
KENTUCKY WALNUT
$4.95
Give any room in your home a facelift . . . with richly grained wall paneling. Marked below our regular low price during this big sale event.
WINCHESTER FEB. 16-22 DAIRY CAPITAL WINTER CARNIVAL
DEACON'S BENCH $49.95
VANITIES IN STOCK 15% off
STIPLE TILE Perforated 23¢ sq. ft. Cash and Carry Only
Medicine Cabinets 10% off
Always a BUY at a PAL yard
CHARGEX
Lannin
Lumber Mart & Building Supplies
Highway 31 Just South of Winchester
Retail Lumber & Building Supplies
Phone 774-2830
Saturday — 8:00 to 12:00 Noon
Monday thru Friday — 7:30 to 5:00

Discount Prices
Still available
1975 Ski Whiz 444's
with $300.00 discount
1976
Massey Chinooks,
Whirlwinds
and Cyclones at discount prices
1976 Whirlwind 340
1973 Ski Whiz 340
1973 Ski Whiz 300, 1 cyl.
1972 Ski Whiz, Form 1
1972 Ski Whiz 500, Long Track
1971 Ski Whiz 500, Long Track
1972 Skiroule 440, with Slides
1971 Skiroule 400
1973 Skiroule, 1 cyl.
1971 Alouette 400
1969 Skiroule, 1 cyl.
1969 Sno Cruiser, Electric Start
MOST MACHINES HAVE 1976 LICENCE
Burnis Short & Son
M-F Sales & Service
448-2031
MF Massey Ferguson

GENERAL CONTRACTORS • COMMERCIAL • RESIDENTIAL
448-2543 or 984-2664
DCL
DINGWALL CONSTRUCTION LTD.
R. R. 3, CHESTERVILLE, ONT. K0C 1H0
CUSTOM BUILT HOMES • REMODELLING

WINCHESTER MANAGEMENT & CONSULTANTS
WE SELL SERVICE
INCOME TAX, WILLS, ESTATES, PARTNERSHIPS
BOOKKEEPING, ACCOUNTING, VALUATING
C. HILL
P.O. Box 518 Winchester 774-2439

Need business advice or financial assistance?
See your Eastern Ontario Development Corporation consultant on February 26.
The Eastern Ontario Development Corporation was established by the province to provide business advice and financial assistance that will stimulate industrial growth, encourage economic development and increase employment opportunities. On February 26th an EODC consultant will be in Cornwall to offer advice and assistance to area business people engaged in manufacturing, service industries related to manufacturing, and the tourist industry.
To set up an appointment, contact:
Mrs. A. Lemire,
Telephone: 933-0074 (Area Code 613)
Interviews to be held at
City Hall, Cornwall
Ontario

OPEN 7 DAYS A WEEK
GARDENING TIME will soon be here and those that bought from us last year will attest to the quality and yield they reaped.
Again this year we will have the same high quality and we are accepting booking orders for ONION SETS and REGISTERED SEED POTATOES.
Let us have your booking.
Thank You
STORE HOURS
MONDAY TO SATURDAY — 7:30 a.m. to 9:00 p.m.
SUNDAY — 10:00 a.m. to 7:00 p.m.
DOUG'S SERVICE
'Your Friendly Food Store'
NEWINGTON, ONT.
PHONE: 346-5689

LETS GO BOWLING
Monast's Lanes
6 LANES
AUTOMATIC
PIN SETTERS



OPEN BOWLING
Friday — 7:00 to 9:00 p.m.
Saturday Afternoon
Sunday Afternoon

PHONE
448-2168

Defenders

M.H.S. — Frank Scheepers 271; M.H.T — Dwayne Hall 662.
L.H.S. & L.H.T. — Rita Lapierre 263, 647.
Team Standings — Dwayne 76, Ralph 69, Warman 69, Roger 66, John 62, Alex 57.

Finch Mixed

M.H.S. & M.H.T. — Doug Zeran 314 & 772; M.H.A. — Doug Zeran 223.
L.H.S. & L.H.T. — Bev. Michaud 244 & 667; L.H.A. — Eleanor St. Pierre 200.
Team Standings — Bob 92, Eleanor 76, Lillian 70, Graham 62, Betty 53, Terry 46.

Wednesday Afternoon Ladies

H.S. & H.T. — Anne Cook 313 & 688.
Team Standings — Theresa 89, Alma 76, Marlene 69, Mary 61, Evelyn 60, Carolyn 44.

Les Copains

L.H.C. & L.H.T. — Claudette Piche 608 & 288.
M.H.C. & M.H.S. — Henri Paul Marion 779 & 361.
Team Standings — Medina 81, Albert 77, Laurier 73, Jocelyn 61, Estelle 58, Alban 49.

Monday Nite Men's

M.H.S. & M.H.T. — Bert Zeran 342 & 800; M.H.A. — Doug Zeran 230.
Team Standings — Farmers 97, Birds Red & White 83, Kraft Foods 75, Monast Lanes 66, Chesterville Legion 62, Mailmen 58.

North Stormont Ladies

L.H.S. — Barbara Lalonde 309; L.H.T. — Elaine Walsh 811.
Team Standings — Lorna 93, Mary 88, Lillian 82, Barbara 71, Elaine 67, Pat 61.

Williamsburg Mixed League

M.H.S. — Orval Casselman 285; M.H.T. — Dale Casselman 710.
L.H.S. — May Gelette 298; L.H.T. — Rita Cooper 734.
Team Standings — C. Whitteker 41, P. Robertson 48, Lawrence Whitteker 39, R. Whitteker 42, D. Whitteker 37, Orval Casselman 45.

North Stormont Ladies

L.H.S. & L.H.T. — Lorna Armstrong 265 & 622.
Team Standings — Lorna 93, Mary 88, Lillian 82, Barbara 64, Elaine 60, Pat 54.

Berwick Thurs. Night

M.H.S. — Winston Dingwall 233; M.H.T. — Bob Ouderkirk 609.
L.H.S. & L.H.T. — Delia Hopmans 288 & 644.
Team Standings — Frona 74, Irene M. 67, Elsie 64, Vera 61, Connie 59, Jessie 53.

Avonmore Thurs Night

M.H.S. & M.H.T. — Lynden Jackson 304 & 725.
L.H.S. & L.H.T. — Beulah Rielly 323 & 725.
Team Standings — Neil 87, Bill 74, Glenn 70, Lynden 68, Perry 55, Barry 45.

Busy Matrons

L.H.S. & L.H.T. — Pat Monast 291 & 763.
Team Standings — Pat Monast 59, Betty Vanden Bosch 61, Gladys Smith 79, Mary McCloskey 80, Diane Pate 70, Jean Ball 89.

Community

M.H.S. & M.H.T. — Lorne Byers 300 and 825.
L.H.S. & L.H.T. — Shirley Munro 280 and 745.
Team Standings — Stan 89, Earl 78, Gord 70, Tom 70, Lorne 57, Lyle 56.

Oldtimers Tournament

20 people competing for piece of $625.

The Stormont Countymen Hockey Club have spent weeks organizing and planning for the Oldtimers' Hockey Tournament slated for Friday and Saturday, this week-end, in Finch arena. Don't let the term 'Oldtimers' fool you, as all will attest that took in the games last year these lads can still really fly and display the talents they have developed over the years.

A total of 20 teams have paid the entry fee to compete for a share of the prize money and trophies.

The official opening will take place at 1 p.m. on Saturday and the final games will go at 8 and 9:30 p.m. on Sunday when the 'B' and 'A' Division winners will be named.

On Saturday evening there will be a tournament dance.

Teams have been entered from — Cornwall, the North Stormont Hockey League, Osnabruck Township, Embrun, Hawkesbury, Pte. Gatineau, Alexandria, Morrisburg, Montreal, Gatineau, Beaconsfield and others including the hometown favourite the Stormont Countymen.

For two days of continuous action Finch will be the place to be this week-end, the first game is at 9 a.m. on Saturday and from there its hockey and more hockey.

MIKE'S Auto Body

MAIN STREET
CHESTERVILLE, ONTARIO
K0C 1H0
PHONE 448-3325

Complete Collision Repairs • Wheel Alignment • Painting & Customizing

NEW CARS TOO EXPENSIVE?
Let us make your reliable
"OLD BUGGY" look like new without
tieing you down to 36 monthly payments!

COME ON IN AND MAKE YOUR APPOINTMENT BEFORE THE SPRING RUSH.

"The quality goes in — before the paint goes on"

If you're milking 35 cows or more, you should be a Harvestore owner.

The average Harvestore milking herd numbers only about 50 cows. That means many dairymen who are milking even fewer than 50 cows enjoy the advantages of owning a Harvestore system.

No matter how big they've grown, Harvestore dairymen appreciate the time and labor they save when they feed Harvestore haylage, there's no stacking or baling with haylage. You just cut and chop your forage, put it in a Harvestore, and feed it as you need it. Haylage is sweeter smelling, more nutritious, and more palatable than dry hay. Perhaps more important, many Harvestore dairymen report significant gains in production after changing to haylage.

Additional Harvestore structures can be built as your operation grows, or as you further increase your efficiency. Either way, your first Harvestore is the first step in building a complete dairy feeding system.

Ask a Harvestore dairyman. Regardless of the size of his operation, he'll probably tell you that his Harvestore set-up is paying for itself—and more.

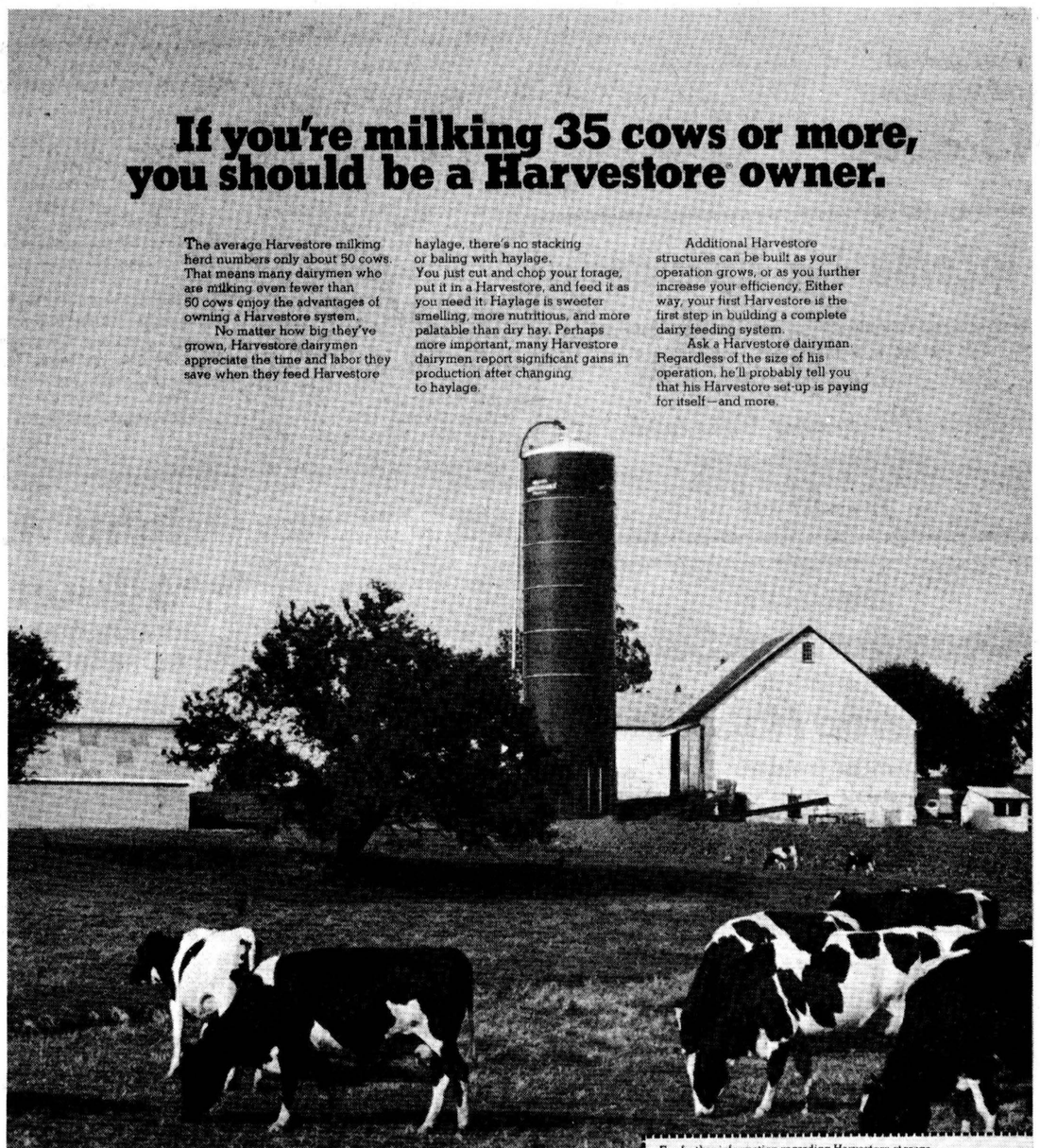

Harvestore farming: efficiency is the whole idea.

For further information regarding Harvestore storage systems, send coupon to:
A. O. Smith Harvestore Products, Inc.
550 W. Algonquin Road, Dept.
Arlington Heights, Illinois 60005
Please send me more information about Harvestore storage systems and feeding equipment.
Name
Address
Town
State Zip
H-76-151

As I See It

By Mike Rowden

Well, for you folks who like watching TV this isn't the best of weeks for that particular pastime. About all you can get is repetitive reruns of the Olympics and a doleful newcaster giving a report on Canada's pitiful effort.

If, by some lucky chance, we are able to cop one of the gold medals, it will probably be the occasion for a national holiday. Even now when a silver or bronze medal is almost in our grasp, the sports casters border on hysterics.

Mind you, I'm not knocking our athletes, far from it. I think they do exceedingly well, considering how the odds are stacked against them. Short of funds, lack of proper training facilities, indifferent coaching and not too much support from the country which they represent. If under those circumstances an athlete is discouraged and cannot win one of the top three medals it is not surprising. It's a wonder they do as well as they do.

This past year in Austria, a country of only 32,000 square miles and a population of some seven million people, spent over a million dollars to ensure their athletes got the best training and equipment possible. On the other hand, Canada, ten times as large and with a population almost four times as great shelled out a paltry $100,000. And then we wonder why our athletes don't stand a chance.

The saddest part of the whole business is that although we have for years brought back very few gold or silver medals, we could always sit back and say "Okay so we didn't do so well in skiing or skating, but wait until we play hockey against them, then you will see." Well we did play the European teams and we did see. They have taken up the game, learned it well, play it clean. And now we are shocked to see and hear that our Canadian boys are being trounced.

Afterwards we do a lot of soul-searching, trying to do everything but admit they have finally got to the point where we can no longer take for granted that our teams will win, because we have considered hockey our national sport.

Vic Emery and his bobsled crew demonstrated a few years back that we could do the same thing. We won a Gold medal while competing against countries like Germany, Austria, Switzerland, Etc., who for years have dominated that particular sport. And we have no facilities here for bobsledding.

Think of what might happen at the Olympics if we did have facilities and the teams were equipped with the best of equipment and a track and had the opportunity to practice as much as was deemed necessary. The same goes for skiing, speed skating and all the other sports. Forget all about this pure amateur nonsense — I can't for the life of me see where it exists. Certainly not in Russia, China or East Germany.

Whether we like it or not, the Olympics have become a political football and a matter of national prestige. And Canada had better wake up and get in step.

Our politicians are always on about national sovereignity and Canada's place in world affairs. To maintain that position of respect, we can't go on falling down on Nato commitments, because we won't spend the money on large enough Armed Forces or modern equipment. The same holds true for our endeavours at the Olympics. Drapeau's grandiose ideas of how to impress the world by building the complex they are doing in Montreal, at a cost of close to a million dollars, is ridiculous.

To my way of thinking, if the government set up a section of the Ministry of Culture and spent even a fraction of the money spent on a project like bilinguaiasm, which is slowly tearing the country apart. Or if they spent all the money they waste on projects like the hydrofoil boat or renovating the old aircraft carrier, the Bonaventure, and many, many more, we couldnt bring all the gold and silver medals home in a dump turck.

Our young athletes have the drive, determination and dedication to win and given enough national support, anmely money, time and the training facilities and good coaches, they would do so. They make me so proud of them when I see them compete. And so ashamed when I think of how they are being let down for the sake of money, which we can well afford.

Even a national million dollar sweepstake would raise the funds. I don't mean the Montreal one. In time most of that would probably wind up in someone's pocket and the athletes would find the money has been used in administrative costs or something.

To me the whole thing demands some definite thought and then positive action . . . the secret of success.

Mainly About People

Mr. and Mrs. Herbert Casselman of Morrisburg had Saturday dinner with Mr. and Mrs. Edward Servage, Chesterville.

SIDES OF BEEF, lb. 79c
HINDS OF BEEF, lb. $1.09
BEEF FRONTS, lb. 69c
SIDES OF PORK, 75 lb. avg., lb. 89c

ABOVE ITEMS CUT, WRAPPED & FROZEN

EARL'S MEATS
Phone 448-2324 Chesterville, Ont.

Nancy's Beauty Salon
introduces
MINI VAGUE



The perm that's not a perm for the woman who wants body and styling support. Can be blown dry or support a curly hair style.

Introductory Price - $10.00
Ask about it! Try it!
also
Bonats PH Controlled Perm
reg. $18.00 for $15.00
AND ALWAYS IN STOCK
THE EVER POPULAR
Perfect Touch Perm

CALL
448-2393
ask for Nancy or Corry
OPEN — TUES. TO SAT.

FIRST TIME IN FOUR YEARS
LEAP YEAR SPECIALS

CHASE & SANBORN GROUND COFFEE, 1 lb. bag $1.39
HABITANT TABLE SYRUP 32 fl. oz. btl. 79c
SNYDER CHOICE PEAS 4, 14 fl. oz. tins 88c
AYLMER CHOICE FRUIT COCKTAIL, 3, 10 fl. oz. tins $1.00
FIVE ROSES ALL PURPOSE FLOUR 5 lb. bag 87c
SILVERDALE LONG GRAIN RICE 2 lb. pkg. 59c
ICEBERG LETTUCE, 2 for 49c
SMILES & CHUCKLES MINT PATTIES, 375 gm. pkg. $1.49
NEILSON MARASCHINO CHERRIES 1 lb. box 49c
RUPERT FROZEN COD FISH & CHIPS, 20 oz. pkg. 94c
JAFFA ORANGES, size 114's, doz. 79c
McINTOSH APPLES, 3 lb. bag 69c
CALIFORNIA CELERY, size 24's 49c
NO. 1, GRADE CUCUMBERS, 2 for 49c
McCAIN FROZEN DELUXE PIZZA 22 oz. pkg. $2.19

Top o' the List Food Specials

DISPOSABLE DIAPERS, BABY SCOTT REGULAR, pkg. of 30 ..... $2.29
PROFF GEL TOOTHPASTE 50 ml. tube 69c
NOXZEMA SKIN CREAM 2, 110 ml. jars $1.79
HABITANT PEA OR VEGETABLE SOUP, 14 fl. oz. tin 25c
GATTUSO PIZZA SAUCE, 8 fl. oz. tin 31c
BURNS BEEF STEW, 24 oz. tin 59c
WESTON CHOP SUEY LOAF 12 oz. loaf 59c
WESTON HONEY DIP DONUTS, pkg. of 9 ..... 65c
HEINZ TOMATO KETCHUP, 25 fl. oz. btl. 77c

MEATS

BUDGET BEEF

BONELESS ROUND STEAK, BOTTOM CUT, lb. $1.09
PORK SIDE SPARE RIBS, lb. $1.18
MARY MILES BOLOGNA, BY THE PIECE, lb. 38c
SCHNEIDERS RED HOT WIENERS, lb. 78c
CROSS RIB ROAST, BUDGET BEEF, lb. 88c
BONELESS BLADE ROAST, lb. 98c
SIRLOIN TIP ROAST, BUDGET BEEF, lb. $1.39
CHICKEN LOAF, MARY MILES, lb. 89c
BEEF STEAKETTES, PRIMROSE FROZEN, lb. 65c
PORK MINI SIZZLERS, 1 lb. pkg. $1.29
SCHNEIDERS BLUE RIBBON BOLOGNA, lb. 99c
SCHNEIDER SLICED SIDE BACON, 1 lb. pkg. $1.79

FULTON BROS.
LIMITED
HOME HARDWARE, ELECTRICAL APPLIANCES
Grocery & Home Hardware
448-2345
Electrical Department
448-2195

Weekly Food Specials

C. P. RANCH BOLOGNA lb. 49c
C. P. LOOSE SAUSAGE lb. 75c
STAFFORD'S RASPBERRY OR STRAWBERRY JAM 24 oz jar $1.29
TABLE SALT 2 lb. box 25c
TREASURE ISLAND HONEY 2 lb. can $1.89
KLEENEX-100 2 boxes for 65c
AJAX POWDER 22 oz. can, 2 for 89c

Meats CUT TO ORDER

LAFLAMME'S GROCERY
KING STREET
Phone: 448-2822

CROWDER
MONUMENTS
WILLIAMSBURG
CEMETERY
(DWIGHT CROWDER, PROP.)
LETTERING
... where one of the best can be bought for less!
535-2683
March 1976

ESTD 1905
BROWNLEE
Funeral Home
Finch, Ontario
AMBULANCE
SERVICE
984-2234
46tf

BE SURE TO VISIT
DEE-J RESTAURANT
In Finch

FOR FOOD AT ITS BEST
OPEN
SUNDAY — 11 a.m.-9 p.m.
MON. — THURS.
7:30 a.m. — 9:00 p.m.
FRIDAY — 7:30 a.m.-11 p.m.
SATURDAY — 11 a.m.-11 p.m.

WANTED
RAW FUR SKINS
We will buy all kinds of RAW FUR SKINS
at
TOP PRICES
LAVIMODIERE FURS LTD.
117 Montreal Road
CORNWALL, ONT.
932-4030

Vice & Craig Ltd.
FUNERAL HOMES
METCALFE, WINCHESTER AND CHESTERVILLE
774-2120
one convenient phone number serves all three locations

WANTED
USED RIFLES & SHOTGUNS
WE BUY
SELL • TRADE
L & M GUNS
1 mile South of St. Andrew's on Highway 138
932-5583 26tf

GORDON McINTOSH
Sales Service
PHONE 987-2923
CRYSLER ONTARIO

Classified advertising

Dial — 448-2144 or 448-2137 for Want Ad Service

FOR SALE

FOR SALE — Northrup King Seeds. Order your Hybrid Corn and Forages now. Your local dealers, Don MacLean, R.R. 3, Ingleside, 984-2285; Harry Dusomos, R.R. 2, Finch, 346-5625; Dave McIntosh, R.R. 1, Williamsburg, 774-5952. 10tf

SALES & SERVICE — Water Pumps; Water Conditioners; Chlorinators and Filters for sediment, odour and taste. Plumbing Supplies. — R. Keith MacMillan, Finch, Ont., 984-2844. 27tf

FOR SALE — 1972 Artic Cat Snowmobile, 440 Panther, electric start, like new. — 987-2177. 17tf

FOR SALE — 7,000 Bales of Mixed Hay. — Doug Young, 448-2798. 24

FOR SALE — DeLaval Pipeline Milkers; new and used Bulk Tanks, Vacuum Pumps, Pail Milkers and other Dairy Equipment. — Murphy Sales and Service, Garry Murphy, Brinston, 652-4713, evenings 652-4064. 25tf

FOR SALE — Government inspected sides of beef, and sides of pork available. Cut and wrapped for freezer. — Earl's Meats, 448-2324, Chesterville. 46tf

FOR SALE — 14' x 68' Mobile Home, new, fully furnished; 12' x 68' Mobile Home, new, fully furnished. May be seen at Springholm Park, by appointment. Can be set up in Park or delivered to your lot. 57' x 10' Mobile Home (Champion), used, fully furnished, ideal for cottage or home. — Irwin Holmes, 774-2434, if no answer try 774-5407. 44tf

FOR SALE — Baled Hay and Straw delivered — Jean-Paul Larocque, Alfred, Ontario. 613-679-2734. 46tf

GENERAL WELDING, IRON WORK AND RAILINGS — Contact Casey Tym, 3½ miles North of Chesterville, on paved road. — 448-3188. 46tf

FOR SALE — Homelite Chain Saws, New and used; good stock of parts; chain on hand. Mechanic on duty. — R. H. Beckstead, I.H. Parts, Sales and Service, Williamsburg, 535-2103. 46tf

FOR SALE — Baled Hay and straw, delivered — Andre Pare, 679-2303. 47tf



47tf

SALE — Children's and Youth's Thermal Underwear. $1.40 to $1.75 a piece. — D. & K. Fabrics, Morrisburg Mall. 23-4

SALES & SERVICE — Vacuum Cleaners, Polishers and Shampooers. Will demonstrate in your home. — Ralph Coulthart, Morrisburg, Ontario, 543-3156. 18tf

SALE — 2-piece Men's and Ladies' Snow Suits. Reduced to $37.95 each. — D. & K. Fabrics, Morrisburg Mall. 23-4

FOR SALE — Dry Shelled Corn, $5.50 cwt.; Barley and Wheat, $6.00 cwt.; Ground Corn, Barley and Wheat Mixed, $6.00 cwt. Bring your own bags. — George Crites, Maxville, 527-5393. 14tf

SALE — Fabric Sale continues with a Good Variety of Double Knits from $1.98 to $2.98 yard. — D. & K. Fabrics, Morrisburg Mall. 23-4

SALE — 300 pieces Substandard Tiny Tot Sets. Sizes infants to 3X. Half Regular Price. — D. & K. Fabrics, Morrisburg Mall. 23-4

FOR SALE — Buy your beef direct from the farmer, Government inspected, dressed, 70c per pound. — Phone 448-2332. 20tf

SALE — Velvet Ends for Dresses, Cushions, Etc. Now $2.75 yard. — D. & K. Fabrics, Morrisburg Mall. 23-4

PRIVATE SALE — Two-storey three-bedroom Frame House with garage on large lot on Joseph Street, Chesterville, Ont., — Phone 448-2128 after 5 p.m. 23-4

FOR SALE — 1975 340 TNT Free-Air Snowmobile, like new. — 984-2609. 23-1

FOR SALE — Terry and Cotton Wipers suitable for cleaning, painting, garage work, etc. — Dundas Conservers Co-op Inc., 543-2378. 21tf

FOR SALE

FOR SALE — Mobile Trailer, approx. 10' x 40', 1 bedroom, partly furnished. — 448-2955 or 822-0287. 19tf

FOR SALE — Delaval 44-can (400 gal.) Bulk Tank; 90' of Jamesway Stable Cleaner Chain, one year old; 6 Used Water Bowls. — 448-2559. 23-2

FOR SALE — 1973 Ski Whiz 340T, only 200 miles. $475.00 — 346-5568. 23-2

FOR SALE — Leading manufacturer and distributor has above ground aluminum pools left over from 1975 season, ½ price, guaranteed installations and terms. Call Credit Manager, collect, Missisauga, 416-625-8819, days or evenings. 22-Sept.76

FOR SALE — Twin Elm Mobile Home Court — Want to order a new Northlander? They are custom built to your specifications. Prices range from $16,500 to $19,000. Must be seen to be appreciated. Lovely large serviced lot available on our Court. Can be seen by appointment. Call Rose Gogan, 537-2165. 22tf

FOR SALE — Ski Doo Snowmobile, 1972 Nordic Model. New track, clutch and muffler. $250. — Evert Termeer, Finch, 984-2890. 24-3

FOR SALE — McKee double-auger Snow Blower, like new. — 269-4697. 23-1

FOR SALE — DeLaval Bulk Tank, 65 can with 3 H.P., Copelamatic Unit. Gilles Aube, Maxville, Ontario. — 527-5426.23-1

FOR SALE — 1972 Buick, P.S., P.B., 2 door hardtop, 350 4-barrel. 987-5481. 24-2

FOR SALE — Approximately 3,200 Bales of Hay. — Apply Henry Shaver, R.R. 3, Ingleside, 537-2366. 23

FOR SALE — Irish Setters, 6 weeks old. — 258-3875. 23-1

FOR SALE — Goal Tender's Pads, good condition. — 984-2796. 23

FOR SALE — For your Forage Seeds, Herbicides and Fertilizer requirements, call 347-3513 or 258-2613. 23, 25

FOR SALE — 1970 Snow Prince Snowmobile, licensed, in good running order. Best offer. — 984-2324. 23-1

FOR SALE — 7 German Shepherd Pups, $5.00 each. — 346-5948, after 1 p.m. 23-1

FOR SALE — Muskrat full-length Fur Coat, size 18; Fur Jacket, size 18. Both priced reasonably. — 448-2057. 23-2

FOR SALE — 1972 Moto Ski Snowmobile, Model 400, perfect condition. — 984-2809. 23

FOR SALE — 24" Westinghouse Stove, good condition. Asking $30.00. — 448-2704. 23-1

FOR SALE — Single-horse Cutter. Asking $35.00. — 448-2704. 23-1

FOR SALE — Purebred Holstein Springer, due now, bred to Wenron Baronet. — Archie Byers, 448-2239. 23-1

FOR SALE — Holstein Springer, 5 years old, due within 10 days. — Gordon MacGregor, 346-5965. 23-1

FOR SALE — 9-piece Dining-room Set, water fall style. — Ray Smith, Newington, 346-5483. 23-1

KNUCKLE—DOWN PRICES — Hamburg, 10 lb. tray pack, 55c lb. — Country Meat Market, Dunbar, 448-2123. 23-1

FOR SALE — Well-aged Steer Beef — Sides, 75c lb.; hinds, $1.05 lb.; Fronts, 65c lb.; Chuncks, 85c lb. — Country Meat Market, Dunbar, 448-2123. 23-1

FRESH SHOP HOGS — Sides, 94c lb. — Country Meat Market, Dunbar, 448-2123. 23-1

Auction Sale

At Van Allen's Auction and Appraisal Service, just West of Iroquois on Highway 2
MONDAY, FEBRUARY 16, 1976
Starting at 6:30 p.m.

Consisting of — Chairs; Some Rockers; Beds, including box spring and mattresses; Electric Stoves; Refrigerators; Space Heater, like new; Box Stove; Rounded-front China Cabinet; 2 Chesterfields; Several Tables; Chrome Set; Wardrobe; Dressers; Chests of Drawers; Commercial Hair Dryer with Chair; Washing Machines; Gas Dryer; Trunks; Mirrors; Spool Desk; Butter Bowls; Laddles; Brass Kettle; Sad Irons; Crocks; Oil Lamps; Dishes; Tools; Many Other Articles too numerous to mention.

Sale Indoors
VIEWING TIME FROM 4 P.M. DAY OF THE SALE
TERMS — CASH
AUCTIONEER — Ralph VanAllen, 652-4533 23-1

WANTED

WANTED TO BUY — Used Furniture, Pocket book novels. — Martelle Used Furniture, 25 Pitt St., Cornwall, 932-3151. 24tf

RUG CLEANING — Special Deep Steam Extraction. — James A. Beattie, P.O. Box 621, Winchester, Ont. — 774-3135. 32tf

BULK MILK TANKS — Sales and Service — R. Keith MacMillan Finch, Ont., 984-2844. 27tf

WANTED TO BUY — Antique Books, Dolls, Tools, Oil Lamps, Cupboards, Dishes, Corner Cupboards, Brass Beds, etc. — Cecil MacNabb, Morewood, 448-2047. 31tf

ARTICLES WANTED — Top prices paid for scrap metal, brass, copper, lead, batteries, radiators, paper. — L. R. Bell and Son, 840 Amelia St., Cornwall, Ont. 933-1119. 43tf

WANTED — Old Hand Guns, Rifles, Shotguns, Muzzle Loaders. — 448-2832 after 6 p.m. 25

WANTED — Large quantity of good quality Hay. Ernie Farlinger, — 1-925-4580, Prescott Ontario. 24

WANTED — Pair of bunk beds. — 535-2368. 24

WANTED — Baby Car Seat. — 984-2043 23

Advertising helps good things happen.

FOR SALE

FOR SALE — 1971 Datsun 1600 ½-ton Truck, long box, in like-new condition. — Bruce MacLeod, 984-2059. 23

FOR SALE — 1969 Pontiac Parisienne, 4-door Hardtop. Fully equipped. — 448-2509. 24

FOR SALE — 1972 Moto-Ski, 30 h.p., tach., speedometer, in good condition. — 448-3328. 24-2

FOR SALE — 1972 Pontiac Laurentian, 4-door, PS, PB, Radio, safety checked, 39,000 original miles. Asking $2500. — 448-2002 after 5 p.m. 24-2

SPRINGHOLM MOBILE PARK
NEW MOBILE HOMES FOR SALE AT ALL TIMES

FOR SALE — 14' x 68', new, Spanish Manor decor, completely furnished and reduced to $15,500., free delivery; 12' x 68', new, completely furnished and in Gold decor, priced at $14,000.00, free delivery; 12' x 68', new, completely furnished and in Green decor, prices at 14,000.00, free delivery; 10' x 57', used, furnishings include 2 dbl. beds, stove, fridge and oil forced air furnace, priced at $4,500.00; 12' x60' 2-bedroom, used, furnishings include 2 beds, stove and fridge; oil forced air heating, priced for quick sale. — Anv of these homes may be set up in the Park at a nominal charge. For further information contact Irwin Holmes at 774-2434, or if no answer please try 774-5407 and ask for Mrs. Shaver.

FOR SALE — 1972 SkiDoo Olympic, 399 twin, in perfect condition, rebuilt engine. $375.00. — 448-2351. 23-1

FOR SALE — 1964 Acadian Nova, will sell complete or for parts. In running condition. — 448-2351.23-1

FOR SALE — Woods Freezers in stock now. Available in most popular sizes such as 11, 16 and 22.5 cu. ft. Buy now while they are ready for delivery. Also one 10 cu. ft. upright Freezer in stock now. — Fulton Bros. Ltd., Sales and Service, Chesterville, 448-2195. 23-1

FOR SALE — Just received another load of Speed Queen Washers and Spin Dryers. Available in popular colours at no extra charge. All priced at $289.00, including free one year's service. — Fulton's TV and Appliances, Sales and Service, Chesterville, 448-2195. 23-1

GREAT BARGAINS — On Morse-Electrophonic Stereo Consoles with 8-track Tape players, etc. Buying direct from Montreal Saves You and us money. Stop in to see these and other features in stock now. — Fulton Bros. Ltd., Authorized Sales and Service, Chesterville, 448-2195. 23-1

FOR RENT

FOR RENT — Half Duplex, immediate possession, heated, 1 mile East of Chesterville. — 448-2043 or 745-1930, Ottawa, call collect. 23-1

FOR RENT — 3-bedroom Apartment in Village of Finch, heated, modern home. — Available February 1. — 984-2237. 20-tf

FOR RENT — Lot suitable for mobile home. Septic system, hydro and water on site. — 448-2332. 14tf

NOTICES

THINK SAFETY — Have a railing isntalled in those potential danger areas. Why wait until spring, do it now before the snow and ice. Prefabricated to your specifications. General Welding repair work. — Gallingertown Prefabrications, 537-2606, R.R. 2, Ingleside. 11tf

NOTICES — Singer-Sales, service or rentals for home service: Call Fabrics Unlimited, 774-2207. Shop service or demonstration at the Fabric Shop, 125 Main St., Kemptville, Saturday, between 11 and 4. Minor tune-ups. While you wait. — 258-3139. 4tf

NOTICE — "Need Drain Tile". Available now in Winchester, west end, opposite the Arena. Contact Winchester Drain Tile Ltd., 774-3131. After hours call Dave Sloane, 774-3407. 10tf

STEAM CLEANING — Carpet and Upholestry Cleaning. Free estimates. Phil McMillan Prop., — 984-2777, anytime. 12-tf

ALCOHOLICS ANONYMOUS — Do you have a desire to do something about your drinking? There are no dues or fees for AA membership, the only requirement is a desire to stop drinking. For information concerning AA or Alanon (Families of Alcoholics) call 448-2986 or 984-2708 or write Box 559, Winchester. 39tf

ATTENTION FARMERS — If you are thinking of a new building this year . . . try a 'Dome'. Excellent for machine sheds, open barns, milking parlours, storage sheds, green houses, pool covers and many other all-purpose buildings. Inexpensive, guaranteed construction. — Call Walter Powell at 932-8555, Cornwall, Ontario. 27-4

WEDDING PHOTOS
Book Early
Avoid
Disappointment
J. P.'s
PICTURES & PRINTS
3 William St.
MORRISBURG
543-3060

NOTICES

LOST — Slide rail suspension undercarriage from snowmobile, lost in Chesterville or south west of Chesterville. Finder please phone 448-2593. 23

USED EQUIPMENT — 500-gal. Zero Bulk Tank; 500-gal. Jamesway Bulk Tank; 2 500-gal. Woods Bulk Tanks; 300-gal. Woods Bulk Tank; 300-gal. Zero Bulk Tank; Dairy Kool Vacuum Pump; Universal, Choreboy and DeLaval Milker Pails. — Peter Babcock Surge Dairy Farm Equipment, 448-2909. 17tf

THE STORMONT, DUNDAS AND GLENGARRY COUNTY BOARD OF EDUCATION
TENDER
INSTRUCTIONAL SCHOOL SUPPLIES

Bids will be received by Mr. D. N. Shuttleworth, Secretary of Business and Treasurer, until 4:00 P.M. Wednesday, February 25th, 1976, on the above material. Persons interested in bidding on this material are requested to obtain tender forms from the Purchasing Department, The Stormont, Dundas & Glengarry County Board of Education, 305 Baldwin Avenue, Cornwall, Ontario, referring to Tender No. 1-76.

R. M. Whittaker,
Manager of Purchasing.
23-1

NOTICE TO CREDITORS AND OTHERS
IN THE MATTER OF
the Estate of
MARION ISOBEL HORNBY,
late of the Township of Winchester, in the County of Dundas, Spinster and housekeeper, deceased.

NOTICE is hereby given, pursuant to The Trustee Act, that all persons having claims or demands against the Estate of MARION ISOBEL HORNBY, late of the Township of Winchester in the County of Dundas, Spinster and housekeeper, deceased, who died on April 1st, 1972, are required to deliver, or send post prepaid, full particulars of their claims to the undersigned Solicitors for the Executor of the last Will and Testament of the above-mentioned decedent, on or before the 14th day of February, next, 1976.

TAKE NOTICE that after such last-mentioned date, the Executor will proceed to distribute the assets among the parties entitled thereto, having regard only to the claims of which notice shall then have been received by him.

DATED at Chesterville, Ontario, this 14th day of January, 1976.

Cass & Cass
Chesterville, Ontario,
Solicitors to the Executor
25-3

Income Tax Returns
Personalized Bookkeeping and Related Services
For Farmers, Businesses, Individuals
(Authorized CANFARM User Agency)
Farm Management Consultants
428 Rideau St. Suite 106
Ottawa, Ontario, K1N 5Z2
Phone 237-1876

FEBRUARY
Consignment Sale
of
Registered Holsteins
will be held at
FAWCETT'S SALE ARENA
WINCHESTER, ONT.
Thurs., Feb. 19
Sale Starts at 1 p.m.
50 HEAD
A selection of big, strong, Good Plus cows with records, mostly springing or fresh.
Also selling: 2 Service Age Bulls.
Consignments Being Accepted
Auctioneers
Mahlon Zeron & Hugh Fawcett
Fawcett Bros. Sales Service
WINCHESTER, ONT.
Allison — 774-3610 Ralph — 774-5710

COMING EVENTS

BINGOS — Royal Canadian Legion, Branch 538, Williamsburg, Ont. Will hold Cash Bingos every Wednesday night starting October 8, at 8:00 p.m. at Boucks Hill. 2tf

BINGO — Will be held in Chesterville Legion Hall every Wednesday starting September 24, at 8 p.m. sharp. 3 specials. Share-The-Wealth, Winner-Take-All, $300.00 progressive Jackpot. $1.00 at door. 2tf

MORRISBURG LIONS' BINGO — Jackpot $150.00. Winner take all over $125.00, 59 numbers. 15 regular games, and 5 Share-the-Wealth. First Tuesday of every month at 8 p.m. Morrisburg Civic Centre. Admission $1.00. 11tf

MONTREAL HOCKEY — A bus will leave from Chesterville arena at 5:15 p.m. on Friday, Feb., 20th, to take in the hockey match between the Montreal Canadians and the New York Rangers. Tickets available from Doug Moses or Don Henderson. 24-2

BERWICK PUBLIC SCHOOL — Hockey Tournament on February 21st, at the Finch Arena. Parents and spectators welcome. First game at 7 a.m. 24-2

25TH WEDDING ANNIVERSARY — In honour of Mr. and Mrs. Douglas Eastman (nee Isabel Sabourin) will be held on Saturday, March 20, 1976 at 9 p.m. in the Crysler Pavilion. Music by the Candylynns. Everyone welcome. 28-6

DUNDAS BEEF IMPROVEMENT ASSOCIATION — Organizational Meeting will be held Thursday, February 12, at 8:00 p.m. in the Winchester Town Hall. The feature speaker is Graeme Hedley, the Secretary-Manager of the Ontario Beef Improvement Association. All interested beef producers invited. 23-1

MEETING NOTICE — The Dundas County Association for the Mentally Retarded will meet on Tuesday, February 17 at 8 p.m. at Williamsburg Public School. Nominations are to be accepted for this year's officers. Only members or those wishing to be are urged to attend. 23-1

CHESTERVILLE LEGION — Will hold Social Evening on February 21, 1976. Fred Bissell. 24-2

ANNUAL BANQUET — Connaught Rod & Gun Club will be holding their Annual Banquet on Saturday, March 6, in the Chesterville Community Hall. Tickets can be obtained from Joe Baker, Ralph Helmer, Loran Brooks, Ronnie McMillan, Staley Chambers, Don Sirvage and Harvey MacIntosh. Deadline February 21. 23-1

FUN DAY — Weather and ice conditions permitting the Annual Dunbar 'Fun Day', for young and not so young, will be held on Saturday, February 14th, starting at 10 a.m. with races and games for all ages. At 1 p.m. the Dunbar 'Country Gals' will take on the Men from Dunbar and area in a game of broomball. For a Good Time come to Dunbar on Saturday. 23-1

DANCE — On Saturday evening, February 14th, 1976, there will be a Dance in the Chesterville Legion hall, sponsored by the Dunbar Community Centre. Good music will be provided by the 'Maple Leafs'. Admission $4.00 per couple. 23-1

GUEST SPEAKER — Gordon Bell, of Kingston, representing the Arthritic Society, will speak to the Chesterville Rotary Club on Monday, February 16. The meeting will be held in the United Church Dining Hall at 7 p.m. Anyone wishing to hear Mr. Bell speak on this subject is invited to attend this meeting. 23-1

MEETING — To organize the Chesterville Branch of the Canadian Cancer Society, at Trinity United Church, Monday, February 16th, at 8:15 p.m. All interested in the work of the Canadian Cancer Society are invited. — Robert Coleman, Pres. 23-1

WEST GERMAN NATIONALS — The West German National Hockey team will go against the Embrun Panthers in the Embrun Arena on Friday, February 27 at 7:45. Tickets are now on sale at the arena. 23-1

Professional Directory

FRED S. COONS
Fire, Auto, Casualty and Life Insurance
Chesterville 448-2398
Nov. 1975

JAMES R. MORAN
Life Assurance, Disability Income
Registered Retirement Plans
Family Plans
GREAT WEST LIFE CO.
College St. Chesterville, Ont.
PHONE: 448-2834
Sept. '75

CLEMENT INSURANCE AGENCY
Since 1893
GENERAL INSURANCE
Our knowledge and experience in Insurance enables us to give you first class, prompt, efficient service.
JOHN CLEMENT
Chesterville Ph. 448-2598
December, 1975

LICENSED AUCTIONEER
I solicit your attention:
I can give you a Complete Business-Like Sale Management Service. Costs no more.
R. HAROLD BROWN
Cornwall, R.R.2
Phone 932-7925 Area Code 613
March 1976

JACK H. BUSH
GENERAL INSURANCE AGENT
Automobile
Fire—Casualty
Farm Mutuals
Avonmore and Finch, Ont.
June 1975

HAROLD D. POAPST
Insurance and Real Estate Broker
Representative
GRENVILLE INSURANCE CO.
Automobile, Fire, Casualty, etc.
Phone Us Collect
PH. 774-2602 WINCHESTER
Aug. 1975

BICCUM AND McINTOSH LTD.
FOR COMPLETE INSURANCE SERVICE
Fire—Casualty—Life
Phone Collect
Chesterville
Phone 448-2854
Oct. 1975

FOR YOUR LIFE INSURANCE NEEDS
including
MORTGAGE AND FAMILY PLANS
ALSO:
REGISTERED RETIREMENT SAVING PLANS
Call: Richard W. McDermid
346-2212 932-7495
Representing
Industrial Life Insurance Co.

LICENSED AUCTIONEER
Will handle all kinds of Farm or Household Auctions. Guaranteed results. Reasonable rates. Write or phone for dates at my expense.
DWIGHT TUPPER
CHESTERVILLE, R.R.1
Dec. 1975

John A. Allison
REAL ESTATE
MORRISBURG
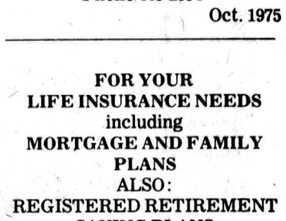
FOR SERVICE AND SATISFACTION
Call:
Leon Marcellus
CHESTERVILLE
448-2444

CLASSIFIED ADVERTISING RATES

FOR SALE, FOR RENT, HELP WANTED, ETC.; MARRIAGE, ENGAGEMENTS and COMING EVENTS - 18c a line counting five words to the line, minimum $1.25 first insertion. Subsequent insertions at 16c a line, with a $1.10 minimum. CARDS OF THANKS, 18c per 5-word line, minimum $1.25. IN MEMORIAMS, $1.25 plus 60c for each 4-line verse.

The Advertiser agrees that the publisher shall not be liable for damages arising out of errors in advertisements beyond the amount paid for the space actually occupied by the portion of the advertisement in which the error occurred whether such error is due to the negligence of the publisher's servants or otherwise, and there shall be no liability for non-insertion of any advertisement beyond the amount paid for such advertisement.

Jets win two games in week's play

The Chesterville Jets had an easy time last Tuesday night, February 3, against the Osnabruck team, who are having trouble getting players. The ones that did come put on a good show and played well, with little rest or relief from the bench, where one spare player rested.

The Jets, or any other team, find it very difficult to get up for a game such as this, but they did show some improvement over last week's effort. Chesterville played an improved positional-type of game with better skating and their lead passes were not as eratic as in previous weeks. The Jets' game still lacks clean hitting and a little more polish on passing plays in the opposition's end.

In the first period both teams stayed clear of the penalty box and the only goal was scored by Gary Gallinger on a pass from Dave Arnold.

Osnabruck opened the scoring in the second period on a hard slap shot from the blueline by S. Middleton. That goal seemed to spark the Osnabruck team and for a while they contained the Jets in the centre ice area and in their own end. But the Jets defence settled down and started clearing the puck through centre, picking up wingers crossing the red line.

Don Crowder put the Jets ahead on a pass from Dave Arnold, on a two-on-one break.

In the third period the Jets wasted little time and with 44 seconds gone, and playing short-handed, Don Crowder scored his second goal on a pass from the corner by Dave Arnold. As the period progressed the Jets' skating improved, while the Osnabruck stamina was running out.

Dave Arnold put the Jets ahead three goals on a stick-handling effort on a pass of the stick of Gary Gallinger. Just over one minute later Neil Kittle let a slap shot go from the blueline and it found the mark, after Larry Kelly had won the face-off in the opposition's end.

Osnabruck, not ot be done in, came back with two fast goals less than a minute apart. Dave Arnold then came back 42 seconds later when he scored his third goal of the game on a rebound from a shot by John Elliott at the point.

From then on it was a defensive game for the Jets as they cleared the puck and back-checked to help the defence out.

The Jets have been improving over the past couple of weeks — maybe it is a good time to be coming out of a slump because the play-offs are only a couple of weeks away.

Final score — Chesterville 6, Osnabruck 3.

1st period scoring — Chesterville, Gary Gallinger from Dave Arnold.

2nd period scoring — Chesterville, Don Crowder from Dave Arnold; Osnabruck, S. Middleton, unassisted.

3rd period scoring — Chesterville, Don Crowder from Dave Arnold; Dave Arnold from Gary Gallinger, Neil Kittle from Larry Kelly and Dave Arnold from John Elliott; Osnabruck, J. Bedingfield from D. Simpson, S. Middleton from D. Simpson.

Penalties — Chesterville 3, Osnabruck 3.

Jets 6, Highlanders 5

When the Jets meet Maxville both teams are always up for each other and it is usually a hard-hitting, close-checking, defensive-type of game. Featuring good goaltending on both sides.

Sunday in Maxville was no exception. The Jets were doing more hitting than they have since anyone can remember. The Highlanders did their share of hitting, as they usually do, which is a good part of their game tactics.

The Jets know that anytime you play the Highlanders it's a game right down to the wire, and if you don't do a bit of hitting you come out on the short end of the scoresheet.

As in all Chesterville — Maxville games, the first period started out fast with hard skating and good clearing of the puck into the opposition's end and then digging in after it. The Jets Dave Arnold put the first mark on the scoresheet on a solo effort when he fooled the Maxville netminder. Maxville didn't waste any time and came back with a goal by Larry Jackson, set up by R. McRae. The Highlanders went ahead 2-1 a couple of minutes later when R. Beuser beat Steve Droppo on a shot from the slot. The Jets came back to tie the game near the end of the period when Dave Arnold tipped in a shot from Greg Beckstead, after Lorne Cook sent a clearing pass across the Highlander's blue line.

In the second period the Highlanders went to the attack early and kept the Jets' defence busy. D. Sandilands put the Highlanders ahead on a pass from F. MacLeod in front of the Jets' net. The Jets took a while to reorganize, but Dave Cross tied the game on a pass from Greg Casselman at the point. Two minutes later Lorne Cook got on the bandwagon and tipped in a high shot on a pass from Greg Beckstead. But it took R. MacDonell only 30 seconds to even the score again on a pass from S. MacDonald.

The see-saw battle continued and mid-way through the third period Maxville went out in front again on a sharp shot from Larry Jackson, on a nice three-way passsing play from K. McRae and L. Jackson. The Maxville team walked into some needless penalties in the last part of the period causing some disorganization and line shake-ups. Dave Arnold had his second solo effort with each team short-handed and put the Jets back on even terms.

The Jets pulled the game out of the fire with less than a minute to play on a power play goal by Gary Gallinger, on a nice set-up by Doug Shay at the point. From then on it was a defensive effort for the Jets, just clearing the puck and making no mistakes.

With just a couple of weeks to go to the play-offs, the Jets seem to be coming along after their mid-season slump, which most teams go through some time during the year. Let's hope the slump is over and the improved play continues through the play-offs.

Final score — Jets 6, Maxville 5.

1st period scoring — Chesterville, Dave Arnold unassisted, Dave Arnold from Greg Beckstead and Lorne Cook; Maxville, L. Jackson from K. McRae and L. Jackson, R. Benser from D. Sandilands and R. Durochie.

2nd period scoring — Chesterville, Dave Cross from Greg Casselman and Dave Arnold, Lorne Cook from Greg Beckstead; Maxville, D. Sandilands from F. MacLeod and R. MacDonell from S. MacDonald and F. MacLeod.

3rd period scoring — Chesterville, Dave Arnold unassisted and Gary Gallinger from Doug Shay; Maxville, Larry Jackson from K. MacRae and L. Jackson.

Penalties — Maxville 15, Chesterville 7.

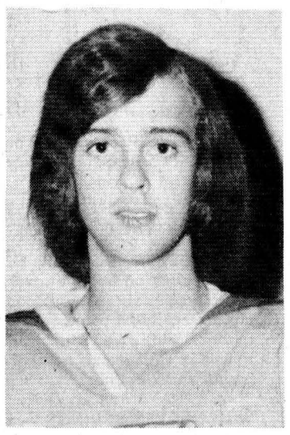

Kevin Smith

The right winger wearing No. 17, for the Jets this year rounds out the rookie line with Greg Beckstead and Lorne Cook. A good play-maker, Kevin compliments his linemates.

PUBLIC Auction

Cattle, Milking and Stable Equipment, Machinery, Feed & Silos

SAT., FEBRUARY 21

The undersigned, having decided to quit milking, will sell by public auction at Lot 19 & 20, Concession 8, Township of Finch, in the County of Stormont, 2 miles north and 2 miles east of Berwick, the following items

CATTLE:
130 Head Grade Holstein Cattle:
75 Milk Cows [Some Springing or Fresh, Remainder Bred for Year Round Milking]
11 Springing 1st Calf Heifers
32 Heifers Breeding Age
12 Heifer Calves
1 Purebred Service Age Bull

STABLE EQUIPMENT:
Surge Pipeline Milker with 2 Pumps, Pipe for 90 Cows, 6 Units
Zero Bulk Tank [1000 Gals. or 8600 Lb. Capacity] [Automatic Washer] Nearly New
1 Set Wash Sinks; 4 DeLaval Milk Meters
2 Ideal Stable Cleaners with Stacker Slides, Complete with Chain [1 of these 2 Years old]
33 Individual Calf Stalls, [New, Some Never Used]
1 Patz Silo Unloader with Tripod for 20' Silo, Good Condition
1 Butler Feed Conveyor, 75' Long [New 1975]
2 Electric Heated Water Bowls
48 Water Bowls; 1 Set Cow Clippers
1 Winch Calf Puller; 1 Electric Cow Fogger
1 Electric Fencer; 5 Stable Fans
1 5-Ton Feed Tank Complete with 10' Auger
90 Cow Trainers; 2 Feed Carts
2 Galvanized Water Tanks; 1 Mineral Feeder
1 Cattle Oiler; 1 Utina Pump; 1 Cistern Pump
Quantity of Milker Soaps, Fly Spray, Veterinary Supplies, Etc.

SILOS:
Silos will be Sold with Price Estimate on Moving:
1 Harvestore Silo 25' x 80', Complete with Unloader and Pipes [New 1975]
1 Marten Steel Silo 22' x 52'.

MACHINERY:
1 Cockshutt 35 Tractor [Running Condition] New Tires
1 Hesston Haybine 9' Cut [3 Years Old]

FEED:
Unloaders may be used to Remove Silage
25' Corn Silage in 22' Silo
45' Corn in 25' Silo
250 Bales Straw
200 Bales Hay
1 Stack of Corn Silage

Sale Starts 12 P.M. Sharp
Silos Selling 12:30 P.M.

Sale Under Cover

Fife Bros., Props.

Terms: Cash or Bank References

Mahlon Zeron — AUCTIONEERS — Hugh Fawcett
(652-4697) (774-3610)

OLDTIMERS'

HOCKEY TOURNAMENT

(SPONSORED BY STOR. COUNTYMEN HOCKEY CLUB)

FINCH ARENA

SAT. & SUN.

Feb. 14, 15

— 20 TEAMS —

$625. PRIZE MONEY

PLUS TROPHIES

Starts Saturday at 8 a.m.
Finals — Sunday at 9:30 p.m.

OFFICIAL OPENING
SATURDAY AT 1:00 P.M.

'RED' STORY WILL OFFICIATE THE 1 P.M. GAME ON SATURDAY.

(TOURNAMENT DANCE — SATURDAY NIGHT AT THE ARENA HALL)

REAL ESTATE

FOR SALE

IN CHESTERVILLE — 3-bedroom Bungalow under construction. Will have electric heat, rugs throughout, attached garage. Buy Now and have choice of rugs and interior decoration.

100-ACRE FARM — in Chesterville area. Good 4-bedroom home, new furnace, bath, fairly good barn, 65 acres balance bush and pasture. Asking $55,000.

IN CHESTERVILLE — Nearly-new 3-bedroom Home. Oil furnace, 1½ baths, carport, nicely landscaped lot in area of of new homes. Asking $38,500. Immediate possession.

NICE BUILDING LOT — 150' x 150'. On paved road about 4 miles from Chesterville.

LISTINGS NEEDED FOR ALL TYPES OF PROPERTY

BICCUM McINTOSH
Real Estate Limited
Broker

WINCHESTER, ONTARIO

WINCHESTER 774-2832 — FINCH 984-2072
CHESTERVILLE 448-2875

PATZ

Silo Unloader CLINIC

Maintenance & Operation

Tues., Feb. 17

2 p.m. and 8 p.m.

Wed., Feb. 18

2 p.m. and 8 p.m.

EVERYONE WELCOME

to be held at

ACRES
WINCHESTER 774-2834

23-1

DOGS

Dog tags are now available at the Clerk's Office. All dogs in the Village of Chesterville are required to be tagged. It is illegal to allow dogs to run at large.

G. L. Graham, Clerk
Village of Chesterville
24-2

WANTED

COLLECTION PROBLEMS

For Fast Efficient Collection Service

CALL US

TRI COUNTY CREDIT SERVICE

41 First St. East
CORNWALL, ONT 932-5022

WE COLLECT

NORTH STORMONT HOCKEY LEAGUE

TEAM	G	W	T	L	F	A	P
Ingleside	20	16	0	4	82	45	32
Avonmore	20	10	4	6	71	56	24
Lunenburg	20	9	3	8	63	69	21
Berwick	20	8	3	9	75	59	19
Iroquois	20	1	2	17	39	101	4

Top Ten

NAME	TEAM	G	A	P
M. McRae,	Ingleside	12	18	30
B. Alguire,	Berwick	13	13	26
J. Poirier,	Ingleside	12	13	25
Gary Hess,	Ingleside	15	9	24
R. Shayler,	Avonmore	12	11	23
Eddy Gove,	Lunenburg	14	7	21
Bob Petry,	Avonmore	6	12	18
G. Dillabough,	Ingle.	13	5	18
A. MacDonell,	Berwick	9	8	17
W. Dingwall,	Berwick,	4	13	17

GARAGE OPEN ON SUNDAY



Feb. 1 — Sharkey's
Feb. 8 — Morrison's
Feb. 15 — Lannin's
Feb. 22 — Al's Garage
Feb. 29 — C. & M. Texaco

IN MEMORIAMS

IN MEMORIAM

MERKLEY — In fond and loving memory of my dearest mother, grandmother and great grandmother, Catherine Merkley, who passed away on February 12, 1970.

Six years have passed since that sad day,
When our dear mother was called away,
God took her home — It was His will,
Within our hearts she liveth still,
A faithful mother, one of the best,
May God grant her eternal rest.

Sadly missed by her family
23

IN MEMORIAM

BECKSTEAD — In loving memory of a dear son and brother, Allan McMillan, "Mack", who passed away February 12, 1966.

He had a smile, a pleasant way,
A helping hand to all he knew,
He was so kind, so generous, so true,
On earth he really did his best,
Grant him Jesus heavenly rest.

Mother, Dad, sister and brothers
23-1

IN MEMORIAM

In fond and loving memory of our dear parents, M. E. Merkley, who passed away on September 21, 1921; Catherine E. Merkley, who passed away on February 14, 1970.

In the book of life there are memories,
Of the happy days we knew.
And recorded in love are memories,
Of wonderful parents like you were.
They lived their lives for those they loved
And those they loved remembered.

Remembered and sadly missed by family and grandchildred in Chesterville and Ottawa
23-1

MOVIES

Feb. 12, 13, 14
"IT SEEMED LIKE A GOOD IDEA AT THE TIME"
Stefanie Powers, Isaac Hayes, Yvonne De Carlo.
Recommended Adult Entertainment

Feb. 16, 17, 18
"NIGHT MOVIES"
Gene Hackman, Susan Clark
"THE DROWNING POOL"
Paul Newman, Joanne Woodward.
Admittance restricted to persons 18 years of age or over

The Winchester

Presbytery Youth meet

Members of the Youth Work Committee of Brockville Presbytery met at St. Paul's Presb. Church in Kemptville Friday evening to consider strategy for a stepped-up tempo to Christian young people's work in the churches of the Presbytery.

The meeting was called by the convener, the Reverend E. Earle Eaton of Chesterville, who presided. An opening prayer was offered by the Reverend J. P. Schissler, host pastor and past-Moderator of Presbytery; closing prayer was given by the Reverend A. J. Morrison of Cardinal, Advisor to the P.Y.P.S. Council Mrs. John H. Clark of Mountain was welcomed as a new member on the Committee. Miss Tami Forrester of Cardinal served as secretary, which office she holds on the Council. Other members present included James F. Gursby of Oxford Station, and the Reverend Howard D. Smith of Winchester, representing Presbytery's Christian Education Committee.

The Convener's report included summer camping, Gracefield Center promotion, programming and progress. The agenda featured promotion strategy and techniques, problems of youth and how to meet and deal with them, reports from the churches, planning of Spring and Fall Rallies, and proposal for a junior high activity in the near future. An auxiliary committee comprising ministers in the Presbytery was named to work on this project. The Convener thanked the members of the Committee for their diligence and devotion, and mentioned dedicated labors over the past months, on the part of past and present members. The Youth Work Committee oversees all young people's activities sponsored by the churches of presbytery, such as P.Y.P.S., Senior-Hi, Canadian Girls in Training, Sigma C, Christian Endeavor, and church-sponsored Scouts, Guides, Brigade, etc. The Council, which elects its own Executive and plans its own program for older young people, is composed of the Society president and adult youth advisor from each church, with the ministers ex officio.

"RECORD SOLD" —

(continued from Page 1)

Along with Mr. LaPrade, other employees of Eastern Ontario Graphics Ltd., who will be joining the Chesterville Record staff will be Mrs. Yvonne Coyne, Mrs. Madolyn McMahon and Mrs. Joyce Hough.

The Record will continue to operate from its present location at the Eastern Ontario Graphic Ltd., building on Highway 43, just south of the Village, until Friday, February 27. Business offices will then be moved to the Record Building on King Street and will be opened there on Monday, March 1.

DEATH

ELIGH — At the Cornwall General Hospital on Monday, February 9th, 1976, Ada M. Campbell, of Avonmore, in her 78th year. Wife of the late F. Clifford Eligh; Survived by three sisters, Mrs. Winston Gordon (Isabelle), Dundas, Ont.; Mrs. Donald Campbell (Margaret), Seeley's Bay, Ontario; and Miss Mary Campbell, Cornwall; and by one brother, W. M. Campbell, Avonmore. Predeceased by one brother, Daniel Campbell, Oakfield, N.Y. Body resting at the Brownlee Funeral Home, Finch, from Wednesday afternoon, February 11th, at 2 o'clock. The family will be in attendance from 2 to 5 and from 7 to 10 p.m. Funeral service will be held at the Funeral Home, Thursday, Feb. 12th, at 2 o'clock. Interment will take place in the family plot in Maple Ridge Cemetery. In lieu of flowers, donations to any charity will be gratefully acknowledged.

23-1

BE A REGULAR BLOOD DONOR

CARDS OF THANKS

CARD OF THANKS

The family of the late James Curran, of Toronto, extend their thanks and appreciation to friends, neighbours and relatives for the cards, flowers, contributions, mass cards and acts of kindness in our recent bereavement. Thanks to Rev. Father J. R. Bougie for conducting the funeral service. Special thanks to the Avonmore Community Athletic Association.

Gladys Curran and family
23-1

CARD OF THANKS

We would like to thank all our neighbours and friends for their gifts and cards on the occasion of our 25th Wedding Anniversary and the lovely party we had in the Community Hall. This was most appreciated and will long be remembered.

Greta and Gerry VanVliet
23

CARD OF THANKS

We wish to thank Fawcett Bros., and their active staff, for satisfactorily conducting our sale. Thanks also to those who purchased cattle, equipment and seed. Your patronage was greatly appreciated.

Graham and Robert Smith
23-1

CARD OF THANKS

To all who sent flowers, mass offerings and expressions of sympathy during my recent bereavement in the death of my dear mother, Mrs. Laura Foran. The many acts of kindness were deeply appreciated and will long be remembered.

Mrs. James McCloskey
23

BEDDING FOR CATTLE

UMUS REG'D.

525-3379

24-2

HAULAGE & BACKHOE SERVICE

— Pit-run Gravel
— Fill
— Sand
— Topsoil
— Excavating
— Trucking

MONAST'S

CHESTERVILLE ONT.

448-2856
or 448-2168

CARD OF THANKS

We wish to express sincere appreciation to the many kind and talented people who assisted in the renovation of the Presbyterian Hall, making it possible for it to be a source of enjoyment in the community for many years to come.

The Presbyterian Ladies Aid, Morewood, Ontario
23-1

CARD OF THANKS

We would like to thank our friends, neighbours and relatives for their acts of kindness shown us in the loss of a dear sister, Hazel Baxter, of Toronto. Special thanks to Rev. L. M. Ferguson and Vice and Craig Funeral Home, Chesterville.

Delbert St. Pierre and family

CARD OF THANKS

Sincere thanks to our friends, relatives and neighbours who were so kind to us in the recent death of Hazel Baxter, Toronto. Special thanks to Rev. L. M. Ferguson and Vice and Cragi Funeral home, Chesterville. Your thoughtfulness will long be remembered.

The Baxter Family

CARD OF THANKS

We wish to thank our friends, neighbours and relatives for their gifts and cards on the occasion of our 25th Wedding Anniversary. Thanks to the Legion Ladies for the supper they prepared and served that evening. This event will long be remembered by both of us.

John and Pieta Byvelds
23

CARD OF THANKS

We wish to express our sincere thanks to all our relatives, friends and neighbours for their cards, flowers, In Memoriam Cards, food and the many acts of kindness shown to us during the illness and death of a dear husband and brother, William B. MacLean, Special thanks to Dr. Barton, Dr. Argue, second floor nurses at the Winchester and District Hospital, LePalm Nursing Home, Embrun; Brownlee Funeral Home and staff, Rev. H. A. Funge for his comforting words and to all who helped in any way.

Wife, Ruth MacLean; sisters and brothers
23-1

CHURCHES

THE NEWINGTON WESLEYAN CHURCH
Rev. G. W. Orr

SUNDAY, FEBRUARY 16

10:00 a.m. — Sunday School
11:00 a.m. — Morning Worship
7:30 p.m. — Evening Service
WEDNESDAY
8:00 p.m. — Mid-Week Renewal

Everyone Welcome
Dec. 75

PRESBYTERIAN CHURCH DUNBAR

SUNDAY, FEBRUARY 16

9:30 a.m. — Service

The Rev. W. Lloyd MacLellan, D.A.B.D.D.D, Minister
April 75

Chesterville — Morewood UNITED CHURCHES
Rev. L. MacD. Ferguson

SUNDAY, FEBRUARY 16

MOREWOOD
8:30 a.m. — Morning Worship
Sunday School

TRINITY CHESTERVILLE

11:00 a.m. — Morning Worship
Sunday School

Dec. 75

PRESBYTERIAN CHURCH
Chesterville — Morewood
Rev. Fred J. Reed
Minister

SUNDAY, FEBRUARY 16

9:45 a.m. — Chesterville
11:15 a.m. — Morewood

ALL ARE WELCOME
Dec. 1975

CHRISTIAN REFORMED CHURCH WILLIAMSBURG
SUNDAY, FEBRUARY 16
Rev. L. T. Schalkwyk, B.A., B.D.
Tel.: 535-2598
Morning Worship — 9:30 a.m.
Afternoon Worship—2:30 p.m.
All who read this are invited to worship the Lord with us.
May 1975

Bantam Colts pull upset of the year . . .

Down Morrisburg in ODMHA Play-downs

Pride was the key word in the work of the Chesterville Bantam Colts last week. The previous week saw them play a brand of hockey which was certainly far below their standards. The past week started off strangely, with two games cancelled because of weather. The remainder of the week saw the youngsters get their act together, win a key league game and pull off the upset of the year — defeating the powerful Morrisburg Bantams in game two of ODMHA playdowns. What did it? . . . pride. The kids are not the kind of people to be content with adequate performances. They want to excel. Last week they did just that.

ODMHA playdowns determine the Bantam Champions of the Ottawa and District. Each series is a best two-of-three set, with the winners to advance to the next round. Colts were given little chance against Morrisburg, who had beaten Colts four times previously, and who have only lost two league games all year.

Morrisburg lived up to their reputation last Saturday in Game One in Chesterville. Morrisburg's Captain, Jim Whelan, was magnificent, accounting for four Morrisburg tallies. Rudy Grisel was assigned to cover Whelan, but couldnt tie him up. Morrisburg scored twice in the first, twice in the second and twice in the third to skate to a 5-0 win.

But it wasn't an easy win. Morrisburg had two power play markers and two other goals were a result of coughing up the puck in their own end. Morrisburg played very well, and so did the Colts.

Eddie Witteveen in goal for the Colts, turned in a brilliant performance, as he faced 20 Morrisburg drives while Colts mustered only 10 shots.

Game Two took place in Morrisburg last Sunday. Colts turned a successful performance. Pat Kelly was assigned to check Whelan, and did it with great success, shutting down the big captain and keeping him off the scoreboard. Pat also found time to score at 13:43 of the first period, at 2:10 of the first period, from Jeff LeClair.

Morrisburg found the range with 1:06 left in the second period to make it 2-1. And then it was Eddie's turn. Young Witteveen closed the door on Morrisburg. Colts were outshot 9-2 in the first period, 9-5 in the second and tied 4-4 in the third, and Witteveen was heroic in goal. He completely frustrated Morrisburg's big guns and led his team to the upset of the year.

In league play, Colts hosted Prescott Defenders on Saturday afternoon. Prescott had humiliated Colts 6-1 in the Spencerville Tournament, so there was no need to motivate the youngsters. Colts came out flying and fired two quick goals. The first was by Pat Kelly from Rob Wood and Curt McMillan. Speedy Glen Mackler scored the second from Rudy Grisel on a hard slap shot. Prescott narrowed the score to 2-1 in the first, and added a second marker in the second period to make it 2-2.

With only 3:35 left in the game, Jeff LeClair slammed home the winner from Pat Kelly and Curt McMillan.

Jeff Phifer was excellent in goal for Colts, stopping some real tough shots.

Icing the story . . .

Last week, Colts didn't have one guy who could be called "Player of the Week". This week we have two, and an "Honourable Mention." The two guys that Colts have between the pipes have finally returned to form. Jeff Phifer, 14, and Eddie Witteveen, 13, have been criticized the past couple of months for failing to come up with the "Big Save." The guys got it together last week and have returned to early season form. Jeff had a super game against Prescott and Eddie had two great ones against Morrisburg. Eddie is a first-year Colt, with two season's experience with Chesterville Legion Peewees, and Jeff is a second-year Colt. Keep up the good work, fellows . . .

Honorable Mention goes to Pat Kelly for his exceptional play against "Sudsy" Whelan of Morrisburg. Pat has to be the only player in the league that has had any luck covering big Jim . . .

Latest league standings show Colts in second place behind Morrisburg. It's by no means secure. Would you believe there are only seven points between second place and sixth place . . .

Colts finish out their regular season play Saturday morning in Cardinal. Then come the playoffs league competition.

The visitors, who have not defeated the local team this season, were determined to improve their fortunes and came out flying as they connected for two quick goals by Thorpe and Watts. Mike Beckstead put Chesterville back in contention when he scored on a relay from Scott Richards.

Chesterville gained control of the play in the second perod and forced the opposition goalie to make outstanding saves; only Kenny Shay was able to dent the mesh, with the assist going to Marque Laflamme.

In the final frame the local squad really put it all together and counted four additional markers. Scott Richards began the barrage when he capitalized with Mike Beckstead and Duff Mitchell assisting. Marque Laflamme increased the lead on a relay from Mike Beckstead. Steve Jones counted the final marker of the contest with Kenny Shay and Terry Barkley assisting, giving Chesterville a well-deserved 6-2 victory.

The second game of the ODMHA series against Kemptville was played at the Chesterville Arena on Thursday, February 5th.

The visitors recorded the initial goal of the contest, when Orlo connected with a hard shot. Before the period ended Pinkey had given Kemptville a 2-0 lead.

The second frame saw Kemptville take a commanding three-goal advantage, as Orlo marked his second goal of the night. Chesterville refused to quit and their determination was rewarded as Scott Richards connected on a relay from Peter Schoones. The local squad continued to press but were unable to narrow the gap as they were stymied by the Kemptville goalie.

Wiggins gave Kemptville a 4-1 lead early in the third period. Scott Richards, who played a great game for Chesterville, registered his second goal of the night on passes from Mike Beckstead and Duff Mitchell. Seymour scored the final goal of the contest to give the visitors a 5-2 victory.

Although Kemptville won the series in a two game sweep, the local squad had nothing to be ashamed about.

The visiting team plays in a stronger league and its ironic that Chesterville had to play them during a week when they had three important games in their own league, as the Legion Peewees are fighting to win the league championship.

Chesterville hosted Prescott on February 7th for an important game in league play. And the local squad measured to the occasion.

Gary Beckstead put Chesterville on the right track as he blasted a shot by a surprised Prescott goalie in the early stages of the first period. Dimopoulos tied the game for Prescott but from then on the game was controlled by Chesterville.

Marque Laflamme put the local squad one up with the assist going to Kenny Shay. Tony Fraser, who played a strong game, gave the home club a 3-1 lead when he connected with the assists going to Gary Beckstead and Scott Richards.

Chesterville kept rolling in the second period as they chalked up four additional goals to one by Prescott. Gary Beckstead hit first on a relay from Duff Mitchell. Duff Mitchell, who played a super game, counted the next two Chesterville goals, the first assisted by Gary Beckstead. Gary Beckstead, who was the star of the game, scored Chesterville's seventh goal, with the assist going to Scott Richards. Before the period ended Winters recorded Prescott's second goal.

Chesterville capitalized two additional times in the third frame with Gary Beckstead getting his fifth from Tony Fraser Kenny Shay ended the contest when he scored with the assistance of Terry Barkley.

On February 8th, Chesterville travelled to Cardinal, to play Iroquois in an important contest, as both clubs are fighting for first place in league play.

The game was a classic battle from start to finish, but inconsistent refereeing was evident throughout the contest.

Mike Beckstead gave Chesterville an early one-goal advantage, when he scored on a relay from Gary Beckstead. Both teams played excellent hockey for the remainder of the period, but no additional markers were counted and Chesterville retained a 1-0 lead.

Iroquois went ahead on goals by Palmer and McEwen in the opening minutes of the second frame but Gary Beckstead tied the frame on a pass from Mike Beckstead and the period ended in a 2-2 deadlock.

The third period saw both clubs put on great offensive displays as five goals were scored. Gary Beckstead, with the assistance of Duff Mitchell, put the Legion Peewees into a 3-2 lead. But Patterson replied for Iroquois to tie the contest. Terry Barkley then notched a goal from Kenny Shay, but Iroquois refused to quit and Patterson again tied the contest a 4-4. Brennan scored the final goal of the game to give the host club a close 5-4 victory.

The honour of 'Player of the Week' goes to Billy Ganter, a first year Peewee. Billy is a tireless worker on the defence corps and he is a welcome addition to the team.

ODMHA Play-down action . . .

Legion Peewees bow to Kemptville

On Tuesday, February 3rd, the Chesterville Legion Peewees travelled to Kemptville to play the first game of a three-game series, against their 'A' Division team, in ODMHA play-off action. The Kemptville team plays in the highly rated Golden Triangle League and have not lost a game in that league all season. Therefore the Legion Peewees were pitted against strong opposition.

The first period provided an excellent brand of hockey as the play swung from end to end, in continuous action. Chesterville broke the scoreless deadlock when Duff Mitchell connected on a relay from Mike Beckstead. Seymour came right back to score for the home club and the period ended in a 1-1 tie.

The second frame saw Kemptville gain momentum and take territorial advantage in the play. Before the period ended they had goals by Pinkey, Orlo, Evans and Seymour, while Chesterville was held scoreless.

In the third period the Legion Peewees made a valiant effort to get back into the contest, but only Marque Laflamme was able to dent the twine on a pass from Kenny Shay. Kemptville collected three additional markers from Seymour and Pinkey and the contest ended 9-2 in Kemptville's favour.

On Wednesday, February 4th, Edwardsburg Township were the visitors at the Chesterville arena to play the Legion Peewees, in

St. Lawrence Junior B hockey

Week-end Scores

February 6 — Morrisburg 8, Winchester 3; Metcalfe 4, Long Sault 2; Alexandria 9, Prescott 7.

February 7 — Metcalfe 4, Cardinal 4.

February 8 — Winchester 8, Prescott 4; Metcalfe 8, Alexandria 2; Cardinal 10, Long Sault 2.

Up-to-date Standings

	W	L	T	P
Morrisburg	24	3	5	53
Cardinal	20	10	4	44
Long Sault	13	13	5	31
Alexandria	11	15	6	28
Winchester	12	16	3	27
Metcalfe	8	17	7	23
Prescott	6	20	6	18

Combines re-grouping to compete

The evening of Saturday, February 14, should be one long to be remembered at Morrisburg. The famous Combines of the early 1960's will be brought together for one final game when they will put it on the line against the Morrisburg Oldtimers.

Game time is slated for 8 p.m., but the Morrisburg Figure Skating Club will put on a demonstration at 7:30 p.m.

Returning to wear a Combine Sweater will be such names as — Wiener Brown, Mel Tomalty, Derek Holmes, Donnie Grant, Pat Brophy, Ron Quenneville and Roy Pike.

Children accompanied by an adult, on this evening, will be admitted free.

SPERRY NEW HOLLAND

SPECIAL

Get the new equipment you need and cash to boot during Winter Buyer's Dividend. Buy any of the new machines listed below, between January 1, 1976, and February 28, 1976, and Sperry New Holland will send you a check in the amount listed. The earlier you buy, the more money you get. When you buy under this program, you protect yourself against possible price increases. And, you may qualify for the investment tax credit. Stop in or call us for more details.

DIVIDEND PAYMENT

MACHINE	JAN	FEB
Rakes, Mowers, Blowers	$ 25	$ 20
Model 707 Forage Harvester Crop-Choppers, Crop-Carriers	$ 55	$ 45
14 x 18 Balers Model S717, 718 or 770 Forage Harvester Pull-Type Mower-Conditioners Model 850 Round Baler	$100	$ 80
Model 283 or 286 Baler Model 890 Forage Harvester Pull-Type Bale Wagons Stack Retrievers	$155	$125
Self-Propelled Mower-Conditioner Self-Propelled Windrowers	$265	$210
Self-Propelled Balers Model 1048 or 1049 Bale Wagons	$395	$315
Self-Propelled Forage Harvesters	$570	$455

Hough Bros.

Finch — 984-2622

PROCLAMATION

Baden-Powell Week

WHEREAS the Boy Scouts and the Girl Guides will be joining with Scouts and Guides across the World to celebrate Scout-Guide Week, February 15th to February 22nd, and

WHEREAS the Cornwall and District Council of the Boy Scouts and the Eastern Division Girl Guides of Canada wish to honour Lord and Lady Baden-Powell, the founders of the two movements, as well as all those active in these movements in this community.

By Virtue of our Office, We, Gerald J. Parisien and W. J. Cumming, hereby proclaim the week of February 15th to February 22nd as "BADEN-POWELL WEEK".

We urge all citizens to lend their interest, their support and their co-operation to the Boy Scouts and Girl Guides to make the work of these two movements a success.

Gerald J. Parisien,
Mayor, City of Cornwall

W. J. Cumming, Warden,
United Counties of Stormont,
Dundas and Glengarry
23-1



ENJOY OUR FINE SERVICE, DELICIOUS FOOD

We take pride in making your meal a pleasure. Coffee break to dinner, service is complete and attentive, food delicious.

DROP IN SOON AND OFTEN

(Take Out Orders)

Country Kitchen Restaurant

WINCHESTER PH. 774-2417

save save save

ON LATE MODEL CARS

CASH — TRADE — TERMS

1974 Datsun Truck, one owner
1974 Datsun B210, 4-dr., only 13,000 miles
1973 Datsun 1200, Sedan, 2-dr., Std. Trans.
1973 Datsun 1200, Sedan, 2-dr., Automatic
1973 Datsun 1200, Fast Back, one owner
1973 Datsun 1200, Hatch-Back, Automatic
1973 Datsun 510, 4-dr., one owner, A1 Cond.
1972 Datsun 1200, Sedan, Automatic, A1 condition
1972 Datsun 510, Sedan, 4-dr., one owner
1972 Toyota Celica, 2-dr. H.T., loaded with extras
1971 Datsun 510, 4-dr. Sedan, Ready to go
1971 Toyota Corolla, 2-dr., One owner
1971 Datsun Wagon, 4-dr., 510, One owner
1969 Datsun 510, 4-dr., All reconditioned
1973 Olds. Cutlass, 2-dr. H.T., One owner
1971 Ford Galaxie, 2-dr. H.T., V-8, Aut.
1970 Plymouth Fury, 4-dr., V-8, Aut.
1969 Chevelle, 2-dr., 6 cyl., Automatic
1968 Olds. 88, 2-dr. H.T.
1968 Meteor, V-8, 4-dr.

BOGART MOTOR SALES

448-2488

DOUGLAS W. MILLS

Chartered Accountant

219 AUGUSTUS ST.

CORNWALL ONT.

932-8595

REALTOR

Royal Trust

THE SIGN THAT SELLS

Real Estate Ltd.
Ottawa

IRWIN HOLMES 774-2434
Office 733-9100

WILLIAMSBURG — New 3 bedroom split on large lot in area of new houses. Lovely eat in kitchen with glass patio doors leading out to cedar deck. Large living room and bath with ceramic walls. Full basement, divided but not finished, attached garage and circle drive with lampposts.

WINCHESTER — Nearly new 4 bedroom custom built 2 storey home on large lot over one hundred feet deep. Quality rugs throughout, sliding doors from kitchen to living room and foyer. Full 4 piece bath plus ½ bath in basement and ½ bath at mudroom. Must be sold soon, owner transferred, house is vacant and heated, price will be reduced, make a reasonable offer now.

WINCHESTER SPRINGS — Building lot 100' x 160' severed and surveyed, immediate possession, build early in Spring.

NEAR WINCHESTER — 75 acres all cleared clay loam with two sides bordering on village property making this a choice investment. Has a well maintained 2 storey, 4 bedroom home with all conveniences, new roof and all aluminum siding. Frame barns recently rebuilt with new roof, new stable cleaner and stacker, 2-silos with unloader.

NEAR WINCHESTER — 50 acres mostly cleared clay loam, stream water crossed making this excellent pasture or crop land.

MONKLAND — Just off Highway No. 43, two storey, with 3 bedrooms on seven acres excellent garden soil, owner must retire, health reasons. Asking $20,000.

NEAR VERNON — 110 acre Dairy or Beef farm just off Highway #31. Well maintained 2 storey, 4 bedroom home with full bath and oil forced air furnace. Large frame barns, good machine sheds and pig pen or heifer barn. All buildings in good condition, plenty of water in drilled well. Land mostly under cultivation.

KEMPTVILLE — Nearly new 3 bedroom bungalow, immaculate in every respect. Completely finished basement with 2 extra bedrooms. Avocado stove and fridge, built in fan, washer and dryer to remain. Has inground pool and sunken patio on professionally landscaped lot.

4 ACRES — With 2 storey frame home just 4 miles from Winchester. Has three bedrooms, bathroom, oil floor furnace, large kitchen, living room and dining room arched. Large frame barns, separate small barn for horse stable and attached garage.

VERNON — With frontage on Highway #31. This new 3 bedroom bungalow built in 1975, is a custom built home with the very best material being used. Owner has other business interests and will give possession at $43,000. Don't miss this one.

NEW BUNGALOW NORTH GOWER AREA — Early occupancy can be arranged for you in this well finished 3 bedroom home featuring 1390 sq. ft. of living area. Eat in kitchen with beautiful wooden cupboards, bright living and dining rooms, master bedroom with half bath en suite. Main floor laundry area. Large lot just off Highway 16. Asking $49,900. Call Clive Pearch 258-2465 or Irwin Holmes 774-2434. W-278

With spring just a few months away I expect to devote full time to Real Estate specializing in all types of farm properties. Let me know if you would like help with that appraisal or valuation of your property. For all your Real Estate Inquiries please call Monday through Saturday daytime or evenings, C. Irwin Holmes 774-2434 or office 733-9100.

SHUR-GAIN

FARMERS:

SEE US FOR A FEED SERVICE UNEQUALLED!

Mobile Feed Mills
Liquid Protein Supplement
Bulk Feed Delivered Anyplace

OWNED, OPERATED & SERVICED BY PEOPLE FROM YOUR COMMUNITY!

CLEMENT

FEED & FARM SUPPLIES LTD.

15 MILL — CHESTERVILLE — TEL. 448-2161

THE CHESTERVILLE RECORD
Second Class Mail Registration No. 0242
P.O. Box 368 — Chesterville — 448-2144 - 2137

Subscription Rates: $6.00 per year, anywhere in Canada, payable in advance, U.S. and Foreign, $7.50 per year.

Member of the Ontario Weekly Newspaper Association

Views . . .

Drinking Driving

One hundred and forty-three people were murdered in Ontario in 1973 (the last year for which statistics are available) and the cry of "hang the murderers" reverberates throughout the land.

But perhaps the most dangerous murderer of all goes about its deadly business in the country's towns, cities and highways accompanied by a lack of concern and an air of fatalism that is appalling.

In 1973 in Ontario alone, more than 917 alcohol-related deaths were recorded — the ratio between these and deaths by murder speaks for itself.

The breathalyzer test has been a dismal failure in preventing — or at least curbing — drunken driving because of loopholes in the law and difficulty in enforcing the system. Many people who should not be behind the wheel of a car because of impaired ability are able to evade even the test because it is cumbersome and awkward.

The Ontario government this year begins to reduce highway speed limits and make the use of seat belts compulsory. For this it is to be commended even though energy shortages as much as human lives may have been the motivation.

However we suggest that the latest campaign showing smashed up cars on television, ID cards for minors and far-reaching powers to detain drivers who may be impaired is a punitive approach, one which is far less likely to work and which gives even greater powers of arrest to police.

When our governments recognize that alcohol abuse has reached epidemic proportions in this country and are prepared to tackle it with the same zeal that might go into eradicating any other disease then a major step will have been taken. Then we can have new and searching programs to understand the problem and provide broad public education to get at the root causes.

Oherwise we are merely treating the symptoms while those afflicted with the disease continue their paths of destruction.

Thinking Big

Men and women have gone by many ways to seek a happy life. Some have failed because they set themselves no definite goal, but drifted here and there always hoping to come upon the land of their vague dreams. Anyone who values present comfort more highly than the attainment of a purpose is contributing to disillusionment and disappointment, because it is uncomfortably true that no person ever passes his self-imposed limitations.

One must think big. It is deadly dull to be mediocre. In business it is the person with a big view, comprehending not only his own job but all the surrounding jobs that contribute to it and stem from it, who becomes a superior person.

Ambition to accomplish something does not mean the same thing as competing for a quick getaway when a traffic light changes. It is a positive, purposeful, creative aim; an urge to do something definite.

What one can do is governed by an orderly mind that appraises the possibilities, analyses the difficulties, and controls the execution. One must be a dreamer to think of the destination, a planner to map out a path, and a drummer to set the marching time.

It is not necessary to have a great quantity of physical equipment in order to do something worth while. Aristotle was an astronomer without a telescope, a biologist without a microscope, a chemist without a laboratory, and yet for 2,000 years his conception of natural phenomena ruled science.

The person seeking to be somebody must occasionally escape into the land of dreams, having taken care to plan the return journey. A day-dream can be refreshing and inspiring if one remembers that one must come back to translate the dream castle into stone and mortar.

The person trying to do things will encounter difficulty, but that is all to the good. When a task is troublesome, it gives the worker a chance to show his capability: when a decision is perplexing, that opens the way to display superior judgment.

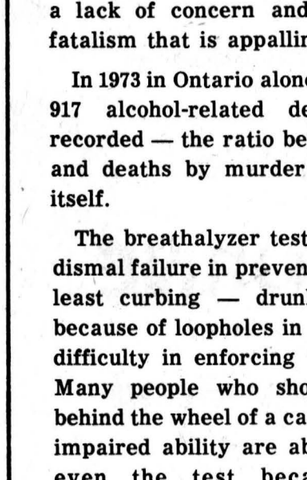

Ann Landers

Dean Ann Landers: Recently a young woman wrote to say she was about to marry the man of her dreams. It seems, however, that during her freshman year in college she had fallen madly in love with a football player. She gave herself to him and then he dropped her.

The young woman wanted to know about a Japanese doctor in California who makes phony maidenheads out of sheep tissue for "deflowered virgins." She hoped you would tell her the doctor was on the the up-and-up, that the procedure was foolproof, and to go ahead. She signed herself "Lost It To A Halfback."

You told "Lost It" that you had never heard of the Japanese doctor and added (wisely), "This doesn't mean he doesn't exist." You then said, "There are so many wiggy ladies around that any scheme, regardless of how bizarre, is bound to have some takers," but you said you thought the doctor was a figment of someone's imagination.

Well, Miss Know-It-All, the doctor does exist. He lives in Tokyo and has a busy practice sewing in sheep tissue "hymens." The price is $175 and the procedure takes five minutes. The only requirement is that the insert be done no more than 25 days before the wedding, otherwise the thing might melt. The mini-operation is called "maku saisel" which means "hyment rebirth."

I trust you will be brave enough to print this letter and eat crow publicly. How about it, Ann Landers? — Constant Reader.

Dear Constant: Gulp. Gulp.

Dear Ann Landers: I don't know how you got where you are in journalism but I've learned never to argue with success. I must say, however, the way you use the English language is either Hicksville, ignorance or so Midwestern that you sound like a rube to your Eastern readers.

For example: You made a point recently of who is going to Do the dishes. I wash my dishes, and so does everyone else I know. Where did you learn to speak, woman? — Love To Know.

Dear Love: At my mother's knee — like most folks. And in our house we Did the dishes.

The principal purpose in communication is to get the idea across. You got the point, didn't you, Buster?

Maybe you're too young to remember that great old song "How Come You Do Me Like You Do, Do, Do?" It wasn't a grammatical gem but it sure delivered the message.

Dear Ann Landers: Are we behind the times or perhaps a little sensitive? My husband and I received a wedding invitation. We sent a gift and attended the wedding and reception which took place at the home of the bride.

We were shocked to see that those who sent money (including us) had their gifts represented by stage money (exact amount) taped to the wall, complete with name of sender.

Six weeks later we received a printed thank-you note. Our gift was not mentioned, nor were our names. The card was unsigned. Is this the way it's being done these days — or is the bride an ignorant clod? — Old Folks At Home.

Dear Folks: This is the way it's being done — by ignorant clods.

Got those wedding bell blues over costs . . . guest list . . . what to wear . . . and other details? Ann Landers's completely new "The Bride's Guide" will help. For a copy, send a dollar bill, plus a long, self-addressed, stamped envelope (13 cents postage) to Ann Landers, P.O. Box 1400, Elgin, Ill. 60120.

BOOK REPORT

HIS PICTURE IN THE PAPERS
by Richard Schickel

A speculation on celebrity in America, based on the life of Douglas Fairbanks Sr.

His Picture in the Papers goes well beyond the events of Douglas Fairbanks' life. We are presented with a challenging speculation on our bent for image building.

The author tells how celebrities are hailed for their well knownness, and not for their skill or triumph — the plague of the media age.

Perform a death-defying act.

Give Heart Fund.

Give Heart Fund

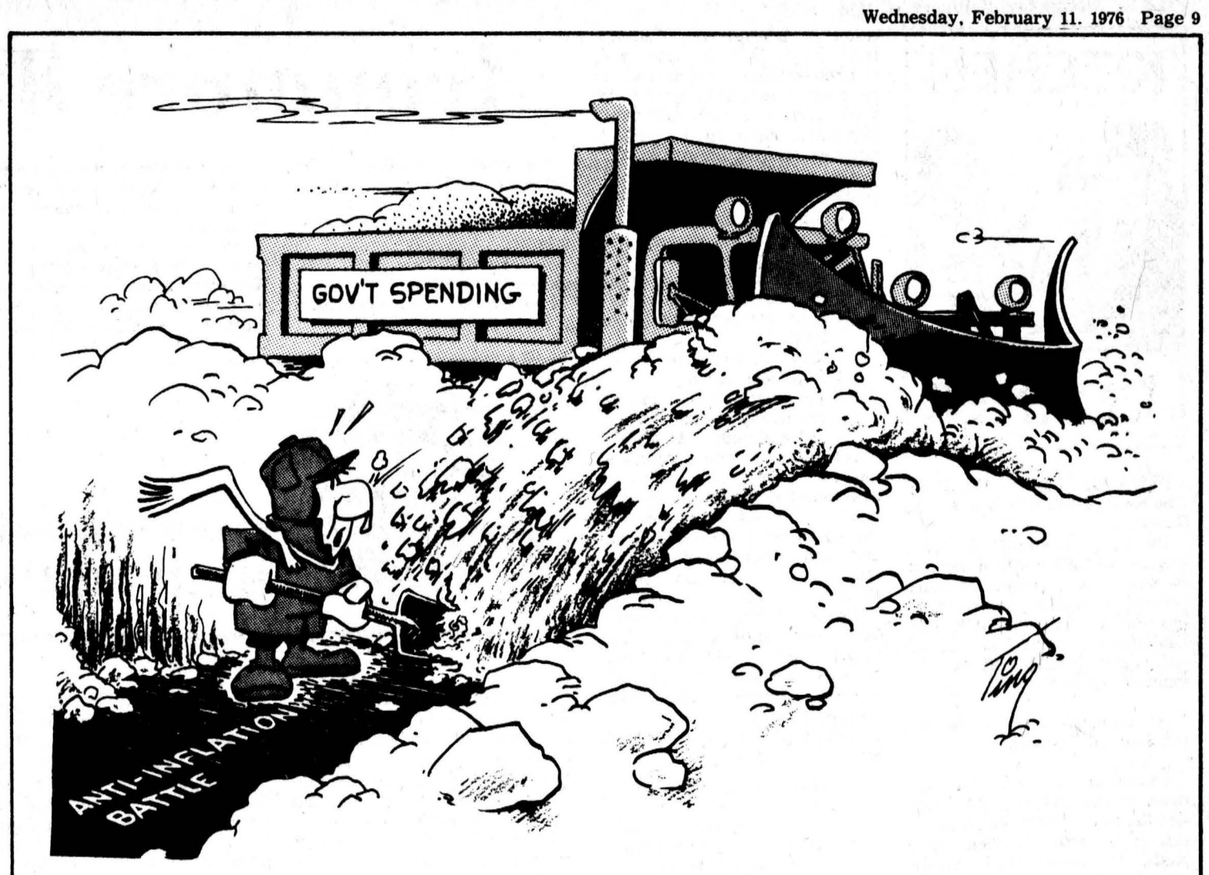

CROSSWORD PUZZLE

ACROSS
1 Sheep talk
6 Univ. in Georgia
11 Chain of hills
12 Hindu princess
13 Pinched (2 wds.)
15 Product of Ceylon
16 Shoo!
17 Religious body
18 Reprehensible
21 Fencing cry
24 Amount of printed matter
26 Do as Perry Mason does (2 wds.)
28 Squeal
29 Part of V.H.F.
30 Kind of dance
31 Swiss river
33 Spanish lawsuit
34 Old note
37 Brought suit (4 wds.)
41 Feebleminded
42 Happening
43 Enchantress who loved Jason
44 Popular suiting material

DOWN
1 Dry, as some wines
2 Maginot or Siegfried
3 Icelandic classic
4 Question on an application
5 To the point
6 Capricious
7 Place of business
8 "A Majority of —"
9 Matter (law)
10 Still
14 Familiarize
17 City in Maine
18 Bundle of cotton
19 Seaweed extract
20 Moist
21 Barbecue rod
22 Cartoonist Peter
23 Umpire's signal
25 Snow on a glacier
27 Part of our breathing apparatus
32 Functions
33 Tamarisk salt tree
34 Pitcher
35 Unending
36 Chip in
37 Popular sandwich filling
38 Chemistry suffix
39 Performed
40 Street sign

TODAY'S ANSWER



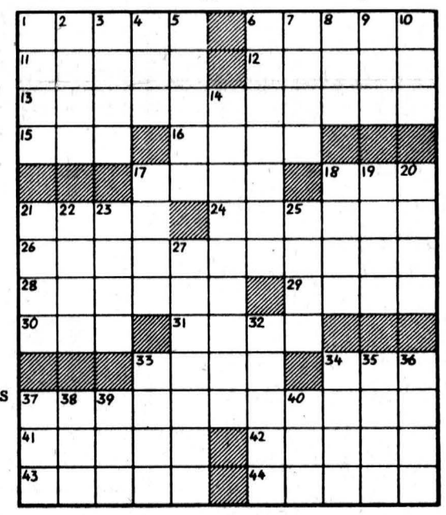



Remember When . . .



10 YEARS AGO
February 10, 1965

Mrs. Frank Darling of Chesterville, was honoured by members of her family on her 80th birthday.

A debating team from North Dundas comprised of Urmas Vilmansen, Judy Pringle, Mary Graham and Elaine Clarke, are touring area schools.

The barn on the farm of Glen Dafoe, Ingleside was destroyed by fire this morning.

Avonmore — Mr. and Mrs. R. W. Dillabough and Mrs. Dillabough and Mrs. Dillabough's parents, Mr. and Mrs. Walter Carruthers of Chesterville, are vacationing in Florida.

Andrew Forward was the door prize winner at the euchre held at Nation Valley school.

20 YEARS AGO
February 9, 1956

Mr. and Mrs. Lloyd Walker entertained friends in honour of the 84th birthday of Mr. Wm. Walker.

Miss Dorothy Barnett was honoured this week at a miscellaneous shower held in the United Church Hall.

Mr. and Mrs. Basil Dawley, Mr. and Mrs. Albert Smith and Mr. and Mrs. Angus Smith, attended the Official opening of the Ontario Legislature in Toronto this week.

Misses Addie and Madge Campderros spent the week-end in Quebec City attending the Winter Carnival.

Miss Betty Volrath was honoured at a shower in the Finch Orange Hall, prior to her approaching marriage.

30 YEARS AGO
February 7, 1946

Rev. George Innis, will be installed as the new pastor for St. Luke's Lutheran Church, Dunbar, this week.

271 children received immunization from Diphtheria and Whooping Cough at a clinic held in the Community Hall.

Mr. and Mrs. Bernard Masterson were in Ottawa this week to welcome their son Neil home, as he returned on the troopship Queen Elizabeth.

Chesterville Rotary Club were entertained by an exhibition of magic by Lawrence Wragg.

S. S. No. 10 Winchester — Grade 8 — Loretta Masterson, Margery Sutherland and Julia Kearns.

40 YEARS AGO
February 6, 1936

Dr. R. G. Dodds, Chesterville dentist, has recently installed a modern X-Ray unit.

Mrs. J. T. Campbell receives injuries in cutter accident opposite the Community Hall in Chesterville.

Chesterville Public Library will be closed for two weeks for the move to the Community Hall.

Olive Casselman and Jack Fulton receive senior athletic medals at High School Commencement.

Morewood Presbyterian congregation gathered for a social hour in the hall this week to meet their new pastor Rev. Dr. and Mrs. Thompson.



TOMATOES FROM THE CAN

The Canned Tomato is a Useful Tomato:

Use tomatoes straight from the can. Serve chilled with a sprinkle of sugar or a dollop of sour cream, or warm gently with a bay leaf or dash of garlic salt. Undrained, a 19 oz. can yields 5 half-cup servings; a 28 oz. can yields 7 servings.

The Canned Tomato is an Economical Tomato:

Choose one of the easiest and most economical ways to create an interesting tasty, meal. Add a can of tomatoes to meat, fish, pasta. Unopened, they can be stored at room temperature, so keep a good supply on hand.

The Canned Tomato is a Wholesome Tomato

There are only 21 calories in half a cup of canned tomatoes, and its an excellent source of Vitamin C and a good source of Vitamin A and phosphorous. For special diet requirements chooses canned tomatoes with no salt added.

Chunky Tomato and Ham Stew

½ cup finely diced onion
½ cup diced green pepper
¼ cup butter
¼ cup cup flour
1 cup chicken bouillon or stock
1 28 oz. can canned tomatoes
⅛ tsp. black pepper
Few grains cayenne pepper
2 cups diced cooked ham

In large saucepan, saute onion and green pepper in butter until onion is transparent. Remove from heat. Stir in flour and chicken bouillon; continue cayenne pepper to taste. Return to heat; bring to a boil. Add ham. Simmer, uncovered for 15 minutes, stirring often.

Chilled Tomato Soup with Dill

1 cup finely chopped onion
2 garlic cloves, minced
3 tbsp. butter
1 28-oz. can tomatoes, drained (reserve ¼ cup juice)
3 cups chicken bouillon or broth
2 tbsp. tomato paste
2 tbsp. cornstarch
¾ tsp. dried dill (optional)
½ cup heavy cream
salt and pepper to taste

In a saucepan, saute onion and garlic in butter until onion is soft. Add tomatoes and 1 cup chicken bouillon. Simmer 20 minutes. Add remaining bouillon, tomato paste and corn starch dissolved in ¼ cup reserved tomato juice. Return to boil. Simmer 10 minutes, stirring occasionally. Cool. Blend until smooth or put through sieve. Add dill. Chill, covered. Just before serving, stir in cream. Season to taste. Soup may be also served hot.

Tomato Quiche (Makes 1-10-inch pie)

6 slices fried, crumbled bacon
2 tbsp. reserved bacon fat
½ cup finely chopped onion
1 28-oz. can tomatoes
¼ tsp. oregano
¼ tsp. pepper
1½ cups unsalted soda cracker crumbs
1-3 cup butter, melted
4 eggs
½ cup milk
1¾ cups grated Cheddar cheese

Saute onion in reserved bacon fat until transparent. Add tomatoes. Boil, uncovered, over moderate heat, stirring occasionally until mixture is thick, 25 to 30 minutes. Stir in oregano and pepper. Cool. Meanwhile, prepare crust using crumbs and butter and press into a 10-inch pie plate. Beat eggs, stir in milk. Cheese and cooled tomato. Place half of the bacon in pie shell. Pour in tomato-cheese mixture. Top with remaining bacon. Bake at 425 degrees 10 minutes; reduce heat to 375 degrees and bake another 25 minutes or until filling is set. Cool 10 minutes before serving.

Avonmore W.I. holds Jan. meeting

The January meeting of the Women's Institute, Avonmore, was held recently in the Fire Hall with ten members and one visitor present.

Mrs. Orland Kyle, president, opened the meeting.

The roll call "A special quality in some person I Know."

Motto for this month's meeting was "Some people spend most of their lives at the counter of complaint."

Mrs. James Tinkess, secretary, read a letter from the Women's Institute Osnabruck, inviting the W.I. to attend their meeting in February. The guest speaker will be Mrs. B. Noblett, who will show slides on her trip to Africa.

A letter was read informing the members of Mrs. B. Noblett's Award Competition for 1976, which will be "Decoupage". The deadline for entering this competition will be September 1.

Mrs. Emery Dingwall, convener, for Family and Consumer's Affair spoke on negligent parents.

Interesting papers were given by Mrs. John Warrell and Mrs. Leonard Warrell.

Mrs. Clifford McElheran gave a humourous reading "Epitaph found on monuments."

Members enjoyed the slides shown by Mrs. John Warrell on her trip to England.

Following the meeting a dainty lunch was served by Mrs. E. Dingwall and Mrs. Ernest Poapst.

HIGH SCHOOL NEWS

A great sigh of relief rose when the exams finally ended. Other emotions will be expressed when results are known. But Mother Nature was on our side a couple of days when blowing snow and icy roads prevented school.

Tuesday was the first day of Semester Two, that means a new set of faces for some students and teachers.

In just one week North Dundas will stage the Winter Carnival. This year's theme is "The Wild West". So dig into those trunks for costumes. All night marathons will be running and all kinds of activities are scheduled for Friday. So practice your pistol draws all you cowboys!

Before exams the Boys' Curling team narrowly defeated Seaway. Rob Grey broke the tie and led the team to a well deserved victory. Curling activities have now resumed again since the exams.

The House League Boys' Basketball has finished. The standings are as follows — Gold, six; Green, four; Black, two and Red, zero points.

Track and Field this year has made its debut early. But with such super athletes what can be expected.

Just because there is little to report this week, it doesn't mean things are slack at school. Everybody is busy with something or enjoying the winter weather. Until next week we'll keep the fires burning at North Dundas.

by Linda and Laura Holmes

BIRTHS

January 27, 1976 — Mr. and Mrs. Richard Sypss, R.R. 1, Morrisburg, Ontario, A Daughter; Mr. and Mrs. John Hutt, South Mountain, Ontario, A Daughter; Mr. and Mrs. Elwood Craig, R.R. 2, Finch, Ontario, A Daughter.

January 28, 1976 — Mr. and Mrs. Lyle Runions, R.R. 2, Iroquois, Ontario, A Son; Mr. and Mrs. Cleland Sloan, Winchester, Ontario, A Son.

February 1, 1976 — Mr. and Mrs. Joseph Hunter, Williamsburg, Ontario, A Daughter.

February 2, 1976 — Mr. and Mrs. Robert Kearns, R.R. 3, Prescott, Ontario, A Son.

Avonmore

Mr. and Mrs. Ernest Poapst and Mrs. Stella Warner spent an evening last week with Mr. and Mrs. Douglas Warner at Long Sault.

Mr. and Mrs. Earl Canham and sons spent a couple of days last week in Toronto.

Miss Katie MacRae and Mr. and Mrs. Eric Dunn of Ottawa spent the week-end with their mother Mrs. Jessie MacRae.

Bobbie Arbuthnot, Cornwall, spent a couple days last week with Norman and Allan Arbuthnot.

Visitors with Mr. and Mrs. Stanley Wert were Mr. and Mrs. Roddie Wert of Ottawa.

Mrs. Adelard Queenville and son Mark visited on Sunday with Mrs. Duncan McMaster.

Visitors on Sunday with Mrs. Elgin Finalyson was her daughter, Mrs. Melvin Ferguson, Mr. Ferguson and children of Brockville.

BE A REGULAR BLOOD DONOR

James E. Curran

A native of Finch, Ontario, James Edward Curran, 25 Blandford St., Toronto, Ontario, died in Humber Memorial Hospital, Toronto, on Sunday, February 1, 1976. He was aged 59 at the time of his passing.

A veteran who served with the S. D. & G. Highlanders 1st Battalion from 1939 — 1945, he was the son of the late Hugh Curran and his wife the former Jenny Manion and was married to the former Gladys Hough.

Surviving relatives include six sons — David, Terry, John, Dale, Wayne and Richard, all of Toronto; several brothers and sisters — Mrs. Jack Roberts (Bernice) of Victoria, B.C., Mrs. Chester O'Donnell (Doreen) of Souris, P.E.I., Helen Curran of Montreal, Mrs. Ursula Delaney of Avonmore, Mrs. Vince McKinnon (Marcella) of Vancouver, Mrs. Bert McDiarmid (Jean) of Toronto, Walter of Finch, Leo of Vancouver; Grandchildren — Christopher, Karrie-Lee, Kelly; Christian and Kevin; he was also a nephew of Benny and Mary Curran of Berwick, Ontario.

Mr. Curran was a member of the Royal Canadian Legion and St. Thomas Aquinas Church, Toronto, Ontario.

The funeral service was held in St. Bernard's Church, Finch, from the Brownlee Funeral Home at 10 a.m. on Thursday, February 5th. Rev. J. R. Bougie officiated for the services. Interment was made in St. Bernard's Cemetery. Pallbearers were, all sons, David, Terry, Dale, John, Wayne and Richard.

A Royal Canadian Legion service was held at the funeral home on Wednesday evening.

Advertising helps good things happen.



Like Spring, love lets the sunshine in.

And you will glow with loveliness on your wedding day as you walk down the aisle in a gown from

Bunny's

AT POPULAR PRICES

Convenient appointments can be arranged

Bunny's
FASHIONS LIMITED
CORNWALL, ONT.
111 Pitt Street 933-3281

Easter at Nashville
APRIL 15 TO 19
$120.00
per person
(Twin Accommodations)
Via Voyageur
FOR INFORMATION:
FRANK'S TOURS
WILLIAMSBURG — 535-2888
(EVENINGS)



Valentine Gifts... for some one dear to your heart

HATS - fashion news for Spring



WINCHESTER FEB. 16-22 DAIRY CAPITAL WINTER CARNIVAL

master charge

CHARGEX

LINGERIE - a delightfully feminine gift

Jo-Anne Shoppe
774-2003 Winchester

BONNIE GLEN
R.R. 3, Alexandria
525-2646 or 525-3078
For the best in Food - Dancing - Entertainment
are presenting a
CONCERT & DANCE
with
MARGE OSBORNE
(formerly with the Don Messer Show)
The Darrell Hennessey Band
from Nova Scotia
FIDDLERS . . .
JIMMY (Ward) ALLEN & BOBBY LALONDE
Thursday, February 18
8:15 to 12:15
Advance Tickets - $3.00
Door: $3.75
(includes lunch)

THE FORD DIAMOND EXPERIENCE,

It's More Than Just Buying a Diamond.



A diamond is not just another purchase. We know its importance and what it means to you. Here you have the help of an expert consultant who knows diamonds. He can help you make the right choice for your budget by giving you facts not fiction about diamonds and diamond values. When you choose your diamond here, you don't just buy a diamond . . . you make the choice of a lifetime . . . a choice that gives the diamond its full meaning for you.

From $100

ONLY THE FINEST DIAMONDS from FORD'S JEWELLERS LTD 155 PITT STREET

OBITUARIES

Earl Hummell

Earl Raymond Hummel, Chesterville, passed away in Fetherstonhaugh Nursing Home on February 3, 1976. He was 83.

Born on November 15, 1892, he was the son of George Hummel and his wife the former Martha Beckstead.

Educated in local schools he was a member of the I.O.O.F., Chesterville, and the United Church.

Left to mourn his passing are his wife, the former Lula Alma Johnston; five daughters, Mrs. Robert Goodison, (Margaret), Perth; Mrs. Leo Meagher (Jean) Belleville: Mrs. Gerald Foster, (Helen), Ottawa; Mrs. Joyce Levere, Chesterville; Mrs. Wilfred Weymark (Betty), Belleville; one son George, Chesterville; nine grandchildren and seven great grandchildren. He was predeceased by one son Ernest Robert.

The funeral service was held on February 6, at 1:30 p.m. in Vice and Craig Funeral Home, Chesterville. Rev. L. M. Ferguson officiated.

Pallbearers were Harold Sharkey, Harold Ouderkirk, Ray James, Ralph Ball, Harry Hutchinson, Dwayne Munroe.

Interment was made in Maple Ridge Cemetery.

William B. MacLean

A resident of Finch, Ontario, William B. MacLean, passed away in Winchester and District Memorial Hospital on January 27, 1976. He was 73.

Born in Finch, Ontario, he was the son of the late Loran MacLean and his wife the former Mercy E. Fleming.

Educated in Finch schools, he was employed as a plumber and electrician.

Mr. MacLean once resided in Novar, Ontario, and served as a counciller and Reeve of Perry Township and district of Parry Sound.

Surviving relatives include his wife, the former Ruth Gabriel; two brothers Bernard, Finch; Edgar, Finch; one sister Mrs. Ewart Neville (Lily) Finch. He was predeceased by two sisters Geneva McLean, Mrs. George Brooks, (Freda) Chesterville; and two brothers Robert, Finch, and Alex Newington.

The funeral service for the United Church member was conducted by Rev. H. A. Funge at Brownlee Funeral Home on January 30, 1976 at 2 p.m.

Pallbearers were Gordon MacLean, George MacLean, Bill MacLean, Roy MacLean, John Neville, Loran Brooks, nephews of the deceased.

Interment followed in Finch Cemetery.

John McMurdo

A native of Glasgow, Scotland, John McMurdo passed away in Glengarry Memorial Hospital on Saturday, January 17, 1976.

Mr. McMurdo came to Canada in 1895 at the age of nine and was employed as a farmhand for several years in the 4th Concession of Roxborough where he farmed for forty-eight years before retiring to the village of Monkland in 1960. For two years prior to his death he was a resident of Maxville Manor.

He was a 60 year member of the Orange Order and Black Preceptory.

The funeral service was conducted by Rev. H. A. Funge on Monday, January 19, at the Brownlee Funeral Home, Finch.

Pallbearers were Hector MacRae, Ellery Ouderkirk, Milton Crawford, Jamieson Campbell.

Burial will take place in Paul's Hill Cemetery in the spring.

Carnival Time at St. Mary's



Talent Show Participants from the left are: Kim Forsythe, Christine McRae, Jennifer Casselman, Liam Sullivan, Christopher Gibeault, Michael Desormeaux, John Moran, Timmy O'Connor. Row 2, Owen Rombough, Jimmy Manley, Barry Helmer, Dennis Osborne, Cheryl Curran, Lise VanKessel, Cheryl Steinberg, Frank Scheepers, David Berkers. Row 3, Claude Desormeaux, Christina Chambers, Patricia VanWylick, Rita Michels, Nancy Dingemans, Wilma Buiting, Sean Bembow, Lisa Bakker, Kim Denis. Row 4, Gail Wheeler, Monique Cardinal, Roberta Lefebvre, Brian Berkers, George Denneny, Micheline Patenaude, Suzanne Mesman, Karen Windsor, Bruce Chambers, Valada Martel. Row 5, Erin Moss, Graham Barnard, Rene Boulanger, George Michels.



Carnival ideas are communicated through a variety of media. Here children are displaying graphs, posters, prose and poetry writing and word problem focusing on the carnival. Front row from the left are: Randy Martel, Michael Desormeaux, Lise VanKessel, Crista Manley, Cheryl Curran. Row 2, Karl Moran, Anne VanDelst, Michael Ganter, Michael Van Delst, Angela Grisel, Kristina Kelly, Denis Osborne. Row 3, Danny Mesman, Neil Martin, Paul VanVliet, Leo Streng, Rene Boulanger, Michelle Lanoix, Elaine Teplate, Dawn McPhail and Stephanie Hunt.



One of the highlights of Carnival Week at St. Mary's School was the crowning of the King, Queen and their Court, in both the Primary and Junior Division. The children were given an opportunity to vote by secret ballot for the candidate of their choice. The Royal Court awarded the other children for work they had contributed. Pictured above front row from the left are: Duchess Wendy Denneny; Princess Jennifer Ganter; Queen Nancy Dingemans, (Primary Division); King Patrick Sullivan; Prince Jason St. Pierre; Duke Brian Moran. Second row from the left are: Countess Sheila Moriarty, Duchess Lisa Bakker, Princess Sylvie Cote; Queen Dawn McPhail; King Leo Streng; Prince Kevin Moore; Duke Tony Luykx; Count Michael Ganter.



Children enjoyed activities in the Arts Area. Here children are showing the products of their talent; plasticine, painting, winter scenes, funny face masks, dress-me-ups and cooking. Front row in the photo from the left are: Michael Desormeaux, Liam Sullivan, Anita Teplate, Bernice Teplate, John Belanger, Theresa Brannan, Sophie Skirvanos, Joey Manley, Peter Van Delst, David Dubois and Diane Dingemans. Row 2 from the left are: Brian VanOers, Jennifer Hunt, Angela Logtens, Rita Michels, Jimmy Manley, Timmy O'Connor, John Moran, Gary Brugmans, Barry Helmer, Frank Scheepers, George Helmer. Row 3 from the left: Claude Desormeaux, Karl Moran, Grant Groves, Laurier Desormeaux, Bruce Chambers, Christina Chambers, Laurier Sauve, Sean Bembow, Darrin Kelly. Row 4 from the left: John Kelly, Dawn McPhail, Leo Streng, Bryan Moss, Charlene Chambers, Erin O'Connor, Chris Chambers, Valado Martel, Charlene Gibeault, Miriam Dingemans, Angela Ganter, Elaine Teplate and Stephanie Hunt.

for VALENTINE'S DAY

Give 5 Assorted Spring FLOWERS



CASH & CARRY $1.99

(Limit one special per customer)

DURANT'S FLOWERS
FLOWERS FOR ALL OCCASIONS
chesterville, ontario 448-2060
UNITED Flowers-by-Wire SERVICE WORLD WIDE

$ Payments Too High
Need Extra Cash
Too Many Payments ?

STOP WORRYING

WE UNDERSTAND
WE CAN HELP YOU !

If you own a Home, Farm or Property . . . in the city, town or country . . . old or new . . . paid for or not — OUR LOW-PAYMENT MORTGAGE PLAN IS PROBABLY YOUR ANSWER. Thousands of folks, all over Ontario, Have Let Us Help Them and Their Friends. WE WOULD LIKE TO HELP YOU TOO!!

• CONSOLIDATE ALL YOUR DEBTS •
• GET THAT EXTRA CASH NOW •
• HAVE ONE LOW PAYMENT •

Call Now — You Won't Be Sorry

Bryce Latour — 746-3352

GREAT NORTHERN FINANCIAL CORPORATION
"A CANADIAN PUBLIC COMPANY"
WHOSE ONLY BUSINESS IS HELPING PEOPLE
Embrun Office — 443-3131

South Mountain

Mr. David Scharf, of Ottawa, spent the week-end with his parents, Mr. and Mrs. Nelson Scharf, of the village.

Mrs. Edward Muldoone and sister Miss Patsy Doyle, both of Ottawa, spent the week-end with their mother Mrs. Neil Doyle. And on Saturday accompanied by their mother they spent the day in Brockville calling on Mrs. Margaret McMahon, who is a nursing home there. They also visited friends and cousins in Prescott.

The sympathy of the community is extended to Mrs. Milton Billings, her family, relatives and friends in the recent sudden death of Milton Billings. Mr. Billings passed away in Winchester Hospital on Saturday, January 31st.

Cecil Hanson of Strader's Hill Called on Jack Locke, recently.

Mrs. Neil Doyle spent Friday with her sister Miss Mary Ann Mulloy and brother Lorne of Inkerman.

Mr. and Mrs. Robert Marchand and family, of Toyes Hill, spent Sunday with the former's mother Mrs. Viola Marchand and sister Miss Muriel Stanley. The occasion was the 13th birthday of Jammie Marchand, son of Mr. and Mrs. Robert Marchand. A lovely birthday dinner and cake was prepared by his grandmother and was much enjoyed by the whole family.

Mrs. John Johnston called on Mrs. Ethel Clark and Mrs. Neil Doyle last Thursday morning.

Mr. and Mrs. Don Sullivan and Mr. and Mrs. Ernest Boyd have returned home from a two week holiday in Florida.

Public Works Canada Travaux publics Canada

FOR SALE

FORMER POST OFFICE
BUILDING AND SITE
CHURCH ST.,
WINCHESTER, ONTARIO

Two Storey Brick Veneer Building measuring approx. 34'x43' with Lot approx. 34'x94'.

Offers to Purchase are invited and must be received by the Department of Public Works, Property Services Branch, Property Disposal Section, Sir Charles Tupper Building, Riverside Drive, Ottawa, Ontario. K1A 0M2., not later than — 4:15 P.M., E.S.T. — MARCH 2ND, 1976.

For details including conditions of sale and permission to inspect apply to Mr. S. A. Armstrong, Department of Public Works, Property Services Branch, Property Disposal Section., Telephone 992-5219.

THE PRICE IS RIGHT
at the
HOUSE OF LIGHTING
16 Johnson St.
LONG SAULT, ONT.
2nd Street North
of the Shopping Centre

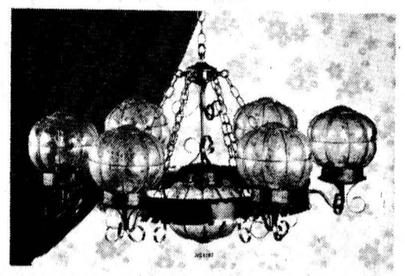

FAMILY RUN BUSINESS

In Long Sault there is a business outlet where personel friendly service comes first. You deal with the proprietor who is concerned and wants each customer to leave happy with their purchase.

There is no sales pitch, the extra service we offer contractors and regular customers are a bonus, along with the lowest possible prices on comparable lighting fixtures.

If you are not purchasing your lighting fixture at the 'House of Lighting', In Long Sault, you have probably paid to much.

Open 9-6 p.m. daily, except Wednesday and Sunday, and in the evening by special appointment. Call 534-2912 for further information.

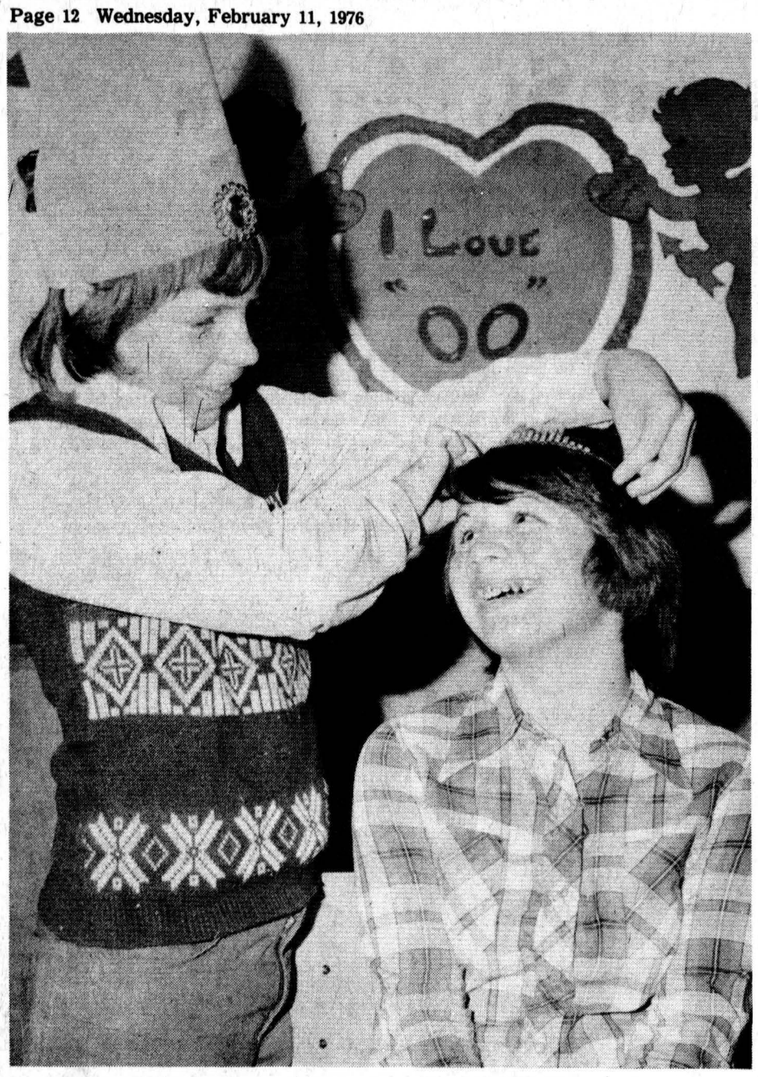



Rothwell Public School Carnival Royalty

At the Rothwell Public School Winter Carnival a Senior Queen and King were crowned. Each year the school hosts a Carnival with costume contest, skating races and winter activities, enjoyed by the teachers and the students. Above on the left, the Senior King, Barton Heagle, places the crown on this year's Queen, Janet McEwan. The photo on the right shows the primary Prince and Princesses with the '76 King and Queen. From the left are Stephanie Luck, Primary Princess; David Janik, Jr. Prince; Barton Heagle, King; Janet McEwan, Queen; Kathryn Hollister, Jr. Princess, Shawn Dafoe, Primary Prince. — Staff Photo.



Carnival spirit runs high community spirit runs deep

Carnival time at St. Mary's School and activities were planned to integrate the theme with its funfilled spirit into our Academic and Physical Education Programmes. The children got off to a head-start participating in a panoramic display of snow sculpturing prepared for the Chesterville Carnival. Eager to go, the children quickly chose and settled into activities in which they applied their skills in the areas of the Arts, Communication, Baking and Physical Fitness.

Outdoor, physical activities took on new meaning with the Winter Olympics in full swing and the Summer ones a brief five months away. The emphasis was on participation and team spirit. Activities where teams were composed of members from each age group included tugs of war and relays. Here the older children encouraged the younger ones to give their all as they tugged on a rope or swept a ball around and through an obstacle course. Teachers with the more skillful help of the parents matched the students of the Junior Division in games of hockey and broomball at the Arena on Triday afternoon. This was followed by free skating for all.

A Talent Show with representation from each class and a student Master of Ceremonies, entertained an attentive audience with individual and group acts. Among these were songs with Orf instrumental accompaniment, creative folk and tap dances, a mimed skit and a harmonica soloist.

Baking, always a favorite, provided a medium for a variety of skills. Academic skills included measuring, timing and following directions. Artistic skills involved were designing, blending, decorating and cutting. The social skill of sharing, the ingredients, the facilities and the proud results is an aspect most appreciated. Among the entries were cakes, pies, pizzas, squares, jellied fancies, cookies breads and fudges. The children enjoyed an exciting array of these sweets served by their bakers at lunch time on Friday afternoon.

Friday churned to an abrupt halt. As the children, sporting a wide smile, paraded out the door, the number one prize entry hung from every wall and lingered in the air. During a week that was marked by inclement weather and transportation problems the School Carnival thrived in the nestling hands of the surrounding community. Bus drivers, parent volunteers, homes hosting stranded children and the caretakers helped to inspire the children to appreciate the rewards of an alive and spirited community.

LOOK! IT'S A SPACE-SAVER! THE NEW Zero THRU-THE-WALL BULK MILK TANK!



You can install a ZERO Completely-Automated THRU-THE-WALL Vacuum Bulk Milk Cooler that's double, triple or many times larger than your present bulk tank without the expense of enlarging your present milk house or building an entirely-new structure, if your milk house is otherwise adequate. This tank is made possible only by ZERO's patented, built-in, "push-button" SPATTER-SPRAY Self-Cleaning and Sanitizing System.

Equips you for every-other-day pick-up — and hauling savings. Requires no expensive milk pump, releaser or pre-cooler. Completely-insulated with Urethane Plastic Foam. All openings are properly sealed. Complies with 3-A Regulations. Standard capacities, from 600 through 6,000 gallons. Many other advantages.

Come in, Write or Phone for Full Information!

BYERS FARM EQUIPMENT

CHESTERVILLE — 613-448-2185

Trinity U.C.W. meets

The ladies of the Afternoon Auxiliary of Trinity United Church met on February 5th, in the church dining room.

Mrs. Harry Allison conducted the business and announced that the World's Day of Prayer meeting is to be held in St. Mary's Church on ~~march~~ 5th.

Six ladies volunteered to address and stamp envelopes for letters which will be written by Mrs. Allison and sent to each family of the church. Two cards were signed for the sick.

It was announced that the carnival supper on Saturday night, served by the U.C.W. and W.I. ladies, was a real success.

The programme was convened by Mrs. Gain, assisted by Mrs. George Merkley, Mrs. Dalton Docksteader and Mrs. Dudley Craig. The theme was "Love for Your Fellowman."

The meeting was closed by a hymn and prayer, after which a delicious lunch was served by the ladies.

Goldfield West

Mr. and Mrs. Glendon Smith visited on Saturday evening with Mr. and Mrs. David Whetter and family.

Mrs. Duart MacLean, Miss Marguerite MacLean, Mrs. Donald Casselman, Mrs. Bernard Foley, Mrs. Margaret Duff and Jean attended the Finch W.I. meeting, held at the home of Mrs. Chas. Ouderkirk.

Mr. and Mrs. Lyal McDermid, of Berwick, visited on Sunday with Mr. and Mrs. Glendon Smith.

Mrs. David Whetter and Mrs. Bernard Foley spent a couple of days recently at Markham.

Mr. and Mrs. Glendon Smith visited with Mr. and Mrs. Clifford Ouderkirk in Winchester, last week.

Mr. and Mrs. Bernard Foley visited with Mrs. Margaret Smith recently at the Durant Nursing Home, Winchester.

Miss Noreen Foley, of Kelowna, B. C., is spending some time with her parents Mr. and Mrs. Bernard Foley.

Mr. and Mrs. Harold Marcellus of Finch, and Mr. and Mrs. Ray Larsen were recent guests with Mr. and Mrs. Glendon Smith and family.

Good Citizenship deserves a medal

Do you know anyone here in Ontario who—through selflessness, humanity and kindness without expecting anything in return—has made this a better province in which to live?

That's the kind of person for whom the Ontario Medal for Good Citizenship was established.

Recipients are selected by an independent Advisory Council of Ontario citizens whose honorary chairman is the Lieutenant-Governor of the Province.

Anyone may nominate a person for the Ontario Medal, and nomination forms are available by writing:

Executive Secretary
Advisory Council
Ontario Medal for Good Citizenship
Queen's Park
Toronto, Ontario M7A 1P4

Making a nomination is itself an act of appreciation for good citizenship. All nominations should be received by April 15, 1976.



ONTARIO MEDAL FOR GOOD CITIZENSHIP

the CO-OP store

Concerned about Twine this year?
Consider your CO-OP
Why Pay More!

"The 2549 Line"

BALER TWINE

provides
- 10,000 ft. 40 lbs. gross per BALE
- 100% PURE SISALANA FIBRE
- 300 lbs. AVERAGE TENSILE STRENGTH
- AVERAGE KNOT STRENGTH 135 lbs.

$11.95 PER BALE

CALL YOUR CO-OP NOW!

We like to know our customers by name!

Chesterville: 448-2377

Finch: 984-2450 Cornwall: 933-4935

Distributed by UCO UNITED CO-OPERATIVES OF ONTARIO

REC-ROOM SPECIALS

INGLESIDE LUMBER

FREE DELIVERY — QUALITY PRODUCTS — FAST FRIENDLY SERVICE

4x4 CEILING TILE
Prefinished

LEATHERWOOD	$4.59
MOONSPOT	$4.59
DURAWHITE	$4.39

Quick and easy installation and masonite
You can do a room 12'x12' for under $50.00 including strapping and nails

SUSPENDED CEILINGS
FIRE RATED GRID SYSTEM

12' Wall Moulding, ea.	$1.05
12' Main Tees, ea.	$1.75
2' Cross Tees, ea.	26c
4' Cross Tees, ea.	52c
2x4 White Ceiling Panels, ea.	$1.99

Material for a room 12'x12' under $52.00

STYROFOAM INSULATION

½"x4'x8', sheet	$1.69
¾"x4'x8', sheet	$2.39
1"x4'x8', sheet	$3.19
1½"x4'x8', sheet	$4.59
2"x4'x8', sheet	$6.39
1 gallon Foam Grip, ea.	$4.92
5 gallon Foam Grip, ea.	$14.95

PARTICLE BOARD

3-16"x4'x8', sheet	$3.49
⅝"x4'x8', sheet	$6.99
⅝"x12"x96" Shelving, round edge, ea.	$1.99

FRANKLIN HEATERS
$249.00
Firescreen and Grate included

MAHOGANY DOORS 1 3/8"
HOLLOW CORE — STAIN GRADE

Slab Doors		Bifolds	
2-0x6-8	$8.95	2-6x6-8	$13.95
2-6x6-8	$9.95	2-6x6-8	$15.95
2-8x6-8	$10.65	2-8x6-8	$17.95
		3-0x6-8	$17.95

Weiser Passage Sets $5.50 each — *Hardware and Track included*

VARIETY OF OTHER SIZES IN STOCK

SPRUCE LUMBER
UTILITY GRADE

2x4x10	89c	2x6x10	$1.40
2x4x12	$1.08	2x6x12	$1.68
2x4x14	$1.26	2x6x14	$1.96
2x4x16	$1.44	2x6x16	$2.24

CONSTRUCTION GRADE

2x4x8 (Scant Stock), each	89c
1x2 Strapping, lin. ft.	03½
1x3 Strapping, lin. ft.	05½

PREFINISHED PANELLING
SAVE $1.00 PER SHEET ON THESE POPULAR PANELS

KNOTTY CEDAR, Reg. $6.95, Now	$5.95
HONEY PECAN, Reg. $7.95, Now	$6.95
WHITE TEAK, Reg. $7.95, Now	$6.95

Several other attractive Panels in stock at prices to suit your budget

PARQUET FLOORING
UNFINISHED
Select Grade - Red Oak
$43.75 box
Box cover 62½ square feet
Gallons adhesive, each $8.26

Bring this Ad into the store and get 3.00 off any purchase over $100.00.
1 per customer only

master charge
CHARGEX

Ingleside LUMBER LTD.

QUALITY PRODUCTS

Sale ends Feb. 14

DICKINSON DRIVE — INGLESIDE
537-2433 — 537-2020

NOTE — CASH — CHARGEX OR MASTER CHARGE ON SALE ITEMS