THE CHESTERVILLE
RECORD

Vol. 87 No. 10 | Chesterville, Ontario | Single Copies 25¢ | Wednesday, November 4, 1981

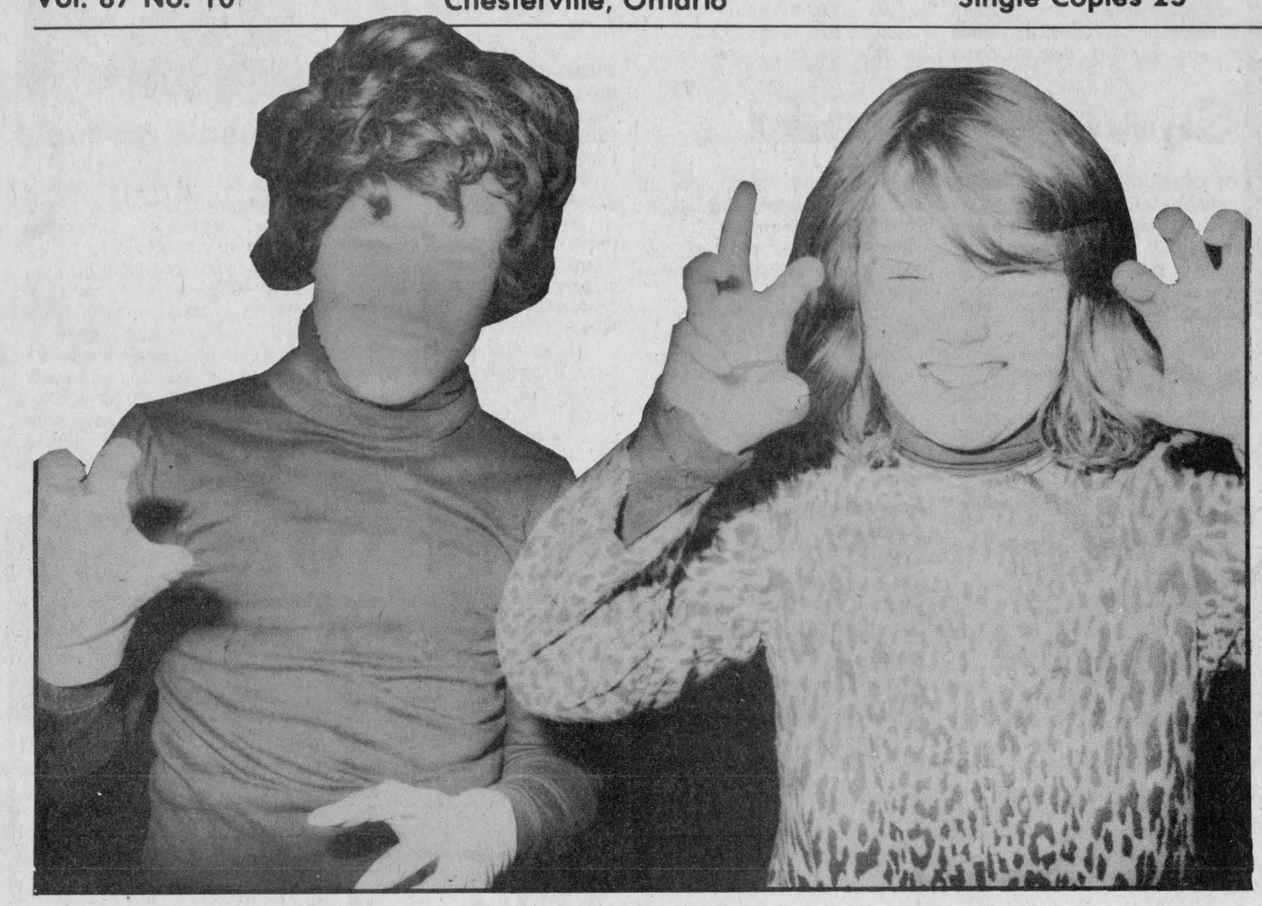

Hallowe'en horrors!

Finch Community Centre was filled with ghosts, witches, cat burglars, and leopards, last Saturday night at the Finch Lions Club Hallowe'en party. This brother and sister team, Pat (left) and Shona Sullivan could scare the fur off of a black cat when they put their mind to it. - staff photo -

Newsbriefs

On the road again

(Staff) - The No-Name Youth Group hopes to take to the road again in the near future. The group is sponsoring a bus trip to the Roller Skating Skadium on Sat., Nov. 14. The bus will leave the arena parking lot at 6pm and return at approximately 11:30pm. Permission slips must be signed and returned by Fri., Nov. 13, along with the $5 fee, to The Brookslyn Jewelery Store, King St., Chesterville.

Stormont 4-H awards

(Staff) - Parents and interested members of the community are reminded of the Stormont 4-H Awards Night to be held Sat., Nov. 7 at 8pm in Roxmore Public School, Avonmore.

'How to' course

(Staff) - To learn to make your own Christmas centrepiece, plan to attend the November general meeting of the Winchester District Memorial Hospital Auxiliary, Thurs., Nov. 12 at 1:30pm in the conference room of the hospital. Sandra Rennison of Muriel's Flowers will demonstrate. Everyone welcome.

Royal results

(Staff) - Daphne Weaver of Winchester passed her grade two Royal Conservatory of Music of Toronto Theory exam with a mark of 96, giving her 1st class honors. Daphne wrote the exam last May in Ottawa. She is a student of Mrs. Catherine Cox.

Officially open

(Staff) - November 1 marked the official opening of the 1981 Christmas Seals Campaign. The multi-coloured stamps support the work of the Lung Association across Canada, fighting all lung diseases. Canada hopes to raise $6,000,000 in this year's campaign, with the Eastern Counties' Lung Association striving toward $35,000 as their part. 'Please Give to Christmas Seals' is their motto.

New Finch clerk

(Staff) - Madeleine Brown will assume the duties of clerk-treasurer Finch Village effective Mon., Nov. 16, replacing Maurice Boyer who has purchased a store near Kingston. Mrs. Brown is presently employed as deputy clerk-treasurer of the township of Osnabruck.

Open house

(Staff) - The No-Name Youth Group is having an Open House Tupperware Party next Tuesday (Nov. 10) from 7-8:30pm at the Drop-In Centre. All proceeds will help the group purchase a color television for their video machine.

Rainfall report

WEEK OF OCT. 25 TO 31

	Chesterville	South Mountain	Morrisburg
Rainfall	51.2	50.4	68.8
Accumulation To Date	715.0	672.2	728.3

The rainfall from Oct. 1 to 31, 116mm represents 155 per cent of the 11 year average.
The rainfall from May 1 to Oct. 31, 705mm represents 141 per cent of the 11 year average.
This is the final rainfall report for the year.

Area communities prepare to observe Remembrance Day

(Staff) - Remembrance Day services in Berwick and Avonmore (the Finch Legion) and Morewood will be held Wed., Nov. 11 while Chesterville and Winchester will hold ceremonies on the Sunday previous (November 8).

Chesterville Legion will line up at 1pm, Sun., Nov. 8 at the Legion Hall for a march to the Cenotaph. Services are scheduled for 2pm at the Cenetaph.

This year, the Merivale Accordion Marching Band has agreed to parade with the Legion, said Mrs. John Cronin, legion member.

Finch Legion will assemble at the Berwick Community Hall at 10:30pm Wed., Nov. 11 for a march to the Cenotaph, accompanied by the Boy Scouts and Cubs. Service is scheduled for 11am, the traditional eleventh hour of the eleventh day of the eleventh month, said Doug Ouderkirk, of the branch.

The Avonmore Community Centre is the massing location for the afternoon march to the Avonmore Cenotaph service at 2pm.

A Remembrance Day supper will be held at the Finch Legion Hall from 5:30pm until 7:30pm, added Mr. Ouderkirk.

Sun., Nov. eight members of the Legion will worship with Chalmers United Church, Finch. The worship is alternated from year to year between the churches, he said.

Morewood services will be held at the Presbyterian Church at 10:30am Wed., Nov. 11 and a march to the Cenotaph will mark one minute's silence there at 11am.

Sun., Nov. 8, Winchester Legion will assemble at the Legion Hall at noon for a march to the Cenotaph with the ceremony following arrival there.

Municipal drains design guidelines sent to EOSA

BERWICK (Staff) - Although the Water Resources component of the South Nation River Conservation Authority's (SNRCA) Basin Study has been delayed, guidelines for the design of the South Castor, Payne and Van Camp municipal drains have been sent to the Eastern Ontario Subsidiary Agreement Committee for approval.

SNRCA General Manager Mike Garrett told executive members of the authority last Wednesday the Water Resources component was held up because of data problems with the agriculture study on municipal drains and won't be ready until December.

But the SNRCA's recommendations for the design of the three municipal drains were sent ahead to the Subsidiary Agreement Committee anyway.

The work on the drains had halted because the Ministry of Natural Resources wouldn't give approval for grants until the Water Resources study was complete.

If the Subsidiary Agreement Committee approves of the recommendations the Ministry of Natural Resources could give grant approval and work could resume, said Mr. Garrett.

Affected landowners would be glad to hear the drain recommendations received approval as the cost of the drains, so far, have been high.

The South Castor drain in Osgoode Township was first petitioned to the township council in 1976 said township clerk.

The engineer's report was received in March of 1980 for the drain which covers 46,000 acres of land.

In July, 1980, the township council held a meeting with some 200 affected landowners to discuss the report. But the work on the drain wasn't able to proceed because the Ministry of Natural Resources withheld grant approval until the SNRCA Water Resources report was done.

In the meantime the township debentured the cost of the engineer's report $170,000 and it will be assessed back to the affected landowners.

● continued on 2

Tuesday morning fire destroys Berwick Manufacturing Co.

BERWICK (Staff) - The Berwick Manufacturing Co., builders of yachts here, was completely destroyed in a fire Tuesday morning.

Crysler Fire Chief Jean Benoit, said 21 fire fighters answered the call put into the department at 2:49 Tuesday morning.

The fire was completely out of control when the department arrived at the scene said Mr. Benoit. The roof was caving in and the walls were engulfed in flames.

The fire deparment concentrated on saving the house of neighbour Norman MacQueen, located on the south-east corner of the lot, by wetting it down.

The fire fighters stayed until 7am, when only the frame of the building was left standing.

The alarm was turned in by Adam McQueen, also a neighbour of the company. Mr. Benoit said Mr. MacQueen had wakened during the night and saw the glow of the flames. At first thinking it was the glow of the sunrise Mr. MacQueen checked his clock and realized it was a fire. He then turned in the alarm.

Finch Fire Department also answered the call said Mr. Benoit. However, they left after about an hour.

Mr. Benoit said the cause of the fire is unknown and he doesn't expect an investigation. There were a lot of products in the building which were highly inflammable said the fire chief.

Owner of the company, George Schultz of Ottawa was on the scene Tuesday morning said Mr. Benoit. He told Mr. Benoit he would be rebuilding. He has several yachts on order and he hopes to get them done this winter, said Mr. Benoit.

Cost of the loss was estimated by the Crysler Fire Chief at $200,000. (Mr. Schultz was unavailable for comment at press time.

The same company building was destroyed by fire in 1975 said Mr. Benoit.

The computer comes to Elma

Elma students invite public to demonstration

ELMA (Staff) - The computer age is here. In Elma.

The students and staff of Elma Public School have invited the public to a demonstration of microcomputers and electronic games tomorrow, Thurs., Nov. 5.

Ivan St. John, acting superintendent of education with the Stormont, Dundas and Glengarry County School Board and principal at Elma said he hopes the evening will dispel some of the awe felt by parents toward the machines.

It may help to alleviate anxiety of computers if parents can see the youngsters who have no fear of them; a sort of reverse teaching might occur, he added.

Mr. St. John explained the games, by which the computer teaches a lesson, are motivating to the children. A video screen combined with a keyboard provide the 'gameboard' and from one child to a small group (five) can participate.

He cited, as an example, a game the computer plans with a student in order to teach geography.

When the student has selected the appropriate 'floppy' (a disc roughly equivalent in size to a 45rpm record) the computer will begin to ask questions to determine the path of the game.

In the case of a study of an Ontario lake, the computer might request the student to choose from among five fish, which he will play. When the student has chosen, for example, mackerel, a series of incidents will be displayed on the screen for the student to deal with, role-playing the mackerel.

In this way, the student can learn what the natural predators of the mackerel are, what foods it eats, and its other living habits.

Math games can be played with several players at nine ranges of difficulty and students selecting the number of problems the group will solve. Following completion the students will be given the computed scores and placings on the video screen.

Software is available in most subjects, said Mr. St. John and the computers can provide individual and small group learning, as shown previously, as well as providing both remedial assistance and enriched experience for students.

At present, said Mr. St. John, the board has three computers and board schools are using one each for one week before Christmas. After the New Year, if no more funding becomes available from the province, each school will use one machine for two weeks.

However, he noted, the provincial fiscal year ends in December and funds may be forthcoming for additional machines. The goal of the board is to have one computer for every two schools, he said.

The program begins at 7:30pm with a sit-down meeting in the library when students will talk about the electronic games they have played and the staff will provide a consumer viewpoint of the many such games on the retail market, with a view to Christmas gifts.

Following a presentation on the impact of technology including micro-computers on education (from the Fast Forward) series, the parents will be "turned loose" said Mr. St. John to explore the machines.

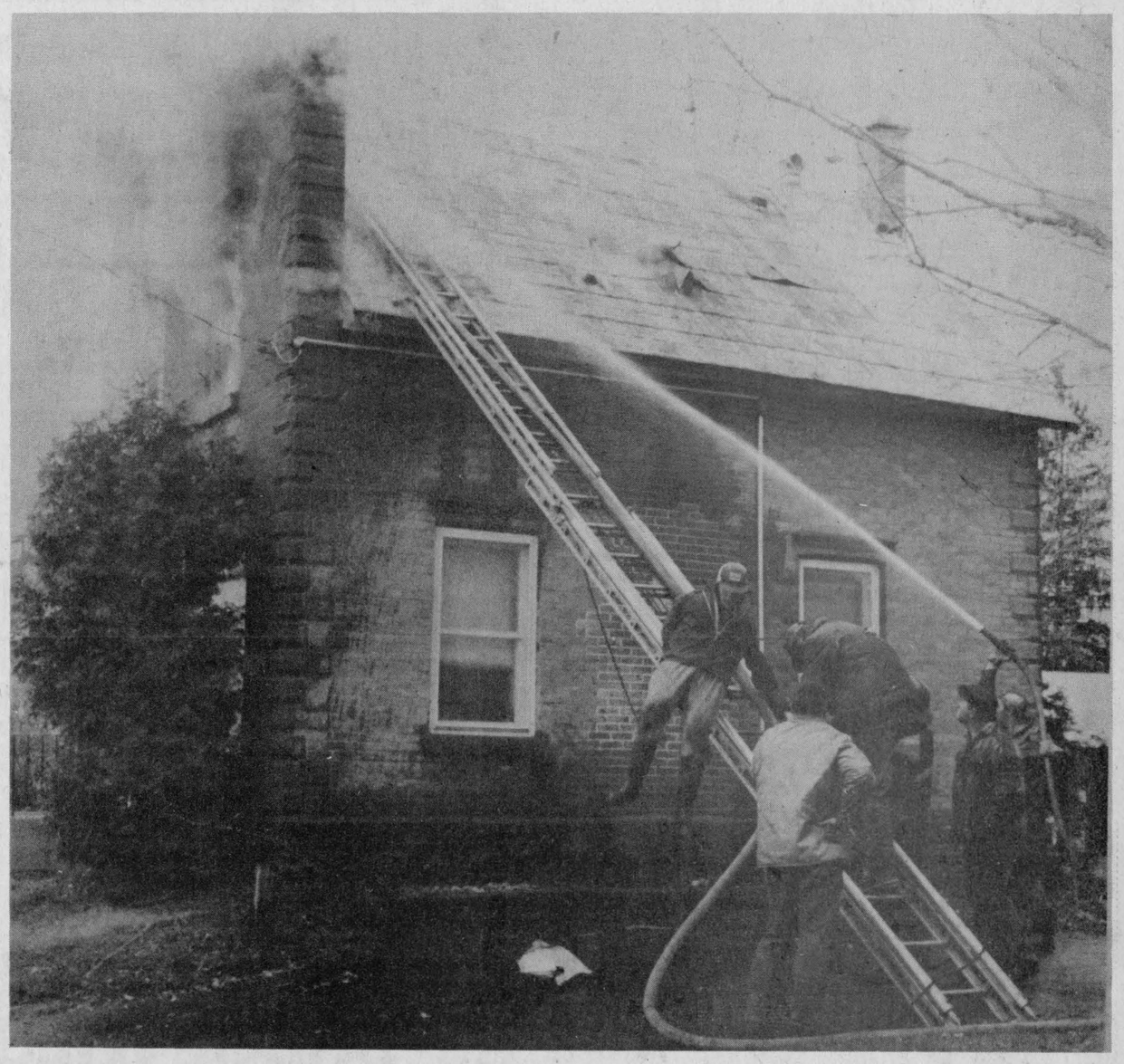

The Malcolm Lefave residence, Main Street, Finch, was damaged by fire Thurs., Oct. 29. The upper storey was gutted and the ground floor suffered water damage. The cause of the fire is unknown.

Finch fire leaves family homeless

FINCH (Staff) - Fire gutted the second storey of the Malcolm Lefave residence, here last Wednesday morning and caused water damage to the first floor.

The alarm was turned in at 9:20am, said Finch Village fire chief Terry Ouderkirk and the north wall of the second storey was engulfed in flames when the fire department arrived.

Plenty of water, made available by the new village water system allowed fire fighters to contain the blaze, said Mr. Ouderkirk, although inside the home the fire was raging.

Some 12 men worked for five hours to fight the blaze and clean up, said Mr. Ouderkirk.

The Lefave family have been temporarily housed in a neighbour's home, he said.

It is not known how the fire began, added Mr. Ouderkirk.



Young goblins

These young Finch goblins and ghosties attended the Finch Lions Hallowe'en party and costume contest at the Community Centre last Saturday night instead of scaring the wits of Finch residents. Under the masks and make-up these winning costume children are: front row, left to right, Jamie McKercher (most comical), Kristof Reusser (age 9-11 best costume), Jason Casselman and Todd Casselman (best co-ordinated couple), Angela Byvelds (age 5-8 2nd best costume), Gary Beaudette (age 5-8, 2nd best costume); middle row, Brent MacLean (under 5, 2nd best costume), Scott Shaver (2nd best co-ordinated couple), Shawn Beaudette (under 5, best costume), Tammy Casselman, (under 5, best costume), Joanna Ouderkirk (under 5, 2nd best costume) Darren Ouderkirk (costume with most work); back row, Kim Leduc (age 9-11, 2nd best costume), Carolyn MacLean (age 9-11, best costume), Amy Moke (2nd costume best suited to Hallowe'en), Cheryl McKercher, (1st most suited to Hallowe'en), and Shawn MacElheran (2nd most comical), Todd Brownlee (age 5-8, best costume), Allison McRae (age 5-8, best costume), Andrew Messervey (age 9-11, best costume).

- staff photo -

Engagement announced



(Special) - Georgina Anne Funge, RN, daughter of Rev. and Mrs. Henry A. Funge of Collingwood Corner, NS, graduated from the Aberdeen School of Nursing in New Glasgow, NS on Aug. 22, 1981.

In mid-October she received congratulations on her success in passing the Registered Nurses' examinations.

Georgina began her school days in Bancroft, Ont., continued them at Roxmore Public School in Avonmore, Ont., and graduated from L'ecole Secondaire Tagwi Secondary School in Avonmore.

Georgina is presently employed at the Halifax Infirmary Hospital in Halifax, NS.

Rev. and Mrs. Henry A. Funge announce the engagement of their younger daughter, Georgina Anne, to Sterling Joseph Bond son of Mr. and Mrs. Ralph Bond, New Glasgow, NS.

Marriage to take place on Nov. 28, 1981, in Truro, NS.



Celebrate 50th

Mr. and Mrs. David Moke were honored by relatives and friends on the occasion of their 50th wedding anniversary. An open house at their Cornwall home was arranged by their son and daughter-in-law Eric and Edith.

David Moke and Elva Baker were married Sept. 30, 1931, by Rev. W.J. Robertson at the Baptist Church Manse at Osnabruck, Ont. Mrs. Rita Moke, who was one of their attendants, was present for the anniversary celebration.

Mr. and Mrs. Moke resided near Lunenburg, Ont until 1977 when they moved to Cornwall.

Congratulations, gifts and flowers were received from relatives and friends in Canada and the USA.

Ladies pouring tea during the afternoon and evening were Mrs. J. Edwards, Mrs. O. Baker, Mrs. A. Cook, Mrs. B. Moke, Mrs. J. Warner, Mrs. H. Warner, Mrs. M. Matheson and Mrs. J. Lewis.

SNRCA

● continued from 1

Recently the township held a meeting with several of the landowners and a representative of the Ministry of Natural Resources about the hold-up.

At that time the ministry said they would be getting a report from the SNRCA on the drain in four to six weeks.

The Payne Drain in Roxborough Township was petitioned for by the affected landowners in April, 1976. In Dec. 1978 the engineer's report, was filed.

The money to pay for part of the engineer's report was borrowed from the bank. Costs, thus far, including the interest charges have been $100,000.

The drain has been in limbo since that time as the Ministry of Natural Resources won't approve the grants for the drain until the SNRCA Water Resources study is complete.

The Van Camp drain was petitioned in 1973 to the Townships of Oxford-on-Rideau, and South Gower. It, too, has been put on hold until the SNRCA Water Resources study is complete.

Fires could mean prosecution

BERWICK (Staff) - If the erection of No Burning signs at the Finch Township dump does not halt fires, the township could find itself prosecuted in court by the Ministry of the Environment.

Council was told Monday night when the ministry has taken other municipalities to court burning has suddenly stopped. Although he was not willing or able to say who had been setting the fires, it seemed unusual burning had suddenly stopped, said Rick Eamon, representing the ministry at the meeting.

He spoke with Ernest Legault recently whose property is just south east of the Lot 21, Con. 7 landfill site. Mr. Legault expressed his disgust with the smoke and pointed out he had had 20 years of it and was fed up.

Mr. Eamon pointed out fires would be less likely to start if a backhoe covered the refuse weekly. This would also reduce the rat population of the site, he added.

He also suggested a man be posted at the dump during the hours fires have been most frequent, Saturday mornings.

When council inquired if there funds available from the ministry to attempt to correct the problem through the hiring of extra manpower they were told no.

Clerk-treasurer Arnott Empey said he was puzzled by the government preaching restraint and then counselling extra expenditures. Mr. Eamon answered when someone's environment is threatened, however, action must be taken.

Aside from the right to one's own environment, said Mr. Eamon, the burning of substances such as plastics and aerosol cans presents a health hazard.

He also noted the council had been informed of the problem before and he has advised Mr. Legault to telephone him each time he sees fire and he in turn will telephone the township to have them extinguish it.

Sewers proceed

OSNABRUCK CENTRE (Staff) - Osnabruck Township council are hoping to beat winter to the punch in getting the Ingleside sewer system renewal project begun.

Contracts have been sent to the winners of the tenders held this past March, said Tom Melesky, clerk-treasurer of the township. The township is awaiting the contracts' return to examine them and if all proves satisfactory, to sign the completed documents.

The renewal project. estimated at $1,255,000 includes three phases of work but does not include the Napier Street extension in the village, since an oversight omitted the Napier Street extension from documentation supporting Ontario Municipal Board approval of the project.

The announcement that federal-provincial funds would be available for the project was received Wed., Oct. 30, said Mr. Melesky. Funds are being made available under the Canada Ontario Agreement on Great Lakes Water Quality.

We were wrong

(Staff) - Information given with the anniversary photograph of Hazel and Maurice Beckstead which appeared in last week's issue (Oct. 28) of The Chesterville Record contained an error. The Beckstead's have four children, three now living, not five children, four now living, as originally reported. We apologize for any inconvenience the error may have caused.

District news

(Special) - The Rev. and Mrs. E. Earle Eaton were at Kirk Hill Sunday, where Mr. Eaton conducted the services at St. Columban's Presbyterian Church.

In the evening they worshiped at Winchester, where Mr. Eaton participated.

On Wednesday they were in Ottawa for a British Israel Bible Study; on Saturday at Cornwall for worship services.

Thursday Mr. Eaton was in Ottawa for a Health and Welfare meeting of the Social Planning Council.



Queen's graduate

Carol Ann Godard, daughter of Mr. and Medi Godard, graduated from Queen's University, Kingston, October 31, with a Master's degree in Education. Miss Godard is a registered nurse, a graduate of Cornwall General Hospital School of Nursing and has her Bachelor of Science in Nursing Education from University of Ottawa. She is presently employed as a Community Continuing Education Counsellor at St. Lawrence College, Cornwall.

CO-OP

ANNUAL MEETING

UNITED CO-OPERATIVES OF ONTARIO

CORNWALL - FINCH - CHESTERVILLE BRANCHES

ALL MEMBERS AND FRIENDS

WED., NOV. 18

7:15PM

DIMITRIOS RESTAURANT

MONKLAND

BANQUET TICKETS ARE AVAILABLE FROM THE RETAIL OUTLETS AND THE FOLLOWING CO-OP COUNCIL MEMBERS

A. BEAUDETTE	ST. ANDREWS WEST	932-8444
G. BRUGMANS	CHESTERVILLE	448-2160
F. CORNELISSEN	WILLIAMSTOWN	347-2232
G. PETERS	MARTINTOWN	528-4554
O. SHAVER	FINCH	984-2250
P. MESMAN	MONKLAND	346-2239
G. VANDENBOSCH	CHESTERVILLE	448-2396
P. LYNCH	CHESTERVILLE	448-2435
G. MCINTOSH	MARTINTOWN	528-4303
E. NEVILLE	INGLESIDE	537-8282

GUEST SPEAKER

BRIAN WILSON

AGRICULTURAL REPRESENTATIVE

BANK OF COMMERCE

UNITED CO-OPERATIVES OF ONTARIO

CHESTERVILLE • 448-2377

FINCH • 984-2450

CORNWALL • 933-4935

CHARGEX WHERE AVAILABLE

FINANCING AVAILABLE THROUGH

EARL'S MEATS

(SINCE 1962) LIMITED

PHONE: 448-2324 Chesterville, Ont.

MONDAY TO SATURDAY 7:30AM-10PM SUNDAY 10AM-6PM

WE RESERVE THE RIGHT TO LIMIT QUANTITIES

COMPARE "At The Butcher Shop"

Pork Shoulder Roast LB. .79

REGULAR Ground Beef 10 LB. FOR 10.95

Butt Pork Chops LB. 1.19

FRESH MILK HOMO,2% OR SKIM 3 QUART BAG $2.

REGULAR OR FINE NABOB COFFEE 2.66 LB.	TENDERFLAKE LARD .85 LB.	KISMET PITTED DATES 1.65 454 gr.
JAFFA SEEDLESS RAISINS 2.69 740 gr.	WHITE SUGAR 4 kg. BAG 2.89	NIAGARA FROZEN UNSWEETENED ORANGE JUICE .89 12.5 OZ.
GREEN SEEDLESS GRAPES .99 LB.	WHITE GRAPEFRUIT 4/.59	FRESH GREEN SPINACH .79
ICEBERG LETTUCE .59 EACH	MACINTOSH APPLES .33 LB.	YELLOW BANANAS .29 LB.
PORK HEARTS .49 LB.	HOTEL STYLE BACON 1.39 LB.	STORE SLICED COOKED HAM 1.89 LB.
BURNS DINNER HAMS 3 LB. AVG. 1.79 LB.	BURNS WAXED BOLOGNA .89 LB.	LOIN PORK CHOPS 1.49 LB.
WE SPECIALIZE IN PARTY TRAYS AND ALL YOUR CATERING NEEDS		
FRESH BABY BEEF LIVER .79 LB.	Cut, wrapped & frozen SIDES OF PORK 1.05 LB.	Ungraded, but Govt. inspected & fully guaranteed. Cut, wrapped & frozen SIDES OF BEEF 1.49 LB.

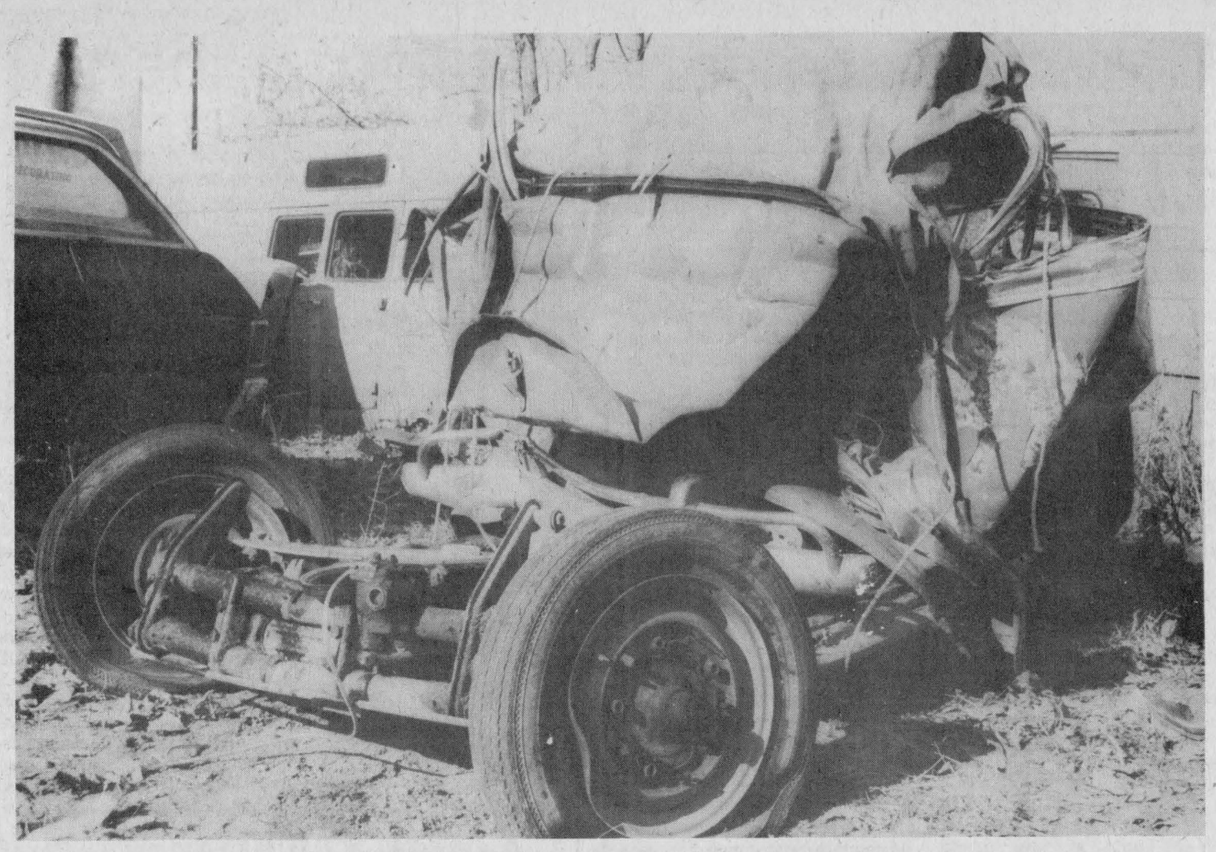

This 1975 Volkswagon car collided with a stationary train last Friday killing the driver and critically injuring the passenger, both teenagers.

- staff photo -

Inkerman teenager killed in Winchester car-train collision

WINCHESTER (Staff) - Colin Mills, age 17, of Inkerman, died early Friday morning in a car-train accident which critically injured his passenger, 18-year-old Brian Young of Winchester.

The two men were proceeding south on St. Lawrence Sreet, driving a 1975 Volkswagon when they collided with a train, stationary on the tracks due to mechanical defects.

Mr. Mills, son of Mr. and Mrs. Walter Mills, was pronounced dead at the scene by Dr. Gabriel Slowey, coroner.

In the report made by the Ontario Provincial Police, it was noted the wig-wags were operational when the officers arrived at the scene, said a spokesman for the force.

Canadian Transport Commission officials, accident investigation branch, examined the scene of the accident later in the day as did Canadian Pacific officials.

It is not known at this time if an inquest will be held.

Goblins and ghosties quiet this Hallowe'en

(Staff) - A relatively quiet Hallowe'en has come and gone with neither Winchester nor Long Sault detachment of the OPP reporting serious damage.

Winchester detachment laid charges of mischief against Leon Barque, age 21, Cornwall and William Douglas, age 18, RR4, Winchester, who attempted to set fire to a wood and steel bridge east of Cass Bridge.

A charge of assault was laid against Michael Byers, 18 of Winchester, following an incident Hallowe'en night.

No mischief charges were laid in Long Sault.

Busy Bees sew sample facing, hems

by Vicky Byers

Thurs., Oct. 29 was the Busy Bees' sixth meeting. They talked about the finishing touches on our garments and how to complete them with bias tape.

The club members did a sample of facing and a hand-stitched hem. The leaders talked about the achievement night and how our sewing boxes should be.

The meeting was closed and our next meeting will be held at the Women's Institute room Town Hall, November 5, 1981.

Landowner advised to survey farm

MAPLE RIDGE (Staff) - Members of Winchester Township council advised township landowner and farmer Rene St. Pierre to have his farm surveyed to finally settle a dispute with his neighbor.

Mr. St. Pierre told council, at Monday night's regular meeting, that his neighbor, Ray Como, had plowed a 70 ft. portion of his land.

Council informed Mr. St. Pierre that they would have a road allowance running beside the disputed property surveyed, if Mr. St. Pierre would have his farm surveyed to settle the dispute.

Mr. Como's farm is located on Lot 13 Con. 9 and Mr. St. Pierre's farm is on Lot 12 Con. 9 and part of Lot 13, says township clerk-treasurer Glenn MacGregor.

The 70 ft. of land plowed by Mr. Como is between where the line fence, previously dividing the two men's properties, was located, and where the township road allowance is located. The township road allowance goes between the two lot lines.

The line fence, 70 ft. from the road allowance onto Lot 13, was taken down by Mr. Como last spring. The dispute between the two neighbors escalated until last summer the two laid assault charges against each other. The case went to trial where it was dismissed by the judge.

Mr. Como has now plowed the 70 ft. of land between where the line fence was located and the road allowance. The land has been previously worked by Mr. St. Pierre, as part of his farm.

Reeve Gerald Holmes told Mr. St. Pierre, Monday night, that he should hire a surveyor, and, if necessary, lay charges against Mr. Como.

Council was concerned with reports that Mr. Como has also plowed half of the road allowance. Said Mr. Holmes, "He's (meaning Mr. Como) over-running Rene and he thinks he's going to over-run the township. We'll be a laughing stock if we allow it."

Mr. MacGregor said yesterday that Mr. Como had his land surveyed recently, which showed his land included all of Lot 13. However, the line fence has divided the two properties, giving Mr. St. Pierre a portion of Lot 13, for at least two generations that the St. Pierre's have owned the farm.

Monday night Mr. MacGregor told Mr. St. Pierre that the fence viewers confirmed some time ago that the two properties were divided by the location of the line fence, not the road allowance, as Mr. Como claims.

Outside of the road allowance council considers the case a civil one said the reeve. "I think the initiative is up to you," he told Mr. St. Pierre, "to survey your farm."

Ingleside WI tours Inverarden Museum

INGLESIDE (Special) - Seventeen members of the Ingleside Women's Institute (WI) met at the shopping centre and left in cars for a tour of Inverarden Regency Cottage Museum on Highway 2, East of Cornwall.

We were welcomed by Mr. Ian Bowering Curator, who told us Inverarden was built in 1816 for retiring North West Company furtrader John McDonald, pursuing the life of a country squire. He became a magistrate and a force in political politics.

In 1823 he sold his property to John Duncan Campbell, his son-in-law, who kept it until 1965.

The house was restored by Parks Canada, opened as a Museum in 1975 and is now operated by the United Counties Historical Society for the city of Cornwall.

Our meeting was held in the kitchen of the museum beside the blazing fireplace. Only urgent business was taken care of, the minutes of the last meeting were read and approved. The president decided to leave the report of the area convention over to the November meeting.

Tammy Keicks and David Steele were given scholarships by our WI at the ODHS Commencement.

Arrangements were made for the party at Osnabruck Centre Tues., Oct. 27 in honor of Miss Mary Michels.

Mrs. Dorothy Morgan won a prize on her poem and Mrs. Leitha Casselman won a prize on her essay at the area convention held in Ottawa.

Mrs. Kay Flegg read the correspondence and all were pleased to learn Mrs. B. Markell is improving in health.

Members returned to Cornwall where we enjoyed a delicious chinese dinner at the Jade Gardens Restaurant which had been arranged by Mrs. Madonna Rombach and Mrs. Betty Gill.

WOODBURNING AND SOLAR SYSTEMS
NRG Energy Designs & Products Inc.
Showroom Location—Cornwall Twp. IXB
(North of St. Andrews West)
Tel. 933-5249

KVERNELAND
for plows.
Big plow.
Big performance.
Big value.
PLOW PARTS IN STOCK
Robertson Equipment
3058 Pitt St.
Cornwall • 932-2841
39-9

DUNDAS
Power Line Ltd.
OWNER: FRANK HEERKENS
ALL TYPES OF
HYDRO POLES & SERVICE INSTALLATIONS
HYDRAULIC AUGER
& 5-TON BOOM WITH BUCKET
BACKHOE SERVICE
EARTH & ROCK REMOVAL
TREE TRIMMING
R.R.1, CHESTERVILLE, ONT. K0C 1H0
Bus.: 448-3400
Res.: 448-3400

VISIT
MANE-WING STUDIO
R.R. 2, Ingleside
PAINTINGS
POTTERY
SCULPTURE
Libby Peterson
Phone — 537-2685
OPEN MAY thru DEC.
JANUARY TO MAY
BY APPOINTMENT ONLY!

MONAST'S
HAULAGE & EQUIPMENT RENTALS
TRUCKING • BACKHOE
DOZER • TRACK LOADER
PIT-RUN GRAVEL • FILL
SAND • TOPSOIL
EXCAVATING
MONAST'S
CHESTERVILLE
448-2856
OR 448-2168

FOR A QUALITY INSULATION JOB BY A
CGSB CERTIFIED CONTRACTOR
GIVE US A CALL
EVERY EMPLOYEE IN OUR INSULATION DIVISION IS CGSB CERTIFIED AND WE ARE THE ONLY LOCAL CONTRACTOR USING CGSB "CERTIFIED" CELLULOSE FIBRE INSULATION EXCLUSIVELY.



JIM LANGABEER
Sales Manager
INSULECTRIC CARRIES
CGSB LISTING No. ONT.24-1272
CHECK THE REST
THEN CALL THE BEST

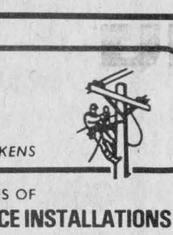

LORNE CASSELMAN
Installations Manager
IF YOU HAVE ANY INSULATION OR ELECTRICAL REQUIREMENTS PLEASE GIVE US A CALL FOR
ELECTRIC BASEBOARD HEATING
UP TO $500.00 CHIP GRANTS AVAILABLE
COMBINATION WOOD-ELECTRIC FURNACES
CMHC APPROVED INSULATION
UPDATE YOUR ELECTRICAL SERVICE AND WIRING
ELECTRIC FORCED AIR FURNACES
UP TO $800.00 COSP GRANTS AVAILABLE
For a Free Estimate on your Insulation or Electrical Needs
Call
INSULECTRIC 543-3553
INSULATION & ELECTRICAL CONTRACTORS
P.O. BOX 675, MORRISBURG, ONT. K0C 1X0

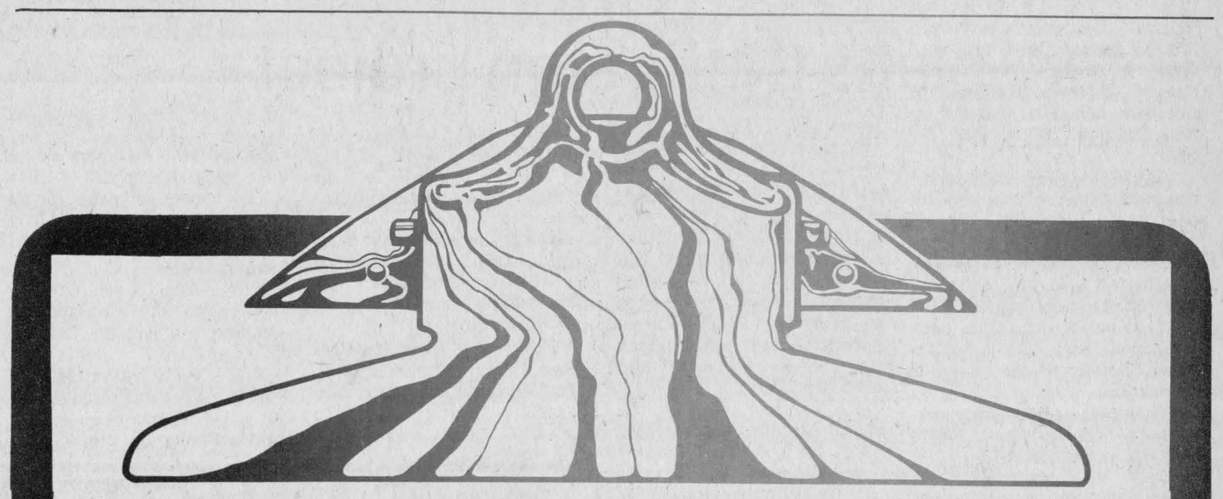
1.4.2 *
% Financing
Up to 48 Months
Available on
all new 1981 cars, trucks
and demonstrators
(Through the GMAC finance plan)
at
Angus Pontiac Buick Ltd.
Call Collect
Winchester 774-2620
* Special rate ends November 30, 1981
Sales Dept. Hours:
Mon. - Thurs.: 9 - 9
Fri. and Sat.: 9 - 5
ANGUS
Pontiac
Buick
GMC



Millie McClatchie, partner in the Village Bin, Winchester, ladles out a few ounces of oregano which will cost the buyer considerably less than a pre packaged glass jar of the spice. Mrs. McClatchie and her partner, Monique Beauchamp opened their bulk food store three weeks ago in St. Lawrence Mall, Winchester. - staff photo -

Something cooking

(Staff) - When Monique Beauchamp and Millie McClatchie opened the doors of their Winchester store three weeks ago, they were still stocking shelves and memorizing prices.

Small wonder; the two women were a scant month from the germination of the idea to the opening of the doors of The Village Bin, located in St. Lawrence Mall, Winchester.

The Village Bin deals in bulk food from blackstrap molasses to orange jello powder and many items in between.

Ms. Beauchamp, a partner in the enterprise, explained she and Mrs. McClatchie are two different types of cooks and as such can tap the needs of the different cooks in the area.

She gestured to the bran muffin mix noting she, herself, would never think of a mix since it was no less trouble than scratch but Mrs. McClatchie was delighted with the idea. The mix has proven popular, she concluded.

Ms. Beauchamp said one of the attractions of the store is she has been able to glean the cooking knowledge of the area from her place behind the counter. The baking knowledge she has gained includes adding a few tablespoons of tapioca to a fruit pie which will prevent it from boiling over.

Ms. Beauchamp said she has found many shoppers make exploratory trips to the store to see what items are stocked, how prices compare to packaged food, and their general impression. They return later with their shopping list in hand, she added.

Packaging accounts for a great deal of the cost of food, explained Ms. Beauchamp and pointed out the savings to be gained in buying bulk. Items range from 10 to 50 per cent less cost than comparable packaged goods.

Among the most popular foods at the store are dates and pie fillings. Raisins, too, are finding a waiting market, she said.

Brisk trade since opening day has resulted in the expansion of the Village Bin's stock. Coffee and tea as well as a variety of spices have been added to the line, she said.

Plastic bags are provided by the store at no charge. However shoppers can save the 15 cent charge for hard plastic tubs by bringing their own container.

Tagwi welcomes new staff members

Tagwiscope

by
Angela Dusomos
and
Christine Lalonde

We would like to welcome the new staff members to Tagwi: Mr. Lee Madden, an English teacher returning from Dept. of National Defense School in Germany; Mr. Rene Brisson, communications and business teacher from St. Lawrence College; Mrs. Tiiu Roodus, Phys. Ed. teacher from St. Lawrence High School; Mr. Bill MacLean, Commercial-English teacher whose position was recently created; Mr. Michael Lewis, machine shop teacher, replacing Mr. Curtis who will serve as a Technical consultant for SD and G this year; and Mr. Collin Geoffrion, our new vice principal, from La Citadelle.

We wish you all the best of luck!

On Oct. 30, the music students started to sell citrus fruits. The money raised from this event will be put toward our band exchanges.

Last year our band exchange was with Lindsay Music Students. This trip proved to be a lot of fun and a good experience for all who went.

Please support our music project by placing your order now with a Tagwi Student.

Thank you in advance for your co-operation.

On the weekend of October 24th and 25th the outdoor club went to Adirondack Mountain Range, located near Lake Placid.

The following report was from Miss Bordeau, an accompying teacher: "What a day for hiking in the mountains! Beautiful sunshine, temperatures just chilly enough for the climb ahead. Eleven students climbed to the top of Giant Mountain, 12th highest in the Adirondack Range. At the top, the view was fantastic and the snow refreshing. When we came back we enoyed a good meal and a warm place by the fireside."

On Nov. 6, our commencement exercises will take place. Sister Brunelle, the teacher in charge of the planning for the evening, says that many hours of hard work are spent by the many committees.

The main and largest committee is the Bursary or Special Awards committee started last June to find bursaries and determine the students who deserve them. These awards are based mostly on academic achievement.

The main and largest committee is the Bursary or Special Awards committee started last June to find bursaries and determine the students who deserve them. These awards are based mostly on academic achievement.

Some other smaller, but just as important committees are those in charge of invitations, program, decorations, trophy inscriptions, secretarial work, scripting, and lunch.

Congratuations to our graduates and all those who are helping them prepare for this event!

On Nov. 10, 1981 at 10am our Remembrance Day assembly will take place. Our band will open the assembly with O Canada. Our student emcee is Louise Tessier. Music will be provided by Scott McIntyre, Jeff Bond, Steven Douglas and our school choir.

For the laying of the wreaths, Mr. Murray will represent the staff and head boy Danny Havis, and head girl, Kim Warwick will represent the student body; representing the Glengarry Branch Legion is Mr. W. Rozon and representing the Cadet Corps, Henry Lalonde.

The scripture will be read in English by Urs Bill and in French by Joanne Benoit.

The winners of the poetry writing contest which took place the previous week will read their poems and receive their awards.

This year we are inviting some veterans into our school for this event in addition to the traditional Legion Colour Party.

Rotary plans traffic sign project

Chesterville Rotary News

Our best wishes to Linda Bennett who celebrated a birthday on Oct. 1st and to Vivian Nixon who will celebrate her birthday on Nov. 11th.

Also coming up are two wedding anniversaries; both Cliff and Mary Ann Reynolds, and, Jack and Eileen McMillan celebrate on the 17th of Nov.

Congratulations to you all and have a happy time.

The white crust on plant pots is mineral salts and excess fertilizer. Scrub it off from time to time. Skim it from the soil surface, too and add fresh soil.

On Nov. 16 former district Governor Alan Lidiard will be a guest of the club and his address will be on Rotary Foundation.

Rotarian Carl Ward introduced a local project, which reminded all those present of the need for drivers to use care when travelling through certain areas where children are more than likely to be present.

This project will be introduced within the next few months and it is hoped that all drivers will use caution; that will be the Rotary message on signs placed at strategic areas of the town.

In a recent message the International president, Stan McCaffery stated that one of the most important responsibilities of all Rotarians is that of maintaining and strengthening the membership of Rotary.

"I hope you will not be satisfied with maintaining the status quo" but that you will continue to increase your clubs membership. Membership should be an ongoing project, met with vigorous enthusiasm by every Rotarian.

Another death was recorded in our Rotary club last week when Marion Casselman died following a lengthy illness. To Eric and Margaret, and to Fred and Olive, the members extend their heartfelt sympathy.

We understand death for the first time when He puts His hand upon one whom we love.

Coming Evetns

Nov. 9 - Club Assembly - Invitation to the Chamber of Commerce to join the Club for dinner at 6pm.
Nov. 16 - Visit of Alan Lidiard
Nov. 29 - Visit to Prescott Club.
Nov. 11 - Remembrance Day, Wear a Poppy!

TAGWI BAND



CITRUS FRUIT SALE

NAVEL ORANGES & PINK GRAPEFRUIT

SUPPORT YOUR MUSIC PROGRAM
BUY OUR PRODUCTS
ON SALE FROM
NOV., 2 UNTIL NOV. 18
BAND MEMBERS WILL BE CALLING AT YOUR DOOR DURING THIS PERIOD

FAMILY STYLE ENTERTAINMENT
Winchester
ST. LAWRENCE ST., WINCHESTER
One Complete Show Each Evening At 7:30 p.m.

THURSDAY	FRIDAY	SATURDAY
5	6	7

THE GREAT MUPPET CAPER
Starring Jim Hehson, Frank Oz and The Muppet Gang.
A great picture with highest rating.
General Admittance

MONDAY	TUESDAY	WEDNESDAY	THURSDAY
9	10	11	12

ESCAPE FROM NEW YORK
Starring Lee Van Cleef, Ernest Borgnine, Donald Pleasence.
A convicted felon is offered his freedom if he can retrieve the kidnapped U.S. President from New York City.
Adult Accompaniment

WARD MALLETTE
CHARTERED ACCOUNTANTS
Providing services in the areas of:
— Financial statement preparation
— Personal and corporate taxation
— Farm tax returns
— Farm sales and interfamily transfers
— Bookkeeping services
Municipal Buildings 774-3549
Winchester, Ontario. 774-3403

For Our Customer
Convenience

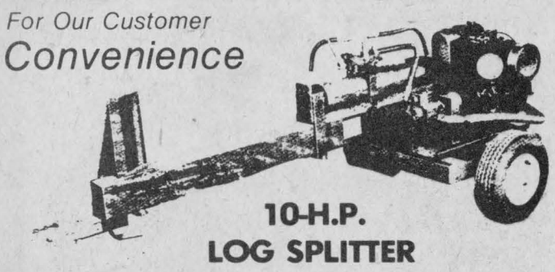

10-H.P.
LOG SPLITTER
Completely Portable
RENT
$30.00
PER DAY
Call For Reservations
Retail Lumber And Building
Always A Buy At A Pal Yard
LANNIN LUMBER MART & CONSTRUCTION LTD
HWY. 31, SOUTH OF WINCHESTER
Telephone 774-2830



IT PAYS TO INSULATE
NATURAL GAS WILL GO UP BY 108% BY THE END OF 1986
—
CALL OUR "HELPFUL" STAFF AT
543-2995
FOR A FREE ESTIMATE ON YOUR INSULATION REQUIREMENTS
CGSB Certificate ONT-24-420
6
THE INSULATION SHOP



Christmas Bells are Ringing
Call now to set up your Christmas party
Paddy's Inn offers you the facilities of our
GAELIC ROOM
CELTIC ROOM
PRIVATE DANCE FLOOR - BRING YOUR OWN MUSIC
COMPLETE CATERING AND BAR SERVICE AVAILABLE
BUFFETS OR INDIVIDUALLY SERVED DINNERS
CALL: MRS. GAISER AT 543-3788

Now At Paddy's

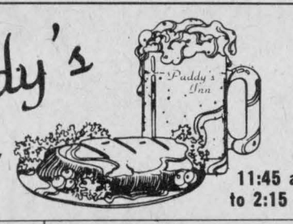

EVERY WEDNESDAY & FRIDAY ONLY
11:45 a.m. to 2:15 p.m.

STEAK 'N STEIN	OR	BURGER 'N STEIN
Paddy's Tender Delicious 6 oz. Charcoal Broiled DELMONICO STEAK Served on a Steak Board with Saratoga Potatoes, Garnish, Dill Pickle & French Bread		Paddy's All Beef ¼ POUND CHARCOAL BROILED BURGER Served on a Bun with Saratoga Potatoes, Garnish and Dill Pickles
PLUS The Contents Of Our Famous Mug $4.99	Licenced under L.L.B.O.	PLUS The Contents Of Our Famous Mug $2.99

SUNDAY BRUNCH
$5.95 11:45 - 2:15
HOT AND COLD BUFFET

DON'T FORGET

FRIDAY SEAFOOD NIGHT
$9.95 5-9:30
FULL COURSE SPECIAL SEAFOOD DINNER

Paddy's Inn
HIGHWAY 2 MORRISBURG
There's A Welcome Here For You

"CARPETS" "CARPETS" "CARPETS"
"FALL SPECIALS"
Come in & compare!



Another van load has arrived!
MANY DISCONTINUED LINES AND SUB GRADE CARPETING CLEARLY MARKED - SELLING AT GREATLY REDUCED PRICES
STOCK OF REGULAR LINES OF A-1 CARPETING & REMNANTS AT BARGAIN PRICES
REGALFLOOR BY DOMCOR
- NO WAX
- MANY PATTERNS TO CHOOSE FROM $6.55 M2
KITCHEN & DINING ROOM PRINTS
- 100% NYLON
- SCOTCHGUARD TREATED $9.55 M2
DISCOUNT CARPET SALES
421 FOURTH ST. WEST
CORNWALL, ONT.
938-0735

"YOUR COMPLETE DEALER"
ACRES EQUIPMENT LIMITED
OFFICE 774-2643
SALES 774-2834
PARTS & SERVICE 774-2295
TOLL FREE 1-800-267-8235 (AREA 613)
Winchester, Ontario
Material Handling Systems - Nesseth Patz - Vandale - Ralco
Tractor Sales & Equipment - Kubota Case - Bush Hog
Grain Handling & Processing Farmatic - Mix-Mill Roskamp - Westeel Rosco - Silos - Grain Dryers

FULTON BROS. LTD.



Harvest of Values

cut from
Canada Grade A Beef
Sirloin Tip Roasts
lb **2.79**

cut from
Canada Grade A Beef
from the hip
Tenderized Steaks
lb **2.99**



cut from
Canada Grade A Beef
Full Slice Round Steak
lb **2.49**

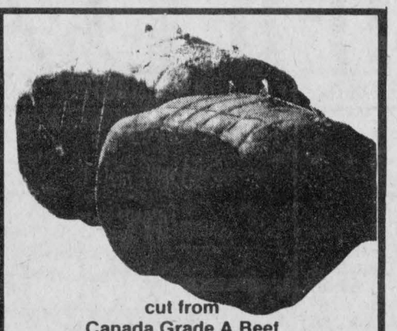

cut from
Canada Grade A Beef
Boneless Rump Roast
lb **2.69**



Bicks Baby Dills,
Sweet Mixed,
Sweet Icicle or Sweet Wafer
Pickles
500 ml jar
1.09



High Liner
Frozen
Haddock Fish Sticks
14 oz. box
2.39

PRODUCE



Product of U.S.A.
Canada No. 1
Iceberg Lettuce ea. **.55**

Product of Canada
Canada No. 1, Yellow
Cooking Onions
2 lb bag ea. **.35**

Product of South Africa
Outspan Oranges
size 112's doz. **1.39**

DOLE
OR CHIQUETA
BANANAS
.27 LB.

TANGERINES
SIZE 210's
.85 DOZ.

PICNIC SHOULDERS,
Smoked, lb. $1.19
PEAMEAL BACON,
Sliced, lb. $1.99
THRIFTY BACON,
Maple Leaf, 500g ..... .99

WIN A
14" HITACHI
COLOR TV
FREE



OR MORSE
ELECTROPHONIC
AM - FM STEREO TABLE RADIO

Beginning November 4, 1981 — Every $10.00 purchase will entitle you to a ticket to win these prizes. Two draws will be held on December 24, 1981 to make your "Christmas Special".

cut from
Canada Grade A Beef
Boneless Stewing Beef
lb **2.09**

Maple Leaf	500 g pkg. Sliced Side Bacon	1.99
Maple Leaf	1 lb pkg. Wieners	1.59
Maple Leaf	By the piece only Bologna	lb .99
Maple Leaf	Store Packed Breakfast Sausage	lb 1.49
Maple Leaf	Store Sliced, Mac & Cheese or Chicken Loaf	lb 1.49

NO-NAME
SOFT
MARGARINE
1 LB. TUB
2/$1

Facelle Royale
Pkg. of 60
Assorted Colours Three Ply
Facial Tissue
2/.85



Aylmer
Mushroom, Chicken Noodle,
Cream of Chicken or Celery,
Chicken Rice or Tomato Rice
Soup
10 fl. oz. tin
3 for **.99**



Royal
Assorted Varieties
Jelly Powders
3 oz. pkg.
3 for **.95**

Five Roses
White Enriched
All Purpose Flour
10 kg bag
5.89

Facelle Royale
Assorted Colours
Two Ply
Bathroom Tissue
8 roll pkg.
2.47

Agree
Assorted
Shampoo
350 ml btl.
2.69

Dietrich
Country Style Rolls
pkg. of 12
.89

Habitant
Raspberry or Strawberry
Jam
250 ml jar
.85

Chef Boy-ar-Dee
Beefaroni or Spaghetti with Meatballs
15 oz. tin
.75

Pamper
Assorted Varieties
Cat Food
6.5 oz. tin
3/.89

Bicks
Stuffed
Queen Olives
375 ml jar
1.49

Kraft
Processed (24 slices)
Single Cheese Slices
500 g pkg.
2.39

Sealtest Light'n Lively
Assorted Flavours
Yogourt
175 g cont.
3/.89

NESCAFE
INSTANT COFFEE
10 OZ. JAR
4.93

SCHWARTZ SMOOTH
PEANUT BUTTER
1 KG. JAR
3.49

LANTIC
WHITE SUGAR
4 KG. BAG
2.65

CANADA NO. 1
CREAMERY BUTTER
LB. **1.86**

TENDERFLAKE
LARD
1 LB. PKG.
.79

GENERIC
VEGETABLE OIL
1 L. CONT.
1.75

AGREE ASSORTED
CREME RINSE
350 ML. BTL.
2.29

CHASE & SANBORN
GROUND COFFEE
1 LB. BAG
2.99

GENERIC
PURE COCA
400 G. CONT.
1.99

GENERIC
PURE GROUND
PEPPER
450 G. CONT.
2.99

NESTLE MINI PUDDINGS
ASSORTED FLAVORS
4x5 OZ. TINS
1.39

BULK COOKIES
ASSORTED FLAVORS
1.49 LB.

WESTONS
FASCINATION
WHITE BREAD
24 OZ. LOAF
2/.99

DAVID'S
STRAWBERRY TARTS
400 G. PKG.
1.09

MAPLE LEAF CANNED MEATS

6½ Oz. Tins

Flakes of Chicken $1.59
Flakes of Turkey $1.49
Flakes of Ham $1.19
Flakes of Corned Beef $1.49

CHEESE WHIZ, Kraft, 500 g. Jar $2.15
CHEDDAR CHEESE, Mild Canadian,
Coloured, lb. $1.89

BONELESS BLADE ROASTS, lb. $1.69
REGULAR GROUND BEEF, lb. $1.49
T-BONE STEAK, lb. $3.39
RIB STEAK, First 5 Ribs, lb. $2.29
SIRLOIN STEAK, lb. $3.19

FULTON BROS. LIMITED

Hours:
Tues. - Sat.,
8 - 6 p.m.
Fri. - 8 - 9p.m.

CHESTERVILLE — 448-2195

FRONTENAC
ICE CREAM
2 L. CONT.
ASSORTED VARIETIES
1.59

Pork Sale

LOIN PORK CHOPS,
Rib, Tenderloin End, lb. $1.59
LOIN PORK CHOPS, Centre Cut, lb. $1.79
PORK RIBLETS, lb. ..... .59
PORK SIDE RIBS, lb. $1.49

R. KEITH MacMILLAN, LTD.,

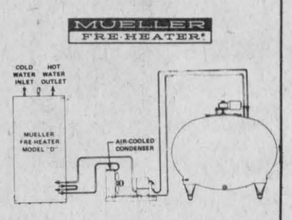

'Free' Hot Water when you add a Mueller Model D Fre-Heater to any bulk milk cooler system.

SALES & SERVICE
FINCH — 984-2844

VICE & CRAIG
Funeral Homes Inc.
METCALFE
821-2120
WINCHESTER
774-2120
CHESTERVILLE
448-2120

GORDON McINTOSH
SALES SERVICE
CRYSLER
987-2923

ESTD B 1905
BROWNLEE FUNERAL HOME
FINCH
AMBULANCE SERVICE
984-2234

SURGESON ELECTRIC LTD.
SALES & SERVICE
Rewinds
Electric
Motors
Generators
& Controls



24 HR. EMERGENCY SERVICE
933-2355
1730 Pitt St.
CORNWALL

DUVALL AUCTION SERVICE
• FARM
• HOUSEHOLD
• ANTIQUE
BRIAN DUVALL 652-4901
652-4710 or 537-2688
R.R. 2 BRINSTON
"Large or Small . . . call Duvall"



TV Towers
10' Sections
$29.95
CHANNELMASTER
Fully Automatic
ROTORS
$89.95
CHANNELMASTER
3610 VHF
Deep Fringe
$99.95
CROSSFIRE
3672 UHF-VHF
Deep Fringe
$129.95
Quantum
1160 UHF-VHF
Deepest Fringe
$169.95

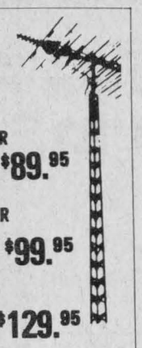

STEWART ELECTRIC
IGLESIDE SHOPPING PLAZA
Home Hardware
537-2733

THE RECORD CLASSIFIED ADVERTISING

For Sale

FOR SALE — Outboard motor, 9½ horsepower in excellent condition. Will take offers. Phone days, Chris 448-2321 or Evenings 774-5280. 48tfs

FOR SALE — Self-locking cattle head gates. $250. with treatment chute - $460. Farm gates $7.00-ft. Feed carts $163. Quantity discounts. Call (519) 698-2283. ESM Welding, Route 1, Linwood. 10

FOR SALE — Brand new fully electric portable typewriters - $249.00. Brand new standard portable models as low as $189.00. Call 448-2321 (days) or 448-2852 (evenings). 13tf

FOR SALE — DeLaval Pipeline Milkers, new and used bulk tanks, Vacuum Pumps, Pail Milkers and Other Dairy Equipment. Garry Murphy, Brinston, 652-2337. Evenings, 652-2319. 25tf

FOR SALE — 700 gal. Mueller; 2-600 gal. Mueller; 600 gal. DeLaval. H. Plante, 652-2009. 33tf

FOR SALE — 1976 Pontiac Parisienne, p.s., p.b., air conditioned, p.w., no rust. Call 448-3021. 52tf

FOR SALE — Bee equipment. 346-5651. 10

FOR SALE — International No. 46, 4-furrow plow, trip beams, nice condition. Phone 448-2271. 10

FOR SALE — Water Softeners, Myers pumps, iron or sulphur filters, chlorinators, plumbing supplies. Garry Murphy, Sales and Service, Brinston, 652-2337. 2tf

FOR SALE — Surge pipeline milking systems, parlors, feeding systems, water treatment equipment, stand-by power supply, New and used vacuum pumps, bulk tanks, milker pails and buckets. Peter Babcock Ltd., Surge Dairy Farm Equipment, 984-2991. 51tf

FIRE EXTINGUISHERS — SALES & SERVICE — New fire protection equipment, home-farm industry. Francis Beckstead, 448-2854. 37tf

WATER BEDS — Factory low prices starting at $290.00. factory outlet, North Gower, Ont. 1-489-3904 or 1-238-2378. 51tf

FOR SALE — Dry mixed wood, $20.00 stove cord on yard; grey sand for cement, beach or driveway, good road to pit, $5.00 yd. by trailer or truck load. Long Sault, 534-8352 or 933-4637. 52tf

FOR SALE — Well aged C1 Steer beef. Sides - $1.47 per lb.; Hinds - $1.73 per lb.; Fronts - $1.23 per lb. Cut, wrapped and ready for the freezer. Country Meat Market, Dunbar. 448-2123. 13tf

FOR SALE — Yamaha BF Snowmobiles, New and Used - 1979 Excel V; 1980 Excel V, low mileage. Crysler Home Centre, 987-2802. 6tf

FOR SALE — International tractor 65HP, Model 656, p.s., hydrostatic transmission, 2300 hours, excellent shape. Call 448-3021. 52tf

FOR SALE — Homelite Chain Saws, new and used; good stock of parts; chain on hand. Mechanic on duty. R.H. Beckstead, I.H. Parts, Sales and Service. Williamsburg, 543-2265. 46tf

FOR SALE — 1 Gehl - 65 Grinder Mixer - good condition; 6 farrowing crates, a number of cattle stanchions and head rails - like new. Phone 448-2440. 10

FOR SALE — Datsun cars and trucks. Discount prices on all new and used. Buy Now and Save... Save...Save. Bogart Motor Sales Ltd., Chesterville, 448-2488. 50tf

FOR SALE — Clean, well-maintained 1978 Pinto hatch back, economical, standard shift, tinted glass, good rubber with snow tires mounted on extra rims, winterized and safety checked. Secnd car, no longer needed. Asking $3,100. Phone 448-2281. 10

FOR SALE — Cannox AC electric welder; child's 4-drawer dresser. Both in good condition. 984-2547. 10

FOR SALE — 1973 Chrysler Newport, low mileage, one owner, p.s., p.b., good condition. 448-2323. 11-2

FOR SALE — 1971 Chrysler Newport, 383 Eng., as is $500.00. Phone 448-2478. 11

FOR SALE — 2½ year old mare, broken western style, black with white star, $750.00; also 2 small type dogs free. 543-2721. 112-2

FOR SALE — 7HP Bolens snowblower. 534-2742. 10-1

FOR SALE — Cedar fence posts, leage selection. Picked up or delivered. Morrisburg 543-2666. 30tf

For Sale

TREAT YOUR FEET — To better work boots by Kaufman, Gorilla, Tuf-Mac and Tundra. Lindsay & McCaffrey, 40 Main St., Manotick, 692-3368. 7tf

FOR SALE — 1973 Fury Gran Coupe, good condition, low mileage. Best offer. Will certify when sold. Apply to Clarence Presley, 774-3234. 10

FOR SALE — Holstein heifer due in March; Wic bedding chopper hardly used; pig castrating holder; feed scoop with scale $20.00; ear tag pinchers, $10.00. 346-5909, J. Prieur. 10

Country Meat Market
Bill Marcellus

LOIN PORK CHOPS, Rind Off, 10 lbs., lb. $1.65

BREAKFAST BACON, Home Cured, 10 lbs., lb. $1.49

SIDE PORK, Rib In, 10 lbs., lb. $1.29

CHECK AND COMPARE PRICES ANYWHERE!
448-2123
Dunbar, Ont.

FOR SALE — Mixed dry wood, $30.00 a cord; new snowblowers, big and small; used combine model 66, pull-type in fair shape; Funks-Stewart seed corn; Bush Hog disc and blades; mounted corn cultivator in stock; fence pickets, $1.25 each. Earl Eamer, Avonmore. 10-3

FOR SALE — Percentage and purebred Simmental bulls; percentage and purebred cows, some bred to Polar Best. 448-2305. 10

FOR SALE — FORD 1974 ¾ ton, V-8, standard, p.b., heavy duty suspension, top shape. Phone 448-2955 after 5pm. 10

FOR SALE — Brown leather coat, size 12; 3-piece brown suit, Boy's size 12; 2-piece brown leather suit, size 10. 448-2065. 11

FOR SALE — Kenmore portable washer-spin dryer, large 12 lb. load, $150.00 firm. 448-3044. 10

FOR SALE — 1976 Ford half-ton, fibre glass cap; 1975 Ford half-ton 6 cyl, aluminum cap; 1975 Chevy, aut., p.s., radio, clean truck; 1978 Trans-Am Special; 1980 Chevette aut., 4-dr. Special; 1980 Zethyr 6 cyl, aut., p.b., p.s., radio Special. 448-3130. 10-1

FOR SALE — 2 Michelin snow tires mounted on rims, size 215-15. Phone 448-2454. 10

FOR SALE — Snowblower for 10HP White garden tractor; imitation mink coat, size 12; large bundle of size 6X girl's clothes. 448-2879. 10-1

FOR SALE — Sides of Pork, $1.03 per lb. Country Meat Market, Dunbar. 448-2123. 13tf

FOR SALE — 2- 250 Yamaha snowmobiles, like new; Farmall A tractor. Phone 984-2414. 10

FOR SALE — International 354D, 1550 loader, two buckets, little Rhino Blade, only 1150 hours. Hobby farmed only. 537-2987. 11

FOR SALE — Finnish Landrace ram, purebred, ideal for breeding ewe lambs and for multiple births, $150.00. 448-3241. 10

FOR SALE — Fresh Canadian lamb, $1.00 a pound live weight. Limited number. 448-3241. 10

FOR SALE — Girl's skates, size 2½, white, just like new. 448-2037. 10-1

Country Casuals



JORDACHE®
JUST ARRIVED!
JORDACHE JEANS FOR LADIES
SIZES 26 to 33
OUR PRICE
$36.95
Open Friday till 9PM
AVONMORE — 346-2306

For Sale

FOR SALE — Snow tires, G-78-14 on 14" G.M. rims, in excellent condition, used only 3 weeks. 448-2033. 10tf



FOR SALE — Custom made drapes, bedspreads, vertical blinds. Free shop at home service. My low overhead saves you money. Professional workmanship. Call Roger's Decorating Services, 448-2228. 11

AL-MOR LADIES WEAR
Christmas Gift Ideas for under $15.00
ONLY 37 SHOPPING DAYS TILL CHRISTMAS
Full & Half Slips
Camisoles
Pantyhose
Lace Colors
Shawls
CHESTERVILLE
448-3370

For Rent

FOR RENT — In Chesterville, 1-bedroom apartment, centrally located. Available immediately. 448-2051. 10tf

FOR RENT — 3-bedroom farm house near Finch plus barn and some pasture land if required. Occupancy early December. Call 448-3021 for info. 7tf

FOR RENT — Country manor, Berwick, Ont. $310.00 monthly, heat and hydro extra, 4 bedrooms. Call 987-5778. 10-2

FOR RENT — 2-bedroom apartment in Chesterville. Peter VanKessel, 448-2832. 10tf

FOR RENT — One-bedroom bachelor apartment. Mike Dean, 448-2822. 3tf

FOR RENT — 2 bedroom house, Berwick, Ont. $150.00. Phone 987-5369. 10

FOR RENT — Apartment, half double, centrally located in Chesterville Village, $175.00 per month plus utilities. One year lease. Ask for Lorraine, 448-2454 or 774-3990. 51tf

FOR RENT — Store space, approx. 1000 sq. ft., King St., Chesterville, formerly Dan's Shoppe. Available immediately. Apply Louis Restaurant, 448-2051. 45tf

Notices

For all your cake supplies drop in and order your specially made cake ... Birthday, Wedding, Anniversary. Hours - Mon.-Fri. 8:30-4; Saturday - 9-12 Noon; or by appointment. Country Cake Boutique, located in Countryman Electric Building, Hwy. 43, East, Chesterville. 448-2474. tf

NOTICE — Survival and emergency dehydrated and freeze dried food. Long term storage. Scott's Perma Storage Foods, 60 York St., Aylmer, Ontario. (519) 773-2462. Dealer inquiries invited. 10

PROPANE or C.N.G. Conversion - Runs cars, trucks, build yourself. For plans & drawings send $15.00 to Springvalley Eng. Ltd., Box 2598, Stn. R. Kelowna, B.C., V1X 6A6. 10

BUSINESS OPPORTUNITIES — Cash in on income tax. Save money on your taxes, earn money by preparing returns. Write U&R Tax Schools, 118 Roxborough Drive, Toronto, Ontario. M4W 1X4. 10

NOTICE — Steamex Carpet Cleaning and Machine Rentals. Francis Beckstead, 448-2854. 8tf

Notices

RUG CLEANING — Special Deep Steam Extraction. James A. Beattie, P.O. Box 621, Winchester, Ont. 774-3135. 32tf

CONSEIL D'EDUCATION DES COMTES DE STORMONT, DUNDAS & GLENGARRY COUNTY BOARD OF EDUCATION

SCHOOL BUS OPERATING CONTRACT

The Stormont, Dundas and Glengarry Board of Education has received notice from a Bus Contractor wishing to surrender his contract for the operation of bus routes as follows:

16 bus routes operating in Charlottenburgh and Cornwall Townships for the transportation of elementary, secondary and trainable, mentally retarded children to the following schools:
Cornwall Collegiate and Vocational School
Saint Lawrence High School
General Vanier Secondary School
Ecole Secondaire La Citadelle
Char-Lan High School
Kinsmen School
Marie-Tanguay School
Sydney Street Public School
Central P.S.
Long Sault P.S.
Eamer's Corners P.S.
Martintown P.S.
Williamstown P.S.

Anyone interested in further information in regard to:

(a) the purchase of the buses currently serving these routes;
(b) the operation of the bus contract
should contact -

Marlin Day,
Transportation Officer
Stormont, Dundas & Glengarry
County Board of Education
902 Second Street, West,
Cornwall, Ontario. K6H 5S6
933-6990 (Ext. 240)

Proposals from individuals interested in the operation of these routes will be received by the above-mentioned in writing, up until 12:00 noon, Thursday, November 12, 1981.

Lucien Chenier, Chairman of the Board
R.A. Leblanc, Director of Education
11-2

SALES ASSOCIATE — National concern is expanding operations in the Chesterville area. If you have sales ability and are not happy with your present position, We Want To Talk To You. We offer complete training, no travel, starting program, tremendous bonus plan and unlimited advancement opportunity. If accepted, you must be available for immediate training. For an interview call, Mr. Bertram (613) 257-7060 collect between 7-9pm. 10-1

SAVE YOUR OLD FREEZER FROM HARD LABOUR — Let us slaughter, cut, wrap and freeze your beef and pork. We will smoke your bacon and ham. Earl's Meats Ltd., Chesterville. 448-2324. 11tf

ATTENTION FARMERS — Will do custom drying or storing. Buy or sell your corn for you. Scales available on premises. Phone 984-2422. 11

WEDDING INVITATIONS — ANNOUNCEMENTS — ACCESSORIES — 3 distinctive lines. Custom printing. Eastern Ontario Graphics Ltd., Highway 43, By-Pass Chesterville. 19tf

GETTING MARRIED — Have your personal wedding story captured by an experienced photographer. We also take family, anniversary and personal photographs. Book early by calling Wayne LaPrade, Chesterville, 448-2321 days or 448-2852 evenings. 20tfs

NOTICE — For superior dry-cleaning service, drop your clothing in at Al-Mor Ladies Wear, agent for Hillary Cleaners. 52tf

MOUNT CARAMEL HOUSE TREATMENT CENTRE — St. Raphael's offers a rehabilitative program to men and women who suffer from the disease of alcoholism. For further information, phone 347-3867. 19-11

DEAD STORAGE — Chesterville Fairgrounds. Sat., Nov. 7, 9am-4pm. Contact Jim McCloskey, 448-2833. 10-2

ALCOHOLICS ANONYMOUS
If you want to drink, that's your busniess. If you want to stop, that's ours. Call A.A. 774-3899 or 448-3306. For families of alcoholics (Alanon) call 448-3474. 15tf

Notices

RO-SHAN REG'D — All breeds - Boarding, grooming, bathing and clipping. Labrador Retriever puppies, RR4 Crysler, 987-5479. 42tf

NOTICE — Once a week for all your travel needs, call Mary and Juliet at World Wide Travel Bureau, Cornwall, 938-8720. 42tf

RIVERSIDE CARPENTRY INC.
— New Farm Structures
— Additions
— Renovations
— Windows
— Insulation
— Vinyl Siding
NO JOB TOO BIG OR TOO SMALL!
HUBERT CASSELMAN
984-2553

FARRIER MOBILE SERVICE — Horse Shoeing and Trimming. Now also equipped to trim cattle. Call Myrle McMillan, 448-2642, Williamsburg, Ont. 33tf

HILLARY CLEANERS — The nicest cleaning in town. Drop your cleaning at the Punkin Shell. Store hours 8am-9pm. 10tf

NOTICE — Dealer's salesperson required to retail automotive product new in this area. Proven, well used produce in the West and U.S. No large investment required. No experience necessary. Good profits. For more information, call 346-2361. 10

ROOM AND BOARD AVAILABLE — In Chesterville. Clean, quiet individual. 448-2779. 10

Wanted

WANTED — To buy BEEF HIDES. Higher prices paid. Call Ed Hartle, 346-5961. 25tf

HELP WANTED — For cooking and kitchen work in clean, modern restaurant, good working conditions. Apply Louis Restaurant, Chesterville. 448-2051. 9tf

MIKE DEAN - BUTCHER LIMITED — We have two positions open only to experienced persons: Full-time grocery clerk and full-time meat cutter. Apply in person only at 29 King St., Chesterville. 8tf

WANTED TO BUY — Heifers, yearlings, 500-600 lbs., also heavier open heifers. Could use some short-bred heifers. Highest Prices. 984-2237 or 534-2514. 32tf

Yard Sales

GIGANTIC YARD SALE — At Claude's Upholstering in Morewood, Ont., Saturay, Nov. 7, 10am-4pm. Oil space heaters; 1978, 250 Yamaha snowmobile; 5-speed bicycle; 75 new throw cushions; 5' vanity and toilet fixture; regulation ping pong table; picnic tables (pine); 75 yds. new and used carpet; 25 odd chairs; antique barber's chair; motorcycle; new sump pump; assorted tables; new 24" arborite table tops; 6 ft. laminated hardwood counter top; milk shake blender; gas deep fryer; 30" gas grill; lg. double sliding door; 25 sheets wall panelling. 10-1

Coming Events

ADVANCE NOTICE — Finch Village Santa Claus Parade will be held on Sat., Dec. 19. No entry charge. 10

ONTARIO POLLED HEREFORD CLUB ROYAL SHOWCASE SALE — Saturday evening, Nov. 14, 1981, Markham Fairgrounds. Note new date. Time 7 p.m. For catalogues, Box 35, Carrying Place, Ont. 10

THE VILLAGE BIN — Quality baking supplies in bulk. Specials Nov. 6-12 inclusive. White sugar, 37 cents lb.; cherry pie fill, $1.39 lb., 539 St. Lawrence St., Winchester. 10-1

HARVEST CRUNCH — Sponsored St. James United Church Women; enjoy tea, bake sale, crafts, plants, prizes, white elephant, post-office, Christmas shopping. November 14th, 2-5pm. United Hall, Avonmore. Everyone welcome. 11

FIFTIETH WEDDING ANNIVERSARY — The family of Ellery and Muriel McMillan invite friends and relatives to celebrate their 50th Wedding Anniversary on Sat., Nov. 7th with an "At Home" from 2-4 in the afternoon at their home in Finch or dance with them at Finch Community Centre from 9pm-1am to the music of Sylvester MacDonald & The Clansmen. Lunch served. Everyone welcome. No Gifts Please. 10

Coming Events

FUND RAISING DANCE — For the Dundas County Association for the Mentally Retarded to be held Nov. 7 from 8:30pm-1am in the Winchester Community Centre featuring Westburg Union. Tickets $6.00 per couple Age of majority on request. 10-3

AUCTION SALE — Every Friday evening 7 p.m., McHaffie Auction Hall, Hwy. 31, North, Morrisburg. Stamps, coins, antiques and collectibles. 543-2226 or 543-2523. 52tf

REMEMBRANCE DAY SERVICES — Sunday, Nov. 8, Remembrance Service at Chalmers United Church, Finch, 11am. Wed., Nov. 11, Parade begins at 10:30am. Berwick Hall to Cenotaph for 11am. Service also in Avonmore, Parade begins at 1:30pm. Recreation Centre to Cenotaph for 2pm service. 10-2

CHRISTMAS BAZAAR — Morewood United Church, Sat., Nov. 7, 10:30am-3pm. Opened by C.F.R.A.'s Hal Anthony. Crafts, fish pond, nearly new articles, plants, casserole lunch for adults, $3.00, chiidren, $1.00. 10-2

TWENTY-FIFTH WEDDING ANNIVERSARY — In honour of Mr. & Mrs. Ross Casselman, Sat., Nov. 14, 1981, 8pm-1am, Chesterville Legion Hall. Music Country Cousins. Lunch served. Everyone welcome. 11

INGLESIDE TRINITY U.C.W. — Are holding an Olde Tyme Fair in the Church Hall on Sat., Nov. 7 from 2-4pm. Bake tables, handmade items, etc. will be featured and tea will be served. Everyone is welcome. 10-1

FREE PANASONIC MICROWAVE COOKING SCHOOL — Thursday, November 19, 8pm. Please phone ahead for reservations. Paul Stewart Electronics, Sales & Service, RR1, Williamsburg, 448-3415. 12-3

CHRISTMAS BAZAAR & TEA — Will be held in Trinity United Church Dining Hall, Chesterville, on Sat., Nov. 14th commencing at 2pm. Homebaking, handcrafts and novelties, etc. for sale. Adm. $1.00. 11

WEDDING RECEPTION — In honour of Mark and Patricia Ross (nee Sullivan) to be held at Finch Community Centre, Nov. 14, 9-1. Music by Power Pak Disco. Everyone welcome. Lunch served. 11

AN OPEN INVITATION — Is extended to friends, relatives and all interested in medical missionary work to meet DR. KENNETH MacMILLAN of Pontiac, Michigan. Kenneth is the son of the late Rev. Hector MacMillan of Avonmore, who was martyred in the Congo some years ago. Dr. Ken has now completed his medical training and is planning, Lord willing, to return to Zaire (formerly Belgian Congo) as a medical missionary. He expects to show a short film of medical work in Zaire. Date: Friday, Nov. 6, Time 7:30 p.m., Place: Newington Wesleyan Church. Pass the word around - come and bring your friends. 10

TWENTY-FIFTH WEDDING ANNIVERSARY — In honour of Jim and Jean Campbell, Sat., Nov. 14 in Maxville. For information call 527-5629. 11

DANCE — Sponsored by Crysler Junior Ladies' Broomball team, Friday, Nov. 13, 9-1, at Crysler Recreation Centre. Music by Power Pak. Everyone welcome. 11-2

60TH WEDDING ANNIVERSARY — Howard and Margaret Kittle will celebrate their 60th Wedding Anniversary on Nov. 8, 1981. To celebrate this happy occasion their family invite relatives and friends to an Open House at their parents home at RR3 Chesterville, Ontario on that date from 2-4pm and 7-9pm. Your friendship is a treasured gift. Best Wishes only please. 10

Coming Events

CHARTER TRANSPORTATION — Group of 2-102 people. Brannen Bus Line Limited, Chesterville. 448-3325 or 448-2455. 33tf

WEDNESDAY NIGHT BINGO — Every Wednesday Night at 8pm, Chesterville Legion Hall, 15 regular games at $15.00. 2 Share-The-Wealth. 1 Little Joe. 1 Winner-Take-All. A progressive Jackpot of $300.00. One Free Game. $1.00 at door, age 16 and over. 3tf

MEETING — Christian Fellowship meetings, Chesterville, Hwy. 43 every Friday night, 7:30pm. Come expecting a miracle. 448-2784. 3tf

ROYAL WINTER FAIR — Nov. 19-21 in Toronto. Bus tour includes ticket to Friday Night Royal Horse Show. For more information contact Stormont Tours, 933-6630 or 346-2063. 11-3

DUNDAS HOLSTEIN CLUB ANNUAL BANQUET AND DANCE — The Annual Dundas Holstein Club Banquet and Dance will be held on Friday, November 13th, at 7:00 p.m. in the Matilda Community Hall, Dixon's Corners. Tickets are $7.50 per person and can be purchased from your local director or contact Kevin Boyd, South Mountain, Dwight Gilmer, South Mountain, Glenn Pemberton, Williamsburg or Carl Smith, Chesterville. 10-2

45TH WEDDING ANNIVERSARY — The children of Stanley and Ivy Coleman wish to invite relatives and friends to join in the celebration of their 45th Wedding Anniversary, Sat., Nov. 21, 9pm-1am at the Agricultural Hall, South Mountain. 12

DAY TOURS — Montreal (Notre Dame Cathedral, The Sailor's Church and The Dow Planetarium) Sunday, Nov., 8, 1981. Bus departures - Morrisburg 8am, Ingleside 8:15am, Long Sault 8:30am, Cornwall - Augustus 8:45am, Woolco area, 9am. Phone 537-2544. By reservation only. Fare $20.00. Book early to avoid disappointment. 10-2

MEETING — The November meeting of the Winchester Memorial Hospital auxiliary will take place on Nov. 12 at 1:30pm in the conference room of the hospital. Take note of the change of time for this meeting only. Everyone welcome. 10-1

CHESTERVILLE BIBLE STUDY — For all Christians - Ministering to the sick and other needs at the home of Richard Sauro, RR3, Chesterville, Tuesday, Nov. 10 at 7:30 p.m. 448-3405. 10

BONNIE GLEN, 525-3078 or 525-2646, Alexandria, Hwy. 43 — Thursday, Nov. 5 - Glengarry Holstein Awards Banquet and Ladies Night, Banquet 7:30, Orchestra Country Comfort. Tickets available at the O.M.A.F. office and from directors. Friday Nov. 6 - Apple Hill Centennial Committee Dance from 9pm-1am. Cornwall Police Band. Adm. advance $2.50, door $3.00. Everyone welcome. Sat., Nov. 5 - 40th Wedding Anniversary. Mike Gibbs Orchestra. Everyone welcome. Thursday, Nov. 12 - 8pm. Dairy Seminar on mastitis. Organized by Dr. Jim Alguire and Brian MacNaughton in cooperation with Ministry of Agriculture and Food. Everyone welcome. Friday, Nov. 13 - 4-H Banquet and Awards Night starting at 7:30pm. Adults $6.00, 4-H members $3.00, under 14 $4.25. Tickets available from O.M.A.F. office, Alexandria or 4-H leaders. Sat., Nov. 14 - our 6th Annual Mini-Oktoberfest from 8:30pm-1:30am. Make your own sandwiches. Sausage and cheese will be served. Smorgasbord style from 12:45 on. The Edilweiss Band. Admission $6.00 per person includes smorgasbord. Prizes for those who have the best costume of their native land.

All forms of classified advertising - Births, Deaths, For Sale, Cards of Thanks, In Memoriams, Coming Events, Engagements, etc. - are on a **CASH BASIS ONLY** and are charged at the rate of 10 cents per word with a minimum charge of $2.00. Box numbers for confidential replies are available at an extra charge.

The Chesterville Record will accept photos and write-ups of 50th and 60th wedding anniversaries **FREE OF CHARGE.** Photos of other anniversaries and engagements will be published but only as paid social announcements. There will be a $10.00 minimum charge for the photo and a write-up of not more than 125 words. If the write-up exceeds 125 words, it will be charged at the rate of 10 cents per word for each word over the 125 maximum.

Wedding photographs and write-ups brought in within three weeks of the event will be published **FREE OF CHARGE.** Write-ups must not exceed 200 words. There will be a minimum charge of $5.00 for the wedding picture and $10.00 for the wedding write-up if brought in more than three weeks after the event. Write-ups must not exceed 200 words.

All photographs must be of professional quality, black and white.

Deadline for word classifieds is **2pm** on the Tuesday preceding Wednesday publication.

call: 448-2321 448-2322

Auction Sales

AUCTION SALE
HOUSEHOLD FURNITURE
& ANTIQUES
17 St. Laurent Ave., Off Moulinette Road, Long Sault. (Property Sold).
SAT., NOVEMBER 7
12 NOON

Antiques: Round Oak Table with round pedestal; 4 hoop back chairs; oak housier; 2 press back rockers; ball & claw foot table; Singer sewing machine; maple dresser; large dresser with bevel glass mirror; rocking chair; drop leaf table; steamer trunk; brass base tri-light lamp; coal oil lamps; small tables; box stove. Furniture - chesterfield & chair, studio couch, lazy boy chair, occasional chair, 4 end tables, trough table, 3 coffee tables; card table & 4 chairs; queen size bed; 2 dressers; vanity dresser; 2 foam chairs; single mattress; double wooden bed & mattress; stereo record player; radio & T.V., Philco record player, telephone stand; chrome table & 4 chairs; utility table; Admiral harvest gold, 8 cu. ft. deepfreeze (new), Westinghouse wringer washer, Hoover washer & spin dryer, filing cabinets, child's school desk, electric lamps, 2 large rugs, humidifier, T.V. trays, picnic coolers, Christmas decorations, golf clubs, aluminum step ladder (new), wooden step ladder, ceramic tile, paint, fertilizer spreader (new), lawn sprinklers, tool box, barbecue, steel leigh, lawn boy lawn mower (new), van accessories, tear drop windows, smoker glass window, for van door, small van seat.

Numerous Other Articles

TERMS — CASH
PROP.
Morley Findlay
AUCTIONEER
Harold Ball
448-3161
10-2

AUCTION SALE
35 HEAD OF
SIMMENTAL CROSS CATTLE
One mile Northwest of Village of St. Andrews, on 6th Con., Twp. of Cornwall, west of 138. Property of McAlear Bros.
WED., NOV. 11
1:30 P.M.

Herd consists of:
2 cows with calves at foot; 11 cows bred to calve from Nov. to May; 12 heifers (5 Simmental, 2 Limousin, 5 Hereford); 10 calves (8 Simmental, 2 Shorthorn).
Free Listed Pregnancy Tested
Only A-1 Sires used
Sale Held Under Cover
This is a small herd of excellent quality and worthy of your attention.

Doses Polled Simmental "Deuce"

TERMS — CASH
Or Certified Cheque

PROPRIETORS
Charles McAleaar
Shawn McAlear
AUCTIONEERS
Harold Brown
Robert Brown
10-1

GREENLAND FARMS INC.
HERD REDUCTION SALE
Sat., Nov. 14, 1981
at 12 NOON
GALETTA LIVESTOCK EXCHANGE
Galetta, Ont.

Selling approximately: 150 head of Commercial Beef Cattle including: 30 cows with calves and rebred; 75 cows calving from sale time until spring of 1982 (pregnancy checked safe in calf); and herd sires.

TERMS CASH

JOYNT AUCTION SERVICE
613-283-4730
11-2

Wanted

WANTED — Mature, responsible babysitter at our home from 8:30am-6pm. Apply in writing to Box MW-368, c-o The Chesterville Record, Chesterville, Ont. 11

ARTICLES WANTED — Top prices paid for scrap metal, brass, copper, lead, batteries, radiators. I.R. Bell — Son, 840 Amelia St., Cornwall, Ont. 933-1119. 28tf

CUSTOM PLOUGHING — Manley Wheeler, 448-2418. 11

WANTED TO BUY — Beef Hides. Earl's Meats Ltd., Chesterville, 448-2324. 16tf

WANTED — One pair young boy's beginner's skates, in fair condition. Size 7. Phone 448-3364. 10

WANTED — Low capacity electric feed roller mill. 932-2786. 10-2

In Memoriams

IN MEMORIAM

IRVING — In loving memory of our dear brother, Arnold Irving who passed away Nov. 22, 1969.
The tears we shed, I can wipe away
But the ache in my heart will always stay
So treasure him Lord in your garden of rest
For when on earth you were the best.

Always remembered by
Sisters, Beatrice, Audrey, Lila, Beulah, Phyllis
10

IN MEMORIAM

BYERS — In loving memory of a dear husband, father and grandfather William F. Byers, who passed away Nov. 6, 1977.
He is gone, but not forgotten
And as dawns another year
In our lonely hours of thinking,
Thoughts of him are always near.
Days of sadness will come o'er us
Many think the wound is healed
But they little know the sorrow
That lies in the heart concealed.

Sadly missed by
Wife, Mrs. Agnes M. Byers & Family
10

IN MEMORIAM

IRVING — In loving memory of our dear father, Hervie Anderson Irving, who was accidentally killed 1945.
What we would give if we could say
Hello, Dad in the same old way
To hear your voice, to see your smile
To sit with you and chat awhile.
Oh, you who have a father
Cherish him with care
For you'll never know the sorrow
'Til you see the vacant chair.

Sadly missed by
Daughters, Beatrice, Audrey, Lila, Beulah, Phyllis
10

In Memoriams

IN MEMORIAM

IRVING — In loving memory of our dear sister who was accidentally killed Oct. 5, 1945.
Always a smile instead of a frown
Always a hand when one was down,
Always so true thoughtful and kind
What a beautiful memory she left behind.

Sadly missed by
sisters, Beatrice, Audrey, Lila, Beulah, Phyllis
10

IN MEMORIAM

STEEN — Cherished memories of a dear mother, Essie Steen, who passed away Nov. 5, 1967.
In the book of life there are memories
On the happy days we knew.
And recorded in love are the blessings
Of a wonderful Mother like you.

Lovingly remembered by
Helen, Kathleen and Gill
10

In Memoriams

IN MEMORIAM

OUDERKIRK — In loving memory of a dear husband and father, S. Abner Ouderkirk who passed away Nov. 3, 1971.
A few more steps along life's way
Perhaps a few more years,
Then by God's grace we'll meet again
Beyond the vale of tears.

Fondly remembered by
Wife, Etta and Family
10

IN MEMORIAM

CRYDERMAN — In loving memory of a dear wife and mother, Lottie, who passed away November 6, 1980.
You who have a wife and mother,
Cherish her with care,
For you'll never know the heartache
'Til you go home and she's not there.

Sadly missed by
Hubert and Family
10

IN MEMORIAM

WOODS — In loving memory of a dear husband, father, father-in-law and grandpa, Walter, who passed away November 10th, 1979.
Two years have passed since that sad day,
God called the one we loved away,
Forget him, no, we never will,
For in our hearts he liveth still.

Sadly missed and
Always remembered by
Wife, Rita,
children, Eric, Michael, Janie and Families
10

IN MEMORIAM

LANG — In memory of Mrs. S. Lang, Berwick, who passed away Oct. 4, 1977 and Cyrus Lang, Nov. 7th, 1977.

Ever remembered by
Elva & Family
10

Cards of Thanks

CARD OF THANKS

We would like to take this opportunity to thank all our friends, neighbours and relatives for attending the shower, our mixed stag and for the many wedding gifts we received. All these helped to make our day special for us and will long be remembered.

Delphie and Kathy Hall
10

CARD OF THANKS

We would like to thank our neighbours and friends for the many cards, telephone calls and donations to the Heart Fund in sympathy of our mother and sister, Mrs. Peternella Beverdam.

The Kurvink and Beverdam Families
10

CARD OF THANKS

We would like to thank all our friends and neighbours for the lovely cards and gifts, also for attending our 40th anniversary. Special thanks to Olive, Alice, Colbourn and Bill on behalf of the neighbours for the lovely mirror, also Margaret Tullis, Muriel Hay, Tina Carkner and Jean Ball who poured tea. Also special thanks to our family and all the ladies who helped them to make it a day we will long remember and cherish.

Sincerely
Harlan and Leila Helmer
10

CARD OF THANKS

We wish to extend our sincere thanks to family, friends, relatives and neighbours for floral tributes, mass cards, donations to the Heart Fund and for the food brought to our homes. These many expressions of sympathy shown to us during our recent bereavement in the death of our dear father, John Robinson, was most appreciated. Special thanks to Fr. Bougie, pallbearers and Brownlee Funeral Home.

The Family
10

CARD OF THANKS

LAFAVE — Malcolm and family wish to extend our sincerest thanks to our neighbours, friends and relatives, Finch Fire Dept., staff of Winchester Hospital and a special thanks to Terry and Lynn Ouderkirk and John and Cathy Coward for their many acts of kindness and generosity following the loss of our home.

Malcolm, Dale & Tracey
10

CARD OF THANKS

We would like to thank all those who remembered us with calls, cards and food during the loss of our father and grandfather, Lorne K. Meldrum. Your kindness will always be remembered.

Roy & Marlene
Laura Lee & Gord Shepherd
10

Study okayed

BERWICK (Staff) - Although approval has been given by the Ministry of the Environment for a water and sewage study in Crysler, the work may not be performed until April, 1982 when the ministry has funds for the study.

Rick Eamon, of the ministry staff, attended the Finch Township council meeting as did Gilles Leduc and Douglas Robertson of Kostuch Engineering. Kostuch asked for the township's endorsement to perform the study.

Mr. Leduc told council the provincial government would into account their request to have the firm perform the study but unless they were pleased with the work Kostuch had completed on other studies in Eastern Ontario, there would be no possibility of then obtaining the contract.

Council agreed to endorse the firm although they noted it was possible the selection of a firm had already been completed at the ministry.

Wiseman and Thompson of Finch were awarded a contract to insulate and re-face the township garage walls with a bid of $13,737.00. The bid provides for aluminum siding on the outside walls and insulation to the specificiations made in a report by Kostuch Engineering.

The highest bid, with aluminum siding was that of $25,019.70, submitted by Long Sault Construction. The engineer's estimate on the work was $20,500.

Other bids were Glengarry Heating, $20,360.48; Riverside Carpentry, $19,981.67; Ingleside Lumber, $19,970.00; and Nepean Aluminum Products, $17,164.

Bids on an alternate stucco exterior were considerably higher with Riverside Carpentry submitting $29,892.49; Wiseman and Thompson, $21,838.00 and the engineer's estimate at $24,000.

Doloree Brisson and her son Daniel attended the meeting to present revised specifications for a roadway which will enable them to sever from their lot.

They were informed, too, the road must be at Ministry of Transportation specificiation for the township to assume it. This means, said Mr. Brisson, he will be shovelling for another winter since it is too late in the season to have the work completed.

In other business council was told by clerk treasurer Arnott Empey unless correspondence is answered with regard to the Phase Two of the Crysler subdivision it will lapse on the December 22 deadline. There have been four extensions of six months each granted toward the formation of a draft agreement of subdivision he said.

A letter was received from the Ministry of Natural Resources notifying the township of the application for a license for a pit at Lot 24, Con. 5 by Eva McElheran. Zoning is in order, noted council members, and expressed their approval.

Council voted to pay the township firemen an honorarium of $300 for their patrol in Berwick and Crysler Hallowe'en night. Shifts were changed every two hours, said Mr. Empey. The funds are put back into the township in the form of equipment he explained.



Silver celebration

The family of Archie and Marion Byers invite friends, relatives and neighbours to celebrate their parents' 25th wedding anniversary Sat., Nov. 14 from 9pm to 1am at the Crysler Pavilion. Westburg Union will provide the music, and a lunch will be served. Best wishes only. Age of majority cards requested.

- w. laprade photo -



Andre and Berthe Boyer

Andre and Berthe Boyer celebrated their 58th wedding anniversary last Wednesday at the Chateau Pro For in Crysler. The couple were married in Vankleek Hill Oct. 30, 1923. They have seven children, six boys and a girl. The couple now reside in Crysler. - staff photo -

Every Christmas stirs special memories and feelings in all of us. But for millions of children, these days bring only the continuing horror of poverty and malnutrition. Each UNICEF Christmas card sent and every UNICEF stationery gift item given provides vaccine, school books, safe drinking water and improved nutrition to the world's neediest children - UNICEF's children. UNICEF Christmas products are now available. For a free colour brochure, call toll free: 1-800-268-6362, Operator 508.

Memory Lane

(Staff) - About 15 enthusiastic and memory-filled area residents met at the Chesterville Drop-In-Centre last Sunday night to recall days spent at the old Chesterville High School and to form a reunion committee.

Organizers Judy MacPhail and Beth Droppo threw out several ideas for the reunion to the group and tentative plans began to take shape.

The reunion is set for July 30, 31, and Aug. 1. All former students of the Chesterville High School, once located in the playground of the Chesterville Public School and torn down in 1963, are welcome to attend the three days of reliving school days.

The committee agreed the first step was to send out a newsletter to newspapers, radio, and television announcing the reunion. The letter will give the name of a contact person so those interested can get more information.

The committee also agreed to hold a wine and cheese party on the Friday night, a dance on the Saturday night and a supper on Sunday.

The Tennis Association, has volunteered to sponsor the wine and cheese party and the dance.

The theme for the reunion has been tentatively set as "A trip down memory lane." Mrs. Droppo and Mrs. McPhail explained the idea was to have the Chesterville Arena decorated for the wine and cheese party with memorabilia.

The returning students would enter the arena walking outside the ice surface where displays of memorabilia would be set up.

There will be official registration on Friday and Saturday nights in a book specially prepared for the event.

The group also discussed having class pictures taken.

Although the reunion is for former Chesterville High School students , everyone will be welcome to attend.

The group scheduled their next meeting for Sun., Dec. 6 at 7:30pm in the Drop-In-Centre.

OPEN HOUSE
INGLESIDE
SUNDAY, NOV. 8
2-4PM
WATCH FOR OUR SIGNS!
Come view five homes. Our sales people will be there to show you through. For further information and location call
1-938-3860
M. JEAN CAMERON REAL ESTATE LTD.
1405 SECOND WEST, CORNWALL

Real Estate
SAUVÉ REAL ESTATE LIMITED
ALEXANDRIA (613) 525-2940

FINCH TOWNSHIP
Concession 9 — Attractive 6 year old 3 bedroom bungalow. Insulated basement, TV tower, paved driveway. Large lot MLS.

LANCASTER TOWNSHIP
Concession 8 — Complete dairy farm, 185 acres, 120 acres tile drained, barn ties 62, plus 4 box stalls. Pipeline mlker, barn cleaner, 2 silos. 74 head Holstein cattle, mostly purebred. 261,000 litre quota. 44 per cent pool 1. Renovated 3 bedroom home. MLS.

OSNABRUCK TOWNSHIP
Concession 2 — Nicely renovated 1½ Storey 4 bedroom home, full basement, maintenance free exterior. Centrally located in Ingleside. Separate garage. Large lot. MLS.

KENYON TOWNSHIP
Concession 3 — Hobby farm, 50 acres, some bush, raised 3 bedroom bungalow, fully furnished, in-ground pool. MLS.
Concession 5 — Older 1½ storey, 5 room house requiring renovations & repair. Priced to sell. Ideal spot for the do it yourselfer. MLS.
Concession 5 — Cottage type 4 room bungalow, electric heat, furnished, large lot in Greenfield. MLS.
Concession 18 — Old style 1½ storey, 3 bedroom home in the Indian lands, large beautifully landscapped lot. MLS.
Concession 9 — Compact 1½ storey, 6 room home. Large lot in Dunvegan. MLS.

ROXBOROUGH TOWNSHIP
Concession 7 — Reasonably new, 3 bedroom bungalow, located on the ridge to Moose Creek. A beautiful view of the countryside. Well landscaped lot. MLS.
Concession 7 — Older 1½ storey, 3 bedroom home, vinyl sided log home. Separate work shop. Large corner lot in Moose Creek. MLS.
Concession 8 — Old style 6 room country home. Large barn. 6 acres stone free lot. MLS.
Concession 2 — Land, 60 acres. Approximately 50 acres tillable. Balance cut over bush.

WALLACE MORRIS **FINCH — 984-2227**

Real Estate
JOHN A. ALLISON REAL ESTATE BROKER
MORRISBURG, ONT. PHONE 543-2044
RESIDENCE - 543-2989

WINCHESTER AREA — Good 2 storey aluminum covered older home with garage and barn, on about 3 acres. 3 bedrooms, large kitchen and living room. Well and septic system. Asking $35,000.
WILLIAMSBURG — 2 storey frame older home with 4 bedrooms, 1½ baths, kitchen, living room, dining room, utility room and storage room. Closed in porch on 2nd floor, open verandah on first floor. Situated on lot 131'x168½'. Garage. Asking $39,500.
HIGHWAY 31, NORTH OF MORRISBURG — 2 storey frame home with colorlock siding. 3 bedrooms, 1½ baths. Full verandah across front, western cedar deck at rear. Stone fireplace in living room. Drilled well and septic system. Asking $49,500.
HIGHWAY 31, JUST NORTH OF MORRISBURG — 3 bedroom brick bungalow, with living room-dining room, kitchen, 4 piece bath, basement bedroom, utility room and wood heater. Drapes, rods and curtains included. 10¼ per cent mortgage, due Sept. 1983. Asking $52,000.
INGLESIDE — On Pine St., 2 storey frame home. Living room, dining room, kitchen, 3 bedrooms. One bedroom apartment on side affords rental income to owner. Situated on lot 75'x150'. Garage. Asking $48,500.
RIVERSIDE HEIGHTS — 2 storey frame older home. 3 bedrooms. Oil forced air and wood heat. Drilled well, new septic system. Situated on 100'x200' lot. Garage 22'x14'. Asking $42,000.
IROQUOIS AREA — 100 acre farm, 5 acres bush, 15 acres pasture, 80 acres good arable land, well drained. Barn 60'x36', ties 24 head. 2 box stalls. 2 storey frame home with 4 bedrooms, basement. Outbuildings. Asking $89,500.
FOR RENT — Iroquois Area — 4 bedroom stone house. Good location. References required. Rent $400 per month. **North of Iroquois** — Older brick home, country location. Rent $200 per month.

SALES STAFF
Dale Beckstead 535-2103
Rita Michielsen 652-2491

LEON MARCELLUS
CHESTERVILLE • 448-2444

Real Estate
Century 21
McIntosh & Proulx REAL ESTATE LIMITED member broker
504 MAIN ST., WINCHESTER **774-3990**
1741 ST. LAURENT BLVD., OTTAWA **523-8020**

R375 $27,500.00 — This renovated school house on a pleasant country lot, just off Hwy. 43 near Mountain would make a great starter home. **Tony Welland 984-2273.**
R440 $34,900.00 — 34 Hummel Street, Chesterville. 3 bedroom bungalow on residential street near Nestle. Oak kitchen cupboards, finished rec room in basement, inground swimming pool, carport. **Larry Stevens, 448-2875.**
R490 $34,900.00 — Large home on quiet street. Presently a double with tenant upstairs. Owner lives in larger apartment downstairs or rent with good income. **Irwin Holmes, 774-2434.**
R497 $49,900.00 — Uniquely renovated charming 2 bedroom schoolhouse near Heckston. Has original wood, stained glass and all appliances included. **Lynn Eccles 989-2290.**

LOTS
L141 $11,000.00 — North of Chesterville village, 1.38 acres, ideal lot to build that home nesled among many trees. $2,000. down, owner will assist at 10 per cent. **Lorraine Lefebvre 448-2454.**

FIRST HOME BUYERS CHECK THIS LIST!
R488 $35,000.00 — 4 bedroom home.
R545 $35,000.00 — 2 storey, 3 bedroom home. Terms available.
R542 $12,000.00 — Handyman special. **Al Loynachan, 346-2036.**
9 a.m. to 8:30 p.m.
Monday to Friday
Sat. — 9 a.m. to 3 p.m.

SALES STAFF
Lorraine Lefebvre — 448-2454
Larry Stevens — 448-2875
Lynn Eccles — 989-2290
Al Loynachan — 346-2036
Irwin Holmes — 774-2434
Tony Welland — 984-2273

NORTH AMERICA'S NUMBER 1 TOP SELLER, CENTURY 21™

CHESTERVILLE CHAMBER OF COMMERCE

- REMODELLING
- CABINETS
- SIDING
- BARN RENOVATIONS
- CUSTOM WINDOW INSTALLATION EXPERTS

Robert Lalonde Construction

RESIDENTIAL, INDUSTRIAL & COMMERCIAL
REPAIRS & ALTERATIONS



MOREWOOD 448-2290

CARMICHAEL ENGINEERING

AIR CONDITIONING & REFRIGERATION

1590 LIVERPOOL COURT
OTTAWA, ONT.
741-9732

FEDERAL BUSINESS DEVELOPMENT BANK

16 SECOND ST. EAST.
CORNWALL
938-0593

York Store Equipment

158 DALHOUSIE ST.
OTTAWA
235-4301

PRICES IN EFFECT WED., THURS., FRI., & SAT. NOV. 4,5,6 & 7

OPEN TILL 10PM NIGHTLY MON. THRU SAT.

PRE GRAND OPENING

DUE TO ONTARIO LAW WE CAN NO LONGER STAY OPEN SUNDAYS

WE RESERVE THE RIGHT TO LIMIT QUANTITIES

BURNS
WEINERS
1 LB. PKG.
.99

QUARTER LOIN
PORK CHOPS
9-11 PER PKG.
1.49 LB.

REGULAR
GROUND BEEF
1.29 LB.

GRANULATED 2 KG. BAG
SUGAR 1.39

"THE BUTCHERS DELI"
BURNS SLICED
COOKED HAM LB. **1.88**

ALLENS
APPLE JUICE 48 OZ. TIN **1.09**

HEINZ
TOMATO JUICE 48 OZ. TIN **.89**

CARNATION
EVAPORATED MILK 580 ML. TIN **.59**

CHASE AND SANDBORN
GROUND COFFEE 1 LB. BAG **2.49**

WHITE SWAN 4 ROLL PKG.
BATHROOM TISSUE **1.19**

DOGGONE
Garbage Bags 20's **1.39**

CHAMPLAIN
BREAD
24 OZ. LOAF
.44

CLOVER LEAF
SOCKEYE SALMON
7¾ OZ. TIN
1.89

448-2388

C & M TEXACO
GAS • OIL • TIRES • BATTERIES
MAJOR & MINOR REPAIRS • NO-LEAD GAS
CHESTERVILLE
Hubert Curran, Patrick Moran, Props.

WARD MALLETTE
CHARTERED ACCOUNTANTS
WINCHESTER
774-3549 774-3403

CHESTERVILLE CO-OP 448-2377
UNITED CO-OPERATIVES OF ONTARIO

BERNIE'S FURNITURE & CARPET CENTRE INC.
CHESTERVILLE
448-2927

Scotiabank
BANK OF NOVA SCOTIA
CHESTERVILLE
448-2364

RAE BROS.
PLUMBING & HEATING
REPAIRS AND ALTERATIONS A SPECIALTY
FREE ESTIMATES
448-2812
CHESTERVILLE

BEARBROOK FARMS LTD.
NEW & USED STORE EQUIPMENT
835-2886
RR3, NAVAN, ONT.

CURRAN
Carpet Centre
Chesterville
448-2068

We wish you every success and . . .
Congratulations on the Opening and Expansion of your business!

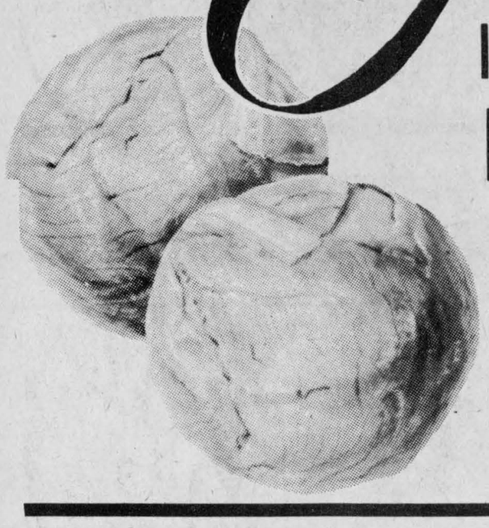

ICEBERG HEAD
LETTUCE
.39

Coca Cola
750 ML. BOTTLE
.39

CELLO
CARROTS
3 LB. BAG **.49**

WHITE GRAPEFRUIT
8 FOR .99
SIZE 48

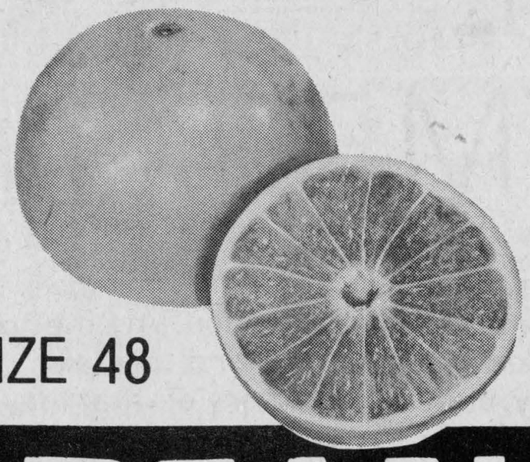

MIKE DEAN BUTCHER
SUPERMARKET

HUMPTY DUMPTY
POTATO CHIPS
REGULAR
200 g. PKG. **.79**

McCORMICK PEERLESS
SODA CRACKERS
500 g. BOX
.89

19 KING ST.
CHESTERVILLE
448-2822

MONDAY AND TUESDAY, NOV. 9 & 10 ONLY
8.88
(LIMIT 2 CARTONS PER FAMILY)
ALL POPULAR BRANDS
CARTONS OF CIGARETTES 200's

TORONTO DOMINION
the bank where people make the difference
CHESTERVILLE
9 QUEEN ST. E. & MAIN ST.
PHONE: 448-2316
LLOYD GROSE, MANAGER

YOUR COMMUNITY SHOPPING CENTRE
(A.T. DAVID & SONS)
CHESTERVILLE
448-2370

SEAWAY VALLEY PHARMACY
CHESTERVILLE
448-2492

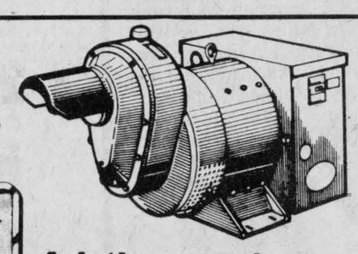

15 to 150KW models available
WINPOWER CORPORATION
Ask the powerhouse.
COUNTRYMAN ELECTRIC LTD.
Electrical Contracting Alternator Sales & Service
R.R.1, Chesterville, Ont.
(613) 448-2474

John Robinson

John Robinson, former Laggan resident died at Russell Senior Citizen's Home, Fri., Oct. 23 at the age of 71.

Mr. Robinson married the former Annie Kennedy, who predeceased him.

Surviving are daughters, Margaret (Mrs. Norman MacLeod), Dunvegan; Gertrude (Mrs. Laurio Bourgeois), Crysler; Catherine (Mrs. Manley Wheeler), Chesterville; and Elizabeth, Rockland; and son, Gordon, Ottawa.

Also surviving are sisters, Georgina (Mrs. Stewart Kennedy), Apple Hill; Margaret (Mrs. Lewis Kennedy), Cornwall; Jessie (Mrs. Joe Kennedy), Ottawa; and brothers George, Orillia; Willy, Kingston; Joe, Laggan; Alex, Dunvegan and Jim, Cornwall. As well, he is survived by 12 grandchildren.

He was predeceased by one brother, Ed.

The funeral was held from Our Lady of the Rosary Church, Crysler, at 11am, Mon., Oct. 26. Interment followed at Rockland.

Pallbearers were Billy Kennedy, Larry Kennedy, Ben Kennedy, Harvey Sauve, Stewart Wheeler and Rheal Bourgeois.

Marion Casselman

Marion Nancy Casselman of Chesterville died in Winchester District Memorial Hospital Thurs., Oct. 29 in her 84th year after a lengthy illness.

Miss Casselman was born August 24, 1898, the daughter of W.H. Casselman and the former Flora Carlyle, in Chesterville. Both parents are deceased.

She was a school teacher and taught in Alta., Chesterville, Kingston and Oshawa and returned to Chesterville to retire.

Miss Casselman was active in Trinity United Church, musical groups in the community and other community projects. She was a life member of the Superannuated Teachers of Ontario.

She was the driving force behind the compilation and publication of the Women's Institute Chesterville history, "The Time That Was."

Surviving Miss Casselman are brothers Frank of Sturgis, Michigan and Eric of Chesterville and one sister, Olive (Mrs. F.M. Cass) of Chesterville.

The funeral was held Sat., Oct. 31 at 2pm from Vice and Craig Funeral Home, Chesterville. Rev. Ferguson officiated. Cremation followed.

Kemberley Jane Shaver

Kemberley Jayne Shaver died in Children's Hospital of Eastern Ontario, Ottawa, Sun., Oct. 25 at the age of 12.

Miss Shaver was a student, the daughter of Richard and Susan Shaver, RR2, Chesterville. She was born February 18, 1969, at Winchester.

She attended Seaway Valley School for the Mentally Retarded, Sydney Street Public School, Cornwall, and the Kinsmen School for the Mentally Retarded, Cornwall and was a member of the Presbyterian Church at Dunbar.

Surviving are her parents; grandparents, Reginald and Nellie Shaver and Ada Hanson. She was predeceased by her grandfather, Cecil Hanson.

The funeral was held at Dunbar, Tues., Oct. 27 at 2pm. Rev. Myron Maxted and Rev. Larry Cowper officiated. Interment followed at Pleasant Valley, Osnabruck Centre.

Pallbearers were Donie Irven, Jimmy Hess, Bruce Casselman, Larry Dietrich, Glen Robinson and Gerry Bellefeuille.

Dalton Albert Reid

Dalton Albert Reid, age 87, died Tues., Oct. 13 in Winchester District Memorial Hospital.

Mr. Reid was born February 23, 1894. He married the former Anna May Miller, who survives.

Also surviving are one son, Russell Reid, Newington and five daughters, Kathleen McEwan, Newington; Lena Michaud, Maxville; Jane Quenneville, Apple Hill; Alberta Brownlee, Cornwall and Joan Waldrif, Cornwall.

He was predeceased by one daughter.

The funeral was held Fri., Oct. 16 at Brownlee Funeral Home, Finch. Rev. Ian MacAvoy officiated at the 9am service. Interment followed at Maxville Cemetery.

Pallbearers were Edmond Saucier, Raymond Saucier, Mike Pecore, Lawrence Pecore, Earl McEwan and Archie Quennville.

Remembrance Day Nov. 11



A TIME OF PEACEFUL REMEMBRANCE

Democracy. Freedom. The Canadian experience and spirit is founded on these words. In times of peril our servicemen have defended this spirit with dedication and courage. Many have given their lives to preserve it. Today, young people from our communities are continuing to uphold tradition. Our hearts and thoughts are with them, and with all those men before them.

Remembrance Day is a time for quiet reflection. A time to honour our servicemen of past and present. And, as we rekindle the memory of what they have given to their country and to each of us, we also prayerfully work and hope for peace. Across the land there will be parades and speeches of commemoration. It's our way to proudly and reverently give thanks.

EVERYONE IS URGED TO ATTEND SERVICES HELD IN THEIR COMMUNITY

Honoring All Who Gave Their Lives

CHESTERVILLE LEGION, BRANCH 434

FINCH LEGION, HEATHER BRANCH 357

WILLIAMSBURG LEGION, BRANCH 538

VILLAGE OF CHESTERVILLE

VILLAGE OF FINCH

TOWNSHIP OF WINCHESTER

TOWNSHIP OF WILLIAMSBURG

TOWNSHIP OF FINCH

The Farmer's Wife

by Wyn Thompson

We'd entered the last week of October. Friday was cool and damp with one or two gleams of sunshine. The weather throughout the whole of October has been very cool and wet.

November is a breath away, the ninth month of the old Roman year, which began with March. The 11th of November was held to mark the beginning of winter. With the uncanny weather we have experienced this year, it will likely be so. For haven't we had a good taste of snow so far and so early.

The Encyclopedia Brittanica tells us the Anglo-Saxon name for November was 'Blotmonath' (Blood-month) the latter name probably alluding to the custom of slaughtering cattle about Martinmas for winter consumption.

Before the days of home freezers, the description would have been an apt one too. After the ploughing was completed, the animals and fowl for winter consumption were slaughtered and canned for meat during the long winter months. To this day nothing can quite compare to the taste of yesteryear's canned beef and chicken. But what a job!

Walking down the country lane in full sunshine today, companioned by three dogs, Irish, Lady, and the farm Collie Devon, and the Swiss Nanny, we compared Switzerland and Canada. Both countries have numberless merits, we decided. She likes the openness of Canada, "One can see so far at this time of year."

There was a quiet beauty about, for the rythm of November was very near and it is a quiet one. We were going across the fields to number two sons home to feed the dog and generally check things out for they had gone to Toronto for the weekend.

The dogs were enchanted. Irish raced around and around us, her flying Irish paws skimming over the leaves, barely stirring them. Her face had a very intent look, her tail was a windy flag.

Lady manfully pounded after her, her long black spaniel ears gathering bits of twigs and leaves. They play a definite game, with strict rules.

When Irish gets too far ahead, she reverses the field and dives toward Lady. Lady scuttles around me. When Irish catches her, she nips one of her ears and tugs her along. The Collie Devon looks upon this as silly and childish. If the game comes too close, a snap of the jaws warns the players to mind their own business and not disturb people.

After a while lady gives up and just sits down, tongue out, Irish makes a final whirl and then sits with her. "The tall elegant Irish and the compact black spaniel look beautiful to me," exclaimed Bettina. I had to agree.

As a rule dogs "settle down" when they are fully mature and stop flinging themselves about unless there is really something worthwhile chasing, but the Irish will have the heart of a child always, I feel.

I asked a friend who raises Irish setters when Irish would settle down, and she said her first Irish showed signs of it at the age of ten, but very faint.

Cats rarely give up playing games at any age. Old Scamp, bordering on fifteen years of age, still goes on imaginary mouse-hunts, leaps into paper bags and bounces about.

We crossed the concession road to number two son's laneway and what should we see but a covey of young partridge being escorted across the lane, The dogs were chasing imaginary rabbits in a field nearby. Thank heaven!

We circled the house, fed Mandy, made the three dogs heel to cross the road again. As we reached the other side Bettina exclaimed, "Look at that," pointing across the fields to the north west.

I squinted my eyes real hard for good eyesight is not one of my major attributes. But, for sure, three fields away, the very fields we had come across, stood a large doe and fawn. We put the leads on Lady and Irish and started slowly in that direction. Halfway across the field, the doe spied us, watched intently for a matter of minutes and went on eating the sweet clover.

We entered the second field, she and the fawn moved off a few yards and began eating again. We advanced slowly with Devon frolicking about unleashed (he didn't have one) and coming back each time I commanded him. One time he went further afield and as if on cue, the fawn disappeared. The doe ran in the opposite direction, zigging and zagging this way and that. Devon half-heartedly ran on.

Then the doe in one magnificient leap cleared the fence, white tail flying high. I called to Devon who was already on his way back to me, "Why should I tire myself chasing that silly thing. Don't I have enough work to do chasing cows night and morning for 365 days of the year."

But, for Lady and Irish, it would have been quite a different matter. Born and bred as hunting dogs, it was all we could do to restrain them.

It was a special day! The sun warmed us although the wind had a chill in it. We waved to the Farmer who was ploughing through heavy mud in a valiant attempt to harvest the corn.

Soon it will be cold and foggy in the morning, with bright sunshine later in the day. A November bonus.

But first the celebration of Hallowe'en - a fine time, if a few clowns do not spoil this ghost and goblin festival. I have rarely missed a year costuming although this year we will be in a hotel in a distant city but who knows...

I like to take a few days off work in November. I tell Bettina, for I like to be outdoors on November mornings for they are grey, perfectly still mornings with a slight fog about that veils the distant woods and trees in a purple mist.

(Continued next week).

THE CHESTERVILLE
RECORD
REGISTRATION NO. 0242
SECOND CLASS MAIL
A ST. LAWRENCE PRINTING CO. LTD. PUBLICATION

P.O. Box 368 — Chesterville — 448-2321 - 2322

Subscription Rates: $10.00 per year, within a 40 mile radius of Chesterville, $15.00 per year, outside the 40 mile radius U.S.A. and Foreign $25.00 per year

Member of the Ontario Weekly Newspaper Association

Robin R. Morris ..... Manager
Mary MacDonald ..... Editor
Jo-Ann Belmore ..... Sports Editor
W. "Woody" Laprade ..... Advertising Mgr.
Yvonne Coyne ..... Office Manager

Chesterville's past

41 October 30, 1941

Old and broken gramophone records are now coming into their own with war priorities cutting down supplies for the companies making records, and the National Salvage Association has written the local board encouraging the collection of these, proceeds of course going to the Red Cross.

The letter states that Victor, Bluebird and RCA Victor records, old or broken are urgently needed. A depot has been secured in the building in which is situated Narcisse Dagenais' show repair shop and any persons having such salvage may bring it in and Mr. Dagenais will take care of it.

Waste paper of all kinds and cardboard cartons are also urgently required by the salvage association as well as scrap metals.

While circulars were distributed through the mails by the Salvage Association at the week-end, the difficulty in securing a market for fats and bones places the local association in a position that it is unable to handle these two items at present.

Nearly 200 attended the Hallowe'en party held in St. Mary's Parish Hall Monday evening, when prizes were given for costumes and contests. Mrs. Cornelius Kearns, as a bride, Mrs. M. Curran as bridegroom, Miss Emily Olsen, as Scotch lassie, Mrs. Anne Lawson as baby and Leo T. Gallagher as a comic gent's costume, won the grown-ups' prize. Children's prizes were taken by Sheila McMillan, Betty Lou Hummel and Lucy Carr. Music was provided by Mr. and Mrs. Earle Gordon.

Arrangements have been completed for the induction of Rev. T.A. Woods into the Morewood United Church charge, tommorrow (Friday evening) at 8pm standard time.

Rev. R.S. Smith chairman of Dundas-Grenville presbytery will preside and induct. Rev. T.A. Halpenny, DD, of Winchester, will preach.

Rev. W.R. Johnston president of the Montreal-Ottawa conference will address the minister and Rev. E.C. Lacey of Williamsburg will speak to the congregation.

51 November 8, 1951

A sleet storm of serious proportions swept this area on Wednesday morning and left a tangle of fallen trees, broken telephone and hydro poles and generally played havoc with the public services of the communities of Eastern Ontario.

General damage has been reported over the whole province from snow and freezing rain.

Here in the Chesterville district a dismal picture greeted early risers, freighted with a mass of glittering icicles on every twig. Power and telephone lines creaked under the deadly load of the white stuff and it only needed the wind that blew up around 9:30am to drop the burdened wires and branches to the ground.

Telephones were out for some hours with some subscribers still off the lines due to broken lead-in wires. Electric power failed in the village at 10 and was not restored until 3.

Roads in the district were in bad shape. Fallen trees and threatening branches made travel hazardous and in many places a maze of telephone and hydro wires blocked the way. On Highway 31 south of Winchester some 20 telephone poles were broken from the heavy load of ice.

The annual meeting of the Chesterville District Co-Operative was held in the Community Hall on Friday evening, November 5.

Mr. James Smirl, Ottawa, accountant for the organization presented the annual financial statement which proved that the year had been most profitable.

The speaker for the evening was Mr. Percy Gardiner manager of the Co-operative Pre-Mix Plant at Kemptville. He said that the growing demand of Co-Operatives in Eastern Ontario had made necessary the building of the new pre-mix plant at Kemptville.

J.J. Coyne, the local manager, explained that some alterations may be necessary to the feed mill in order to cope with the expanding business.

61 November 2, 1961

Chesterville Post Office sorting and delivery times have changed with the advent of Standard Time. Everything is speeded ahead an hour or so.

Mails going east with Truck 30 leave at 9am; going west, Truck 69 leaves at 10:10am. In the afternoon, the west bound Truck 29 leaves at 4:55pm, and the eastbound Truck 70 at 6:30pm.

Hallowe'en has come and the mess is slowly going. As usual the village square is loaded with machinery, cars, wagons and assorted junk.

The traffic pattern was changed for awhile Wednesday morning until the stuff could be cleared at the entrance to King Street.

Reports of damage to the occasional school in the country are coming in as we go to press. The highways in this neighbourhood seem to have suddenly lost all their direction signs.

Village stores have decorated windows. Large quantities of soap have been used to do the job. Unfortunately some of the decorators have limited vocabularies, specializing in words not normally admissible.

A week ago Wallace Murphy came to this office with the story of a face to face encounter with a big bull moose on the Grantley Road. We have held the story until now hoping the moose would reach a safe haven.

Wallace was just coming north to the Grantley corner on the county road when he noticed what looked like a large cow coming down the road toward him. A little father on he realized it was not a cow but a full-size bull moose complete with huge antlers and a red eye.

Wallace thought he was seeing things but fortunately Wilburn Robinson came along on the tractor just then. He and Wallace watched the big deer amble around the field then it whipped over a fence and disappeared.

Stories about the moose are wild and amusing: To date it has trampled both Wallace and Wilburn; gored and wounded a herd of heifers; it was one of a truckload heading for Upper Canada Village for a permanent display and fell off.

Local game officials know about the big fellow and he is not fair game with any kind of licence. He is harmless and lost.

The Editor's Notebook

Just 37 shopping days 'til Christmas!

It's incredible...but true! Just as the kiddies got off the streets, with murmurs of "trick or treat" floating around their heads, and five lb. bags of candy tugging at their small hands last Saturday night they were treated to the Santa Claus parade on Sunday.

Who does the scheduling for the Toronto Santa Claus parade anyway? It certainly is no mother with children 13 years of age or under, who just finished traipsing around the neighborhood in search of the best candy treats being given out for Hallowe'en.

With the parade scheduled to follow the annual celebration of spooks and goblins with less than 24 hours in-between children in Canada are going to begin wondering if the two events are related.

It's a hard financial fact of Christmas that it is the time of year which produces the most money for businesses. Most business people know they have to make it at Christmas to continue the rest of the year.

So they begin advertising for it as soon as possible.

But is it absolutely necessary to begin the Christmas anticipation in children so early?

It's seven weeks until Christmas Day. That is not that long off considering the work the holidays require. However, couldn't we wait two, maybe even three weeks to start advertising for Christmas?

Holding off on the Christmas preparations may prove to help businesses more than the early beginning. Many members of the public are offended by the bold commercialism businesses now display.

Most people understand that it is a good (and sometimes necessary) financial time of the year for businesses, and don't mind the promotions.

But when the promotions themselves become more important than the event, or when our lives are steered by the purely commercial motives of the business community, the public becomes upset, if not insulted.

With the Eaton's Santa Claus parade seven weeks previous to Christmas the company has become blatantly commercial about a Christian celebration. They are trying to take the meaning of the celebration and turn it into a giant selling promotion.

It's a shame and it's disheartening. Members of the public who feel the company has abused its place in society should decide to set limits on the amount of money they spend for the holiday season, keeping the meaning in Christmas, and stealing the high profits from too eager businesses.

- mary macdonald -

St. John Ambulance says the aim of first aid is to save lives, minimize the consequences of an injury and promote healing. And St. John teaches first aid with an emphasis on safety to help people prevent accidents to start with. For information on first aid courses, contact the St. John Ambulance branch in your local phone book, or the provincial office at 46 Wellesley St. East, Toronto, M4Y 1G5.

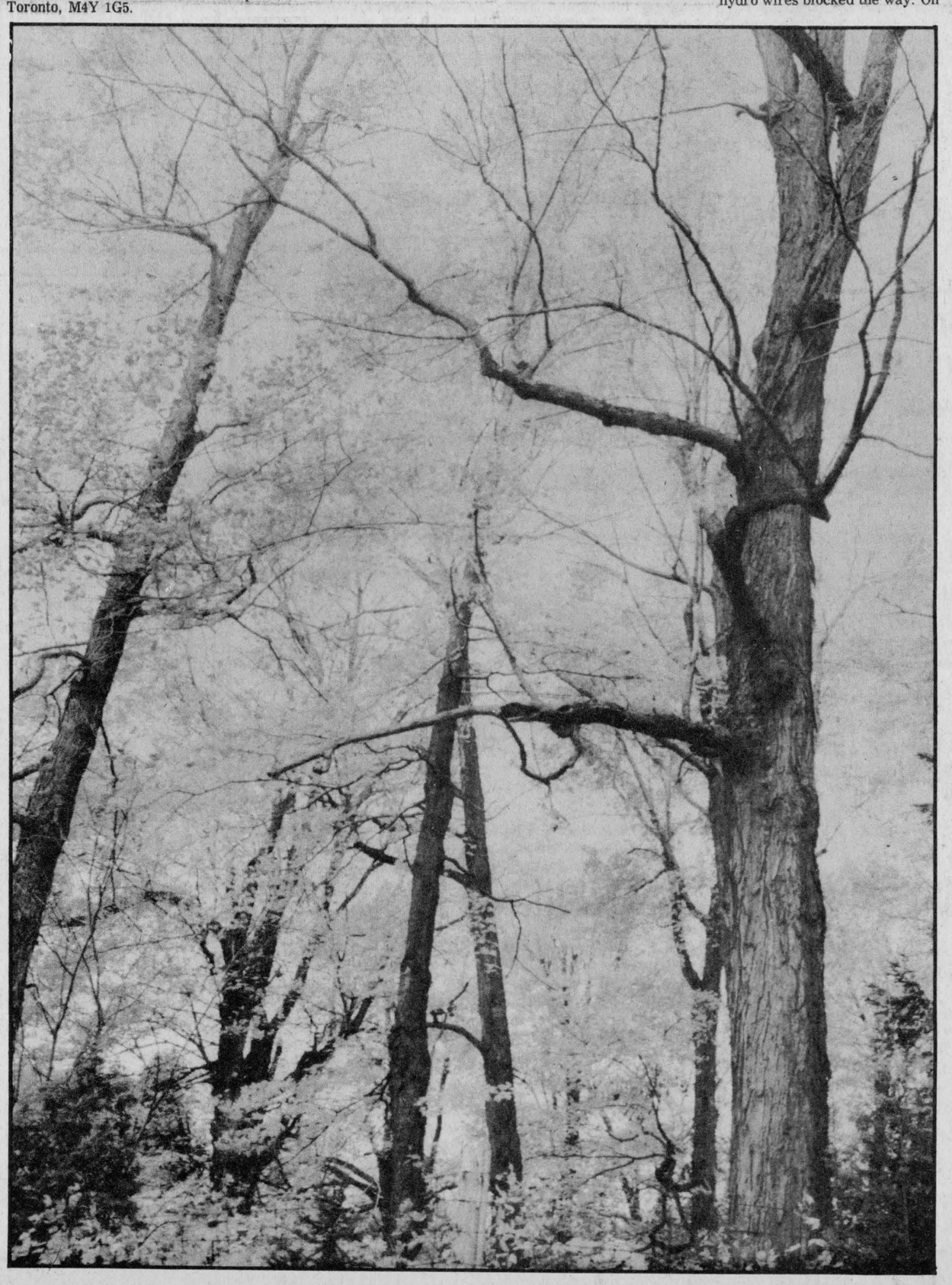

Letters

WSA likes coverage

To The Editor:

I wish to thank you for your coverage of the briefs presented by local farm organizations to the Emergency Task Force on Agriculture in Cornwall on October 26. Unlike the city paper, you made note of some of the serious points the WSA had made.

However, our brief was a group effort and grateful thanks go to Ruby Mekker was assisted in the presentation, and Alida Scheepers, Sally Buchan and Lorna Driscoll who contributed to its composition.

Yours sincerely,
Dawn Runnalls
Co-editor WSA
Newsletter.

Please support UNICEF

To The Editor:

The holiday season is the occasion taken by many of us to say "I care about you" to our friends and acquaintances - across town, across the country and around the world.

For over 30 years, many have also extended that greeting to children they will never see, through a special life-giving tradition: buying and sending UNICEF greeting cards.

Money raised through the sale of these cards sends a message of hope to children in many developing countries: hope that comes in the form of clean water, medical supplies and health care, educational opportunities and other basic necessities.

For instance, proceeds from the purchase of just two packs of UNICEF cards will furnish enough vaccine to immunize 64 children against whopping cough, tetanus and diptheria.

There are millions of reasons to send UNICEF cards this year, and all of them are children.

Readers may obtain a free colour brochure by calling toll free: 1-800-268-6362, Operator 508.

Sincerely yours,
Maggie Smiley
Provincial Chairman
Ontario UNICEF Committee

Heart Answers

WHAT IS ANGINA?

Angina, or angina pectoris, is a recurring tightness or pain in the chest experienced when the heart muscle is not receiving an adequate blood supply. Angina usually occurs when the heart is called on to do more work such as during exercise, after a big meal, or when excited. Angina is not a heart attack, but both conditions have the same underlying cause — hardening of the arteries. A diet low in saturated fats and cholesterol may help reduce the risk of developing angina. Contact your local Ontario Heart Foundation for more information.

ONTARIO HEART FOUNDATION

A Healthy Heart Is A Family Affair



After two years in a hangar near Grantley, Rick McMillan's, McMillan Air Services has outgrown its home. Booming business has provided customers from both the immediate area, Quebec and central Ontario for the young man who learned his craft at Centennial College and with Nordair in the Arctic. Here, one of the three craft in the hangar at the moment awaits his attention.

School interest sparks career

GRANTLEY (Staff) - A high school interest in airplanes progressed into a Centennial College course and then certification as an Aircraft Maintenance Engineer for Rick McMillan.

The young red-head operates out of a hangar here maintaining aircraft from as distant as Stirling, Campbellford and Maniwaki and as near as Winchester in a business he says is 'funny' to break into.

In a field as demanding as aircraft repair, work must be extremely comprehensive and double-checked, said Mr. McMillan. It takes time to gain the trust of those who require your service, unlike a garage where you open the door and have a customer the first day, he explained.

His 50-acre farm provides access for flying customers through a 2,000 ft. private airstrip constructed during the summer of 1979. The hangar was completed during that same year and he began to work from the hangar in January, 1980.

Aircraft maintenance is unlike auto repair in that repairs to the fusilage (body) are not usually necessary unless some mechanical aspect in the plane has also had problems.

Mr. McMillan is certified to work on aircraft up to 12,500 lbs. (for example a 15-passenger Twin Otter) he said. This includes many craft constructed of cloth.

Fabric work keeps him busy at times, he said, since he is one of few in the area who still work with the material.

A fabric-covered craft has a metal frame which provides the plane's strength, Mr. McMillan explained. Dacron is covered with butyrate dope and aluminum to prevent sun rot. Without the dope the cloth would last only approximately one year, said Mr. McMillan, but plane skins are replaced only every 10 to 15 years.

Gliding clubs in the Ottawa valley provide fabric work as well as private plane owners.

Following the one-year intensive course at Centennial College (where he learned much more theory than he would in field apprenticeship) Mr. McMillan apprenticed with Nordair in the Arctic for 18 months he said.

The field is wide open ; every aviation magazine carries advertisements for aircraft maintenance engineers.

In addition to operating a small business, graduates would be in a position to join an airline. Certification on specific aircraft is required to work on planes of that weight he noted.

Mr. McMillan is a graduate of North Dundas District High School where his interest in aviation was sparked by Chester Grubb, a teacher with whom he worked when Mr. Grubb operated an airstrip near Vernon.

Agricultural emergency

TORONTO - The provincial government should declare a state of emergency in agriculture, Ralph Barrie, President of the Ontario Federation of Agriculture (OFA) said Oct. 28, while presenting OFA's annual brief to cabinet.

"The economic situation is critical because of high interest rates and low commodity prices," Mr Barrie said, "but it's aggravated even more by the deluge of rain we've been having."

Record rainfall in Ontario has delayed corn harvest and ruined many crops. "There are many desperate, disillusioned farmers out there, who have been counting on this harvest to make ends meet," Mr. Barrie said.

Mr. Barrie told Premier Davis that this emergency requires prompt government assistance in the form of short-term loans at subsidized interest rates.

Mr. Barrie told the cabinet that bankruptcy and bank survey figures are not telling an accurate story.

"If the Bankers Association survey commissioned by this government shows 1,000 farmers in dire straits, I would be inclined to multiply that figure by 10 to get a truer indication of the problem."

Mr. Barrie censured the cabinet for offering only limited assistance to farmers, despite promises for up to $125 million in aid. "All we've seen is under $50 million for beef feedlot operators. Our industry deserves more than a token handout."

OFA's two vice-presidents, Ron White and Ron Jones, also addressed the cabinet, encouraging the government to heed the advice OFA offers in its brief.

The food and beverage industry is the largest industry in Canada's manufacturing sector, accounting for 17 per cent of the total value of manufacturing shipments.

Winchester Twp. accepts drainage petition

MAPLE RIDGE (Staff) - Winchester Township Council accepted a petition from township landowner Dwayne Cinnamon to clean and improve the Stewart-MacLean Drain running through Lots 1 to 4, Con. 10 and 11 of the township.

Mr. Cinnamon presented the petition to council at their meeting in the township hall Monday night. The petition was signed by the landowners affected.

Council accepted the petition but advised Mr. Cinnamon he'd be lucky to have the work done in 1982 as drainage grants are in demand.

Council also spoke about buying a new truck for the township. Roads Superintendent Ralph Steinburg told councillors the oldest truck now owned by the municipality is 12 years old.

In other business council also received approval from the Ministry of Transportation and Communications (MTC) for the development road project design for the dump road running ½-mile west from the Morewood Rd.

Total cost of the work will be $170,000. The cost will be split between the ministry and the municipality, 70 per cent - 10 percent. Therefore the cost to the township is $17,000.

MTC broke down the cost as $121,000 for granular material, $19,000 for labor and equipment, $20,000 for engineering costs, and $10,000 for continency items.

The road will not be paved.

MTC told council 150 cars travelled the road per day in 1980, and they project 240 cars will travel the road per day in 1990.

Both the reeve and the deputy reeve, Gerald Holmes, and Cecil McNabb, agreed there is more than 200 cars travelling over the road per day now.

Council also received a letter from Stormont, Dundas and Glengarry MLA Osie Villeneuve regarding the township's request to have the Finch-Winchester boundary road made a development road, therefore eligible for government grants.

Mr. Villeneuve referred to a letter he'd received from the Minister of Transportation and Communications, James Snow. The letter explained that due to lack of funds the provincial government would only allow a municipality one development road at a time. Once the present development road is completed the township can apply for another one.

MTC may also be willing to deal with the township regarding the ministry money saved by the township when they bought Norman Bell's property along the south Nation River, allowing the ministry to close the High Bridge, and the road leading south from the bridge.

By not having to replace the bridge and upgrade the road the township saved the ministry money.

In a letter read to council Monday night MTC officials asked council to send an estimate of what the cost of the work would have been. Council agreed to hire an engineer to make an estimate.

Township council also agreed to write a letter to township landowner Dr. Dan Komesch requesting he remove his fence blocking the road allowance leading to a branch of the Moriarity Drain by Nov. 10 or they would remove it for him.

Council sent a letter to Dr. Komesch previously asking that the fence be removed but they received no answer. The township wants to install a culvert in the drain.

Council also is investigating purchasing new doors for the township fire station located in Morewood. The doors now on the building do not fit properly, councillor Claude Cousineau reported.

Mr. Cousineau is also a member of the fire department.

With better insulation and fitting doors the township would save money for heating council agreed.

Mr. Cousineau, with another member of the fire department, will be looking at prices of doors and reporting back to council.

Council also granted the Morewood Monument Committee a grant of $100 for upkeep of the war memorial. The grant is given every three years.

RAs request ice time at Winchester Arena

MAPLE RIDGE (Staff) - Winchester Township council may be venturing into the recreation field in the next year, if a delegation from the Ormond Recreation Association (RA) has their way.

Spokesmen for the Ormond RA at the township meeting Monday night, Karen Skuce, Barbara Cinnamon, Frank Toonen, and Floyd Fisher requested the township make an agreement in writing with Mountain Township and the Village of Winchester for the public skating night at the Winchester Arena exclusively for the two townships.

Getting ice time at the arena is a battle every year said Ms. Skuce. By having a written agreement the RA groups hopes to avoid the tough negotiating for time they have to go through every year.

The two groups now share a two hour period of time every Wednesday evening from 7-9pm, and both groups are happy to share the time, said the spokesmen. The groups pay for the prime ice time, which allows families to bring their children to skate.

The two groups provide supervisors to watch the skaters they said and to make a count of how many people take advantage of the time.

One of the major problems with obtaining ice time is the number of people attending the skating, said Ms. Cinnamon.

The village is concerned there won't be enough skaters using the ice time to make it worthwhile. But the spokesmen told council the last two skating sessions were attended by 70 to 90 people.

The RA group has gone so far as to make note of when bad weather might prevent some skaters from coming out.

Township deputy-reeve Cecil McNabb told the spokesmen to remain firm on their need for the ice time.

Council assured the RA representatives they would take an active part in the negotiations for ice time if the group requested their presence at any meetings with Mountain Township or the Winchester recreation director.

WANTED
USED RIFLES & SHOTGUNS
WE BUY
SELL OR TRADE
L & M GUNS
1 MILE SOUTH
OF ST. ANDREW'S
ON HIGHWAY 138
932-5583

PROFESSIONAL DIRECTORY



KINKAID AND LONEY
MONUMENTS
Smiths Falls, Ontario

Monuments erected anywhere in Eastern Ontario
Smiths Falls 283-3480 Morrisburg 543-3184
Chesterville Area
GERALD HOLMES
Evenings — 774-3544
Authorized Dealer For
ROCK OF AGES MEMORIALS
Sept. 81

TOWNSHIP OF OSNABRUCK
PUBLIC NOTICE

This notice is to inform the residents of the Township of Osnabruck as well as other interested parties that a PLANNING BOARD has been appointed as SEPTEMBER 21, 1981. The Township of Osnabruck is now a single independent planning area since the joint area planning board, the **Lower St. Lawrence Planning Area Board** has been dissolved as of JULY 28, 1981. The OSNABRUCK TOWNSHIP PLANNING BOARD will hold meetings on the FOURTH MONDAY of each month at the Clerk's office until further notice. The PLANNING BOARD'S major task for the remainder of 1981 and much of 1982 will be to update the Lower St. Lawrence Official Plan which has been in existence since 1976.

It would be much appreciated by the PLANNING BOARD if all those persons who are interested in contributing to this programme contact either the PLANNING BOARD SECRETARY or the PLANNING CONSULTANT for further details. If you have a proposal for the development of your lands or suggestions to improve the existing planning documents which affect the Township, you may either write or telephone the following persons at these addresses:

Mr. T. (Tom); Melesky
PLANNING BOARD SECRETARY
Osnabruck Township Planning Board
Box 340
RR3 Ingleside, Ont.
K0C 1M0
Telephone (613) 537-2362

Mr. G. Michael Wright
PLANNING CONSULTANT
c-o G.M. Wright & Associates
1755 Woodward Drive
Ottawa, Ontario.
K2C 0P9
Telephone (613) 225-0226

10-1

Bumstead's Sanitary Services Ltd.
Cornwall, Ontario
Pumping services,
holding tanks, septic tanks,
barn pits, sludge pits
Industrial pumping-
chemicals, car washes, installing septic tanks
7 Tank Trucks To Serve You
932-0481 after hours 932-1546

TOWNSHIP OF OSNABRUCK
NOTICE
RE MEETINGS

Effective Nov. 10th, 1981, Council meetings held on the first and second Tuesday of each month will commence at 7:00 P.M.

The Township Planning Board will meet Nov. 23rd and Dec. 21st also beginning at 7:00 P.M.

T.L. Melesky,
Clerk-Treasurer
10-1

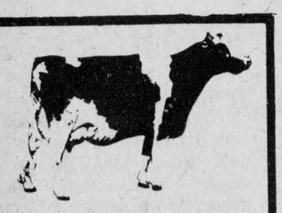

ATTENTION FARMERS
WE PICK UP YOUR DEAD, SICK AND DISABLED COWS AND HORSES
PROMPT SERVICE
CALL COLLECT
HERB LOUCKS
WINCHESTER: 774-6916
Or
MACHABEE ANIMAL FOODS LTD.
ST. ALBERT
987-2818 (LOCAL)
1-800-267-7178 (LONG DISTANCE)

TOWNSHIP OF OSNABRUCK
REQUIRES

an individual with a thorough knowledge of bookkeeping, good typing skills and general office experience. Previous municipal or related experience would be a definite asset.

Please send resume including salary expectations and references by Friday, November 6th, 1981 to:

T.L. MELESKY
Clerk Treasurer
Township of Osnabruck
Box 340
Ingleside, Ontario.
K0C 1M0
10-1

NOTICE
CORPORATION OF THE TOWNSHIP OF FINCH
1981 SCHOOL SUPPORT LIST

Take notice that I have this day posted in my office the 1981 School Support List. If you wish to have your school support altered, you (or an agent appointed by you on your behalf) may do so by filing an "Application for Alteration of School Support Entry" with the undersigned on or before Friday, November 13, 1981.

The place and time during which the revision of the list will commence is as follows:

November 16, 1981 - Township Office, Berwick, Ont. - 9 a.m.

Forms for "Application for Alteration of School Support Entry" are available at my office, Berwick, Ont.

A.V. Empey
Clerk
Township of Finch
Berwick, Ont. K0C 1G0
Telephone: 984-2821

Oct. 27, 1981
10-1

SUNDAY

CHRISTIAN REFORMED CHURCH
Williamsburg
SUNDAY, NOV. 8, 1981
Afternoon Service — 2:30 p.m.
All who read this are invited to worship the Lord with us.
May 1982

ADVENT CHRISTIAN CHURCH
Sandtown
Rev. Robert Rathburn
SUNDAY, NOV. 15, 1981
2:30 P.M.
"I was glad when they said unto me, Let us go into the house of the Lord."
EVERYONE WELCOME
FEB. 1982

UNITED CHURCHES
Chesterville - Morewood
Minister: Rev. L.M. Ferguson
SUNDAY, NOV. 8, 1981
Morewood - 9:30 A.M.
Chesterville - 11 A.M.
EVERYONE WELCOME
December 1981

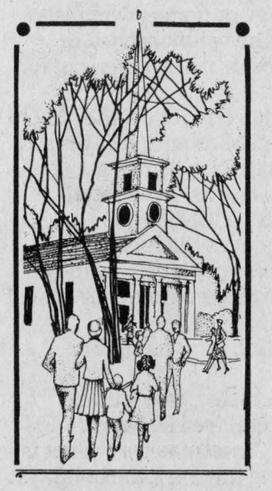

CHESTERVILLE CHRISTIAN FELLOWSHIP
13 Albert Street
PASTOR — Rev. R.S. Bombay
448-2084
SUNDAY, NOV. 1, 1981
10:00 A.M.
Christian Education Hour
11:00 A.M.
Induction Service
Rev. Bert Liira,
Section Presbyter,
speaking and directing
Induction Ceremony
7:30 P.M.
"The Eden Principles"
May 1982

PRESBYTERIAN CHURCH
Dunbar
Minister: Eric G. Bonfield
BA, B, TH, MA
Tel.: 543-2160
SUNDAY, NOV. 1, 1981
Sunday Service — 9:30 A.M.
Sunday School — 9:30 A.M.
EVERYONE WELCOME
April 1982

SERVICES

HOLY TRINITY ANGLICAN CHURCH
Rev. J.D.A. Dobson
774-2236
SUNDAY, NOV. 8, 1981
10 A.M.
Holy Communion
followed by Parish Workshop
on the Liturgy
St. Matthias Church, Winchester
March 1982

PRESBYTERIAN CHURCH
Morewood
St. Andrew's, Chesterville
Minister: Bert de Bruijn
Phone: 448-2156
SUNDAY, NOV. 8, 1981
Chesterville
9:45 A.M. - Sunday Worship
11:00 A.M. - Sunday School
Morewood
11:15 A.M. - Sunday Worship
Sunday School
Come Expecting
Leave Rejoicing
May 1982

ST. MARY'S CATHOLIC CHURCH
Chesterville
Pastor: Rev. J. Appelman
SUNDAY, NOV. 8, 1981
Holy Mass
Saturday - 7:30 P.M.
Sunday - 9 & 11 A.M.
Weekday - 9 AM.
September 1981



"A Nelacres Johanna Senator", consigned by Elmer Cathcart of Stittsville, drew top price of $11,000 at the EBI fall sale at Winchester on Monday. She was purchased by David Crack of Richmond, Quebec. Shown above with the fresh, two-year-old are, left to right, Mr. Cathcart, Malcolm Wheeler, buyer's representative, leadsman Al Ferguson and Ralph Fawcett.

- staff photo -



Gerald and Christina Jans of Moose Creek were paid $10,400 for "Glenstor Barbie - ET", the December, 1980, daughter of "A Puget-Sound Sheik", by James Bompas, of Richmond. Shown above with the highly-pedigreed one-year-old are, left to right, Gerald Jans, James Bompas, Christina Jans, Ralph Fawcett and leadsman Rick Kerkhof.

- staff photo -

Conservation Authority could end year with $250,000 surplus

BERWICK (Staff) - The secretary-treasurer of the South Nation River Conservation Authority informed members of the executive committee the 1981 budget could be underspent by as much as $1¼-million.

Ken Dunlop told members here last Wednesday the two last contracts on the dredging of the South Nation River, Contracts III and III-b, both came in with estimated costs under what the engineer's had estimated, and the actual construction costs were less than the tender bids.

The 1981 budget was estimated at $3,376,593 said Mr. Dunlop. With the savings about $250,000 of the budget won't be spent.

The 1982 preliminary budget will also be going through a slight change since the full-authority members approved it several weeks ago, said Mr. Dunlop.

The wages and expenses of the SNRCA General Manager will become the responsibility of the authority next year.

Previously, the general managers were lent to the authority by the Ministry of Natural Resources, with their salaries paid. However, when the present general manager, Mike Garrett, leaves at the end of 1981 he won't be replaced by a ministry employee.

The authority will be paying the general manager's wages, estimated at $30,000 to $35,000 and the expenses, about $9,000. The total added cost to the authority will be $44,000.

The preliminary 1982 budget estimated the administration costs at $160,750 and the new employee costs will bring the budget to $204,850.

The authority has already advertised the position of the general manager.

The authority executive also approved additional work to be done on the Geotechnical Study estimated at $21,000.

Dr. M. Klugman, Regional Mines Co-ordinator, carrying out the Geotechnical study, completed six out of eight study requirements.

The costs of the total geotechnical study requirements was originally $15,000. The six requirements now completed have approximately cost $12,000.

The two remaining requirements are, preparing maps of the watershed at 1:50,000 scale, showing various factors of safety designations, and determining typical setbacks, safe design slopes, etc., for major soil types and different factors of safety designations throughout the watershed.

The cost of the 1:50,000 maps has been estimated by Dr. Klugman at $9,000 said project engineer for the SNRCA Dell Hallett.

During the course of the study Dr. Klugman determined that an additional field project, costing about $15,000, would be required to determine adequate setbacks from hazardous slopes throughout the watershed.

As the maps are an integral part of the study and setback determination is a major objective Mr. Hallettt recommended to the executive committee that the additional work, estimated at $21,000 be approved.

Municipalities in the South Nation River Basin have been requesting accurate set-back formulas from the authority said Mr. Hallett.

General Manager Mike Garrett added that the Ministry of Housing has been putting pressure on municipalities to have set-back rules, determining where buildings can be constructed along the river.

The authority members were also informed of vandalism occuring at the Eric Casselman Dam at Chesterville. A ½ in. return line that feeds the disel fuel to the standby generator was cut by vandals recently. The authority has requested the Winchester detachment of the Ontario Provincial Police keep an eye on the dam.

Senator daughter takes top price

WINCHESTER (Staff) - Close to 500 dairy farmers from Eastern and Western Ontario, Quebec and New Brunswick crowded Fawcett Bros. sale barn, three miles west of here on Monday for the annual Eastern Breeders Fall Special Sale, and the Endwood Heifer Sale.

There were 76 head of registered Holstein breeding cattle sold in the EBI sale for a total of $231,450, an average of $3,045. The 22 heifers in the Endwood sale brought a total of $70,350 for an average of $3,197. This total included one baby calf.

The EBI sale included seven baby heifer calves, ranging in age from three days to one month, as well as six which were younger than breeding age.

Top price of the sale was $11,000 paid by David Crack of Richmond, Quebec, for a fresh, two-year-old daughter of "A Nelacres Johanna Senator", consigned by Elmer Cathcart of Stittsville.

"Cathcrest Senator Kay" is from a Very Good dam with 149-145 percent BCA. The second dam is Very Good, with over 61,000 kg of milk to date and the third dam is also Very Good.

"Kay" was fresh October 31 with a heifer calf which sold for $1,600 to Peter Van de Ligt, of Lancaster.

The next highest price of the sale was $10,400, paid by James Bompas of Richmond, Ont., for "Glenstor Barbie - ET", the December, 1980, daughter of "A Puget-Sound Sheik".

The dam is an Excellent Two Star brood cow with 180-215 percent BCA; the second dam is Very Good; and the third dam is Good Plus One Star.

She was consigned by Gerald and Christina Jans of Moose Creek. She has eight brothers in artificial units; two Very Good sisters, one of which has five sons in units; and is projected to 246-264 percent BCA and 4.62 percent test.

A Quebec buyer paid $7,500 to James Campbell of Moose Creek for "Campbell Admiral Sally" (Good Plus), a four-year-old daughter of "Admiral Citation", from an Excellent dam.

Top price in the Endwood Heifer Sale was $5,600, paid by Donald Johnston of Carlsbad Springs, for a fresh two-year-old daughter "Senator" from a Very Good dam.

The cattle were consigned by breeders served by Eastern Breeders Inc., of Kemptville, an area which includes Eastern Ontario and Western Quebec.

The sale was managed by Allison and Ralph Fawcett of Fawcett Bros., who stated they were pleased with the number of buyers that attended the annual sale and noted that this year's average price was only slightly less than that of last year.

Auctioneers were Hugh Fawcett and Mahlon Zeron, and pedigrees and ring announcements were made by Ralph Fawcett.

Bursaries

(Special) - At the annual meeting of the Past Masters', Masters' and Wardens' Association of Eastern Masonic District, held in Cornwall Masonic Temple on Oct. 28th, four Masonic Memorial Bursaries were presented from the Frederick Earle Eaton Masonic Memorial Bursary Fund, sponsored by the Association.

The bursaries are awarded to deserving student sons or daughters of masons of the Eastern District, to assist in the furtherance of their educational studies.

Past District Deputy Lloyd Eyamie made the presentations to Miss Shari E. Rowland attending Kemptville College of Agriculture Technology, Miss Karen MacDougall attending Queen's University, Miss Jennifer Ride attending the University of Western Ontario and Miss Joan C. Williams attending St. Lawrence College.

A rule of thumb for the shelf-life of ground spices is about a year. They lose freshness quickly, even in cool dry storage. There are no limits to how long whole spices keep.

Louis' Restaurant

FULLY LICENCED

"DINING LOUNGE"



DINING ROOM
RESERVATIONS FOR BANQUETS & SMALL PARTIES
LIQUOR LICENCE

HOURS:
Mon.: 7am-3pm
Tues., Wed.,
Thurs.: 7am-11pm
Fri.: 7am-12pm
Sat.: 8am-12pm
Sun.: 9am-10pm

CHESTERVILLE
448-2051

CONSEIL D'ÉDUCATION DES COMTÉS DE
Stormont, Dundas & Glengarry
COUNTY BOARD OF EDUCATION
902 ouest, 2e Rue / Second Street West
Cornwall, Ontario
K6H 5S6

North Dundas District High School
R. R. No. 3
Chesterville, Ontario
K0C 1H0
(613) 448-2328

RE: PARENT-TEACHER INTERVIEWS
TUESDAY, NOVEMBER 10
1:30 - 3:30PM 7 - 9PM

Dear Parent:

All North Dundas Students will receive their November Progress Reports on Friday, November 6.

The purpose of these reports is to provide both the student and the parent with an indication of how well the student is doing in his various courses.

In order to give parents the opportunity of discussing the progress of their son or daughter with individual teachers, Parent-Teacher Interviews have been scheduled for Tuesday, November 10 from 1:30 to 3:30 p.m. and 7:00 to 9:00 p.m.

I sincerely hope that all parents will be able to attend as these interviews not only provide both parent and teacher with many insights which will enable them to help the student who is having difficulty but they also provide a great deal of positive reinforcement for the student who is doing well.

Yours truly,
D.W. McGahan,
Principal.

LEO A. LALONDE ELECTRIC
Commercial
•
Industrial
•
Residential
Electric Heating Specialist
987-2910
Box 222
Crysler

TOTAL PAINT
Cars and Pickups only
$249.00
Includes Scuff and Paint, Labour and Materials
(Rust and Damage Repairs Extra)
LIMITED TIME OFFER
Appointment must be booked before November 13, 1981
Call for appointment
Don Scissons
Angus Pontiac Buick Ltd.
Winchester
Pontiac Buick GMC
ANGUS
Telephone 774-3342 or 774-3111

Stormont Holstein breeders gather to gloat over successful Centennial, good year overall



Stormont Holstein Club gathered at Avonmore Community Centre last Friday night to pay tribute to those individuals with outstanding achievements during the previous year. From left to right, dairy princess, Nancy Jans, James Campbell, Oran Montgomery, Case Michels, Lynden Jackson, John MacIntyre and Gerald Jans. Individual awards are detailed in the accompanying story.

- staff photo -



Stormont Holstein Club recognized the work of the committees who worked to make the Holstein Centennial Day a success, last July. Shown here, the chair persons of those committees are, Campbell Murray, Edwin Waldroff, Mary Michels, Heinz Mulitze, Oran Montgomery and Gerald Maloney.

AVONMORE (Staff) - Stormont Holstein breeders and their friends gathered here last Friday evening to 'gloat' on the past year's activities, placings at two fairs and the successful Holstein Centennial held at Newington.

Club president, Heinz Mulitze told the crowd the Holstein centennial day was a "success beyond expectations" and brought "the recognition for Eastern Ontario that we are still alive out in the east".

The group watched a slide presentation recalling the Centennial, laughing at the jokes on tape all over again. They watched as Helen Fawcett retained her first place in the hand milking competition by breaking the tie with an arm wrestling contest.

Mr. Mulitze acted as master of ceremonies for the presentation of awards garnered during the year.

James Campbell won the Premier Breeder and Premier Exhibitor trophies from the Stormont County Fair, as well as the awards for the best three-, four-and five-year-old, best udder and Grand Champion female.

The Reserve Grand Champion was taken by Case Michels, the Junior Champion by Oran Montgomery and Reserve by Gerald Jans. Mr. Montgomery also showed the top two-year old at the Stormont County Fair.

Winners at the Avonmore Fair were Grand Champion Female, Carl Smith; aged cow, Case Michels; Lynden Jackson, newest exhibitor with the largest number of points and Dalton Whitteker, showing the herd with the highest BCA.

Delhu Holsteins and Gerald Jans were recognized for their Superior Production records.

The group were asked to help fill a bus travelling to London, November 25 for the inaugural meeting of the fledgling Ontario Holstein Association.

Campbell Murray, Ralph Fawcett and R. Van Dusen will stand for election to the two places allowed Eastern Ontario directors on the new board of directors, explained Mr. Mulitze.

Mr. Mulitze also pointed out Kemptville College is forming a Holstein Fresian Club and to raise funds are raffling off Johanna Senator semen donated by Eastern Breeders.

Record Recipes

by Chris Brown

Quite often the most popular and tasty dishes are among the simplest to make. God rewards us in funny ways, I suppose!

At any rate, when we were invited to a friend's home some weeks (maybe months) ago, Muriel served a cheesecake that evoked compliments from the better half such as I never get, so I decided to get the recipe.

She says it is the recipe most women in the area go by but I don't have it. If you don't, I guarantee it's worth knowing.

CHEESECAKE

1½ cups graham wafers
½ cup melted butter
1 envelope dream whip (prepare according to package instructions)
1 8 ounce package cream cheese
½ cup icing sugar
fruit topping (canned piefilling works well)

Mix the crumbs and butter together and pat into a square pan to form the bottom crust. Set aside to cool.

Prepare the dream whip according to the package instruction and then whip in the thoroughly softened cream cheese. Still beating, add ½ cup icing sugar and whip until smooth. Set aside to cool and set.

If desired, spread a fruit topping overall. Cherry seems most popular but other flavors will no doubt blend well.

Another variation, suggested Muriel, is to spread the softened cheese on the crust base and then pour prepared lemon pie filling over the cheese, set aside to cool.

The thin layer of cheese blends well with the tartness of the lemon.

Designers 'puzzled'

by Susan Gervais

The sixth meeting of the Dizzy Designers was held at Mrs. Earl Moak's home. on Oct. 26 at 7pm.

Five members were present.

Our president Maureen Eligh, opened the meeting with the pledge.

Roll call: name a sewing technique you have learned and state where you used this technique on your garment, was answered by all members.

Our secretary, Kristie Fetterly, read the minutes of the last meeting.

The next meeting will be held on Oct. 30 at Mrs. Moak's home at 1:30pm.

Mrs. Moak discussed the different methods of finishing your vests and demonstrated application of the bias tape.

Susan helped the girls solve the "puzzling" review, cross word puzzle.

The girls worked on completing their samples.

Susan helped Maureen mark her skirt for hemming . She also reminded us to complete our samples and garment, and to bring our manuals up to date.

We were told to bring our garments to the next meeting on a coat hanger and covered in plastic.

DON'T FORGET!

HOUSE OF LIGHTING

16 JOHNSON CRESENT (NORTH OF SHOPPING CENTER)

ONE OF THE UNITED COUNTIES LEADING STORES OF HOME LIGHTING



HUNDREDS OF STYLES OF DOMESTIC & IMPORTED LAMPS, SHADES FIXTURES & CHANDELIERS

WE'RE THE NOBODY WHO UNDERSELLS EVERYBODY!

SATISFACTION GUARANTEED

LOWEST PRICES HIGHEST QUALITY

Our customers are our best advertisement and our business reflects it!

LONG SAULT 534-2912

HOURS:
DAILY 9AM-6PM
FRIDAY 9AM-9PM
PHONE FOR EVENING APPOINTMENTS
534-2912

Beef Bonanza

Red & White Owner Operated

soft drinks Sunspun assorted 24 x 10 fl. oz. tins 4.99 Quebec Stores $5.47

sirloin steaks cut from Canada grade "A" beef lb. 2.99

ground coffee Nabob 1 lb. vac pac bag 2.49

apple juice FBI pure 48 fl. oz. btle. .95

STOCK UP AT THESE LOW PRICES!

cookies Peek Frean Family Digestive, fruit Creme, Home Assorted or Assorted Creme 400 g bag 1.39

T.V. dinners Swanson frozen beef, chicken or turkey 11 oz. pkg. 1.29

rump roast cut from Canada grade "A" beef boneless lb. 2.58

Produce of U.S.A. Sunkist oranges doz. size 113 1.29

stewing beef boneless cube style shank lb. 1.88

Produce of Canada P.E.I. No.1 potatoes 10 LB. BAG 1.09

Produce of U.S.A. Red Emperor grapes LB. .89

Mrs. Smith's frozen 24.6 oz. pkg. apple crumb cake 1.89
frozen concentrated 12.5 fl. oz. tin unsweetened Sunpac orange juice ..... .75
Cavendish Farms froz. fancy french fries..... 2 lb. bag .99
Carnation 500 g jar Coffee Mate 1.99
Carnation 385 mL tin evaporated milk..... .55
Paramount 7.75 oz. tin pink salmon..... 1.39
ring noodle, chicken noodle or chicken noodle supreme pkg. of 2 Lipton soup mix ..... .69
Blue Bonnet 2 lb. pkg. (Ont. only) regular margarine 1.49
General Mills 425 g pkg. Cheerios breakfast cereal. 1.59

cut from Canada grade 'A' beef T-Bone or wing steaks ..... lb. 3.18
cut from Canada grade 'A' beef sirloin tip steak..... lb. 3.18
Maple Leaf fully cooked roast beef..... lb. 3.78
ideal for meat loaf or burgers lean ground beef..... lb. 1.58
cut from Canada grade 'A' beef full slice round steak . lb. 2.48
Burns small link beef and pork sausage..... lb. 1.58

Maple Leaf cryovac sweet pickled cottage rolls ..... lb. 1.78
Maple Leaf Bavarian 500 g sausage..... pkg. 1.98
Maple Leaf by the piece Visking bologna ..... lb. 1.18
Pride of Canada store sliced cooked ham lb. 2.18
bologna, mock chicken or luncheon lunch meats 175 g pkg. .98
skinless wieners ..... 16 oz. pkg. 1.88

Kal Kan assorted 13 oz. tin cat food..... .59
regular pkg. of 10 Stayfree mini pads..... .89

Canada cup 9 oz. pkg. of 51 styrofoam cups ..... .99
Glad pkg. of 20 garbage bags..... 2.99
Tide 12 L box laundry detergent..... 7.99
Bounce fabric pkg. of 20 softener sheets 1.79
for unbleachables 800 g pkg. Javex bleach 2.49
Pinesol 400 mL btl. liquid cleaner..... 1.29
Wood cleaner & preservative Scott's liquid gold ...455 mL cont. 2.99
regular 100 g btl. Eno fruit salts..... 1.79

Aunt Jemima buttermilk or regular pancake flour..... 1 kg 1.49
butter flavoured Aunt Jemima syrup..... 750 mL cont. 1.99
Sunmaid seedless raisins..... 450 g pkg. 1.99
Lawry's Taco or Taco Joe seasoning mix..... 35 g pkg. 2/.89
Puritan flaked chicken..... 6.5 oz. tin 1.59
choice harvard diced beet, cream style corn, choice asst. peas, peas & carrots, cut wax beans or cut green beans Aylmer vegetables ... 14 fl. oz. tin 2/.87
Leaver sliced mushrooms..... 10 fl. oz. tin .95
Mrs. Luke's with pectin raspberry or strawberry jam..... 750 mL jar 1.49

PLEASE NOTE!
We carry
YELLOW & BLACK LABEL
NO NAME™ PRODUCTS

Values effective until closing Sat., Nov. 7/81. We reserve the right to limit quantities. Supplied and Serviced by National Grocers Co.

Now that's value!

OWNED & OPERATED BY ELBURN AND JEANNINE DUFFY

STORE HOURS: MON.-SAT. 8AM-6PM FRI. 8AM-7:30PM SUN. 10AM-1PM

FINCH RED & WHITE

PHONE – 984-2268

Down the lanes



YBC Juniors

The boys' high single and the cross went to Mike Malloy who bowled a 217 single and a 527 triple. Terri Lee Blacquiere's 206 total was the best single, and Tracy Kuno had the best triple of 515.

Team standings: Lise 13600, Richard 13593, Jeffery 13567, Vicki 13564, Marilyn 13480, Martin 13274, Crista 13270.

Matilda

The ladies' high single and high triple were both rolled by Gabriel Hutten with totals of 246 and 660. Syd Bird had a 304 score, for the men's high single and Bob Roberts with Syd Bird tied for the men's cross at 727.

Team standings: Andy Etherington 16227, Larry Casselman 16009, Lois Keyes 15733, Walter Patterson 15716, Marion Casselman 15653, Percy Robertson 15280.

The hidden score was bowled by Tom Etherington.

YBC Bantams

John Belanger captured the boys' high single and high double with scores of 160 and 283. Louise Hess and Joy Robertson tied for the girls' high single with the identical scores of 152. Louise Hess had the best double for the day with 291.

Team standings: Darren 8782, Catherine 8683, Arthur 8611, Melanie 8603, Louise 8579, Karen 8555, Joy 8470.

YBC Seniors

Stuart Chambers was on top of his division, once again, with the boys' high single of 248 and the boys' triple of 618. Jackie Moffatt rolled the best game with a single of 239, while Roxanne McLaren had the girls' high triple of 595.

Team standings: Paulette 26, Sandy 21, Laura 19, Stephen 18.

Riverside Rollers

The ladies' high single was pinned by Helen Youmelle, a 242 score, and the high triple was tallied in, by Sue Kennedy, a 678. Brooke Leightizer's 342 took the men's high single and the cross went to a 670 bowled by Bob Youmelle.

Team standings: Bob Youmelle 47, Sue Stevens 43, Eugene Montroy 43, Len Trembley 41, Elke Brown 33, Dot Hewitt 27.

Wednesday Afternoon Ladies

The ladies high cross and high single were both rolled by Pat Revelle with scores of 650 and 242.

Team standings: Hilda Hess 27, Mildred Paul 24, Liz Brooks 21, Betty Wheeler 19, Susan Shaver 19, and Penny Arsenault 16.

Williamsburg Mixed

Percy Robertson and Dianne Hoogween each took double honors in the high single with scores of 355 and 253, their high triple scores were 971 for Percy Robertson and 681 for Dianne Hoogween.

Team standings: Percy Robertson 20600, Gary Hutt 20309, Rita Cooper 20099, Noel Lalonde 20095, Jack Hoogween 19917, Gary Scott 19409.

Community

Lorne Byers rolled the best single of the night at 289 for the men's high single. Earl Johnston had the high cross with a 692 triple. Edythe Johnston had a 322 total for the ladies' high single, while Louise Droppo's 708 was the ladies' high triple.

Team standings: Lorne Byers 31, Earl Johnston 30, Stan David 30, Pete Monast 23, Russ Sirvage 18, Gord McLaughlin 15.

Busy Matrons

Edythe Cameron bowled the ladies high single last Friday of 306, then captured the cross with a 826 total.

Team standings: Edythe Cameron 35, Norma Wright 27, Pat Monast 24, Wendy Geertsma 24, Lea Beth Taylor 24, Betty Wheeler 15.

Defenders

Steven Tupper's 290 was the men's high single and the men's high triple was tallied by John Larabie at 723. Audrey Larabie continues to lead the pack with the ladies high single and high triple under her belt, she scored a 298 single and a 780 triple.

Team standings: Audrey 29, Ralph 27, Steven 22, John 18, Paul 16, Jackie 14.

Berwick Thursday

DeDee Workman rolled in the ladies' high single at 224 and Lois Smith had the best cross of 604. The men's high single and high triple went to Winston Dingwall with a 351 and 759.

Team standings: Shirley Godard 33, Lillian Droppo 31, Delia Hopmans 29, Lois Smith 27½, Lois Ouderkirk 26½, Janet Rutley 21.

Copains

The men's high single and high triple was captured by Pierre Seguin with a 246 and 610 respectively, also H. Paul Marion bowled the same cross of 610. Claudette Piche captured the ladies single of 267 and the ladies' triple with 664 went to Claudette Racine.

Team standings: Rodolph Lafrance 34, Rachel Sauve 31, Colombe Lafrance 25, Lucien Marion 25, Albain St. Pierre 19, Estelle Marion 13.

Monday Mens

Earl Johnston rolled the men's high single of 293 and the cross of 761.

Team standings: Farmers 34, Blue Max 31, Mailmen 28, Legion 26, Bombers 25, No Names 24.

North Stormont Ladies

The ladies' high single was awarded to Lillian Johnston with a 274 score and the ladies high triple went to Rita Lapierre's 699.

Team standings: Lillian Johnston 27, Gail Shaver 26, Brenda Hutt 23, Michelene Cayer 20, Rita Lapierre 19, Verley Edwards 11.

Berwick Wednesday Night

On Oct. 28 Lillian Johnstone cleaned up for the ladies division scoring a high cross of 653 and the high single of 239.

Tony Sanders and Rick Rutley shared the Mens division titles. Tony took the high cross with 666 and Rick took the high single with 312.

Team standings: Sue Robinson 29, Mary Luykx and Muriel Dingwall 23, Lillian Johnstone 21, Rejeanne Sanders 19 and Monique Rutley 11.

Avonmore Thursday Night

Murray MacMillan took both the men's high triple and high single with scores of 718 and 291. Carolyn Tinkess took the ladies high single with 265 and Beulah Rielly took the ladies high triple with 696.

Team standings: Dean McIntyre 19½, Lynden Jackson 17½, Allen McIntyre 15, Perry Tinkess 13, Jack Beehler 10, and Gordie MacRae 9.



This clown is not laughing. In fact he is searching-searching for a puck at the bottom of the pool of jelly he's wading through. The stunt was all part of the Cornwall Brookdale Mall's Jelly Jump contest held last Saturday. Each puck was numbered to correspond with an envelope containing a prize. Some 36 contestants jumped into the jelly last week in search of a puck, and a prize. - staff photo -





School Guidance Corner

By Don Stephen,

Head of Guidance, NDDHS

November 10th from 1:30 - 3:30 and 7-9pm the first parent-teacher interview session will be held in the school gymnasium. The teachers will be seated around the gym in alphabetical order and the parents are invited to talk with the various teachers that their sons or daughters come in contact with in their daily program.

Are you, as a parent, nervous about the "Parent-Teacher Interview?", No wonder! Not only do you have to look at your child's work, get to know the teacher, discuss your child's progress, communicate your ideas about your child, consider the teacher's views on how best to help your child - but often you have only five or 10 minutes to do it!

- Talk to your son or daughter first. Find out what he or she likes or dislikes abouts school. Explain that this interview is not to "check up" on them, but the help them.

- Write down your specific questions or concerns. For example: How much homework is expected? What testing methods are used? Have there been any incidents at school involving my child? Does my child have any special skills or abilities?

- Feel free to discuss your child's special interests, favorite subjects, least favorite subjects, his relationships with his friends. The more the teacher knows about your child the more he or she will be able to help.

School life is only a part of a child's development, and to understand your child better, the teacher may ask you some questions. For example:

- What is your child's attitude toward school?

- Are there any physical or emotional problems we should know about?

- How and where does your child do homework?

These questions are not meant to pry or interfere. They simply give the teacher more insight into your child's school life.

Discuss the meeting with your child, mentioning both strong and weak points in school. If any improvement or help is required, make suggestions in a positive manner. Encourage them to make plans that will help them receive more benefit from the efforts they put into their school work. By attentatively listening to your son or daughter you will probably have some suggestions from your experience that will be helpful to them.

If you and the teacher are prepared, successive interviews should become more valuable. You will be working together to make education as effective as possible for your child. Don't hesitate to ask for another meeting is you have a concern. An interested informed parent is an asset to both child and teacher.

Mrs. Fetterly and I will be present to discuss concerns about vocational choices, school programs, applications to colleges and universities and other topics.

All during this week, Career Week, we have had visits from many wonderful people in our community who have shared their careers with our students. Next week I will summarize the events and thank all those who participated.

Morewood Public School students toured the village in ghostly- (and cowboy, Smurf and dragon) fashion last Thursday. Shown here, some of the ghastlier faces are clockwise, from the hatted ghoul are Ian Reid, Sharon Stewart, Kathy Como and Jason Broad.

-staff photo-

District news

MOREWOOD (Special) - Mr. and Mrs. Ted Mains returned after spending Thanksgiving holidays with relatives and friends in Noranda.

Mrs. Zoe McQuaig spent Thanksgiving with her son Mr. and Mrs. Jack McQuaig and family.

Mr. and Mrs. Harry Hutchinson spent a few weeks in Winnipeg with their son Mr. and Mrs. Glendon and family.

Sorry to report Mrs. Clara Faulkner is in hospital.

MRS. LEGER
RESIDENTIAL HOME
CRYSLER — ONTARIO

Single and double rooms available for the aged as of November 1, 1981.

Full residential care given. Very good home atmosphere.

PHONE — 987-2848

10-4

20% OFF
SHEAFFER PENS
UNTIL
NOVEMBER 14TH.

EARPIERCING SPECIAL
UNTIL
SATURDAY
NOV. 7TH. ONLY $6.00

The Brookslyn
CHESTERVILLE — 448-2804

PANASONIC
MICROWAVE COOKING SCHOOL!
THURS., NOVEMBER 19
8PM
FREE — ONLY 50 SEATS
AVAILABLE . . . PLEASE PHONE AHEAD FOR RESERVATIONS

REFRESHMENTS WILL BE SERVED

Microwave Ovens



Take it from Madame Benoit, Canada's First Lady of Cuisine:

— Your kitchen stays cool because only the food is heated, not the oven.
— Saves up to 70 per cent of cooking time so you can enjoy more leisure time.
— Cook-A-Round turntable rotates food for even, thorough cooking.
— Save money on electricity bills by using less energy.

Panasonic
just slightly ahead of our time

IF YOU DON'T OWN A PANASONIC MICRO-WAVE NOW, FIND OUT WHY YOU SHOULD!

OPEN 9AM-5:30PM
Mon. thru Sat.
9AM-9PM Friday

PAUL STEWART ELECTRONICS
Sales & Service
R.R. No. 1 Williamsburg 448-3415

THE Ford SMALL CAR $100 Test Drive Challenge



Offer ends Nov. 21, 1981

Buy an Escort or other make eligible small car during the program period and Ford of Canada will issue you a cheque for $100.



Eligible Units: 1981 and 1982 models of Escort, EXP, Lynx and LN7.

Order yours today!

"The Only Dealer Who Will Give You The Shirt Off His Back"

GEORGE Petric Ford
Bank St. S. Hwy. 31, 17 mi. from Ottawa, VERNON
821-1252

OPEN WEEKDAYS 9 A.M. TO 9 P.M., SATURDAY ALL DAY

HOME OF THE MILEAGE MAKERS!

PONTIAC - BUICK - GMC
VACHON
HWY 417 VARS - EMBRUN

CALL COLLECT 835-3310



Dave Cross rushes in for the rebound from his goalie R.D. Chisholm, but the shot by Duffy's Tavern was straight into the net. Green was defeated 8-3 by Duffy's Tavern, Wed., Oct. 28. -staff photo-

Duffy's Tavern in first

(Staff) - Duffy's Tavern have two wins, in a row at the Chesterville arena, in the Town Hockey League.

Last Wednesday Pete Monast of Duffy's Tavern, kept the Green team to just three goals for the 8-3 win. Brent Theede led the way for Duffy's Tavern with three goals and an assist for the night.

Green team started the scoring half way into the first period, Blair Hillis slapped the puck in, from Dave Cross and Brian Hill. Green maintained the lead throughout the first, but come the second period Duffy's broke loose, to place four on the board.

Brent Theede and his line were responsible for the first hat-trick. Pat Imrie and Brian Gunnel assisted Brent for three at 2:46, 10:21 and 12:30, all in the second. The last score of the second by Rick Cormier fell through Green's defence, at 13:40, assist went to Brent Theede and Brian Gunnel. The second period ended 4-1 for Duffy's Tavern.

Duffy's Tavern increased their lead early in the third, Jeff Derue at 2:05, from John Douma and Neil Beckstead made the score 5-1.

Green placed in, their second at 7:32. Danny Kelly received the puck from Steve Plummer and Barry Lajoie, for the goal.

Duffy's Tavern finished their scoring of the game at 8:15 an unassisted effort by Neil Beckstead.

Green pushed forward their effort, one more time, for their third goal at 9:25, Brian Hill put one away, assist went to Steve Plummer and Danny Kelly. Final score for the game was 8-3 for Duffy's Tavern.

There was five minors, three to Green and two to Duffy's.

Red vs Blue

The second match of the night was another one sided game, with Blue taking their first win of the season, 8-2 over Red.

Blue jumped into an early lead with three goals, in the first period. Dan Lecours set up the first score at 6:22, with a pass to Rick Barkley, who popped the puck past Red's goalie Rick Sproule.

Blue upped the lead to two, by a shot from Greg Casselman at 7:57. Assists were picked up by Len Tremblay and Dan Lecours.

Another quick play by Morris Dusomos and Doug Simpson allowed Glen Simms to place Blue's third goal in, at 8:26 of the first.

Just ten seconds into the second period, Rick Barkley rushed in for his second of the game, unassisted.

At 7:36 Blue continued to put up the count, now to five. Morris Dusomos was responsible for the goal, the assist went to Glen Simms.

Dave Richards played Red on the board, for the first time at 9:55 of the second, from a set up by Jamie Utman and Dave Arnold.

The scoring in the second period finished for Blue, with a shot by Morris Dusomos, at 12:25. He was assisted on the play by Rick Barkley and Glen Simms.

Late in the second, Red placed their second and final goal for the game on the board. Billy Moran with a lone effort by-passed the Blue goalie, Steve Droppo.

Two points were added to Blue's total in the third period. The first was at 1:47 by Morris Dusomos, his hat-trick. Rick Barkley and Mark Redmond were responsible for the play. The eighth score went to Neil Kittle, assists were picked up by Rick Barkley (with five points for the game) and Morris Dusomos (who claimed five personal points).

Only three minors were served, two to Red and one to Blue.

Winchester split games

One win over Rebels, one close lost to Lions

(Staff) - The Winchester Hawks continue to please their home crowds, with yet another victory Fri., Oct. 30, of 5-3, over the Char-Lan Rebels.

Char-Lan led the game 1-0 at the end of the first period from a goal by Dave Fountain.

At 2:31 of the second Bruce Barker placed the Hawks in a tie, with a powerplay shot. Dave Fountain scored his second at 4:50 to place the Rebels ahead.

The Rebels were given a two goal margin, by Marc Chevrier at 12:19, still in the middle period. With just 44 seconds left Mike Guy placed the puck passed the Char-Lan goalie; DaleSimmswas responsible for the set-up. The period ended 3-2 for the Rebels.

The third period belonged to the Hawks. Keith Moore placed an unassisted goal on the mark at 6:37. Bruce Barker the Hawks' defencemen played a strong third period to help the team obtain the win. He scored midway mark of the period an unassisted, powerplay goal. Goalie, Bruce Quail, was outstanding in the last period, to maintain the win.

The last score of the game was by Peter Marriner, assist went to Bruce Barker. The goal, from a powerplay, was nailed at 17:16. The final score was 5-3 for Winchester.

Sun., Nov. 1
Lions vs Winchester

The Morrisburg Lions, presently tied for first place, edged the Winchester Hawks 5-4, Sunday, at the Morrisburg arena.

Bruce Casselman placed the Lions on the board twice in the first period. His first goal was from Ken Shay at 6:44 and Rudy Grisel passed in the puck for the second at 8:03. Bruce Casselman then had to leave the match with a badly injured shoulder.

Bruce Barker scored a powerplay goal, unassisted at 9:06 to put the Hawks on the score sheet. The first period ended 2-1 for the Lions.

Alan McNairn and Peter Markinson assisted Mark Payment at 9:11 of the second to give the Lions a 3-1 lead.

Just 35 seconds later Grant Simpson challenged the Lions goalie with a play set up by Pete Marriner.

At 13:20 Rudy Grisel increased the Lions lead, with assists going to Peter MacEwen and Mark Corden.

The second period scoring ended, on a goal by Jeff Summers at 18:40, Dean McIntosh was responsible for the play.

In the third period each team added one lone goal to their totals, Peter Marriner, from Simpson tied the score for the Hawks at 10:38.

The action remained with a tied score until defencemen, Dean Boyd, of South Mountain, passed in the winning goal at 16:15, which gave the Lions the win.

Al McNairn and Tom Hodgson picked up the assists. With one minute to go in the game, Winchester pulled their goalie, for a six man attack, but they failed to make that catch up goal.

The final score was Lions 5 and Hawks 4.

Winchester lost two players in the game - Carl Bartholmew and Darrell Shelp who both have rib injuries.

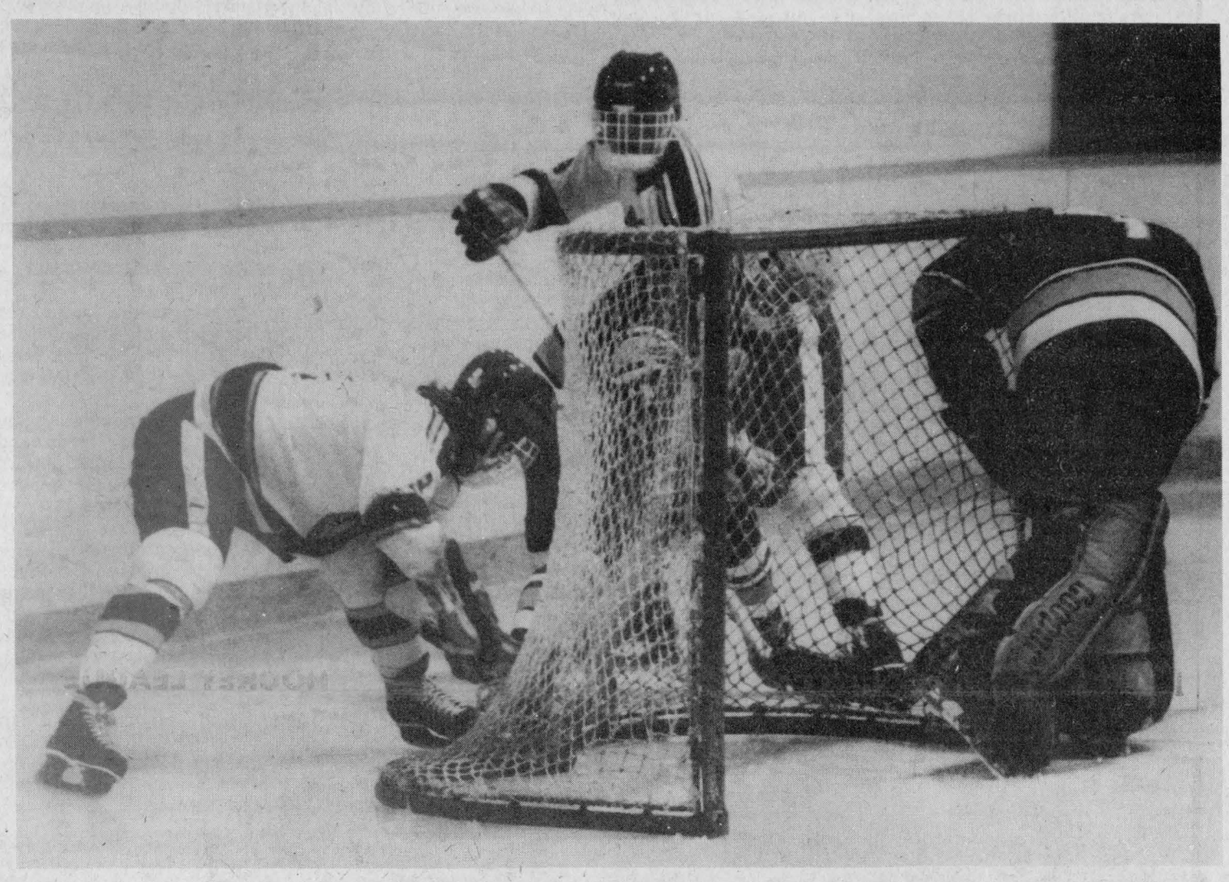

This way guys The Winchester Hawks goalie checks for the puck as two opposing Morrisburg Lions try for the steal from a Hawk defenceman. The two teams had a close battle Sunday at the Morrisburg Arena. The Lions ended on top with a 5-4 victory. - staff photo -

North Dundas on top

Blue and White edge out Osnabruck

INGLESIDE (Staff) - Tues., Oct. 27 North Dundas District High School (NDDHS) basketball team travelled to Osnabruck District High School for a tough battle. The game ended 38-36 in favor of the North Dundas Trojans.

Osnabruck had taken an early lead in their home court, and after the first quarter the score was 11-8. The second quarter saw both teams score 12 points in the play. The half showed Osnabruck still in the lead 23-20.

Debbie McVey led her team in the third quarter as North Dundas broke loose, rimming 12 points to Osnabruck's five, to lead the game by four points, (two baskets).

Sandi Hauch collected six, and Pam Henry sinking four.

Osnabruck's best shot for the day was Karen Zeran with eight points. Nancy Shaver tallied five, while Brenda Deroy, Rita Gow, and Janet Wells all totalled four.

These two teams have fought tough games with each meeting, but under pressure North Dundas has always ended on top.

In the final quarter Osnabruck came back to within one basket, but could not hoop the shot in. Action ended on the buzzer, with a score of 38-36 showing.

Debbie McVey was top scorer for North Dundas with seven field goals, for 14 points. Mary-Ann Koekkoek gave a strong performance with 10,



Sandi Hauch takes the ball from a Seaway player in a jump-off, to set up a scoring play for North Dundas. The senior girls were defeated by Seaway 48-38, at the North Dundas District High School gym, last Thursday. - staff photo -

Junior C 1981-82 season

(Staff) - The Eastern Ontario Junior C Hockey League are well into their 1981-82 season, having played ten games. There are six teams playing this year, with an 105 game schedule.

Last Thurs., (Oct. 29), Crysler defeated Embrun 5-3, at the Finch Arena. Scoring for Crysler were, Denis Raymond with two goals in the third period. David Mason picked up a single with an assist, Christian Brisson and Raymond Bourdeau added lone goals.

Eric Clemment gave Embrun two goals for the night, the other score was popped in by Gilles St. Pierre. There were eight minors, three to Embrun and five to Crysler.

Sun. Nov. 1
Embrun vs Maxville

Maxville, at home, scored two goals in the third period, to take a 5-3 victory from Embrun.

Scoring for Maxville were Wayne Kippen with two, Bruce Wensink and Bruce Benton had individual efforts.

Francois Brisson, Andre Brisson and Michel Provost scored for Embrun.

LEAGUE STANDINGS

	W	L	T	PTS
Maxville	2	1	1	5
Crysler	2	0	0	4
Embrun	1	2	1	3
Finch	1	0	0	2
Cornwall Twp.	0	1	0	1
Alexandria	0	2	0	0

TOP SCORERS

	G	A	PTS
1. Wayne Kippen, Maxville	4	3	7
2. Andre Brisson, Embrun	4	2	6
3. Bruce Benton, Maxville	4	2	6
4. Michel Provost, Embrun	2	4	6
5. Randy MacRae, Maxville	2	3	5

Junior Trojans take one from Seaway

MAPLE RIDGE (Staff) - The North Dundas High School junior basketball team won their game Thursday at the home gym 54-30 over the Seaway District High School team.

The junior Trojans dominated the ball game from the opening jump off. At half-time the Blue and White team led 26-10. North Dundas continued the strong play right to the buzzer. Final score was 54-30 for Dundas.

Top scorers for the game were Kerri Middlemiss with 10, Raye Simpson six, Wanda Moore and Annette Therkelsen each sinking five.

Senior

The girls senior basket team lost a very close game, to first place Seaway District, as they hosted the team at North Dundas; the final score was 48-38.

The scoring opened at one minute into the period. Seaway rimmed in two baskets from the foul line. Tracy McIntosh gave the Trojans their first two points with a field goal, deep inside the key.

The first quarter ended 12-8 in favour of Seaway. North Dundas had trouble during the game, against Seaway's forecourt press, which backed into a zone defence hard to penetrate. The Trojans managed a large number of points against this defence with their fast break play.

Seaway created a bonus situation in the first half, which North Dundas could not capitalize on, from the foul line, hitting a poor percentage. The half ended 21-16 for Seaway.

In the second half the game became very aggressive, with Sandi Hauch creating a number of jump balls by grabbing the rebounds. The third quarter belonged to North Dundas as they started to cut the Seaway lead. At 5:13 of the third Tracy McIntosh tied the game 32-32.

For the rest of the match, the Trojans were tough to get by, but Seaway managed to pick up the points needed for the win.

Top scorers for North Dundas were Debbie McVey with 18 and Tracy McIntosh skining 12.

There were 19 points missed, by the Trojans, from the foul line which would have placed North Dundas well over Seaway in the standing.

Kim Freeman and Rebecca Gorman were top point gathers for North Seaway with 18 and 12 respectively.

Lions tied for first

PRESCOTT (Staff) - The Morrisburg Lions continued their winning streak, with an 8-1 victory over Prescott last Fri., (Oct. 30) at the Prescott arena.

At the end of the first period the score was tied 1-1. Prescott was on the board just 31 seconds into the first with a goal by Earl McCarroll. Morrisburg answered the challenge halfway through the period with Terry Barkley placing the puck in the net.

Terry Barkley scored his second for the night; his goal along with Kevin Casselman, Rudy Grisel and Bruce Casselman's, all in the second, brought the score to 5-1 for the Lions.

Tom Hodgson started the third period scoring with a powerplay shot. Gary Beckstead and Kevin Casselman finished the game scoring with singles.

There were 14 minors penalties handed out five to Morrisburg and nine to Prescott.

Other games played on the schedule were: Fri, Oct. 30 Metcalfe over Cardinal 8-2; and Char-Lan went under to Winchester 5-3. Sat. Oct. 31 Char-Lan downed Metcalfe 5-2; Prescott added another loss by Cardinal 11-4.

TEAM STANDINGS

	W	L	T	PTS
Morrisburg	4	1	0	8
Metcalfe	4	1	0	8
Char-Lan	3	2	0	6
Winchester	3	2	0	6
Cardinal	1	4	1	3
Prescott	0	5	1	1

TOP SCORERS

	G	A	PTS
1. Gilles Lascelle, Char-Lan	4	7	11
2. Grant Simpson, Winchester	6	4	10
3. Kevin Downy, Metcalfe	4	6	10
4. Peter Marriner, Winchester	5	4	9
5. Mark Seguin, Metcalfe	5	4	9
6. Kevin Primeau, Char-Lan	6	2	8
7. Bruce Casselman, Morrisburg	4	4	8
8. Rudy Grisel, Morrisburg	4	4	8
9. Gary Rheaume, Cardinal	4	4	8
10. Claude Halle, Char-Lan	3	5	8
11. Dean McIntosh, Winchester	2	6	8



Iroquois Public School won the Tri-Counties senior girls soccer championships, at their own school last Thursday. Front row, left to right: Katherine Shaw, Shelly Hunter, Hali Adair, Krista Duncan and Sheryl Toupin. Second row: Elke Watts, Janice Mayheu, Terri-Lynn Brennan, Candace Latulippe, Penny Kardos, Kelly Lapien, Ellen Seely and Lyle Runions (manager). Third row: John McMartin (coach), Judith Simmon, Nancy Byers, Kerry Boissonneauet, Nancy St. Pierre, Edith Simmon, Helen Cutler, Harvey Koeff (manager) and Aylson Robertson. - staff photo -

Tri-Counties senior champs for 1981 second year for Iroquois team

IROQUOIS (Staff) - The Iroquois Public School girls senior soccer team celebrated their school's tenth anniversary of hosting the SD and G Tri-County soccer championships, by taking the victory, for the second year in a row.

The tournament was held last Thurs. (Oct. 27) between representative school teams from the Three United Counties. Berwick represented Glengarry County, Vincent Massey, Stormont and Iroquois represented Dundas County.

Iroquois won both scheduled games. First they defeated Berwick 1-0 with the winning score being kicked in by Hali Adair. The team then went on to defeat Vincent Massey 4-0. Hali Adair was the star of the second game with three goals. The other single was put in by Katherine Shaw.

These two games gave Iroquois Public School the Three United Counties soccer championship.

Other divisional winners included Winchester Public School for the junior girls, Nationview Public School, junior boys and Laggan Public School senior boys.

Embrun broomball involved in hot talks

EMBRUN (Staff) - The Men's 417 Sportman's League are running into trouble with rules and regulations in their organization.

Last Thurs., Oct. 22 and Mon. Oct. 26, two games were cancelled due to teams protesting, by walking off the ice.

A player on Independent Radiator had been given a suspension by the discipline committee, but the president of the league gave the player a letter allowing him to play, because the discipline committee was disbanded.

The teams playing against Independent Radiator felt that this player should not be on the ice (even with a letter) so they walked off.

In the rule book a team must play the game then protest, by walking off the ice. TRP Ready Mix and Latremouille both forfeited the game to Independent Radiator.

Last Thursday Independent played the Farmers in regular season play defeating them 4-0. Scoring for Independent was Guy Marion, Paul Peterson and Laurier (Crr) Blanchard and Rolland Fleurand. The shut-out was acredited to Gerard Clemment.

This game was put under protest by the Farmers, concerning matter of a suspension.

The second game of the night saw TRP Ready-mix and Lemieux Plumbing down Latremouille 2-0.

Gilles (Salad) Dore and Sylvain Raymond gave their team the winning goal. Goalie Alain Bertrand worked for the shutout.

The third shut-out for the game went to Rejean Genier Excavation's goalie Andre Prevost. The goalie kept YL Construction off the board. The winning goal was capitalized by Michel Voisine.

O'Maheu had the last win for the night over LaCroix and Provost 3-1. Scoring for the winning team were Marcel Dejardins with two, and Jean-Jacques Cousineau the single. The lone goal for LaCroix and Provost was popped in by Marion Bourdeau.

Monday night began with a shut-out to Gene Lapensee, goalie for TRP Ready-mix and Lemieux Plumbing, against YL Construction, the game ended 2-0. The points were broomed in by Jacques Lafleche and Sylvain Raymond.

The second game for the night had the identical 2-0 score. This time the points went to Latremouille who defeated LaCroix and Provost. The winners bounced in by Normand Lemieux andRejeanPerras. Shut-out was defenced by Jacques Marion.

Independent Radiator played O'Maheu to a 4-2 victory. Guy Bourgeois had two for Independent with Guy Marion and Laurier (Crr) Blanchard adding singles. O'Maheu scorers were by Donald Blanchard.

The last game was a surprise, with the Farmers winning their first game 4-1 over Rejean Genier Excavation. Noel Farley had a big game with two goals for the cause.

Donald Burelle and Andre Clemment added the insurance goals. Scoring the lone goal for Rejean Genier Excavation was Alain Bergevin.

Old Timers add two wins to schedule

(Staff) - Chesterville Old Timers have picked up two more wins on their schedule this past week.

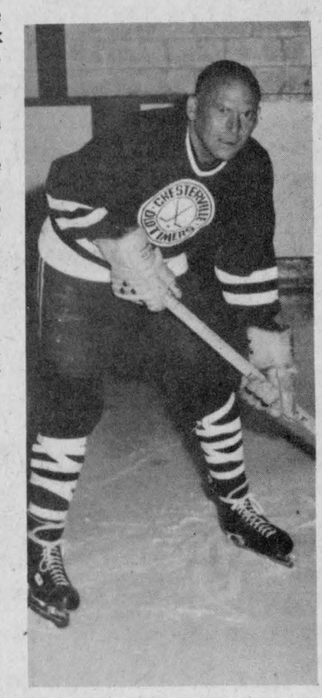

Mike Fyke

The first was a 10-4 victory over Morewood, at the Chesterville Arena last Wednesday (Oct. 28).

Mike Fyke, Ray Imrie, Les Holmes and Rick Cormier all tallied two goals for the win. Singles went to Mike Coyle and Peter Van Kessel. Working hard for the cause was Don Henderson with two assists.

The winning goalie for the Old Timers was Wayne LaPrade.

Chesterville's second win was at the Spencerville arena, where on the road, they took home a 16-7 decision over Spencerville on October 30.

Scoring totals were added up by Mike Fyke, Jake Geertsma and Ray Imrie with a hat-trick each. Neil Beckstead and Cory VanDelst had doubles and the singles were placed in by, Rick Cormier, Terry Buske and Mike Coyle.

Defending the net for Chesterville was Wayne LaPrade.

Chesterville suffered one defeat on the road to Osgoode. The score was a close 7-5. Mike Fyke and Brian Savage had gallant efforts, with two goals each, the fifth single was popped in by Neil Beckstead. Ray Imrie had the effort pushed with two assists.

Most things that come in litres pour, splash & spill

G
932-6571
CORNWALL
250 11 ST.W.
PROMPT DELIVERY FOR ANY QUANTITY OF READY MIX CONCRETE
GUARANTEED STRENGTH QUALITY & SERVICE
GRANT READY MIX LTD.
CALL NO TOLL CHARGE
ZENITH 81280

ONTARIO HOCKEY LEAGUE
Cornwall
MAJOR JUNIOR HOCKEY
HOME GAMES
VISITORS
Sun., Nov. 8th, 2PM — London Knights
Tues., Nov. 10th, 8PM — Niagara Falls
AT THE
CORNWALL CIVIC COMPLEX
ADULTS $5.00 - CHILDREN $3.25

"They thought I was crazy to buy this 68-year-old house, but I knew it could be renovated."



CMHC believes in encouraging renovation of older homes. And in many cases, financial assistance is provided through CMHC's Residential Rehabilitation Assistance Program and Home Improvement Loans. The reason is very simple. About two million of Canada's eight million homes are over forty years old. But it doesn't make sense to tear them down when they show signs of old age. It's better to invest in renovation and keep them well maintained. For advice and publications about CMHC housing programs and services consult your local CMHC office.

And the good thing about the RRAP program —there was not all that much red tape. It all seemed to happen really quickly."
Erica Mednick, Calgary, Alberta.

"Every time you plugged something in, a fuse would blow. It was a fire hazard. So under CMHC's RRAP program I had a complete new electrical system installed."
Pierre Stevens, Halifax, Nova Scotia.

"We get 100-kilometre an hour winds and snowdrifts halfway up the windows, so we fixed up the house to make it more comfortable."
Fred and Helen Hill, Crowsnest Pass, British Columbia.

"We fixed up the house with a RRAP grant. There's no sense in tearing down older homes; renovating is cheaper."
Mrs. J. Stewart, Charlottetown, Prince Edward Island.

CMHC
making Canada a better place to live
Canada Mortgage and Housing Corporation Honourable Paul Cosgrove Minister
Société canadienne d'hypothèques et de logement
Canada

the way to go
FOR ALL YOUR
BODY WORK
Upper Canada Motors



Why Upper Canada?
We can get your old car looking new again

1. Our body shop manager will be glad to look after all your needs, and will cheerfully offer any required advice.
2. Our bodymen are qualified and factory-trained and have a wide knowledge and experience in all aspects of this service field.
3. We have one of the best paint and refinishing processes in Ontario, from sandblasting rust to spray-painting in an airtight shop.
4. We use only genuine parts, whether it be to Chrysler, Ford, or our own GM cars.
5. We will pick up your vehicle with our own tow truck, and if it is repaired in our shop, there will be no charge to you for this service (up to 100 miles).
6. You are assured of better trade-in value because the repairs have been done in our shop.
7. We can give you better and more complete service if all your work is done here.
8. We will supply you with a courtesy car free of charge while your vehicle is tied up in our shop for repairs.

Drop in and talk to Dennis today

UPPER CANADA MOTOR SALES LTD.
Highways 2 & 31
CHEVROLET
MORRISBURG 543-2925
Oldsmobile



The boys' midget and girls' senior cross country teams represented North Dundas District High School well at the SD and G Cross Country Championships, winning their divisions, in the meet. On the team from left to right, front row are: Kevin Harper, Grant Groves, Daren Loucks, Brett Middlemiss and Chris Popovich. Back row: Damian Laflamme, Andrea Beeching, Debbie Hornsby, Bernadette Wouters, Laurie Appleby and coach Hugh Conlin. Missing from the picture was Stephanie Summers.

- staff photo -

On their way to All-Ontario

WILLIAMSTOWN (Staff) - North Dundas District High School's (NDDHS) cross country team placed third at the Stormont Dundas and Glengarry Cross Country championship, held at Char-Lan High School, Mon., Oct. 26.

This placing is the best the school has had in cross country for a number of years.

General Vanier Secondary School placed first with 19 points, LaCitadelle second at 15, and North Dundas took a close third obtaining 14.

The NDDHS girls' senior team took top honors in their division, as well as the trophy for the school with the most points - in a category. The runners were: Andrea Beeching, Laurie Appleby, Debbie Hornsby and Bernadette Wouters.

First place went to the boys' midget team who consisted of: Grant Groves, Darren Loucks, Gerald Mulder and Brett Middlemiss.

Sharon Sommerholder, Patti Milne, Doris Scheuner and Karen Roach presented themselves well, placing third in the junior girls category.

The midget girls also placed a solid third with team members Stephanie Summers, Ann Porteous, Karen Windsor and Brenda Sullivan.

Top individual performances, helping the fine showing for the school, were turned in by Grant Groves with a second placing in the midget boys at 19:05 and by Andrea Beeching also with a second at 21:49 in the senior girls' class.

The NDDHS team did not field a junior or senior boys entry, one of the factors keeping them from winning the top overall score.

Both the midget boys' team and the senior girls were eligible for the Eastern Ontario Cross Country meet that was held at Carleton Place, Fri., Oct. 30.

The boys midget team placed eighth in a large field of competition, while the senior girls made the best showing, a team from North Dundas has ever had, coming second out of 26 teams.

This excellent placing gave the girls a birth into the All Ontario cross country championships, to be held this Saturday in Toronto.

Heart Answers

WHAT IS CHOLESTEROL?

Cholesterol is a fatty substance found in animal tissue. Primary sources of cholesterol in the Canadian diet are fatty meats, egg yolks, and whole milk dairy products. Cholesterol is essential for certian body processes, but the amount the body manufactures is sufficient for these needs. High levels of cholesterol in the bloodstream are associated with a higher risk of heart disease and stroke. This risk can be reduced by adopting an eating pattern moderate in cholesterol-containing foods and saturated (animal) fats, which can increase the cholesterol level in the blood. Contact your local Ontario Heart Foundation for more information.

ONTARIO HEART FOUNDATION

A Healthy Heart Is A Family Affair

CO-OP

ESSENTIAL MINERALS FOR PROFITABLE BEEF AND DAIRY OPERATIONS

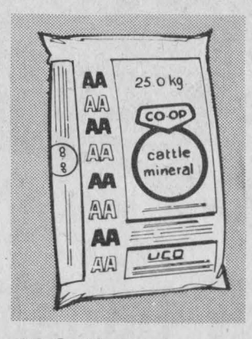

AA Cattle Mineral

Should be fed on a free-choice basis to cattle on high levels of forage, primarily grass, hay and/or haylage. Intended as a source of phosphorous and trace minerals.

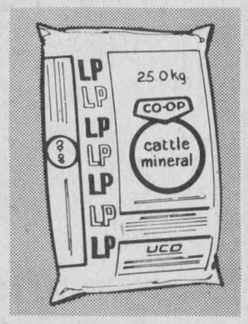

LP Cattle Mineral

LP cattle mineral to supplement high levels of grain plus CO-OP LPS. May be fed free choice or mixed in the ration. Mainly a source of calcium and trace minerals.

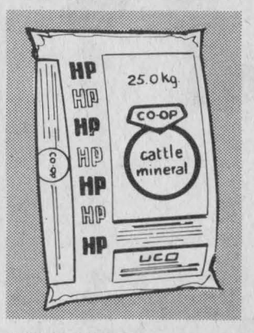

HP Cattle Mineral

To be offered free choice to cattle receiving high levels of legume hay and/or haylage. It is intended mainly as a source of phosphorous and trace minerals.

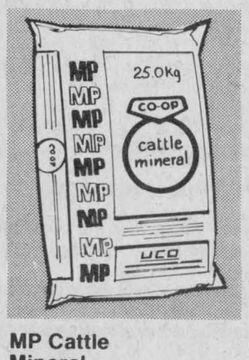

MP Cattle Mineral

Fed to cattle on high levels of grain or silage. Calcium to phosphorous ratio 2:1. Provides minerals and vitamins in farm-mixed or custom feeds.



CO-OP Cattle Conditioner

A highly fortified mineral that is formulated as an aid in treatment of a calcium or phosphorous deficiency. May be fed free choice or mixed in the ration.

CHECK US FOR PRICE BEFORE YOU BUY YOUR MINERAL SUPPLY

SPECIAL PRICES ARE IN EFFECT ON ½ & 1 TONNE LOTS

SAVE UP TO $48 PER TONNE ON MINERAL AA

UCO UNITED CO-OPERATIVES OF ONTARIO

CHANGEX WHERE AVAILABLE

CHESTERVILLE 448-2377 | FINCH 984-2450 | CORNWALL 933-4935

FINANCING AVAILABLE THROUGH

SALE ENDS NOV. 7, 1981

ORIGINAL BRIGGS & STRATTON SERVICE PARTS

SMALL ENGINE **PARTS**

WISCONSIN MTD • BOLENS

Dealers & Garages Check Our Prices Before You Buy!

POWER PRODUCTS LAUSON PEERLESS TECUMSEH

WHY WAIT FOR THAT PART WHEN WE MAY HAVE IT IN STOCK

STEWART ELECTRIC INGLESIDE

537-2733

E.F. NEVILLE & SONS
— TRUCK & BACKHOE RENTALS
— SAND & GRAVEL
FINCH
984-2849 984-2427

Home Hardware
FULTONS
TV & APPLIANCES
FULTON BROS. LTD.
448-2195
Your Home Hardware Centre and M&M Grocery
GE

PRO **SPORTS UNLIMITED**
WINCHESTER 774-3346 KEMPTVILLE 258-5982
CCM PRO SHOP
Bauer SUPREME 100
AUTHORIZED DEALER

CARL'S RADIO & TV
DEALERS IN PANASONIC, MAYTAG, ADMIRAL
FINCH — 984-2050

JAMIESON CAMPBELL LIMITED
GENERAL MERCHANT
PURINA FEEDS — FARM SUPPLIES
MONKLAND — 346-5920

BECKER'S STORE
Open 8AM to Midnight
7 Days A Week
KING ST. — CHESTERVILLE

Compliments of
Moose Creek Recreation Association

DAVID BYERS CARPENTRY
ADDITIONS — REMODELLING — HOUSE FRAMING — FARM SHEDS — CELLULOSE BLOWN INSULATION.
448-3078

Compliments of
RECREATION DEPT.
Village of Chesterville

Ted **MORAN** & Sons
BACKHOE • TRUCKING
• BULLDOZING • COMPRESSOR
• SANDBLASTING SERVICE
FINCH — 984-2363

CHESTERVILLE BOWLING
PUBLIC BOWLING
3-5 P.M.
Week Days Except Friday
12 - 11:30 P.M.
Saturday and Sunday
448-3535

GORDON ROSS
AUCTIONEER
28 Maple St. — Ingleside
537-2289

RAYMOND PROVOST & SON CARTAGE CO. LTD.
BACKHOE & TRUCKS
SAND • GRAVEL
TOP SOIL
CRYSLER, ONT. 987-2118

SULLIVAN BROS.
GENERAL CONTRACTORS
Air Compressors
Building Moving
Dozers & Loaders
In Business Over 30 Years
CHESTERVILLE — 448-2332

THE COUNTRYBOY
WINCHESTER
774-3341

POWER PAK DISCO
Music to Set the Mood!
For Bookings Call:
Vince — 448-2233
OR Jeff — 448-2981

Nestlé
(Division Of Nestle Enterprises Limited)
CHESTERVILLE

PHIL'S DISCO
MUSIC FOR ALL OCCASIONS!
Very Reasonable
987-2147 CRYSLER 987-2193

NEIL FLEGG
CARTAGE
SAND, GRAVEL & TOPSOIL
TRUCK & BACKHOE RENTALS
LICENCED SEPTIC BED INSTALLATIONS
NEWINGTON — 984-2513

McMILLAN AIRCRAFT SERVICES
REPAIRS — MAINTENANCE
INSPECTIONS — OVERHAUL
RR 1 CHESTERVILLE
448-2440

SPORTS CALENDAR

WED., NOV. 4

BASKETBALL — North Dundas District High School will travel to play against the Char-Lan girls teams. Game time is 2pm.
TOWN LEAGUE HOCKEY — At 7:30 Blue will meet Green on the ice and at 8:30 the game is Red vs. Maroon.
OLD TIMERS — Chesterville travels to play Williamsburg at the Morrisburg Arena for a 9pm game.
JUNIOR C HOCKEY — Embrun is at the Finch Arena for a matchup starting at 8:30pm.

THURS., NOV. 5

LADIES BROOMBALL — Will host Finch for the second game of schedule play, game time is 8:00 p.m. at the Chesterville Arena.
JUNIOR C HOCKEY — Crysler will be the home team at the Finch Arena for a game against Alexandria; face-off time is 8:30.

FRI.,. NOV. 6

WINCHESTER HAWKS JUNIOR B — The Hawks travel to Prescott for an 8:30pm game.
MORRISBURG LIONS JUNIOR B — The Lions will host a match against Metcalfe at the Morrisburg Arena, game time is 8:30.

SAT., NOV. 7

HAWKS JUNIOR B — Cardinal will see action against the Hawks in Winchester, the program is set for 8:30.
LIONS JUNIOR B — Morrisburg will journey to Char-Lan for an 8:15pm game.
OLD TIMERS — The Chesterville team will play a game in Cardinal, starting time is 2pm.

SUN., NOV. 8

LIONS JUNIOR B — The Lions have an away game at the Cardinal Arena; the match up will begin at 2:30pm.

TUES., NOV. 10

PUBLIC SKATING — There is public skating from 1:30 to 3:30 at the Chesterville Arena for Senior Citizens and older adults, all welcome. Admission is free.

FINCH PIZZERIA
Specializing in Italian Food
FULL COURSE MEALS
NOW FULLY LICENCED
Open 7 Days a Week
5 A.M. - 10 P.M.
984-2605

Winchester Tours & Travel Agency Ltd.
520 St. Lawrence Street, Box 340, Winchester K0C 2K0
Telephone 613-774-2424
Outside Agent Russell area
MARILYN SULLIVAN — 445-2017

ROBERT LALONDE CONSTRUCTION
CABINETS • SIDING
REMODELLING
MOREWOOD — 448-2290

DESORMEAUX SLAUGHTER HOUSE AND MEAT INC.
GOVERNMENT INSPECTED
FREEZER ORDERS CUT & WRAPPED
CRYSLER — 987-2148

JOHN'S CONSTRUCTION
Homes, Farm Buildings, Roofs, Siding, Decks & Renovations
John Kurvink
MOREWOOD — 448-2683

PIANOS ORGANS
David Begg Sales
David Begg
(613) 987-5532
After 5:30pm
Box 228
CRYSLER
ONT.

Century 21
McIntosh & Proulx Real Estate Ltd
WINCHESTER — 774-3990

MOREWOOD SHELL SERVICE
Sales & Service Of All Tires
Pickup & Delivery
24 Hour Towing Service
& Minor Repairs
G. Baker 448-2635

MIKE DEAN BUTCHER
CHESTERVILLE
448-2822

LOUIS' RESTAURANT
TAKE OUT PIZZA
CHESTERVILLE — 448-2051

DISCOUNT CARPET SALES
421 FOURTH ST. WEST TEL. 938-0735 CORNWALL. ONT.
UP TO **50%** & MORE OFF
STOCK OF OVER 10,000 SQ. YDS TO CHOOSE FROM
A-1 LINES, LONG & SHORT ENDS, REMNANTS & DISCONTINUED LINES
WALLCOVERINGS — VINYL FLOORINGS
Also Lines of Sub Grade Carpet & Flooring at Special Reduced Prices
COMPARE and BUY
STORE HOURS: MONDAY - THURSDAY 9 a.m. - 6 p.m.
FRIDAY 9 a.m. - 9 p.m.
SAT. (June 1 - Aug 31) 9 a.m. - 1 p.m. — (Sept. 1 - May 31) 9 a.m. - 5 p.m.

BILL'S APPLIANCE SERVICE
Parts & Service for all Major & Minor Appliances also Sales of New Sunbeam and Whirlpool Appliances
23 Main St. Chesterville 448-3509

Earl's Meats Ltd.
Custom Slaughtering
CHESTERVILLE — 448-2324

LANNIN'S GARAGE
General Repairs Tune-Ups
WELDING
CHESTERVILLE — 448-2361

LYLE L. HEAGLE
PLUMBING & HEATING
Pumps — Water Conditioners
Septic Tanks — Tile Beds
Septic Tank Pumping
FINCH OFFICE — 984-2774
Res. — 448-3296