The Leader

XXIII, No. 45 MORRISBURG, ONT. FRIDAY, NOV. 28, 1924

THE UNITED FARMERS CO-OPERATIVE COMPANY LIMITED TORONTO ONT

Flour & Feed

We have a large stock of Flour and Feed on hand. Try our Wheatlets and Norwegian Rolled Oats.

CORN

The supply is going down fast. Get your supply now and save money.

SALT

We have an excellent grade of Coarse Salt in stock. Special price in large quantities.

EGGS & POULTRY

WE HAVE BOTH EGGS AND POULTRY.

THE GRINDER

Our Grinder is doing good work. Give us a chance to show you.

THE UNITED FARMERS CO-OPERATIVE CO. LIMITED
MORRISBURG, ONT.

You will want your Floor looking

Bright and Clean for the 'Xmas Visitors



JOHNSON'S, OLD ENGLISH, AND BOULTON'S POLISH ING WAX WILL DO IT THE EASY WAY

Any of the Polishing Waxes will produce a beautiful, hard, dry, oilless finish, which will not show heel marks or scratches, and is easily taken care of.

Johnson's and Old Floor Wax 75 cents; Boulton's, 50 cents, for a one pound can.

JOHNSON'S POLISHING MOP, Special price $1.25

DON'T FORGET

That now is the time to give your Poultry, Dr. Hess PAN-A-CE-A, to get the winter Eggs, while the price is high. It.'s the early layer that's the winter payer.

PAN-A-CE-A 1 1-2 pound package, 35 cents. Large 5 pound package, 85 cents.

R. H. BRADFIELD & C O.
THE HARDWARE STORE—OPPOSITE ST. LAWRENCE HALL
MORRISBURG — ONTARIO

BECK REACHES LIMIT MUST WORK OR RESIGN

If Sir Adam Beck's presence on the Ontario Hydro-Electric Commission is to result in continued attacks on and investigations of that Commission, Sir Adam will resign. So he informed the members of the Ontario Municipal Electric Association at their meeting in the City Hall, Toronto, Wednesday.

This declaration by the Hydro chieftain led to the adoption by the association of a resolution expressing the utmost confidence in his integrity and ability, and the airing of a vigorous protest against the attitude of the Federal Government toward the Hydro's plan for the development of the St. Lawrence River powers at Morrisburg, which occupied the attention of delegates from practically all the larger centres of the Province.

Representatives of Central and Eastern Ontario municipalities who were out in force, led in voicing the demand for St. Lawrence power, but when it came to adoption of a resolution asking the Dominion authorities to grant immediate approval of the Morrisburg scheme the association was a unit, there being not a single dissenting voice.

Point was added to the association's action in this regard by Sir Adam himself, who stated that the Province would be confronted with a serious shortage of water-generated electrical energy by the end of 1926 if present developments were not supplemented. He predicted a consumption of 3,000,000 horsepower within a few years, stated that ultimately there would have to be a steam plant of 500,000 horsepower capacity in Toronto, and announced that the Commission was already planning to eke out the resources of the Central Ontario system by the installation of generators driven by Diesel engines. He deplored the necessity of importing United States coal and oil for power purposes while the St. Lawrence was merrily running to waste, but regarded the approach of this inevitability in the spirit of "It has to be," suggesting that the responsibility for the stuation lay with the Dominion Government.

The Hydro Chairman's mention of resignation took his hearers aback, to say the least. One gathered that the explosion of a bomb in the nearby corridor would have had a similar effect.

"I've about come to the limit of patience," he said. "If investigations involving the expenditure of hundreds of thousands of the Province's money, and damaging the Commission itself to the extent of millions. are to continue, the Treasury of this Province and the people of the Province will be relieved by being relieved of me. That's the state we have arrived at today. This sort of thing should cease. It is jeopardizing the great enterprise built up by the municipalities of this Province, and it is scandalous, unrighteous and unjust."

Sir Adam added that he was getting tired of spending his own money for the maintenance of the prestige of Hydro. "I tell you that candidly, in justice to the enterprise and in justice to myself. I'm not here begging, but I do resent the things that are being done. I'm growing weary of this continuous uproar about piffling and imaginary matters which are being dragged out by those who are our antagonists; I think I can say, in some cases by political antagonists."

A chorus of "No, no" greeted this declaration, but Sir Adam dropped the matter there and proceeded with his survey of the St. Lawrence problem.

Prior to the Hydro Knight's arrival at the meeting the association had expressed its mind in this matter by unanimous adoption of the following resolution, addressed to the Dominion Government.

"We view with alarm the delay of the Government of Canada in granting repeated requests made by the municipalities of Ontario for approval of the plans filed early in the year by the Ontario Hydro Commission for the construction of a power development at or near Morrisburg on the St. Lawrence River.

"An adequate supply of electric energy for civil, industrial and domestic purposes is absolutely necessary to the continued development of this Province, and we greatly fear that delay in granting said approval will create, in addition to the power shortage already apparent in Central and Eastern Ontario, a further shortage all over Ontario, and that this, in addition to paralyzing industries and causing immense financial loss, will also mean inconvenience, annoyance and hardship to the people of Ontario.

"We regret that the immediate construction which the Honorable, the Prime Minister of Canada promised the Ontario municipal deputation on January 17 last has not been implemented by action approving the plans aforesaid, so that construction could have been commenced during this past summer and we again urge that these plans be approved now, so that there may be no further delay in the development of these waters lying along the shores of our Province by and for the benefit of our people, whose

(Continued on page 4)

YOUNG HULBERT LADY SLAIN BY THOMAS COLLISON

Jealousy, coupled with unreciprocated affections, is believed to have been the motive for the shooting at Hulbert, a small community in Matilda township, on Saturday evening of Beatrice Thorpe, aged 17, by her would-be suitor, Thomas Collison, aged 26, of the same vicinity, as the result of which the girl lies dead and Collison is in Cornwall jail facing a charge of murder.

At the time of the shooting, which occurred under dramatic circumstances, the Thorpe girl was engaged in mopping the floor of the kitchen at her home. Her parents were away and the only other occupant of the room, her brother, Charles, was startled to see a face at the window which he recognized as being that of Collison. A shot followed and at the discharge young Thorpe hurled a lantern which he was carrying through the window at Collison. Three other shots were, however, fired and the girl crumbled in a heap on the floor, with a bullet wound in the side and another in the back. The remaining two bullets were found to be imbedded in the wall.

An alarm was immediately raised, and as it was perceived that the girl was seriously wounded, a call for medical assistance was sent, physicians from South Mountain and Iroquois responding. Her condition was such that she could not be moved to a hospital and although every effort was made to prolong her life, she gradually sank and died at 6.30 o'clock after having survived the shooting for three-quarters of an hour.

Collison is said to have used a revolver which he left at his home following the shooting. Thence he made his way to the home of his brother-in-law, Thomas Fawsett, situated three or four farms away from the scene of the tragedy, and here is said to have confessed that he had shot the girl. His arrest followed and he was removed to the Cornwall jail.

Miss Thorpe had been an unwilling recipient of the young man's attentions for a number of years, but had always rejected his advances. Two years ago, it is said, he threatened to shoot her when they were in a berry patch not far distant from Hulbert and as the result of this attack, he was lodged in jail and ordered to remain away from the vicinity for two years. Accordingly he went to Western Canada and a month ago, at the expiration of the two years, returned to Hulbert and attempted to renew his associations with the girl. He had, it is said, declared that if she would not have him, she would have no other man and it is added that at the time of the berry patch incident, had invited her to shoot him. The girl had always borne the very best character in the vicinity and much feeling prevails. Besides her parents, Mr. and Mrs. William Thorpe, she is survived by two half-brothers, three half-sisters, a brother and a sister. Collison, a farmer by occupation, lived one concession south of Hulbert. His father is Reuben Collison.

After committing the shooting, Collison, evidently fearing the consequences, tried to take his own life by swallowing some chloride of potash tablets which he had purchased in leaving there for home about a month ago. They had no effect on him, however, beyond an irritation of the throat.

The funeral of Miss Thorpe was held on Monday at the family residence, where Rev. T. P. Shaver pastor of the Methodist church, officiated, after which burial was made in the cemetery at Brinston. There was a very large attendance from the surrounding countryside.

An inquest upon the murdered girl was opened Monday morning at the family home by Dr. E. H. Marcellus, coroner, of Iroquois. After the body had been viewed by the jury, an adjournment was reached until Saturday at 1.30 o'clock, the inquest to be resumed at Brinston.

Dr. Ferrier of South Mountain and Dr. John Miller, of Iroquois, were appointed to conduct an autopsy.

JUNIOR HOCKEY CLUB ORGANIZE

On Wednesday evening, November 26th, a meeting was called at Mr. A. E. Springstead's office to appoint the officers for the Morrisburg Junior Hockey Club.

A league has been formed, comprising the towns of Morrisburg, Iroquois, Cardinal and Prescott, and on Tuesday evening a delegation was sent to Cardinal where a league meeting was held.

The schedule, which will appear later, will be played under the rules of the Amateur O. H. A.

The officers elected were as follows:

President—Mr. Fred H. Broder.
Honorary President—Mr. W. S. L. Merrill.
Vice President—E. Eamon.
Treasurer—H. Meikle.
Secretary—W. T. Sherman.
Team Manager—Harold Campbell.

Committee—Capt of team; Mr. Harold Campbell, Mr. J. C. Guay, Mr. Gerald Coligan.

RADIO

Demonstrations Every Evening

OUR STORE IS NOW OPEN EVERY EVENING, AND WE SHALL BE GLAD TO DEMONSTRATE OUR RADIO RECEIVING SETS WITHOUT ANY OBLIGATION.

Just Arrived

SHIPMENTS OF RADIOLAS, FEDERAL AND FREEO-EISMANN RECEIVING SETS HAVE JUST ARRIVED.

WE ARE NOW IN A POSITION TO MAKE IMMEDIATE DELIVERY TO A LIMITED NUMBER OF PURCHASERS. BUY NOW. DO NOT BE DISAPPOINTED.

WE have the best values. Complete sets for..... $63.00

W. H. Fetterly, Morrisburg, Ont.

Central Meat Market

The Store of Quality & Service

Choice Western Beef, Pork, Veal and Lamb. All kinds of Smoked and Cured Meats and Lard, Poultry, Fish and Canned Goods. Vegetables in Season. Butter and Eggs. All at CLOSEST PRICES

W. J. FISHER & SON
CENTRAL MEAT MARKET

FOR SALE

A small brick home in the Village of Morrisburg, conveniently situated and in good state of repairs.

Apply to,

ARTHUR FLYNN Morrisburg Ont.

Incorporated 1855
CAPITAL - $4,000,000
RESERVE - $5,000,000
OVER 120 BRANCHES IN CANADA

THE MOLSONS BANK

Our service in 1855 was up-to-date—or even ahead of the requirements of those days. In this year, 1924, we offer the public all modern banking facilities afforded by a courteous and efficient staff in our many branches throughout Canada.

Morrisburg branch ..... H. E. PAULL, Manager.
Williamsburg branch ..... W. B. COLLES, Manager
Aultsville branch ..... G. M. WHITNEY Manager.

BRITISH SIRDAR OF EGYPTIAN ARMY DIES AT HANDS OF ASSASSINS

Major-General Sir Lee Stack Succumbs to Bullet Wounds—Crime Denounced by Zaghloulist and London Press—Murderers Not Yet Traced.

A despatch from Cairo says:—Major-General Sir Lee Oliver Stack, Governor-General of Sudan and Sirdar of the Egyptian Army since 1919, has succumbed to the bullets of assassins. He died late on Thursday in a Cairo hospital.

The Sirdar was attacked on Wednesday by a group of men, who, failing to achieve their purpose with a bomb, opened fire on him with revolvers. General Stack was wounded in the abdomen, the hand and the foot, one of the bullets passing under the lung. From the first his condition was serious and there was very slight hope Thursday morning that he would recover. After an operation he passed a fairly good night, but the loss of blood was so great that two transfusions were necessary.

He remained conscious until the afternoon, then a change for the worse accurred and he gradually slipped away, dying about midnight. Lady Stack, who had been induced overnight to take a much needed rest, remained by her husband's bedside almost the entire day.

The whole country is profoundly shocked at the outrage, and the gravity of the situation is everywhere realized. The press denounces the crime in the strongest terms.

The Zaghloulist papers unanimously declare that Egypt's honor demands the discovery of the culprits and their punishment. Nothing, they assert, will be neglected "to wash away the bloody stain" on the country's honor.

Thus far the assassins have not been traced, although several arrests have been made on suspicion.

A despatch from London says:—Most of the morning newspapers commented very seriously on the attack on Maj.-General Sir Lee Stack, demanding that the Government take prompt action.

While Premier Zaghloul Pasha and the Egyptian Government are acquitted of having desired, much less prompted the outrage, it is contended that they were to a great extent morally responsible by their alleged fostering of the extremism and hostility to the British.

The Times says the Egyptian Government must be taught that its practice of "pandering to the extremists for political advantage" cannot be tolerated. The paper continues:

"This is no case for a leisurely exchange of diplomatic notes; it is a case for immediate and energetic action. Such action was effective in the Sudan troubles, and the Conservative Government will be expected to act at least as promptly and firmly as did Mr. MacDonald's Government."

Some of the other papers demand that the British Government withdraw some or all of the concessions already made to Egypt. Ever the Liberal organs, which comment less drastically, treat the incident as grave and call upon Zaghloul Pasha imperatively to suppress the terrorism.



Queen Alexandra's Christmas card this year will be "The Nativity," painted by Howard Davie.

Finding Uses for Our Hardwoods.

In Canada in 1922 there were nearly three million broom and mop handles made. These are practically all made of maple, as this wood provides a handle of sufficient strength for even the most energetic sweeper. This is but one of the uses for which hardwood is adaptable.

Canada has large areas of hardwood forest, and even of mixed forest in which hardwoods predominate, says the Natural Resources Intelligence Service of the Department of the Interior. One of the problems of forestry is what use to make of the hardwoods. If the trees could be taken out and utilized at the same time as the coniferous timber is being cut it would materially lessen the difficulties of lumbering and reduce the expense of taking out the wood. The limited markets, however, restrict the development of the hardwood industry, with the consequence that much of the wood is wasted. Hardwoods as a whole are more defective than softwoods, and in order to cover the cost of taking out the material the closest utilization of every log, not of maple only but of all the species, for the particular product for which it is best suited, is necessary to secure satisfactory returns in the hardwood industry. The local manufacturing of small wares of hardwood is one not yet undertaken to any large extent in Canada, although in some European countries it is of considerable importance.



SIR LEE STACK

Sirdar of the Egyptian army and governor-general of the Sudan, who was shot down on Nov. 19 by assassins in Cairo.

Legal Adoption.

Although the Legislature, in 1892-1893, passed an Act entitled "The Children's Protection Act" which provided, among other things, that children left destitute should be placed in foster homes, there was no provision for complete adoption because of the inheritance problem and the hesitancy of changing time-honored precedure. If the foster parents died without making a will the child was incapable of partaking in any part of the inheritance and in many cases was turned adrift by the friends of the deceased who had no love for the child and even looked upon it as an interloper.

To remedy all this, at the 1921 session of the Legislature, a law was passed entitled "An Act respecting the Adoption of Children." Under this Act the foster parents can apply to the Provincial Officer, Mr. J. J. Kelso, and by a very simple procedure full legal adoption is secured. The child then becomes, to all intents and purposes, a member of the family, with all the right of inheritance which the law bestows on a natural child in case the parents die intestate. Already nearly two thousand citizens have taken advantage of this new law to make secure the place of a loved child in their home.

Indian Summer Holds Sway Over Prairie Provinces

A despatch from Winnipeg says:—Under the influence of an early winter mild wave, Western Canada at present is enjoying what is commonly termed "Indian Summer," and snow in many districts is reported to be disappearing rapidly.

Rainfall, varying from a light drizzle in Manitoba to more than half an inch in parts of Saskatchewan, was experienced during the night and early Thursday morning. Mild temperatures are also reported in Alberta.

Prospects are for continued warm weather throughout the prairie provinces, and according to official forecasts, the present low pressure wave will be followed by another within a few days.

Canada from Coast to Coast

Charlottetown, P.E.I.—A new market for Prince Edward Island live stock is expected to be opened up in Bermuda as a result of an initial shipment made from this district to Hamilton, Bermuda.

Kingston, N.S.—Apple growers in this vicinity have built and put in operation a large evaporator to handle their surplus and poorer qualities of fruit. The building, which cost $20,000, has storage room for 500 barrels of apples in bulk. Six drying kilns will be operated day and night during the season and when working to capacity the plant will be able to turn out about a carload of the finished product a week.

Fredericton, N.B.—A crop slightly below average for 1924 is reported by the Provincial Dept. of Agriculture. A preliminary estimate placed the total yield of wheat, oats, buckwheat and barley at about 90 per cent. of the crop of last year. Potatoes are expected to yield approximately 5,500,000 bushels. This is about half a million bushels below last year's yield. It is expected that turnips will yield 1,828,700 bushels.

Montreal, Que.—The Port of Montreal is handling an enormous volume of grain this season, the amount handled during October having been 38,000,000 bushels. The amount handled up to November 3rd was 140,135,000 bushels, which is sufficient to indicate that the objective of 170,000,000 bushels for the year will very probably be reached. To date the quantity handled is about 25,000,000 bushels over that for the same period last year.

Kitchener, Ont.—The furniture factories of Kitchener and Waterloo, numbering 25, are now working to capacity and it is said that not since 1920 have business conditions in this line been so good. Practically every factory is now working overtime in order that the Christmas rush orders may be got out.

Winnipeg, Man.—Comparatively little threshing remains to be done in the western provinces, and a few days of good weather would see its completion, according to the weekly crop report of the Agricultural Dept. of the Can. Pac. Railway. For the greater part of the past week the western provinces enjoyed ideal weather. Plowing has made considerable advancement, but it is hardly likely that the usual acreage will be accomplished owing to the lateness of the season.

Regina, Sask.—The recent sheep sale held here was one of the most successful ever held in this province, according to the Prov. Livestock Commissioner. The top price of the sale was $102.50, paid for a Shearling Oxford Ram. The average price paid for Oxford Rams was $42 per head, $37 per head for Shropshires and somewhat similar averages for Southdowns, Leicesters and Suffolks. All the animals entered were sold and the demand was greater than the supply.

Calgary, Alta.—Much interest will be attached to the live stock show in Chicago this fall, as a result of the decision of Prof. Carlyle, manager of the Prince of Wales' ranch, to exhibit "E.P." cattle.

Kelowna, B.C.—The Occidental Fruit Co. has shipped a considerable quantity of Okanagan apples to New Zealand this year and just recently billed out a good sized order for the Fiji Islands.

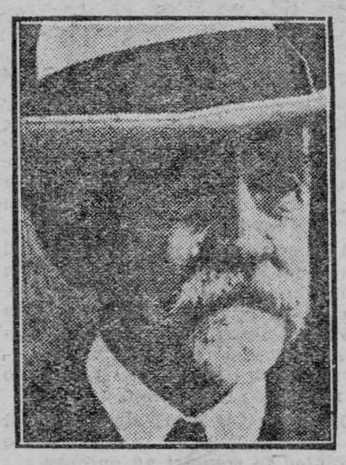

Here is one of the last photographs to be taken of the late Henry Cabot Lodge, former U.S. senator from Massachusetts, who died recently following a relapse after a serious operation.

Husband of George Eliot Dies.

Although George Eliot is known as one of the world's greatest writers, her husband, John Walter Cross, attained less fame, says a London despatch. Most people even in England had forgotten his existence until the announcement of his death a few days ago, at the age of eighty-four. He was buried at Highgate Cemetery, near the resting place of his famous wife. There was only a simple ceremony and only five mourners attended.

Cross, who started life as a banker, spent many years in America, including those of the Civil War period. He first met the writer and her first husband, George Henry Lewes, in 1859, and was one of their closest friends. After Lewes's death the friendship continued. Although Cross was twenty-one years younger than the distinguished authoress, she finally consented to marry him in 1880, a few months before her death. After the loss of his wife, Cross devoted himself to writing, his work including a biography of his wife and articles on mountaineering and other outdoor sports.

One Phone for Every Ten Inhabitants.

France has fewer telephones than almost any other country in the world, but a despondent commentator on this situation in "La Victoire" notes with sorrow that to increase the service would be but to increase the number of neurasthenics and to fill the asylums.

According to the figures published France has only one telephone for every 82 inhabitants in comparison with one for every 8 in the United States, for every 10 in Canada, for every 35 in Germany and every 49 in Great Britain. Other countries which have more telephones in proportion to their population than France are New Zealand, Denmark, Sweden, Norway, Australia, Switzerland, Holland, Luxembourg Austria, Finland, Cuba and Argentina. In comparison with American cities Paris has a telephone for every 16 Parisians, while Chicago has one for every 4, Boston for every 5, New York for every 5.7 and Philadelphia for every 9.

What is Most Worth?

It does not seem reasonable that it should be necessary to force people to guard their health, and yet experience has taught us we are most careless of that which is most precious. We neglect the ordinary safeguards so necessary to family health. We need such reminders as are given by our provincial health organization. Hundreds of infants' lives have been saved by milk pasteurization and yet there are many who will oppose this most necessary measure. Before we had inspection of milk and food, disease lurked in unsuspected forms in the necessaries of

The Week's Markets

TORONTO.

Man. wheat—No. 1 North., $1.76¼; No. 2 North., $1.70¼; No. 3 North., $1.64½; No. 4 wheat $1.53¾.

Man. oats—No. 2 CW, 66½c; No. 3 CW, 63½c; extra No. 1 feed, 64½c; No. 1 feed, 63c; No. 3 feed, 60c.

All the above, c.i.f., bay ports.

Am. corn, track, Toronto—No. 2 yellow, $1.34.

Millfeed—Del., Montreal freights, bags included: Bran, per ton, $30.25; shorts, per ton, $32.25; middlings, $38; good feed flour, per bag, $2.25.

Ont. oats—No. 3 white, 50 to 52c.

Ont. wheat—No. 2 winter, $1.33 to $1.35; No. 3 winter, $1.31 to $1.33; No. 1 commercial, $1.29 to $1.31, f.o.b. shipping points, according to freights.

Barley—Malting, 88 to 93c.

Buckwheat—No. 2, 82 to 85c.

Rye—No. 2, $1.10 to $1.12.

Ont. flour—New, ninety per cent. pat., in jute bags, Montreal, prompt shipment, $6.50; Toronto basis, $6.50; bulk, seaboard, nominal.

Man. flour—First pats., in jute sacks, $9.20 per bbl.; 2nd pats., $8.70.

Hay—No. 2 timothy, per ton, track, Toronto, $14.50; No. 3, $12.50.

Straw—Carlots, per ton, $9.

Screenings—Standard, recleaned, f.o.b. bay ports, per ton, $22.50.

Cheese—New, large, 20c; twins, 20½c; triplets, 21c; Stiltons, 22c. Old, large, 23 to 24c; twins, 24 to 25c; triplets, 25 to 26c.

Butter—Finest creamery prints, 40½ to 41½c; No. 1 creamery, 38½ to 39½c; No. 2, 35 to 36c; dairy, 28 to 30c.

Eggs—Fresh extras, in cartons, 63 to 65c; loose, 60 to 63c; storage extras, in cartons, 48 to 49c; loose, 47 to 48c; storage firsts, 44 to 45c; storage seconds, 38 to 39c.

Live poultry—Hens, over 5 lbs., 20c; do, 4 to 5 lbs., 18c; do, 3 to 4 lbs., 13c; spring chickens, 2 lbs. and over, 23c; roosters, 12c; duvklings, 5 lbs. and up, 18c.

Dressed poultry—Hens, over 5 lbs., 26c; do, 4 to 5 lbs., 23c; do, 3 to 4 lbs., 16c; spring chickens, 2 lbs. and over, 28c; roosters, 18c; ducklings, 5 lbs. and up, 25c.

Beans—Can. hand-picked, lb., 6½c; primes, 6c.

Maple products—Syrup, per imp. gal., $2.50; per 5-gal. tin, $2.40 per gal.; maple sugar, lb., 25 to 26c.

Honey—60-lb. tins, 13½c per lb.; 10-lb. tins, 13½c; 5-lb. tins, 14½c; 2½-lb. tins, 15c.

Smoked meats—Hams, med., 27 to 29c; cooked hams, 38 to 40c, smoked rolls, 18 to 20c; cottage rolls, 21 to 24c; breakfast bacon, 23 to 27c; special brand breakfast bacon, 29 to 31c; backs, boneless, 33 to 38c.

Cured meats—Long clear bacon, 50 to 70 lbs., $17.50; 70 to 90 lbs., $16.80; 90 lbs. and up, $15.50; lightweight rolls, in barrels, $33; heavyweight rolls, $27.

Lard—Pure, tierces, 18 to 18½c; tubs, 18¾ to 19c; pails, 18¾ to 19½c; prints, 21 to 22c; shortening, tierces, 14½ to 15c; tubs, 14¾ to 15¼c; pails, 15½ to 16c; prints, 17 to 17½c.

Export steers, choice, $7 to $7.25; heavy steers, good $6 to $6.50; baby beeves, choice, 600-800 lbs., $8 to $10; butchers steers, choice, $5.50 to $6; do, fair to good, $4.75 to $5.25; do, com., $3 to $4; butcher heifers, choice, $5 to $5.75; do, fair to good, $4.25 to $4.75; do, com., $3 to $4; cows, good to choice, $4 to $4.50; do, com. to med., $3 to $4; canners and cutters, $1.50 to $2.50; butcher bulls, good to choice, $3.50 to $4.25; do, med., $3 to $3.50; do, bologna, $2.25 to $2.75; feeders, shortkeep, $5 to $5.50; do, light, $4 to $5; stockers, good, $4 to $4.50; feeding heifers, good, $4 to $4.50; calves, choice, $10 to $10.50; do, med., $7 to $9.50; do, com., $3.50 to $5.50; lambs, choice, cwt., $11.25 to $11.50; do, med., $10 to $11; do, cull, $8 to $9; sheep, choice, light, $6 to $7; do, cull, $2 to $4; hogs, thick smooth, f.o.b., $9; do, fed and watered, $9.60; do, weighed off cars, $10.

MONTREAL.

Oats, No. 2 CW, 70½c; do, No. 3, 68c; extra No. 1 feed, 63c. Flour, Man. spring wheat pats., 1sts, $9.20; 2nds, $8.70; strong bakers, $8.50; winter pats., choice, $6.90 to $7; rolled oats, bag 90 lbs., $3.75 to $3.85. Bran, $30.25. Shorts, $32.25. Middlings, $38.25. Hay, No. 2, per ton, car lots, $14 to $14.50.

Cheese, finest wests., 17½c; do, easts, 17¼c. Butter, No. 1 pasteurized, 34¼c; No. 1 creamery, 33¼c; seconds, 32¼c. Eggs, storage extras, 46 to 47c; storage firsts, 42c; do, seconds, 37c; fresh extras, 60c; fresh firsts, 45 to 46c. Potatoes, per bag, car lots, 70 to 75c.

Com. to med. cows of dairy breeding $2.50 to $3.25; canners and cutters, $1.50 to $2.25; Holstein bulls, $2.50; calves, grassers, $3.25 to $3.50; med. suckers, $8 to $8.50; select hogs, $10; mixed lots of good weights, $9.25 to $9.35.

Stone Slab Marks Spot Where Nurse Cavell Was Shot.

I wonder how many are aware of the character of the monument which marks the spot where Miss Edith Cavell was shot, says a London Evening Standard writer.

It is at the National Rifle Range—the Tir National, as it is called—on the outskirts of Brussels. It is a long, one-storied building. Entering it you find a series of galleries with penthouse roofs overlooking the ranges. Five or six hundred yards away are the grass-covered mounds of the rifle butts.

It was on one of these railed galleries that the German firing party stood. Miss Cavell was placed on a chair only a few feet—about twelve feet at the most—from the executioners. The bullets as they passed through her then sped along the ranges.

And the monument? On the spot where the chair rested is a slab of white stone. In this stone are sunk four brass disks, each about the size of a penny. They project about a quarter of an inch above the stone, and they mark the ends of the four legs of the wooden chair on which Miss Cavell sat when she was shot. It is one of the most extraordinary monuments in the world, and certainly one of the most effective—and affecting. It seems to recreate that early morning scene most vividly.

It has been customary in the past for eastern pulp mills to ship apple wrappers to British Columbia, but the tide has turned and tissue paper wrappers suitable for fruit covering are now being shipped from New Westminster to Montreal in fairly large quantities.

With the continuation of the present rate of production to the end of the year, the value of British Columbia's mineral output for the current year will amount to approximately $55,000,000. This is $9,000,000 more than last year.



Sir Borlase Childs

Head of the special branch of Scotland Yard which investigated the Zinovieff note. Sir Borlase has refused an offer of $50,000 made by an American syndicate for a story of his war-time secret service work.

The new plant of the Canada Crosoting Co., of Edmonton, Alta., is practically completed and operations are expected to commence early next year. They will treat about 1,000,000 railway ties annually, in addition to a large number of other wood products, such as bridge material, fence posts, etc.



Field-Mashall Lord Plumer is shown with his staff after the ceremony of laying a wreath on the Cenotaph in London to commemorate the tenth anniversary of the first battle of Ypres.



Above are three members of Premier Baldwin's new cabinet. From left to right: The Right Honorable William Clive Bridgeman, first lord of the admiralty; E. F. L. Wood, minister of agriculture; and Sir Philip Lloyd-Greame, president of the board of trade.

RED ROSE TEA "is good tea"

The ORANGE PEKOE QUALITY makes finer tea and more of it T-4

Quebec Soon to Add Three New Roads Into U.S.

Three new highways from points in Quebec province to the United States border will be completed between now and New Year's Day. The early part of this month the Laprairie-Lacolle highway via St. John's will be handed over to the road department by the contractors. At the end of the month the Iberville-St. Albans will be ready. The Waterloo-Newport highways will be completed by January 1, 1925.

With the construction of these three highways in the course of the summer months the province will have at the disposal of its residents and of tourists nine main highways which connect with good roads in the United States.

According to L. J. Boulanger, Deputy Minister of Roads, the season has been a good one for construction, and much progress has been made, as October offered ideal conditions for carrying on the work.

In July next, according to the program, the Legis-St. Lambert highway will be completed as far as St. Angele.

A tenth highway to the United States, now under study, is the road from Victoriaville, Arthabasca County, to Waburn. Engineers will start preparing their plans early next spring.

While work has been conducted by the road department, road work of another nature has been in progress under the supervision of the Colonization Department, and as a result it is announced that the work on the Gaspe Peninsula belt road, which goes from Matane to Gaspe, has been so successful that next spring there will remain only $75,000 worth of work to be executed to complete that thoroughfare.

While the completion of that road will prove useful for the residents of the Gaspe region and open new markets, it is expected also that tourists will receive great benefit by getting this additional district to visit. The highway has been constructed amid some unique scenery and efforts have been made not to interfere with the natural beauties.

Dizziness Is Nature's Warning



Headaches and dizziness are Nature's warning of a disordered digestion. If ignored, chronic ill health may follow. Avoid this by taking TANLAC, the world's greatest digestive medicine. TANLAC will tone up your stomach, cleanse your system and build you up to robust health.

TANLAC

The World's Best Tonic

At All Good Drug Stores
Over 40 Million Bottles Sold

Take Tanlac Vegetable Pills for Constipation

Give and it Shall be Given You.

There is in Austria a monastery which, in former times, was very rich, and remained rich so long as it was charitable to the poor; but when it ceaed to give, then it became indigent and is so to this day. Not long since a poor man went there and solicited alms, which was denied him. He demanded the reason why they refused to give for God's sake. The porter of the monastery answered: "We are become poor;" whereupon the mendicant said, "The cause of your poverty is this: Ye had formerly in the monastery two brothers, the one named Date (give) and the other Dabitur (it shall be given you). The former ye thrust out; the other went away of himself."

Thames ballast is some of the most valuable building material in the world.

Success!

A tireless doing—bit of pluck—
And thoughtless people call it "luck!"

A weeding—sowing—all the day;
Folks cry, "Good fortune's come your way!"

Few people realize, it seems,
That real success needs more than dreams.
To make it ours we climb life's hill
With feet that plod—and dauntless will.

—Lillian Gard.

WHY RHEUMATISM OFTEN COMES BACK

The Usual Treatment Does Not Reach the Root of the Trouble.

Most treatments for rheumatism do no more than aim to keep down the poison in the blood and enable nature to overcome that particular attack. Then when the system becomes run-down from any cause the disease again gets the upper hand and it all has to be done over.

Sufferers from rheumatism who have found their condition unrelieved or actually growing worse while using other remedies, would do well to try Dr. Williams' Pink Pills. The tonic treatment with this medicine has proved in thousands of cases that it builds up the blood to a point that enables it to cast out the rheumatic poisons through the regular channels, the bowels, kidneys and the skin. When this is done rheumatism is banished, and as long as the blood is kept pure and rich the patient will be immune from attack. This is fully proved by the case of E. E. Davis, J.P., of Dinsmore, Sask., who says:—"I feel it my duty to sufferers from rheumatism to recommend Dr. Williams' Pink Pills. Some years ago I was a great sufferer from this trouble and was confined to my room. I tried two doctors without relief and had become despondent. Then I saw Dr. Williams' Pink Pills recommended for this trouble and got six boxes. Before they were all gone I was able to get around on crutches, and when I was on the eleventh box I started to work. I have not missed a day's work since on account of rheumatism. On two occasions since I have had light touches of the trouble, but a box of the pills soon put me right. I strongly recommend rheumatic sufferers to give Dr. Williams' Pink Pills a fair trial."

You can get these pills from any medicine dealer or by mail at 50 cents a box from The Dr. Williams' Medicine Co., Brockville, Ont.

Ocean Derelicts Last a Long Time.

Much interest has been aroused in the question of ocean derelicts by the adventures of the abandoned Nova Scotia schooner, Governor Parr.

This vessel left Ingramport, Nova Scotia, on September 25th, 1823, with a cargo for Buenos Ayres, but was dismasted in a gale and abandoned on October 3rd. Later, the Elder Dempster liner, Zaria, encountered her in mid-Atlantic. A party was sent off to her, and she was set on fire.

The fire seems to have burned itself out, however, for on July 29th of this year she was seen, still afloat, between the Azores and Portugal, and she has been reported by other ships since that date.

Derelicts, like the Governor Parr, are a menace to shipping, as was shown when the Allan liner Ionian struck one in 1900. She came into port with a forty-foot gash in her side.

Sometimes a derelict will remain afloat for a very long period, the record being probably held by one which drifted about the North Atlantic for thirty-one months. The American schooner W. L. White affords another classic instance of the derelict's powers of endurance. It was abandoned in March, 1888, off the coast of the United States, and ran ashore on one of the Hebridean islands in January, 1889, having covered a distance of 6,000 miles.



A False Charge.

Detractor—"He's a coward—hiding behind a petticoat!"

Defender—"That can't be true—they're not worn now!"

Dual Personality.

A certain professor was endeavoring to explain to his class that both parents have an equal inuence upon the life of a child.

"For," he concluded gravely, "you will find that a man is as much the son of his father as he is the daughter of his mother."

Dominion Express Money Orders are on sale in five thousand offices throughout Canada.

Japan is the only country where seaweed is cultivated for human consumption.

Minard's Liniment for Rheumatism.

A Bird Falls.

A hunter fired a gun with telling skill,
His mark a bird, which fluttered to a mound,
Rolled o'er and died without complaint or sound,—
A fluff of feathers and an open bill
The relic of this speck of life, a thrill
The less on earth where cruel lusts abound,
A tiny bit of energy aground,
A gem to Beauty lost, a voice now still,
Yet Truth and Beauty will reflect their light
Until the heedless are a vanquished throng,
And blood lust shall no more the world benefit,
When men who kill for sport shall sense the wrong,
And know the shot that stops the finch's flight
Kills not alone a bird, but more,—A song.

—Fred W. Allsopp.

The Magic Vitamine.

At a recent meeting of the American Chemical Society, Professor Walter Eddy took from his pocket a small vial and passed it round among the assembled chemists.

All they could see was a small quantity of white powder at the bottom of the bottle. Yet it created a sensation, since it was the first vitamine that any one had ever seen or handled.

An amount no more than three-hundredths of a milligram, which is about as much of the powder as could be caught on the point of a pin, given every day to a young rat stunted by living on deficient diet would cause it to grow again at a normal rate.

HEALTHY CHILDREN ALWAYS SLEEP WELL

The healthy child sleeps well and during its waking hours is never cross but always happy and laughing. It is only the sickly child that is cross and peevish. Mothers, if your children do not sleep well; if they are cross and cry a great deal, give them Baby's Own Tablets and they will soon be well and happy again. The Tablets are a mild but thorough laxative which regulate the bowels, sweeten the stomach, banish constipation, colic and indigestion and promote healthful sleep. They are absolutely guaranteed free from opiates and may be given to the new-born babe with perfect safety. You can obtain the Tablets through any medicine dealer at 25 cents a box, or by mail, post paid, from The Dr. Williams' Medicine Co., Brockville, Ont.

So Trying.

The Irishman was away on his holidays. One morning he came down to breakfast with a very worried frown on his face and an open letter in his hand. He looked so gloomy and ate so little that presently one of his fellow holiday-makers asked him what was the matter.

He replied that he had just had a letter from his sister to say that she had had an addition to her family.

"You dont look very pleased about it," answered the other. "Is it a boy or a girl?"

"That's just what is bothering me," was the reply. "They didn't tell me in the letter, and now, bejabers, I don't know whether I'm an uncle or an aunt?"

OLD CHUM SMOKING TOBACCO

IS FOUR TIMES SEALED



to bring you the full richness and mellow sweetness of this—

"Tobacco of Quality"

Manufactured by
IMPERIAL TOBACCO CO. OF CANADA LIMITED

And So It Was.

A man with an uncanny mania for juggling with figures, produced pencil and paper and said to a friend:

"Put down the number of your living brothers. Multiply it by two. Add three. Multiply the result by five. Add the number of living sisters. Multiply the result by ten. Add the number of dead brothers and sisters. Subtract one hundred and fifty from the result."

The friend did it.

"Now," said the other with a cunning smile, "the right-hand figure will be the number of deaths, the middle figure the number of living sisters, and the left-hand figure the number of living brothers."

And it was so.

Experience.

Flapper Motor Driver (after the accident)—"It was all your fault. I've been driving carefully. I've had two years' experience."

Old Man (picking himself up)—"But I've always walked carefully. I've had 68 years' experience."

MORE THAN 55,000 FARMERS have bought their farms in Western Canada from the Canadian Pacific. A remarkable Fact. Think! There is a reason. The large area of our holdings affording choice of location and of land to suit every farming need. Fair price, fair contract, and fair dealing combined with abundant fertility of soil, good climate and social conditions make farm life there desirable and attractive. Thousands more will select their farm from our virgin lands, from our improved farms, and with some capital and determination to work, can make a home and pay for it. Write for our booklet, "The Prairie Provinces of Canada," and leaflet, "Western Canada Forges Ahead." C. L. Norwood, Land Agent, Canadian Pacific Railway, Desk W., Windsor Station, Montreal, Que.

California produced almost six per cent. of the total hay crop reported in the United States for last year.

Minard's Liniment Relieves Pain.

Classified Advertisements

MONEY TO LOAN.

FARM LOANS MADE. AGENTS wanted. Reynolds, 77 Victoria St., Toronto.

MURINE FOR YOUR EYES — You Cannot Buy New Eyes. But you can Promote a Clean, Healthy Condition. Use Murine Eye Remedy "Night and Morning." Keep your Eyes Clean, Clear and Healthy. Write for Free Eye Care Book. Murine Eye Remedy Co., 9 East Ohio Street, Chicago

BEECHAM'S PILLS Sweeten the Stomach

CUTICURA HEALS PAINFUL PIMPLES

On Face and Shoulders, Itched and Burned.

"My trouble began with a rash of pimples on my face and shoulders. The pimples were hard and red and festered and scaled over. They were very painful and itched and burned so that I could not sleep nights. I was ashamed to go anywhere my face was so disfigured. The trouble lasted about four and a half years.

"I began using Cuticura Soap and Ointment, and after using three cakes of Cuticura Soap and two boxes of Cuticura Ointment I was completely healed." (Signed) Miss Myrtle A. Westover, Bolton Centre, Quebec.

Rely on Cuticura Soap, Ointment and Talcum to keep your skin clear.

Sample Each Free by Mail. Address Canadian Depot: "Cuticura, P. O. Box 2616, Montreal." Price, Soap 25c. Ointment 25 and 50c. Talcum 25c. Try our new Shaving Stick.

PAINS IN LEFT SIDE AND BACK

Other Troubles Women Often Have Relieved by Lydia E. Pinkham's Vegetable Compound

Lachine, Quebec.—"I took Lydia E. Pinkham's Vegetable Compound because I suffered with pains in my left side and back, and with weakness and other troubles women so often have. I was this way about six months. I saw the Vegetable Compound advertised in the 'Montreal Standard' and I have taken four bottles of it. I was a very sick woman and I feel so much better I would not be without it. I also use Lydia E. Pinkham's Sanative Wash. I recommend the medicines to my friends and I am willing for you to use my letter as a testimonial."—Mrs. M. W. Rose, 580 Notre Dame Street, Lachine, Quebec.

Doctor Said an Operation

Provost, Alberta.—"Perhaps you will remember sending me one of your books a year ago. I was in a bad condition and would suffer awful pains at times and could not do anything. The doctor said I could not have children unless I went under an operation. I read testimonials of Lydia E. Pinkham's Vegetable Compound in the papers and a friend recommended me to take it. After taking three bottles I became much better and now have a bonny baby girl four months old. I do my housework and help a little with the chores. I recommend the Vegetable Compound to my friends and am willing for you to use this testimonial letter."—Mrs. A. A. Adams, Box 54, Provost, Alberta.

Order Your Farm Help Now

TO BE OF SERVICE to Eastern Canadian farmers and help to meet their needs in securing competent farm help, the CANADIAN PACIFIC RAILWAY will continue its farm help service during 1925 and will include in this service, as last year, the supply of women domestics and boys.

Through experience in the last two years, the Company is now in touch with a number of good farm laborers in Great Britain, Norway, Sweden, Denmark, France, Holland, Switzerland and other European countries and can promptly fill applications for farm help.

In order to have the help reach Canada in time for the spring operations, farmers requiring help must get their applications in early, to enable us to secure the help needed.

Blank application forms and full information regarding the service may be obtained from any C.P.R. agent or from any of the officials listed below. THE SERVICE IS ENTIRELY FREE OF CHARGE.

THE CANADIAN PACIFIC RAILWAY COMPANY
Department of Colonization and Development.

MONTREAL, Que.—J. Dougall, General Agricultural Agent.
MONTREAL, Que.—C. La Due Norwood, Land Agent.
TORONTO, Ont.—J. E. Parker, General Agent, Ocean Traffic.
OTTAWA, Ont.—M. J. O'Brien, Special Colonization Agent.
SHERBROOKE, Que.—W. M. Hillhouse, Special Colonization Agent.
ST. JOHN, N.B.—G. Bruce Burpee, District Passenger Agent.
KENTVILLE, N.S.—Geo. E. Graham, Gen. Manager Dominion Atlantic Ry.

H. C. P. Cresswell, Superintendent.
J. S. DENNIS, Chief Commissioner.

Northern Electric Radio Sets

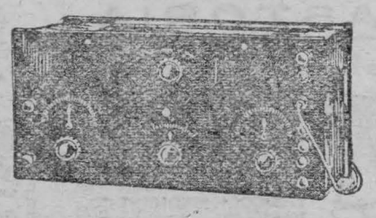

Made by the people who made your Phone.

The R-3—A Radio Frequency Set.

It brings in far stations easily and distinctly—and as easily tunes out strong local stations.

A fine, handsome instrument, operates with four Peanut tubes. Two of them are radio frequency amplifiers, giving volume with clear tone. So simple that five minutes is enough to learn its operation.

Write to-day for full information and illustrated literature regarding radio apparatus of established reputation from

David A. McCowan
Distributor
83-85 MAIN ST. - TORONTO, ONT.
Dealers—We solicit your enquiries for catalogue and discounts.

Cold in the Head

Heat Minard's and inhale often. Splendid for catarrh.

MINARD'S "KING OF PAIN" LINIMENT

An Oxo a day Keeps illness at bay CUBES

Genuine BAYER ASPIRIN

Insist on BAYER TABLETS OF ASPIRIN

Unless you see the "Bayer Cross" on tablets you are not getting the genuine Bayer product proved safe by millions and prescribed by physicians 24 years for

Colds, Headache, Neuralgia, Lumbago
Pain, Toothache, Neuritis, Rheumatism

Safe — Accept only "Bayer" package which contains proven directions. Handy "Bayer" boxes of 12 tablets Also bottles of 24 and 100—Druggists.

Aspirin is the trade mark (registered in Canada) of Bayer Manufacture of Monoaceticacidester of Salicylicacid (Acetyl Salicylic Acid, "A. S. A."). While it is well known that Aspirin means Bayer manufacture, to assist the public against imitations, the Tablets of Bayer Company will be stamped with their general trade mark, the "Bayer Cross."

BECK REACHES LIMIT MUST WORK OR RESIGN

(Continued from page 1)

common heritage they are."

Alderman H. W. Newman of Kingston moved the following resolution:

"We the members of the Ontario Municipal Electric Association, here assembled, do hereby express our deep and lasting gratitude and appreciation of the past Hydro achievements of Sir Adam Beck and his organization, which have proved such a boon to the Province of Ontario.

"And further, we express to him our utmost confidence in his integrity, efficiency and ability to continue the great undertaking and voice the hope that his energies will be backed to the limit so that the St. Lawrence development will be speedily consumated."

One of the reasons why the Morrisburg scheme was not favored at Ottawa was the fact that the report of the engineers of the International Waterways Commission had recommended a control dam at that point. Such a dam of itself would have cost $15,000,000. The Hydro had offered to build the power dam as a control dam and provide all the necessary auxiliary works. By so doing it would be able to increase the minimum flow of the river by 20,000 cubic feet per second, thereby raising the low-water level in Montreal Harbor. Furthermore, the Hydro plan made provision for the construction of a lock with a depth of thirty feet over the sills, the ultimate depth of the new Welland Canal. Navigation would also get the benefit of $4,000-000 which the Hydro proposed to spend on the bed of the river.

At the present time the Hydro was supplying between 750,000 and 800,000 horsepower. Within a very few years that would be increased to 3,000,000 horse power. In a few weeks, said Sir Adam,, the Ontario Government would be asked to authorize the building of a large steam plant in Toronto.

MOREWOOD

Mrs. R. A. Glasgow spent Sunday at Mr. J. E. Swerdfeger's.

Mrs. Middleton of Ottawa is spending some time with friends here.

Miss Keitha Loughridge spent Thursday with Miss Hilda Swerdfeger.

Mr. and Mrs. Thos. Moffatt and son spent Sunday with the latter's brother, Mr. George MacGregor.

Miss Laura Hunter returned home after spending a couple of weeks with her sister at North Bay.

Mr. and Mrs. James Fetterly, Mr. and Mrs. Vernon Fetterly spent Sunday at Mr. W. Bilow's.

Mr. and Mrs. Dwight Dillabough and children spent the week end with friends at Russell.

Mrs. Gordon Countryman and daughter spent Friday with Mrs. Vernon Fetterly.

Mrs. Mary Countryman returned home after spending the summer in the United States.

A number from here attended the hockey match at Ottawa on Monday night.

GRANTLEY

Mrs. Don. Carr and son, Claude, spent Saturday and Sunday with her parents, Mr. and Mrs. Osborne McMillan.

Mr. John McMillan arrived home this week from hunting and brought a deer.

Mr. Hamilton Fetterly has returned to his home at Cornwall after spending the summer with his sister Mrs. John Kittle.

Miss Anna Perrault is spending a few days with her cousin, Miss Anna Hutt, Maple Ridge.

Mr. and Mrs. Elburn Carr spent Sunday with friends at Boucks Hill.

Mr. and Mrs. Frank Darling and sons, Willis and Ray spent Sunday with Mr. and Mrs. Ed. Perrault.

Mr. and Mrs. Jas. Myers and family spent Sunday with Mr. and Mrs. Wallace Myers.

Mr. and Mrs. Mason Robinson and family spent Sunday with Mr. and Mrs. Jas. Hesson.

Mr. and Mrs. Arthur Beckstead and Miss Wilda and Mrs. Russell Froats spent Friday with friends at Chesterville.

FROATBURN

Mr. and Mrs. Fred Wells of Hoasic spent Sunday at Mr. Lucius Froats.

Mrs. Jefferson Swerdfeger spent last week at her sister's Mrs. Ruben Gallinger, Gallingertown.

Dr. M. W. Locke was calling through the Burn last week.

Mrs. Roy Styles spent Tuesday at Mr. Carmi Thompson's.

Mr. and Mrs. R. Swerdfeger spent one day recently at Mr. Jacob Swerdfeger's.

Mrs. Harry Bowman is spending a few days this week at her parental home in the Burn.

The telephone men are busy erecting the wires through the Burn this week.

Mr. and Mrs. Ralph Swerdfeger spent Sunday at Mr. Thomas Black's

Mr. and Mrs. William Dafoe spent Sunday at Mrs. Allan Froats, Williamsburg.

Mrs. Gilbert Beckstead and son spent last week at her parental home in Williamsburg.

BRINSTON

Mr. and Mrs. A. Brinston and Orval; Mrs. Brinston Sr., and Mrs. Pitt spent Sunday evening at Arthur Pit's.

Mr. and Mrs. H. R. Wallace and Geraldine and Mrs. Jos. Coons spent the week end at Ottawa.

Mr. and Mrs. Freeman Topping of Augusta spent over Sunday with Mr. and Mrs. Joe Clow.

Messrs. Sam Wylie and Graham Bell, and Mr. and Mrs. Albert Payne and Miss Myrtle Payne spent Saturday in Ottawa.

Rev. and Mrs. D. Mick of Cornwall spent Saturday at J. J. Payne's.

Mr. and Mrs. T. W. Ault of Cornwall were visitors at Mr. John Brinston's on Saturday.

The Brinston Dramatic Club put on their play "The Stolen Neck Lace' at Williamsburg on Friday evening.

The remains of the late John Irvine of Mountain Station were interred in the cemetery east of town, on Saturday.

A great many from here attended the funeral on Monday of the late Beatrice Thorpe, daughter of Mr. and Mrs. Wm. Thorpe of Hulbert, who was shot at her home on Saturday night. Much sympathy is extended the family in their very sad bereavement.

Messrs. Thos. Hamilton and H. R. Wallace have installed new radios in their homes this week.

DEPARTMENT OF RAILWAYS AND CANALS

Ontario St. Lawrence Canals
Cornwall Canal.

NOTICE TO CONTRACTORS

SEALED TENDERS, addressed to the undersigned and marked "Tender for Raising Banks and Lock Walls on the Cornwall Canal" will be received at this office until 12 o'clock noon on Thursday, December 18th, 1924.

Plans, specifications and form of contract to be entered into can be seen on and after this date at the office of the Chief Engineer of the Department of Railways and Canals, Ottawa, and at the office of the Superintending Engineer, Ontario-St. Lawrence Canals, Cornwall, Ont.

An accepted bank cheque on a chartered bank of Canada for the sum of $4,000.00 made payable to the order of the Minister of Railways and Canals, or Dominion of Canada Bonds, to the same amount, or Dominion of Canada Bonds, and accepted cheques, if required to make up the amount, must accompany each tender, which sum will be forfeited if the party tendering declines entering into contract for the work at the rate stated in the offer submitted.

The cheque or bonds thus sent in will be returned to the respective contractors whose tenders are not accepted.

The cheque or the cheque and bonds of the successful tenderer will be held as security or part security for the fulfilment of the contract to be entered into.

The lowest or any tender not necessarily accepted.

By order,
J. W. PUGSLEY
Secretary.

Department of Railways and Canals,
Ottawa, November 19, 1924.
bc

AUCTION SALE

The undersigned will sell by Public Auction, all household effects, at her premises, Gravel Road, Morrisburg, commencing at one o'clock Saturday, December 6th.

Terms of sale, cash.

Mrs. J. N. Eastman,
Proprietress.

Thos. Irving, Auctioneer.
bp

CARD OF THANKS

We wish to express our sincere thanks to the many friends for their kindness and sympathy extended to us in our recent bereavement; also for the beautiful floral offerings.

Mrs. J. N. Eastman,
and Daughters.

AUCTION SALE

The undersigned will sell by public auction, all household effects, at her home, Augusta street, Morrisburg, commencing at one o'clock, on Saturday, November 29th.

Terms of sale—cash.

Mrs. Ella Harper, Prop.
R. Link, Auctioneer.
ap

WANTED

Local representative for large Montreal Mortgage Corporation. We have an unusual opportunity for the man who has the proper connection. Apply, President, room 54, 232 St. James St., Montreal.
4p

FOR SALE OR EXCHANGE

For good town property, 100 acre farm stock and implements, including crop. Owner can show net proceeds of over $5,000 for one year. Modern buildings throughout. Money to loan on farm property at a reduced rate of interest. Mortgages purchased and Debentures sold. Village and farm property for sale.—J. A. Riddell.
tf

Hides Wanted

We are paying top prices for all kinds of hides.

EMPTY BAGS and all kind of junk.

J. S. TEVAN

Lock St., Opposite Windsor Hotel.

Children Cry
FOR FLETCHER'S
CASTORIA

AN ONTARIO FAVORITE

It is a significant fact that the Family Herald and Weekly Star of Montreal has more readers in Ontario than any other paper of its class. Ontario farmers and other folk take the Family Herald and Weekly Star year after year because it gives by far the greatest value obtainable anywhere. The market news and prices in the Family Herald are the most complete and up to date available, and it retains the services and contributions of the foremost agriculturists in Ontario. The magazine and news sections are brimful of the choicest reading for each member of the family. This year the Family Herald will give away ten thousand dollars in prizes, a beautiful calendar and picture, and other valuable rewards to subscribers. A catalogue of rewards will be sent free of charge to any address. No words can do justice to the excellence of the Family Herald.

MAPLE VIEW

Mr. and Mrs. Will Jarvis and family spent Sunday with Mrs. Blake Heagle, 2nd Concession.

Mr. and Mrs. George Castleman were recent guests of Mr. Robert Dafoe and family.

Mr. and Mrs. Arthur Heagle spent Sunday last with the former's parents, Mr. and Mrs. Henry Heagle, Archer.

Mr. Robert Dafoe and son, Fred, were in Osnabruck Centre Thursday last.

Mr. and Mrs. E. Pier visited Mr. and Mrs. Fred I. Dafoe recently.

B.C. GIN PILLS FOR THE KIDNEYS
TRADE MARK REGISTERED
THE WORLD'S BEST REMEDY FOR ALL KIDNEY AND BLADDER TROUBLES
350 R



Wish them Merry Christmas

by Long Distance

Calling up friends by Long Distance to wish them Merry Christmas and Happy New Year has become a well-established custom.

You can put so much more of the Holiday spirit into your voice than you can on paper that it is a question whether giver or receiver enjoys it the more.

The evening and night rates on Station-to-Station calls are very reasonable.

THE BELL TELEPHONE COMPANY OF CANADA — LOCAL LONG DISTANCE TELEPHONE

Every Bell Telephone is a Long Distance Station

Children Cry
FOR FLETCHER'S
CASTORIA

Better Rubber Footwear at the Regular Price

If RHINO Rubber Footwear wern't better—if it didn't wear longer—we would not support the iron-clad guarantee that goes with every pair.

These facts hold good with all RHINO Rubbers. Note the Protector flap on rubber shoe illustrated. It is an exclusive, patented RHINO feature. It effectually prevents dirt, manure, snow or moisture from getting inside.

This footwear is made from RHINO RUBBER—the toughest and most wear-resisting that Science has yet discovered—which will wear up to twice as long as ordinary rubber.

Insist on RHINO Footwear.

"Compare The Wear"

MERKLEY BROS.



McLAUGHLIN Buick
PRODUCT OF GENERAL MOTORS

In *power, economy* and *dependability* the McLaughlin Buick valve-in-head engine stands in a class by *itself.* McLaughlin Buick's popularity *year after year* proves it.

W. H. FETTERLY & CO

BREAD

IS YOUR BEST FOOD
Eat More of It
But be sure you eat the best
TRY FAGAN'S
For Bread and Pastries

Fagan's Bakery
Lock Street

FOR SALE

We have a few wonderful well-bred White Leghorn Cockerels for sale. Utility breading and sired by Cockerel whose dam laid 312 eggs. Next dam 299 eggs, and the lowest in five generations is 251 eggs. We imported these for our own use but we have a few more than we need. We are offering these for 3.00 each.

ALLISON POULTRY FARM,
Morrisburg.
bp

Girls for packing,; clean work and pleasant surroundings.

Apply,
CANADA TACK & NAIL CO.
cc Morrisburg.

STRAYED

On my property, 5th concession of Williamsburg, black and white heifer.

Owner can have same by paying expenses.

cp WM. C. BARKLEY.

FOR SALE OR TO RENT

Farm, situated five miles east of Morrisburg, on the River Front.

Apply on the premises,
bp WALTER McGIBBON.

FOR SALE

Hard wood bush, either by bulk or acre. Apply to,

George Prunner, Madrid, N.Y., or
Ernest Cassel, on the farm.
dp

HONEY

Guaranteed pure honey for sale. New crop. Bring your own containers if you wish.

LEONARD W. BARKLEY.
3mp Morrisburg, Ont.

R. LINK

Auctioneer
County of Dundas

R. F. LYLE

Barrister, Solicitor, Notary, Conveyancer, &c. Solicitor for The Bank of Nova Scotia and for the Municipality of Morrisburg.

Barry Block, Main Street
Morrisburg .. ..—.... Ontario
Money to loan at lowest rates of interest.

IRWIN HILLIARD, K. C.

Barrister,, Solicitor, Notary, etc
Solicitor for the Molsons Bank
Molsons Bank Building, Morrisburg
Large amount of private money to loan on easy terms.

ARTHUR FLYNN

BARRISTER, ETC.

MORRISBURG ONTARIO

PILES Do not suffer another day with Itching, Bleeding, or Protruding Piles. No surgical operation required. Dr. Chase's Ointment will relieve you at once and afford lasting benefit. 60c. a box; all dealers, or Edmanson, Bates & Co., Limited, Toronto. Sample box free if you mention this paper and enclose 2c. stamp for postage.

Children Cry
FOR FLETCHER'S
CASTORIA

Cook's Regulating Compound



A safe, reliable regulating medicine. Sold in three degrees of strength—No. 1, $1; No. 2, $3; No. 3, $5 per box. Sold by all druggists, or sent prepaid on receipt of price. Free pamphlet. Address: THE COOK MEDICINE CO., TORONTO, ONT. (Formerly Windsor)

I DO WANT TO GO TO
BUSINESS SCHOOL

Let me hear you say, "I do want to go to business school" and I will tell you if the business world is anxious to have your services.

I can tell by the way you say it Do you emphasize "do"? There are plenty of boys and girls who would like to dream themselves into good jobs and never get there.

The Do-ing kind get into action and reach the goal of their desires.

Our catalogue tells you all about our different courses of study, tuition rates, etc. Write for your copy today.

CORNWALL
COMMERCIAL
COLLEGE
Cornwall, Ontario

NOTICE TO CREDITORS

Notice is hereby given pursuant to the Trustee's Act that all persons having claims against the Estate of Fannie Warren who died on or about the 2nd day of June 1924 at the Town of Cornwall in the County of Stormont, are required before the first day of December, 1924, to send to the undersigned solicitor for Stella Marsh, the Administratrix of said Estate, their names and addresses and full particulars of their claims duly verified.

And further notice is given that immediately after the last mentioned date the said Administratrix intends to distribute the assets of the said estate among the parties entitled thereto, having regard only to the claims of which she has notice, and that the Administratrix will not be liable for any part of the assets so distributed to any person notice of whose claim has not been received at the time of such distribution.

ARTHUR FLYNN,
Morrisburg, Ont.
Solicitor for Administratrix.

Dated Nov. 1st, 1924.
cc

NOTICE TO CREDITORS

Notice is hereby given pursuant to The Trustees' Act that all persons having claims against the Estate of Henry Schwerdfeger, who died on or about the 29th day of January, 1924, at the Township of Williamsburg, in the County of Dundas, are required before the 1st day of December, 1924, to send to the undersigned solicitor for Minnie Schwerdtfeger, Charles Schwerdfeger and Lee Casselman, the Executors their names and addresses and full particulars of their claims duly verified.

And further notice is given that immediately after the last mentioned date the said Executors intend to distribute the assets of said estate among the parties entitled thereto, having regard only to claims of which they then have notice, and that the Executors will not be liable for any part of the assets so distributed to any person notice of whose claim has not been received at the time of such distribution.

ARTHUR FLYNN,
Morrisburg, Ont.
Solicitor for Administratrix.

Dated Nov. 1st, 1924.
8c

WOOD'S PHOSPHODINE



The Great English Preparation. Tones and invigorates the whole nervous system, makes new Blood in old Veins. Used for *Nervous Debility, Mental and Brain Worry, Despondency, Loss of Energy, Palpitation of the Heart, Failing Memory.* Price $2 per box, 3 for $5. Sold by all druggists, or mailed in plain pkg. on receipt of price. *New pamphlet mailed free.* THE WOOD MEDICINE CO., TORONTO, ONT.

FACTORY FOR SALE

A good thriving cheese factory in the township of Williamsburg, county of Dundas, for sale.

Also a pair of sloop sleighs.

Apply, to
C. E. BECKSTEAD,
cp Williamsburg, R. R. No. 2

FOR SALE

About 5 bushels onions.

Also about 10 cords of cedar, dry.

Apply, JOHN DAIN.
bc

COAL

STOVE and NUT COAL, $15.50 per ton delivered.

All coal screened and full weight guaranteed.

M. J. CASSELMAN.
tf

ECZEMA You are not experimenting when you use Dr. Chase's Ointment for Eczema and Skin Irritations. It relieves at once and gradually heals the skin. Sample box Dr. Chase's Ointment free if you mention this paper and send 2c. stamp for postage. 60c. a box; all dealers or Edmanson, Bates & Co., Limited, Toronto.



WE SELL AND RECOMMEND
Wampole's Extract of Cod Liver
The Best Tonic for
Coughs, Colds, Influenza and Grippe

IT IS better than ordinary cough medicines, for it reaches the seat of the trouble, relieves the cough and supplies continual treatment to build up the system to withstand future attacks. A splendid blood and body-building tonic for both young and old who take it regularly.

Price - $1.00

D. T. Henderson
REXALL STORE
Morrisburg Ont

OUR CORRESPONDENTS

WILLIAMSBURG

The weather man has given us quite mild weather for the past week and prospects are good for a few days more.

Much sympathy will go out to Mr. J. D. Benton of Matilda in the heavy loss he sustained on Monday, Nov. 17th, when his house and contents were destroyed by fire..

Miss Edith Webb and Mr. Joe Webb of Winchester Springs and Mrs. Chas. E. Merkley of Iroquois were guests of Mr. and Mrs. Fay Merkley on Monday of this week.

Mrs. Chas. Baker and children of Morrisburg were recent guests of Mr. and Mrs. Bert Baker of this village.

Born—To Mr. and Mrs. J. D. Benton, Matilda, on Friday, November 21st, 1924, a son.

Mrs. Chester Merkley of Chesterville is spending this week with her daughter, Mrs. Geo. Strader.

We are pleased to report that Miss Lucy Merkley has recovered her former health and has returned to the General Hospital, Brockville, where she will take up her duties as nurse-in-training.

Mr. and Mrs. Rob. Norval and children, Mr. Bert Merkley of Iroquois and Mr. and Mrs. Geo. Seekings and baby were recent guests at Sunny Brook.

Born—To Mr. and Mrs. Joe Barkley, Williamsburg, on Monday, Nov. 10th, 1924, a son.

Mr. and Mrs. J. D. Benton and family are for the time being living in the home of Mr. and Mrs. Fay Merkley, their home having been destroyed by fire.

Mr. and Mrs. J. D. Beckstead, Mr. and Mrs. Edgar McIntosh and Mrs. J. C. Payne motored to Antwerp, N. Y. last week to spend a few days visiting their aunt, Mrs. Helen Mouthrop and their cousins, Mr. and Mrs. John Gosman and Mrs. Bert Barker.

Hurrah! For the big annual bazaar of the Williamsburg Womens Institute, which is to be held in the I. O. O. F. Hall, December 2nd. The women again ask the assistance and patronage of all those interested in their noble work. All donations of articles for sale and eatables for the supper will be gratefully received. Supper will be served from 5.30 until all have eaten. Come and select Christmas Gifts and get a good supper and at the same time help the ladies..

CEDAR GROVE

Mr. and Mrs. F. McConnell and Muriel were recent visitors of and Mrs. A. McMillan, Finch.

Mr. and Mrs. Roy Sweet and son Bert of Bombay, N.Y., are spending some time at Mr. Robert Dafoe's.

Mr. and Mrs. Colin McMillan and baby of Cornwall visited Mr. and Mrs. Selim Shaver recently.

Rev. C. Bender of Aultsville visited Mr. and Mrs. Geo. S. Dafoe on Thursday.

Mr. and Mrs. F. McConnell spent Thursday with Mr. and Mrs. R. Gallinger, Gallingertown.

Mr. Howard Smith of Morrisburg visited Mr. and Mrs. A. Heagle, Sunday.

Mr. C. S. McConnell of Massena, spent Friday at his parental home here.

Mr. Oscar Lane visited his parents Mr. and Mrs. J. Lane, Boucks Hill, on Monday.

The many friends of Mr. Jacob Lane, in the Grove, are sorry to hear of his illness, and trust he may have a speedy recovery.

Mr. and Mrs. Allen H. Dafoe of St. Paul, Min., and Mrs. Melissa Hollister of Ottawa, who spent the past week with friends here left on Sunday for Ottawa. They were accompanied by Mrs. Sarah Dafoe who will visit her daughter, Mrs. Hollister and family for a few weeks.

Mr. W. A. Wereley motored to Ottawa on Sunday.

Mr. and Mrs. F. McConnell spent Monday at the former's parental home in the 2nd Con.

Mr. Willis Wereley and daughter, the Misses Blanche and Lola, Miss Bella McLeod and Mrs. Geo. Hall motored to Morrisburg on Tuesday.

On Sunday evening November 16, a highly esteemed resident of this place, in the person of Mrs. Robert Dafoe, was called to the Great Beyond after a week's illness from bronchial pneumonia. Deceased, whose maiden name was Mary Gallinger, daughter of the late Mr. and Mrs. Jacob Gallinger, was in her 68th year. Mrs. Dafoe was a friend to all, who knew her, and although in poor health for some time, she had a pleasant greeting for all. Her passing away is regretted by a wide circle of friends who extend sincere sympathy to the sorrowing husband, three sons, Clarence of Massena, Fred and Ross of this place and daughter, Mrs. Roy Sweet of Bombay; also her brother, Mr. Hezekiah Gallinger of Finch. The funeral was conducted on Wednesday in the Methodist Church, Aultsville, by her pastor, Rev. A. W. Stewart, who used as his text, Matthew, 22.42. "What think ye of Christ".

Beautiful floral offerings were placed on the casket.

Friends from a distance who attended the funeral were Mr. and Mrs. H. Gallinger and Mr. and Mrs Roy Rupert, Finch, Mr. David Gallinger, Cornwall, Mrs. J. Bryan, Mille Roches, Mr. B. G. Sweet of Bombay, Mr. S. Empey, Ottawa and Mr. and Mrs. C. F. McMillan of Cornwall.

AULTSVILLE

Mrs. F. T. Shaver was in Morrisburg a few hours on Wednesday.

Mrs. Douglas Jarvis and baby are visiting the former's parental home in Cornwall.

Mrs. E. Johnston of Brockville is spending a few days with friends here.

Mrs. Alice Morgan of Ogdensburg N.Y., is a guest at the Summers home this week.

Mrs. Herman Brownell of Woodlands is spending a few days this week with her mother Mrs. Catharine Dafoe.

Mrs. Adelaid Campbell spent the week end with Mr. and Mrs. Allen Empey, East Front. She is now visiting Mrs. Chas. Ault and family.

Mr. Irwin Hilliard, K.C., of Morrisburg, addressed a large congregation in the Methodist Church here last Sunday evening on Missions. Special music was furnished by the choir.

Mr. Carl Wells spent Sunday with friends in North Williamsburg.

Miss Susie Hilliard of Morrisburg was the guest of her sister, Mrs. F. Van Allen, West Front, on Sunday.

Mrs. G. W. Markell was in Morrisburg on Wednesday.

Mr. Arthur Beckstead of Grantley spent a day here last week with friends.

No mess or muss, no burn or blister, when you use Williams' Camphorated Mustard Cream. Just rub it on and rub it in, and you'll say there's nothing better for rheumatism, stiffness, or a stubborn cold in the chest. 'Its fine for kiddies, too. Ends croup troubles quicker than anything else. 35 cents, at your druggists. Get it today.

NUDELL BUSH

Mr. and Mrs. Geo. Cramer called at Mr. H. Hayunga's on Wednesday.

Messrs. C. Baker and A. Dennison of Archer passed through this section on Friday.

Mr. John Crites was in Morrisburg on Friday.

Mr. H. Hamilton of Chesterville took dinner at the home of Mr. G. Cramer on Friday and was accompanied home by Mrs. Geo. Cramer.

Mr. C. Hart called at Mr. A. Henry's, on Monday.

Messrs. C. Castanier and F. Deschane were in Aultsville, Tuesday.

Mr. F. VanAllen of Riverside called at Mr. A. Henry's, Tuesday.

CHURCH ROAD

Mrs. Wm. Dafoe spent the past week at her parental home at Mariatown.

Mr. and Mrs. Robert C. Casselman and son, Robert of Massena, N. Y., spent the week end at Mr. Jas. J. Styles'.

Mesdames Wm. Dafoe and Murray Styles were recent guests of Mrs. Roland Froats.

Mr. Chas. Pruner returned to his home at Boucks Hill after spending several weeks with Mr. and Mrs. G. E. Styles.

Mr. and Mrs. Jacob Swerdfeger were Sunday guests at R. J. Swerdfeger's.

Born—To Mr. and Mrs. E. Cassel, a daughter.

Mrs. Sam Swerdfeger spent Sunday with her mother at Riverside.

Mr. and Mrs. Roy Schell and family were recent callers of Mr. and Mrs. W. Murray Styles.

Mrs. Geo. Prunner of Madrid N. Y., is spending a few weeks with her daughter here.

Mr. and Mrs. Geo. Froats and little daughter of Aultsville passed through here Friday.

Mr. and Mrs. Ralph Swerdfeger spent one day last week with Mr. and Mrs. Jacob Swerdfeger.

Mr. Harvey Barkley, Glen Becker, was a recent caller at J. J. Styles'.

Mr. Willis Schell, Williamsburg, was a business caller through here the last of the week.

ARCHER

Archer Cheese Factory closed on Saturday last after a very successful season's make.

Mr. and Mrs. Levi Whittaker left on Saturday for their home at Williamsburg.

Miss Hilda Gallinger from Colquhoun spent the week end at her home here.

Mr. Maurice McMahon of Madrid, spent the past week with Mr. and Mrs. Thos. Manion.

Born—To Mr. and Mrs. Roy Cunningham, on Friday, November 21st, a son.

Mr. and Mrs. C. Baker spent Thursday at the latter's home, East Williamsburg.

Mr. Maurice McMahon, Mrs. Thos. Manion and daughter Margaret spent Friday last with friends at Cornwall.

Mr. John Warren and granddaughter, Miss Hilda Gallinger, spent Saturday last with friends in Morrisburg.

At the Old Stand

ARGENTINE CORN

A car of Argentine Corn is to arrive in a few days. Leave your order now. SPECIAL PRICES AT THE CAR.

FLOUR

Flour still soars in price. Our price for best quality, per bag, next week $4.75

We fear that the looked for decline will not soon come.

WATCH YOUR STEP

Laying Mash will produce more eggs.—Try it. Scratch is that WELL BALANCED RATION.

BUCKWHEAT FLOUR—Just from the spout. We have NO OLD STOCK. We have that nice Yellow Corn Meal Flap Jacks and Johnny Cake—Oh Boy!

W. S. L. MERRILL & SONS

AT YOUR SERVICE MORRISBURG, ONTARIO

PHONES: Office 39; Residence 21J

CHIROPRACTIC SPINAL ADJUSTMENTS

Removes the cause of disease

1. Slight subluxations at this point will cause so-called headaches, eye diseases, deafness, epilepsy, vertigo, insomnia, wry neck, facial paralysis, locomotor ataxia, etc.
2. A slight subluxation of a vertebra in this part of the spine is the cause of so-called throat trouble, neuralgia, pain in the shoulders and arms, goitre, nervous prostration, la grippe, dizziness, bleeding from nose, disorder of gums, catarrh, etc.
3. The arrow head marked No. 3 locates the part of the spine wherein subluxations will cause so-called bronchitis, felons, pain between the shoulder blades, rheumatism of the arms and shoulders, hay fever, writers' cramp, etc.
4. A vertebral subluxation at this point causes so-called nervousness, heart disease, asthma, pneumonia, tuberculosis, difficult breathing, other lung troubles, etc.
5. Stomach and liver troubles, enlargement of the spleen, pleurisy and a score of other troubles, so-called, are caused by subluxations in this part of the spine, sometimes so light as to remain unnoticed by others except the trained chiropractor.
6. Here we find the cause of so-called gall stones, dyspepsia of upper bowels, fevers, shingles, hiccoughs, worms, etc.
7. Bright's disease, diabetes, floating kidney, skin disease, boils, eruptions and other diseases, so-called, are caused by nerves being pinched in the spinal openings at this point.
8. Regulations of such troubles as so-called appendicitis, peritonitis, lumbago, etc., follow Chiropractic adjustments at this point.
9. Why have so-called constipation, rectal troubles, sciatica, etc., when Chiropractic adjustments at this part of the spine will remove the cause?
10. A slight slippage of one or both innominate bones will likewise produce so-called sciatica, together with many "diseases" of pelvis and lower extremities.

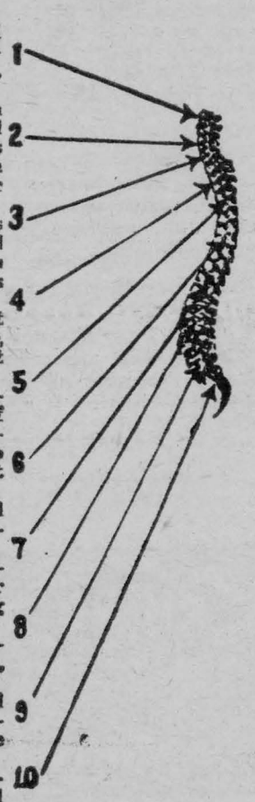

DR. J. S. PAXMAN, Chiropractor

Will be at Ouderkirk's Hotel, Morrisburg, Mondays, Wednesdays and Fridays from 9 to 11 a.m., commencing Monday Sept. 22nd, 1924. Cornwall Office, over L. H. Clark's Shoe Store. Phone 332.

Victor-Victrolas For Christmas

$1.00 gives you the privilege of joining our Christmas Club

Cash prices with time payments—No interest—No extras. You pay $1.00 for membership. If you then decide not to buy, you get your dollar back. If you decide to purchase, you select your Victrolas and Records and commence your club payments according to the model you select. You are then entitled to all the club privileges and advantages. The Victrola of your choice is delivered on Christmas Eve., or earlier if desired. Pay a little down, then weekly payments until paid.

We have different styles to choose from, and over 2000 records in stock, and records ordered every week until Christmas. Call and receive our new up-to-date record catalogue. We have a copy for every Victrola Owner.

Prices from $57.50 to $300. Double-sided Records 75 cents. No. 80 Victrola complete with 12 records $149. No. 15 Console Model complete with 24 selections $209. A full supply of repairs. Have your Victrola oiled and regraphited at little cost. All makes of talking machines repaired and new springs replaced at a cost of $3.00.

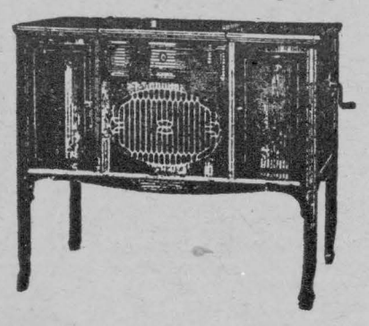

Call and inspect our selections of Christmas Novelties in Furniture. Never before have we shown such a nice assortment of high-grade and medium-priced Furniture. We believe in small profits and large turnovers. Goods delivered free in Ontario.

W. MARSH & SON

FUNERAL SERVICE, Phone 11 MORRISBURG, ONT.

"Eczema on My Face Completely Relieved"

Miss Winifred Ernest, Box 46, Musquodoboit, N. S., writes:

"Ever since I was a little child, I suffered with eczema on my face. At times my face was completely covered with large sores, and I tried nearly every kind of medicine that I heard of with no results. This lasted for over twenty years, until one day I asked the advice of my druggist, who bade me give Dr. Chase's Ointment a trial. After using the Ointment for a few days, the sores began to heal, and soon I was completely relieved of the disease."



Dr. Chase's Ointment

60 cts. a box, all dealers, or Edmanson, Bates & Co., Ltd., Toronto



Give your family home baking

In the homes where mother does the baking, the children's cheeks are rosy, their eyes are bright and clear, and their bodies strong, healthy and quick-growing. Home baking is easy with

Quaker Flour

Always the Same-Always the Best

Quaker Flour never varies from its high standard. Samples of every milling must pass rigid tests in our own bakeshop.

Give your family home-made bread, pastry and cakes made with Quaker Flour.

A product of The Quaker Mills, Peterborough and Saskatoon. 259

DISTRIBUTORS

Morrisburg, W. S. L. Merrill; Iroquois, Beach Milling Co.

YOUR NEXT SUIT

Come in and make your choice as to Style, Fit and WORKMANSHIP GUARANTEED

Frank Stewart, MERCHANT TAILOR

MORRISBURG, : : : ONT.

The Fine Qualities of "SALADA" H463

GREEN TEA

cannot be adequately described but they can be appreciated in the teacup.

FREE SAMPLE of GREEN TEA UPON REQUEST. "SALADA," TORONTO

Woman of To-Day

A NEW AND POPULAR COSTUME.



4917-4628. The Tunic Blouse is Fashions favorite this season. It is smartly illustrated in this model showing Pattern 4917 together with Bodice Skirt 4628. The Blouse may be of figured silk, of alpaca or wool crepe. The Skirt of contrasting or self material. Velvet and satin could be combined or faille, silk and alpaca.

The Blouse is cut in 7 Sizes: 34, 36, 38, 40, 42, 44 and 46 inches bust measure. 3¾ yards of 40-inch material will be required for a 38-inch size. The Bodice Skirt is cut in 4 Sizes: Small, 34-36; Medium, 38-40; Large, 42-44; Extra Large, 46-48 inches bust measure. A Medium size requires 4⅛ yards of 40-inch material. If bodice is made of lining or other contrasting material 1½ yards 32 inches wide is required. The width of the Skirt at the foot, with plaits extended is 2⅞ yards.

TWO separate Patterns mailed to any address on receipt of 15c FOR EACH pattern in silver, by the Wilson Publishing Co., 73 West Adelaide St., Toronto.

Send 15c in silver for our up-to-date Fall and Winter 1924-1925 Book of Fashions.

MY GOOD MEASURE GOSPEL.

I always like to get good measure when I buy, and I love to give good measure when I sell. In selling fruit I put in a few extra pears or peaches, heaping the peck, half bushel, or bushel measure, as the case may be. When molding butter for sale, I put in enough to heap the mold a little. This gives our products a good reputation, and we never have a surplus to spoil on our hands. Buyers will discuss such matters with neighbors, consequently we get customers that would go elsewhere to buy if they didn't hear from others about the farm that gives such generous measure.—Mrs. D. H. R.

For Sore Feet—Minard's Liniment.

Undamped in the Mountains.

Radio Fans—"Now that they are broadcasting the breakers on the shore, what kind of waves would you say we were hearing anyway?"

Radio Nut—"Well, I suppose they ought to be 'damp' ones, don't you think?"

France's smallest conscript is a well-known music hall performer, who measures only 3 ft. 5 ins.



"YOU can cook an entire meal with the Hotpoint 3-Heat Grill. It will boil, broil, toast or fry. Any two operations may be carried on at the same time. It may also be used with the Hotpoint Ovenette for roasting."

The Hotpoint Grill is equipped with a reversible 3-heat switch, while the element frame is constructed throughout of rust-proof monel metal.

For sale by dealers everywhere.

H 16C

HOTPOINT DIVISION

Canadian General Electric Co. Limited

BEAUTIFY IT WITH "DIAMOND DYES"



Perfect home dyeing and tinting is guaranteed with Diamond Dyes. Just dip in cold water to tint soft, delicate shades, or boil to dye rich, permanent colors. Each 15-cent package contains directions so simple any woman can dye or tint lingerie, silks, ribbons, skirts, waists, dresses, coats, stockings, sweaters, draperies, coverings, hangings, everything new.

Buy "Diamond Dyes"—no other kind—and tell your druggist whether the material you wish to color is wool or silk, or whether it is linen, cotton, or mixed goods.

EDWARDSBURG

CROWN BRAND

CORN SYRUP

C-B3



The pure wholesome corn syrup, a Standard of Quality for over 25 years—ask for it!

Write for EDWARDSBURG Recipe Book.

THE CANADA STARCH CO., LIMITED
MONTREAL

A Friend of the Family

Kit Kennedy

BY S. R. CROCKETT.

CHAPTER II.—(Cont'd.)

Mrs. Armour, who had been listening as near the door as she dared to come, obediently went into the courtyard, and in a few minutes Bell the byre-lass, a tall dark girl, with some remnant of good looks not yet coarsened out of her, entered with a kind of sullen defiance in her manner.

"What's your wull wi' me?" she said, standing her ground with her hands thumb down upon her hips.

Matthew Armour looked at her with a certain stern calmness which was not without its effect.

"Bell Kirkpatrick," he said, "is it true that you were witness to a private marriage between my daughter Lilias and a man named Christopher Kennedy?"

"Na!" said the hoyden boldly; "it isna true. No a single word o' it. I I ken nocht about ony Christopher Kennedy!"

"Take care!" said the Elder; "my daughter assures me it is true!"

"Then your dochter tells a lie!" asserted Bell Kirkpatrick. "I never heard a word o' ony marriage!"

"As I thought," said Matthew Armour, turning to Lilias; "he has well chosen his witnesses, and I doubt not paid them with other people's money. He hath deceived and mocked you, my daughter. He who mocked at his Creator might well mock at the creature. But I, Matthew Armour, am your father. Fear not! I will stand beside you in the gate. You are well rid of a man so coward and forsworn, a man debauched and rotten of heart."

"It is true, it is true; what I tell you is God's own truth!" cried Lilias Armour, holding a folded paper in her hand. "See—read. Here it is, in the handwriting of Alister French, and with his name and that of Christopher Kennedy upon it, together with Bell Kirkpatrick's mark."

"Give the paper to me, my daughter!" said her father.

With a strange reluctance to let the precious strip out of her hands, the girl gave it to her father.

The old man adjusted his spectacles and read it as calmly as he would a text of the Scripture.

Then, without a moment's hesitation, he walked across to the fire that burned in the grate of the house-place of the Black Dornal, and thrust it deep into the midst.

With a strange, breaking cry Lilias threw herself forward towards it.

"Father, father," she cried, "give it to me. It is my all!"

Her father kept her back with his left hand, while with his right hand he held the paper down till it was consumed, and the fragments swirled up the chimney, with fiery little dots still crawling crablike across them.

"It is but the worthless forgery of a villain," he said, "and if it were not, I would burn it a thousand times rather than give you up body and soul to a man accursed and outcast like Christopher Kennedy."

The girl stood gasping, her hands still fighting to pass the strong arm that held her back, her mouth squarely open, her eyes with the wild blank terror of the utterly forsaken in them.

"Oh, you know not what you have done," she said. "I am his, body and soul; I am his! If he fail me now, I know not what I shall do!"

And without another word she turned and went slowly and heavily out of the room. Matthew Armour watched her go, and as the sound of her footsteps died down the narrow passage which led to her own little chamber, he turned swiftly on Bell Kirkpatrick.

"And now, lying woman, leave this house instantly. You have witnessed a lie and have doubtless been paid for it. Sababth though it be, I also will pay you that which is owing between us. But God will one day give you your wages in full reckoning for the evil you have brought upon me and mine this day."

The woman stood silent and watched him, at intervals ostentatiously humming a dance tune. Old Matthew Armour turned upon her on his way to the little locked drawer where he kept his money.

"Silence, woman!" he cried, "silence, lest I be tempted to strike you to the ground."

And so threatening was his gesture that the defiance was smitten from the face of the false witness as quickly as a boy wipes a slate with a wet sponge. She held out her hand mechanically for the money.

And as the last coin was told into it she made towards the door.

On the threshold the woman turned, and with a certain fleer of bravado she said, "Matthew Armour, this is not the end, either for you or for your daughter. I warn you!"

The old man raised his hand, and pointed to the door with a motion so large and commanding that the evil woman went out without another word, like Judas, bearing the price of innocent blood.

Then Matthew Armour laid his hand upon the open Word of God and looked upward.

He stood a long while thus praying, his face softening strangely as he did so with a kind of inner light shining out from it.

"Perhaps I have done wrong," he said, "as well as that poor young lassie."

And as he shut the book he said again yet more gently than before, "My poor, poor lassie!"

CHAPTER III.

AFTER EIGHT YEARS.

It was a mellow July afternoon nearly eight years after that Sabbath morn when Lilias Armour walked out of the house-place of Dornal with her finger nails gripped into her palms, and no marriage lines in the bosom of her dress to stir with the fluttering of her heart.

Matthew Armour sat on a bench beside the door, leaning upon the head of his staff, and looking out over the green springing corn, through the spaces of the trees in the hollow, down to the meadows by the waterside. He had grown older even to the casual eye during these last years. His hair was less abundant, and the hand that had been so strong quavered upon the tough oaken head of the staff on which he leaned thoughtfully.

But under the heavy grey brows the eyes of the Ruling Elder were still grey and unconquerably clear. His lips were firm, and lay close one upon the other with the old precision and determination. His "yea" was still "yea" and his "nay" still "nay" to all within the precincts of the Black Dornal.

Yet withal there was something warmer and kindlier than of yore—a light from within the gates, as Mr. Osborne expressed it. Mr. Osborne was the minister of the Cameronian Kirk, and he knew his Ruling Elder well.

As Matthew Armour sat thus with his broad bonnet of blue on his head, his eye caught the glint of the mower's scythe somewhere down in the hollow. And at intervals there came to the old man a wart of song, the gay lilt of an air, the plaintive note of a psalm tune, or again, the strident *rish-whish* of the sharpening strake on the scythe as the mower set it with its point to the ground, and put an edge on the broad shining blade with long alternate sweeps of his arm.

It was very still about the old man until, sudden as a swallow's swoop, something passed behind him.

From the open door of the milk-house, which stood at the end of the farm buildings of Dornal, a little boy of six or seven came with a rush, and a brisk, stirring voice followed him with the snell Scottish scolding "tang" in it, which is ever more humorous than alarming to those whom it addresses.

"Ye ill-set blasty, Kit Kennedy, gin I catch ye in here again! I declare a body canna turn aboot for ye, but ye are at the cream. Or if ye are'na at the cream, ye are thumbing the guid fresh butter ontil your bread-piece as if it were common as clay. I hae neither rest nor peace in my life for ye—I declare, so I do!"

The figure of Mrs. Armour of the Black Dornal appeared at the door of the milk-house—wrathful, gesticulant, voluble, but somewhat ineffective. For the small boy addressed as Kit Kennedy did not wait to be more nearly approached, but fled helter-skelter to the knees of the Ruling Elder. These he seized with both chubby hands and forced apart, wedging himself between them as if he had been ensconcing himself in a citadel from which it was impossible to dislodge him.

Mistress Armour stood a moment shaking her fist at the small culprit. Then she went discontentedly within, but the gist of her meditations were permitted to reach the ears of her husband, for whom doubtless they were intended.

"A bonny like thing," she went on, shrilly, among her milk pails, "that after bringin' up his ain in the fear o' God and a guid hazel stick, Matthew should be turned aboot the wee finger o' a bairn like that. It's easy seen that some folk are growin' early doited. Preserve us a'—we mauna raise a finger against the brat, as if he were a king in his ain richt and the Lord's anointed!"

She resumed her buttermaking, still muttering to herself.

"No that he's sic an ill bairn either," she said, relentingly, "but only that mischeevious and worritin'. Ye'll meet the loon wi' a face on him like a thanksgivin' service, an' ye think what a grand wiselike bairn. But a' the same ye are safe in glein' him a daud on the side o' the head, for I'se warrant ye that he's either on the road to some ill-doin', or comin' direct frae a mischief! Either way, he'll be pleased wi' himsel'!"

(To be continued.)

Most people talk of the pleasure of talking, not for the entertainment of their hearers. That is why there are so many bores in the world.

Minard's Liniment Heals Cuts.

WRIGLEY'S

after every meal

Cleanses mouth and teeth and aids digestion.

Relieves that over-eaten feeling and acid mouth.

Its l-a-s-t-i-n-g flavor satisfies the craving for sweets.

Wrigley's is double value in the benefit and pleasure it provides.

Sealed in its Purity Package.



Willing to Plunge.

Her Mother—"John, I think Helen's voice should be cultivated if it doesn't cost too much."

Her Father—"It can't cost too much if it will improve it any."

There is but one truth outside science, the truth that comes of an earnest, smiling survey of mankind.—Stevenson.

DEAF AND HARD OF HEARING

Toronto Lip Reading Club gives free instruction in Lip Reading. Apply Secretary, Miss A. Hetherington, 113 Hilton Ave., Toronto.

HOUSE established 69 years.

Please write for our price list on

Poultry, Butter, and Eggs

We GUARANTEE them for a week ahead.

P. POULIN & CO., LIMITED

36-39 Bonsecours Market.

Telephone Main 7107

MONTREAL. QUEBEC

If You Haven't a Phonograph Here's Your Opportunity

You've wanted a phonograph for a long time but probably you haven't decided which one to select. We want to help you—to tell you just how Brunswick can and will bring happiness into your home, and how easily you can now secure the model of your choice.

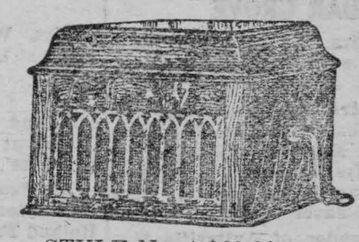

STYLE No. 4 $60.00

Brunswick

revolutionized all Methods of Phonographic Reproduction seven years ago by introducing two exclusively patented features — the Double Ultona and All-Wood Oval Amplifier which have since become World-famous and characterize Brunswick for its clear right tonal qualities.

The Ultona, by a mere twist of the wrist plays ALL records at their best; the All-Wood Oval Amplifier, following scientific rules of sound, reproduces the music of the Artist with faithful identity.

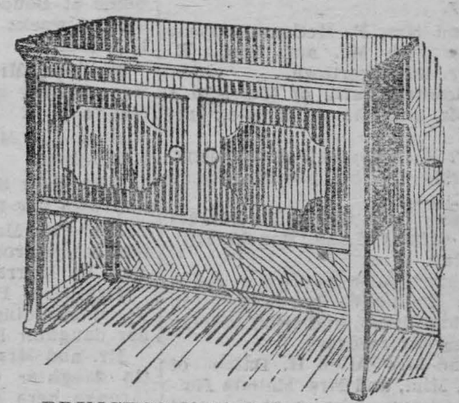

PRINCESS CONSOLE MODEL $135.00

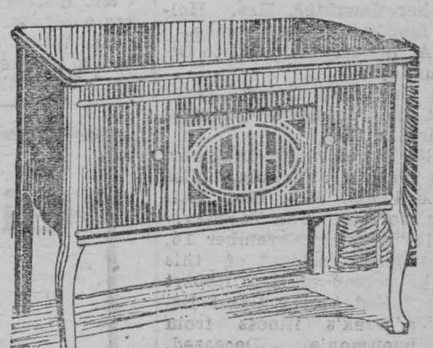

ROYAL CONSOLE MODEL $145.00

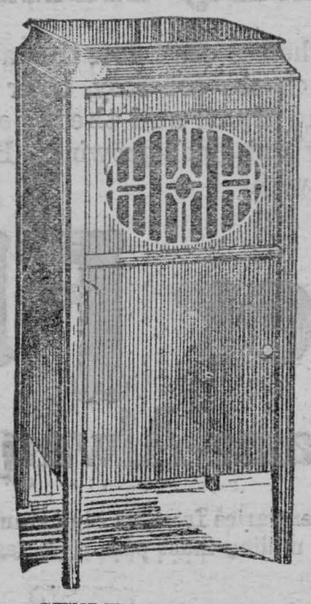

STYLE 109 - $115.00

Easy Terms Arranged Until Xmas

The Musical Merchandise Co. Ltd.

79 Wellington St. W. Toronto

We want you to enjoy the Brunswick as thousands of satisfied owners are doing to-day. Don't put off sending for our beautifully illustrated catalogue showing all models and prices. You are under absolutely no obligation. We want you to know more about Brunswick. Sign and send this coupon to-day.

The Musical Merchandise Co., Ltd
79 Wellington St. W., Toronto

Without obligation to myself send me your latest illustrated Brunswick catalogue complete with descriptions and prices of all models.

Name .....

Address .....

Soils and Crops

Address communications to Agronomist, 73 Adelaide St. West, Toronto

VALUABLE STORAGE EXPERIENCES.

We have found that cabbage keep best in cave or cellar storage if wrapped in two or three thicknesses of paper. The roots and stalks are left on, which makes it handy to tie them up where they occupy the least space, and where they will not get damp.

In storing cabbage for poultry feed (where more space is required), we dig a trench about a foot deep and just wide enough to accommodate a single head of cabbage. This is lined with straw and cornstalks. The cabbage-heads are placed in the trench, head down, with the roots up. Hay or straw is spread thinly over the heads, and about six inches of dirt tossed over them. With another layer of cornstalks, straw and trash over the dirt, it will freeze some, but the cabbage will keep in fine condition. The natural flavor and crispness of the product are preserved better by this method than any we ever have tried.

Where small quantities of winter radishes, turnips, beets, carrots, etc., are stored for table use, we arrange medium-sized barrels or boxes with a layer of dirt, then a layer of vegetables, till the bin is filled, when a thick layer of paper is spread over all. We keep stored products by this method till the following April, their crispness and tempting flavor remaining almost the same as if just pulled from the ground.

We usually wrap several boxes of apples in paper, particularly if there is a scarcity of fruit at storage time, because we then can utilize second-grade, cheaper products for storage. Such products are inspected a few weeks after storage, to guard against spoilage, bad ones being discarded, to avoid further contamination.

In cave or cellar storage we always have been troubled by fruit and vegetables getting too warm (which shrivels them or starts sprouting), or by dampness causing rot. The basement, in particular, is almost sure to be too warm. The cellar or cave usually is too damp.

We have found the out-door storage it overcomes both of these drawbacks, if properly constructed and the vegetables stored correctly as to quality and care of them. Improperly handled in the out-door pit, products are more easily lost than in cellar storage, since they are not where they can be watched so closely.

Our storage-pit is about three feet wide, from a foot to two feet deep, and as long as needed. Sometimes it is round, any desired width. The pit is on a slope, preferably to the north, for good drainage. It is lined with hay, straw, bean-hulls, thick paper—anything to keep the products clean and dry. Old boards next to the sides will prevent caving-in of the soil.

Products are poured into the pit till they form a cone-shaped heap, when hay or straw is spread over them, to a thickness of five or six inches. Next to this is a three or four-inch layer of fresh dirt. The pit is left standing in this condition till the first sharp freeze, so the coldness will be held near the stored products through the winter. In the meantime, it is well to cover this layer of dirt with some old lumber or old roofing, to guard against the entrance of heavy fall rains. A trench is run the entire distance around the pit, with an opening at the lowest point.

The layer next to the dirt may be of any kind of rotted hay, straw, corn-stalks, strawy manure, etc., for protection against further freezing. Another layer of dirt is tossed over this covering, to avoid scattering. If patted down with the back of the spade, so much the better.

Note.—For ideal conditions, a ventilator should be provided, reaching from the stored products to the outer surface of the pit. It is about six inches in diameter (we used an old stove-pipe last season). Hay or straw is stuffed into the ventilator, except on moderate, bright days, when it is removed to air out the pit.

Select only strictly first-class products for storage. Bruises, breaks in the skin, rotten specks and worm-holes mean spoilage later on.

Allow products for storage to cure out-doors as long as possible without freezing. Never allow sun or rain to strike curing products. The former will cause sun-burn; the later will start rot.

Store products only on cool, airy days, so they will go into storage without any heat present. Never place the entire supply in cave storage or in out-door storage, but have some stored by various approved methods, so at least one part will be sure to keep.

Where stored products begin to show spoilage, sort out the ones which may be used, and either work them into some form of food for the family, or place them at once on the market. In fact, it is advisable in most cases to market all surplus stored products within two or three months after storage, to avoid all further losses by spoilage and shrinkage. This is particularly true of produce stored in the basement, as evaporation of the juices often is very rapid, and products soon are practically without value.

Certified Potato Seed.

As proving the value of certified potato seed compared with uncertified, the New Brunswick Dept. of Agriculture refers to four instances in favor of the former. In the first instance certified seed produced 202 bushels of merchantable potatoes as compared with 90 bushels from uncertified; in the second instance the certified seed gave 319 as against 251 bushels. The difference in the yields, third and fourth instances, were 296 bushels compared with 109.5 and 250 bushels as compared with 191 bushels to the acre.

The inspection service conducted by the Dominion Dept. of Agriculture has also proved highly beneficial to potato growers as is shown by the increase of the ten-year average in this country from 146 bushels to 258. By provinces the increase has been: Prince Edward Island, 160 bushels to 247; Nova Scotia, 180 bushels to 183; New Brunswick, 181 bushels to 283; Quebec, 156 bushels to 277; Ontario, 115 bushels to 233; Manitoba, 130 bushels to 235; Saskatchewan, 134 bushels to 231, and Alberta, 148 bushels to 220. British Columbia conducts its own service and consequently its production was not given in the Dominion Botanist's address before the House of Commons Select Committee on Agriculture.

In the same address the Dominion Botanist, Mr. H. T. Gussow, testified that the certified seed potato of Canada had established for itself a most favorable reputation, especially in the Eastern States.

Hogs and Sheep Up.

At all the principal markets in Canada the Markets Intelligence Division of the Dominion Live Stock Branch was able to report an increase on the average of the top prices for hogs and sheep on October 23 compared with the same date last year. At Toronto for hogs there was an average increase, taking all kinds into account, of $2.22; at Montreal an increase of 79c; at Winnipeg an increase of 98c; at Calgary an increase of $1.61, and at Edmonton an increase of 49c.

Of lambs and sheep the average increase, taking all sorts into account, was: at Toronto $1.25; at Montreal 44c; at Winnipeg $1; at Calgary 87c, and at Edmonton $1.25.

It is better to know the work of the individual hen than the average of the flock.

Apple Storage Packages.

How to store the apples on the farm? That is a question that bothers most of us fruit growers.

As a rule the choice lies between three different packages. One may use barrels, which in many sections is the almost universal custom. Or one may use the type of box in which the apples are to be sold. Or, lastly, one may have a special type of box made for storage purposes.

The great argument in favor of using the same type of package for storage that is to be used when the apples are sold is that it simplifies the work and makes it unnecessary to provide a special storage package. On the other hand, the packages, whether barrels or boxes, become more or less soiled by use and are not so attractive when the fruit is sold.

After giving the matter a good deal of consideration and trying out most of the common packages in use, the writer is pretty firmly convinced that it will pay any apple grower who is to store apples at home to provide a special heavy bushel box for the purpose. Boxes are much more convenient to handle than barrels. Then the square box stows much more economically in the storage room than the barrel. And, lastly, the smaller quantity of fruit in the box seems to very definitely influence its keeping quality.

There is, of course, an added initial expense in buying the storage boxes, but it is doubtful if in the long run they cost any more, and certainly they are a great advantage. Get some heavy bushel boxes with holes at the ends to provide for handles, and test them out.

Increased Price of Sheep.

The Dominion Live Stock Branch reports that there had been an exceptionally keen demand for breeding ewes, and supplies on public stock yards have been quite inadequate. Home demand has been able to take care of the whole supply. The sheep industry in Canada seems to be the subject of a very strong forward movement without any of the weaknesses of a "boom" in production. Supplies this year to date have been some 29,000 head below those for the same period of last year.

Outdoor dry-feed-hoppers should be of generous size, especially where there are large flocks, so there will be ample room for the fowls to help themselves.



Col. S. Perera.

One of the chief officers of the Salvation Army in India, and Principal of the Native Officers' Training School for South India. Col. Perera has been in Canada for six weeks lecturing on missionary work in the interests of the Salvation Army, and addressed large gatherings in Winnipeg, Toronto and Montreal.

The Western "Hip-Hold."

If you have occasion to pull hard on a rope, here is a simple method that will help you hold better: Loop one end of the rope over your right hand and put it behind your hip, pressing down to hold it there. Use your left hand as in ordinary pulling. This is generally called the western "Hip Hold" because in roping horses and cattle the cowboys often use it.

HORSE.

For worms in horses use a mixture of two parts of salt, one part of dried sulphate of iron (powdered copperas) and one part of flowers of sulphur, by weight. The dose is one tablespoonful of the mixture in dampened feed, night and morning, for a week, then stop for a week, when the treatment may be repeated. Omit iron for a pregnant mare and increase sulphur. A more effective treatment is to withhold feed for 36 hours and then have a veterinarian administer four or five drams of oil of chenopodium in gelatin capsules and follow immediately with one quart of raw linseed oil.

Sunning Milk Cans.

A screened sun sterilizer can be made very easily which will prevent flies from coming in contact with milk utensils after they have been washed and steamed and placed in the sun to receive complete sterilization.

The sterilizer is made by covering a frame with screen wire. The frame is twelve feet long, two and a half feet high and two and three-quarters feet wide. The bottom is made of one-inch slats placed one and a quarter inches apart to provide drainage and circulation of air and at the same time afford sufficient space to hold the utensils. The framework is constructed of 1x2-inch pieces.

The top of the sun stand consists of a door which provides a convenient way to place the pails and other equipment in for their sun bath.

The stand is attached to the outside of the milk house. Any dairyman can quickly make a screen protector for his sun stand at a very little cost and it will be a great help in protecting milk.

Feeding skim-milk has a tendency to whiten the flesh of fowls.

SHOULD THE WIDOW QUIT FARMING?

BY HILDA RICHMOND.

When a farmer's wife is suddenly deprived of her husband and has had no time to make plans, as is the case when the man of the house is taken by accident or epidemic, it very often happens that the whole life is changed for the widow and children without proper consideration. In the moment of grief and anxiety, the widow often hastily disposes of everything available and moves to town with her children, thinking this is the only course open to her. Later she feels that she might have done better by sticking to the farm, particularly if the farm belonged to her. Where the husband lingers weeks or months with no hope of recovery, he is able to arrange a clear, comprehensive program for his family and acquaint the wife with the details of his business and what he thinks is best for all, but when death comes suddenly many mistakes are likely to be made.

AFTER THE FUNERAL.

Nothing should be done hastily after the funeral unless expenses make it necessary to part with some of the possessions at once. When a widow sells out her stock and tools a few weeks after her husband dies, there are always unscrupulous persons to take advantage of the forced sale, and things sell for much less than their actual value. At a sale in our community such things as garden tools, smoked meats, vinegar and other produce went at ridiculous prices. Suddenly the family had shrunk from husband, wife, two hired men, three children, and an aged aunt, to a wife and three children; so it seemed folly not to let the farm produce go, particularly as it was late in the winter. What could have been sold in town at much better prices went for a song, and the grief-stricken widow awoke to the fact that she had been ill-advised in hurrying up the sale to "get away from the place where she had had so much bad luck."

Where there is a large family of boys and girls, often the best thing to do is to keep right on farming. Expenses are so much higher in town than in the country, and the woman used to the freedom of garden, orchard, dairy, poultry yard and farm will find that she will seldom see the good things of the old life when she must pay retail prices for them. Then, too, the absence of chores for the active children and the necessary restraint that confines them to one small town lot will cause discontentment until they can be adjusted to the new life. It is true that there are more money-making occupations for boys in town than in the country, but it is also true that such occupations generally pay little. A boy who carried newspapers faithfully for three months discovered at the end of that time that all he had for his work was a dollar a week, and that he had worn out more shoe leather on the long trips than his wages amounted to.

MAP OUT A SYSTEM.

Of course it takes very careful planning to map out a system of farming that will provide for the family, keep up the fertility of the soil, and not overtax the workers. Growing boys must not be deprived of an education in order to take care of crops, so it is well to get most of the land to pasture and try to raise sheep, in order that the fertility may not run down. Also there will be two items of income each year—the lambs and the wool. As it is out of the question for a widow to keep a hired man without danger of being talked about by idle gossips, she must plan to have some of her fields farmed on shares to provide grain for her poultry, sheep, the few pigs and a cow that she ought to keep. Of course it looks discouraging to the widow to have her income cut in half or less, and to have the burden of farming thrust upon her. However, if she remembers that hundreds of women placed as she now is have succeeded admirably, and that her children are safer on the farm than in town, then she will be helped over many difficulties.

It goes without saying that the widow must be a woman of courage, of business sense, of sound judgment and of a hopeful disposition if she is to succeed in farming. But by that same sign, the widow who dissolves in tears when the least thing goes wrong and who is afraid of hard work, will slump in town as quickly as in the country, and let her children grow up haphazard. Not the surroundings but the woman determines whether the result is success or failure. Often women succeed beyond all the expectations of their friends and relatives simply because they give to the task a devotion, an insight and a comprehension that was not necessary in the days when a strong, capable man was at the head of affairs, and nobody suspected the wife of being the power behind the throne. It is a wise woman who can keep herself in the background and let her husband manage, but who can still keep informed as to what is going on so that she may lend her intelligence and judgment to help without seeming to do so. The weak, whining, tearful, discouraged widow should never think of farming, but there is really little a woman can do in town or country until she has mastered herself and faces life courageously.

KEEP UP THE FERTILITY.

Before the children are old enough to do the "big" jobs, the farm may run down somewhat from lack of repairs, but if the fertility of the soil is kept up the volume will not decrease materially. Often a neighbor can be hired at slack times to repair fences and make new gates, and it is possible to hire workmen from town to paint and build, but the widow will have to shut her eyes to many things and not worry for the first few years. She will have to see to it that clover is sown regularly, since the supply of manure will fall short, and she will have to plan her work according to her ability, keeping chickens, a cow or two, and raising vegetables for her ready money week by week. Unless she is far from town there should be a substantial "marketing" every week in the year to keep up the running expenses, for in the eggs and cream there is a double income—marketing, and manure for the fields.

Nobody with common sense would say that it is easy for a widow to farm. Likewise, nobody would say that it is easy for a widow in any situation to make a living for a family and raise her children without the help of their father. The whole proceeding calls for heroic effort, self-denial, hard work and much earnest thought, but the multitudes of farmers' widows who have succeeded better than hundreds of poor farmers constitute "an innumerable cloud of witnesses" to the fact that some women refuse to pity themselves to the extent of sitting down to say the situation is hopeless. Instead, they rise up to do the work of father and mother at once in being the breadwinner and the parents.

HOME BEAUTIFUL

By DOROTHY ETHEL WALSH.



Awnings and Their Relation to General Decorations.

Awnings are primarily utilitarian in character. Recently, however, they have joined the ranks of the numerous articles which serve comfort, but whose decorative possibilities are not to be ignored.

In this day of apartment homes it is of course impossible to take into consideration the individual interiors of a building when awnings for the whole structure are to be selected. A conservative color, or one of neutral combination will best serve. There are, however, many homes, both large and small, the awnings of which are not in keeping with the general type and mood of the exterior.

Take as an example of a good selection the small home, simple in outline, similar to the one shown in to-day's illustration. Quaintness is the element developed in the decorations. Informal, designed for simple living, this home would lose its charm if ornate or wide striped awnings were used at its windows. A small broken striped design was therefore selected, and it proves to be in mood with the spirit of the house.

Home Education

"The Child's First School is the Family"—Froebel."

Spoiling the Child—By Elsie F. Kartack.

One often hears a mother say, "Let the children play now because they will have to work hard enough when they grow up." Does she stop to think that a childhood spent in play is inadequate preparation for the work to be done in manhood or womanhood? To be sure, childhood is the time for play and we should not expect a child to do the things that an adult does, but he should be trained to assume small responsibilities, gradually increasing them until he is ready to go out into the world fully prepared to take his share.

Mothers think that they are helping their children by waiting upon them, but they are in truth harming them. I have in mind a young girl whose mother was so devoted to her that she never allowed her to do anything for herself nor to share in the responsibilities of the home. She was scarcely allowed to think for herself. The mother assumed the working out of each of her problems. When she finally left home to go away to school, she was helpless indeed. She was tardy at classes, lessons were improperly prepared, she lost her books and purse, and, in general, was a sad trial to her teachers and others with whom she came in contact. Finally, her training completed, or supposedly completed, she secured a position as teacher in her home town. On the opening day of school she overslept. Her mother did not awaken her, and she entered upon her duties an hour late, thus making a poor impression for herself at the very beginning of her work. Then, unaccustomed to seeing things to be done unless pointed out to her, she failed to note many matters needing her attention during the first days. The principal did not find her in her room one morning, but after a search he found her in the school yard playing with the seventh grade children. And that was where she belonged; she could assume just about as much responsibility as a seventh-grader.

A child's training with regard to responsibilities should begin in babyhood. As soon as he can walk across the floor and play with a ball, he should be taught to put that ball in its place before he goes to bed. As his playthings become more numerous he should, gradually, learn to take care of each in the same way.

As he grows older he should be taught that each one in the family circle has his work to do. Father earns the money for food; Mother cooks it; Brother and Sister run errands and wash the dishes. And if the mother constructively instructs, corrects and praises, baby, too, will soon look for opportunities to prove himself an active member of the family circle.

THE CHILDREN'S HOUR

SUCCESS.

I sought for fame and fortune
In a genteel proper way,
I tried to teach, I tried to write,
Embroider and crochet.

I tried to paint in china
And I tried to paint in oil,
But not one of those arts esteemed
Would make my kettle boil.

At last in hunger and despair
I made a spicy cake
And pumpkin pies and gingerbread,
Like mother used to make.

I placed them in my window
And lo! the people came
And hailed me as deserving
The laurel wreath of fame.

—Grace Treat Holmes.

HINTS FOR BIRD LOVERS.

Here is how I keep the birds around my home during the winter: I chop some meat and then add a lot of nut meats to it, then I melt some fat and pour over this mixture. I then let it harden and fill hollow bones and hollows in the trees with this mixture. The birds are very fond of it.—P. C.

I found the best feed for birds to be two parts of sunflower seed, four parts fine cracked corn, and two parts crumbs ground in a food-chopper. —M. D.

I make bird houses out or sticks. Here is how I make them: I go to the woods and cut some hardwood sticks about one-half inch in diameter. Any hardwood that will not split easily will do, but it looks better to have the houses made of the same kind of wood. Next I saw the bottom of the house out of a plank, then I build the house, notching the poles and putting one on the other just as you build a log cabin. I use one-and-one-quarter-inch wire nails because they will not split the sticks. When I get the house high enough, I make the door, then I put a pole or two above the door. Next come the gables. This is a rather difficult job, as a piece of board has to be cut out the shape of the gable and the poles nailed on that. The gables are nailed on and then comes the roof. I use wood about one-eighth of an inch thick; any old dry-goods box will do. I then give the roof a good coat of paint. I get from $1 to $3 each for the houses, and sell a large number for Christmas gifts.—B. B. L.

Bobbing Up Again.

The eternal question is continually coming up in some form or other. It's, how should women conduct themselves; what should they wear, etc.? In the past few years it has taken the form of the question, "to bob or not to bob?" Young girls discuss it and do it. The old girls discuss it and do it, according to general observations. Men of all ages discuss, and some cuss it.

Women are apparently eternal subjects of conversation among themselves and among men. It just seems natural that it is that way. That's why we talk about what they do and what they shouldn't do. But why not talk about the men once in a while? Is it the double standard that makes men undiscussable, or perhaps pardonable for what they do?

If men and their ways were censured as much by the public in general as women and their ways, perhaps we would have less crime, less bootlegging, less graft, fewer toughs and more gentlemen.

It is said by a noted psychologist that woman reflects man; that man is the sun and woman the moon. So why always bark at the moon? Wouldn't it be a good thing to turn around once in a while and see what the sun is doing?

Modesty, refinement and decency are commendable attributes in men as well as in women.



To Keep Love Alive.

"And, my dear, he even eats love before food!"

"Still, if you marry him, take my advice and put food before love."

LOCAL AND GENERAL

Automobile Bumpers renickelled

MORASH FOUNDRY

Mr. and Mrs. L. W. Holmes of Ottawa spent the week end in town.

* * *

Born—At Morrisburg, November 26th, to Mr. and Mrs. B. R. Lynch, a daughter—Geraldine Muriel.

* * *

Mr. Geo. H. Challies attended the Executive meeting of the Ontario Municipal Electric Association held in Toronto on Wednesday.

* * *

"Billie Burkes" Best—another shipment of those excellent and exclusive $15 Dresses at $10. All wool Trenella Flannel-broad-cloth finish, in the latest shades and leading styles, and each style different.—D. C. Bush.

* * *

Mrs. John A. Tyo left last week for her home in Waltham, Mass., after spending the past five weeks with her sister, Mrs. Harry Pyper.

* * *

With head office at Gananoque and a capital of $100,000, Federal letters patent have been granted to the St. Lawrence Oil and Supply Company, Limited.

* * *

Reduced prices on Penman's, and Stanfield's Underwear, for Men, Women and Children.—D. C. Bush.

* * *

The Warwick Red Gift. This is an entirely new line, 50 different useful little articles, each one in a dainty red box, ranging in price from 25 cents to $2.50 each, at Stone & Fisher's, Iroquois.

* * *

" Are women qualified for places of authority?" queries an editor. Ask Dad, he knows. Also ask anyone who has used Williams' Camphorated Mustard Cream, what they think of it. They'll say it's sure alright. Try it for rheumatism, or any stubborn chest cold. Just rub it on and rub it in. 35 cents a jar whereever medicines are sold.

* * *

VICTOR GRAMOPHONE FOR SALE—Large Oak cabinet machine with record compartment. Has been used only for demonstrating records. Good as new. Wonderful tone and volume. Regular price when new, $240.00 Also 74 records, 10 and 12 inch including some Red Seals, worth over $40. Will sell machine and records for $150 cash. Here is a bargain for a quick buyer. A fine Christmas present.—J. Miles Whitteker. tf

* * *

Hubert Larkin, aged 50, retired contractor of St. Catharines, Ont., was found dead Saturday on a pleasure yacht in Cross Lake. The boat was bound from Detroit to Florida. During the construction of the Cornwall Canal, Larkin resided in Morrisburg.

* * *

Elite Limoges 97 piece dinner setts at $45.00 Also a dozen other different patterns of Semi-Porcelain and China 97-piece setts. A great number of these are stock patterns from $20 up, at Stone & Fishers', Iroquois.

* * *

For the first time in 500 years, a total eclipse of the sun will take place throughout Ontario. It will occur at seven minutes past nine on the morning of January 24 and will last one minute, during which time there will be complete darkness.

* * *

All saw mills in Ontario, both large and small, must now have licenses from the Provincial Department of Lands and forests. The Government is taking steps to check up on all sawmill owners and see that they comply with the new law, which went into force July 1st. The cost of the license is from $1 to $5.

* * *

New Silk Umbrellas—Special Christmas Goods.—D. C. Bush.

* * *

The barns of Mr. Norman Fossit of the Third Con. of Matilda, measuring 100 feet by 40 feet were totally destroyed by fire on Saturday last, Forty cows and a number of horses were saved, but a large quantity of hay was destroyed. The loss is covered by $9000 insurance.

* * *

Parcels and other mail matter intended for delivery in European countries before Christmas, should be mailed at as early a date as possible, preferably within the next week. The S. S. Minnedosa sails from St. John, N.B., on Dec. 10th.

* * *

The steamer Trevisa of the Keystone Transportation Co., carrying grain from Port Colborne to Montreal, went aground a short distance below Murphy's Island on Monday. Two tugs and a lighter of the Donnelly Wrecking and Salvage Co. are working at the vessel in an effort to release her.

* * *

The Curtiss seaplane in which Pilot Carl Groby and Harry Dionne, set out from Ogdensburg Sunday for a flight to Oswego, enroute southward, and which was lost over Lake Ontario, was found on the beach at Sandy Pond, six miles from Big Sandy life saving station. The machine was in a battered condition and both aviators were missing.

PIANO TUNING—Now is the time to get your piano tuned or repaired. A. H. Philpott will be in Morrisburg December 8th. Write to 14 Ann St., Brockville, or leave your address at W. H. Fetterley's.

* * *

The young man's newest—the Silk Tie with Handkerchief to match —Everything new in Men's Neckwear, Gloves and Socks.—D. C. Bush.

* * *

Mr. and Mrs. A. E. Springstead spent last week in Toronto.

* * *

Mr. Fred VanAllen left last week to spend the winter in Montreal.

* * *

The management of the local ferry announce will be going into dry dock on Saturday Nov. 29th, but the "Majello" will continue to make two trips daily.

* * *

Wicker and reed doll carriages, different colors, from $4.75 to $9.50 each; also sleighs, rocking horses, kiddy kars, etc, at Stone & Fisher's, Iroquois.

* * *

Died—At Boucks Hill, Thursday, at 1 p.m., Mr. Jacob Lane. The funeral service will be held at Riverside Church on Sunday at 2 p.m.

* * *

Mrs. M. J. Deeks and daughter left on Thursday for their home in Smiths Falls after spending the week with her mother, Mrs. A. H. Beckstead.

* * *

The Womens Institute will meet in the Agricultural Office on Monday, December 1st, at 3 o'clock in the afternoon.

* * *

Northway Coats at Clearing Prices —D. C. Bush.

* * *

After many months of intense suffering, Mr. Edward Barrett, who was in his seventy-first year, passed peacefully away at the Hotel Dieu Hospital, Cornwall, on Tuesday, Nov. the 18th. Mr. Barret resided in Chesterville.

* * *

In one of the most remarkable upsets in the political history of West Hastings, Charles Edward Hanna, the Liberal candidate, won the Federal by-election on Tuesday with a majority of 495 over his conservative opponent, E. Gus Porter.

* * *

The distance of a few miles is nothing when you see our line of Christmas Toys, China, Fancy Goods, Stationary, etc, and compare our prices with others of this line—Stone & Fisher, Iroquois.

* * *

At a meeting of the Simcoe County Trustees and Ratepayers' Association, held in Barrie, Saturday, a resolution was carried that it would be to the advantage of secondary education in the County of Simcoe to place the management of those schools under one Board. The County School will be asked to consider the question. The adoption of this resolution followed an address by E. C. Drury, in which he advocated this change in the secondary school system.

MR. E. McINTOSH

Mr. E. McIntosh 72, son of the horticulturist who developed and gave his name to the famous McIntosh Red Apple, is dead at St. Mary's Hospital, New Westminster, B.C.. His daughter, wife of Alderman B. Stanley Ross, cherishes a small branch cut from the parent tree whose descendants may now be found in every apple growing district of Canada.

Mr. McIntosh went to New Westminster to reside with his daughter two years ago and had been declining for some time. He is survived by four sons and two daughters, Dr. Lorne McIntosh, Hartland, Ont., Dr. Adam McIntosh, Hanover, Ont., Dr. T. A. McIntosh, Spencerville, Ont., and E. C. McIntosh, farmer, Toronto; Mrs. R. Baldwin, living in Ontario and Mrs. Ross.

COURT OF REVISION

TAKE NOTICE THAT the Corporation of the Village of Morrisburg has constructed as a local improvement, granolithic sidewalks on the following streets: The east side of Maple Street; the west side of Maple street; the east side of Stafford street, south of Main street; the east side of St. Lawrence street; south of Main street; the north side of Second street west of High street; Colin street, extending from Victoria street to Church street; and on the north side of Rose street.

The cost of each work may be seen by reference to the Special Assessment filed with the Clerk; also the portion which the Corporation shall bear; the special assessment is to be paid in ten equal annual installments. The estimated life time of the work is ten years.

A Court of Revision will be held on Saturday the 13th day of December 1924 at 2 p.m. at the Town Hall for the purpose of hearing complaints against the proposed assessments or the accuracy of the frontage measurements and any other complaint which persons interested may desire to make and which is by law recognizable by the Court.

Dated this 27th day of November 1924.

ae F. R. CHALMERS, Clerk.

KNOX CHURCH

Sunday, Nov. 30th, 11 a.m. Special Sermon by the Pastor—"The Value of a Smile".

7 p.m. second sermon on Solomon's Choice" or "A Foolish Wise Man."

Monday, Dec. 1st, 7.30 p.m., pictures in the basement of the Church auspices of Y.P.A. Admission free. Silver collection for the Mission Fund of Y.P.A. All are cordially invited.

WANTED

Feeders for Tack Machines.
Apply, H. B. TINDAL,
Canada Tack & Nail Co.
cc Morrisburg.



Sold in Morrisburg by

Orrin W. Duprau



Betty Brown

Old Style-Home Made Candies

They are delicious. Fresh shipment every Thursday.
60 Cents per pound.
Come in and see Felix, the Movie Cat

St. Lawrence Hall, F. W. ROBINSON, Prop.

Great Values in Winter COATS

Fur Trimmings, fine in quality, rich in appearance, and extensive in variety. Every smartest mode is represented. Every woman can find a coat to exactly suit her type, and the requirements of every purse. From the moddest to the affluent have been planned for

Call and see our line of Pure Wool Underwear. We have also a beautiful line of Hosiery, to suit everybody. Sweaters and Sweater Coats of all kinds. You should see our line of Blue Serge and Tweed Suits for Men and Young Men before buying elsewhere. We also have a nice line of Pants at prices that can't be beat.

SAM AGULNIK

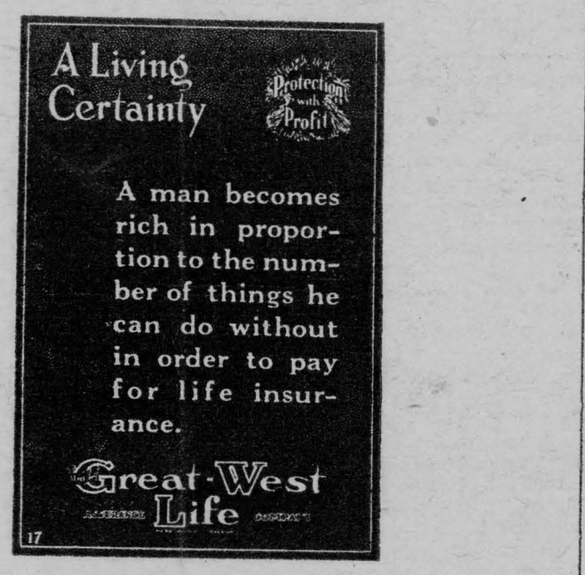

T. E. CLELAND
District Representative

West End Meat Market
"Home of Quality Meat"

GOVERNMENT TESTED WESTERN BEEF AND LAMB.
FRESH PORK, COOKED AND CURED MEATS
ALWAYS ON HAND

Week End Specials

Pea Mealed Windsor Bacon	38c
Sugar-cured Breakfast Bacon	30c
Fresh Roast Pork	40c
Spiced Beef	35c
Spring Chickens	23c
Home-made Sausages	18c

FRESH FISH, POULTRY, OYSTERS

JOHNSTONE & ANDERSON
Morrisburg, 'Phone 74

Holmes & Swayne

Following up the announcement recently regarding our taking over Tindal's Garage, we wish to tell the Public something of our intentions:

1st—WE WILL MAINTAIN A HEATED GARAGE for storage and repair purposes.

2nd—A MACHINE SHOP FOR GENERAL MACHINERY REPAIRS.

3rd—A PLUMBING and HEATING SHOP, capable of handling all the requirements of the community in these lines.

Our terms will be as reasonable as possible. Come in and get acquainted with our new location on Church St., adjacent to Morash Foundry, formerly Tindal's Garage.

TELEPHONE 69

A Mistaken Idea

It is a mistaken idea that Glasses may be worn "too soon." If the eyes are in condition that demands assistance, the sooner that assistance is given the better it is for the eyes. If a limb is broken, you do not think of allowing it to remain for weeks and years without having it set. So it is with the eyes. Glasses should be worn, if needed, at the first signs of strain or discomfort. **"A stitch in time saves nine."**

I specialize in Eye Examination and give you complete ocular service with no divided responsibility.

'Phone 18 for appointment.

J. MILES WHITTEKER

Optometrist
MORRISBURG, Phone 18

RUBBERS

We have a full line of No. 1 Rubbers,, Boots and Shoes, made by High Pressure Cure Process. The process which doubles the life of the rubber. The same process which makes an auto tire stand the strain for thousands of miles over rough roads, through mud and over stones. These shoes will long outwear the ordinary overcured shoe

We can repair any kind of shoe, leather or rubber.

We carry in stock, a full line of Dr. Scholl's Arch supporters.

Shoes, Harness Repairs, Leather, Rubber Heels, etc.

ELECTRIC SHOE REPAIRING.

A. G. TAYLOR

Have Your Clothes Made for you

There is a good reason why so many of our athetically inclined men wear "DresSwell" guaranteed Clothes and its not hard to find.

Amazing Values at $34.75, the Suit or Overcoat.

NASH
Agent for DRESSWELL Guaranteed

CELEBRATED SCRANTON COAL



Screened Coal
Stove & Nut Sizes on hand

Portland Cement in Stock

ESTATE W. H. McGANNON

CELEBRATED SCRANTON COAL