WINCHESTER PRESS

Wed., Jan. 20, 1993

Edwards crowned Osgoode's queen

Garnet Quail
News Correspondent

OSGOODE — Osgoode's 1993 Winter Carnival got off on the right foot as the Queen Pageant played to a full house last Friday evening.

Pageant convenor Mary Sonnichsen was pleased with her first effort, having taken over the duties so capably handled by Kim Faith for the last four years.

The evening began with Bob Mason, in the role of Master of Ceremonies, calling upon piper Lorne Stewart to lead in last year's court; Carnival Queen Rosemarie Greer and Princesses Kim Tuck and Jennifer Thompson. They were followed by seven lovely young women, vying for the 1993 title, and their escorts.

Judges for the evening were Helen Jasper, Suzie Woods, Linda Arbuckle and Gerry Bennett.

The seven contestants were Stacey Leptick, 16, Angela MacCaskill, 16, Aronne Duncan, 17, Jaime Edwards, 16, Lori-Ann Lavergne, 16, Julie Klatt, 16, and Tracy Clingin, 15.

As part of the competition, the young women modeled fashions from Not Just Denim in Manotick and Jerseys, Jackets and Jeans in Osgoode while their escorts added flair to the evening by also modelling some young men's fashions.

Each competitor was given an opportunity to perform a talent routine of their choosing and each was asked an impromptu question based on information contained in their personal biographies.

The judges, faced with the difficult task of choosing the 1993 royalty, consulted for a short period before returning with their decision. As each of the eventual winners was named, a long list of prizes was announced sponsored by an equally impressive list of benefactors. Organizers made special mention of the tremendous support of the event by local business.

As a result of the judges' deliberations a thrilled and tearful Jaime Edwards, daughter of Tom and Linda Edwards will reign over the carnival and other community events throughout 1993. Her 1st Princess was Julie Klatt, daughter of Bob and Lois Klatt and her 2nd Princess was Angela MacCaskill, daughter of Margaret and John MacCaskill.



Smiling winners

Osgoode Carnival organizers had to be happy with their choices for this year's royal court. The excited young women are (left) 2nd Princess Angela MacCaskill, (seated) Queen Jaime Edwards and (right) 1st Princess Julie Klatt.



Royal approval was granted to Greely's Carnival Queen Heather Lynch (seated), 2nd Princess Tara Lafleur (left) and 1st Princess Kathryn Brewster (right). Press Photo — Quail

Carnival heats up with royal crowning

Garnet Quail
News Correspondent

GREELY — The warmth of the Mexican sun began to shine in Greely, when the thriving little community on Hwy. 31 got its 1993 Mexican Fiesta winter carnival under way last Sunday evening with the crowning of its Carnival Queen.

A large crowd was on hand at the Greely Community Centre for the popular event. Six young women were in the running for the honor of ruling over the 1993 carnival and the judges were faced with a mighty task when it came to choosing winners. Judges for the event were Gord Webber, an Ottawa Rough Rider linebacker, Anna Lombardo, Linda Arbuckle, and Mark Slater of the Queensview Athletic Club.

Pam Newton, one half of the morning team at Energy 1200, took over behind the microphone to keep the show rolling.

Stephanie Scott, Brenda Thomas, Kathryn Brewster, Corrie Clark, Tara Lafleur and Heather Lynch comprised the bevy of lovely contestants hoping to wear the symbol of Greely royalty.

The competitors were each asked to present a speech of their own composing. All six showed quite a flair for delivery.

With speeches out of the way they could relax a little and model fashions from Not Just Denim in Manotick. Their male escorts lent a humorous touch with their own fashion show: the clothes were wonderful but the antics of the male models may not have been entirely acceptable on the runways of New York or Paris.

Newton, with the help of last year's queen, Kelly Graham, reviewed a huge list of prizes and money generously donated by business-people and interested individuals throughout the area.

When all of the judges' points had been tallied, Heather Lynch, a Grade 12 student at St. Mark's High School and the daughter of Sue and Bill Lynch, emerged the happy winner. Her 1st Princess for 1993 was Kathryn Brewster, daughter of Lucille and Garry Brewster and the 2nd Princess was Tara Lafleur, daughter of Theresa and Peter Lafleur.

Lynch noted that her interests are largely sports-related with skiing and swimming near the top of the list. Reading is her favorite leisure activity.

When asked what would be the first engagement she would perform as royalty, her smile faded for a moment as she admitted, "I'll be studying for exams."

Greely Carnival activities resume Fri., Jan. 22.

Township council fills committee seats

Eye on Osgoode

Happenings throughout the township

METCALFE — Appointments have been made to most township committees and boards for 1993 by Osgoode Township Council.

The library board will be made up of Blaine Ball, Joe Basile, Donna Bekkers-Boyd, Mayor Albert Bouwers, Bob Dowdell, Ken Pettigrew and Bob Ramsay.

Mayor Bouwers and Councillors Albert McKeown and Doug Thompson will continue to sit on the Planning Advisory Committee, together with James Waddell, Ron Eastman, Dale Harley and Roger Shorey.

James Waddell, George Royer and Paul Coulson form the Committee of Adjustment.

The By-Law Committee will consist of Councillors Lloyd Cranston and Vera Mitchell, as well as Don Reid, Gordon Pratt and Scott Campbell.

Bouwers, Cranston and McKeown make up the Subdivision Committee, while all members of council sit on the Roads Committee. McKeown and Thompson were re-appointed to the Non-Profit Housing Committee.

Cranston joins Fred Alexander and Bert Velthuis on the Top Soil Committee, while Alexander and Velthuis are also Livestock Valuers.

Official Fence Viewers are Mark Alexander, Alton Saunders, Fern Moss and Terry Shields.

Serving on the Greely Community Centre Board are Sue Stacey, Warren Hatherall, Gay McQuarrie, Bob Martin and Anne Lawther.

Steve Quinn, Ian Wylie, Dave Presley and Sue Knippel continue on the Osgoode Community Centre Board. Joining them this year are Mary Lou Carreau and Ray Faith. There is one vacancy yet to be filled on this board.

The Kenmore Community Centre Board will consist of Betty Kingsbury, Margaret Hickling, Marjorie Curry, Michael Richling, Frank Vriend and Jim Ryan.

Coun. Thompson continues with Bill Buckland, Ray Doumochel, Walter Nibogie and Norm Alexander on the Metcalfe Community Centre Board; while Coun. Cranston serves on the Vernon Community Centre Board with Helen Porteous, Roy Kim, Larry Alexander, Carolle Dallas, Daisy Robinson and Laura Armstrong.

Cranston is also the township's liaison person for Environmental Services and with the Osgoode Fire Department.

Vernon lines up activities

VERNON — Vernon, "a great place to live and play", has a fine winter carnival planned for the weekend of Jan, 29-31.

Most events will take place at the Vernon Recreation Centre with skating planned for the outdoor rink at the west end of Dundas St.

Friday evening, Jan. 29 will see the carnival get underway with a Youth Sock Hop for those 13 and under. Shad's Disco will supply the music for the event at the centre. Adult supervision will be provided and there will not be an admission charge.

On Sat., Jan.30, from 8am-12pm you can fill up at an all-you-can-eat Pancake Breakfast. It will only cost $2 per person or $8 per family.

From 1pm-4pm, there will be an Adult Euchre Tournament in the board room at the Vernon Recreation Centre and in the evening, from 8pm-1am, the Monte Carlo Night/Auction is set to go.

On Sun., Jan 31, if the weather holds out, family skating is planned all day at the rink on Dundas St.

Then, to wrap things up, a pot-luck dinner is planned at the recreation centre from 4pm-7pm.

Everyone is welcome to any or all events and carnival time really is a great chance to meet your neighbor.

Raffle salesman

Senators bench Metcalfe youth

Garnet Quail
News Correspondent

METCALFE — Nine-year-old Shawn McDonald had a chance, last Thursday evening, to spend some time doing what nine-year-old dreams are made of.

He spent a few hours as stick-boy for the Ottawa Senators during their NHL game against the St. Louis Blues. The hapless Senators may have lost the match but Shawn figures he was a winner in a big way.

Young Shawn plays novice hockey in Metcalfe and has been an avid hockey enthusiast for the past three years.

This season the Ontario Minor Hockey Association, in conjunction with the Ontario Heart and Stroke Association, has been selling "A Player To Be Named Later" raffle tickets in a concerted effort to raise funds for both organizations.

A different youngster is chosen, from among those selling tickets, to join the Senators at each of their home games.

Shawn said it was a thrill to fill the Senator water bottles and help them with their sticks. His parents, Larry and Nancy, who operate a dairy farm on Castor Road, east of Vernon, were every bit as thrilled with their son's good fortune as he was.

For his efforts on the bench Shawn received a shirt, in authentic Senators colors, autographed by all of the Ottawa players and by Brett Hull of the St. Louis Blues. He was also given a hockey stick and a Senators' cap and will receive a set of hockey cards by mail.

But the excitement is not over yet. Now he is looking forward to April when the main draw in the raffle will be held. The grand prize is honorary membership with the Senators, a contract tryout, a complete hockey equipment outfit, a road trip with the team and the winner's photo on his or her very own O-Pee-Chee hockey card.

All of that would be wonderful but Shawn says, "Even some of the other prizes would be be alright and if I don't win anything else; I'm still a winner already."

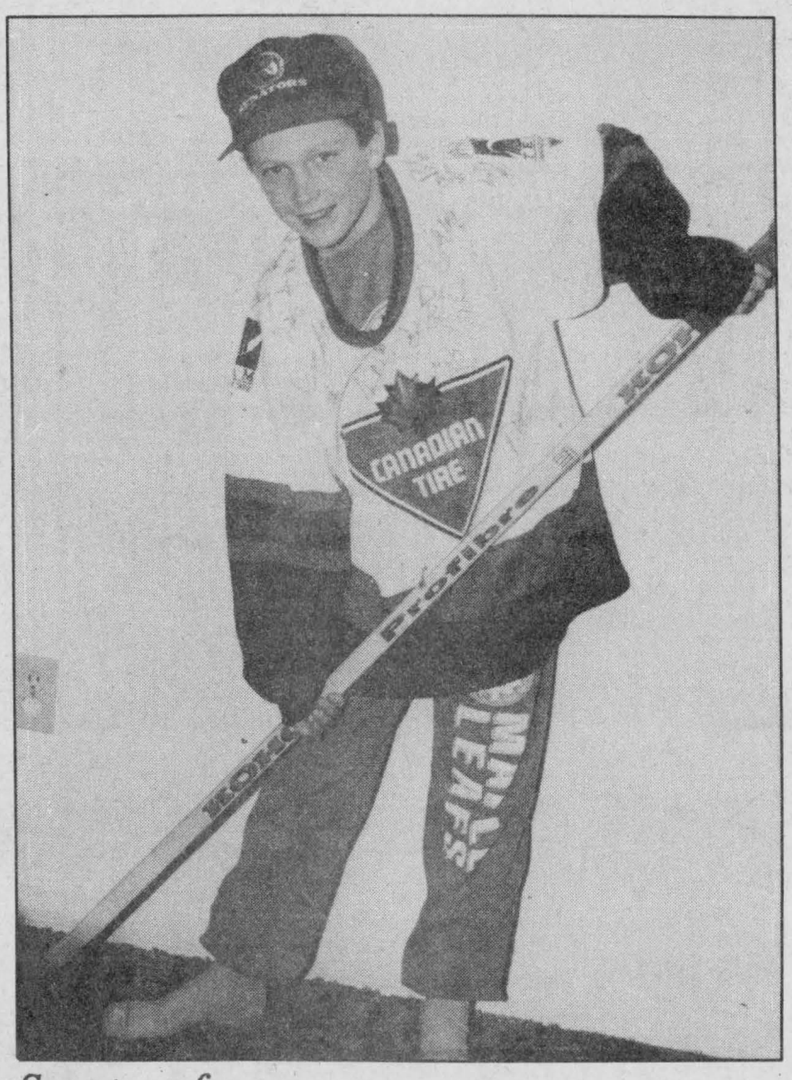

Senators fan

Shawn McDonald, 9, displays his newest treasure an autographed Senators hockey jersey. He was the stick boy for the Ottawa team last Thursday night. Press Photo — Quail

TOCC raises over $2,000

METCALFE — As part of a province-wide initiative the Township of Osgoode Care Centre has raised more than $2,000 towards Alzheimer Research.

Members of the Ontario Nursing Home Association (ONHA) have tallied up the results of their fundraising campaign for Alzheimer Disease research and their contribution exceeds $122,000. A total of 159 member nursing homes held special events, mostly during Nursing Home Week last June, to raise the funds.

This is the ninth year that the ONHA has been involved in fundraising for Alzheimers. Alzheimer Disease is a degenerative brain disorder causing memory loss and serious mental deterioration. Currently there is no known prevention or cure for the disease which affects an estimated 120,000 middle-aged and older Ontarians.

"At the Township of Osgoode Care Centre, the staff, residents and volunteers raised a total of $2,062.30 during Nursing Home Week," said Sandra Hollington, administrator.

Many of the residents living in nursing homes suffer from Alzheimer Disease. "We see the devastating nature of the illness on a daily basis and realize the necessity and urgency of research," said Hollington.

The funds raised during this year's campaign will be used for research projects aimed at assisting people afflicted with Alzheimer Disease as well as their care providers. Proposals for these research projects are currently being reviewed by the Alzheimer Association of Ontario (AAO). Recipients will be announced later in February.

The prevalence of Alzheimer Disease will increase by approximately 50 per cent over the next 40 years. If solutions are not found, it will become society's most serious health problem.

"Our staff and residents are already gearing up for next year's campaign" said Hollington. The ONHA has pledged to continue raising funds in 1993 and hopes to break the $1 million mark for funds raised over the past 10 years.

Farm update

Caribbean exchange gives local woman view of Third World

Dianne Fetterly
Agricultural editor

WINCHESTER — Heather McDiarmid recently returned from six glorious weeks in the Caribbean.

But taking part in a Canadian/Caribbean agricultural exchange program, involved more for the Winchester-area woman than basking in the sun and surf of a tropical island.

As part of the program, McDiarmid spent four weeks living and working on a one-and-a-half acre sugar cane farm owned by the family of her exchange partner Caroline Scott on the tiny island of Grenada. McDiarmid hosted Scott during her four-week visit to Canada last summer.

McDiarmid shared the house with 10 members of the Scott family, who she described as "very hospitable and friendly." Like many places in the area, they didn't have indoor plumbing and much of the work was completed by hand.

McDiarmid spent a lot of time tending the family's vegetable garden; cleaning up brush; touring plantations, sugar refineries and rum distilleries; and visiting historical sites. She even spent some time educating school children about her homeland.

Grenadians don't have a large variety of foods to choose from for their daily diets. Meals usually include: fish, chicken, rice, bananas and a tuber vegetable called dasheen.

Unlike Canada, milk is not a staple in Grenadians' diets. There is no dairy industry to speak of, and while some people may have a cow tethered to a fence to supply the family's milk needs; others do not use a lot of dairy products. Probably because the country's main dairy supply is imported and therefore fairly costly, explained McDiarmid, who works as a dairy tester for the Dairy Herd Improvement Corporation.

Much of the country's milk is imported from Germany, while butter comes from New Zealand or Ireland and milk powder from Holland.

Although the lack of food variety was difficult to get used to McDiarmid said she enjoyed the food once she did.

And because food is not as plentiful as in Canada, Grenadians tend to be less wasteful, using all parts of an animal in meal preparations, she said.

The exchange also helped McDiarmid to realize how fortunate Canadians are, not only to have such an abundant supply of food but also because of the opportunities available to us.



McDiarmid checks out some of the numerous types of flora during a recent trip to the island of Grenada.

"We are very lucky... no matter how hard they (Grenadians) work they will never have what we have", she said.

Situated in the Caribbean Sea off the coast of Venezuela, Grenada, like many warm climate countries, has a very relaxed lifestyle. And although this was also quite new to McDiarmid, it was something she got used to very quickly, she said.

MARKETS THREATENED

During her stay in the country of 85,000, McDiarmid made some observations of the agricultural industry.

Spices, cocoa, bananas and sugarcane are the main agricultural export products. Some other fruits are grown for extra income, while vegetables are grown for personal use.

Grenada relies heavily on export of their agricultural products. But due to *freer* trade policies, the country has lost its market for one of its main export products (nutmeg) to Indonesia. And McDiarmid says residents fear another large market for bananas might also be lost depending on the outcome of the General Agreement on Tariffs and Trade.

As in Canada, many of the farms in Grenada are family-run. However, the farms are smaller in size and much of the labor is done by women, she added.

There is also a problem in Grenada, establishing property boundaries. The government is now completing surveys because often people are unsure who owns certain parcels of land.

As well, it is common for the government to expropriate farmland to sell to foreign investors. This has also put a strain on the agricultural industry.

McDiarmid was one of 16 Canadians taking part in the 10-year-old Canadian/Caribbean exchange program. Five other Canadian exchangees were billeted on the island. The group also spent a few days for orientation and de-briefing in St.Lucia.

As part of the program, McDiarmid is completing 16 speaking engagements about the trip.

The program, which is now a Junior Farmers project runs every second year. It is open to any agriculturally involved person 19-35.



Heather McDiarmid chats with exchange partner Caroline Scott during a church cookout.

Retirement planning seminar

by John MacDonald
Farm Business Advisor

WINCHESTER — After attending a retirement planning seminar, those present were asked in the evaluation form what they planned to do when they went home.

Some of the comments were as follows: plan more carefully; think and talk and plan; develop retirement strategies; discuss and plan retirement with my wife and children; make a list of what I want to do before I retire; have good legal advice; talk to my accountant; start planning early; accumulate additional assets.

Retirement planning is not only for people who are presently leaving a business or the workforce, but should include everyone who wish financial security down the road.

A three-day seminar will be held at the Maxville Sports Complex Feb. 3, 10 and 17. The program will begin at 9:30am and conclude at 3:30pm.

The three-day seminar welcomes young farm families as well as those approaching retirement.

Some of the topics to be discussed are as follows: a) What do you want to achieve before you retire; b) What you should do every year before you retire; c) Tax and legal decisions as you go through life; and d) How to reduce tax liabilities before transferring assets to family members.

There will be a team of Ontario Ministry of Agriculture and Food (OMAF) staff, accountants, lawyers, insurance agents and financial advisors giving the presentations. These people will also be available to answer questions.

The cost of the seminar will be $10 per day. Individuals may attend one day or the three days.

Applications are available from the OMAF office. Remember, planning in the present makes retirement much easier in the future.



Lordy, Lordy,
Look Who's 40—Joe
Love, the Gang

The War Amputations of Canada...
Safety Is No Accident
CHAMP PLAYSAFE Program

IT'S HERE
Dairy, Swine & Accounting Software -
SAVE TYME SOFTWARE
Is now available in your area
For more information contact
PHIL GASSER
P.O. Box 3, Chesterville
Ont. K0C 1H0
(613) 448-1947
SAVE TYME & COW SEARCH DEALER
Also soon available: Cash Crops, Beef & Poultry software
Come visit us at Farmers' Week



Rick Cruickshank
Special of the Week
1986 Renault Sports Wagon
Burgundy metallic, economical 4 cyl., 5-sp. manual, only 83,000 km. Safety checked.
Only $2,500.
Bargain!
Rick Cruickshank Automobiles
140 Craig St., Russell 445-5701
Hours: Mon.-Fri., 9am-8pm; Sat., 9am-5pm

C&L FEEDS
for all your
FARM FEED, SEED & GRAIN
requirements
We also offer a complete line of
CUSTOMIZED FEEDS
A CERTIFIED FEED LAB Service
and a selection of
FARM and PET supplies
including
PURINA PET FOODS
FOR DELIVERY SERVICE OR INFORMATION
C&L FEEDS
DIXONS CORNERS 652-4875
Contact Brian Follett
WINCHESTER 774-3538
Contact John Knier

Agri-business directory

Put your name in the forefront of the local farm community by advertising your business in the **Agri-business directory**

Russtaal Drainage
Harold Staal
613-445-3360
P.O. Box 654, Russell, Ont., K4R 1E3
FREE ESTIMATES
Serving Eastern Ontario

TRIPLE B STRUCTURES LTD.
Complete Grain Drying, Storage and Feeding Systems
Over 15 years experience
WILLIAMSBURG, ONT.
Ralph Buter *office 613-535-2820*

LORNE E. ACRES EQUIPMENT INC.
Superior Silos & Liquid Storage
High Moisture Oxygen Controlled Bottom Unloading Sealed Silos
Winchester 774-2672
Box 482, Winchester, Ontario, K0C 2K0
Res.: (Lorne Acres) 774-3129
Patz MATERIAL HANDLING & FEEDING SYSTEM
SMALE LIVESTOCK HANDLING EQUIPMENT

Plante Farm Equipment Ltd.
ALFA-LAVAL AGRI
• Val Metal
• Houle barn equipment
• Mueller bulk coolers
• Universal dairy equipment
Brinston 652-2009

MASSEY-FERGUSON Where farmers' ideas take root.
TIBBEN EQUIPMENT LIMITED
For all your equipment needs contact George
BRINSTON 652-4881

WESTFALIA SYSTEMAT
High Tech Dairy Equipment
Leading the way for leading dairymen
Garry Murphy
SALES AND SERVICE LTD
Brinston
652-4802 652-4803

EASTERN CROP DOCTOR REG'D
Agricultural Consulting Services
(Soil Sampling, Fertilizer and Pesticide Recommendations)
Dean Williams
Cliff Metcalfe
774-5695
P.O. Box 933
Winchester, Ont. K0C 2K0

DUNDAS AGRI-SYSTEMS INC.
Authorized Dealer for
BOUMATIC
AGRI-METAL
24-hr. service
652-4844
Bart Geleynse

H.D. Tile Drainage Ltd.
BIG O
SPECIALIZING IN FARM DRAINAGE
- Bulldozer and backhoe rentals
- Erosion control projects
- Manure storage
- Milkhouse/parlor waste disposal systems
- Sub-irrigation systems

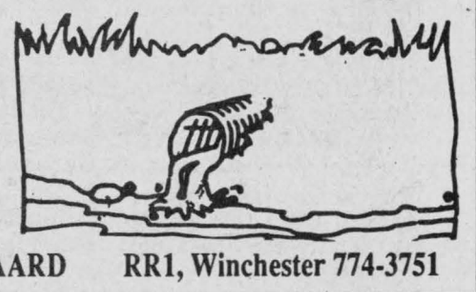

HENRY DOORNWAARD RR1, Winchester 774-3751

Rentals available
DAILY OR WEEKLY
- Rear tine tiller
- 3" water pump
- 1-1/2" water pump
- Vibrator packer (for trenches)
- 2200W generator
- Trimmer
- Cut-off saw
- Shredder
- Vibra plate (compactor)
- Push mower
- 16" saw
- 36" cement troweller
- Aerator
- Dethatcher
- Hedge trimmer, 30"
- Posthole auger

Tom's AIR COOLED ENGINES LTD.
SALES, SERVICE & PARTS
Hwy. 31, Vernon
821-1060

Travelling cattle dehorner in business over 40 years

Dianne Fetterly
Agricultural editor

WINCHESTER — Oshawa native Bill Simpson has made a lot of friends during his more than 35 annual trips to Eastern Ontario farms.

And although he says his trade as a cattle dehorner is somewhat of a dying profession, those friendships have held off retirement plans for at least another year.

"The business has been good to me. I enjoy this area and have known a lot of good people ... a lot that have come and gone (from the industry)," he said in an interview last week.

But "I do it (horn removal) the old fashioned way using Keystone dehorning clippers... and that way is becoming a way of the past. Veterinarians are doing more of the dehorning today and some farmers remove the horns themselves," he explained.

Athough he averages 40-60 head per day, Simpson says he hardly makes enough money to make it worthwhile today.

"With fewer dairy herds now, I have to travel further to get the business. And I need to pay for a phone, car and hotel room."

During his stay, Simpson makes his home at the 31 Inn Motel located on Hwy 31 outside of Winchester. He says he especially enjoys stopping by the farms of long-time customers for a visit, adding he has a few standing invitations to drop in for a coffee when he's in the area.

LONG CAREER

Simpson was introduced to the cattle dehorning business by his father-in-law in the 1950s when he began travelling with him on his rounds.

When his father-in-law started the business in the 1930s he travelled from farm to farm with a horse and cutter. A the time he only made 15 cents per head for dehorning, but customers fed him and his horse and provided shelter for the night.

His father-in-law returned home to his family at the end of the week with a few extra dollars. His family had cared for and milked their own four or five cows during his absence.

Simpson was making about 50-75 cents per head when he took over the business from his father-in-law in 1957.

In the 50s many Ayrshires still had long horns, and at the request of the president of the local Ayrshire Club he removed the horns from a large number of mature Ayrshire cows in the Cornwall-area, thus expanding the business east. The first Ayrshire herd in the area that Simpson dehorned, belonged to Doug McIntyre of Newington, he says.

At the request of other Ayrshire breeders he moved into western Quebec, as well.

Jersey breeders were also interested in having the horns removed from their cattle and Simpson received a number of job opportunities from them. He recalls Ralph McKenzie's Jersey herd in Finch as the first Jersey herd in the area that he dehorned.

As jobs lessened in the Cornwall region, Simpson moved into the Winchester area around 1963. There were still a lot of mature Holsteins at the time with horns. And he still had the heifers as well.

Today there are still at least two entire Holstein herds in the vacinity with horns, Simpson claims.

But in recent years, most of his business is with heifers. He takes care of all dairy and beef breeds and covers most of Eastern Ontario.

During the summer, Simpson does barn and industrial painting.

"Farmers joke about it (having two businesses). They say if I don't get them in the winter for dehorning I catch them in the summer," he said.

DIFFERENT METHODS

While Simpson says he has continued to use his dehorning clippers, there are a number of dehorning methods in use today.

According to the Ministry of Agriculture, dehorning cattle is a good management practice for all types of cattle.

Besides the appearance aspect, dehorned cattle are less bossy; less likely to injure one another or less likely to injure people in charge of them.

According to OMAF all common methods are effective.

CThe use of caustic or other chemicals kill the horn cells on the calf before the calf is 10 days old. There are various materials on the market, such as sticks, pastes, or liquids.

The use of an electric dehorner is recommended for calves of four to six weeks of age, though it will depend on the individual calf. It is similar to a high temperature soldering unit with the iron being round and hollow at the end.

Gougers or Barnes dehorners are recommended for use on calves under three months of age because the horns at that age are developing and not attached to the bony structure of the head. Gougers have a sharp edge which, as the name applies, gouge out the horn button.

Clippers or saws are available for use on older cattle. Several types of clippers are available; and are all basically the same.

Saws used for dehorning range from an ordinary backsaw to a special electric skillsaw designed for dehorning.

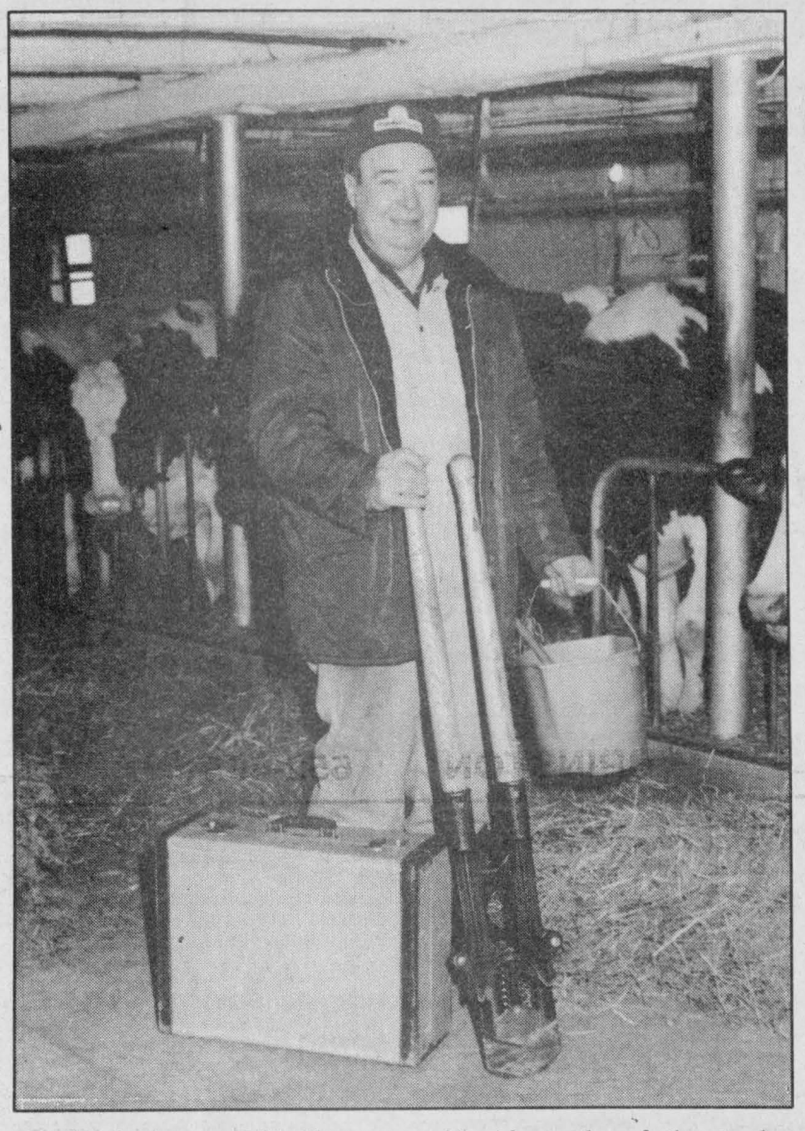

Cattle dehorner Bill Simpson with his tools of the trade. Simpson uses Keystone dehorning clippers and picks the arteries.

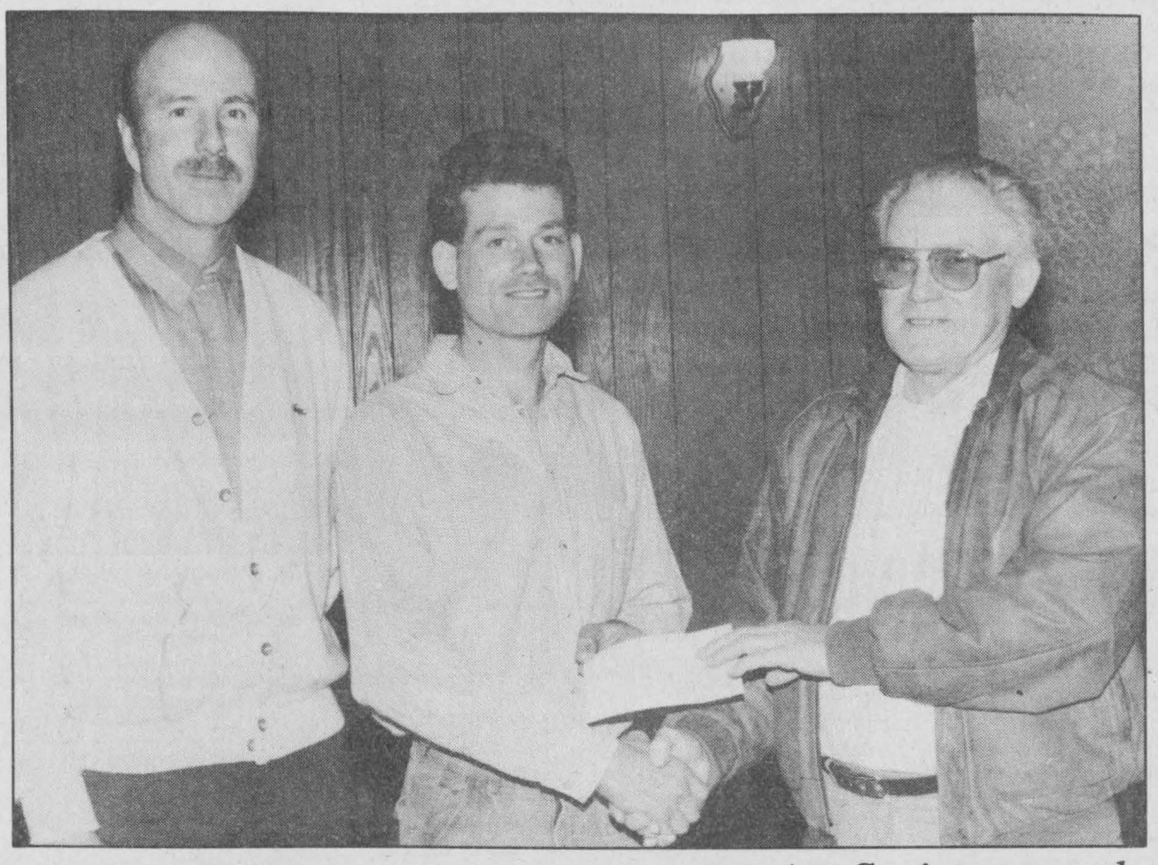

Ag. Society annual

The Mountain Township Agricultural Society held its annual meeting last Saturday in South Mountain. During the meeting, members chose their executive and directors for the upcoming year. The society's executive for 1993 included (pictured, left) back: Brian McIntosh, past president; Roy Sherrer, president; seated: Annette Turner, treasurer and Jackie Stoodley, secretary. As well, Mountain district IOOF made a $500 contribution to the agricultural society. Pictured above; Oddfellow representative Ron Wardle (right) presents a cheque to outgoing ag. society president Brian McIntosh while Victor Hughes (left) looks on. Following the presentation, a motion was passed to give a portion of the donation to the education committee .



Winchester Automotive Services
is pleased to announce

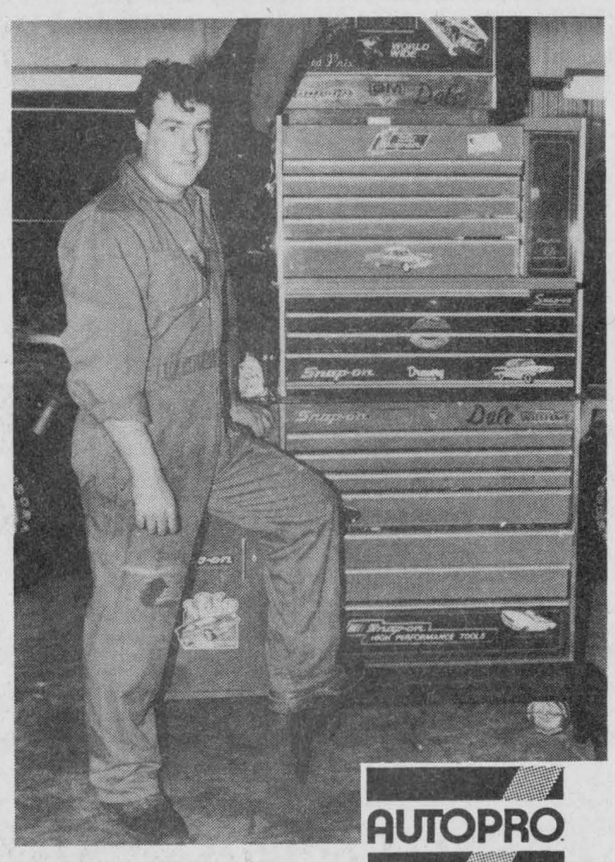

DALE WILLIAMS
has joined our team

INTRODUCTORY SPECIAL
Oil and Lube
$20
Special ends Feb. 3, 1993

Please come over and welcome Dale!

AUTOPRO
BRAKES
MUFFLERS
FRONT END
SUSPENSION
FRONT-WHEEL DRIVE
NATIONAL GUARANTEE

Winchester Automotive Services
Quality repairs and service to all domestic and foreign cars and trucks.
Highway 43, west of Highway 31, Winchester
Bob Van Noppen **774-3189**

January Clearance Sale
Continues at the
MOOSE CREEK MALL

Warm Up Your Winter With Some Of The Hottest Deals In Town
All Seasonal Merchandise Priced To Go!

The following stores offer the finest in men's and young men's clothing, women's fashions and men, women & children's footwear

* **RICHARD MEN'S WEAR**
538-2465
* **CHEZ THERESE**
538-2333
* **VIMI SHOES**
538-2475

"A Short Drive For Big Savings"

- Store Hours -
Monday & Tuesday 9 - 6
Wednesday & Saturday 9 - 5
Thursday & Friday 9 - 9

SUMMERS
INSURANCE BROKERS INC.
GENERAL INSURANCE
ALL THE CHOICE IN THE WORLD
WINCHESTER 774-2515 or 774-2519

FREE ESTIMATES
Barry's Painting and Wallpapering
BARRY FAWCETT
774-3227
594 MAIN STREET
WINCHESTER, ONTARIO
K0C 2K0

NORBEK SERVICES
YOUR CONSTRUCTION & RENOVATION SPECIALISTS
Thinking of building or renovating?
CALL BOB HART
TEL. 613-774-3517
MOBILE 613-762-5558
PAGER 613-786-5135
P.O. BOX 669
WINCHESTER, ONT.
K0C 2K0

RODGER BURNSIDE & ASSOCIATES LTD.
1738 Old Prescott Road
P.O. Box 130
Greely, Ont.
K0A 1Z0
Phone 821-2263
Income Tax Returns
Accounting and Bookkeeping
Financial and Tax Planning
Guaranteed Investments
and Mutual Funds
688 St. Lawrence St.
P.O. Box 728
Winchester, Ont.
K0C 2K0
Phone 774-2178

Classique Bridals
New and Pre-owned Wedding Gowns
FLOWERGIRL AND BRIDESMAID GOWNS
ACCESSORIES AND ALTERATIONS
BOYS' TUXEDOS
Alfred Angelo
WINCHESTER, ONT.
K0C 2K0
Kim Link
By appointment only 613- 774-5543

Dwight's Enterprises
SMALL ENGINE & SNOWMOBILE & CHAINSAW
SALES & SERVICE • NEW AND USED PARTS
DWIGHT HARPER
RR2, DEVELOPMENT RD.
MOUNTAIN, ONT.
989-2472

FURNITURE KING
FACTORY OUTLET
Furniture ready to assemble
Nobody beats our recession-proof prices
Closed Mon.; Tues.-Thurs. 10-5; Fri. 10-9; Sat. 10-5; Sun. 10-5
HWY. 31, WINCHESTER Opposite Rideau Auction Barn 613-774-0115

RIDEAU AUCTIONS INC.
Winchester, Ontario
Household, Estate, Farm, Industrial, Real Estate Auctions
Hunter McCaig, Auctioneer
Days: 774-2735; Evenings: 258-5095

Metcalfe PHARMACY LTD.
"Our personal touch makes the difference."
Open Monday-Friday, 9:00am - 6:00pm,
Saturday, 10:00am - 3:00pm
Pharmacist Ronda Hicks
8206 Victoria St., Metcalfe 821-1224

JOHANSEN
TRUCK & AUTO CENTRE LTD.
(Prop. Dave Johansen)
- Complete Radiator Service
- Commercial and Domestic Vehicles
- Motorcraft Batteries
HWY. 31, SOUTH OF WINCHESTER
TELEPHONE 774-2806
Krown Rust Control System

Taylor & Taylor
Chartered Accountants
251 Water Street West, Prescott, Ontario, K0E 1T0 613-925-5984
Providing services in: • Audit • Tax • Bookkeeping
• Financial Planning • Accounting • Consulting
to businesses, farms, individuals and non-profit organizations

Color Your World
George Marszalek
Authorized Dealer
951 Notre-Dame, Embrun, Ont., K0A 1W0 443-3093

STRADER'S
SALES & SERVICE
"THE RIGHT CARS AT THE RIGHT PRICE"
CONTACT DAVID CASSELL OR GARY STRADER
HWY. 2, MORRISBURG 543-3312

Classifieds

Professional & Business Directory

Directory

R. BRYSON PATTERSON
Optometrist
215 Van Buren Street
Kemptville
Mon., Tues., Thurs., Fri.
10am to 5pm
Telephone 258-2274
31tfc

HAZEN MELDRUM LTD.
Ontario Land Surveyors
W.J. Johnston, O.L.S.
Resident Surveyor
610 ST. LAWRENCE STREET
WINCHESTER, ONTARIO
Tel. 774-2414 P.O. Box 394
31tfc

GARY BREYER
London Life Insurance
New Freedom 55
and Life Term to 100
Residence: 543-3378
Morrisburg
31tfc

KINKAID AND LONEY MONUMENTS
Smiths Falls, Ontario
Monuments erected anywhere
in Eastern Ontario
Smiths Falls
283-3480
Winchester Area
GERALD C. HOLMES
774-2665
Authorized dealer for
ROCK OF AGES MEMORIALS
31tfc

MONUMENTS
Eastern Ontario Cemetery Memorials
RR2, Mountain, 258-2927
Monuments and markers in granite or bronze. Cemetery lettering and monument restoration.
Bruce Campbell
463 York Street, Box 275
Winchester, 774-2493
31tfc

Notice

NOTICE TO CREDITORS AND OTHERS
All persons having claims against the Estate of Violet Ringrow, late of 200 Queen Street, Chesterville, Ontario, retired postmaster, who died on or about the 22nd day of November, 1992, are hereby notified to send particulars of the same to the undersigned on or before February 13, 1993 after which date the estate will be distributed with regard only to the claims of which the undersigned shall then have notice and the undersigned will not be liable to any person whose claims he shall not then have notice. Dated this 11th day of January, 1993.
CASS, GRENKIE
P.O. Box 700
Chesterville, Ontario
K0C 1H0
Solicitors for the Executrices
41-43c

VACATION
Roger's Barber Shop, Williamsburg, will be closed Fri., Jan. 22. Re-open Tues., Feb. 9.
42c

Services

JIM'S DRIVING SCHOOL
Private lessons. Insurance reductions up to 40 per cent. Income tax deductible. OSL certificate. 535- 2517 or 535-2193.
28tfc

POOLS 'N THINGS
New Pools, Spas, Chemicals,
Pool Repairs, Liners
Interlocking Stone Decks,
Driveways. Free Estimates.
POOLS 'N THINGS
Lyman Holmes
Winchester, 774-2641
41tfc

ALCOHOLICS ANONYMOUS
If you want to drink that's your business. If you want to stop, that's ours. Call AA, 535-2418, 774- 3337 or 543-3484. For families of alcoholics (ALANON), 774-3337 or 543-3484.
28tfc

SNOW REMOVAL
Two professional Bobcat operators for snow removal
Dalt McEachern & Steven Cauvier
Contact Lloyd Allison or Lorna Lascelle,
Winchester Springs

GET ON THE PATHWAY
Look good, feel good and enjoy positive self image.
Join our free Weight Management Support Group
Call 774-2582

Services

NEED A CARPET SHAMPOOED?
One room, $10. Proceeds donated to Big Brothers and Big Sisters (Jan. 1-31). Debbie Soucy, Electrolux Sales & Service. 984-0170/932-2327.
41-42

TREE AND SHRUB REMOVAL
Now is the time to have any unsightly trees or hedges pruned or removed at reasonable rates. Call Kevin at 774-3301 for free estimates.
42

Lost

LOST — 1 13-inch tri-color male Beagle hound, lost in Hallville area. Contact 989-3762 after 6pm.
42

Found

FOUND — Found last week, male grey and brown tabby cat. Very friendly. Call 989-3218.
42

Wanted

WANTED — Every Tuesday, healthy, Holstein bull calves from 90-140 lbs. Calf station will be open from 10am-2pm. Location: Delft Blue Veal Farm, Lightning St., Williamsburg. For information call Walt at 543-2796 after 8pm.
50tfc

WANTED TO BUY — Crippled and canner cull cattle, fair price, cash. Call Martelle Livestock, 657-4631 or truck, 498-8270.
40-44

WANTED TO BUY — Scrap cars, trucks, vans, etc., for wrecking. Martelles, Cardinal, 657-4681 anytime. 7 days per week.
42-49

WANTED TO BUY — 20 close and fresh Holstein cows, heifers, also orders for shortbred. Open heifers, also complete herds. Phone Ralph J. Fawcett, 774-5710.
42-43

Help Wanted

ALASKA JOBS
Earn up to $30,000 in 3 months fishing salmon. Also construction, canneries, oil fields, plus more! For immediate response call 1-504-646-4513, ext. K426, 24 hours. Directory, refundable fee.
42-43

$200-500 WEEKLY!
Assemble products at home, easy! No selling. You are paid direct, fully guaranteed, no experience necessary. Call 1-504-641-7778, ext. 426. 24 hours. Directory, refundable fee.
42-43

HELP WANTED — Dundas County Community Living requires part-time counsellors for weekend work in residential environments to a maximum of 24 hours/week. DSW, ECE or equivalent and experience in the field preferred. Submit applications to Program Co-ordinator, Box 678, Morrisburg, Ont., K0C 1X0.
42c

HELP WANTED — A mature, responsible person to care for 2 boys, in my home, part-time evenings, from 4:45pm until 11pm. Must have own transportation. If interested please call 774- 2350.
42

HELP WANTED — Caregiver required for 1-1/2- year-old boy, Monday to Friday, between Winchester and Vernon. Call Pete or Elan, 774-5318, after 6pm.
42-43

HELP WANTED — Required immediately. Experienced licenced HVAC mechanic for commercial and residential. Phone 535-2720.
42c

HELP WANTED — A person who is interested or has experience with autobody repairs. A licenced mechanic, preferably with GM knowledge. Also persons who are personable and would enjoy the challenging career in car sales. Please send your resume to: Dundas Human Resource Centre, 17B Industrial Drive, Chesterville, Ont., K0C 1H0. Deadline is Jan. 29, 1993.
42-43c

Work Wanted

WORK WANTED — Quality and pride of workmanship; renovations, cabinet making, plumbing, decorating, carpentry, sundecks, major and minor home repairs. Please call Bill Giles, 774-3946.
22tfc

WORK WANTED — Barkley Plumbing and Heating. We specialize in Myers pumps and softeners. Service and installation of furnaces - wood, wood-oil, wood-electric, oil and electric. Paul Barkley, 989-2844.
39tfc

SMYTH'S
APPLES
Cider and Apple Products
Smyth's Apple Orchards
Dundela 652-2477
3 miles west of Williamsburg
Open 7 days a week 8-5

Work Wanted

WORK WANTED — Sullivan Bros. Const. - Weeping bed installation; building movers; basements; hy- hoe excavator; dozers; trucking; loaders; fill; top soil; crushed stone. 448-2332.
34tfc

WORK WANTED — Carpentry, painting and wallpapering. Call Don Barkley, Inkerman, 989- 5460.
26tfc

THE INSTANT KITCHEN
Sensational kitchen idea. Don't replace your old, dull kitchen cupboard - reface them! Save 40-60%. Barkley Kitchen Saver, RR1, Inkerman, 989-5460.
26tfc

WORK WANTED — Mother of 9-month-old baby boy looking for playmates for her son. If you work and need a loving, caring environment during the day or evening, please call 774-5539.
41-42

WORK WANTED — Odd jobs. Unpleasant jobs you want done and don't have the time to do it? Painting, carpentry, manual labor, farm labor, etc. Very reasonable rates. Give me a call, Dervis, 774-0101.
42

WORK WANTED — Personal care and respite care relief. Experience in palliative care. References and certificates available. Please call 613-989- 2128.
42-44

WORK WANTED — Health care aide, experienced, certified, will care for elderly person in your home. 448-2134.
42

For Rent

FOR RENT — Winchester commercial basement space, $300 per month. Could be used for retail or office. Call Jack, 774-3990.
26tfc

FOR RENT — Office space, 1 km west of Chesterville on Highway 43 at Derks Equipment Ltd. Phone days, 448-2335 or evenings, 448-3256.
42c

Accommodation

FOR RENT — 1-and 2-bedroom apartments, fridge, stove, laundry facilities. Yorkview apartments. Phone 774-2374.
30tfc

FOR RENT — 3-bedroom modern half double in Winchester. $775 a month. Call Jack, 774-3990.
30tfc

FOR RENT — Two-bedroom apartment, includes fridge, stove, washer and dryer. Park Place Apartment. Phone after 5pm. 774-3832.
33tfc

FOR RENT — GROUND FLOOR 2-bedroom apartment in NEW ADULT BUILDING in Chesterville. Wall to wall carpet, patio, washer and dryer hookup in apartment, security system entrance. Call 448-2643 or 448-3621.
37tfc

FOR RENT — 2-bedroom apartment, very close to hospital and stores. Linton Apartments. 774-2993.
38tfc

FOR RENT — New country estate, 3 bedroom home for rent or option to buy in Forestwood Heights, subdivision south of Vernon. 821-1281.
39-43c

FOR RENT — Williamsburg. Modern 2-bedroom apartment, stove and fridge. 535-2607.
39-42c

FOR RENT — 2-bedroom apartment, quiet location, next to seniors in Williamsburg. Secure building. Responsible adults only. Available on or before March 1. Call 652-2319 evenings or 652-4802 days.
40tfc

FOR RENT — 1-bedroom, Winchester, $458/month, stove, fridge and heat included. 774-2774.
40tfc

FOR RENT — 1-bedroom apartment in a quiet adult building, centrally located, in Winchester, includes stove and fridge and parking. Available immediately. Phone 774-2259.
41-43

FOR RENT — $325 and up, secure building, plug- in parking, laundry room, locker room. Fridge and stove included. 535-2208 or 535-2881.
41-42

FOR RENT — 2-bedroom apartment, complete with fridge, stove, laundry facilities, cable, heat, hydro and free parking, on Ottawa St., Wincheste . $510/month. Available March 1, 774-2094 evenings, 794-0304 and leave message.
42-44

Accommodation

FOR RENT — Dundela, (near Williamsburg), available immediately. 3 bedrooms, $410; 4 bedrooms, $500. Utilities included. 1-745-3521.
41-42

FOR RENT — 3-bedroom farm house, Hallville area, $600/month, plus utilities. Fridge and stove included. Call 989-2972.
41tfc

FOR RENT — Now available, private 1-bedroom apartment with deck, laundry facilities, 2 parking spaces with plug-ins. 448-1730.
42tfc

FOR RENT — 3-bedroom house in Winchester, $500/month, utilities extra. Available Feb. 1. Call Linda at 774-2290.
42-43c

FOR RENT — 1-bedroom apartment, furnished, $400/month, includes heat and hydro. 31 Inn Motel, 774-2920.
42tfc

For Sale

HEATHER'S KNITTING NOOK
Featuring pure wools from Briggs, Little, and Philosophers. Located at Delage's House of Gifts Ltd., Morrisburg Village Plaza, 543-3084. After 6pm, 543-2116.
41tfc

CASSELMAN PLYWOOD HOME HARDWARE BLDG. CENTRE has all you need to build or renovate your home at competitive prices. For your hardwood floors phone 613-764-2876. We now cut glass and plexiglass.
29tfc

FOR SALE — Children's downhill ski equipment: boots, skis, poles. Various small sizes. 821-3916.
41-42

FOR SALE — Government inspected. Sides of beef, $1.69; fronts, $1.49; hind quarters, $2.09; sides of pork, $1.10. Cut and wrapped. Custom slaughtering. Neil's Butcher Block, 652-2274.
42-43c

FOR SALE — Gift baskets; fruit and cheese baskets; folk art; crafts; giftware; baskets of all kinds. New and used books. Specializing in mystery, suspense and children's books. The Book Place, Hwy. 31, south at Winchester Springs. Wed. to Fri., 1-6pm; Saturday and Sunday, 10am-6pm. 774-0205.
41tfc

FOR SALE — Mary Kay. Marlene Faulkner, independent beauty consultant. 444 Main St., Winchester. 774-3492.
42c

COME TRY THE NEW TURBO KNITTING NEEDLES
At Heather's Knitting Nook, also featuring pure wools from Briggs, Little, Philosophers. Available in different weights and colors with their co- ordinating patterns. Located at Delage's House of Gifts Ltd., Morrisburg Village Plaza. 543-3084 after 6pm, 543-2116.
42-44c

CLOSING OUT SALE — Rocking Chair Yarns in Metcalfe will go out of business at the end of January. All remaining stocks of yarn, needles and accessories are 40% off, patterns 1/2 price. Store hours: Tues.-Fri., 10-5; Sat., 10-4. Phone 821- 4969.
42

FOR SALE — 2 Banvil 56" industrial ceiling fans, new, $75 each; large wood stove, 28" log, good for shop, $90; white aluminum 34" storm door, full length glass with screen, like new, $100; electric 6-string guitar, $150. 989-2007.
42

FOR SALE — Asahi Pentax SP1000 35mm camera with 55 mm lens. Good condition, $100 or best offer. Wedding dress, size 16, $60. 774-3775.
42

FOR SALE — Firewood, ash and mixed green hardwood, $40. 535-2930.
42

FOR SALE — 1-year-old hardwood, 4-ft. lengths, $45. 535-2930.
42

FOR SALE — Snowblower, 7 ft., single auger with hydraulic chute, $750 or best offer. 987- 5597.
42

Automotive

NOTICE — We're at your service. Need a vehicle and the bank turned you down again! Call Car-o-line Autos, Chesterville, 448-2488. Your area leasing headquarters for new or reconditioned vehicles.
42tfc

FOR SALE — 1985 Oldsmobile Cutlass, 4 door, V6, air, cruise, $3,000. 774-2169.
37stf

FOR SALE — 1979 Pontiac Lemans; 1983 Buick Regal; Buick SkyHawk. Best offer, 989-3131.
42

Classified Advertising Rates

All Classified Advertising Payable In Advance

20 cents per word, $4.00 minimum

Classifieds will be accepted by telephone, but must be paid by 10am Tuesday, for publication on Wednesday.

Tel. 774-2524

VISA

Classified Deadline: 10am Tuesday, for publication Wednesday

WEDNESDAY, JAN. 27
Accent on Living
W.B. George Centre

9:00 **Registration** - View exhibits - Artisans
9:55 Welcome
10:00 **Managing Change in the Rural Community;** John Shewchuck, Communication Specialist.
- Family Values
- Education - Linda Sawyer, Leeds & Grenville Board of Education
- Local Economy - Heather Lawless, Grenville Community Futures

The panel members will discuss the changes facing these three sectors of society.
11:30 Break
11:45 **Within-A-Day Getaway;** Rideau Travel Agency
12:15 Lunch - View exhibits
1:45 **Concurrent Sessions:** (Choose three or four)
1. **"Your Money - Your Future";** Royal Bank
2. **"A Quilter's Garden";** Gail Brooks
3. **"The Fast Gourmet";** Susan Dillon
4. **"Active Living"** tips from Jennifer Baker

3:00 **Wrap Up: Final Door Prizes, Evaluation**

COST: $12.00 includes lunch and program registration package.

THURSDAY, JAN. 28
Crops Day
W.B. George Centre

9:30 **Registration**
10:00 **Spring Milling Wheat - The How To's;** Production Practices and Variety Selection, Rick Upfold
10:40 **Reduced Cost Weed Control for the 90s;** What Research Has Found, Clarence Swanton
Panel Discussion:
Band Spraying & Inter-row Cultivation, Jack & Greg Millard, Vernon Valley Farms
No-till Experiences, John Miller, Tayside Farms
The Custom Operator, Ian Carley, Harvex
Questions
12:20 Lunch - Cafeteria
1:20 **Corn Rootworm - The Root of the Problem - Early Signs and Control;** Tom Hartman, Pest Management Advisor
2:00 **Liquid Fertilizer - Put It Where It Belongs;** Liquid Fertilizers in the Complete Fertility Program, Keith Reid, Soil & Crop Advisor
2:40 **The Molds of '92 & the Challenges of '93 for Soys & White Beans;** Tom Hartman, Pest Management Advisor
3:00 **The Federal Green Plan and You;** Gary Neilson, Agr. Development Officer
Adjournment

Registration: $12.00 includes admission, proceedings and lunch.

FRIDAY, JAN. 29
Money Matters '93
W.B. George Centre

9:00 **Registration** - View exhibits
10:00 **Income Tax Update;** Before you file for '92; Eric McAuley, BDO-Ward Mallette
11:00 **Agricultural Computing Update;** What's New Since '92, Luc Brunet
11:30 **More Mileage from Farm Records;** Bruce Moore, Farm Management Specialist
12:15 Lunch - Cafeteria
1:15 **Crop Commodity Loan Program;** Brian Hughes, General Manager
2:00 **Agricultural Investment Initiatives;** Panel discussion on OMAF's Ag. Investment Strategy;
Speakers to be announced.

Registration: $15.00 per person includes admission, proceedings and lunch.

HOW TO MAKE SHORT WORK OUT OF MIXING LONG HAY.



The Knight Series 2000 Reel Auggie* blends long hay into a TMR faster than other mixers.
*Designed and built to blend long stem dry hay in a TMR ration

- Patented reel design reduces dead spots and compaction
- Mixes faster, with less force and pressure for longer machine life and a more palatable ration
- Available in low, truck and stationary models
- Mixing capacities from 105 to 390 cubic feet

See all the Reel advantages at this Knight dealer:

KNIGHT Manufacturing Corp.
Brodhead, WI 53520

NORM SINCLAIR LTD.
DAIRY EQUIPMENT SPECIALISTS
Box 149, North Gower, Ont., K0A 2T0
Norm Sinclair
Res.: 258-3375
Bus. 489-2074

Ottawa Valley Harvestore Systems

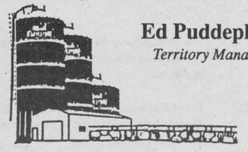

Ed Puddephatt
Territory Manager

Box 1490
Van Buren Street
Kemptville, Ont.
K0G 1J0

Home 613-774-3532 **Office** 613-258-5905 **Car** 613-720-3995

Plante Farm Equipment

HOULE FARM EQUIPMENT MANUFACTURER

ALFA-LAVAL

Brinston 652-2009

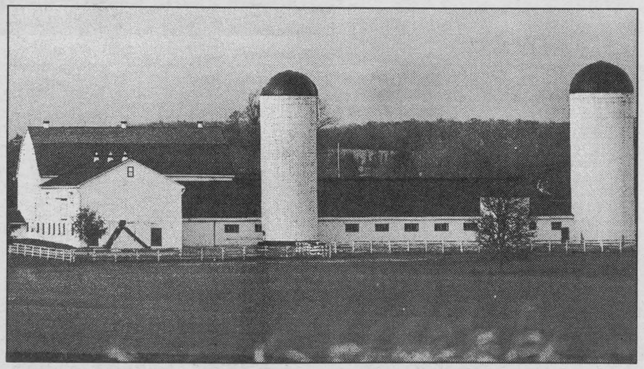

ENERGY EFFICIENT SYSTEMS FOR THE FARM. BECAUSE YOU WORK TOO HARD TO PAY TOO MUCH.

Installing energy efficient systems should significantly reduce energy costs for years to come.
Milk heat reclaimers, energy efficient lighting and heat lamps - they're all great ways to cut operating costs. And as an Ontario farm owner, you could be eligible for rebates* through Ontario Hydro's Power Saver™ programs.

For further information please call:
Ken Gutoske
Energy Management Representative
Winchester Area
1-800-565-2778, ext. 252.

POWER SAVER™
™ used under authority of Ontario Hydro
* Other conditions apply.

Kemptville College of Agricultural Technology

KEMPTVILLE, ONTARIO
K0G 1J0
613-258-8336

We are proud to host
Eastern Ontario's Farmers' Week

FARMERS
When talking drainage, think
BIG "O"
DRAINAGE PAYS
SEE YOUR LOCAL CONTRACTOR
Chesterville (613) 448-2314
1-800-267-4300

FARMERS' WEEK



A Look To The Future

January 22-29, 1993

KEMPTVILLE COLLEGE OF AGRICULTURAL TECHNOLOGY
613-258-8444

Pork Day	**Fri., Jan. 22**
Ecological Day	**Sat., Jan. 23**
Vegetable Day	**Sat., Jan. 23**
Beef Evening	**Mon., Jan. 25**
Dairy Day	**Tues., Jan. 26**
Accent on Living	**Wed., Jan. 27**
Crops Day	**Thurs., Jan. 28**
Money Matters	**Fri., Jan. 29**

W·E·S·T·F·A·L·I·A
HIGH-TECH DAIRYING

Garry Murphy Sales & Service Ltd.
Milking, Feeding & Cooling
MAIN ST., BRINSTON

We have a complete line of Myers water pumps, conditioners & purifiers

Service & Installation
Gerry Whitteker
Salesman
Tel.: 652-4802 (days) or 652-4220 (evenings)

Bus.: 774-2720
Fax: 774-2921

WINCHESTER GRAIN ELEVATOR
Division of Parrish & Heimbecker Limited
P.O. Box 546, Winchester, Ont., K0C 2K0

Best wishes during Farmers' Week

Masterfeeds
Division of Maple Leaf Mills Limited

Black's Feed Store
Box 670, Chesterville, Ont.,
K0C 1H0 448-2161
See you at Farmers' Week

Ford PowerStar™ Tractors



Power Added PTO horsepower, better torque response from efficient, new Genesis™ engines.
Performance Big-capacity hydraulics - instant response when you need it.
Innovation Quick, easy shifting from 12x12 and 16x16 synchronized transmissions.
Plus extra comfort and convenience from roomy new operator decks and cabs.
Come see the new PowerStar™ tractors. The new standard for performance in the 66- to 106-PTO-horsepower range.

ERIK THERKELSEN & SONS LTD.
SALES AND SERVICE
RUSSELL, ONTARIO 613-445-2818
• Farm • Industrial • Lawn & Garden
Erik 445-2899 Chris 445-5761
Ford New Holland

Dairy Farm Equipment
Pipelines and Parlors
Milk Cooling Equipment
We can make your cows worth more.
SURGE
CALL US TODAY
Milk Handling Equipment
NORM SINCLAIR LTD.
North Gower 489-2074
Res.: 258-3375

Best wishes during Farmers' Week

Ault
makes the most of milk
Winchester



Invest in Golden Triangle Co-op Inc.
and help maintain the co-op presence in the marketplace.
Talk to representatives at Farmers' Week.

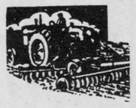



EASTERN CROP DOCTOR REG'D
Agricultural Consulting Services
(Soil Sampling, Fertilizer and Pesticide Recommendations)
Corner of Hwy. 31 and Main St.
774-5695
Dean Williams
Cliff Metcalfe
P.O. Box 933
Winchester, Ont.
K0C 2K0

BUTLER® | Livestock Systems

G&J Yelle Inc.
Stabling, Feeding and Manure Systems
Butler and Ideal; Axis Air Ventilation;
Westeel Bins; Superior Silo, Cote Evacuair
Crysler 987-5336

FRIDAY, JAN. 22
Pork Day
Purvis Hall

9:30	**Coffee & Registration**
10:00	**Competitiveness in the Ontario Swine Industry;** Ken McEwan/James Ressor, OMAF, Ridgetown
10:45	**Feeding for Lean;** Richard Smelski, Senior Swine Specialist, Ralston Purina
11:30	Questions and Discussion
12:00	Pork Lunch
1:00	Other Countries' Methods, all speakers
1:30	**Building Design for Survival, Low Cost Housing Alternatives, Labor Efficiency in Existing Operations,** Frank Kains, OMAF Engineer, Waterloo
2:15	**Biosecurity;** Tim Blackwell/John Martin, Health Management Section, OMAF, Fergus
3:00	Questions and Discussion
3:30	Adjourn

COST: **$15.00/person or $25.00/couple or second farm member. This includes registration, lunch and a copy of the proceedings.**

NOTE: *This is part of a series of six programs being conducted across Ontario.*

SATURDAY, JAN. 23
Ecological Farming Day
W.B. George Centre

9:30	**Registration;** View exhibits
10:00	**Welcome Note;** Hubert Earl, Mixed Farmer
10:10	**Peace Valley Ranch Beef Production;** Carl Cosack, Beef Producer
10:45	**Growing Cash Crops Organically;** Murray Manley, Organic Grain Farmer
11:00 & 11:45	**Workshop Sessions #1 & #2** Registrants may choose to attend one workshop per session. **A. Rotational Grazing;** Carl Cosack **B. Growing Cash Crops Organically;** Murray Manley
12:30	Lunch
1:15	**Marketing Organic Produce;** Robert Henderson; Vegetables, Syrup & Fruit Jam
1:45	**Herd Health;** Daniel Lapointe, Quebec Cheese & Livestock Specialist
2:00 & 2:45	**Workshop Sessions #3 & #4** Registrants may choose to attend one workshop per session. **A. Growing & Preparing for Market;** Robert Henderson **B. Herd Health;** Daniel Lapointe
3:30	Final Comments - Hubert Earl

Registration fee $10.00, Meal $6.50.

SATURDAY, JAN. 23
Vegetable Day
Parish Building

9:30	**Registration**
9:45	**Growth and Development of Pumpkins;** Jody Bodnar
10:15	**Hints on Growing Giant Pumpkins;** Harry Willemse, Grower
10:45	**How About A Pumpkin Festival;** Waterford & Port Elgin Highlights
11:15	**Pumpkin Varieties, Weed Control;** Jody Bodnar
11:45	Lunch
	AFTERNOON SESSION: SWEET CORN
1:00	**Dealing With Emergence Problems on Supersweet Varieties;** Ron Brammel
1:30	**Managing Pests of Sweet corn;** Paul Hagerman
2:00	**What's New in Sweet Corn Varieties;** Bill Hossie
2:30	**Safety and Sign Regulations for Roadside Marketers;** W.J. Griffith

The registration fee of $15.00 includes admission, a copy of the proceedings, and the noon meal.

MONDAY, JAN. 25
Beef Evening
W.B. George Centre

MARKETING OUR PRODUCT - FOR TODAY AND TOMORROW

7:00	**Registration;** View exhibits
7:30	**Marketing Beef Both Personally and Provincially;** Bob Kerr, 1st Vice-President OCA, large feedlot operator. Bob will discuss his views on marketing and the marketing systems he uses in buying and selling cattle. Bob is also involved in the TLC program (tender, lean, consistent beef) and can bring us up to date on that marketing thrust.
8:30	Coffee - exhibits
8:45	**Perception is Reality;** Jim Magee, Vice-Chairman OFAC, beef producer. Our everyday conversations and actions send a strong message to consumers. You affect the perception of our product every day, and thus the future markets for beef. Jim will discuss how we can improve the message we send through everyday advertising of our product.
10:00	Coffee - exhibits - safe home.

Registration fee is $2.00 at the door.

TUESDAY, JAN. 26
Dairy Day
W.B. George Centre

9:30	**Registration**
10:15	**Current Concepts in Free Stall Housing;** Jack Rodenburg, Dairy Cattle Specialist
11:00	**What is the Future in Milk Marketing?** Kempton Matte, President & CEO, National Dairy Council; Bruce Whale, Director, Ontario Milk Marketing Board
12:15	Lunch
1:15	**Do TMR Mixers Pay? Our Experience;** Karen & John Velthuis, Riverdown Holsteins
2:15	**Herd Management for Optimum Milk Components;** Dr. Alan Rathwell, Navan Veterinary Clinic
3:15	Adjourn

Admission: $15.00 at the door, includes the meeting and hot lunch.

"Get Under Our Umbrella"
WINCHESTER-CHESTERVILLE FUELS
(A Division of Universal Terminals Ltd.)
Winchester 774-3560
Chesterville 448-2182
Iroquois 652-4565
Toll free 1-800-267-8187
(5pm-8am, nights, weekends and holidays)
Fuel oil, gasoline, diesel fuel
Oil burner sales and service
Insurance plans and budget plans available

DODGE TRUCKS
Ram Tough



At BOYD'S
We've Got You Covered
Dodge Dakota
Best wishes during Farmers' Week
BOYD CHRYSLER
567 St. Lawrence St., Winchester 774-2520
Ottawa Direct 236-6505
WE JUST WANT TO BE THE best
"Serving you since 1936"

Metcalfe Service Centre
Attend Farmers' Week Seminars at Kemptville College.



SERVICE IS OUR MIDDLE NAME
Metcalfe Service Centre Ltd.
Farm & Lawn Equipment Dealer
Metcalfe
613-821-2893
11 miles north of Winchester Hwy. 31 at Metcalfe corner
"Farm Equipment Dealer"

EMBRUN DODGE CHRYSLER JEEP EAGLE
Ram Cummins 250 Diesel LE Club Cab



SALES • LEASE • SERVICE • PARTS
1025 NOTRE-DAME ST., EMBRUN, ONTARIO **443-0314**

MASSEY-FERGUSON
Where farmers' ideas take root.



TIBBEN
Equipment Limited
SALES & SERVICE
652-4881 Brinston

Fred's Farm Supplies
Funn's Hybrid
Bakker Country Roots
Fred's Farm Supplies
A division of
Fred Zandbergen Farms Inc.
We also carry
a wide variety of dog and cat food
RR2, Brinston, K0E 1C0
613-652-2069, 1-800-361-3305

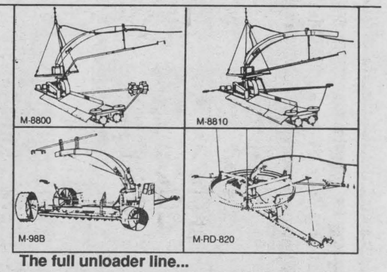

The full unloader line...
Patz gives you dual-auger unloaders and gathering chain unloaders plus choice of surface-drive or ring drive/centre drive.
Patz
LORNE E. ACRES EQUIPMENT INC.
Winchester 774-2672
Box 482, Winchester, Ont. K0C 2K0

Classifieds

Automotive

FOR SALE — 1984 Ford Futura; winterized, excellent shape, safetied, $1,300 negotiable. 989- 3131.
42

FOR SALE — 1985 Olds Cutlass Supreme, 2-door hard top, 6 cyl., one owner, lady driven, new brakes and battery, easily certified. 543-2451.
42

FOR SALE — GMC 3/4-ton pickup, 350 V8, auto., good motor and tires, needs welding. $500 or best offer. 989-2007.
42

FOR SALE — 1979 S350 1-ton, dual wheels, flatbed, new tires, excellent shape, well maintained. $2,200. 535-2930.
42-43

Farm

FOR SALE — Cow mats, $44.95 or large quantities. Prices on request. Garry Murphy Sales and Service, Brinston, 652-4802.
22tfc

FOR SALE — Surge pipe line milking systems, parlors, feeding systems, water treatment, equipment, standby power supply, new and used vacuum pumps, bulk tanks, milker pails and buckets. Beattie and Ideal water bowls. Peter Babcock Ltd., Surge Dairy Farm Equipment, 984- 2991.
39tfc

SOYBEANS WANTED
Licenced elevator. Fred Zandbergen Farms Inc., 652-2069.
9tfc

FOR SALE — Shelled corn, $6/88-lb. bag; rolled corn, $6.50/88-lb. bag. Phone Tom, 448-3350.
31stf

FOR SALE — Oat straw, good clean square bales, $1.50 per bale. 774-2879 or 774-2169.
37stf

FOR SALE — Hay, 5-ft. round bales, $20. 652- 4465.
41-42

FOR SALE — DeLaval timer converter, solid state, 60-40 single pulsation. 652-4905.
42-43

FOR SALE — Oat/barley straw, approximately 400 clean, dry bales at $1.35 each. Phone 774-2113 or 821-3685.
42-43

FOR SALE — If you need a calf, heifer or a springer, we have them for sale because we are over-stocked. Wilmer Porteous, 774-5172.
42-43

FOR SALE — Massey Ferguson loader with trip bucket for 35/65 farm tractor, $300; sickle mower, ground driven, as is, $30; 2 cyl. Surge vacuum pump, with tank, $100; mortar mixer, with electric motor, $100. 989-2007.

Household

ELECTROLUX
January specials: All vacuum cleaners, uprights, canisters, centrals with parts, shampooers, new or used. Bags, filters and repairs. Apply to Sam Cowan, 925-3586; Winchester at 774-3932 or Kemptville at 258-2497.
39tfc

FOR SALE — Refinished furniture. Carman Refinishers, Iroquois, 652-2011.
39tfc

ELECTROLUX SALES AND SERVICE
New vacuums for '92. Central vac systems. 5-year warranty. We repair all makes of vacuums. Display at McHaffie's Flea Market, Morrisburg. Mitch Cassell, 543-2140.
39tfc

FOR SALE — 2 end tables and coffee table, teak with plate glass tops. 774-3570.
41-42

FOR SALE — Super single waterbed with drawers, padded rails and bookcase headboard, $150; 1978 340 Everest, excellent condition, $700, OBO. 448- 2526.
42

FOR SALE — Kirby vacuum, used 4 times, all attachments, $600 or best offer; bathroom vanity with sink and taps, best offer. 989-3371.
42-43c

FOR SALE — Fisher wood burning stove, fire brick included, $300; 26" color TV, Electrohome, $50. Phone 448-3032.
42

FOR SALE — Reconditioned washer and dryer, $350 for pair. 774-6349.
42c

FOR SALE — Small air tight wood stove, with glass door, nearly new, $275. 774-2974 days.
42-43

Pets, Livestock

FOR SALE — Black lab puppies, ready to go Jan. 27. Registered parents. Phone 535-2970.
42-43

FOR SALE — Service-age bull by Broker Dam VG by Mattador, BCA-221-227-237, 2nd Dam VG1*. Call 774-2462.

KELLY'S
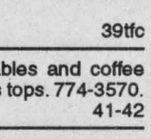
K-9 Grooming
Grooming all breeds of Cats & Dogs
Baths & Flea baths
Nail clipping & much more
Grooming done at your convenience
Business location or at your home
Phone for your appointment
Laura Kelly - 448-1788

Recreational

FOR SALE — 1985 Ski-doo Formula MX, new clutch, new plastic skis. Good condition. 774- 5211.
42-43

Birth Notice

McLAREN — Valery and Greg are pleased to announce the birth of their first child, Connor Evan, Jan. 12, 1993, 1am, weighing 7 lbs. Proud grandparents are Ruth and Emerson Reaney, Pat and Jack McLaren and great-grandmother, Gladys McLaren. Thanks to Dr. Kane, Dr. Riddick and nursing staff at Riverside.
42

VAN NOPPEN — Bob and BethAnne Van Noppen (nee Bakker) are thankful to God for the safe arrival of their first child, a son, Joshua Boudewyn. Born on Jan. 17, 1993, at the Riverside Hospital, weighing 8 lb., 2 oz. First grandchild for Ruth and Bert Bakker, St. Catherines, Ont., and fourth grandchild for Bob and Jannie Van Noppen, Winchester, Ont.
42

CARSCADDEN — Jeff and Sandy (Jackson) are delighted to announce the safe arrival of their second child, Brett William, on Jan. 6, 1993. A playmate for Brandon. Proud second-time grandparents are George and Mary Jackson of Morewood and John and Fern Carscadden of Nappan, Nova Scotia. Special thanks to all maternity staff and to Dr. Gerry Heymans for the special care.
42

Card of Thanks

CARD OF THANKS — We would like to say thank you very much to our families, friends and neighbors for the help at the time of our fire. We would like to give special thanks to the CARE Group and Sharon Donaldson, to the Second Hand Shop of the Anglican Church for opening their doors in our time of need. To June's mother, Evelyn MacMillan and her sister Rae Kuno for giving us a place to stay. We now have an apartment in Morewood. So once again we say thanks very much everybody as it is something we'll never forget.
— Lloyd, June, Pauline and Adam Dillabough
42

CARD OF THANKS — A sincere thank you to family, friends and neighbors for their kind thoughts, visits, flowers, donations and food that was brought to our home. Thanks to all those at TOCC and especially Rev. Peter Crosby for their friendship and support to Fred and his family. These acts provided comfort during the recent loss of our beloved husband and father, Fred.
— Sunstrum family
42

CARD OF THANKS — We wish to say a sincere thank you to all who sent flowers, made donations to the Heart and Stroke Fund, donated food and gave us such loving support during the illness and death of a much loved husband, father, father-in-law, grandfather and great grandfather, Jay Sheldrick. We especially wish to thank Keith Brown, Russell United Church, for his comforting words and for conducting the funeral service.
— Flossie Sheldrick and family
42

In Memoriam

EADIE — In loving memory of a dear husband, father and grandfather, Bill, who passed away Jan. 17, 1983.
Those we love don't go away,
They walk beside us every day,
Unseen, unheard, but always near,
Still loved, still missed and very dear.
— Lovingly remembered by Lois; Connie and John; Scott and Debra; Murray and Joan; Margo and Cheryl
42

SCOTT — In loving memory of a dear mother and grandmother, Florence, who passed away Jan. 19, 1974 and a dear father and grandfather, William, who passed away Dec. 7, 1971.
Time has a way of slipping by,
But love and memories never die.
— Sadly missed by Lois, Marjorie and families
42

MacGREGOR — In loving memory of Edna, a dear mother, grandmother and great grandmother, who passed away Jan. 26, 1992.
— Peter, George, Donald and families
42

BARRETT — In memory of a dear husband and father, John, who passed away Jan. 26, 1992.
The times we spent together,
The happy times we knew,
Are lived again so often,
In our memories of you.
— Wife, Hilda, daughter Melba and family
42

MURRAY — In loving memory of a dear husband and father, John Andrew Murray, who passed away Jan. 22, 1992.
Those we love don't go away,
They walk beside us every day,
Unseen, unheard, but always near,
Still loved, still missed and very dear.
— Linda, Joshua and Jennifer
42

CARKNER — In loving memory of my dear husband, Clair, who passed away Jan. 19, 1981.
Gone are the days we used to share,
But in my heart you are always there,
The gates of memory will never close,
I miss you more than anyone knows.
Until we meet again.
— Remembered always, sadly missed, wife Jean
42

Coming Events

BINGO
Every Monday night at Winchester Lions Hall. Doors open at 6:30pm, games start at 7:30pm. 25 games plus jackpot.
24tfc

Coming Events

BINGO
Every second and fourth Saturday, October to March inclusive, at the Morewood Community Centre beginning at 1pm sharp. Sponsored by Morewood Firefighters Association. Everyone welcome.
30-52c

BINGO
Every Thursday night, Matilda Hall, Dixons Corners. Minimum $500 jackpot goes every week. Bonanza. Doors open at 6pm, games start at 7pm. Sponsored by the Iroquois-Matilda Lions Club. Sorry no admission under 16 years of age.
42tfc

HOUSE OF LAZARUS DAILY RUMMAGE SALE
At our new location in South Mountain (behind the Country Girl's General Store). Monday-Friday, 8am- 4pm. Clothes, toys, books, etc. All welcome. 989- 3830
42tfc

ATTENTION ALL 1993-1994 BRIDES AND GROOMS
Winchester Bridal Showcase, Tues., Feb. 2, Winchester Community Centre Hall, 7-9pm. For all your wedding needs. By invitation only, yourself and 2 guests. Door prize. For your free invitation call 774-2102, 774-2205 or 774-2201.
40-43c

SEWING LESSON
No experience necessary. Learn basic skills. Kids can sew program plus. All ages. For more information call Emma Abel-Orban at 774-0260 after 5:30pm.
40-43

DANCE
IOOF Hall, Williamsburg, Sat., Jan. 30, 9pm-1am, music by Art and the Drifters. Admission $5 per person, lunch served, proceeds going to CHEO. For tickets call 448-3471 or 535-2265.
40-43c

HORSE MANAGEMENT COURSE
Wednesday evenings, starts Jan. 20, Siebenfeld Equestrian Centre. 652-4656.
41-42c

FRUIT TREES - CANNAMORE ORCHARD
Learn proper planting and maintenance techniques for your apple, pear, cherry and plum trees. Wednesdays, 7-9pm, Jan. 27 to March 3 at Embrun OMAF office. Plus one Saturday morning. Hands-on experience. Fee $50. For information or registration call 448-3633.
41-42c

SPAGHETTI SUPPER
Thurs., Jan. 28, 4:30-7pm at Brinston United Church. Adults $6.50; 12 and under $4; preschoolers free. Magician performing. Takeouts available. For tickets call 652-2486 or 652-4985. Also available at door.
42-43c

DUNDAS COUNTY JUNIOR FARMERS ANNUAL BANQUET AND DANCE
Fri., Jan. 22, Winchester Community Centre, 9:30pm,-1am, $4. Music by Frank's Jukebox. Age of majority. Absolutely positively no jeans. For tickets contact Laurie McDiarmid, 774-5000; Andreas Jampen, 989-3176.
42

NEXT COUNCIL MEETING
For the Township of Mountain will be held on Jan. 27, 1993 at 7:30pm.
42c

UPPER CANADA PLAYHOUSE
Presents **"Summer in January"**, benefit celebrating ten years of professional theatre. Sat., Jan. 30 at 8pm; featuring past, present and future stars of Upper Canada Playhouse. Tickets are $25 ($12.50 tax receipt) per person including food and wine. Call 543-3713.
42-43c

COLORADO BUS TOUR
July 19-July 30 for Casselman family reunion. If interested call 774-6621 or 543-2045 by Feb. 1.
42-43

LOVE IS A DECISION FILM SERIES
With Gary Smalley is coming to Williamsburg Christian Reformed Church. It contains refreshing advice for building better, more fulfilling relationships from one of the country's leading authorities on Christian relationships. The six- part film series will be shown Jan. 29, Feb. 5 and Feb. 12 at 7:30pm.
42-43

BINGO
Sponsored by Dunbar Recreation held in the Dunbar Recreation Centre every Sunday night starting Sept. 13. Doors open at 5:30pm. Bingo starts at 7pm. Jackpot given every week. No one under 16 years of age permitted.
39tfc

Auction Sale

AUCTION SALE
FARM MACHINERY
Travel north of 401 at Exit 721, past Angela's Restaurant 3 miles on County Road 44, then east on Brouseville Road 1/2 mile or north of Cardinal to Brouseville, then west 4 miles
SATURDAY, JAN. 23
commencing at 12:30pm
Case 1490 diesel tractor, 75hp, factory cab, air conditioning, stereo, 1775 hours; Case 1190 diesel tractor, 42 hp, 2135 hrs.; Case 310 gas bulldozer, 7' blade, winch; IH W-6 and loader; MF 124 square baler; MF 925 haybine; GeoWhite field sprayer, 3- pt. hitch; IH 550 manure spreader; Bush Hog tandem discs; Ford discs, 3-pt. hitch; Bush Hog brush cutter, 3-pt. hitch; post hole

FAMILY STYLE ENTERTAINMENT
Winchester
Fri., Jan. 22 Sat., Jan. 23
Starting at 7:30pm
HOME ALONE #2 (PG)
Starring Macauley Culkin. This time Culkin is in New York and everybody pays.
Next week, Jan. 29-30, the feature is Dracula.

Auction Sale

auger; North Lander snowblower, double auger; 2-furrow trail plow; 1- furrow brush plow; Little Giant Elevator, hay or grain; Oliver pull-type combine, 6', rebuilt; Cockshutt combine, parts; seeder; Boghalle fertilizer spreader, 1 ton; 3-pt. hich lifter, new; dump trailer, PTO driven, telescopic hoist; scraper blade, 3-pt. hitch; 12' tandem trailer with ramps; 4" grain auger and motor; several pallets of misc. lumber; hydro pole; set of sloop sleighs, new; 6'x12' deck with 2' sideracks; knee sleighs; fanning mill; mineral feeder; no small items.
TERMS - CASH OR APPROVED CHEQUE
PROPRIETOR
Jack Rust, 925-4235
AUCTIONEERS
James Cooper, 652-4145
Hugh Fawcett, 774-3363
Note: Plan to attend this sale, as the machinery is in new condition. Everything has been well maintained and stored inside.
41-42c

ESTATE AUCTION SALE
QUALITY ANTIQUES, HOUSEHOLD FURNITURE, DISHES AND COLLECTIBLES
at the Vernon Recreational Centre, Vernon, Ont., half mile east of the Food Town Grocery Store, just off Highway 31. Watch for auction signs.
SATURDAY, JAN. 23
commencing at 10am
viewing from 8:30am
Pine corner cupboard, very old; 2-piece flatwall cupboard with glass doors; oak hall stand, refinished; bow-front oak sideboard with lead glass top; oak dining room table with fluted legs and 3 leaves, refinished; 6 pressback chairs; pressback high chair with swan pattern; drop-leaf ornately hand-carved pedestal table with claw feet, extra special; modern House of Braemore dining room set with hutch, table, extra leaf and 6 chairs, immaculate; oak washstand with curved drawer; oak gentleman's dresser with mirror; cedar chest; tea wagon; bookcases; walnut drop-front desk; chaise lounge; blanket boxes; washstands; oak mirror; sleigh-style bed; high-back bed; dresser with mirror; assorted pieces of furniture, needing refinishing; chesterfield and chair; rose colored high-back armchair, clean; oak ice box; antique bedroom set with bed, dresser and mirror; washstand, all matching; Duncan Phyfe table; easy chairs; assorted contemporary furniture; nest of tables; modern bedroom set with twin beds and night tables; parlor tables; chest of drawers; mahogany desk; chrome set and 4 chairs; Kenmore vacuum cleaner; Panasonic color TV with remote; GE washer; Kenmore dryer, like new; 3-piece parlor set; National cash register, fancy nickel plated; gingerbread clock with mirror; assorted clocks; butter prints; ladle and bow; sad irons; crockery butter churn; oil lamps; set of dishes; Planter's peanut jar; assorted old dishes; assorted everyday glassware; 4 matching oil lamps, including finger lamp; assorted pieces of Depression and carnival glassware; tins; assorted LP and gramophone records; assorted tools and miscellaneous articles; many unlisted items.
Note: We welcome everyone to attend our first sale of 1993 where we have a fine selection of quality antiques, collectibles and contemporary furniture. There is something of interest for everyone, from the serious collector to the homeowner.
TERMS - CASH OR CHEQUE WITH PROPER ID
— AUCTIONEERS—
Stewart James, 445-3269
Carson Hill, 821-2946
Refreshments available
Auctioneers not responsible for accidents
41-42c

AUCTION SALE
MODERN AND ANTIQUE FURNITURE, DISHES AND RIFLES
Henderson Hall, Church Street, Winchester
SATURDAY, JAN. 23
commencing at 11am
Chesterfield and chair, new condition; 4-pc. bedroom suite, box spring and mattress; round maple kitchen table and 4 chairs, new condition; chrome table and 4 chairs; day bed; coffee table and end tables; double dresser; double bed; occasional chairs; recliner; GE record player and records; Panasonic color TV and stand, excellent condition; apartment-size freezer; Kenmore microwave; Singer vacuum cleaner; 2 air conditioners; 2 humidifiers; electric lamps; bedding; curtains; pots and pans; dishes; lawn chairs; shelving; Depression glass; German dishes; set of china for 10; silver tea service; walnut china cabinet and buffet; washstand; cedar chest; parlor tables; tip-front desk; treadle sewing machine; many unlisted items.
PROPRIETORS
Mrs. Sadie Timmins
Mrs. M. Moore
RIFLE CONSIGNMENT
Winchester lever action 30-30, made in USA, new; Winchester police model 07.351 semi-automatic rifle, new condition; 410 single-shot shotgun; model 99 Savage lever action, 300 calibre; Brno 243 custom varmint rifle with 3x9 scope; model 700 custom 6 mm varmint rifle with scope, new condition; Cooey 22 calibre rifle; Remington 12- gauge shotgun; 4000 hockey cards; collectors' plates; jewellery; John Deere collectors' sets.
FAC required for buying rifles.
TERMS — CASH
All items sold as is, where is
— AUCTIONEER—
Harold Ball
448-3161
42c

100TH BIRTHDAY
SOUTH MOUNTAIN FAIR CENTENNIAL
Mountain Township Agricultural Society
is looking for
Directors
and
Junior Directors
If you are willing to volunteer your time, please contact
Brian McIntosh,
989-2382.
SOUTH MOUNTAIN FAIR CENTENNIAL
100TH BIRTHDAY


Auctioneer
DON HOLMES
WILL AUCTION:
• HOUSEHOLD EFFECTS
• FARM EQUIPMENT
• CATTLE
• ESTATES
• REAL ESTATE
• ETC., ETC.
Winchester
613-774-3343

CASS, GRENKIE
Barristers, Solicitors, Notaries
OFFICES AT:
P.O. Box 820
Winchester, K0C 2K0, 774-2004
J. DOUGLAS GRENKIE, Q.C.
PETER J. REMILLARD, B.C.L., LL.B. (Also of the Quebec Bar)
13 Ralph St., P.O. Box 700
Chesterville, K0C 1H0, 448-2735
RICK T. LEROY, LL.B.
BRAD F. COMEAU, B.Sc., B.Ed., LL.B.
(All files and documents of the former legal firms known as Cass & Cass and Cass, Workman are now located with the Cass, Grenkie law firm.)

CARL & GLENN DOCKSTEADER
Nearly new car and truck sales
Don't forget to ask for Steve

Steve Summers
Sales Rep
Res. 774-3408
Junction of Highways 31 & 43
SOUTH
Winchester 774-0060
If busy call 774-0059
Fax 774-0322

613-821-2554

METCALFE
Custom Air Ltd.
HEATING & AIR CONDITIONING INSTALLATIONS
WAYNE E. IRVEN
RR#3
Metcalfe, Ont.
K0A 2P0

JT CERAMICS
Jane Tun
N.C.M.A. Certified Teacher
GIFTS FOR ALL OCCASIONS
GREENWARE
BISQUE, FIRING
Open most days, noon to dark
RR#1, WINCHESTER, ONT.
K0C 2K0
(613) 774-5960

BDO DUNWOODY WARD MALLETTE
Chartered Accountants
Mahagement Consultants
Ward Mallette offers a full range of services in areas of:
• farm tax returns
• financial statement preparation
• personal tax returns and planning
• computer installation and training
• goods and services tax consulting
475 Main Street
Winchester, Ont. K0C 2K0
Tel.: 613-774-2854
Toll free: 1-800-268-0019

Armstrong Burner Service
Oil, Gas, Electric Furnaces
SERVICE & INSTALLATION
Heating & Air Conditioning
Authorized Natural Gas Dealer for
Central Gas Ontario Incorporated
• Parts Plan
• Sheet Metal
• 24-Hour Service
• Free Estimates
ASK FOR DWAINE
774-3522
WINCHESTER

TAKE DOWNS
TRIMMING
PLANTING
TREE SERVICES
Stump removal
Bucket Truck
Chipper rental
--- We're eager to serve you --
Victor Brooks & Son Inc.
613-535-2322
RR#3, Williamsburg
K0C 2H0
Free estimates - Fully insured

THE CORPORATION OF THE
VILLAGE OF WINCHESTER
Village clerk's office Ph. 774-2105
DOG LICENCES

All owners of dogs in the village are required by bylaw to register with the clerk's office annually.

Dog tags are now available for the 1993 year and can be purchased during normal business hours at the municipal building. The cost of each licence is $10.00.

Any dogs running loose in the village are subject to being impounded and the owners will be required to pay a fine.

Brenda Belair, AMCT
Clerk-Administrator

CO-OP
SALE
JANUARY 21, 22, 23
CRYSTAL II
WATER SOFTENER SALT
40 kg, reg. $10.99
$8.79

'LIL RED
CAT FOOD
10 kg, reg. $15.49
$10.00
Brinston 652-4828
Chesterville 448-2377
Kemptville 258-3401

Classifieds

CROSS CANADA MARKETPLACE

IT'S FAST - IT'S EASY! ONE CALL, ONE BILL DOES IT ALL.

NOTICES

SRI CHINMOY'S NEW YEAR'S MESSAGE, 1993: God is dreaming, newness singing, oneness blossoming, fulness dancing. Hope no more gropes. Life without slopes. Splendid depths and heights transform bondage nights.

FLEA MARKETS

CALABOGIE MALL FLEA MARKET open Sunday 10-5, Calabogie Ontario. Vendors welcome. New Buckhorn Roadhouse open daily. Minutes from snowmobile trails. For information, call 613-752-2468.

CA[illegible]ER TRAINING

LEARN A[illegible]TIONEERING at the Southwestern [illegible]chool of Auctioneering. Next Class: March 13 - 19. Information, contact: Southwestern Ontario School of Auctioneering, R.R. #5, Woodstock, Ontario, N4S 7V9 (519) 537-2115.

BUSINESS OPPORTUNITIES

FINANCIAL FREEDOM IN '93. Imagine your customers purchasing 20 CURRENT CD's, cassettes, AM/FM Receiver, Video Rewinder, +Prepaid Airfare for ONLY $19.98 investment $995.00 1-800-263-1900 FMVC.

EXTRA INCOME! Grow baitworms in your basement or garage. Odorless operation. Low investment. Market guaranteed! Free information. Early Bird Ecology, R.R.#1, Smithville, Ontario, L0R 2A0. (416) 643-4252.

BUSINESS SERVICES

GOVERNMENT GRANTS, LOANS & assistance programs (Federal & Provincial) for your new or existing business. Information: (514) 937-2422 ext. 98.

REAL ESTATE

GOT A CAMPGROUND membership or timeshare? We'll take it! America's largest resale clearinghouse. Call Resort Sales International. 1-800-423-5967 (24 hours).

MORTGAGES

XMAS BILLS ARE COMING! We have mortgage money for homeowners to pay off bills, credit cards. Example: Borrow $10,000, repay $99.00 monthly. Intransicon toll-free 1-800-268-1429.

STEEL BUILDINGS

BUILDINGS - ROCK-BOTTOM PRICES. Ontario Manufacturer Direct. Straight-sided and utility models. Example - 14x20 $1,689.00, 40x60 $6,363.00.Order for spring and save. Pioneer Steel 1-800-668-5422.

BUILDINGS FOR SALE from a trusted name FUTURE STEEL BUILDINGS. To serve you better, we have moved to a larger factory. "Sellebrate with us." Factory-direct prices on Quonsets & S. Models. Call 1-800-668-8653.

SPAN-TECH STEEL BUILDINGS - Beat the spring rush and save. Keep the largest manufacturer of steel buildings busy through the winter. (Steelway) Call today, 24 hours 1-800-561-2200.

VACATION/TRAVEL

MYRTLE BEACH RESORT vacation rentals. Fully furnished condos. Indoor/outdoor pools, whirlpools, tennis courts and more! Golf packages and winter rentals also available. FREE BROCHURE: 1-800-448-5653.

CRUISE CANADA'S CALM RIVERS in exquisite comfort aboard elegant replica steamboat. Outstanding scenery, world-class attractions. From $839. Free brochure 1-800-267-7868.

CANAL CRUISES. Five days aboard KAWARTHA VOYAGEUR, scenic Trent-Severn Waterway or Rideau Canal, private staterooms, meals, free brochure. Write Captain Marc, Box 6, Orillia, L3V 6H9, (705) 327-5767.

FINANCE

EARN EXTRA MONEY. Income tax or Bookeeping courses by correspondence. Free Brochures. No obligation. U & R Tax Services Ltd. 1345 Pembina Highway, Winnipeg, Manitoba R3T 2B6, 1-800-665-5144.

HELP WANTED

ESTABLISHED CANADIAN COMPANY needs people to market sheer non-run hosiery, high-fashion jewellery, tights. Full-, part-time, excellent profit, training, advancement. Serious inquiries. Collect (705) 524-3674.

Your ad could appear in community newspapers in Ontario, or right across Canada, or any individual province. Space is Limited, so Call This Newspaper Today!

The Brookslyn January Sale

ALL WATCHES In Stock
30 to 50% Off

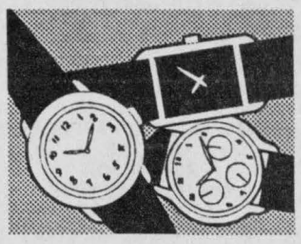

ALL COSTUME JEWELLERY
2 for 1

Selected 10K JEWELLERY
30 to 40% Off
No lay-a-ways
Sale Ends January 30
Chesterville - 448-2804

Advertising helps.

AT YOUR SERVICE
for your secretarial and word processing needs



Jennifer Thompson
613-652-4077
Lorraine Vaughan
613-543-2645

Temporary Secretarial Services
• Typing • Resumes • Reports
• Labels • etc.

DON'T MISS
AL-MOR
LADIES WEAR



(all winter stock)
Chesterville - 448-3370

Help Wanted
Mature Delivery Persons - Cooks
required immediately.
Please drop off resume at
PJ's Pizzeria
518 St. Lawrence Street, Winchester

IREBALL AUTOMATICS INC.

AUTOMATIC & STANDARD TRANSMISSION REPAIRS

Specializing in Computerized Transmissions with Overdrive and Front Wheel Drive

R.R. 3, WILLIAMSBURG, ONT., K0C 2H0
TEL.: 535-2112

WE'RE LOOKING FOR PROFESSIONALS IN SEARCH OF THE ULTIMATE REWARD. PERSONAL SATISFACTION.



It seems like yesterday. You got your degree. You started your career. You knew everything you wanted out of life. Now, it's not enough. A career in real estate with the CENTURY 21® system can change all that. Reward yourself. Call or visit our office today.

NO QUESTION ABOUT IT.™

Century 21.
McIntosh & Proulx
Real Estate Limited
member broker
504 Main St., Winchester
774-3990

Individual wishes to establish TAXI SERVICE in the Winchester area

Requires a mature employee, male or female, with a good driving record. Experience is an asset. Must know the district.

Send resume and apply in confidence to:
Box WP344, c/o Winchester Press
P.O. Box 399, Winchester, Ont., K0C 2K0

Michelle's
Interior Designing/Decorating
SPECIALIZING IN ALL TYPES OF ELECTRICAL
RR1, Inkerman
Ontario K0E 1J0
613-989-3371

THE CORPORATION OF THE
VILLAGE OF WINCHESTER
Village clerk's office Ph. 774-2105

NOTICE TO ALL VILLAGE OF WINCHESTER HYDRO CUSTOMERS AND TAXPAYERS
(within Village of Winchester boundaries)

For your added convenience we have placed a **MAIL DROP-OFF** to be used after hours for your hydro and tax payments. The mail drop slot is situated on your right as you enter the municipal building, 547 St. Lawrence Street.

Brenda Belair, AMCT
Clerk-Administrator

Shell **B.M. Graham Fuels Ltd.**
DISTRIBUTOR FOR SHELL OIL PRODUCTS
• Gasoline • Oils • Diesel Fuels • Motor Oils • Furnace Fuel • Stove Oil
• Government Inspected Meters • Furnace Repairs and Cleaning
• Card Lock Gas and Diesel Pumps
Dawley Drive, Winchester **774-2109**

HELP WANTED
BARBER
BILINGUALISM AN ASSET
APPLY IN PERSON AT
SKYWAYS 750 TRUCK STOP
(FORMER EXXON STATION)
HWY. 31 AT HWY. 401 NORTH OF MORRISBURG

The Corporation of the Township of Mountain

NOTICE

The council of the Township of Mountain will hold their
Regular meetings of Council
on the following dates:

Monday - February 1, 1993
Monday - March 1, 1993
Monday - April 5, 1993
Monday - May 3, 1993
Monday - June 7, 1993
Monday - July 5, 1993
Monday - August 9, 1993
Monday - September 13, 1993
Monday - October 4, 1993
Monday - November 1, 1993
Monday - December 6, 1993

All meetings commence at 7:30pm.

The Corporation of the Township of Mountain

requires a
Part-Time Clerk Typist

Duties to include tax collecting, bookkeeping, typing and general office duties.

Municipal experience preferred, but not essential. Computer experience essential.

Applicants are to apply in writing, including a complete resume of experience, educational background, and references to the Township of Mountain by February 1, 1993 at 12:00 noon. Mail application, clearly marked Clerk Typist, to:

Township of Mountain
P.O. Box 9
Mountain, Ontario
K0E 1S0

The Corporation of the Township of Osgoode

NOTICE

THE PLANNING ADVISORY COMMITTEE invites any person who has any comments on the Draft Report of the Commission on Planning and Development Reform in Ontario (Sewell Commission) to attend the next Planning Advisory Committee meeting **January 26th, 1993 at 7:30pm** in the Township Hall, Metcalfe.

Any person may review a copy of the draft report at the township hall during normal office hours. For further information contact Karyn Ostafichuk at 821-1107, ext. 265.

Wayne Robinson,
Clerk
Township of Osgoode

HELP WANTED
Licenced Mechanic
required immediately
by farm equipment dealership.

Apply in person to
Ron Annable, Service Manager

Eagle Farm Equipment
RR4, Winchester, Ont., K0C 2K0
Hwy 43, 1 ½ miles east of Winchester
613-774-2677

case IH

NOTICE
ANNUAL MEETING
of the
LOCAL AGRICULTURAL EMPLOYMENT BOARD
will be held on
Thursday, January 28, 1993
in the
Anglican Church Hall
Queen St. W., Chesterville
Agenda Includes: 8 p.m.

1. Reports
2. Election of One (1) Board Member for each of Stormont and Dundas Counties. Term - 4 years

Guest Speaker *Everyone Welcome*

ONTARIO NEW HOME WARRANTY PROGRAM

CLEAR CUT INSTALLATIONS
House Builder



HOUSE FOR SALE
IN VILLAGE OF SOUTH MOUNTAIN
New house, 1,458 sq. ft., on South Nation River. Beautiful view, lots of privacy, walk-out basement. **$127,000.**
Call 989-2367 for details.

HELP WANTED

The following positions are available through the **Jobs Ontario Training Fund Program** at the **Cardinal and District Resource Centre.**

- Licensed and Apprentice Mechanics
- Gas Attendants
- Waitresses
- Maintenance
- Cashiers
- Dishwashers
- Short Order Cooks
- Auto Body Workers
- Assistant Managers (Restaurant)
- Sheet Metal Apprentices
- Lumber Salespeople
- Barber/Hairdresser

To be eligible for these positions you must have **exhausted any Unemployment Insurance benefits, be ineligible for Unemployment Insurance benefits or be receiving Social Assistance.**

Interested applicants may contact the **Cardinal and District Resource Centre at 657-4489 or 657-3789.**



Lions serve

Members of the Winchester Lions Club recently presented Winchester recreation director Frank Morgan with $6,000 for the refurbishment of the rink's ice resurfacer. Gathering for the presentation last week were: Marty Sheldrick, George Able-Orban, Bob Porteous, Steve Gibson, Jamie Shadbolt, Lloyd McRoberts, John Cinnamon, Frank Morgan, Glen Droppo, Elzeon Raistrick, Neil Bartholomew, Bill Roffey. President John Cinnamon reminds the public that their purchases of Lions Club Mints, Christmas cakes, Easter Bunnies or purchases at the arena food booth and support of other club functions make such donations possible. Press Photo—Van Bridger

Planning reform eyes rural areas

Greg Hewitt
Special to the Press

TORONTO —Recomendations made in a draft report on planning and development reform may deter much needed development, local politicians say.

The Sewell Commission released its draft report on planning and development reform for Ontario last month. Response to the recommendations will be sought through a series of public forums in February and March. A final report is expected in May.

The draft report outlines proposed changes to the Planning Act, dealing primarily with development in rural areas. It is designed to smooth the planning process and focus on the environment.

The commission is recommending that development be allowed only in areas served by public or private communal well systems.

SD&G and East Grenville MPP Noble Villeneuve said the recommendations, if made legislation, will be harmful to the future of rural municipalities, especially in eastern Ontario.

"They're telling a lot of municipalities that they're freezing their tax base ad infinitum unless they spend oodles and oodles of dollars," he said.

Villeneuve will be making a 10-minute presentation to the commission in Ottawa March 1.

In a telephone interview, Sewell Commission chairman John Sewell said adding to existing communities, therefore decreasing the need for the expansion of services, is by far the most cost effective method of development.

And he said it is important to keep rural areas rural.

"We have to define where we want to see rural development. Look at the edge of Toronto — it was just a bit here and a bit there and before you know it it's sea to sea houses."

He said he is not against development in rural areas, but a method of growing without a need for building new services is essential.

Villeneuve said the recommendations might be suitable for areas in southwestern Ontario, where there is a predominance of class 1 and 2 agricultural land. But, he said, there is a lot of marginal land in eastern Ontario that could be developed.

Chesterville reeve and SD&G Warden Jim Cook said the Sewell Comission wants to use the Planning Act to do what the Ministry of the Environment (MOE) and other agencies should be controlling.

"I think it may be an out-of-line request. As long as there is adequate distance between farms and septic systems, I think the Health Unit can decide for a particular area," Cook said. "I don't think it needs to be legislated."

Cook said the United Counties Agriculture and Planning Committee will be discussing the Sewell report and said a counties representative will likely make a presentation to the commission in Ottawa or Kingston.

Parks challenge outdoor enthusiasts

MORRISBURG — If you can't beat the winter weather, enjoy it by joining the Parks of the St. Lawrence second annual Winter Challenge Feb. 21 at the Upper Canada Migratory Bird Sanctuary.

The Winter Challenge promises to be a sure-fire cure for beating the February blues according to organizer Jim Saunders, Visitor Services Programmer at the sanctuary.

"We are planning a winter fun day," said Saunders, "and participants do not have to be super athletes to compete in the challenge."

Teams of five are wanted to do battle against each other and the clock, proving their abilities to beat the Eastern Ontario winter.

The challenge will involve a 500-metre relay race requiring speed, endurance, co-ordination and a sense of humor.

Outdoor skills such as fire lighting and tree identification will also be put to the test. The winners will be known as the fastest, toughest and most accomplished 'winter beaters' throughout this part of the country.

Their names will be engraved on a trophy donated by Charlie's Sport Shop in Morrisburg and they will also be awarded their own trophy to take home. All participants will receive personal recognition and prizes for their intrepid exploits.

Those people who enjoy challenge and good times are invited to get together a five person team and join the main event planned for the afternoon of the winter fun day.

Many other activities, such as a mountain bike obstacle course, snowshoe clinic and games of snow snake, parachute and tug-of-war will provide enjoyment for the whole family on Feb. 21.

Admission to the winter fun day will be $2 per person; children five years and under enter free.

Information and registration packages for the 'Winter Challenge' are available by calling Jim Saunders at 613-543-3704. Please make your plans early since space is limited to 12 teams and the registration deadline has been set for Feb. 17.

Mountain Musings

by Shirley Mills

If you look in the coming events you'll notice a number of bingos. These evenings supply a great deal of fun for many people. I've even been to a couple myself and while I enjoyed the companionship and fun, the callers seemed to be working with a different set of numbers than those I was hoping to cover. However, if you are looking for an evening out, try the local ones. On Tuesdays, the Mountain Lions hold bingos in the Agricultural Hall in South Mountain; Wednesdays it's the IOOF-sponsored games in their hall in South Mountain; and Thursdays the community centre in Dixons Corners is the place. Games usually start at 7pm with the doors open at least one hour earlier.

It might seem a bit early to think of summer, but Rideau Hill Camp (near Osgoode) has come up with an idea to help raise funds. You can donate your Canadian Tire money to the camp. If you would like to contribute in this way, the money should be sent to Bill Pollock, Treasurer, Rideau Hill Camp, Box 902, Winchester, K0C 2K0.

Thief nabs fence wire

Crimestoppers needs your help in solving a theft of fence wire from C & L Feeds, Dixons Corners.

The theft occurred at approximately 1:10am on June 20, 1992.

Suspect vehicle was a 1977-78 red Ford pick-up truck with wooden racks.

Stolen property consists of four rolls of 40 rods page wire.

Anyone with information on this or any other crime may be eligible for a cash reward of up to $1,000 dollars. We don't want your name, we want your information. Call Crimestoppers at 534-8477 and for long distance call 1-800-265-8477.

4-H Busy Bees study apiculture

by Dan Marion

ORMOND — Our first meeting of the apiculture project was held in December 1992.

The leaders Joanne Toonen and Betty Jean Mark introduced themselves to the 4-H members. With a game called picture introduction, the members became acquainted with each other.

Our 4-H executive was voted in and the results are: president, Cheryl Harkin; vice-president, Helen McRobbie; secretary/treasurer, Stephanie Sheldrick and press reporter, Dan Marion.

Other members in the club are Genna Doornwaard, Sarah Howse, Crystal Merkley, Daniel Carkner, Andrew Carkner and Lilli Dietrich.

A short discussion followed by a vote decided the club's fun name, which is Ormond Busy Bees.

During the meeting, the members made honeybutter and taste-tested it.

Youth leader, Lilli Dietrich gave a bee quiz to the members. This quiz proved to be very informative and enjoyable.

ALBERT GALE REAL ESTATE LTD.
530 Main Street, Winchester
Telephone 774-2881
774-4253 & 821-2565

THE BEST— JUST GOT BETTER


Edna Giles 774-3946
Larry Stevens 448-1814


Wow! What a team of professionals! Are you seeking a career change? Call the "Gale" office for a rewarding, challenging, exciting career move.


E.A. Oldford Manager 774-3497

Bob Volks 774-5040

Keith Droppo 448-2404

Delburn Baker 987-2805
YOUR PICTURE HERE ???

CALL 774-2881 FOR INFORMATION
ALBERT GALE REAL ESTATE LTD.
Your Community Minded Professionals

FOR RENT
IN WINCHESTER

Rosewood Apartments, luxury 2-bedroom apartment, quiet, with security, suitable for seniors. Available Feb. 1st. **For further information call 774-0060 or 774-3020.**

2-bedroom apartment, duplex, in Winchester. Available immediately. **Phone 774-0060 or 774-3894.**

OFFICE SPACE REQUIRED
In SD & G
United Counties
(Cornwall excluded)
600-700 sq. ft. minimum

SD & G TOURISM ASSOCIATION
BOX 288, MORRISBURG, ONT., K0C 1X0
652-2601
FAX 652-1100

Sutton GROUP

Dynasty Real Estate Ltd.
39 Robertson Rd., Suite 212
Nepean, Ontario K2H 8R2
726-7000


Linda Fisher
Sales Representative
821-3774

Mr. Peter Davis, Broker/Owner wishes to announce the welcome addition of Linda Fisher, a top sales representative, to his company. Linda brings approximately nine years of successful real estate sales experience and looks forward to serving her past and future clients.

Telephone Linda at 821-3774 for a dedicated sales representative as your real estate needs arise.

Century 21
Ottawa Direct Line 821-3972

McIntosh & Proulx
Real Estate Limited
member broker
504 Main Street
Winchester 774-3990
MLS MULTIPLE LISTING SERVICE


Jack McIntosh Broker/Owner

John Roosendaal Associate Broker 774-3351

Adrian Steenkamer Associate Broker 989-3748

Alan LaPierre Sales Rep. 448-3306

Aline Foubert Sales Rep. 821-3393

Dick Gaiser Sales Rep. 543-3589

Richard King Sales Rep. 821-4966

THIS WEEK'S FEATURE HOMES


$78,500
Avonmore. 4-bedroom offers country kitchen, living/dining room, hardwood floors. Workshop with loft, hydro. **Aline Foubert, 821-3393.** R1869


$109,900
Winchester. Charming 3-bedroom, new doors and windows, new carpets. Completely redone. The kids will enjoy the backyard. **Aline Foubert, 821-3393.** R1868


$119,700
Winchester Springs. A dream pleaser, oak kitchen w/island, dining, 3 bedrooms, 2 baths, rec room, central air. Quality throughout. **Alan LaPierre, 448-3306.** R1747


$134,900
Winchester. Something special. Sunny foyer, formal dining, rec room, workshop, games room, 4 bedrooms. Central vac and so much more. **Alan LaPierre, 448-3306.** R1772


$128,900
Winchester. 4 bedrooms, Victorian style, large lot, private gardens, central location on quiet street. Walk to school. **774-3990 or 821-3972.** R1812

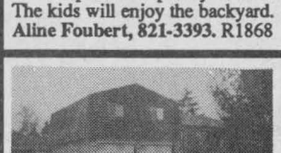
$149,900
Greely. Affordable home closer to Ottawa, hardwood floors, fireplace, walk to community centre. 15 min. to Ottawa. **Richard King, 821-4966.** R1853

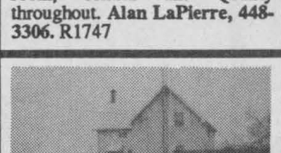
$209,700
Metcalfe. Approx. 88 acres, house with many upgrades, new kitchen, some windows, added insulation. Good barns and more. **Richard King, 821-4966.** R1838


$109,000
Mountain. Nearly new, big bungalow near South Mountain. Has double garage on a big lot. **John Roosendaal, 774-3351.** R1797

OFFICIAL AIR MILES SPONSOR

ALBERT GALE REAL ESTATE LTD.
Winchester 774-2881 774-GALE


E.A. Oldford | Keith Droppo | Delburn Baker | Bob Volks | Larry Stevens | Edna Giles


$85,000, bargain! 4-bedroom home on 1 acre, backing onto provincial reserve. Very attractively decorated. List #29411. **Larry Stevens, 448-1814.**

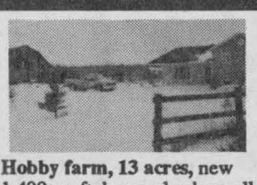
Hobby farm, 13 acres, new 1,400 sq. ft. home plus barn all with the South Nation at your back, a great place - only $124,900. **E.A. Oldford, 774-3497.**


$109,900, 3+1 bedroom bungalow, 2 baths, full rec room, garage, paved drive. Located on prestigious street in village setting. **Edna Giles, 774-3946.**

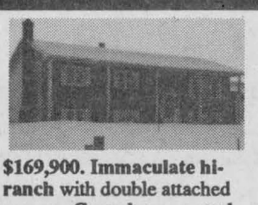
$169,900. Immaculate hi-ranch with double attached garage. Central vac, central air. Master bedroom has 3-pc. ensuite. Super place to call home. **Bob Volks, 774-5040.**


$73,900, 2+1 bedroom bungalow, 3/4 acre lot, woodstove in rec room, double detached garage. **Larry Stevens, 448-1814.**


$114,000, completely renovated 4-bedroom on large corner lot, 2 4-pc. bathrooms, air conditioner, central vac, blinds. **Keith Droppo, 448-2404.**

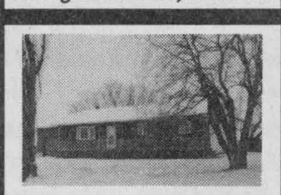
Privacy on 2 acres, surrounded by farm land. 1,400 sq. ft., family room, trees, east of Winchester. Only $124,900. **E.A. Oldford, 774-3497.**

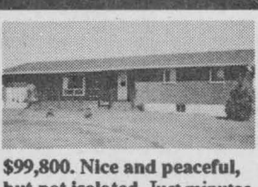
$99,800. Nice and peaceful, but not isolated. Just minutes from Chesterville, 11-year-old brick bungalow. 3 bedrooms, 2 baths, new drilled well. **Bob Volks, 774-5040.**

$24,900, private lot south of Morewood. Easy 35-minute commute. Bring your dream home plans. We'll provide the high and dry site, plus a well to MoH standards. Survey on file. **Larry Stevens, 448-1814, Keith Droppo, 448-2404.**


$187,500. Heavenly peace - 23 acres surround this home, 2,000 sq. ft. backs on conservation land, 4-car garage, 2 fireplaces, 3 baths, extras. **E.A. Oldford, 774-3497.**


$64,900, family affordable - your home! Excellent home in super family village. 3 bedrooms, living, dining and kitchen. Attached garage. **Edna Giles, 774-3946.**


$169,900, in Settler Grant, to be built, 1,650 sq. ft. The purchaser gets to choose carpet, cupboards and paint. **Bob Volks, 774-5040.**

FREE FREE
NO OBLIGATION
MARKET EVALUATION
ON YOUR PROPERTY
CALL YOUR GALE AGENT FOR THE VALUE OF YOUR HOME!
*(*Not intended to solicit properties already listed*)*
FREE FREE

MIKE DEAN'S SUPERFOODSTORE

19 KING ST. CHESTERVILLE

WE RESERVE THE RIGHT TO LIMIT QUANTITIES

OPEN: MON.-FRI. 8AM - 9 PM, SAT. 8 AM - 6 PM

PRICES IN EFFECT UNTIL CLOSING JAN. 26/93

WITH THIS COUPON **99¢**

when you purchase one package of: Bacon Dippers, Cheese Bits, Swiss Cheese, Vegetable Thins or Toasted Oat Thins

Redeemable only at: MIKE DEAN'S SUPERFOODSTORE



Limit: One coupon per package

Please remit to: A.C. Nielsen Company of Canada Limited P.O. Box 3000, Saint John, N.B. E2L 4L3

® Registered Trade Marks of Nabisco Brands Ltd.
© 1993 All rights reserved

$ 99¢ WITH THIS COUPON

$ 1.99 WITHOUT THIS COUPON (Regular Price $ 1.99)

Offer expires: (Store date) JAN. 30/93

01116029

99¢ WITH COUPON



GARDEN FRESH FRUITS & VEGETABLES EVERY DAY OF EVERY WEEK

PRODUCT OF CANADA #1
10 LB. BAG
POTATOES 89¢

PRODUCT OF U.S.A. #1
ICEBERG LETTUCE 99¢

PRODUCT OF U.S.A.
"NEW CROP", FRESH BUNCH
CARROTS 99¢

PRODUCT OF U.S.A., 6 OZ BAG
RADISHES 2/99¢

PRODUCT OF U.S.A. #1
LARGE SIZE
POLE CUCUMBERS 2/99¢

PRODUCT OF U.S.A. #1
FIRM AND JUICY
CANTALOUPES 89¢

PRODUCT OF U.S.A.
JUMBO SIZE 56
SEEDLESS ORANGES 2/99¢

PRODUCT OF U.S.A.
JUMBO SIZE
RED GRAPEFRUIT 2/1.49

FLOWER S OF THE WEEK

7" PAN
PRIMULA 5.99

6" BUSHES
MINI ROSES 6.99

BAKERY PRODUCTS OF QUALITY EVERY DAY OF EVERY WEEK

VACHON PKG 6
CARAMELS 2.29

DEMPSTERS 675G
KIDS BREAD 89¢

DEMPSTERS 675G
6 VARIETIES
CANADIANA BREADS 1.29

BAMBY PKG 12
HOT DOG OR HAMBURGER
BUNS 1.19

DEMPSTERS 675G
100% WHOLE OR CRACKED WHEAT
BREAD 89¢

DEMPSTERS 450G
WHITE OR WHOLE WHEAT
LIGHT BREAD 1.19

DEMPSTERS PKG 9 BONUS
ENGLISH MUFFINS 89¢

DEMPSTERS 675G ORIGINAL
WHITE SLICED
FRESH BREAD 69¢

DEMPSTERS PKG OF 6
LEMON, CHOCOLATE, GLAZED, JELLY
DONUTS 1.69

SNACK BUYS OF THE WEEK

MAPLE LEAF 400G BAG
ASSORTED FLAVOURS
POTATO CHIPS 1.99

24X355ML TINS
ASSORTED FLAVOURS
SOFT DRINKS 6.99

DAIRY PRODUCTS OF QUALITY EVERY DAY OF EVERY WEEK

BEATRICE 250 ML
WHIPPING CREAM 1.39

BEATRICE 500G
ASSORTED
COTTAGE CHEESE 1.69

BEATRICE 500G
ASSORTED
SOUR CREAM 1.69

BEATRICE 2 LITRE
ASSORTED
CHIP DIPS 99¢

BEATRICE 175 TUB
ASSORTED FLAVOURS
FRUIT BOTTOM YOGURT 59¢

BEATRICE 500G TUB
ASSORTED FLAVOURS
FRUIT BOTTOM YOGURT 1.49

BEATRICE 2 LITRE CTN.
CHOCOLATE MILK 2.89

BEATRICE 2 LITRE JUG
ASSORTED
COUNTRY JUICES 2.49

BEATRICE 2 LITRE CTN.
ORANGE JUICE 1.99

BEATRICE 125-175G
ASSORTED FLAVOUR
DIET, LACREME, LIGHT
YOGURT 59¢

BEATRICE 250G PKG
CREAM CHEESE 1.49

BEATRICE 4 LITRE BAG
2% FRESH MILK 2.89

FRESH MEAT CUT WITH CARE EVERY DAY OF EVERY WEEK

FRESH PORK
PICNIC SHOULDER ROAST 89¢ LB 1.96 KG

BONELESS SHOULDER OR
PORK BUTT ROAST 1.49 LB 3.29 KG

SHOULDER OR BUTT
PORK CHOPS 1.69 LB 3.73 KG

PORK SIDE FRESH MEATY
SPARE RIBS 1.69 LB 3.73 KG

FRESH MEATY
PORK RIBLETS 99¢ LB 2.18 KG

MAPLE LODGE 450G PKG
CHICKEN WIENERS 99¢

EXPO BY THE PIECE
BOLOGNA 1.49 LB 3.29 KG

MAPLE LODGE 375G PKG
CHICKEN BACON 1.49

FREEZER BUY OF THE WEEK

MAPLE LODGE 3 LB BOX
CHICKEN NUGGETS 6.99

CATCH OF THE WEEK

FRESH PACIFIC
COD FILLETS 3.99 LB 8.80 KG

THE BUTCHER'S FRESH SLICED DELI EVERY DAY OF EVERY WEEK

BURN'S SLICED
COOKED HAM 1.99 LB 4.39 KG

SHOPSY'S SLICED
MONTREAL STYLE
SMOKED MEAT 4.49 LB 9.90 KG

GAINERS SLICED
B.B.Q. CHICKEN BREAST 5.99 LB 13.21 KG

SIMON DE GROOT SLICED
TURKEY ROLL 5.49 LB 12.10 KG

MAPLE LEAF SLICED
HAM & BACON LOAF 4.49 LB 9.90 KG

BURN'S SLICED
BLACK FOREST HAM 4.99 LB 11.00 KG

OUR OWN HOMEMADE IN STORE
CHICKEN SALAD 3.99 LB 8.80 KG

"NEW" POPPA JIMMI'S
CABBAGE ROLLS EACH 99¢

PIZZA OF THE WEEK

12"WITH OLIVES
FULLY LOADED 4.99

CHEESE OF THE WEEK

WITH CHIVES
JACKIE DANISH 4.99 LB 11.00 KG

FROZEN FOODS OF EASY PREPARATION EVERY DAY OF EVERY WEEK

GOOD HUMOUR 2 LITRE
ASSORTED FLAVOURS
ICE CREAM 1.99

BEATRICE 2 LITRE
ASSORTED FLAVOURS
OLD FASHION RECIPE
ICE CREAM 4.49

BEATRICE 2 LITRE
ASSORTED FLAVOURS
REGULAR OR LIGHT
CLASSIC ICE CREAM 3.99

FUDGESICLE
CREAMSICLE
FROSTICLE 2.99

GOOD HUMOUR PKG 6
GREAT CANADIAN
CONES 3.69

GOOD HUMOUR PKG 6
ICE CREAM SANDWICHES 2.99

McCAIN 1 KG BAG
13 VARIETIES
VEGETABLES 1.99

McCAIN 1 KG
ASSORTED CUTS
FRENCH FRIES 1.29

MINUTE MAID 355ML
ASSORTED
ORANGE JUICE 89¢

McCAIN 18 OZ PKG
ASSORTED FLAVOURS
DEEP & DELICIOUS
CAKES 2.49

McCAIN 660-700G PKG
RASPBERRY OR STRAWBERRY
SHORTCAKE 3.39

FIVE ALIVE 355ML
ASSORTED FLAVOURS
CITRUS JUICES 99¢

CAVENDISH 750G PKG
HASH BROWNS 69¢

VALLEY FARMS 1KG
FRENCH FRIES 79¢

MINUTE MAID 355 ML
ASSORTED FLAVOURS
FRUIT PUNCHES 49¢

DIRECT WAREHOUSE PRICES + PLUS + EXTRA WEEKLY SPECIALS

MITCHELL'S 48 OZ TIN
PURE APPLE JUICE 89¢

MEXICASA 200G
NACHO OR TORTILLA
CHIPS 1.89

CAMPBELL'S 1 LITRE
V-8, CEASAR, TOMATO
JUICE 99¢

MEXICASA 750ML
MILD, MEDIUM, HOT
SALSA SAUCE 3.89

HABITANT 28 OZ TIN
ASSORTED R.T.S.
SOUPS 99¢

NABISCO 500G BOX
SHREDDIES CEREAL 1.49

CAMPBELL'S 10 OZ TIN
CHICKEN NOODLE OR VEGETABLE
SOUP 59¢

RED ROSE PKG 80
ORANGE PEKOE
TEA BAGS 1.99

CAMPBELL'S 10 OZ TIN
TOMATO SOUP 39¢

SHIRRIFF 425 PKG
LEMON
PIE FILLING 1.89

ROBIN HOOD 10KG BAG
WHITE ENRICHED
FLOUR 6.99

LIPTON PKG 2
CHICKEN NOODLE
SOUP MIX 89¢

HUNT'S 51/2 OZ TIN
REGULAR, GARLIC, HERB
TOMATO PASTE 2/1.00

PRIMO 900G BAG
MACARONI SPAGHETTI SPAGHETTINI 99¢

HUNT'S 725ML TIN
REGULAR OR ITALIAN
TOMATO SAUCE 1.19

GOLD SEAL 184G TIN
IN WATER OR BROTH
CHUNK LIGHT TUNA 1.19

ORVILLE REDENBACHER
8 VARIETIES
MICROWAVE POPCORN 2.49

PREGO 750ML JAR
5 ASSORTED FLAVOURS
SPAGHETTI SAUCE 1.69

McCAIN 3X250ML TETRA
ASSORTED FLAVOURS
DRINKS AND JUICES 99¢

WHITE SWAN
12 ROLL CLUB PACK
PAPER TOWELS 3.99

WHITE SWAN
24 ROLL CLUB PACK
BATHROOM TISSUE 7.99

WHITE SWAN 150'S
12 BOX CLUB PACK
FACIAL TISSUES 7.99

BABY FRESH
126 PACK 5.69 | 84 REFILL 3.49

SUNLIGHT 12 LITRE BOX
LAUNDRY DETERGENT 6.99

SNUGGLE 2.5 LITRE JUG
REGULAR, OR MORNING FRESH
FABRIC SOFTENER 3.99

WIZARD 170G SOLID
ASSORTED FRAGRANCES
AIR FRESHENERS 99¢

SANI FLUSH 1KG
CRYSTAL TOILET
BOWL CLEANER 1.69

SUNLIGHT 1 LITRE
LIQUID DISH
DETERGENT 1.99

WIZARD 480G
ASSORTED FRAGRANCES
RUG & ROOM DEODORIZERS 1.99

PAMPERS OR LUVS DIAPERS

CONVENIENCE SIZES 8.99 | JUMBO SIZES 16.99