BY'S LINE TODAY

An auction sale is one place where you have to pay for having the last word.

The CHESTERVILLE Record

"DUNDAS COUNTY THE LAND OF MILK AND HONEY" . . . . . COVERS EASTERN ONTARIO'S GREATEST DAIRYING SECTION

Sixty-second Year, No. 46 | Chesterville, Ontario, Thursday, August 16, 1956 | Single Copies, 5c

W.I. Bus Trip Takes Form of Seaway Tour History-in-the-Making Witnessed at Giant Project

Sparked by the enthusiasm of the conveners of Historic Research and Current Events, Mrs William Forward and Mrs Edwin Forward, the president and the secretary, the tour of the St. Lawrence Seaway and Power Development became a reality on Wednesday, August 8.

Thirty-four members and friends gathered at the library at 8.45 a.m. but, due to a slip-up by someone in the bus company, the vehicle was not dispatched to Chesterville until after a telephone call was made seeking the "errant omnibus."

Consequently the two-hour delay thus caused resulted in a wrecking of the schedule planned for the day and made it impossible to call on three industries it was hoped to visit.

Arriving at the reception centre at 11.30 a.m. after a conference with the guide assigned, Mr Carl Rice, it was deemed advisable to proceed to Iroquois before making the tour.

Upon arrival at the Town Hall, Mrs E. R. Norton, president of Iroquois Women's Institute, conducted the group to the dining room where attractively set tables lent spice to appetite for the delicious luncheon which was served to the visitors. Grace was said by the secretary of Chesterville W.I., Mrs P. G. Hewitt, and thanks were expressed to Mrs Norton by Mrs Campbell.

The party then boarded the bus and viewed the relocated houses in New Iroquois and, due to the well sodded lawns, flowers and general air of permanence which seemed already to permeate, only the absence of large trees really convinced that this new town had grown within months.

Proceeding to Iroquois Point, many memers climbed the lookout tower the better to see Rockaway Point where the control dam is being built. During the drive back to Cornwall it was possible to see power project workers preparing land and properties for the proposed flooding in 1958.

At the reception centre a bus load of visitors from Port Hope and another from Windsor were observed.

A guide explained all the salient points on the tour—the power dam, the dykes, the diversion canal the seaway channel and the Longue Sault diversion and cofferdam.

The rushing waters of the Longue Sault will be silent, familiar islands will disappear, new islands and structures will take shape.

Seagoing vessels will sail along the expanse of this lovely river named after St. Lawrence who suffered such a martyrdom, violent and searing, and so, for the moment, that which is happening seems violent in the upheaval.

On the drive home, through the beautiful and peaceful Canadian countryside, thoughts strayed from the project recently seen where two great nations work in complete accord to two other engineering endeavours.

The Aswan Dam, where in an effort to control the ancient and mighty Nile River and to try to grow sufficient food and make fertile the desert, the Egyptians lack much of the modern equipment and natives labour in much the same dress and fashion as at the time of the building of the Pyramids. Of the Suez Canal and the pact of 1888 which specified the canal "shall always be free and open" in war and peace to the ships of all countries and "shall never be subjected to the right of blockade."

A silent prayer was said that the subduing and taming of the mighty St. Lawrence would bring only merchandise and all that is good to improve the way of life and brotherhood of all, not only on this continent but the world itself. —S.C.



GUEST GUESSERS—Meet the panel on "Who's the Guest," that new weekly variety-quiz show on CBC Television. It is the job of newspaper columnist Frank Tumpane (left), singer-showgirl Colleen Deaney, and actor-comedian Sammy Sales to guess the identity of the guests. The guests are people well known in the entertainment field and after their identity has been disclosed they brighten up the show by doing a couple of numbers.

Open Verdict Brought Forward in Hollister Death Coroner's Jury Recommends Adequate Warning Signs

A coroner's jury probing the death of Claire Hollister, 33-year-old Williamsburg man who was killed last July 11 when his car crashed into a highway excavation, heard evidence last week that the excavation was not protected adequately with warning signs and lights.

The jury returned an open verdict, saying the cause of death was a broken neck. The jury recommended that in future all barricades across highways be protected by adequate warning signs and also be guarded by signal men on duty at night.

Phillip Casselman and Aden Casselman, both of Williamsburg, passengers in the car, which was driven by Hollister, gave evidence. Other occupants were Jack Smith, Chesterville, and Ross MacMillan, Bouck's Hill, who were not present. Mr Smith is a patient in a Montreal hospital.

Phillip Casselman, in his evidence, said he and the others left Williamsburg around midnight to go to Morrisburg. Their speed was between 50 and 55 miles per hour. He did not know the road had been cut and, sitting in the rear seat, did not see the barrier. He saw the cut about 20 feet away when someone in the car shouted a warning. He was knocked unconscious and when he came to saw Hollister on the ground at the side of the car. He said he had not seen any fog on the road.

Similar evidence was given by Phillip Casselman, another member of the party.

Gaston Roy, of Wales, said he had gone north on Highway 31 at about 7 p.m. on the night in question and men were working at the cut. He came back about midnight, travelling between 40 and 50 m.p.h., and there was some fog. He did not see detour signs or a barrier till he was about 20 feet away. He struck the barrier and went into the ditch. He got out, and was examining his car with a flashlight when he saw another car coming. He waved his light. The car went into the hole and afterwards he saw a man lying by the car. He remained on the scene until police arrived.

Herbert McLeod, construction foreman for the contractor, had been at the site until 6 p.m. He described the barrier and warning signs placed in the vicinity. The barrier was made of two square timbers 30 feet long on 8-inch blocks and placed diagonally across the highway. Alternate strips of red and white luminous tape, 14 inches long and four inches wide, had been nailed across the barrier. This tape had been obtained from the Department of Highways, and he understood from them it is used for standard practice. He had erected barriers before, he said, and used lanterns.

Lanterns had been placed at the scene after the accident, but the barrier had been knocked down.

William Sutherland, of Morrisburg, told of going north on the highway that evening. He was on the detour when the car went in, and had gone to the village for medical assistance.

William Steinburg, of Morrisburg, told of coming from Williamsburg and being passed by a car he took to be the one involved. There was some fog in marshy sections. He knew the cut had been made and had stopped before reaching it. He saw the car and the body beside it and summoned police.

John Monin, sign foreman, Department of Highways, said he had been at the site in the morning and in the evening. He had not discussed signs or barricades with anyone, and did not suggest that tape replace lanterns.

N. P. Guppy, supervisor of surveyors for Ontario Hydro, had been at the scene morning and evening. He said he had not discussed barricades or signs with anyone.

Provincial Constable R. Dowe, of Morrisburg, arrived at the scene at 12.06 a.m., and had previously been patrolling on Highway 2. He saw no signs of fog on either highway, nor did he know a barricade had been put up. There were no lights, but these were put up after.

Mrs D. Baker Hostess to Meeting Of Crysler W.I.

The regular monthly meeting of Crysler Women's Institute was held at the home of Mrs D. Baker on Tuesday evening, August 7, at 8.0.

The motto for the evening was: "Don't work all your life to make a living, but work to live all your life." Mrs Charles Burd opened the meeting with the Ode, Mary Stewart Collect and Lord's Prayer.

Twelve members and one visitor answered the roll call with "Danger spots in the home."

Minutes of the last meeting were read and approved. A letter of thanks was read from the Chest X-Ray Clinic.

An invitation to Morewood on August 8 was accepted. Letters of thanks were read from the shutins.

Current events were given by Mrs T. Armstrong.

Mrs Burd thanked Mrs Baker for her hospitality. The prize for the evening was won by Mrs T. Armstrong.

Lunch was served by the hostess, Mrs Baker, and assistant hostess, Mrs M. Godard.

The meeting closed with "God Save the Queen."

Shower Tendered Miss Joan Smirle

A miscellaneous shower was held Friday night in honour of Miss Joan Smirle.

She was escorted to a gaily decorated chair by Mrs Garnet Johnstone to the strains of the Wedding March, played by Mrs Gerald Gardiner. Mrs Bert McMahon presented the bride-elect with a corsage of red roses.

Mrs Jake Smirle and Mrs Thos. Reveller were escorted by Mrs Charles Johnstone and Mrs Allan McMahon to decorated chairs beside the bride-to-be. An address was read by Mrs Charles Proudfoot.

Miss Smirle thanked the guests for the gifts and best wishes she received.

A bride's book was on display and signed by the guests.

Refreshments were served by the hostesses and friends.

Grantley W.A. Holds Meeting At Casselman Home

Mrs S. B. Casselman, assisted by her daughters, Margaret and Mrs Denzil Robinson, welcomed some 30 guests, including children on vacation, to her home on Wednesday afternoon for the August meeting of Grantley W.A.

The opening hymn and prayer by Rev Cecil Dukelow was followed by Psalm 27, read by Mrs Ernest Beckstead, and the lesson thoughts, by Miss Margaret Casselman. Mrs Hugh Ross and Mrs Denzil Robinson helped in the discussion of the topic and the study of Luke by reading passages of scripture mentioned. It is hoped the members can find more time for these studies as it makes the meetings more interesting.

Mrs Hesson gave the minutes of the previous meeting, Mrs Donald Casselman a paper on current events and Mrs Ernest Beckstead took several orders for Christmas cards. Mrs Wilburn Robinson volunteered to pack and dispatch a bale of used clothing on its way to Korea.

Mrs Gordon welcomed the visitors, Mrs Clifford Robinson. of Winchester Springs, Mrs Annabel Hugill, Calgary, and Mrs Schroeder, Ottawa.

Audrey and Joan Casselman gave piano solos, Mrs M. O. Robinson and Mrs Frank Darling readings and Mrs Donald Casselman won a contest on the alphabet.

After lunch Mrs Wilburn Robinson moved a vote of thanks to the hostess for a very enjoyable afternoon.

Mrs Donald and Mrs Claude Carr invited the society to meet at their home in September when the roll call word is "Shepherd."

CARD OF THANKS

For calls and cards and food and flowers my sincere thanks. Special thanks to the "bee."

Lillian Allison.

BORN

MORAN—To Mr and Mrs Thomas J. Moran, Vankleek Hill, Ont., a daughter, on August 10, 1956.

Martha Ann McMillan, 12 Widely Mourned

The people of Elma and vicinity were greatly saddened to learn of the untimely death of Ann McMillan on Tuesday morning, August 7, at Kingston General Hospital. Ill less than two weeks, Ann received treatment at Winchester District Memorial Hospital and at Kingston General Hospital.

Martha Ann McMillan, born October 1, 1943, was the younger daughter of Mr Hyndman McMillan and Mrs McMillan, the former Beatrice Whittle. Of a quiet disposition, Ann was gentle with animals, of which she was very fond, friendly to her neighbours and well liked by her playmates.

Besides her parents, she leaves to mourn her loss, a brother, John, and a sister, Mary, both at home.

Sincere tribute was paid to her memory by the many beautiful floral tributes and the largely attended funeral held at Elma United Church on Thursday afternoon.

The service was conducted by the minister, Rev Nathan Bowering, and the choir was under the direction of Mrs Bernice Barkley. The teacher and pupils of Elma Public School, which Ann attended, were present in a group.

Pall bearers, all former schoolmates, were Gary Dillabough, Robert Barkley, Myrle and Verne McMillan, Ralph and Gordon Smith.

Interment was made in Maple Ridge Cemetery.

Relatives were present from Toronto, Brockville, Pembroke, Iroquois, Morrisburg and Froatburn.

Miss Edna Merkley Honoured at Shower

About 60 friends and neighbours attended a shower in honour of Miss Edna Merkley held in the dining hall of Trinity United Church on Friday evening.

Miss Merkley was presented with a corsage and escorted to a decorated chair by Mrs Blake Ball. Mrs Fay Droppo and Mrs Asel Merkley, also presented with corsages, were escorted by Mrs Stanley Shay and Mrs George Johnston.

An address was read by Mrs Stanley Shay, and Miss Merkley thanked the guests and invited them to visit her. A beautiful bride's book was signed by the guests present.

Refreshments were served.

CARKNER FAMILY HOLDS REUNION

About 75 friends gathered at the home of Mr and Mrs Alfred Carkand family, Orchardside, for the annual Carkner reunion.

Those present were: Mr and Mrs Ray R. Carkner, Lee, Cathie, Jill, Ray Jr. and Mary Beth, Birmingham, Mich.; Mrs Mrs Ralph Jordan, Hugh Ellen, Jim Deborah, Donna and Cathy, Mr and Mrs Jack McIntosh and Susan, Mrs Hugh Carkner, Misses Margaret and Lottie Carkner, Mr Wallace Carkner and Mrs Bessie McCann, Ottawa; Mr and Mrs Ellis Carkner and Ronnie, Metcalfe; Mr and Mrs George Carkner, Elizabeth and John, Ormond. Mr and Mrs George Rodney, George Jr. and Billie, of Cornwall.

Mr and Mrs Bert Rodney, Mr and Mrs Jack Rodney, Donald, Billie and Cathy, Smiths Falls; Mr and Mrs Robert Henophy, Faye and Wayne, Mrs C. M. Carkner and Mr Ken Carkner, Morrisburg; Mr and Mrs Preston Rodney, Mrs Orton Rodney, Mr and Mrs Ewart Carkner, Marion, Sharon, Gary Gordon and Dennis, Mrs George Parish, Mr and Mrs William Armstrong, Sherry and Beverley, Winchester.

Mrs C. M. Carkner's immediate family presented her with a necklace and bracelet.

Kelly–Hutt

Miss Marjorie A. Hutt became the bride of Mr Raymond J. Kelly, of Ottawa, in St. John's Anglican Church on Saturday at 2.30 o'clock.

The bride is the daughter of Dr and Mrs S. H. Hutt and Mr Kelly is the son of Mr and Mrs John Kelly, all of Chesterville.

Rev William J. Robinson officiated and Addie Campderros was soloist.

Dr Hutt gave his daughter in marriage and she was attended by Miss Shirley Munro as maid of honour. Miss Anne Freeland was junior bridesmaid and Miss Karen Hutt was flower girl.

Mr Harry Freeland was best man and ushers were Mr Gerald O'Malley and Mr Edwin Hutt.

The bride chose a floor length gown of nylon net and Alencon lace over taffeta fashioned with a strapless bodice of lace and bouffant skirt of net with a peplum of Alencon lace. A matching bolero was styled with a tiny Peter Pan collar and lily point sleeves. A coronet of seed pearls and iridescent sequins held her veil of imported French illusion and she carried a cascade bouquet of red roses and white stephanotis.

The reception was held at the Whitehill Glade and later the couple left on a wedding trip to Niagara Falls.

Travelling. the bride donned a pink and white polka dot dress fashioned with a bolero jacket, and white accessories.

Mr and Mrs Kelly will reside at 170 Holmwood Avenue, Ottawa.

Mrs Harold Wereley

Funeral services were held in First Methodist Church, Massena, N.Y., recently for Mrs Harold Wereley, the former Mildred McMonagle, who died suddenly at her home there.

Rev W. O. Thomas officiated at the service. Interment was in Pine Grove Cemetery.

A native of Finch, Mrs Wereley was a daughter of the late Hiram McMonagle and his wife, Betsy MacMillan. She had resided in Massena since her wedding in 1926.

Surviving are her husband, one daughter, Eleanor, and two sisters, Mrs A. M. Clark (Miranda), of Kingston, and Mrs Ernest Dyke (Velma), of Smiths Falls.

ENGAGEMENT

Mr and Mrs William L. Gray, St. Paul L'Ermite, Que., wish to announce the engagement of their daughter, Shirley, to Dr Robert L. Cross, son of Mr and Mrs J. Hulbert Cross, Chesterville. Marriage to take place in The Church of St. Alban the Martyr (Anglican), Ottawa, on Saturday September 8, 1956 at 10.30 a.m.

COMMUNITY MEMBERS ILL

We are glad to report steady progress in the convalescence of Mr George G. Merkley, of College Street. Mr Merkley suffered a seizure three weeks ago at the conclusion of a fishing holiday and spent some time in Arnprior Hospital.

This week Mr Walter J. Carr was taken to Hotel Dieu in Cornwall for observation and treatment for phlebitis. Mr Carr also has been on holiday from his work at Nestlé's.

Mr Jack Smith, victim in an auto accident, and in a Contreal hospital, is progressing as favourably as can be expected, although the manf fractures he suffered will make for a long period of rest and convalescence.

Short Session Council Met Monday

Chesterville council members met Monday for the regular meeting of August in the clerk's office of Community Hall. Present were the reeve, Chas. McMillan, councillors E. Merkley, C. Merkley. F. Arnold and H. Sharkey. The clerk was also present.

Business matters in both hydro and council were few and suickly disposed of. It was decided to have the hydro engineers complete the survey of the rehabilitation of the village lines with a view to completing the work. It is hoped to have the work done this fall.

A resident of John Street waited on council to call attention to the condition of paving on that street and point out the need for some new culvert tile. Council listened with sympathy and assured the ratepayer something would be done as soon as material was available.

The clerk announced the receipt of the unconditional grant from the provincial government of $1,794.

The engineering firm of J. L. Richards Associates are to be offered the job of surveying the community for water and sewage engineering at an offered price of $750.

Council loncluded the short meeting by authorizing the signing of a resolution that will allow the town to collect the fines incurred on Highway 43 within the limits of the municipality in traffic violations.



CORINNE CONLEY—Lovely Corinne Conley takes time out for fun even though she has a busy summer schedule. She appears on CBC radio's "Search for Tomorrow," the new daytime radio serial, and is familiar to television viewers across the country for her regular appearances on "GM Theatre" and other CBC dramas.

UPPER SCHOOL RESULTS CHESTERVILLE HIGH SCHOOL

The following are the Upper School results for Chesterville High School:

Jack Durant: Alg., 3.

Brian Gilbert: Eng. Comp., 3; Alg., 3; Geom., C.

Frances Masterson: Alg., 2.

Marlene Maxwell: Alg., 2.

Thomas Moore: Hist., C; Alg., I; Geom., C.

J. Robson Sutherland: Eng. Comp., C; Alg., 3.

Earl Windsor: Hist., C; Chem., C.

The CHESTERVILLE Record

Member of Canadian Weekly Newspapers Association
Published every Thursday
P.O. Box 119 — Chesterville — Phone 401
H. K. GRAHAM, Editor and Publisher
B. A. Campbell, Operator-Comp. — B. A. Feeley, Press-Comp.

Subscription rates: $2.50 per year, anywhere in Canada, payable in advance. United States and Foreign, $3.50 per year.
Authorized as Second Class Matter by the Post Office Department, Ottawa, Canada.

OPINIONS . . .
Ours and Others

Who Wants a Swim?

This summer season has hatched the usual number of marathon swimmers willing to stretch their muscles and endurance for the dollar-rich publicity long hours in the water will bring. The public eats it up and hollers for more and in the process of being entertained, if that is the word, make even more jackasses of themselves than the swimmers.

The challenge of swimming the Straits of Juan de Fuca, Lake Ontario or even the Nation just below the bridge will always appeal to someone. When we were young and supple, it was always our ambition to swim the Nation fifty times at Black Rock, twenty-five times more than a well-loved uncle. We did it and boasted. As long as human nature is what it is there will be someone to climb Everest, to human fly the Empire State Building or do something else that presents a challenge. Each year an impossible goal is reached and little men everywhere take a vicarious pleasure in the accomplishment. Each year, also, man's striving will result in a life lost and more or less note will be taken of the matter.

In the matter of Marilyn Bell, the "sweetheart of Canada" getting a snootful of water, being completely exhausted and "nearly drowned" and hauled out of the water like a water-logged sack of salt, made the headlines with a whoop. Writers, looking for scare headlines, called the swim inhuman, cruel and a lot of other names usually reserved for the deer hunting season when armchair vegetarians cry havoc at the slaughter of the innocent, defenseless deer. We were of the opinion Miss Bell was getting well paid for her efforts. Twenty thousand dollars, even in these days of the inflated dollar, is no mean sum and an additional $10,000 for a completed swim would make most anybody exert themselves. Newsreel shots of the swim showed the swimmer in difficulties, but it also showed an armada of boats, swimmers, punts, sailboats and assorted helpful craft in the neighbourhood. The thing that we wondered at was not whether the girl would drown, but how she would navigate among the watercraft, busily spewing bilgewater in her face. No wonder she "frowed up."

Members of the reading public shouldn't take too seriously the whoops and hollers the losers send out through their press agents. In nearly every case there has been enough of the folding green around to finance the whole thing including the publicity. Write it off as another try by someone trying to do something no one else has; as long as human nature develops the triers, there will be doers, and we need them around.

Bits and Pieces

Our old friend of Hong's Opium Palladium, Cornwall, has again reached for the pipe. From the easeful couch of the addict, we have received another pipedream, in verse (?). We present it in a purely clinical frame of mind, hoping our public will be able to discern the heart of gold that beats behind the Bell-like tones of a splicer's dream.

o O o

Chesterville village will undergo a water and sewage survey at last, if council's plans are agreed to by the engineers. A good thing, and the results of the survey will be an addition to village knowledge.

Soapy looking water found in deep salt mines under Detroit has been there an estimated 300 million years.

Young, growing birds will eat more than their own weight in food every day.

A cord of seasoned wood will give as much heat as a ton of coal, and leave about one-quarter the amount of ashes.

A new hoist in a Sudbury district mine can lift 15 tons of ore at the rate of 3,000 feet a second.

Who's What?

Some folks, luckily in the minority,
Try to rest their opinions onto the majority.
So they type away at their sordid thoughts,
(Too bad a typewriter never blots)
And they stack up nicely—a bunch of hey-hoo,
And try to make others think as they do.

So, we read it over, the bosh and all,
But sometimes our throat is a bit too small
To swallow it all with a passive grin.
Well, we switch to reefers instead of gin.

So they don't like flies or moths or bugs
Or anything juicy that comes in jugs!
They sometimes even declare quite testily
That they don't even like our Elvis Prestily.
Hill-billy music drives them berserke
They'd sooner have Petrofloskis Mazurke.

Or some dumb dame singin' Staliano
With a long-haired jerk pumpin' a piano.
And they sit and listen, their eyes suite glassy,
Because it's supposed to be oh so classy.

It's class O.K. but I'm kinda thinkin'
That's lots o' guys think the same is stinkin'!
It's all in a matter o' what we're likin'
What's good to some guys starts others gripin',
And which one best represents our race
Long hair or duck-cut? Who's out of place?
If we all had our choice would we all be monks,
Beep-bop buddies or long hair lunks?

I think we should all want a little of each
So's not to step out of the common reach!
Thorns among roses, or chaff in the wheat
Nothing is perfect, even Fisher's meat.
So let's take a broad look around us, lad,
And I think we'll find that it's not all bad.
We all get our kicks in a different way—
While we're still around—that's the main thing, eh?
And before you get smoke in your red-rimmed eyes—
Just remember—all coffins are 'bout same size.

—R.G.J.



Light Along The Way

Among the many virtues that mark the lives of those who are a blessing to their fellow men is cheerfulness. This is not just the willingness to smile under difficulties so much as the facing of all of life with the note of joy that the New Testament so often mentions.

Three people stand out in my memory as examples of this characteristic. The first, a dear old lady now dead, lived in a lonely country district. She had lived the greater part of her life in a large city as a hospital nurse; but when I knew her she had come home to the demanding work of a farm which she shared with her brother. It gradually became evident that she continually suffered a good deal of pain, yet she never complained. I finally asked her how it was that she cheerfully bore her burden of suffering. She said that she had seen so many complain about nothing when she was nursing that she made up her mind never to be anything but cheerful the rest of her life. Her joy made life joyful for all who knew her.

The second person, whose outlook on life impressed all who knew her, was a missionary who went to China in time to be held under house arrest by the Communist invaders. Her plight was dangerous, as the authorities were certain she was a spy. One official was quite sure that an old sewing machine found in her flat was a short wave radio, and pestered her with intimidation until put wiser by a superior. Through all her experiences she continued a joyful outlook, and the humour with which she passed through each trial made one wonder how life could ever be anything but a joyful experience.

My third friend was an older man, who suffered for many years the discomfort and misery of a malignant illness. He was never completely free of his suffering, yet it was always a joy to meet him. When he was asked about his health he invariably said: ',Not too good." Then he would smile and add: "But it could be worse."

If it were not for those who can rise above life and accept all cheerfully, life would often be a drab affair. It is not always possible to rejoice, but it is most often possible to be joyful. The Christian faith brings joy to the heart because of the positive hope upon which it is based. This is what Paul meant when he wrote: "Now the God of hope fill you with all joy and peace in believing." (Ro. 15 : 13). This is the joyous note of the New Testament, which fills the heart of the believer.

A father was lecturing his son for not saving money:

"Do you know that when I was your age I worked in a grocery store two years and then opened one of my own?"

"I know, Pa, but them stores have cash registers now and it ain't so easy any more."

A full-grown elephant weighing 10,000 pounds will eat 150 pounds of hay and drink 50 gallons of water a day.

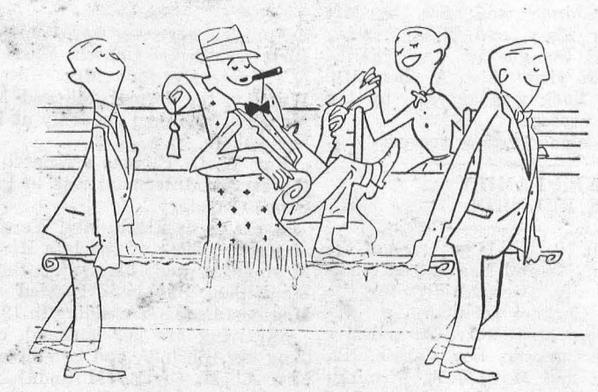

PSST!

ARE **YOU** GETTING
BANK OF NOVA SCOTIA SERVICE?

FRENDLEE FARM CHATS

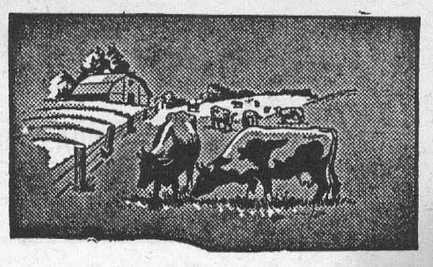

By Lillian Allison

If you have any notions that the old spirit of co-operation and goodwill that existed so strongly among the early settlers has been replaced now by an every-man-for-himself philosophy you should have been at Frendlee Farm last week. Let me tell you what happened.

Now of course as everyone knows farm help is as scarce as hens' teeth. There just isn't any. So it seemed that Harry and I would have to take off the hay alone this summer even if it was a long, slow process. We did very well one week. Then the next week I got ill and the doctor sent me to bed. Harry was left without a tractor driver.

He managed to get a teenager from town for a few days. Then the teenager got a better job and, naturally, he took it. A very good friend helped out one afternoon then a neighbour boy came two days. They worked away but it was slow, discouraging work indeed. For Harry had to mow, rake, build the loads, set the fork and mow away the hay.

Then last Tuesday night the miracle happened. Out of a clear, blue sky Allison arrived to tell Harry that if he would mow down all that was left of the hay on Thursday a "bee" would come Friday afternoon and draw it all in. It was unbelievable. It was like being told that a rich uncle was going to pay off the mortgage. Harry was delighted. I was so excited I couldn't go to sleep that night. Just think, the haying would be finished on Friday night!

Wednesday Harry got in all that had been cut but as bad luck would have it the hayloader broke on the last round. Thursday morning he hurried to begin an all day mowing job. At noon he came up with a face a yard long. The mower had been acting up. He'd done everything imaginable to it but it wouldn't cut properly. He'd never get the hay all down at the rate he'd been going. But before one he was back at it again.

Suddenly he looked up from the knife that had broken finally in the cutting bar and there, like the Geni of Aladdin's lamp, was Harmon with a tractor and a big, eight-foot mower. He'd come to help cut the hay. He must have blessed our mower too for once Harry put in a new knife it never stopped again. They came up about four o'clock with the hay all cut down.

Next the weatherman interfered. It would rain Thursday night, he said. And it did. But not very much. Friday morning about eleven o'clock Susan came with the side-delivery rake and her lunch and began to rake. She spent most of her twelfth birthday helping her neighbours and did a better job than most men could.

Before one things really began to happen. Allison came with two tractors. Reg brought a wagon. Jake brought a tractor, wagon and loader. Harry borrowed Francis's loader to replace ours.Then Don, Jack, Eric, John and Harmon came to work.

While they waited for the raked hay to dry a little shower came up. It rained hard for a few minutes. Everyone was ready to go home. Then suddenly (you'll never believe this) someone discovered that it hadn't rained at all at the north end o f the field. And they got four loads safely stowed away in the barn before it rained again.

Saturday morning they all came back again. In a very short time they had four more loads packed away in the mow. It seemed Mother was calling up every ten minutes, "Here comes another load." Then, since the chief cook was sick, they had to go home for dinner.

Jake and Reg couldn't come in the afternoon but Billie came to drive a tractor and haying continued. I don't know where they found it all but they put six more loads in the barn during the afternoon.

By four o'clock Saturday our hay was all under cover. The "bee" had loaded and unloaded fourteen loads in about eight hours. To say we were grateful doesn't half express our feeling. It was like being relieved of an exceptionally heavy burden that had been carried too long.

The spirit of good neighbourliness certainly isn't dead yet in the rural areas. Every so often an example of it comes to light. Only one day last week I heard of a similar instance in the Eganville district.

A farmer had become ill at the beginning of the haying season. One day two neighbours came with power mowers and cut all his hay. Next day three brought rakes and raked it all. The third day 34 men arrived and put it all under cover.

Such is the spirit of co-operation that still exists in the rural

(Continued on Page 7)



YOU'RE NOT A GOOD DRIVER

IF YOU HAVE THIS FAULT

Bad judgment in passing is one of the most obvious faults of a bad driver. Never pull out to pass another vehicle unless you can see a clear road ahead.

HOW GOOD ARE YOUR DRIVING HABITS?

DEPARTMENT OF HIGHWAYS—ONTARIO

ORCHARDSIDE

Visiting Carkner Family At Orchardside

Mr and Mrs Roy Carkner and family, Birmingham, Mich., are spending some time with Mr and Mrs Alfred Carkner and family and visiting friends.

Personals

Miss Beatrice Gibeault entertained her friends at a birthday party on Monday afternoon. The afternoon was spent in playing games and music, and a lovely lunch brought the afternoon to a close.

Miss Sherry Warren returned home to Brockville last Wednesday.

Mr and Mrs Kenneth Shaver and family, Cornwall, visited Sunday with Mr and Mrs Harrison Allen. Miss Jessie Murray, Vankleek Hill, and Miss Shirley Allen returned home with them to spend a few days.

Mrs Cora Merkley spent a few days last week with Mr and Mrs Harrison Allen and Shirley.

Mr and Mrs Bert Beckstead, Mr and Mrs Walter Merkley spent Sunday in Cornwall.

Mrs Ed Merkley, Neil and Debbie Beckstead spent Sunday with Mr and Mrs Stan Price.

Mr and Mrs Henry Feeley and son, Toronto, are spending their holidays with friends in the Chesterville district.

Miss Doane Irving, Ottawa, spent Sunday with Mr and Mrs Pliny Irving.

GRANTLEY

Spend Week At Robinson Home

(Held Over)

Guests for a week with Mr and Mrs Mason Robinson were Mrs Charles Schroeder, Richmond, and Mrs Annabelle Hugill, Calgary.

Grantley News

Flt. Lieut. Campbell Gordon, Mrs Gordon and son, Donald, Ottawa were recent guests with Mr and Mrs Donald Gordon.

Mrs Jim Hesson and Mrs Claude Carr, with members of Finch W.I., enjoyed a trip to Kingston on Thursday.

Special congratulations are in order for Mr and Mrs Reginald (Reggie) Darling, the proud parents of triplet daughters, Helen Roma and Kaye, born at Memorial Hospital, Winchester.

Mr and Mrs Clifton Merkley and family were among those attending the Merkley family picnic at Mr and Mrs Carl Merkley's cottage along the St. Lawrence on Sunday.

Mr and Mrs Tom Whaley, Moulinette, and Mr and Mrs Vernon Whaley and Kevin, Cornwall, were tea guests on Sunday with Mrs John McMillan and Grant.

Mrs Eva Kittle, Aultsville, Mrs Clare Warner, Smiths Falls, and Mrs Byron Gordon and sons were calling in this district recently.

Mrs Donald Carr, Mr and Mrs Claude Carr and Dolton were Sunday guests with Mr and Mrs Alvin Davidson, Winchester.

Flt. Lieut. Doug and Mrs Jones, Norma and Gordon were Sunday guests with Mr and Mrs Don Gordon.

There will be no church services at Grantley on August 18th and 26th while the minister, Rev Mr Dukelow, is on holidays.

Mr and Mrs Clifton Merkley and Mr and Mrs Stan Price visited Mr Jack Smith recently. Mr Smith is a patient in a Montreal hospital.

Mr and Mrs Hubert Shay and family, Spencerville, were Sunday tea guests with Mr and Mrs Earle McMillan and family. Nancy returned home with them for a holiday.

Mr and Mrs Wilburn Robinson, Lois and Hugh spent Sunday with Mrs Charles Schroeder at her cottage at Otter Lake.

Mrs Gordon Baldwin and family, Winchester, visited Mrs Earle McMillan and family on Friday. Evening callers were Mr and Mrs Lloyd Smith and family.

Mr and Mrs Walter Herriman, Chase Mills, New York, were weekend guests with Mr and Mrs Mason Robinson.

Little Garfield Darling returned home on Sunday after spending some time with his aunt, Mrs Percy Waddell, and family, Metcalfe.

Mr and Mrs John Seguin and family, Kemptville, called on Mr and Mrs Joe Paul and family on Sunday.

Guests of Mr and Mrs Frank Darling the past week were Mr and Mrs Ronnie Patterson and Lynda, Mr and Mrs Ernest Beckstead, Mr and Mrs Burton Beckstead, Mr Roy Darling, Ottawa, Mr and Mrs Garfield Darling, Rensselear Falls, N.Y.

BECKSTEAD

Return From Visit To Western Canada

Mr and Mrs Frank Whittaker, Mr and Mrs Leslie Whittaker visited friends at Springwater, Sask., and other western points. On the way home they visited Mr and Mrs Lyle Whittaker, Galt.

Local News

Mr and Mrs Frank Whittaker and Mr and Mrs Leslie Whittaker had tea on Sunday with Mr and Mrs Emerson Barkley, Jackie and Lynda.

Mr Mahlon Beckstead is spending his vacation in Belleville, visiting with Mr Russell Christie.

Mr Gordon Beckstead spent Sundaf with Mr John Carruthers.

Congratulations to Mr and Mrs Lee Barkley who were married recently.

Our sympathy is extended to Mr and Mrs Hyndman McMillan and family on their recent bereafement.

HYNDMAN

Visiting Grandparents At Prescott

Miss Ruth Rupert, Prescott, is at present visiting her grandparents, Mr and Mrs Alex Francis.

Personal Items

Mr and Mrs A. C. Workman, of Cardinal, were Tuesday afternoon visitors at the Somerville home.

Mr and Mrs Harry Francis and David, Toronto, have been visiting here with the former's mother, Mrs Mary Francis, and friends for the past week.

Mr and Mrs Johnston Cleland were Sunday dinner guests of Mr and Mrs Dave Gilmer, Prescott.

Mrs Adelaide Duff, Detroit, Mr and Mrs Duncan Cameron, Mountain, were Sunday afternoon visitors of Mr and Mrs Roy McCarley.

Mr and Mrs Earl Law, Brian and Karen, Toronto, were weekend guests of friends here.

Mrs Janet Lattimore returned home on Saturday evening after spending a week in Brockville visiting Mr and Mrs Anott Conley.

Mr and Mrs Ray Grant, George, Ritchie and Nancy, Hyndman, Mr and Mrs Lawrence Wallace, of Heckston, Mr and Mrs Clare Wallace, Iroquois, were Saturday evening visitors of Mr and Mrs A. Alix.

BERWICK

Berwick Residents Hospitalized by Accident

(Held Over)

All were sorry to hear of the serious car accident on Tuesday. Mr and Mrs Harvey Casselman, Mrs Stella Briere and Wayne are patients in Hotel Dieu and General Hospitals, Cornwall. We wish them a speedy recovery.

Local News

Mr and Mrs James Spotton and daughters, Miss Donalda Spotton and Miss Kathleen Spotton, Toronto, spent a few hours visiting friends here on Tuesday of last week.

Mr and Mrs Norman McPherson and family, Toronto, are spending a week with Mrs Ellen McPherson.

Mr and Mrs John York and family, St. Catharines, visited recently with Mrs Mary York.

Mrs C. MacQueen and Angus returned home last week from Toronto where they visited Mr and Mrs Arthur Reed and family.

Mrs Will Ouderkirk returned home Saturday after spending a few months with her sisters and other relatives at Rome and Utica, N.Y.

Mr and Mrs Arthur Chismore, Cornwall, was the guest of Miss Jessie McPherson and brothers on Sunday.

Mrs Anthony Leduc and Gail, Cornwall, spent a few days last week with Mr and Mrs Joseph Meilleur.

Mrs Charlie Gray and son, Keith, Cornwall, was the guest of Mrs Ellen McPherson on Sunday.

Mrs George Thompson, Finch, visited here on Friday of last week.

Saskatchewan has one of the largest moose populations of any area in North America.

Celluloid, the first plastic, was developed in 1869 on a wood pulp base.

HERE IT COMES AGAIN!

David's Summer CLEARANCE SALE

SALE STARTS

SAT., AUG. 18

ENDS

SAT., AUG. 25

Check These Few of the Numerous Items on Sale and Come Early

Ladies' Nylon Hose—First quality, 51 gauge, 2 pairs to a customer ..... .69

Clearing—Ladies' Summer Handbags
33 1-3 per cent discount

Clearing—Ladies' Summer Sandals & Shoes
33 1-3 per cent discount

Clearing—Ladies' Summer Dresses
33 1-3 per cent discount

Ladies' White Cotton Blouses ..... .98
Ladies' Silk Nightgowns 1.95
Ladies' Nylon Gloves ..... .79
Ladies' & Children's Sockees—Whites and coloured, 5 pairs for 1.00
Ladies' Moccasins—Assorted colours 1.69
Children's Cotton Jerseys—3 pairs for 1.00
Children's Cotton Briefs—5 pairs for 1.00
Children's Canvas Shoes ..... .79 & 1.00
Children's Moccasins 1.49
Print—36" wide, fast colours, yd. ..... .39
Men's Sport Shirts—Long & short sleeves 1.98
Men's Fancy Sport Shirts—Short sleeves .. 1.69
Men's Underwear—Penman's shirts and shorts, each ..... .49
Men's White T-Shirts ..... .49
Men's Gabardine Hats 1.69
Men's Better Straw Hats—Showerproof and washable, by Buckley, values to $3.50 ..... 2.29
Men's Overalls—With bibs 3.79
Men's Black and Brown Oxfords—By Bata 4.95
Men's Trousers—Values to $12.95 ..... 6.95
Men's Sport Coats—Reg. $23.50 ..... 16.95

Summer Jewellery
Up to $1.00 values Earrings and Necklaces
39c

A. T. David & Sons

PHONE 370 — — CHESTERVILLE

SALE CONTINUES

Lots of Items Still on Sale—Plenty of Bargains

SHOES
Groups priced $6.95, to $1.95
A - AA - AAA Fittings

LADIES' SWEATERS
All Wool— Good Range—Sizes 16-18-20
Your Choice of Style and Colour, $2.95

WHITE SHIRTS FOR MEN
Regular $5.50 Line, Sale $2.95

THE QUALITY SHOPPE

Maurice Beckstead, Prop.
CHESTERVILLE — ONTARIO

SHERMAN'S CLEARANCE SALE

We have to make room for the Fall and Winter merchandise coming in, so here is your opportunity to save on every article in the store 10% to 50%.

IT IS WISE TO BUY FURS IN AUGUST
THE MONTH OF SAVINGS AND GREATER SELECTION
All Our Fur Coats, Jackets and Stoles—From a Japanese Rabbit to a Mink of Extra-ordinary Quality—Advance New 1957 Styles Outstanding Values
20% off our regular low tag price

A Small Deposit Will Keep Your Coat in Storage Until You Need It
Or, We Will Make Up Your Coat to Order

COTTON SKIRTS & BLOUSES
Half Price!

Blouses—Reg. $2.50, on sale 1.25
Blouses—Reg. $3.98, on sale 1.99
Skirts—Reg. $3.98, on sale 1.99
Skirts—Reg. $6.98, on sale 3.49
Skirts—Reg. $7.98, on sale 3.99
Skirts—White gabardine, reg. $6.98, to clear, each 2.00

Summer Dresses

Well Known, of Famous Makers
Sizes 11 to 19, 14½ to 30½
To clear, 30% off our regular low tag price

Men's Suits

Smartly Tailored of the Latest Imported or Domestic Materials
Reg. $34.95 n'up
On sale, $19.98 n'up

ALL OUR FALL & WINTER MERCHANDISE ON SALE
10% to 20% off our regular low tag price

TAKE ADVANTAGE Of These Huge Savings!

REMEMBER ALWAYS
Smart Buyers Shop At
SHERMAN'S

Telephone 178
MORRISBURG — ONTARIO

Please Note: For the convenience of our out-of-town customers our store is open on Saturday nights as usual.

MOREWOOD

Return from Trip To Brandon

Mr and Mrs Donald Runions, Mr and Mrs Jay Bailey enjoyed a trip this past week to South Porcupine and on to Brandon, Manitoba, returning on Sunday.

Morewood News

Mr and Mrs Eddie Bowles, of Chapleau, and Mr and Mrs Wm. Urquhart, Dunvegan, were guests of Mr and Mrs Millen Smirle .

Mrs Roy Fetterly, Ottawa, Mrs J. V. Fetterly spent Monday with Mr and Mrs Hume McConnell.

Mr and Mrs Dwight Dillabough and daughter, Toronto, are spending this week with Mr and Mrs R. C. Dillabough.

Mr and Mrs Bill Barnett, Mr and Mrs Arnold McCadden and Mr and Mrs Mack Hutchinson attended the funeral of the late William Swerdfeger at Ogdensburg.

Miss Doris McNabb, of Cornwall, is holidaying at her home here.

Mr and Mrs Russell Martin and Miss Mary Jean Martin, Saskatoon, Sask., are spending a few days with Mr and Mrs Abner Dillabough and visiting other friends.

Mr and Mrs James McMillan and Ian, Kemptville, visited Miss Lily Swerdfeger Sunday.

Mrs Donald Carruthers and boys, Ashton, spent a few days with Mrs Harry Popplewell.

Mrs Bismark Barkley entertained the Dunbar Women of the Church at her home on Thursday evening.

TOYES HILL

Mr Arthur Newbury Visiting at Lansdowne

Mr Arthur Newbury is spending a few days in Lansdowne with Mr and Mrs W. Tedford.

Local Items

Mr and Mrs Garnet Barkley and Mrs Joe Barkley, Williamsburg, were Sunday supper guests of Mr and Mrs Fred Link and family.

Master Steven Barkley is visiting his cousin, Dale Johnson, this week.

Miss Twyla Prunner, Ottawa, spent two weeks' holidays at her home here.

Miss Margaret Pollock is visiting relatives in Montreal this week.

Miss Kathryn Link spent last week with her cousins, Linda and Janet Myers, Metcalfe.

Mr and Mrs Warren Jackson and Mr John Jackson attended the Robinson-Morris wedding at Winchester Saturday.

Mrs Fred Link and daughters accompanied Mr and Mrs Rae Myers and daughters to Morrisburg on Saturday and attended the Myers-Ferns wedding in Morrisburg Presbyterian Church.

HYNDMAN

Visit George Armstrong In Hospital

Mr and Mrs Lawrence Pelton, Mr Bob Molson visited Mr George Armstrong on Friday evening. He is a patient in St. Vincent de Paul Hospital, Brockville.

Personals

Miss Nora Dulmage, Heckston, has returned home after spending a few days with her grandparents, Mr and Mrs Roy McCarley.

Mr and Mrs Ronnie Gilmer, Ottawa, were recent visitors of Mr and Mrs Johnston Cleland.

Mrs Jas. Somerville, Mrs Janet Lattimore returned home on Friday evening after spending a few days visiting Mrs Mary Francis and Miss Winnie Francis, of South Mountain.

Mr and Mrs Lorne Conley, Lloyd and Lois, Hyndman, Mr and Mrs Tom Carson and Louise of Heckston, motored to Brockville on Sunday and spent the day with Mr and Mrs George Carson and Mr and Mrs Charles Carson.

Mrs Orval Baker and baby, of Mountain, visited her parents ,Mr and Mrs George Francis, Tuesday.

Master Lloyd Conley was an overnight visitor on Friday of his friend, Master Dale Robinson.

SALES TOO GOOD

An English butcher had a surplus of pork pies and sausages, so he put a sign in his window that they were for half price. There was such a rush of customers that he was taen to court for causing an obstruction, but was conditionally discharged.

GOLDFIELD SOUTH

Miss Margaret Casselman Returns to Montreal

Miss Margaret Casselman returned to Montreal Monday after spending the past month with Mr and Mrs S. B. Casselman.

Personals

Mr and Mrs Hugh Ross and family attended the funeral of Mr Dan Ross at Alexandria on Sunday. We extend our sympathy to the bereaved relatives.

Friends here were sorry to hear of the death at Kingston of Miss Annie Brownell, of Bush Glen. Many friends from the surrounding district attended the funeral at Gallingertown.

Mrs Alex Foley has returned home from Winchester Memorial Hospital much improved in health. We all wish her a complete recovery.

Miss Marlene MacLean spent Tuesday in Massena.

Mrs R. C. McConnell, Mrs Guy Sagee, Tracy, N.B., were recent guests of relatives here.

Mrs S. B. Casselman entertained Grantley W.A. on Wednesday.

SUNNYSIDE

Spend Few Days In Montreal

Audrey and Kenneth Burd spent a few days last week with Mr and Mrs W. R. Tupper and family, of Montreal.

Sunnyside News

Mr and Mrs Ralph McLaughlin and family, Morewood, visited on Friday evening with Mr and Mrs Delburn Carruthers and family.

Mr and Mrs W. R. Tupper and family, Montreal, were dinner guests with Mr and Mrs G. Burd and family.

Mrs Jake McLaughlin is spending some time with Mrs D. Carruthers, who has been on the sick list. We wish her a speedy recovery.

Mr and Mrs Borden Armstrong and Kenneth and Dick Armstrong, Crysler, visited on Sunday afternoon with Mrs Thos. Feeley, Chesterville.

Mr and Mrs Grant Burd and family visited on Sunday evening with Mr and Mrs Watson Ouderkirk and family, Berwick.

Mr Frank Carruthers spent Tuesday in Brockville.

Mr and Mrs B. Armstrong and Ken spent Friday evening in Cornwall.

Miss Suzanne Roy, Audrey and Kenneth Burd and Mr and Mrs W. Tupper and family, Montreal, were supper guests with Mr and Mrs Alvin Burd.

Miss Lois Hutt, Finch, Miss Ruth Carruthers spent Tuesday with Mrs Frank Carruthers.

Sunday visitors of Mr and Mrs Delburn Carruthers and family were Mr and Mrs Milton Hillis and family, Lunenburg, Mr and Mrs Robert McLaughlin, Chesterville, Mr and Mrs Ken Nugent, Berwick.

Final Tribute Paid Cory Hollister

The death occurred at Winchester Memorial Hospital of Cory Hollister. He had been a patient only one week and seriously ill three days. He was 77 years old on July 1, being born at Osnabruck Centre, a son of the late Amos Hollister and his wife, Catherine Warner. His entire life was spent on the family homestead two miles north of Aultsville excepting four months ago going to Winchester to reside with his son, Clair, having sold his farm to Ontario Hydro.

Left to mourn his loss are his widow, the former Florence O'Brien, of Canton, N.Y., and six children, two daughters and four sons — Mrs Leland Arbuthnot (Eileen), of Cornwall; Miss Inez Hollister, Winchester; Edward and Merrill, of Aultsville; Clair and Howard, of Winchester.

The funeral service was conducted by Rev Oliver Davies, of Morrisburg, in the Anglican Church, Winchester. Interment took place in Maple Ridge Cemetery.

Pall bearers were three neighbours from Aultsville, Riley Shaver, Lloyd Barkley and Chas. McConnell; three neighbours from Winchester, William Clark, Leslie Cass and Howard Guy.

He put his key in the door at 2 a.m. and found his wife waiting for him.

"I suppose you've been holding a sick friend's hand all night!" she snapped.

"My dear, if I'd been holding his hand I would have won enough money to buy you a mink coat."

BERWICK

Mr, Mrs Thos. Kearns Visit at Berwick

Mr and Mrs Thos. Kearns, Detroit, visited with the former's brother and sister, John Kearns and Miss Mary Kearns, and with John Galvin and Frank, Mrs Kearns and brothers, recently.

Personals

Mrs Archie Cameron, Riverside, spent a week with Mrs Will Ouderkirk.

Miss Kathleen Lynch, Moulinette, spent a few days last week with her parents, Mr and Mrs Will Lynch.

Rev Sisters St. Joseph and St. Anne, Cornwall, visited Mr and Mrs Joseph Meilleur a few days last week.

Mr and Mrs George Alguire spent the weekend at Syracuse, N.Y.

Mr and Mrs Elgin Alguire and family, Williamstown, and Mrs Randlett and Douglas, Lynda and Joyce, Cornwall, visited recently with Mr and Mrs George Alguire.

Mr and Mrs R. Sampson, Cornwall, spent Sunday with Mr and Mrs J. Meilleur.

Mr and Mrs Frank Lewis and daughter, Kingston, and Miss Jane Ouderkirk, Ottawa, called on friends and relatives here Saturday evening.

STARCH THE WALLS!

Here's a new wrinkle for the brave and venturesome to try at housecleaning time. Starch your walls. This advice comes from a manufacturer of starch, who claims it does the same thing on walls as it does on clothes, resists dirt.

So it's handy as an invisible coverup in places that the kiddies can reach, says he. It's particularly helpful around the light switches.

Here's this spokesman's formula for starching the walls: Wash the walls. In the rinse bucket add two to three cups of liquid starch for every gallon of water. Use the solution for the final wipe-down of the walls.

"My husband has flat feet. Can I get a divorce for that,"

"Only if his feet visit the wrong flat."

REAL VALUE

4 Lbs. Bacon—Rindless 1.00
5 Lbs. Beef Stew 1.00
10 Lbs. Pork Ribs 1.00
4 Lbs. Sausage 1.00
Lard or Shortening ..... .19

One Purpose—"To Serve You Well"
MARCELLUS MEATS
and Locker Storage

FARMERS, Come and See What We Have to Offer in the Haying Line—We have Mowers, hydraulic or horse drawn. See our Balers, we have three sizes, power take-off or with engine-driven side rakes, all gears run in oil, 4-bar for tractor-drawn, 3-bar side rake which rakes or teds—making your hay fast drying. Barn Elevators to put your hay in the barn, from 36' to 46' long.

See the New Tractors—We have any size you need, fast-hitch, all hydaulic. Just a touch of your finger—hitch up to all machines without getting off seat of tractor.

We still have Deep Freezers, Refrigerators, Beach Stoves, gas or electric, made in Ottawa
Easy Washing Machines
Parts for Trucks and Farm Machines

CHARLES McMILLAN
YOUR INTERNATIONAL HARVESTER DEALER
CHESTERVILLE DIAL 414

For The Best In
GRAIN — FLOUR — FEED
and
FARM MACHINERY & SUPPLIES
Patronize Your Local Co-Op

Chesterville District Co-Operative Inc.
Dial 377 - - - - Chesterville

FARMER FRIENDS

Now is the time to order your new combine and be sure of delivery for your crops of grain.

In Combines we have: NO. '50' CLIPPER—With tank or bagger, 6 or 7 ft. cuts, power take-off or engine-driven self-propelled. We have the famous NO. '60'—in 7 to 16 ft. cuts. So if you need a combine see me before you buy. We have a full line of Binder and Combine Repairs on hand.

In Electrical Appliances we have: REFRIGERATORS—From 8 cu. ft. to 12 cu. ft.; FREEZERS—From 11 cu. ft. to 26 cu. ft; STOVES—The large or small sizes, fully automatic with push-button control.

LEON R. McMILLAN
MASSEY-HARRIS-FERGUSON & FAIRBANKS-MORSE DEALER
Phone 505 —Day or Night— Chesterville

DODGE -- DE SOTO
THE CARS WITH THE FORWARD LOOK
ROYALS — REGENTS — CRUSADERS
FIRST FOR BEAUTY, QUALITY, VALUE

DEPENDABLE USED CARS
1939 to 1954 Models—Checked and Ready to Go

CAR AND TRACTOR REPAIRS
FIRST-CLASS MECHANICAL SERVICE

MacDONALD MOTORS
PHONE 280
Main St. W. — Winchester
26tf.

SILVER STAR STORE

Aylmer Catsup—2 bottles ..... .39
Aylmer Peas— 20 oz. tins, 2 ..... .37
Nescafé
Large 6 oz. jar, $1.84; with coupon, $1.69
Orange Juice—48 oz. ..... .37
Ogilvie Hot Roll Mix—Box ..... .29
Tomato Juice—20 oz. tins, 2 for ..... .25
White Swan Toilet Tissue—3 rolls ..... .35
Post Grapenut Flakes—Large box ..... .27

FOR FREE DELIVERY—AT ANY TIME—PHONE 822
GEORGE LAFLAMME
KING STREET CHESTERVILLE

FULTON BROS.

IF YOU BUY IT AT FULTON'S IT'S GOOD — IGA — THE STORE OF QUALITY, BUT NOT OF HIGH PRICES

LION'S VINEGAR
Gal. Jug, 65c, jug included—Rebate when returned

GRANDMA'S MOLASSES
25c qt.

Aylmer Tomato Soup
10 oz., 3 tins, 33c
Rubber Rings
Red, 9c box
Jelly Tumblers
With Cover, 75c doz.
Fruit Jars
Pts., Qts., ½-gals.
Zinc Rings
35c doz.
Grade A Boiling Fowl
4 to 5 lbs., 39c lb.
TableRite Pot Roasts
39c lb.

PAPER NAPKINS
Heavy, Large Table Napkins, DeLuxe
33c box
Maple Leaf
Bologna — Weiners — Cottage Rolls

A FEW EVERYDAY PRICES
5 Lb. Bag Sugar ..... .42
10 Lb. Bag Sugar ..... .82
Miracle Whip Salad Dressing—16 oz. ..... .49
CAMPBELL'S SOUPS
Chicken, Mushroom, Etc.
2 Tins, 35c

Nestlé's Evaporated Milk
2 Tins, 27c
Certo
29c
Kleenex
Regular, 2 Boxes, 39c
Spring Clothes Pins
Box of 3 Doz., 23c

We are giving away Free Gifts every day in exchange for Gold Bond Stamps. We give the stamps Free with everything—Hardware included. With each 10c purchase you get 1 stamp. Get started to save stamps today. Ask for Free Catalogue of Gifts and Stamp Books.

The Bargain Table

"An Article Advertised is an Article Sold"

FOR SALE

Bay mare, 5 years old, 1,350 lbs., sound all ways.—Apply John Maxwell, Phone 886, Chesterville. 46-1

FOR SALE

1954 GMC half-ton truck, good condition.—Apply Keith MacMillan, Finch, Phone 844 Finch. 49

FOR SALE

1953 Ford sedan, two-tone, perfect condition.—Apply Graham Price, Phone 734, Chesterville. 46

CHICKS FOR SALE

500 heavy cockerels for August 20.—Apply to Donald MacIntyre, Finch, Ont. 46-1

HOUSE FOR SALE

7-room house on Mill Street, 2 lots, bathroom and running water. —For particulars apply H. C. Hummel, Chesterville. 47-2

NOTICE

The office of Dr B. W. Lapp will be closed for holidays from August 18 to August 27 inclusive. 47-2

WANTED IMMEDIATELY

Two or three skilled carpenters for work in Shutte Sash and Door Factory. Permanent work if satisfactory.—Apply to Klaas Schutte, Chesterville, Phone 652. 46-1

FOR SALE

"44" Standard tractor, 4 years old, on rubber; Oliver "50" baler, power take-off, 1956 model.—Apply Leon R. McMillan, Massey-Harris-Ferguson Dealer, Chesterville. 46-1

FOR SALE

Two building lots on Church Street. Size, 80' frontage, 145' deep, and 85' frontage, 145' deep. Good drainage, close to all schools. —Apply E. B. Lynch, Phone 874, Chesterville. 46

FOR SALE

Diningroom furniture, round table, 6 chairs, combination buffet and china cabinet, chesterfield and 2 chairs, 9' x 12' floor rug, two-tone wine. All articles in good condition. —Apply Mrs Elburn Shaver, Finch, Phone Finch 615. 48

FOR SALE

Case threshing machine, 28x47, on rubber, practically new, perfect condition throughout, with weigher and stacker attachment; also, 100' drive belt.—Douglas MacIntyre, Finch, Phone Avonmore 156R23. 47

FOR SALE

30 pigs, 6 to 8 weeks old.—Apply David Byers, RR4 Crysler, Phone Chesterville 465. 46-2

HOUSE FOR RENT

Farm house with furnace, modern kitchen, for immediate possession.—Apply Gerald Cross, Winchester, RR4, Phone Chesterville 687. 46

HOUSE FOR SALE

7-room house on Albert Street. 3-piece bath, modern kitchen, garage and workshop, large sunporches.—Apply L. B. Giles, Chesterville, Phone 608. 45tf

FOR SALE

9-piece diningroom suite, oak, extension table, six chairs, buffet and china cabinet; baby carriage; basinet.—Phone 850. 46

ANNOUNCEMENT

We are pleased to announce that we have moved to our new location on Main Street. All summer jewellery on display is on at a discount of 40%. Come in and browse around, we welcome you.—Giles Gift Shop, Chesterville. 48

CORNWALL COMMERCIAL COLLEGE — **the school you will attend if you investigate**

Students in attendance from every part of Canada and the United States. The high standing of this Business Training School is evidenced by its patronage of many university graduates and teachers every year.

Secretarial studies and higher accounting for those who desire to prepare for the most exacting positions. Individual instruction.

Fall Term, Tuesday, Sept. 4, 1956

Prospectus mailed free to any address.

George F. Smith, Principal, Cornwall, Ontario.

NOTICE TO CREDITORS AND OTHERS

In the matter of the Estate of GEORGE HERMAN ADAMS, late of the Township of Finch, in the County of Stormont, retired, deceased.

NOTICE IS HEREBY GIVEN pursuant to Section 51 of The Trustee Act, R.S.O. 1950, chapter 400, that all creditors and others having claims or demands against the Estate of the above-named GEORGE HERMAN ADAMS, deceased, who died on the 29th day of June, 1956, are required on or before the 1st day of September, 1956, to deliver or send by post prepaid to the undersigned Solicitors for G. Roger Alexander, Administrator of the Estate of the said deceased, full particulars in writing of their claims including the value and nature, if any, of the security held by them.

AND TAKE NOTICE FURTHER that after such last mentioned date the said Administrator will proceed to distribute the assets of the said deceased among the parties entitled thereto having regard only to the claims of which he shall then have received notice and that the said Administrator will not be liable for any of the said assets or any part thereof to any person or persons of whose claim he shall have not have redistribtution.

Dated at Chesterville, Ontario, ceived notice at the time of such this 1st day of August, 1956.

Dated at Chesterville, Ontario, this 1st day of August, 1956.

CASS & CASS,
Chesterville, Ontario,
Solicitors to Administrator.
47-3

Soil around the Dead Sea is so filled with salt that it cannot be tilled until it is washed.

Trudy: "Did you feel better after you went to the dentist?"

Rudy: "I sure did. He was out."

Thomas Gainsborough, English artist who died in 1788, was one of the founders of the Royal Academy.

Stocks of meat in cold storage at March 1, 1956, in Canada amounted to 86,290,000 pounds.

Presbyterian W.M.S. Holds Meeting At Morewood

The August meeting of Morewood Presbyterian W.M.S. was held on Thursday in the church and had as their guests ex-members from Chesterville and Winchester, the Mission Band and ladies of the congregation.

Mrs George Stewart and Mrs C. A. MacGregor were in charge of the devotions.

An interesting account of camp life at Lancaster was told by Judy Nurse. An Indian song by Bonnie McLeod, Judy Nurse and Geiska Dam, and a selection by the Mission Band were enjoyed.

Mrs David Wooldridge read a letter from Rev and Mrs George Malcolm, missionaries in Formosa.

A delightful solo was presented by Mrs Douglas Fry.

Mrs George Forrester, Cardinal, Presbyterial Secretary of Young People, was guest speaker.

Mrs W. C. McQuaig expressed thanks to all who had assisted in the programme.

Following the meeting a social hour was spent at the home of the president, Mrs W. C. Hunter, where refreshments were served by the members.

NOTICE TO CREDITORS AND OTHERS

In the matter of the estate of GEORGE S. CASSELMAN, late of the Village of Finch. in the County of Stormont, Retired Farmer, deceased.

NOTICE IS HEREBY GIVEN pursuant to section 51 of the Trustee Act, R.S.O. 1950, chapter 400, that all creditors and others having claims or demands against the estate of the above-named, George S. Casselman, deceased, who died at the Village of Winchester, in the County of Dundas, on the 10th day of May, 1956, are required on or before the 15th day of September, 1956, to deliver or send by post prepaid to the undersigned Solicitors for Archie B. Casselman and Arthur Casselman, Executors of the estate of the said deceased, full particulars in writing of their claims, including the value and nature, if any, of the security held by them.

AND TAKE NOTICE FURTHER that after such last mentioned date the said Executors will proceed to distribute the assets of the said deceased among the parties entitled thereto having regard only to the claims of which they shall then have received notice and that the said Executors will not be liable for any of the said assets or any part thereof to any person or persons of whose claims they shall not have received notice at the time of such distribution.

Dated at Chesterville Ontario, this 10th day of August, 1956.

CASS & CASS,
Chesterville, Ontario,
Solicitors to Executors.
48-3

Blast furnaces for smelting iron ore were first used in Belgium about 1340.

DEAD STOCK

Dead stock removed from your farm promptly for sanitary disposal. Telephone collect: 3730, Cornwall, St. Lawrence Rendering Company Ltd. 1-19-57

ROOFING

24-gauge aluminum sheeting, 5-rib heavy, at $12.00 per sq.; 28-gauge galvanized rib, at $10.00 per sq.—Apply F. L. Whittaker, RR2, Chesterville, Phone 255. 48

Seaway Project At Half Way Mark

The St. Lawrence seaway project last week entered the halfway mark between its start two years ago and proposed finish in August, 1958.

Project Director Gordon Mitchell said 4,100 workers are engaged in the 1,640,000-kilowatt power project being undertaken by the Ontario Hydro-Electric Power Commission. The power authority of the state of New York is tackling the United States end of the project.

Since the project began the face of the St. Lawrence area has visibly changed.

The north channel of the St. Lawrence River was diverted through the channel south of Barnhart Island. Some 650,000,000 gallons of water were drained off from a 2½-mile stretch which had been sealed off by cofferdams.

To date 380,000 tons of concrete have been poured into the powerhouse structure. More than 1,500,000 cubic yards of earth have been removed from the river bed. The seaway end of the project is to be ready for shipping in 1957.

While earth was taken away from one section, earth was poured into a dyke closure. An estimated 27 per cent of the required 3,500,000 cubic yards of earth have been poured into the dyke.

RARE BOOKS LOST ON ANDREA DORIA

The Old Authors Farm near Morrisburg has received confirmation from Rome that more than 100 rare books from the Vatican library were lost aboard the Andrea Doria, when it sank off the U.S. east coast last July 25.

Borden Clark, who owns and operates the Old Authors Farm, said: "We suspected for three weeks the shipment was lost. This is now confirmed by air mail from the Vatican."

He also said that the first shipment for this year of "over 100 truly rare books, the world's first printings dated 1475 to 1575," were sent by registered mail a week before the Andrea Doria sailed.

The books were intended to open the Farm's fall catalogue sale. Mr Clark says they range from original first editions of Galileo to Linneaus, Erasmus, etc.

"They were also to help us officially open what will be Canada's largest bookstore of over 100,000 volumes on all subjects known to man," said Mr Clark.

"John, dear," said the bride, "let's try to make people think we have been married a long time."

"All right, honey you carry the suitcase."

PLENTY OF TV AERIALS BUT LITTLE TV

Dummy television aerials—a sly trick originated in Canada and the United States in TV's early days—are sprouting from the rooftops of Melbourne and Sydney due to an actute shortage of sets in Australia.

The result has been a frantic competition keeping harrassed householders out on a financial limb.

Television, which has lagged behind in Australia, now is coming on with a rush. Such a rush, in fact ,that Australian set manufacturers are hopelessly behind consumer demand.

Dummy aerials have been the answer to this vexing problem. While it may seem incredible to an intelligent person, it has happened before. Instead of glaring at the genuine article sprouting from Mrs Jones' roof, Mrs Smith has her antenna, too. And who's the wiser?

Retail stores, besides doing a roaring business in dummy areials are displaying elaborate, highly-polished cabinets with everything —but a TV tube.

The dummy television sets are so cleverly disguised—complete even to a celluloid screen which looks like the real thing—that they can't be distinguished from a genuine set.

And prices that people are paying for no television would have bought a small home in Australia before the war. Prices start at $435 fo r a 17-inch table dummy.

SHIRT SPECIAL.

Here is one of our real special clearing values in our store now—**Men's Short-sleeve Sport Shirts**—Broken lines of regular summer lines —many good colours and patterns available as yet.

Reg. $2.95 goods, clearing at 1.92

Come in and browse around our store these days for many special clearing values.

PILLOW CASES — Here's good value, 42" plain hem cases. White. Pr. ..... .95

Boys' SHIRTS, SHORTS—A need for school; white, reinforced with nylon. Each ..... .39

SMYRNA MATS—A smart reversible wool and rayon mat. Size 25x45, blue, brown, grey. Price 7.50

Watch our windows for many interesting values.

SCHOOL BAG SPECIAL — Red or blue plaid with strap. Price ..... .95

MEN'S PANTS—Here is a clearing of a discontinued line. Khaki, Sanforized, sizes 32-42 in lot. Reg. $3.59, to clear at 1.99

Pure Linen DISH TOWELLING—16" wide. Yd. ..... .39

Special Clearing Price on Children's PEDAL PUSHERS—3-6 yrs. Price ..... .69

TOWELS—New Coin Dot Terry Towels—All white background —coloured dots on white or black dots on white. Price, pair 1.95

FACE CLOTHS TO MATCH—Ea. ..... .29

Come in Now and Choose That SCHOOL BAG for Your Boy or Girl—Fancy plaids, strong fabrics, strong leathers. Strap or handle style. Price ..... .89 2.95

CONGOLEUM FLOOR COVERING—Let us show you new patterns and quote prices on your needs.

Hees Quality VENETIAN BLINDS—Come in and check with us for prices on your requirements.

Moriarty's

Phone 354 - - Chesterville

CASSELMAN'S
Clover Farm Store
CHESTERVILLE — ONT.

FRESH PORK HAMS
57c lb.

GIANT FAB
77c

Canadian Pacific Railway Time Table

All Times Standard

Train
No. 21—For Toronto: 11.59 p.m. Daily
22—For Montreal: 4.43 a.m. Daily
30—For Montreal: 8.27 a.m., Except Sunday
35—For Toronto: 11.36 a.m., Except Sunday
36—For Montreal: 4.57 p.m., Except Sunday
29—For Smiths Falls: 6.50 p.m., Except Sunday
597—For Smiths Falls: 10.44 a.m., Sunday Only
598—For Montreal: 6.12 p.m., Sunday Only

Full information can be obtained at Station. Phone 325, T. D. Ross, Agent.

SERVICE STATION OPEN THIS SUNDAY

Bogart Motors

In order to accomodate the driving public one service station will be open every Sunday in Chesterville.

26-5-56.

Mid-Summer CLEARANCE

We Are Continuing Our Mid-Summer Sale for Another 10 Days

25 - 40 per cent Reductions

* LADIES' DRESSES
* SUB-TEEN DRESSES
* BLOUSES
* SKIRTS
* SUMMER HATS
* BAGS
* COATS
* SUITS
* SHORTIES
* ALL-WEATHER COATS
* CHIDREN'S DRESSES
* COATS

ALL SALES FINAL — NO EXCHANGES — NO REFUNDS

L. M. COLQUHOUN

KING STREET — Dial 511 — CHESTERVILLE

DION
FARM MACHINERY

Includes full line of **New Idea Machinery** and **Patz Stable Cleaners.**

PAUL MONAST

PH. 896 — CHESTERVILLE
36tf.

SILVERWOOD'S DELUXE ICE CREAM

We know you like our Giant Ice Cream Bars and now, for a real treat, why not pick up a gallon or half-gallon of ice cream on your way out of the theatre?

COMMUNITY THEATRE
Chesterville

- SPECIALS -

PICNIC JUGS—With Spout
SCOTCH ICE
Keeps Your Drinks Cold—Use Over and Over
Price, 89c

Electric Fans — Percolators — Toasters
Tea Kettles — Sunbeam Deep Fryers

DeLAVAL MILKER PARTS
CROWN DAIRY SUPPLIES
FOR ALL MILKERS

Electric Pressure Pump & Tank 81.75
Garden Hose—50' 2.99
Car Washers 1.95

WE STILL HAVE A FEW GALLONS OF PAINT—S.W.P. at $3.50 gal.
Lin-X Floor Wax—Liquid or paste, ea. ..... .25

WEEKEND SPECIALS

All-Good Fruit Cocktail—28 oz., reg. 35c, 3 1.00
Stafford Canned Peaches—20 oz., reg. 27c, 3 for ..... .73
Sweet Wafer Pickles—16 oz., reg. 37c, 3 for 1.00

CAR CEMENT TO BE UNLOADED AUG. 10

GEORGE GILLARD&SON

"The House For Hardware"

DIAL 353 - CHESTERVILLE

Newsletters of Community Happenings as reported by Our Correspondents

Country Correspondence

Phone or send your personal news to your local correspondent or call the Record at 401, Chesterville

GOLDFIELD

Visit Gillies Home On Sunday

(Held Over)

Those who visited at the home of Messrs Donald and Hugh Gillies on Sunday and attended the memorial service at Goldfield Community Cemetery were: Mr and Mrs Alex H. Gillies, Mr and Mrs Robert Lillico and Miss Eleanor Lillico, Ottawa; Mrs R. J. H. Wood, Montreal; Mrs Wm. J. Sutherland, Mrs Angus MacIntosh, Finch; Mrs A. N. Dafoe, Mr and Mrs Keith Snider and Ronald Snider, Aultsville; Mr and Mrs Hector Gillies, Donald and Norma Gillies, Goldfield, and Mr and Mrs George Barkley, of Chesterville.

Goldfield News

Mr and Mrs James Foley, Peter and Mark Foley, Ottawa, visited Mr and Mrs Bernard Foley and family.

Rev Leo MacDonell and Kevin Foley attended the annual social at Glen Nevis.

Mr J. T. Foley, Ottawa, spent Monday at his home here.

Mrs Tena Rose, Smiths Falls, called on Mrs Angus MacIntosh.

Miss Noreen Foley spent holidays with relatives in Ottawa.

Miss Sara Foley spent the weekend with Mr and Mrs Bernard Foley and family.

Mr and Mrs Stephen Playford, Paul and Peggy Lee, Marathon, are holidaying with Mrs Playford's parents, Mr and Mrs Blake Nephew.

Mrs J. Vallance, Maxville, visited Mrs S. M. MacLean and family.

Mr Alex Gillies, B.A., returned home at the end of the week after attending a summer course at Toronto University.

Mr and Mrs John Clark, Toronto, attended the Highland Games and the memorial service at Goldfield Cemetery, and were guests of Mr and Mrs Thomas Mallet before leaving on the midnight train for their home.

Mr and Mrs John Clark, Toronto, were guests of Mr and Mrs Thomas Mallet.

Miss Mabel McMahon, Reg. N., returned to her home in New York.

Mrs Walter Burd and Mrs Keith Burd attended a shower in Crysler in honour of Miss Smirle.

Returns Home

Miss Eleanor Lillico returned home frim a tour of the British Isles with three other Ontario Junior Farmers group. Miss Lillico has been asked to tell about her trip on a network of 17 radio stations on August 24. Don McArthur, Associate Agricultural Representative in Carleton County, will interview her.

The warm Chinook wind which blows over parts of Alberta and British Columbia got its name from a camp at the mouth of the Columbia River.

GALLINGERTOWN

Returns Home

Gary Gallinger returned home on Sunday after spending a week's holidays with Mr and Mrs Ed Moore, Brockville.

Local News

Mr and Mrs Walter Cheley, of Morrisburg, visited Mr and Mrs Fred C. Gallinger on Thursday.

Mr and Mrs Hubert Gallinger and Brian visited Mr and Mrs Clifford Racine, Cornwall, on Saturday.

Lois McNairn and Dawn Gow spent a week at Rideau Camp.

RIVERSIDE

Sunday Guests At Robertson Home

(Held Over)

Mrs Milton Pollock and family were Sunday guests of Mr and Mrs Clair Robertson and family. They also attended the memorial service at Goldfield Community Cemetery.

Personals

Mr and Mrs Clair Robertson, Mrs Mills Foster, Mr and Mrs John Bogart attended the memorial service at Goldfield.

The monthly meeting of Berwick W.A. was held at the home of Mrs Arnold McIntosh on Tuesday afternoon. There was a large attendance.

Mrs Essie Marcellus and daughter, Erma, Sacquoit, N.Y., visited with Miss Isabel McMillan Saturday evening.

Mr and Mrs Whitney Bogart, of Jersey City, were Friday visitors at the Bogart home. They also called on Mr and Mrs C. Smirle, Berwick.

Mrs Lillie Murphy, Morrisburg, and son, Wallace, Grantley, were Friday evening callers with Mr and Mrs J. Bogart.

Mr and Mrs Donald McMillan, Oxford Mills, were Monday and Tuesday guests of Mr and Mrs Charles McMillan.

NO TROUBLE HERE

Nothing like keeping on the right side of the law, as in this letter received by the Internal Revenue Service at Albuquerque, N.M.:

"Dear Sir:

"About March 26, 1956, I filed my income tax from the county jail at Albuquerque, New Mexico.

"This letter is to inform you as to the change of my address.

"Since that time I have been sentenced to the U.S. penitentiary at Leavenworth, Kansas.

"Very truly yours,

. . . 73281."

The electrical power generators of the new liner Empress of Britain could supply a town of 12,000 persons.

OSNABRUCK CENTRE

Douglas Warner Patient in Hospital

Friends were sorry to learn that Douglas Warner is a patient at the General Hospital, Cornwall.

Personals

Mr and Mrs Erroll Lovis and Karel, Toronto, were Tuesday guests of Mr and Mrs John Brownell.

Douglas Cryderman, Ottawa, spent the holiday weekend at his home here.

Misses Janice Collins and Myrna Warner spent a week visiting with Mr and Mrs James Zeron and family, Newington.

Mrs Florence Tenny, Tampa, Florida, Mrs Mildred Van Patten, Elfros, Sask., spent a few days visiting with Mr and Mrs Harold Warner and family.

Miss Karel Lovis, Toronto, spent Wednesday with Mr and Mrs Harold Warner and family.

Mr and Mrs John Brownell and Mrs Harold Warner, Myrna Warner and Judy Hollister and Jackie Warner spent Sunday in Cornwal and visited Douglas Warner at the General Hospital.

Mr and Mrs Frank Dillabough spent Monday in Cornwall.

FOOD

IDEA

great with ice-cold Coca-Cola

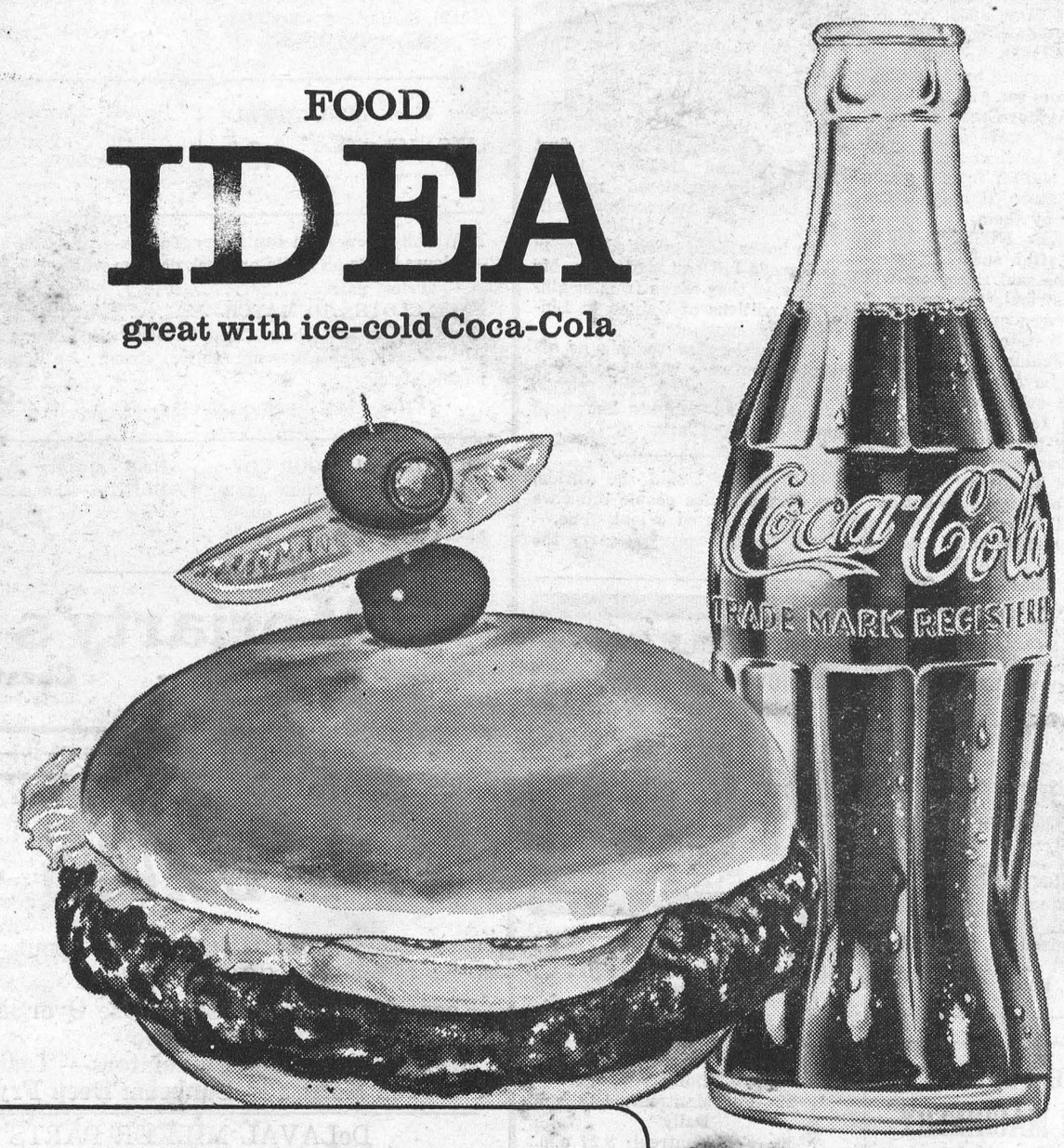

Chicken Beef Burgers

1 pound ground beef
½ cup chopped onion
1 tblsp. prepared mustard
1 10¼-oz. can condensed chicken gumbo soup
1 tblsp. catsup

Brown meat and onion. Add other ingredients, salt and pepper to taste. Simmer over low heat about 30 minutes. Spoon into 6-8 toasted, buttered buns; garnish. Serve at once with ice-cold Coke! Coca-Cola puts sparkle into *all* your summer meals. Its delicious taste makes food more fun. Bring home the Coke today!



... and Coke—to put you at your sparkling best!

SERVE Coca-Cola TRADE-MARK REG.

Regular Size 6 Bottles 36¢ PLUS DEPOSIT



"Coke" is a registered trade-mark.

CORNWALL BOTTLING WORKS LIMITED
113 Amelia St. Ph. 5690 & 5691 Cornwall, Ont.

Authorized bottler of Coca-Cola under contract with Coca-Cola Ltd.

5-56-105X

Dutch Sash & Door Factory

SASH — DOORS — FRAMES
Woodworking of All Kinds for Less Money

Odd-sized Doors & Windows—Special Price
Suitable for Most Buildings

Save 20-30% by buying from the manufacturer
STORM WINDOWS AND DOORS

Adriaan Heuff, Prop.
Morewood Ont. - - - Dial 629

Professional Directory

Life Underwriting Needs
Family Income
Mortgage-Savings; Select Life Plans

HUBERT McCLOSKEY
Phones: Chesterville 763; Ottawa CE6-7489. 8 Mar. '57

EDWIN McINTOSH
WILLIAMSBURG

Co-Op Auto Insurance

Phone 398r2, Morrisburg or contact Co-Op Store
2-18-55

WM. J. MASTERSON

Co-Op Auto Insurance

Chesterville Co-Op

Dr. H. S. Hutt, D.D.S.
CHESTERVILLE, ONT.
OVER BANK OF NOVA SCOTIA
DIAL 318

CASS & CASS
LAW OFFICES
Chesterville Dial 735
Banko of Nova Scotia Building
Winchester Phone 11

C. W. CASSELMAN AGENCY
(Establish 1905)
Automobile Financing
GENERAL INSURANCE
At Residence on Queen St. East
DIAL 398 — CHESTERVILLE
51-52

Rowe Funeral Service
Ambulance — Modern Equipment
Hospital Bed for Rent
Dial Chesterville 437 day or night
W. B. ROWE
Funeral Director and Embalmer

R. G. Dodds, D.D.S., L.D.S.
Dentist
DIAL 334
At Residence on Albert Street
CHESTERVILLE

LICENSED AUCTIONEER
Will handle all kinds of Farm or Household Auctions. Guarantee results. Reasonable rates. Write or phone for dates at my expense.
Dwight Tupper
Dial 514 — Chesterville, RR1

H. W. ALGATE
Optometrist

at P. J. GILROY'S
THURSDAY, AUGUST 30
At Davidson's Jewellery Store at Winchester on Alternate Thursdays
Only By Appointment
IN ADVANCE

Moving & Hauling

We are completely equipped to look after your commercial hauling and all local and long distance moving.
Consult us for rates—our prices are reasonable.

H. A. GREER, Prop.
CHESTERVILLE — ONT.
1 Apr. 56

Whether It is To Buy or Sell
SEE
GORDON W. THOM
Real Estate
MORRISBURG — ONTARIO
Phone 87 or 11W 2-56

Clement Insurance Agency
Since 1893
GENERAL INSURANCE
Our knowledge and experience in Insurance enables us to give you a first class, prompt efficient service.
JOHN CLEMENT
Chesterville — Phone 598
3-4-57

BICCUM & POAPST
Insurance & Real Estate Brokers
Can give you a complete Insurance and Real Estate Service.
We are representatives for all general insurance lines and the North American Life Assurance Co.
Phone Us Collect
PH. 285 — WINCHESTER

Insurance—Financing
Automobiles, new trucks, new tractors and farm equipment insured and financed at low rates.
Hough Insurance Ageny
Chesterville — Phone 283

DELBERT HUMMEL
Licensed Auctioneer for all kinds of sales, at reasonable charge.
Chesterville RR 1. 33

FRENDLEE FARM CHATS—
(Continued from Page 2)

areas. But when one is on the receiving end of such a project it makes one feel most appreciative and more than a little humble.

GOLDFIELD

Mr, Mrs A. H. Gillies On Trip to West Coast

Mr and Mrs Alex H. Gillies are spending holidays on a trip to the Pacific Coast, Vancouver and Victoria.

Goldfield News

Mr Sam Cameron attended the funeral of the late Mr Dan Ross at Alexandria.

Mrs J. Carey, Isley, Alberta, visited Mr Sam Cameron.

Miss Sharon Smith and Stephen Smith, Gooderham, are spending holidays with Mr and Mrs Thomas Mallet.

Miss Sara Foley, Ottawa, Rev Francis Foley, Glen Nevis, visited Mr and Mrs Bernard Foley and family at the weekend.

LAC Thomas Foley, Moisie, Que., is holidaying with Mr and Mrs Bernard Foley and family and with friends in Albany, N.Y.

Many friends in this vicinity of Mr Hugh Ross extend sympathy to him on the death of his brother, Mr Dan Ross, at Alexandria.

Friends in this vicinity of the late Mr John Murphy, a county road employee and janitor of St. Luke's Presbyterian Church for many years, extend sympathy to his wife and family and bereaved relatives on the death of Mr Murphy.

Mr and Mrs John Boland, Russell, called on Miss Ellen Gillies.

There are more than 4,000 uses of wood today.

Traveller: "What a beautiful sunset."

TV Fan: "Yes. Who sponsors it?"

Two cowboys were complaining about the weather, until a third spoke up:

"Yep. It's so dry, and our cattle are so thin that we use carbon paper and brand 'em two at a time."

The first English language daily newspaper—The Daily Courant—was established in London in 1702.

Average winter temperature in South Australia is 53 degrees, and in summer 71 degrees.

Memorial Works

GRANITE MEMORIALS
Inscriptions at Cemeteries
Quality — Workmanship — Fair Prices

THOS. KLINGVALL
PROPRIETOR
Chesterville — Phone 224

PLUMBING & TINSMITHING

8-gal. Milk Cans Completely Re-tinned—2 Weeks Service

We are ready to attend to all your Plumbing Repairs and New Equipment installations such as Bathrooms, Pressure Systems, Water Softeners, etc.

For Economical heating let us install a New Oil Burner in your present furnace.

NEW FURNACES ON HAND
Space Heaters in Stock — Galvanized Iron Roofing
Eave Troughing Fitted

Willis Cross - **Chesterville**
MAIN STREET PHONE 647

FOLDING
LAWN CHAIRS
(WOOD)
Curved Back — Rounded Seat
$4.95
WHILE THEY LAST!

Begg Lumber Company
CRYSLER, ONT.
PHONE 373 and AVOID DISAPPOINTMENT

BOYD BROS.
Specializing In
ASHLAR BLOCK MASONRY
* Granite-faced Concrete Blocks, Sills & Lintels
* Foundation Blocks
* Concrete Block Silos
* Concrete Tile & Septic Tanks
OSGOODE — Phone North Gower 659-11 — ONTARIO

NOW IS THE TIME TO THINK ABOUT YOUR FUTURE SECURITY

The Montreal Life Pension Invesment Bond assures you a good return on your money, plus insurance should you die before maturity.

Payments can be arranged monthly or annually.

E. B. LYNCH
AGENT
PHONE 874 — — CHESTERVILLE

- PHILCO -
TELEVISION
Presents Three Major Discoveries:
The Micro-Grid Tuner — The Magnetic Ring
Permanently-sealed Precision Circuits
Look To Philco for Performance
In Attractive Designs and Prices to Match
Completely Installed
See them now at
CUMMINGS FURNITURE SALES
PH. 397 - - CHESTERVILLE

FIRE
AUTOMOBILE & CASUALTY
We offer you first class facilities and excellent service in all departments.
Phone 283 HOUGH INSURANCE AGENCY Chesterville
Box 294



ABEL'S DRY CLEANERS
PHONE 622
CHESTERVILLE — ONTARIO

CHROME SETS

Superior Chrome Offers All the Features You Want in Your New Chrome Set At Lower Prices Than Most Ordinary Sets

The Features . . .

1. Airfoam seats with Hairlock, will not spread nor sag.
2. Copper base under chrome stops messy tarnishing and peeling.
3. Arborite tops and first grade vinyl plastics.
4. Up-to-the-minute styling in every set.
5. Chair backs made of kiln-dried lumber, contour-molded for greater comfort.

SETS ALSO AVAILABLE IN WROUGHT IRON AND BRASS

REMEMBER—Your Old Table and Chairs Are Worth Something at

LeClair's Appliances
CHESTERVILLE - ONTARIO



EVERYBODY EATS-- TRY THESE!

By Helen Graham

PICKLES AND RELISHES

CUCUMBERS AND TOMATOES are at their best in August so you will want to stock your cupboard for wintertime meals. Here are a few favourites:

Crisp Cucumber Slices

1 quart thinly sliced cucumbers
¾ cup sliced onions
1 cup chopped green pepper
1 cup chopped sweet red pepper
1 cup finely diced celery
1 cup vinegar
1 cup water
1 cup sugar
1 tbsp. white mustard seed
½ tsp. turmeric

Place vegetables in a crock or bowl; sprinkle with salt and cover with water. Let stand 2 or 3 hours; drain. Combine remaining ingredients and heat to boiling; add vegetables and simmer 3 minutes and seal in hot sterilized jars.

Cucumber Sauce

1 quart chopped unpeeled cucumbers
1 pint chopped onions
1 small head chopped cabbage
2 sweet red peppers, chopped

Blend vegetables; sprinkle with salt. Let stand one hour. Drain. Add 2 cups vinegar and 2 cups white sugar. Cook 10 minutes.

Sauce:

2 cups vinegar
5 cups sugar
1 cup flour
1 tsp. mustard seed
2 tsps. celery seed
1 tsp. turmeric
¼ cup mustard

Mix and add to vegetable mixture. Cook 4 or 5 miuntes. Stir to prevent sticking. Cover jars with paraffin.

Ripe Cucumber-Lemon Marmalade

(Delicious with Cold Meat)

2 cups finely chopped ripe cucumbers
4 cups sugar
1-3 cup lemon juice
2 tbsps. grated lemon rind
1½ bottle fruit pectin

Place cucumbers, sugar, lemon juice and rind in saucepan and mix well. Bring quickly to a full rolling boil. Boil 1 minute, stirring constantly. Remove from heat and add pectin at once. Stir for 5 minutes. Ladle into hot sterilized jars. Top with paraffin.

If you wish, add a few drops of green food colouring to improve appearance.

Shirley Sauce

24 peeled tomatoes
4 chopped onions
4 green peppers, chopped
3½ tsps. salt
2 tsps. mustard seed
1 tsp. celery seed
2 cups brown sugar
3 cups vinegar

Blend all ingredients in saucepan. Boil till desired consistency. Pour into hot sterilized jars and seal.

FINCH

Saturday Guests At Droppo Home

Guests of Mr and Mrs Earl Droppo on Saturday evening included Mr and Mrs Bernard Kyer, Kars, Mr and Mrs Ken Hummel and daughters, Colquhoun, Mr and Mrs Aldon Droppo and Sheri Lee, of Beaconsfield, and Mr and Mrs Arnold Smith and family, of Green Valley.

Finch Personals

Mrs J. J. MacIntyre, Montreal, was a weekend guest with Mrs G. MacLean.

Neil MacLean, Ottawa, spent the weekend with Mrs G. MacLean and Margie.

Mrs Winnifred Halpenny, Liverpool, Eng., was a weekend guest of her sister, Mrs Paul Valdemar, and Mr Valdemar.

Mr and Mrs Huot, Ottawa, were guests of Mr and Mrs Maurice Provost a couple of days this week.

Miss Kay Redgate, Walkerton, Ont., is spending a couple of weeks with Mrs G. MacLean.

Miss Donalda MacIntosh, Ottawa, spent the weekend with Mr and Mrs Tom Rutley.

Miss Lillian Brownlee, Brockville, spent a couple of days with Mr and Mrs W. G. Brownlee and family.

Miss Carol MacLean, Ottawa, spent Friday and Saturday at her home here.

Mr Ross Henry, Cornwall, spent the weekend with Mr and Mrs Dolton Henry and family.

NATION VALLEY

California Residents Visit at Munro Home

Mr Gerald Merkley and son, Philip, of California, have been visiting the former's sister, Mrs C. S. Munro, and family.

Personals

Mr and Mrs Malcolm Rae, of Dunnville, are visiting Messrs Bruce and Murray Rae and Mr and Mrs Harold Nottell.

Mr and Mrs Douglas Rae, Ottawa, visited the former's home in this district. .

Relatives from here attended the annual Barkley and Johnston picnic held at the home of Mr and Mrs Robbie Johnston, Madrid, N.Y.

Mr Harold Nottell was on a fishing trip to the Rideau.

Mr and Mrs Styles entertained relatives from London, Ont., last week.

Mrs J. P. McIntosh, Winchester, was visiting at the Jamieson home.

Rev and Mrs W. H. Heustin, of Millbrook, were calling in the Valley.

Miss Gertrude Rae and Messrs M. Korevaar and Donald Rae were visiting in Brockville.

Liver contains proportionately more iron, B-vitamin and vitamin A than any other meats.

HYLO EGGS

Receivers and Distributors
Grading Stations
Winchester — Osgoode
Chesterville

Daily Highest Market Price

HONEST GRADES
Two Electric Grading Machines — No Waiting

Harold Marriner, Manager
Chesterville

MAINLY ABOUT PEOPLE

Phone Us Your Personals
Call 401

Visitors at the Wagner home over the weekend were Mr and Mrs Murray MacIntosh and family, of Ormond, Miss Ada Wagner, Mr and Mrs Wayne Wagner and Debbie, Mr and Mrs Sidney Locke and family, Cornwall, Mr and Mrs Ken MacIntosh, Ormond.

Mr and Mrs D. B. McGee and family have returned to their home in Windsor after spending their holidays in Chesterville and at "Dixondale" cottage on the Rideau.

Mrs Grant Barkley, Brantford, spent the past week with her parents, Mr and Mrs Will Shay, and family, of Chesterville and district.

Mrs Gaston Lapierre has returned to the Royal Ottawa Sanatorium after undergoing surgery at the Civic Hospital.

Mrs Joseph J. Stone, Pomona, California, arrived by plane from Los Angeles to spend a month's holiday at her parental home on Limerick Road. Mrs Stone was accompanied by her sister, Miss Ellen Kearney, who spent the past eight months holidaying in California.

Mr and Mrs W. H. Phillips have returned to Dartmouth, N.S., after spending some time in Ottawa with their daughter, Mrs Gaston Lapierre. Mr and Mrs Phillips also spent a day in Chesterville with Mr Gaston Lapierre, Donna, Barbara, Alan and David.

Mr and Mrs Ralph Riddell were weekend guests of Mrs Iva Cooper and Mr and Mrs Garnet Sloan, of Cardinal. They attended the Henderson family picnic at Brockville Park on Sunday.

Miss Eleanor Simpson spent the past week in Ottawa with her sister, Mrs Reg Nuttall, Mr Nuttall and baby, Nancy Ann.

Mr Gerald J. Merkley and son, Phillip, Los Angeles, Calif., have returned home having spent the past month with brothers and sisters and other relatives here.

Mr R. S. Merkley, Montreal, was a guest on Sunday with Mr and Mrs C. S. Munro, Lyle Shirley and Eva.

Mrs John Bogart and Miss Abbie Bogart spent over a week with Mr and Mrs Walter Bogart and family, Madrid, N.Y. They also visited Mr and Mrs Garfield Darling at Rensselaer Falls.

Recent Births at Winchester Hospital

To:

Mr and Mrs Reginald Workman, Williamsburg, a son, August 10.

Mr and Mrs Graham Heagle, Chesterville, premature twins, boy and girl (babies died) August 14.

Mr and Mrs Gerald Gallinger, of Gallingertown, a son.

CARD OF THANKS

We wish to express our sincere thanks to our friends, neighbours and all those who were so kind and thoughtful to us by sending flowers and cards at the time of our great bereavement in the death of our daughter and sister, Martha Ann. Alsa, all who sent cards, flowers and gifts when she was a patient in Winchester and Kingston hospitals. The many acts of thoughtfulness and kindness were appreciated and will always be remembered. Special thanks to the blood donors, Dr Justus and the staff of Winchester Hospital.

Mr and Mrs Hyndman McMillan, John and Mary.

Bus Takes Tourists for Close-up of Powerhouse Site
Guides Explain Construction Features of Project

"Sidewalk superintendents" now are able to get a close-up view of Ontario Hydro's St. Lawrence Project powerhouse construction site. Tourists, as well as Cornwall district folks, are being taken to see the key sector of the St. Lawrence power project in a special bus right out on the steel cell cofferdam in front of the powerhouse main dam.

Commencing last week, and while the heavy flow of casual visitors continues, Ontario Hydro is providing bus trips, at no charge, to the powerhouse site. These trips start from a temporary parking lot area on old No. 2 Highway near Nine-mile Road about two miles west of Cornwall. A special coach is running every half hour between 11 a.m. and 5 p.m. daily, including weekends and holidays, to take the great number of visitors who are eager to get a close glimpse of the heart of this giant development.

Hydro Information Department guides are conducting the visitors in the bus. The trip is made in approximately one-half hour and includes a visit to the project reception centre, where the guides explain briefly the highlights of the entire St. Lawrence Power Project. From there, they proceed by bus through the tunnels under Cornwall canal and the diversion canal right out on to the big 4,200 foot long steel cell cofferdam. An area is being prepared here as a walkway and safe lookout. At this point, the visitors are given a full explanation of the progress of construction taking place in front of them.

New Lookout Location

At the parking lot, visitors are able to leave their cars and are returned there after the trip to the powerhouse site. Soon a permanent lookout will be established on the north side of old No. 2 Highway at the junction of Nine-mile Road. This area is being made into a large parking lot to accomodate approximately 100 cars and is where a bailey bridge elevated platform lookout will be situated. Visitors will be able to walk up on to this platform to gain a splendid panoramic view of the powerhouse site from a safe vantage point. It is planned to put telescope facilities on the rail of the platform to give an even closer look at the rising blocks of concrete for the new power dam and the giant gantry cranes operating in the area.

In front of the viewing platform, a large diplay map will be situated. This map, with its outdoor amplifiers, will be used by Ontario Hydro guides to explain to visitors the purpose of the construction work in progress. This new lookout area also will be an excellent facility for the tourist who wants to get only a brief look at the main power sector of the St. Lawrence project.

Second Lookout Manned

Another lookout is maintained by Ontario Hydro adjacent to No. 2 Highway on the banks of the St. Lawrence River near the famous Longue Sault rapids. At this lookout, the visitor is able to see the work in progress in connection with the Longue Sault Control Dam. Both lookout are being manned by able Hydro commentators during a large part of each day.

One couple from one of the New England States epitomized the expressions of many tourists, "We certainly appreciate the way that Hydro guides are explaining this project to us at the parious vantage points."

CARD OF THANKS

I wish to express my sincere thanks to all those who remembered with cards, letters and visits while I was confined to my home. Special thanks to those who so ably worked with the hay, etc.

Arthur Merkley.

CARD OF THANKS

I wish to heartily thank all my neighbours, friends and relatives for the many acts of kindness they have shown me by their treats and well wishes. In a special manner I extend my heartfelt gratitude to Dr Justus and Rev Leo MacDonell, also to the entire nursing staff for the many acts of kindness shown me.

Mrs Alex Foley.

CARD OF THANKS

I wish to express my sincere thanks to my friends who sent me cards and letters while I was a patient in Winchester Memorial Hospital. Your thoughtfulness and kind wishes were greatly appreciated.

S. L. Begg, Crysler.

ENGAGEMENT

Mr and Mrs Clarence Countryman, Gallingertown, wish to announce the engagement of their youngest daughter, Elinor Jean, to James-Franklin Jordan, son of Mrs Mildred Bruce, Morrisburg, and the late Frank Jordan, Montreal. The marriage will take place on Saturday, September 1, at 3 p.m. in the Morrisburg United Church, Morrisburg, Ont.

GALLINGERTOWN

Visiting Relatives

Bill Taylor and Jimmie Gallinger motored from Niagara Falls and are spending a couple of weeks with relatives here and at Cornwall.

Local News

Recent visitors with Mr and Mrs David Alguire were Mr and Mrs Andrew Nemet and family, Western Ontario, Mr and Mrs Sterling Connelly and Dan, Daniel Alguire, Cornwall, and Mr and Mrs Olin Ault, of Colquhoun.

This Sunday

AT THE CHURCHES

PRESBYTERIAN CHURCH
SUNDAY, AUGUST 19, 1956

9.30 a.m. Dunbar
11.00 a.m. Chesterville
8.00 p.m. Morewood

TRINITY UNITED CHURCH
Rev. R. A. Mitchell, Minister
July 29 to August 26 (Inclusive)
Services Withdrawn

THE PENTECOSTAL CHURCH
Rev. R. D. Ellis, Minister
SUNDAY, AUGUST 19, 1956
2.30 pm. Sunday School
7.30 p.m. Evangelistic Service
8.00 p.m. Friday, Bible Study

MOREWOOD UNITED CHURCH
Rev. D. L. Gordon, Minister
SUNDAY, AUGUST 19, 1956
10.30 a.m. Morning Worship and Sermon.
11.30 a.m. Bible Class
All Made Welcome

CHURCH OF THE HOLY TRINITY
Canon Carryer, Rector
SUNDAY, AUGUST 19, 1956
9.00 a.m. Holy Communion

ELMA UNITED CHURCH
Rev Nathan Bowering, Minister
SUNDAY, AUGUST 19, 1956
10.00 a.m. Sunday School
11.00 a.m. Public Worship
All Made Welcome

Community

Matinee Saturday at 2.30 p.m. Matron in attendance
LATEST IN SOUND AND PROJECTION EQUIPMENT
SHOW STARTS AT 7.30 P.M., D.S.T.
Saturday show starts at 6.30; admission 35c until 7.00

THURSDAY, FRIDAY, SATURDAY AOGUST 16-17-18
"ROCK AROUND THE CLOCK"
Bill Haley and his Comets triumph over a powerful woman who seeks to silence their new-beat rhythm. Rock and Roll's top band, top emcee and top dance team, plus the Platters, fourteen top Rock and Roll tunes by the bands, combos and singers that put them on wax.
Also, "PALS OF THE GOLDEN WEST"
Roy Rogers, Dale Evans and Trigger

MONDAY, TUESDAY, WEDNESDAY AUGUST 20-21-22
"THE SWAN"
In Technicolor, CinemaScope
Grace Kelly, the new Princess of Monaco, in the love story of a princess; Alec Guinness, the most popular British star, in his first Hollywood film. Forced to become a princess although her heart belonged to a commoner.
Grace Kelly, Alec Guinness and Louis Jourdan

PHOTO NITE NAME CALLED LAST WEEK:
Mrs Bert Gillard, Chesterville
NEXT WEEK: **$400.**

ALL ROADS LEAD TO THE
Central Canada EXHIBITION
OTTAWA --- CANADA
Aug. 18 - 25
(INCLUSIVE)
Sunday Excepted
Featuring
CANADA'S LARGEST GIVE-AWAY
$25,000 DREAM HOME (Completely Furnished)
CAR-A-DAY AWARD
7 New 1956 Cars—One to be awarded each night of the Exhibition
Each admission ticket makes you eligible, but you must be on the grounds to win.
FOUR EXCITING AND ENTIRELY DIFFERENT GRANDSTAND SHOWS
TV DISCOVERIES OF 1956
Saturday, August 18 only—Afternoon, Evening
KIDDIE KAPERS
August 20-21-22—Afternoons only
Starring LASSIE and MIGHTY SUPERMAN
Plus LIONS, TIGERS, ACROBATS & OTHER ACTS
KOCHMAN'S HELL DRIVERS
August 23-24-25—Afternoons only
Chills Thrills, Spills—The Greatest Thrill Show of Them All
EVENING GRANDSTAND SHOW
August 20 to 25 Inclusive
With THE MARINERS, JOAN FAIRFAX
BROADWAY REVUE, HIGH WIRE ARTISTS and a TREMENDOUS VARIETY SHOW
* **The World's Largest Midway**
* **Horse Shows Every Evening** (Saturday, August 25 excepted)
* **International Dog Show and Obedience Trials—Saturday, August 25** (All Day)
* **Livestock, Poultry Exhibits and Judging Every Day**
* **Agriculture, Farm Machinery, Commercial, Pure Food, Horticulture and Government Displays**
Don't Miss the Central Canada Exhibition
OPENING SATURDAY, AUGUST 18
With a Gigantic INTER-CITY PARADE
FEATURING
17 Giant Parade Balloons — Bands — Floats and Scores of Other Exciting Attractions

TWENTY-FIFTH ANNUAL EXHIBITION
of the
CHESTERVILLE & DISTRICT AGRICULTURAL SOCIETY

TUESDAY & WEDNESDAY, AUGUST 28-29

BOOTHS — GAMES
MACHINERY DISPLAYS
RACES—2.25 and Free-for-All Classes
Purses of $400
Dance in Community Hall
Wednesday Night

Afternoon Grounds Admission: Adults 50c, Children 25c, Cars 35c
THOS. McCADDEN, Pres. **HOSEA DROPPO,** Sec.

Next Week's Programme
PICADILLY THEATRE
Williamsburg - Ontario

THURSDAY, FRIDAY, SATURDAY AUGUST 16-17-18
"STRATEGIC AIR COMMAND"
In VistaVision and Technicolor. Starring June Allyson, James Stewart, Frank Lovejoy and Barry Sullivan.

MONDAY, TUESDAY, WEDNESDAY AUGUST 20-21-22
"PETE KELLY'S BLUES"
In CinemaScope and Warner Color. Starring Janet Leigh, Peggy Lee, Jack Webb, Edmond O'Brien and Andy Devine.

THURSDAY, FRIDAY, SATURDAY AUGUST 23-24-25
"BLOOD ALLEY"
In CinemaScope and Warner Color. Starring Lauren Bacall, John Wayne, Paul Fix and Barry Kroger.

Coming Soon—"QUENTIN DURWARD" and "THE LONE RANGER."

FAMILY STYLE ENTERTAINMENT
Winchester
DOORS OPEN 7:00 P.M., CONTINUOUS FROM 7:30

Saturday Evening Shows Start at 6.30 p.m.

ALL WEEK—Monday to Saturday AUG. 13-14-15-16-17-18
"COME NEXT SPRING"
In Technicolor
Starring Steve Cochran, Ann Sheridan and Sherry Jackson
One of our great pictures of the summer ploying one whole week.

MONDAY, TUESDAY, WEDNESDAY AUGUST 20-21-22
LIEUTENANT WORE SKIRTS"
(ADULT) In CinemaScope and Technicolor
Starring Sheree North, Tom Ewell and Rita Moreno
Prepare to laugh—we know you will.
"ADVENTURES OF SADIE"
In Technicolor. Starring Joan Collins, George Cole, Robertson Hare
Three men and a girl shipwrecked in the South Seas.