The CHESTERVILLE Record

"DUNDAS COUNTY THE LAND OF MILK AND HONEY" . . . . . COVERS EASTERN ONTARIO'S GREATEST DAIRYING SECTION

Sixty-seventh Year, No. 9 | Chesterville, Ontario, Thursday, November 24, 196 | EIGHT PAGES | Single Copies: 10c

BY'S LINE TODAY

At election time even a one-horse town can have a race for mayor.

Over 350 attend --

Dundas County 4-H Award Night held here

Final 4-H event of season Senior, Bill Smirle, chairman

The final event in the Dundas County 4-H season was held in the form of an Awards Night on Thursday evening, November 17, in Chesterville Community Hall. A crowd of over 350 people turned out to see the 4-H members receive their prizes and other special awards.

Senior club member Bill Smirle, of Morewood 4-H Calf Club, was chairman for the evening and he was assisted in this task by Miss Nancy Pritchard, home economist, and Ed Pearson and Ray Smith, agricultural representative and assistant for Dundas County.

Miss Pritchard reported that in the past year, 4-H Homemaking Clubs had doubled from four clubs with 46 members in the fall of 1959 to eight clubs with 80 members now. Miss Pritchard also announced the winners of County and Provincial Honours in Homemaking Clubs and presented the certificates to the girls. The Ottawa Citizen Award for girls, which is a new award valued at $125 in the form of a scholarship, was won by Miss Jean McGinn, of the Matilda Club.

Ray Smith, in his report on agricultural clubs, said that their numbers had also come up to 192 members this year and was pleased with the 87% completion in club work. "Dundas County," he reported, "has done exceptionally well this year at livestock competitions and the open 4-H competitions at both the Central Canada Exhibition and Ottawa Winter Fair."

Ed Pearson, agricultural representative, thanked the club leaders, parents, sponsors and donors of special prizes for their help in organizing and promoting 4-H work. He also expressed gratitude to the United Counties council and the Department of Agriculture staff for their support.

The 4-H awards that were presented included the H. S. Lannin Trophy, which is a new trophy, presented to the 4-H agricultural club which has shown the greatest interest and participation. This trophy was won this year by South Mountain and Brinston 4-H Calf Club with 100% for both completion and attendance and was accepted by Alan Fawcett on behalf of the club.

The Wincrest Farm Trophy for high standing Calf Club member in the county was presented by Basil Dawley to Bill Smirle. He had a score of 950 out of a possible 1,000 points.

The Harold Faulkner Trophy to the outstanding first year member was presented by the donor to Miss Janice McMenomy of South Mountain and Brinston 4-H Calf Club.

Bill Gladish of the Ottawa Citizen was on hand to present the Ottawa Citizen Award of $125 towards the purchase of a calf to the 4-H Calf Club member with the highest score in 4-H work, points for the calf not included. The winner this year was Lorraine Holmes of the Williamsburg Calf Club who was also recipient of the Massey-Ferguson True Type Model. Mr Gladish congratulated Miss Holmes on the win and also Miss Jean McGinn who had previously been presented with the Ottawa Citizen Award for Homemaking Clubs.

The Chesterville Co-Op Trophy for high standing 4-H Poultry

(Continued on Page 8)



Janice McMenomy is seen here receiving the Harold Faulkner Trophy from the donor at 4-H Award Night held in Community Hall Thursday last. Miss McMenomy was the high scoring first-year Calf Club member in Dundas County.—Record Photo.

Check your label

Is your subscription paid in advance? We don't like to sound too insistent, but the baby is crying and must be fed.

This newspaper and indeed all papers, operate on a basis of paid-in-advance subscriptions. Without sticking closely to that business practice we would soon not be able to practice business.

We have sent out a number of subscription notices this week. We would ask your attention to them, and cheer up this department of the "Record" by returning the notice with your remittance.

If your label reads "John Smith Nov 4-3-2-1-0" or earlier, it is due for renewal or in arrears, because that reads "Nov. 1960."

Mrs E. Slingerland, teacher guest speaker to Rotary Club

Chesterville Rotary Club members listened with attention to a Winchester speaker last Monday night. She was Mrs E. Slingerland, home economics teacher of Winchester High School. She was introduced by Leon Marcellus and thanked by Dr Duane Justus.

"New Trends in Education" was the topic chosen by the speaker and her opening remarks stressed the need for more interest in education. Education is everybody's business now, she felt, and even our ultimate survival may depend on future education systems and country-wide plans. Mrs Slingerland was pleased to note there was a turning away from many of the "sidelines" of education, which include activities that have little bearing on scholastic subjects such as types of cadet training and other physical training. She offered the opinion that educators, led by the present minister of education, Dr Robarts, are emphasizing strongly scholastic training in a concentrated effort to turn out a complete range of educated students.

The speaker asked for a greater recognition of the important part a teaching staff must take in the communities they teach in. She asked for an adult approach to teacher-pupil problems. It was her opinion that students should not be allowed to take part in matters that could only be settled between the adult members of the teaching staff and the community.

An interesting point raised was how much for the mind is available for Canadian students. Mrs Slingerland felt Canadian education offers much, but the vital point of interaction between teacher and pupil must be maintained at all costs. She felt the school building was important, but because it was basically only a shell to contain the teacher-pupil relationship, it was not as important as some people would make out.

The speaker concluded her talk with a short discussion on pupil - teacher - parent relationships. "Everyone has a great stake in Canada's future, and therefore in our young people's future" she said. "Earnest thought should be directed to what is best for the student today."

Crysler C. of C. presents $1000 to Winchester Mem. Hospital

Crysler Chamber of Commerce raised and presented to Winchester District Memorial Hospital a cheque for $1,000. Raising of the funds took place this summer and the presentation was made Tuesday night of this week. The occasion was the annual banquet of the chamber, held in Rod and Gun Club clubrooms at Crysler.

President Stewart Begg was in charge of the affair at the head table. His words of welcome and a resume of the year's work were followed by a toast to the ladies by Elburn Baker and responded to by Mrs Stewart Begg.

John Benoit was chairman of the fund raising drive. He and president Begg made the official presentation to chairman of the hospital board, Leroy Boyd.

Mr Boyd made a fitting reply to the generous contribution of the Chamber and district. He stressed the continuing need for support and maintenance of the district hospital. It serviced the district with the best in facilities and medicine and to be able to do that, the hospital needed everyone's attention, he said.

John Davis, administrator of the hospital, spoke at length on hospital problems. He described the new facilities, now coming into use as the building program draws to a close. He told of some of the questions and problems that arise in these days of spiraling costs and uncertain supply.

An interesting point the speaker mentioned was the position of Eastern Ontario regarding hospital insurance, especially the Ontario Hospital Service Commission Insurance, the provincial plan. In nearly all the main centres of Ontario the plan is used by everyone except 1½% who have not subscribed. Here the figure is between 10-12% for those who have not taken out the plan. Last year in Winchester hospital the actual admission figure for those without the provincial plan of insurance came to 11.3%. Mr Davis stressed the need to examine the insurance plan closely. With hospital costs steadily rising, he felt it the only economic thing to do.

There the curve of the bridge to the east met the curve of the pipe going to the west. The pipe manufacturer evidently got mixed in his curves, so everything came to a halt. Back to the mill went the remaining pipes for a new bending job. We understand "Slim" Somerville is thinking of taking the vows when this job is over. It could only have been prayer we heard when the pipe would not fit.

CRUMBS from Graham's Loaf

Every little while we listen as radio and TV announcers massacre the English language. Some of the sounds they utter make Donald Duck seem a shiny symbol of clarity. Of course, the poor fellows are probably influenced by the drivel they have to listen to so much of the day and night. Dialogue written by illiterates and foisted on the unsuspecting public as language of the common man is enough to make a school teacher's blood run even colder than usual.

Our pet peeve, though, is the use of "wise." Of late it seems to be fashion to add the foolish "wise" to just about every noun that comes along. "Weatherwise the sun is shining and likewise one would think otherwise if someone said 'Profitwise, things look dull'." There is an impression abroad that the use of bastard English, coated with a false accent of modest intelligence, is the way to the public's heart. Sadly enough, the use of foolish words in foolish places has educated many of us the wrong way. We suddenly realize we are aping the jargon of the insistent d.j. and are losing our sense of timing and pitch for clean-cut pointed English.

Even the art, if it ever can be called that, of hearty cursing, has fallen on evil ways. There was a time when imagination was used and less of the little four-letter specials that delight the modern novelist. It was forcibly brought to mind the other night listening and seeing Macbeth. No "scram, dope" for Shakespeare. Instead we hear: "The devil damn thee black, thou cream-faced loon" and 'thou lily-livered boy." "Here let them lie till famine and the ague eat them up." It would probably be simpler to say "Leave him lay" but the rhythm would not be quite the same.

Columnwise, this is turning out to be a grammar lesson. Nuts.

Stewart and Broad have been having fun picking up the last few oddments around town. Over at the trench in the river, things were not quite so copasetic. The Gamble outfit unearthed a huge rock just under the river bed and it messed up their time schedule. Instead of a ten-day job, three weeks are ending and the pipe is just now ready to go down. At the bridge the pipe, like Cocky Locky, went along and went along until it came to the south end.

Steps taken to control hog cholera outbreak

For the first time on record hog cholera has been found in Dundas County. Allison Fawcett, of Winchester, is the unlucky farmer to have felt the heavy blow of the epidemic disease. At the first of the week Department of Agriculture inspectors shot 83 of his pigs and buried them with a bulldozer. Extermination is the accepted method of control of the animal disease.

Farmers are asked to get in touch with their veterinary or the Health of Animals Branch of the Department of Agriculture immediately if they are suspicious of any animal's health. The sick pigs run a very high fever, turn their hair, slobber and finaly just die.

Stringent control measures went into effect Monday to fight an outbreak of hog cholera in Quebec and eastern Ontario.

Dr W. A. Moynihan, associate chief of the contagious diseases section of the Department of Agriculture stated that the section is taking energetic steps to "eradicate this latest outbreak."

Origin of the outbreak was pin-pointed near Granby, Que., on October 4 and 5, and two or three new cases have been reported every week since.

Today there are 13 cases in Quebec, but only two in Ontario as the cholera only recently crossed over the interprovincial line.

Normally this country has only one or two cases a year.

The Ontario cases are at Carlsbad Springs and Winchester.

There are three basic control measures:

1. The slaughter of the diseased hogs followed by a thorough cleaning and disinfecting of the premises.

2. Hogs near infected farms are innoculated with a serum which gives an immediate and temporary immunity to within one mile.

3. Movement of swine in the infected area is controlled. Only pigs of market weight being offered for sale are allowed to be moved.

Control over movement allows the department a chance to isolate the outbreak, Dr Moynihan said.

An outbreak seriously affects the livelihood of farmers with infected animals. Farmers so affected must stay out of business for 90 days under the terms of the Animal Contagious Diseases Act.

Hog cholera is a "reportable disease" under the act. The act provides a discretionary fine if a case is left unreported.

Farmers are especially asked by the department not to leave scraps of raw pork feed lying around as this spreads the disease.

MRS HAROLD DURANT

We regret to report the death of Mrs Harold Durant Wednesday at Winchester Hospital. Her passing has come as a shock to the whole community. This sad news reaches us just at press time. Further details will be found in next week's "Record."

Mrs Wm. Moad

Mrs Wm. Moad. of Kilworthy, passed away Sunday, November 20, in a Toronto hospital. She had been ill for a year.

Mrs Moad was a sister of Mrs J. W. Ault and Mrs A. B. Allison, Winchester and Mrs Hugh Allison, Smiths Falls.



High Senior Carl Smith was presented with the Fennell Feed Trophy by O. Craig at the annual 4-H Award Night held in Community Hall. At the right is Ed Pearson, ag. rep. for Dundas County.—Record Photo.

The CHESTERVILLE Record

Member of Canadian Weekly Newspapers Association
Member of Ontario Weekly Newspapers Association
Member of Eastern Ontario Weekly Newspapers Association
Published every Thursday
P.O. Box 119 — Chesterville — Phone HI 8-2144
H. K. GRAHAM, Editor and Publisher

Subscription rates: $3.00 per year, anywhere in Canada, payable in advance.
United States and Foreign, $4.00 per year.
Authorized as Second Class Matter by the Post Office Department, Ottawa, Canada.

OPINIONS . . . OURS AND OTHERS

Prophecies are sometimes wrong

Tomorrow night Chesterville citizens will have the opportunity of assessing the work that has been done in the village during the past year. They will also be ready and willing to nominate a slate of officers for the coming term.

We have been looking for opinion on the year's work for a variety of reasons. It is always interesting to be able to forecast the winds of change as they appear or speak of satisfaction with the status quo if that is the general attitude.

At the moment, the voices of the village are raised hardly above a whisper. Except for a few disgruntled property owners who may have or may not have legitimate beefs, there is remarkably little grumbling about things not done, or poorly done in village affairs.

There is so little criticism about present council, we are inclined to prophesy the same old gang is apt to appear next year in the city hall. One of the sure things about small towns is that public dissatisfaction cannot long be hidden. When it is present, usually a wave of change hits fast and hard at the local government and suddenly the old is replaced by the new.

The ground swell is not evident yet. We may get the surprise of our editorial life come Friday and Saturday, but at the moment no one seems to just ache for the problems that face next year's council. Even present council members and the reeve have played it coy and would not announce for the "Record" what they were going to do if they were nominated.

The public is cordially invited to their own special party in the hall Friday night. Nomination night is report night and also citizen's night. The reeve and council will be there. Will you?

High school discussions

The high school problem is always with us. Soon it will receive some much needed attention direct from the minister of education, Dr Robarts.

The board of North Dundas High School District has an appointment with the minister at the first of next month. The members are flying up en masse, hoping to reach a solution of the school problem by a first person approach with the man in charge.

We wish them well. One school, two schools, something needs to be done very soon to settle the matter. Winchester is reaching the point of desperation, with pupils almost hanging out the windows for room. The west still is not desperate enough to vote for a central school near a cemetery. Chesterville is slightly desperate for room, but neither is the community frantic to accommodate a minority opinion if they can help it.

All in all, the high school district is in a fix. No matter what the decision is, there will be loud and roaring dissatisfaction on both sides.

Just about now we wonder if it was a good idea in the first place to form a district. Advantages have been great, but disadvantages have been troublesome and many. And when neighbours can't agree, then it is time to look for new solutions amenable to both.

Dr Robarts, it is your move.

Canada's Armed Forces

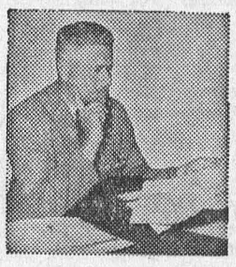

TODAY — AND 15 YEARS AGO

— ☆ —

J. A. MORRIS
Editor, Prescott Journal
writes from
EUROPE AND THE UNITED KINGDOM

CAEN, Normandy — This week we rolled history back 16 years. Leaving Paris after an all-too-brief holiday, we headed for Caen and the invasion coast.

At Caen we looked up l'office du Tourisme where we received information we had been promised for our tour of the battlefields. The pert little secretary (whose parents-in-law live in Montreal) not only advised us about hotel accommodation but got into our Envoy with us and guided us to the hotel that was to be our headquarters for the next four days.

We could scarcely believe our eyes as we drove into the centre of Caen. On our last visit we followed armored bulldozers clearing streets of great heaps of rubble. That was during "Operation Cahrnwood" and 450 Lancaster bombers had started off the event the night before.

Today, beautiful wide streets run between modern stores, office buildings and apartments—centred by the 14th century churches almost completely repaired. Even the ancient Cheateau begun by William the Conqueror in the 11th century is being restored, with its walls, to its former style. But, the finest of the new buildings is the university, overlooking the city from the heights beyond the Chateau. Here, we thought, is the vision reaching out to a hopeful future.

Our tour of the beaches started at Arromanches, where a permanent museum perpetuates the success of "Operation Mulberry"—the artificial port which was to serve our invading forces until Antwerp was cleared in November. Six of us, the only English-speaking members of our particular tour, were given special treatment by the staff. We had a special showing of the Diorama (the invasion in 3-D) and a film on the building of the port, in English. Uniforms and badges of all the invasion troops were on display, with weapons and ammunition, and photographs of D-Day on the beaches. Needless to say, the youngsters "ate up" the displays of weapons, ammunition and grenades. And they had a wonderful time of make-believe among the huge cement caissons that still remain on the sands at low tide, grim reminders of the efficiency of that port which was to prove the undoing of the German Army of the West.

We toured each of the beaches — Berniere-sur-Mer, Courselles-sur-Mer and St. Aubin-sur-Mer —where the Canadians swarmed ashore on June 6, 1944. At each of these beaches the French have placed monuments in grateful memory of their liberation. Even today, with the beaches lined with "cabins" of holiday-makers, one can distinguish landmarks glimpsed in those first mad days.

Turning inland we criss-cross through many of the little country roads where every hedge and wall was an obstacle. Today the scene was a peaceful one, with farmers and their families harvesting the wheat from fields which were overrun a scant 16 years ago.

We paused awhile at the beautifully kept cemeteries at Bayeau and Beny-sur-Mer (Riviers) where lie 2,225 Canadian sailors, soldiers and airmen. Memory was refreshed in the villages of Fontaine Henri, Basly, Colomby-sur-Thaon, Anguerry, Bouanville, Villons-les-Buissons, St. Contest, Cambes — and many others etched so very deeply in Canada's war record as her men held on the "hinge" of Caen.

Next week we'll tell of Carpiquet, the chateau at Rots, and Falaise.

Your Member Reports . . .

Somehow an Opening of Parliament in the fall, especially such a balmy fall as this, does not seem as full flavoured as the January Opening. Possibly this year I was so much more interested in the contents than the wrapping. The gowns were as colourful and the pageantry, led by the experienced Governor General and his majestic Lady, as perfectly executed, but the real interest was in the throne speech itself.

I knew that the Cabinet Ministers had been over working for weeks. I knew what Grenville-Dundas wanted and needed. I hoped to hear it repeated through the tortuous channels of the democratic process by General Vanier, and so it was.

Gone, I trust, are the time-wasting discussions as to whether unemployment is slightly up or slightly down. In their place will be positive discussions on the various plans for employing people. These plans include the immediate and the long term, both of major interest to Eastern Ontario.

In the immediate, we are to be benefitted by the attack on water pollution. The Federal Government will make loans up to two thirds of the cost of sewage and disposal projects, and will write off one quarter of these loans if the work is completed before April, 1963.

I am most pleased to find included one of my favourite themes. Vocational training aid is to be increased and now Federal grants of 75% of construction costs go to all vocational schools until March, 1963. I hope it is realized in our two counties that our employment problem could be almost solved by proper training. This of course ties in closely for us with rehabilitiation of many employed in agriculture and the most productive use of land.

Still in the immediate there is general welcome to the government guarantee for bank loans to small businesses to finance additional improvements to premises and equipment.

Under the long term approach there is rejoicing that Canada for Canadians passes beyond the slogan stage to the legislative. I anticipate with excitement the steps to encourage greater participation by Canadians in the ownership and control of Canadian industry and resources.

Another one of my chief concerns is to be treated when we pass legislation to require disclosure of information by business and labour organizations controlled from outside Canada. From my direct experience I know that Canadians are going to be shocked by the vast sums sent out of our country, hitherto unaccounted for, and not used for any benefit to Canadians whatsover.

Still another of my worries is being attacked in overhauling of the Tariff Board, and further consideration to Canadian items affected. There has long been a need for increased efficiency in this trouble spot. Industries could hitherto be forced out of business while the cumbersome and overworked Tariff Board was coming to a decision.

You can readily detect that I am very pleased with the Throne Speech read on November 17, 1960. I believe it will be historically important, and I will be proud to assist in its implementation.

Adam Cougler

One of the oldest residents of Elma community, Adam Cougler, passed away on Wednesday after a short illness. He was in his 90th year.

The funeral was held from the Fairbairn Funeral Parlours to Elma United Church on Friday. Rev Mr Brookson conducted the service, assisted by Rev Mr Blackwell, Williamsburg.

Hymns were "Abide with Me" and "What a Friend We Have in Jesus." The choir sang "My Home Sweet Home," a favourite of the deceased.

Pall bearers were George Hill, William Lane, Bert Casselman, Hugh McMillan, Egerton Barkley and Melvin Dillabough.

Interment was made in Maple Ridge Cemetery.

CONFUSED

The story comes from London, England, that a housewife sent her electricity bill to the gas company and enclosed her telephone bill.

FRENDLEE FARM CHATS

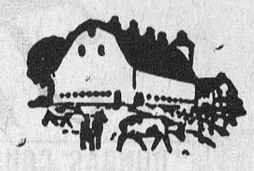

by Lillian Allison

"The O'Keefe Centre must be quite a place," one reader remarked the other day. "Will you tell us about 'My Fair Lady' next week?" I was hoping someone would ask me that. So here is the answer—by request.

At precisely 8.30 p.m. the orchestra, hidden away in the pit directly in front of the stage, struck a chord and we all stood up for the National Anthem. Then while the ladies were snuggling back into their mink-draped chairs the orchestra began the prelude. In it were bits of the toe-tapping music we all know so well and I could hardly keep from humming.

The huge curtains opened with a flourish and there was a street scene. An English pub was the point of interest. People were standing around in early twentieth century dress and a plain-looking girl with long hair was selling flowers.

When they began to talk I wondered why I had gone. I couldn't understand a word they said. I suppose my ears weren't adjusted to the acoustics of the place and besides the cast was talking with such a broad Cockney accent I couldn't understand. Then the handsome, big fellow with the silvery hair began to sing one of the songs I'd heard many times on radio, "Why Can't the English Learn How to Speak?" I didn't miss a word after that.

And of course that was the whole theme of "My Fair Lady." The grey-haired chap was Professor Higgins, a speech teacher. The flower girl was Eliza Doolittle, a poor, uneducated Cockney who decided that if she could only speak like a "liedy" she would be a "liedy." So early in Act One she went to see Professor Higgins and asked if he would teach her to be a "liedy"—a task he undertook as a sort of experiment. Immediately she moved into his house to live with him, an elfish friend called Pickering, his housekeeper, Mrs Pearce, and a bevy of maids. And there were some very comical episodes as Higgins tried to teach Eliza to speak properly. It was especially funny when she tried her test sentence—"The rain in Spain falls mainly on the plain," and it came out every time—"The rine in Spine falls minely on the pline."

When he was satisfied that Eliza had enough vocabulary to go out in public he got her all dressed up like a fashion model and took her to the Ascot races with the warning that she was only to inquire about a stranger's health and talk about the weather. In the excitement she forgot her new words and lapsed back to the Cockney much to the delight of some and the horror of others of the upper classes present. When a young admirer gave her a ticket on a horse called Dover she got so stirred up during the race she forgot all her schooling. At the top of her voice she shouted "Come on Dover! Move your bloomin' —." and she didn't say feet either. The audience roared.

The funniest character in the show was Eliza's father. He was a chubby, middle-aged fellow with rather loose morals and a love of the pub. His philosophy on women, liquor, marriage and work was hardly the variety taught in Sunday School. But he was a loveable chap and almost outshone the stars.

Of course I haven't told you much of the story. That would take two more weeks. And I haven't mentioned a quarter of the delightful songs. "With a Little Bit of Luck," "Get Me to the Church on Time," "I've Grown Accustomed to Her Face," and so on. All were thrilling to hear.

The costumes were beyond description too. At Ascot the men were in pearl grey morning clothes and high hats. The ladies wore dresses of different designs but all were white trimmed with black. It was spectacular. The ballroom scene was gorgeous too with evening dresses of every colour in satins, velvets and brocades. And there was a street scene by the pub where Doolittle and his friends in gay costumes danced uproariously. That scene was memorable.

Of course for me who had never seen a Broadway musical before the scenery was fascinating. During the three hour performance there were seventeen different scenes and never a pause for a change. A street became a room while they drew the curtains. A lobby turned into an elaborate ballroom before our eyes. It was magic.

"My Fair Lady" provided on of the most enjoyable evening I have ever spent. It was a rea experience. I laughed until th tears came yet at times it wa almost sad. Believe me, tho three hours there in the O'Keef Centre were among the shortes in history. In fact I'd have like nothing better than to have re turned the next evening to se and hear the show all over again

Longest-living trees in Canada, the Douglas firs and western cedars of British Columbia may live for more than 1,00 years.

Buenos Aires has a population of 2,824,176.

Professional Directory

A. WAHLROTH, O.D.
Optometrist
Permanently Located In The Thom Insurance Agency Office
Morrisburg Shopping Centre
Hours: Daily: 9 a.m. to 5 p.m.; Wed.: 9 a.m. to 1 p.m. Evenings by appointment.
Phone KIngsdale 3-2502
16tf

EDWIN McINTOSH
WILLIAMSBURG
Co-Op Auto Insurance
Phone KI 3-2294 — Morrisburg
or contact Co-Op Store
2-18-58

WM. J. MASTERSON
Co-Op Auto Insurance
Chesterville Co-Op

Dr. H. S. Hutt, D.D.S.
CHESTERVILLE, ONT.
OVER BANK OF NOVA SCOTIA
DIAL HI 8-2318

CASS & CASS
LAW OFFICES
Chesterville Dial HI 8-2735
Bank of Nova Scotia Building
Winchester Phone 11

DELBERT HUMMEL
Licensed Auctioneer for all kinds of sales, at reasonable charge.
Chesterville, RR1. 33

Rowe Funeral Service
Ambulance — Modern Equipment
Hospital Bed for Rent
Dial Chesterville HI 8-2152 day or night
W. B. ROWE
Funeral Director and Embalmer

R. G. Dodds, D.D.S., L.D.S.
Dentist
DIAL HI 8-2334
At Residence on Albert Street
CHESTERVILLE

LICENSED AUCTIONEER
Will handle all kinds of Farm or Household Auctions. Guarantee results. Reasonable rates. Write or phone for dates at my expense.
Dwight Tupper
HI 8-2514 — Chesterville, RR1

H. W. ALGATE
Optometrist
at P. J. GILROY'S
Chesterville
THURSDAY, DECEMBER 1
(December 8 last visit of 1960)
By Appointment Only

Moving & Hauling
We are completely equipped to look after your commercial hauling and all local and long distance moving.
Consult us for rates—our prices are reasonable.
H. A. GREER, Prop.
CHESTERVILLE — ONT.
1 Apr. 60

Whether It is To Buy or Sell
SEE
GORDON W. THOM
Real Estate
MORRISBURG — ONTARIO
Office: KI 3-3055 2-60

Clement Insurance Agency
Since 1893
GENERAL INSURANCE
Our knowledge and experience in Insurance enables us to give you a first class, prompt, efficient service.
JOHN CLEMENT
Chesterville — Ph.: HI 8-2598
3-4-59

HAROLD D. POAPST
Insurance & Real Estate Broker
Representative
Grenville Insurance Co.
Automobile, Fire, Casualty, Etc.
Phone Us Collect
PH. 446 — WINCHESTER
49-31 Aug. 60

Insurance—Financing
Automobiles, new trucks, new tractors and farm equipment insured and financel at low rates.
Hough Insurance Agency
Chesterville — Phone HI 8-2854



MARK 25 YEARS ASSOCIATION — Alphonse Ouimet, CBC president, left, presents silver-plated microphone to W. O. Twaits, president of Imperial Oil Ltd., right, commemorating the 25th year of National Hockey League broadcasts sponsored by Imperial Oil. Veteran hockey sportscaster Foster Hewitt is seen in centre. The presentation was made during the hockey game on Saturday, November 25.

ter Beckstead and Earle McMillan spent some time hunting at Chalk River.

Mr and Mrs Gerald Wheeler and boys visited on Sunday with Mr and Mrs Arthur Steinburg, Morewood. Eddie and Danny returned home with them after spending the weekend with their grandparents, Mr and Mrs A. Steinburg.

Mrs Hulbert Henderson and daughters, Peggy and Pat, Chesterville, spent Saturday evening visiting Mr and Mrs Wm. Henderson and Donald and Miss Nellie Sullivan.

Mr and Mrs Alfred Carkner and son, Lester, spent Saturday evening with Mr and Mrs Wm. Elliott.

Mrs Nellie Loucks visited on Friday afternoon with her sister, Mrs Bertha McMurray, of Chesterville.

The sympathy of the community is extended to Mr George Elliott and family on the recent death of Mrs Elliott.

Mr Dwayne Wheeler, Chesterville, spent Sunday evening with Mr and Mrs Gerald Wheeler and boys.

RECENT BIRTHS AT MEMORIAL HOSPITAL

November 9:
Mr and Mrs Peter Hare, Iroquois, a son.
Mr and Mrs Seigu Mulder, of Mountain, a son.

November 10:
Mr and Mrs Erwin Duncan, of Vernon, a daughter.

November 11:
Mr and Mrs Cruickshank, of Morrisburg, a son.

November 12:
Mr and Mrs Roy Melvin, Winchester ,a daughter.

November 13:
Mr and Mrs Morley Winters, of Chesterville, a daughter.
Mr and Mrs Chas. Anderson, Winchester, a son (stillbirth).
Mr and Mrs Glenn Cochrane, of Russell, a son.
Mr and Mrs Patrick Pienunek, Richmond, a daughter.
Mr and Mrs Lebora St. Dennis, Morrisburg, a daughter.

November 14:
Mr and Mrs Ernest Lascelle, of Ingleside, a son.

ORCHARDSIDE

Recent guests at Price home

(Held Over)

Mr and Mrs Charles Price, of Ingleside, Mr and Mrs Orval Price and Margaret Ann, of Poughkeepsie, N.Y., visited Saturday at the home of Mr and Mrs Stanley Price and family.

Local Items

Miss Linda Marcell, Mountain, spent the weekend with Mr and Mrs Walter Merkley.

Mrs Wm. Henderson and Mrs. Hulbert Henderson, Chesterville, spent Friday visiting Mr and Mrs Albert Cross, Spencerville.

Miss Reta Elliott spent the weekend visiting her sister, Mrs Desmond Wheeler, Mr Wheeler and boys, Limerick.

We extend congratulations to Mr and Mrs Gerald Scott on the birth of a baby daughter.

Mrs Ernest Beckstead and Miss Carolyn Tupper spent the past weekend visiting Mr and Mrs Ray Berry, South Mountain.

Mr and Mrs Dwight Tupper visited on Sunday with Mr and Mrs Edward Montgomery, Finch.

Messrs Ernest Beckstead, Wal-

FOR SALE

200 ACRES—With stock and equipment, 30 milk cows, 30 head of young stock, combine and full line of other machines. Priced right for quick sale. $15,000 will handle.

140 ACRES—110 under cultivation, good barns and house, running water. Price $10,500, with $6,000 down.

200 ACRES—130 under cultivation, 20 miles from Ottawa, bulk milk cooler and stable cleaner. $10,000 will handle.

W. C. MacDONALD
REAL ESTATE BROKER
Phone 288 — Winchester
22tf

ATTENTION:
Chesterville Residents
Don't Buy a
New or Used Car
Until You Contact
Our Representative
of
Miller - Hughes
GUS PAPIC
at
Brannen's Garage
OUR A-1 USED CARS
ARE THOROUGHLY
CHECKED FOR
SAFETY
"Clean As a Whistle"
COVERED BY OUR
A-1 WARRANTY
FOR 30 DAYS
Phone:
CHESTERVILLE
HI 8-9110
9-3

RADIO & TV REPAIRS
Repairs to All Makes of Radios and TV's
Reasonable Prices — Service Calls Up to 10 Miles: $3.00
Open Every Night Until 10 p.m.
HESS RADIO AND TV
— Phone KI 3-2271 —
Williamsburg — Ontario
5tf

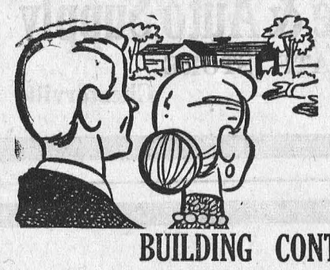

Your Dream?
BUILDING CONTRACTORS
GENERAL CONSTRUCTION
Houses Built to C.M.H.C. Specifications
* LOANS AVAILABLE
* LOW DOWN PAYMENT
* FREE ESTIMATES
Testerink & Wemerman
BUILDING CONTRACTORS
Phone HI 8-2181 — Chesterville

IN STOCK
Complete Line of G.E. Major Appliances, TV and Radio
GORDON McINTOSH
Electrohome TV and HiFi
PHONE YU 4-2451 — CRYSLER, ONT.
4tf

GET IN ON CASSELMAN'S CLOVER FARM
Weekly Draw !
By Answering a Simple Question You Have a Chance to Win $10 in Groceries with Every $3.00 Purchase
Drawing To Take Place Every Friday Night at 8.30, Beginning November 18
WATCH THE CITIZEN AND JOURNAL FOR OUR WEEKLY AD
Casselman's Grocery
— CLOVER FARM —
Phone HI 8-2373 — Chesterville

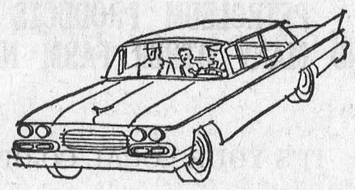

What do you need most?

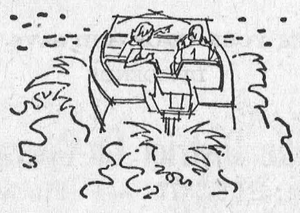

YOU CAN BORROW AT LOW COST
THROUGH A
SCOTIA PLAN LOAN
and repay in convenient monthly instalments adjusted to your family budget



Yes, at any branch of The Bank of Nova Scotia you can borrow for worthwhile purposes—to buy or refinance your car—to furnish that new home or room—to pay your taxes or insurance premiums—to consolidate debts—to meet medical or dental expenses.

And your loan will be life insured at no extra cost to you.

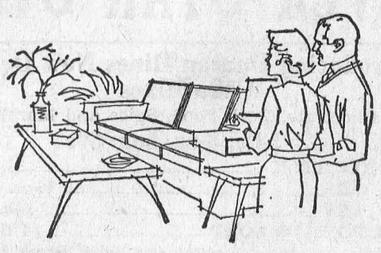

THE BANK OF NOVA SCOTIA
A NETWORK OF OFFICES ACROSS CANADA AND ABROAD
Manager: G. Harry Bawden, Chesterville, Ont.



"You and your togetherness... *boy, we're in trouble...*"

At times like this, man's best friend is certainly no friend of mother's! But, when mother is modern she needn't worry about the mess, because she has the efficient help of electricity—and that magic pair . . . the modern automatic electric washer and dryer.

For built-in insulation against washday weariness, install a modern automatic electric washer and dryer. You'll find they pay for themselves many times over in happier, easy-going living!

To get *more* out of life, get the *most* out of electricity.

HYDRO is yours
LIVE BETTER ELECTRICALLY

AUCTION SALE

of

LIVESTOCK, MACHINERY AND HOUSEHOLD EFFECTS

The undersigned will offer for sale by Public Auction on the premises

Lot 10, Con. 4, Winchester Twp.
3½ Miles West of Chesterville
3½ Miles East of Winchester
on the Ridge Road
on
WEDNESDAY, DECEMBER 7
Starting at 1 p.m.

13 Pure Bred Holstein Cows; 4 Grade Holstein Cows; Jersey Cow; 6 Pure Bred Holstein Yearlings, open; 2 Grade Yearlings, open; 6 Pure Bred Holstein Spring Calves; Team of Mares, 1 dark dapple grey, 6 years, 1 roan, 4 years; McC-D Grain Binder; M-H Dump Rake; McC-D Cultivator; M-H Grain Drill; M-H Manure Spreader; F&W Disc; Cockshutt Side Delivery Rake; Cockshutt Hay Loader; McC-D Corn Binder; McC-D Wagon, on rubber; 2 Hay Racks; Steel Wagon; Wagon on rubber; McC-D 3-furrow Plow, on rubber, new; Land Roller; 2-row Corn Cultivator; Set of Harrows; Walking Plow; Harrow Cart; Horse Cultivator; Mowing Machine; Cutter, Rubber-tired Buggy; Light Sleigh with box; 2 Sets Knee Sleighs; 2 Rubber-tired Milk Wagons; 2 Scrapers; Ensilage Cart; Electric Clippers; Set of Scales; 3 Galvanized Water Tanks; 2 Meal Tanks; Hay Cars; Rope; Hay Forks; Circular Saw; Extension Ladder; Step Ladder; 2 Universal Milking Machines, double units, with motor and piping for 24 cows; Pails; Strainer; Plunger; Brushes for Milker Milk Cans; Steel Wheelbarrow; Wooden Wheelbarrow; Gas Engine; Electric Fencer; Block and Pulley; Wire Stretchers; 2 Jacks; Forks; Shovels; Brush Scythe; Cross-cut Saw; Man Saw; Stone Hammer; Sledge; Post Auger; Log Chains; Crowbars; Vise; 2 Sets Double Harness; 2 Sets Single Harness; Horse Collars; Hog Trough; Chicken Feeders; Hen Feeders; Buffalo Robe; Augers; Small Tools; Colony Houses; Whiffletrees; Lumber; Fence Posts; Silo Scantling; 125 Barrygold Yearling Hens; Pair Guineas; Collie Cow Dog; Baled Hay and Straw; Gary Oats; Rodney Oats; Cockshutt '30' Tractor, on rubber; M-F Tractor with Manure Loader, new; 1951 Ford Truck, with racks; Cheer Cook Stove, like new; Writing Desk; Dressers; Stands; Bed and Mattress; Buffet; Small Tables; Hat Rack; Table and Chairs; Curtain Stretchers; Dishes; Gems.

TERMS OF SALE

All sums of $25 and under, Cash; over that amount 7 mos. credit bearing interest at 6%. 2% off for Cash. Strangers must furnish bank references.

IRVIN CROSS, Prop.
Dwight Tupper, Auct., Chesterville. 10-2

IN MEMORIAM

WAGNER—In fond and loving memory of a dear brother, brother-in-law and uncle, Bernard Wagner, who suddenly passed away on November 28, 1959.

One year has passed since that sad day
When one we loved was called away;
God took him home, it was His will,
Within our hearts he liveth still.

Wayne, Sheila and family.

CARD OF THANKS

I wish to express my sincere thanks to all those who remembered me with cards, gifts and flowers while I was a patient in hospital.

Lynn Johnston.

PORK SAUSAGE
39c lb.

SLICED RINDLESS BACON ..... lb., 49c
PURE LARD ..... lb., 19c

One Purpose—"To Serve You Well"
MARCELLUS MEATS
and Locker Storage
Phone HI 8-2324 — Chesterville

FOR THE BEST IN
SEED — FEED — FERTILIZER
STABLE EQUIPMENT
PETROLEUM PRODUCTS
AND MANY OTHER FARM NEEDS
IT'S YOUR LOCAL CO-OP
PATRONIZE YOUR CO-OP AND SAVE THROUGH DIVIDENDS
Chesterville District Co-Operative Inc.
Chesterville: HI 8-2377 — Finch: YU 4-2450

CHESTERVILLE PLAY PEN
— PHONE HI 8-2833 —
TOYS! TOYS! TOYS!
A Complete Selection of Toys for Christmas
USE OUR LAY-AWAY PLAN
A SMALL DEPOSIT WILL HOLD ANY ARTICLE UNTIL CHRISTMAS
Velvet Dresses — Corduroy Co-Ordinates
3-piece Coat Sets — Snow Suits
CHESTERVILLE PLAY PEN
Mrs Al Kilby, Prop.

SILVER STAR STORE
Introducing Duncan Hines New Deluxe Cake Mixes
White, Chocolate, Devil Food, Spice and Marble Fudge
1-lb., 3-oz. box: 39c
CARNATION MILK ..... 2 for 39c
MAZOLA OIL ..... 16-oz. bottle, 41c
BUDGET TEA ..... 1-lb. pkg., 81c
AYLMER TOMATO SOUP ..... 4 tins for 45c
FAB ..... giant size, with Pyrex Bowl, $1.65
GEORGE LAFLAMME
KING STREET Phone HI 8-2822 CHESTERVILLE

Save Up To 35% on SPARK PLUGS
Western 65c
Champion 89c
Complete Line of Ignition System Needs for Most Cars, Trucks and Tractors
SPECIAL
BOOSTER CABLE
49-strand Aluminum, 8' Long
$1.99
We Cut Keys for Most Locks
Western Tire & Auto Supply
ASSOCIATE STORE
Phone HI 8-2875 — Chesterville

WINCHESTER THEATRE
Monday, Tuesday, Wednesday November 28-29-30
SAMUEL G. ENGEL PRODUCTION THE STORY OF RUTH


Holmes Livestock Exchange Ltd.
(Owned and Operated by Irwin Holmes)
Commission Sales Every Tuesday
Springers and Milk Cows Sale—Starts at 2.00 p.m.
Calves, Pigs and Beef from 6.00 p.m.
Prices received: Top Springer, $337; Top Beef Cow, $15.75 per cwt; Top Bulls, $17.25 per cwt; Top Calf, 32c per lb.; Weaner Piges ,$10-$13.50 each; Feeder Pigs, $14-$20 each; Market Hogs, $18-$19 per cwt; Sows, $14-$16 per cwt.
Good Restaurant Facilities — For Further Information Call
Business 381 — Residence 150J2
M. Zeron, Auct. — For Trucker Phone: G. Heagle, HI 8-2938
5t1

SPECIALS AT IGA
TOYS! TOYS!
Our Toys Are Now on Display
Come and Pick Them Out, We Will Hold Until Christmas
NO DEPOSIT NECESSARY
G.E. AND SUNBEAM SMALL APPLIANCES ON SALE
COME IN AND GET OUR PRICES BEFORE BUYING
Also, the Same Thing Applies to Stoves — Refrigerators — Freezers — Washers Dryers
BIG SAVINGS
We Do Not Ask a Deposit to Hold Anything Until Christmas
C.C.M. BICYCLES AND SKATING OUTFITS
HOCKEY STICKS—All Prices
PUCKS — TAPE — LACES — ETC.
SNOW FENCE
PRESTONE ANTIFREEZE
Look What You Can Get for One Gold Bond Stamp Book
SPECIAL CHRISTMAS OFFER
ONE GIFT DOLL
Blonde, Brunette or Redhead
Regular 1½ Books
You Can Pick Your Doll Up At Once
We Have Them in Stock
Just Bring ONE Book!
SEE OUR ASSORTMENT OF GIFT WRAP — SEALS — RIBBON — TAPE ETC.
Check the Ottawa Daily Papers for Our IGA Ad for Specials Like:
IGA CANNED TOMATOES
28 oz.: 19c
RAISINS
2-lb. Package: 39c
MILD COLOURED CHEESE
Per Lb.: 39c
VICKS VAPO-RUB
64c, Plus 50 Gold Bond Stamps Free
KAM — KLIK
29c tin
FULTON BROS.
Chesterville - - - Ontario

The Bargain Table

"An Article Advertised is an Article Sold"

ROOSTERS FOR SALE—Roosters, ready for the oven, about 6 lbs.—Call Mrs Medi Godard, HI 8-2200, RR4, Crysler. 10-2

USED LUMBER—Large pile of used lumber, including 2x4's, 2x6's, 2x10's.—Apply Bogart Motors, Chesterville. 9-1

GOOD DISPLAY of automatic washers and automatic dryers on our floor.—Bogart Motors, Chesterville. 9-1

SAW LOGS FOR SALE—Good elm logs.—Apply Melvin Hummel, Phone HI 8-2442, Chesterville. 9

FOR SALE—Stove wood, mixed softwood at $4 per cord at the pile.—Apply Wm. Brownell, RR1, Chesterville, Phone YU 4-2610. 11

FOR SALE—Kitchen set, 2 chairs, table and davenport, bassinet, bunting bag.—Apply to Morris Stoddart, c/o Graham Smith. 9

FOR SALE — Team of well-matched horses, rising 4 years. Also quite a number of fattened roosters.—Apply E. B. Moore, Chesterville, Phone HI 8-2557. 10

FOR SALE—House in Berwick village, 5 rooms, two lots, large garage, cement basement, automatic oil heater, pressure system. —Apply R. Leroux, Berwick, Ont. 9-1

FOR SALE—New Homelite chain saw with 16" blade; would sell for cash or trade for Holstein cow. Heavy drill press, $20.—Apply Douglas Zeran, RR1, Finch, Phone YU 4-2364. 10-2

THE WELCOME LETTER! Let the "Record" help the letter writing each week. Send a year's subscription for Christmas and make it last 52 weeks of the year. Call us or drop in. 13

FOR SALE—No. 1 dry hard maple, $7 per cord, and dry elm wood at $5.75 per cord. Delivered in 4½ cord loads anywhere in vicinity of Chesterville, Avonmore, Newington, Ingleside, Long Sault and Casselman. Also good hydro poles. — W. J. McDonald, Northfield, Phone Cornwall WE 2-2735. 13

FOR SALE OR RENT—In the village of Finch, frame house with bathroom. Occupancy December 1.—Apply Wm. Marcellus, Morewood, Phone HI 8-2507. 9-3

FOR SALE—G.E. Hotpoint refrigerator, 5 years old, 8.6 cu. ft., $75 cash.—Phone HI 8-2474. 3tf

WANTED—A child's table and chair set.—Apply Mrs Roy Hummel, Phone 8-2442. 9

HELP WANTED—Girl wanted for light housekeeping in village of Chesterville.—Write Box No. GW4432, Chesterville Record. 9-2

GREY CUP—Be sure you see and hear the once-a-year Grey Cup game. For reliable radio and TV repairs at reasonable cost call John Witteveen's Radio and TV Service, Chesterville. 9

DEAD ANIMAL DISPOSAL ACT—We have been licensed to remove your dead and crippled farm animals under the above Act. Free removal. Phone collect WEllington 2-6821, St. Lawrence Rendering Company Limited, Cornwall, Licence 3-C-60. '60 pd.

CHRISTMAS IS COMING—Ladies, if interested in hearing about Avon's big-profit selling opportunity, write Mrs Nancy Fordham, Box 296, Cornwall. Car necessary. 9-1

CHRISTMAS TREES — Order your trees now for Christmas. All sizes and varieties.—Apply to Bogart Motor Sales, Chesterville. 9tf

A CHRISTMAS GIFT IDEA—Easy to use labels with name and address on adhesive-backed paper that will stick to practically all surfaces; 300 labels in plastic box for $1.75. Place your order now at the Record Office. 9

"AVON CALLING" (on TV) has increased demand for our products. Territories available include rural Chesterville (5th, 6th, 7th, 8th concessions), section of Morrisburg (east of Hwy. 31) and several others. Car necessary.—Write Mrs Nancy Fordham, Box 296, Cornwall. 9-1

APPLICATIONS WANTED
Water System Maintenance Man

The municipality of the village of Chesterville will receive applications for the position of Water System Maintenance Supervisor. Information regarding duties and hours may be had from the village clerk at his office. All applications must be in the hands of the clerk by 8 p.m., Saturday, Nov. 26, 1960.

Lorne Marcellus, Clerk 9-2

NOTICE OF NOMINATION
A Meeting of the Ratepayers of the Village of Chesterville
will be held in
Chesterville Community Hall
FRIDAY, NOVEMBER 25, 1960
From 7 - 8 p.m.
To Nominate a Reeve and Four Councillors for the Year 1961
And to Nominate Three Public School Tustees for a 2-year Term
If More Persons Qualify Than Are Necessary to fill the Offices
An Election Will Be Held
Monday, December 5, 1960
Lorne Marcellus, Clerk..... 9-2

Albert Gale Agencies Ltd.

Move Right In—5-room house on highway, with heavy wiring and insulated. Close to town. Asking $4,000 with terms. List No. A1016.

Four-room House—Near Osgoode. Modern kitchen with plenty of cupboards. Oil furnace. School bus passes door. 1,000 handles and balance as rent. List No. A983.

Garage Business—Including complete equipment and modern living quarters with modern conveniences. All necessary tools and space for a complete garage repair trade. Owner wishes to retire. $20,000 handles, which includes stock. List No. B294.

85-acre Farm—On Highway 43. All under cultivation. Good buildings with hydro throughout. Must be sold. Asking $6,500 with terms. List No. B219.

Body Repair Shop and Dwelling—Well located in good thriving town. Doing excellent turnover. Owner must sell for health reasons. Asking $8,000 with terms to right party. List No. B140.

100acre Farm—On paved road. Exceptionally good buildings. Close to town. All new wiring. $3,000 handles. List No. B142.

Grocery, Meats and 200 Frozen Food Lockers — Comfortable home adjoins. All modern equipment, including walk-in cooler. Only $5,000 handles and balance arranged List No. B147.

Four-bedroom Frame House—With furnace and bathroom and five acres of good garden land in Kemptville district. Good barn for poultry raising. School bus passes door. Asking $6,500 with terms. List No. B73.

200-acre Farm—With good buildings. Hydro and water pressure. May be purchased complete with stock and machinery or farm alone. Early possession. $7,000 handles. List No. B143.

Albert Gale Agencies Ltd.

AUSTIN CARKNER
SALESMAN
Member of the Ottawa Real Estate Board
Member of the Photo Co-Op Division of the Ottawa Real Estate Board
Winchester — Ont.
— Phone 298 Anytime —

WEDDING INVITATIONS—See us for all your wedding stationery and table service supplies. We have complete display catalogues for your convenience.—The Record Office, Phone HI 8-2144. 26tf

SERVICE STATION OPEN THIS SUNDAY
George Chambers

To accommodate the driving public, one service station will be open every Sunday in Chesterville.

May '60

APPLICATIONS WANTED
Water and Hydro System Maintenance Man

The Municipality and the Hydro Committee of the Village of Chesterville will receive applications for the combined positions of Water System Maintenance supervisor and Hydro System maintenance supervisor. Information regarding duties and hours may be obtained from the village clerk at his office . All applications must be in the hands of the clerk by 8 p.m., Saturday Nov. 26, 1960.

Lorne Marcellus, Clerk 9-2

TENDERS
For Sale of Land

Tenders will be received by the undersigned up to noon, December 5, 1960, for the sale of the west half of the east half of Lot 31, Concession 8, Township of Osnabruck, known as the Jerry Lapier farm, containing 50 acres more or less.

The highest or any tender not necessarily accepted.

A. A. Morrison, Clerk-Treasurer, Township of Osnabruck, Box 400, Ingleside, Ontario. 9-2

TENDERS

Tenders will be received by the undersigned up to 6.00 p.m., December 3, 1960, for the supply of approximately 5,000 gallons of diesel fuel, 2,500 gallons of furnace oil and 750 gallons of stove oil for the year 1961, to the Township of Winchester.

The lowest or any tender not necessarily accepted.

Glenn MacGregor, Clerk. 9-2

TENDERS

Tenders will be received by the undersigned for the supply of a truck to plow snow for the Township of Winchester; township to furnish plow. Tenders to be submitted by 6.00 p.m., December 3, 1960.

The lowest or any tender not necessarily accepted.

Glenn MacGregor, Clerk. 9-2

FARM SERVICE—We pay you highest prices for meat horses, crippled, sick or dead cows and horses. Call us collect if we can be of service; it will pay you. —Williamsburg Farm Service, Phone Winchester 347-W2. Under supervision of Herb Loucks.

DEAD STOCK—We pick up at no charge to you your dead, sick or crippled farm animals. We will pay according to quality of animal. 24-hour service.—Call Ronald Moss, Phone Metcalfe 1 Sept. 60

IN MEMORIAM

WAGNER—In fond and loving memory of a dear brother, brother-in-law and uncle who so suddenly was called away on November 28, 1959.

The blow was great, the shock severe,
We little thought his death so near;
Only those that have lost can tell
The sorrow of parting without farewell.

Sid, Doreen and family.

CHRISTMAS PRESENTS? Send a year of the "Record." Anywhere in Canada for only $3.00. Let us know and we will enclose a gift card. 13

BUS TENDERS

Sealed and signed tenders for transportation of school children beginning January 3, 1961, to Finch Separate School will be accepted by Henri Martin, Secretary, Finch, Ont., until 8 p.m., Wednesday, November 30, 1960.

Lowest or an ytender not necessarily accepted. For further particulars see Henr i Martin, Secretary, Finch, Ont. 9-1

Glengarry Commission Auction
LANCASTER — ONT.

Prices received November 21: Weaner pigs, $7.75-$14; feeder pigs, $17-$19.50; market hogs, $19.85-$22; sows, $14-$18.50; calves under 100 lbs., $12.50-$22.50; calves over 100 lbs., $21.50-$33; bulls, up to $19.25 per cwt; beef, up to $17.75 per cwt; springers, up to $195 each.

"Best Auction Market for Your Livestock"

For Trucking Service Call
GRAHAM HEAGLE
Phone HI 8-2938 — Chesterville 9-1

WANTED TO BUY

One
Pressure System

Write stating age, make and price to:
Fred A. White
R.R. 2 — PRESCOTT 9

RECORDS

Largest Stock of Records Now In

Choose for Christmas while the selection is best.

L.P.'s at $1.98 up
Record Players at $29.95 up

We do our own servicing. New parts in stock. Work guaranteed.

Thompson Record Bar
KI 3-3172 — Morrisburg 12-5

CHECK THESE SPECIALS!

FOR, QUICK, FAST SERVICE, **Bring Us Your Films To B Developed and Printed**
NOW IS THE TIME TO ORDER THOSE SPECIAL
Christmas Cards With Your Favourite Picture
We Can Show You Samples of Coloured and Plain
FILMS — BULBS
OUR CHRISTMAS CARDS ARE NOW ON DISPLAY
We have a good supply of special cards for special friends. **Come in and look around. You are always welcome at the friendly Gift Shop.**

GILES GIFT SHOP & CHILDREN'S WEAR
Phone HI 8-2608 — Chesterville

SPECIALS AT GILLARDS'

PRINCESS LOUISE CHOICE
Tomatoes ..... 2 28-oz. tins for 45c

SILVERDALE
Margarine ..... 2 for 53c

LIFEGUARD LIQUID
Floor Wax ..... reg. 59c, now only 45c

GEORGE GILLARD & SON
Phone HI 8-2353 — Chesterville

CHRISTMAS GIFT SUGGESTIONS

HOLIDAY DRESSES
Newest Styles and Materials
From $15.95 - $19.95

HOSIERY
Butterfly, Whisper, Lincoln
Seamless: 79c - $1.25; Seam: $1.25 - $1.35

LINGERIE
BEAUTIFUL SLIPS — GOWNS — PYJAMAS
BED JACKETS DUSTERS
VARIOUS PRICES

COLQUHOUN'S LADIES' WEAR
MRS JEAN FYKE, PROP.
Phone HI 8-2142 — Chesterville

HARDWARE

Glass — Putty — Weather Stripping
Caulking Compound — Nails — Cement
Plumbing Supplies
Galvanized and Aluminum Roofing
Fencing, 7 & 8 Strand — White Wash Lime
Beatty Pressure Systems
Moffat Stoves and Refrigerators
Sherwin-Williams Paints

Coyne's Hardware
Phone HI 8-2505 — Chesterville

Christmas CARDS

Good Values in Beautiful Boxed Assortments

14 for $1.00 — 15 for 59c — 25 for $1.00
15 for 59c — 12 for 89c — 10 for 50c

REMEMBER OUR SPECIAL VALUE IN
ASSORTED CHRISTMAS CARDS AND ENVELOPES
51 for 82c

Arrow SHIRTS — White and plain blue, tan, grey; button or double cuff. A choice of collar styles. A good shirt by a good maker. Price **5.00**

Boys' SPORT SHIRTS—A fine assortment of plains and fancies for boys 8-18 by Bluestone, Tom Sawyer, etc. Good choice of colours & patterns. Price **1.98-3.95**

Boys' SWEATERS — Pullovers and Cardigans; 8-16 years. A fine selection of plains and fancies in wools, orlons, shags; round, V-neck, shawl collars **2.95-5.95**

Ladies' SWEATERS—Ban-Lon or orlon Cardigans; size 14-20. All beautifully finished; good choice of styles and colours. Price **4.98-5.95**

Men's Dress GLOVES — Leathers, lined and unlined; plain wools, also with leather palms. Brown, black, grey, tan, light and dark colours in wools. Price **1.19-5.95**

Men's SPORT SHIRTS—By Brill, Bluestone, Sun Valley. Wide variety of styles, colours, patterns for choice. Size 14½-17½. Price **3.95-7.95**

CARSON LUGGAGE—

Fine choice of two- or three-piece sets. Train Case, Overnight, Weekend Cases. Blue, tan, grey, white, green. Price, each **9.95-14.95**

Christmas Gift Wrap Needs

Men's Initial Linen White HANDKERCHIEFS—Each	.50
Children's Plastic Chip WALL PLAQUES	.98
MONOPOLY GAMES	3.95
Ladies' Seamless MESH NYLONS	.89
JIG-SAW PUZZLES—Good choice of pictures	.59
Tex-Made PILLOW CASE SETS	2.98
Infants' FLANNELETTE SLEEPERS	1.59
Boys' DUFFLE COATS—4-6-6x	6.95
AXMINSTER MATS—27x45	6.95
Men's White RAYON SCARVES	1.59
Men's Initial POCKET HANDKERCHIEFS—3 for	1.00
Men's Matching SOCK - TIE SETS	2.95
Paris LEATHER BELTS—Men's	2.00
Men's WOOL SCARVES—Good choice of patterns	2.95
Men's Stripe Terylene DRESS SHIRTS	5.95
Hanson WORK SOCKS—Men's, 3 pairs	2.19

Do Your Christmas Shopping NOW!

Moriarty's
Phone HI 8-2354 — Chesterville

Newsletters of Community Happenings as reported by Our Correspondents

Country Correspondence

Phone or send your personal news to your local correspondent or call the Record at HI 8-2144, Chesterville.

DUNBAR

Returns home from Vankleek Hill

Miss Doris Folkard returned home Sunday after spending some time with Mr and Mrs Donnie Folkard and family, of Vankleek Hill.

Personals

Mrs Margaret Smith, Goldfield, visited a few days with Mr and Mrs Floyd Young and Isobel.

Mrs Samuel Holmes and Eldon, Winchester, visited on Thursday with Mrs Jim McMillan and Mrs Wilda McMillan.

Mr and Mrs Clayton Coons, Sandra and Lloyd, Madrid, N.Y., called on Mrs Wilda McMillan on Saturday.

Visitors at the home of Mrs Grace Froats at the weekend were Mr and Mrs Howard Paul and Donna, Mr and Mrs Bill Beardsall and Susan, and Miss Myrna Froats, all of Ottawa.

Mr Kenneth Barkley visited on Sunday with Mr and Mrs Basil Barkley and family, Kingston.

Mr and Mrs Donnie Irven, of Ottawa, spent the weekend with Mr and Mrs Lloyd Barkley.

COLQUHOUN

Visits relatives in Toronto

Mrs R. C. Colquhoun spent the past couple of weks with relatives in Toronto and attended the Royal Winter Fair.

Colquhoun News

Miss Linda Hummel spent the weekend with Miss Lois McNairn; Miss Doris Hummel with Mr and Mrs Dalton Hummel, of Morrisburg.

Mesdames Frank Whittaker, Emerson Barkley, Otis McMillan and Lawrence Whittaker attended the funeral services of the late Mrs McConnell at Western United Church, Ottawa, on Saturday.

Mrs George Wright and Mrs Beatrce Colquhoun accompanied Mr Donald Wells to Montreal on Saturday. Mrs Colquhoun remaned to spend some time with her brother, Mr R. F. Nash.

Mr and Mrs Dalton Hummel and family were Sunday dnner guests of Mr and Mrs Ken Hummel.

Mr and Mrs Lawrence Whittaker were Sunday dinner guests of Mr and Mrs Rynald Longtin and family.

Mr and Mrs Ken Hummel were Sunday tea guests of Mr and Mrs Earl Droppo, Finch.

Mrs Lottie Smith, Mrs Lee Smith, Kathy, Pat and, Miss Karen Hutt called on Mr and Mrs Don Kyle, Elaine and Bill Sunday.

RIVERSIDE

Returns home from hospital

Mr Elwin Pollock returned home Wednesday from Winchester Memorial Hospital.

Local Items

Mr and Mrs Alex Rutley were Sunday visitors at Ingleside with Mr and Mrs Willard Rutley.

Mr Randy Pollock is visiting friends in Toronto.

Mr and Mrs S. Rutley, Finch, and Mrs Alex Rutley were in Cornwall on Tuesday.

Mrs Flanagan, Avonmore, Mrs Elwin Pollock and Randy, Mrs Clair Robertson and Mrs J. Bogart were in Cornwall Tuesday.

Mrs Burl Robinson, Brian and Jerry spent the week with Mrs Robinson's mother, Mrs J. Bogart. Sunday callers were Miss Mary Beckstead, Williamsburg, Mr and Mrs Allan McRoberts, Lloyd and Marlene, Winchester, Mr and Mrs Cecil Carr, Chesterville, and Mr Burl Robinson.

Mr and Mrs Clifford Ouderkirk, Ottawa, visited Mr and Mrs Elwin Pollock.

FINCH

Recent guests at Finch

Recent guests of Mrs H. E. Bush were Mr and Mrs Howard Wert, Montreal, and Mr and Mrs Clare Bush, Massena.

Local Items

Mr and Mrs Walter Scotland, David and Kathy spent the weekend in Brockville.

Mrs Bertha Hough, Cornwall, spent the weekend with Mr and Mrs Dean Hough and Kevin.

Mrs A. A. MacLean and Miss Vera MacLean visited Miss Eunice Armstrong and Mr and Mrs S. W. Perry, Iroquois, on Sunday.

TOYES HILL

Spend few days at Hamilton

Mr and Mrs Byron Steele visited Mr and Mrs Norman Durant at Hamilton a few days last week. Mrs Wm. Steele, who has spent the summer with the Durant family, returned home with the Steeles to spend a few months at their home here.

Personals

Mr and Mrs Jim Rae visited with Mr and Mrs Wm. Prunner Thursday evening and Mr and Mrs Harold Crowder spent Saturday with them. We regret that Mrs Prunner has been ill for the past three weeks.

Mr and Mrs Fred Link accompanied Mr and Mrs R. S. Allison to Toronto and attended the Royal Winter Fair.

Miss Ann Cassidy, Cornwall, visited on Wednesday with Mr and Mrs Robert Kirkwood.

Guests at the Johnson home to celebrate David's fifth birthday were Mr and Mrs Ron Barkley and children, Williamsburg, Mr and Mrs Earl Johnson and Mr and Mrs Denny Smith, Iroquois, Mr Laurence Johnson, of Strader's Hill, and Miss Marjorie Link.

Mr and Mrs Clayton Coons, Sandra and Loyd, Lisbon, called on Mr Norman Hunter and other friends on Saturday afternoon.

A large crowd attended the auction sale at Joe Steele's on Saturday.

Mrs Robert Kirkwood and Mrs Fred Link attended the bazaar and tea at St. Paul's Church, Winchester, on Friday afternoon.

Mr Leslie Holmes and sons enjoyed a week's deer hunting at their lodge near Bissett.

Mr Joel Steele, Ottawa, and Mr and Mrs Doug Helmer, Cornwall, spent the weekend with Mr and Mrs Joe Steele.

GOLDFIELD WEST

Returns from holiday in California

Mr John T. Foley, having just returned from a month's holiday in California, spent last weekend with Mr and Mrs Bernard Foley and family.

Goldfield West News

Mr and Mrs Clare Nugent spent a couple of days with friends in Toronto and Kitchener.

Mr and Mrs Walter Burd visited recently with Mr and Mrs Lloyd Moore, Metcalfe.

Mrs George T. Johnstone and Mrs Garnet Johnstone, Crysler, visited on Monday with Mrs Keith Burd.

Mrs Harry Sharlow and Linda spent last weekend with Mr and Mrs Harold Marcellus and family.

Miss Doris Folkard, of Dunbar, visited on Monday night at the Marcellus home.

Mr and Mrs Martin Vloet visited last Tuesday with Mh and Mrs Jerry Smitts, Lancaster.

Miss Anna Foley and Mr and Mrs Vernon Cody, Ottawa, visited last weekend with Mr and Mrs Bernard Foley and family.

Mr and Mrs Henry Nugent spent last weekend at the Nugent home.

GOLDFIELD

Visit friends in U.S.A.

Mr and Mrs Thomas Mallet visited friends in Ogdensburg and Waddington, N.Y., on Sunday.

Local News

A sewing class, sponsored by Finch Women's Institute, was held at the home of Mrs Ernest Montgomery on Thursday afternoon.

Mrs D. A. Gillies and Bruce Gillies spent Saturday in Ottawa.

Miss Beverley Rutley, nurse-in-training at Cornwall General Hospital, spent the weekend with her parents, Mr and Mrs Sherwood Rutley, and Sharon Rutley.

Mr and Mrs Floyd Young, Miss Isabel Young and Mr and Mrs Arthur Merkley visited Mr and Mrs Thomas Mallet at the weekend.

Mr Hugh Rutley, Cornwall, visited his son, Mr Sherwood Rutley, Mrs Rutley and family.

Miss Elsie McMonagle, Ottawa, is spending some holidays with her mother, Mrs Grace McMonagle.

Mrs L. MacLean is visiting her son, Mr Edgar MacLean, Mrs MacLean and family.

Mrs Stuart Duff and Mrs Earl Price, 4-H Homemaking Club leaders, spent a few days in Toronto and attended the Royal Winter Fair.

Mrs W. G. Brownlee and Mrs Rupert MacIntyre called on Miss Isabel MacMillan.

Mrs Wm. Montgomery and sons, Newington, visited Miss Isabel MacMillan and John MacMillan.

HE COVERED THE GROUND

Before Lon Holcomb, Dallas Tex., would buy a bird dog he wanted to make sure it would point, back, retrieve and stand to wind and shot.

He especially wanted to know if the dog would cover ground.

"That would cover the world if you let him," the seller assured Holcomb.

So Holcomb paid $300 for the dog. The next day he took him to a big field for a tryout.

The dog started running and has not been found yet.

Indian Slippers

Have you seen them? Everyone is talking about the very latest for casual wear. Made of natural seal skins, fur on the outside, they come in many styles. For the skiing and curling enthusiast we have something special in these famous Huron Indian Tribe moccasins and boots.

Allison Import Shoppe

Phone KI 3-3132 — Morrisburg

6tf

Seiberling Tires

We sell and recommend SEIBERLING TIRES; all sizes, best prices. **Tractor tires repaired and refilled.**

CECIL McNABB

SHELL PRODUCTS — TIRES — ACCESSORIES

MOREWOOD PHONE HI 8-2722

COLD WEATHER PRESCRIPTIONS

AT

LANNIN'S "Home Centre"

FOR SAVINGS IN YOUR FUEL BILL:

2" Insulating Mineral Wool Batts ..... 70 sq. ft., ctn., $3.78
3" Insulating Mineral Wool Batts ..... 50 sq. ft., ctn., $3.60
4" Insulating Mineral Wool Batts ..... 35 sq. ft., ctn., $3.15
Granulated Pouring or Blowing Insulating Wool
5 cu. ft. bag, $1.65
Granulated Pouring Insulation ..... 5 cu. ft., bag, $1.25

FOR YOUR EXTERIOR DOORWAY ILLS:

Wood Combination Doors ..... from $16.95
Aluminum Combination Doors ..... standard, each, $39.95
Aluminum Combination Doors ..... self storing, each, $49.95
Door Weatherstripping ..... set, $1.99
Storm Door Bottom Rail Sweeps ..... each, $1.10
Weather-tight Door Thresholds ..... each, $3.35
Replacement Plates with Lock-set
To replace worn-out lock sets of any type: $12.06 unit

FOR WARMER WINDOWS:

Wood Storm Sash, Primed and Glazed .... avg. price ea., $7.95
Storm Sash Hangers and Operators for above .... unit, $1.24
Combination Wood & Aluminum Storm Sash
Self-storing, average price: $20.30 each

FOR TIGHTER DOOR AND WINDOW FRAMES:

Cartridge-type Caulking Gun ..... each, $1.75
Caulking Compound ..... 1-lb. cartridge, each, 45c
Caulking Compound ..... 1-quart tin, each, $1.50
Caulking Compound ..... 1-gallon tin, each ,$4.65

CARE NOW WILL SAVE DOLLARS FOR TOMORROW
COME IN SOON

H. S. LANNIN LTD.

Lumber — Millwork — Builder's Supplies

Phone 48 — Winchester

TENDERS

Tenders are invited for the supply of the following items to Winchester District Memorial Hospital for the period January 1 - Decemer 31, 1961:

(a) **Fuel Oil**, No. 2—approximately 1,000 gallons per week.

(b) **First Grade Creamery Butter**, regular and saltless—approximately 200 lbs. per month.

(c) **Bread**, wrapped, sliced—approximately 500 loaves per month.

(d) **Milk Full Cream and Skimmed and Other Dairy Products**—approximately 1,000 quarts per month.

Sealed tenders to reach the Administrator, Winchester District Memorial Hospital, by not later than November 28, 1960.

Lowest or any tender not necessarily accepted.

9-4

EXCAVATION SERVICES

We have equipment to do your excavating and trenching. We are equipped with two back hoes and 'dozers to look after your primary excavation needs. Call us for estimates on cellar digging, trenching, supplying cement blocks, tile, sand, gravel and fill.

ETHAN McELHERAN

PHONE HI 8-2543 — CHESTERVILLE

31tf

FALL TRACTOR SALE

Talk about bargains! WE HAVE THE BEST BUYS ON USED TRACTORS IN THE PROVINCE OF ONTARIO.

We Are Just About Giving Them Away!

1960 Massey-Ferguson No. 50 ..... $1,895.00
1956 Massey-Harris Mustang $795.00
1952 International Farmall 'H' $595.00
1950 Massey-Harris No. 22 ..... $595.00
1949 Massey-Harris '102' $395.00
1948 Massey-Harris '102' $375.00
1947 Ford $395.00
1946 Ford $375.00

WE NOW HAVE ON HAND NEW SNOW BLOWERS
SNOW PLOWS AND HEAT HOUSERS
TO FIT ANY TRACTOR

LEON R. McMILLAN

MASSEY-FERGUSON DEALER
FAIRBANKS-MORSE APPLIANCES

Ph. HI 8-2146 —Day or Night— Chesterville

- ATTENTION FARMERS -

FARMERS — Now is the time to purchase a New Tractor

Also a Plow to Fit Any Other Make of Tractor

SPREADERS OF DIFFERENT SIZES

We Have on Hand Reconditioned Tractors

READY TO GO TO WORK

FREEZERS—3 different sizes; STOVES, to please the ladies of the house, also EASY WASHERS & DRYERS.

CHARLES McMILLAN

YOUR INTERNATIONAL HARVESTER DEALER

CHESTERVILLE DIAL HI 8-2166

St. Luke's Ladies' Aid meet bazaar most successful

The November meeting of the Ladies Aid of St. Luke's Presbyterian Church was held in the church hall with 17 members present.

The president, Mrs. Earl MacMillan, conducted the meeting which opened with a scripture lesson by Mrs. Elburn Shaver and devotions by Mrs. Robert Smith.

Mrs. Harold Cameron, secretary, read the minutes and correspondence and the results of a very successful bazaar and tea were reported by the treasurer, Mrs. Hugh MacDougall.

Three contests were enjoyed by the ladies before lunch was served by Mrs. Elburn Shaver and Mrs. Robert Smith.

Anglican Ladies' Guild holds meeting

The monthly meeting of the Anglican Ladies' Guild was held recently in the hall with 15 members answering roll call. The minutes of the last regular meeting and of a special meeting were read.

The reports of the treasurer and card convener were given and accounts passed and paid.

During the general business discussion the ladies planned their bazaar to be held this month. It was felt it was necessary to hold a special meeting to plan for a coming event and so a meeting will be held on Monday evening, November 28.

Prayer and a social hour closed a very successful gathering.

USE LARGE CARDBOARD TO TEST WALL COLORS

One of the most difficult things about painting a room is choosing the color. Many home owners—even many professional painters, if the cartoons are to be believed—paint patches of test colour on the wall. Don't do it. They're likely to show through, and they don't usually give the true effect of the colour. Instead, paint the prospective color on a large sheet of cardboard. Let it dry. Then it can be tested in variouus parts of the room, in different lights, in relation to the other colors with which it must go.

Grantley W.A. meets at Winters' home

The Grantley W. A. met at the home of the president, Mrs. Albert Winters.

The meeting opened with a hymn followed by the Lord's Prayer in unison. Mrs. Ernest Beckstead read the scripture.

The topic "Our Commission", was taken by Mrs. S. B. Casselman. The minutes of the last meeting were read by the secretary, Miss Bessie Shaver. The roll call was answered with "Remembrance", with seven members and four visitors, collection was taken by Mrs. Ernest Beckstead.

It was moved by Mrs. Dwight Tupper that the officers all be re-elected. It was seconded by Mrs. M. O. Robinson. A reading, "Remembrance" was given by Mrs. Dwight Tupper. Mrs. M. O. Robinson had a vegetable garden contest which was won by Mrs. Harold Winters.

The meeting closed with Benedication. Lunch was served by, Mrs. Albert Winters, Mrs. W. A. Robinson, Mrs. Mason Robinson, Miss Bessie Shaver, Mrs. Jas. Hesson.

John D. McIntyre

John D. McIntyre, son of the late Donald McIntyre and his wife, Mary McDermid, died in Cornwall General Hospital on Tuesday, October 25, after a short illness. He was born on the old homestead in the First Concession of Finch Township in 1872.

He spent all his life there with the exception of the years between 1903 and 1915 when he was in Dawson City. He returned home in 1915 and took over the farm. His father passed away that same year.

Possessing a very kind and quiet disposition, Mr McIntyre was well liked by all who knew him and will be greatly missed by his many friends and neighbours. He was a member of I.O.O.F., Avonmore, Newington United Church and a director of the Agricultural Society, taking a keen interest in Newington Fair.

The funeral was held at the Brownlee Funeral Home, Finch, where the service was conducted by Rev R. S. Wolfrey, Avonmore United Church. Newington United Church choir, with Wm. Pettit at the piano, was in attendance.

The many and beautiful floral tributes showed the high esteem in which Mr McIntyre was held.

One nephew, Bruce McIntyre, and several cousins survive. Two brothers and a sister predeceased him. Bearers were neighbours of the deceased, Wsley Meldrum, Ellwood Thompson, Edward Sloan, Douglas McIntyre, Edwin Waldroff and Howard MacMillan. Burial was in the family plot in the MacMillan Cemetery.

Friends attended the funeral from Cornwall, Avonmore, Newington, Gravel Hill and Chesterville.

MINT FLAVOURED SMOG IN ENGLAND

Mint flavoured smog wafted through the northern industrial town of South Shields, England recently.

The town's local newspaper, the Shields Gazette, printed Britain's first "smelly" advertisement—for a brand of canned peas, "with the mint flavour". It was printed in green ink with a special mint ingredient.

The scent of mint filled the printing rooms and flowed out into the street.

Australian rice production in 1959 reached 130,000 tons.



EVERYBODY EATS- TRY THESE!

By Helen Graham

MEAT COOKERY

BASICALLY THERE ARE only two methods of cooking meat. The one is with dry heat and the other with moist heat. The dry heat method is used with the tender more expensive cuts. The moist heat method should be reserved for the less tender cuts. It does seem a dreadful waste of money to buy a tender cut and then cook it like the toughest meat you can buy. I cannot be too emphatic when I say never,never add water when cooking expensive roasts, steaks and chops.

How to Roast a Tender Cut

Place the meat, fat side up, on a rack if you have one, in an **uncovered** roasting pan. If the meat does not have much natural fat, place a piece of suet or several strips of bacon on top. The fat on top, either natural or added, bastes the meat as it cooks.

Cook at 300 to 325 degrees for beef, veal, lamb or smoked pork and 350 degrees for fresh pork.

If you cover your meat during cooking or add water you are not roasting it you are braising which is a method for the less tender cuts.

When the meat is done remove to a warm platter. Now add water and make gravy. If you use the water in which your vegetables were cooked you will add valuably minerals and vitamins to your gravy.

Time Guide for Roasting

	Minutes Per Lb.
Pork Loin	30-40
Rolled Pork Shoulder	30-40
Smoked Ham	15-20
Lamb Roast	30-40
Veal Roast	25-35
Rolled Roast	40-50
Standing Rib, Beef, Med.	30-35
Roast Chicken	25-35
Roast Duck	20-25
Roast Goose	25-30
Turkey, 10 lbs. or less	20-25
Turkey, over 10 lbs.	18-20

Cook poultry at 325 degrees, except turkeys over 10 lbs. which should be cooked at 275 to 300 degrees.

Less Tender Cuts

The less tender cuts are taken from the part of the animal which receives the most exercise. Even though less tender, these cuts of meat may have a finer flavour than the more expensive tender cuts. It only remains to choose a method of cooking which will develop this flavour and render the meat more tender at the same time. Now is the time to use moist heat in a covered dish.

Swiss Steak

One of the nicest ways to cook round steak.

- 2 lbs. round steak, 1 inch thick
- 3 tbsps. flour
- 1 tsp. salt
- ¼ tsp. pepper
- ¼ tsp. garlic salt or chopped garlic
- 3 onions, sliced
- ½ cup sliced celery
- ¼ cup diced green pepper (if desired)
- 2 cups canned tomatoes or juice

Cut any large pieces of fat off meat. Place these in heavy frying pan and use them to grease the pan. Dredge meat with flour mixed with seasonings. Pound into meat using the edge of a heavy plate.

Heat frying pan very hot. Brown meat on both sides. Add vegetables, cover tightly. Cook below the boiling point for two hours.

If desired you may cook this in a casserole in the oven.

If you use this method frequently, try varying the seasonings. Some good ones to try are oregano, thyme, sweet basil or marjoram.

CALM POLICEMAN

Officer H. E. Plexico, of the Spartansburg, S.C., police department, was giving a motorist directions when he heard a noise like a leaking tire.

Looking down at the motorist's tires, Plexico spotted a poisonous copperhead snake at his feet. He whipped out his revolver, shot the snake and then finished giving directions to the stunned motorist.

Dundas Soil & Crop Improvement Association
ANNUAL MEETING
Winchester Springs Orange Hall
Thursday, December 1, at 11 a.m.
LUNCH SERVED AT NOON: 50c
SPEAKERS:
D. L. Parks, K.A.S.; J. Y. Humphries, Glengarry Ag. Rep.
Plan to attend to hear the latest in growing good crops.
E. K. Pearson, Secretary Doug Durant, President

ORDER
COAL
NOW!
BEGG LUMBER CO. LTD.
CRYSLER, ONT.
Phone YUkon 4-2373 — Crysler, Ont.

KEEP YOUR INSURANCE UP TO DATE
TOMORROW MAY BE TOO LATE
If It's Insurance, We Have It
HOUGH INSURANCE AGENCY
Ph. HI 8-2854 Chesterville Box 294

YOUR WATER CONNECTIONS
We will be equipped to dig your trenches, lay the service lines from the village mains into your basement, and hook up your water systems. Just call us.
Our connections are local, and our service always available.
WILLIS CROSS — CHESTERVILLE
MAIN STREET PHONE HI 8-2191

DID IT EVER OCCUR TO YOU?
THAT YOU SHOULD CHECK UP ON YOUR FIRE INSURANCE, and see that you were fully covered.
With winter approaching this is a good time to bring your insurance up to date.
Rates have never been lower. Just give me a call—always at your service.
E. B. LYNCH
Life, Fire & Automobile Insurance
AGENT
PHONE HI 8-2874 — CHESTERVILLE

IT'S ALWAYS BETTER WITH BUTTER
For "Bazaar Best Sellers"—made better with butter—write Marie Fraser, 409 Huron Street, Toronto.
ONTARIO CREAM PRODUCERS' MARKETING BOARD
REPRESENTING 50,000 CREAM PRODUCERS

MacLEOD, COMRIE & CO.
CERTIFIED PUBLIC ACCOUNTANTS
LICENSED TRUSTEES IN BANKRUPTCY
388 Second St. W. — Cornwall
— Phone WE-2-3613 —

A FIVE-YEAR-OLD TV?
Are you having a lot of service troubles lately on the faithful old TV?
Have you thought about a spanking new 23" Philco with all the 1960 improvements? CALL JOE FOR A DEAL.
CUMMINGS FURNITURE SALES
PHONE HI 8-2397 CHESTERVILLE

Dutch Sash & Door Factory
ALUMINUM COMBINATION DOORS
Standard Sizes — Self Storing
INSTALLED FOR:
$45.00
ALUMINUM SCREENS—Installed to Order
Adriaan Heuff, Prop.
Morewood, Ont. Dial HI 8-2629

Flora - Cheques
"The Newest Christmas Gift"
Buy them now for Christmas Gifts. Let your loved ones choose what they want—plants, cut flowers, etc.
Muriel's Flowers
Ph.: 220 — WINCHESTER
FLORISTS' TELEGRAPH DELIVERY F.T.D. INTERFLORA - WORLDWIDE

ONTARIO HOG PRODUCERS
Assembly Point for Market Hogs & Sows
Sold on Dressed Weight and Graded Basis
Commission: 40c per Hog
Every Wednesday
at
GLENGARRY COMMISSION AUCTION BARN
LANCASTER — ONTARIO
47tf

HYLO EGGS
Receivers and Distributors
Grading Stations
Winchester — Osgoode
Chesterville
Daily Highest Market Price
HONEST GRADES
Two Electric Grading Machines — No Waiting
Harold Marriner, Manager
Chesterville

Bread Like Mother Used to Bake a Thing of the Past?
Not at Summers' Bakery!
Probably your family has never tasted Home-made Bread when it's hot out of the oven.
Treat them today to bread like mother used to bake. It's smackin' good!
SUMMERS' BAKERY
PHONE 140
Winchester — Ont.
Open Till 9 Sat. Night
3-2

Art and Amy DAYKIN
PHOTOGRAPHY
WEDDINGS
FAMILY GROUPS
CHILDREN
Osgoode — Ontario
Phone Metcalfe 61r4
North Gower 610r13
26t1

MAINLY ABOUT PEOPLE

Phone Us Your Personals

Call HI 8-2144

Mr and Mrs H. H. Ouderkirk have left to spend the winter in St. Petersburg, Fla. Mr and Mrs Delbert Dillabough, Chesterville, accompanied them to DeLand, Fla.

Mr and Mrs Robert Maginnis, Kathy and Lisa, Cardinal, Donald Henry, Cornwall, and Wendall Henry, Berwick, were Sunday guests of Mr and Mrs Dolton Henry, Ann and Howard.

Mrs Garfield Bradley, Brantford, is visiting with her father, Mr Will Shay, and family here.

4-H AWARD NIGHT—

(Continued from Page 1)

Club work was presented, on behalf of the Co-Op, by Mac Arbuthnot, president, Junior Farmers' Association, to Roger Carkner, Chesterville.

Two trophies for the winners of the Dundas County livestock judging competition were presented. The C.N.E. Shield for high standing Junior went to Jean Allen, North Mountain Calf Club, and Ormond Craig presented the Fennell Feed Company Trophy for high standing Senior to Carl Smith, Chesterville Calf Club.

(Continued next week.)

Steel arriving for water tower

At the first of the week Horton Steel went to work on the erection of the water tower on the Carruthers farm north of town. First shipments of construction equipment and steel members are on the site and more is arriving every day. It is expected the work will be completed before the end of December if the weather holds.

Pipe laying is just about completed now in the village. Services continue to be installed but nearly all other work is completed. River crossings are going ahead after a few delays caused by faulty pipe and rocks in the riverbed.

Pump house construction is nearly complete and as soon as the pumps are in operation, the lines will be tested under pressure.

It is interesting to note that Stewart and Broad offered November 15 as a target date for completion of the pipe laying last August. They just about hit it on the nose.

Doonie Ballantyne foils hold-up

Last Thursday a character held up a city branch of the Bank of Montreal in Ottawa and for a few moments was loose with $1,330 of the bank's cash. This district has particular interest in the matter as the teller he threatened was Mrs Martin Ballantyne. Mrs Ballantyne is a daughter of Mr and Mrs Delbert Dillabough, of Dunbar. Doonie and Martin are both graduates of Chesterville schools.

The bandit threatened the young teller. She shoved across the loose cash, and just as the bandit headed for the outside hollered for help. It came in the form of two husky juniors of the bank who soon had the shaken and subdued robber under control.

Mrs Ballantyne felt fine for twenty minutes or so then, according to her father, reaction set in and she shook like a leaf.

Conservation Authority receives grant

It was announced last week by the Hon. F. M. Cass, Minister of Highways, that the Government of Ontario has granted the South Nation Conservation Authority $750 for increased costs involved in a preliminary engineering project in a plan to build a flood control dam near the village of Chesterville.

The total provincial grant in the entire project has been $3,375.

High School news

Thirty-four pupils from Chesterville High School were chaperoned by Miss Montcalm last Wednesday night when they appeared on CJSS television station.

Fern Monast, the vice-president, was interviewed and asked several questions concerning the school. Jack Cross and Fern Monast won the spotlight dance.

The three couples which are returning December 7 to compete for the $50 scholarship are Carole Merkley, Howard Henry, Gloria Bowman, Ronnie Doering, Ray Bailey and Theresa Desormeaux.

The Literary Society, a new students' organization, has been formed and the officers are as follows: President, Bob Henderson; vice-president, Janie Hutt; secretary, Linda Wood. The society is to help improve the use of the native English language and to get people interested in drama. The Literary Society has planned to act out two plays for the Christmas party on the closing day of school.

Three unexpected visitors called at the school last Thursday afternoon. They were Norman Davies, B.A., Inspector of Science, David Stenhauer, B.A., Inspector of Modern Languages, and District Inspector J. O. Proulx, M.A., Ph.D., B.Paed.

The members of the band are going to attend on Sunday evening a concert by the RCAF 50-piece band at the Capital Theatre in Ottawa.

Nomination night Friday evening

Tomorrow will see nomination held in Community Hall. Up for bids will be the positions of councillors, reeve and three public school trustees.

There is some interest being shown in the matter, but at the moment not too many names have been offered as possible councillors, reeves and trustees.

Nominations will be received by the clerk from authorized persons from seven to eight o'clock. At that time nominations will close and an open meeting will be held to receive an accounting for the past year from present councillors and the reeve.

Deer hunters home

Mixed bags are reported this year from the district deer hunters. Local men came through nobly in the four days allowed and gangs reported excellent hunting. The Munro gang from the Valley ended up with seven fine animals for the nine men.

Northern hunters fared a little less well. Finch camp, Egan Lake and a couple of others reported quite a few deer seen but short counts. Clear Lake in the same Chalk River district found this was their year. They knocked over everything that came along and came home with a full bag of nine for nine.

Edwin Webster

The news has been received of the death of Edwin Webster at Watrous Sask., on November 9. He was the last survivor of a family of four sons and two daughters of the late David Webster and Mary Hill.

He was born at Dunbar in 1883 and went to Western Canada in 1905. He homesteaded near Renown where he continued to farm and also operate a blacksmith shop until he retired a number of years ago to live in Watrous.

He is survived by his wife, one son and three daughters, all living in Western Canada. He was a son of Mason Robinson, Grantley, their mothers being sisters.

Children's toys, playpens and furniture should be checked frequently to make sure no splinters or sharp edges are showing.

Average speed of the Wright brothers' first airplane flight in 1903 at Dayton, Ohio, was 31 miles an hour.

IN MEMORIAM

WAGNER—In loving memory of our dear son Bernard Wagner, who passed away November 28, 1959.

Beside your grave we often stand,
With hearts both sore and crushed;
Silent till the sweet words come,
"Not lost, but gone before."
God knows how much we miss you,
He counts the tears we shed;
And whispers "He only sleeps,
Your loved one is not dead."
So we will try to be brave, dear son,
And pray to God each day
That when He calls us home to you
Your smile will guide the way.

Sadly missed by Dad and Mother.

IN MEMORIAM

LISCUMB—In loving memory of a dear uncle and brother-in-law, John Dayton Liscumb, who passed away on November 25, 1949.

Some day, some time, our eyes shall see
The face we keep in memory,
And God will link the broken chain
Still closer when we meet again.

Gordon and family.

CARD OF THANKS

The vast amount of work accomplished at the Fair Grounds this late summer and fall has only been possible through the untiring efforts of a great many people. It would not be possible to attempt to list everyone who has offered and freely given help, both through machinery, heavy and light equipment and very welcome personal service. Chesterville Rotary Club has had the pleasure of instigating some of the fine work done, and each time the club appealed for help, the help was forthcoming. This note is to say "Thank You" to everyone who responded so well.

IN MEMORIAM

HEAGLE—In fond and loving memory of my wife, Abbie Heagle, who passed away November 28, 1958.

There is always a lonely heartache,
And often a silent tear
And always precious memories
Of the days when you were here.
It's lonesome here without you,
And sad the weary way,
For life is not the same to me
Since you were called away.
I remember you in silence
And make no outward show;
What it meant to lose you
No one will ever know.

Sadly missed and lovingly remembered by Joseph Heagle.

CARD OF THANKS

My sincere thanks and appreciation to my neighbours, relatives and friends in Chesterville and all others for their kindness to me and for all the lovely cards, letters and messages received while I was a patient in Sunnybrook Hospital, Toronto. Special thanks to the ladies of the Afternoon Auxiliary W.M.S. and the Woman's Association of Trinity United Church and ladies of the Legion Auxiliary. I am grateful to all.

Willis Harper.

Coming Events

EUCHRE

A euchre, sponsored by St. Mary's C.W.L., will be held on Wednesday evening, November 30, at 8.15 p.m in the Legion Hall. Good prizes; everyone welcome. Admission: 50c. 9-1

THREE-ACT PLAY

Vankleek Hill Curling Club will present a three-act play, "Rumours Wanted," and sponsored by Elma Women's Institute, in Chesterville Community Hall on Wednesday, November 30, at 8.30 p.m. Admission: Adults, 50c; Public School children, 25c. 9-1

ANNUAL BAZAAR

The Ladies' Guild of Holy Trinity Anglican Church will hold their annual bazaar in the parish hall on Saturday, November 26, beginning at 3 p.m. 9-2

EUCHRE AND DRAW

A euchre and draw, sponsored by L.O.I. 653, Cannamore, will be held on November 24 in I.O.O.F. Hall, Morewood, starting at 8.30 p.m. Good prizes; draw for blanket. Lunch served. 9-2

EUCHRE

The euchre held regularly on Friday evening in the Anglican Parish Hall will be held Thursday evening, November 24, at 8 p.m.

ANNUAL MEETING

The annual meeting of Chesterville and District Cancer Society will be held Tuesday, November 29, in the Community Hall at 8.30 p.m. Guest speaker will be Brian Kilpatrick, Toronto. Everyone welcome. 9

TURKEY BINGO

Annual turkey bingo, sponsored by St. Bernard's Holy Name Society, will be held in Community Hall, Finch, on Friday, December 9, at 8 p.m. Fifteen regular games; five specials; door prize: 20-lb. turkey. Admission: 50c. 11-3

EUCHRE

A regular weekly euchre will be held in the Anglican Church Hall, Chesterville, Friday evenings at 8 p.m. Admission: 50c. 12-8

RECEPTION

A reception will be held in Chesterville Legion Hall on Saturday, December 3, starting at 9 p.m., in honour of Mr and Mrs Ronald Cook (nee Agnes Moriarty), sponsored by Francis Sharkey and Gordon Short. Popular orchestra. Lunch will be served. 10

HOCKEY PRACTICE

Midget hockey practice will be held Monday, November 28, in Glengarry Gardens. Leave Kilby's Restaurant at 6.45 sharp. 50c fee for each player.

HOCKEY TRY-OUTS

All boys interested in trying out for Winchester Juniors hockey team are asked meet at Glengarry Gardens Arena in Alexandria on Saturday, November 26, at 8.30 p.m. Please bring your own equipment and sticks. Everyone who was under 20 on August 1, 1960, will be elegible. 9-1

BANQUET

The annual banquet of Grenville-Dundas Ayrshire Club will be held in Hallville United Church on Wednesday, November 30, 1960, at 7 p.m. Guest speaker Harold Lannin will show pictures of South Seas trip. Everyone welcome. 9

CHRISTMAS PARTY

The annual Christmas party of Trinity United Church will be held in the church auditorium on Thursday, December 15, starting at 7.45 p.m. Please reserve the date. 11-3

CARD OF THANKS

I wish to take this opportunity to thank those who remembered me with cards, treats, flowers and visits while I was a patient in Winchester Memorial Hospital. Special thanks to Dr H. Justus, Dr D. Justus and the nursing staff for their efficient care.

Dorene Campbell.

CHESTERVILLE W.I.

The Chesterville Women's Institute will meet in the library on Wednesday, November 30, at 8 p.m. The topic is Historical Research. Mrs Lyle Marcellus is guest speaker. Conveners are Mrs Ed Smith and Mrs Lorne Thompson. Visitors are welcome. 9-1

HARVEST HOP

A harvest hop will be held on Friday, November 25, in Legion Hall, Chesterville, sponsored by Chesterville "Teen Chics" 4-H Club. Music by Dennis and His Rockos, from Ottawa. Everyone welcome. Lunch will be served. 9-2

Ladies Auxilliary Legion

RINK BINGO

Chesterville Community Hall

SATURDAY, NOVEMBER 26, 1960

Starting at 8.30 p.m.

Three Special Prizes

* KITCHEN CHROME SET
* ELECTRIC BLANKET, dual control
* TRANSISTOR RADIO

DOOR PRIZE

— 20 Games for $1.00 —

WINCHESTER THEATRE

WED., THURS., FRI., SAT. NOV. 23-24-25-26



starring ROSSANO BRAZZI · MITZI GAYNOR · JOHN KERR · FRANCE NUYEN

featuring RAY WALSTON · JUANITA HALL

Produced by BUDDY ADLER · Directed by JOSHUA LOGAN · Screenplay by PAUL OSBORN

Released by 20th CENTURY-FOX

A MAGNA Production · STEREOPHONIC SOUND · In the Wonder of High-Fidelity

NO PICTURE

THIS WEEKEND

THIS SPACE DONATED BY:

CHESTERVILLE DAIRY

"FOR SERVICE & QUALITY"

Carl Merkley, Prop.

PHONE HI 8-2162 — CHESTERVILLE

FAMILY STYLE ENTERTAINMENT

Winchester

DOORS OPEN 7:00 P.M., CONTINUOUS FROM 7:30

Saturday Evening Show Starts at 7.30 p.m.

WED., THURS., FRI., SAT. NOVEMBER 23-24-25-26

"SOUTH PACIFIC"

(ADULT). In Cinemascope and Colour.
Starring Rossana Brazzi and MitziGaynor.
This is a superior film. **Adult Admission: 65c**

MON., TUES., WED. NOVEMBER 28-29-30

"STORY OF RUTH"

In CinemaScope and Colour
Starring Elana Eden and Stephen Boyd
Biblical drama. An excellent picture with a carefully chosen cast.

THURS., FRI., SAT. DECEMBER 1-2-3

"GUNS OF THE TIMBERLAND"

Starring Alan Ladd and Jeanne Crain. In Colour.

"TARZAN THE MAGNIFICENT"

In Colour. Gordon Scott, Betta St. John, Jock Mahonney.

This Sunday

AT THE CHURCHES

ST. LUKE'S LUTHERAN CHURCH — DUNBAR
SUNDAY, NOVEMBER 27
1.45 p.m. Sunday School
2.30 p.m. Services
Rev Andrew Blackwell, Minister
"Come to worship, leave to Serve."

PRESBYTERIAN CHURCH
Rev A. D. Sutherland, Minister
SUNDAY, NOVEMBER 27
10.00 a.m. Chesterville
11.00 a.m. Morewood
2.00 p.m. Dunbar

TRINITY UNITED CHURCH
Rev E. B. Bugden, Minister
Junior choir in attendance.
SUNDAY, NOVEMBER 27
10.30 a.m. Morning Worship
10.30 a.m. Sunday School
Choir Practice at 7.30, Friday

THE PENTECOSTAL CHURCH
Rev. M. Heimbecker, Minister
SUNDAY, NOVEMBER 27
10.00 a.m. Sunday School
11.00 a.m. Worship
7.30 p.m. Evangelistic
Rev and Mrs M. Heimbecker will be in charge of services.
Wed., 8 p.m.: Prayer Service
Friday: 4 p.m., Bible Club.

UNITED CHURCH OF CANADA
SUNDAY, NOVEMBER 27
10.15 a.m. Berwick
11.15 Finch
2.30 p.m. Grantley

MOREWOOD UNITED CHURCH
Rev. D. L. Gordon, Minister
SUNDAY, NOVEMBER 27
10.30 a.m. Morning Worship and Sermon.
11.30 a.m. Bible Class

CHURCH OF THE HOLY TRINITY
SUNDAY, NOVEMBER 27
11.00 a.m. Holy Communion
11.00 a.m. Sunday School
Rev W. L. Thomas, L.Th.
Rector

PRESBYTERIAN CHURCH
Finch — Crysler
Rev. A. W. Williamson, B.A.
SUNDAY, NOVEMBER 27
11.00 a.m. and 7.00 p.m. Finch
2.30 p.m. Crysler