The Leader

MORRISBURG, ONT. FRIDAY JAN. 15, 1932

Flour and Feeds

Quote delivered:

Shorts	1.05
Bran	1.00
Middlings	1.45
Low Grade Flour	1.55
Maple Leaf Flour	2.75
Five Roses Flour	2.75
South African Corn	1.40
No. 3 Wheat	1.40
Screenings	.85
Gluten	1.25
Oat Feed	.60
Beet Pulp	1.25
Pea Meal	1.25
Oats	1.25

Poultry Feeds

Monarch Laying Mash	$2.30
Lakko Laying Mash	2.15
Scratch Feed	1.60
Meat Scrap, 50 p.c. protein	2.70
Oyster Shell	1.30
Grit	1.10
Cod Liver Oil, gallon	.90

Cane Molasses

We have a few barrels left at, gal. ..... 21c.

The MORRISBURG FEED & PRODUCE Co.

MORRISBURG, ONT.



Before she's any

OLDER

SHE'S a chubby little roly-poly this winter. Another year will take with it those adorable baby contours that you love. So take her picture now. Get plenty of Kodak snapshots—every week is so full of precious childhood incidents you can preserve only in pictures. Come in today and look over our Kodak line. Prices are just about whatever you want to pay. And every Kodak is easy to operate.

R. H. BRADFIELD & CO.

THE HARDWARE STORE—Opposite St. Lawrence Hall.

Phone 10.

MORRISBURG—ONTARIO

MRS. MARY ROSE

Mrs. Mary Rose passed away on Tuesday of last week, at the home of her son, Mr. Russell Rose, Smith Falls. Mrs. Mary Rose Peyman, widow of the late Dr. Rose of Portland, Ont., had been about her usual activities till Sunday Dec. 27th, when she was taken suddenly ill. Medical aid was at once summoned, and her grand-daughter, Miss Rose Allison, R.N., Morrisburg, hurried to her bedside to administer loving care, but on Tuesday pneumonia set in, and the angel of death called at 7.15 p.m., claiming a much loved and respected citizen, at the age of 84.

Mrs. Mary Rose had lived in Portland for the past 42 years, and had many warm friends among her neighbours and acquaintances. Hers was a beautiful christian life, leaving a wonderful heritage of christian fortitude to her only daughter, Mrs. W.P. Allison, Morrisburg, and her two sons, Russell Rose, Smith Falls, and George, of Beggar, Sask., her other son having predeceased her in November, 1930.

The funeral service was held at the home of Mr. Russell Rose, on Thursday, in charge of Rev. Bryant of the Baptist Church, assisted by Rev. Dr. Semple of the United Church. Interment took place in the family plot at Portland, where many old friends gathered to pay their last tribute of respect to one who will be sadly missed.

Many beatuiful flowers were sent in from friends in Portland, Smith Falls, Morrisburg, Winchester and Chesterville, showing the esteem in which the deceased was held.

LOCAL BANK CELEBRATES 60TH ANNIVERSARY

Early days in the history of Morrisburg are recalled by the fact that the sixtieth anniversary of the local branch of the Bank of Montreal occurs this month. On January 3, 1872, the former Molsons Bank began business here, under the management of George K. Morton. Temporary premises in a large house on Union Street, now the residence of Dr. J.S. Goodfellow, were taken pending the erection of a building for the Bank by the late Captain Farlinger. When the Bank opened, the town had a population of about 800, and it was almost entirely dependent on the surrounding agricultural district for its sustenance. During these years, Morrisburg has produced many outstanding men, the late Sir James Whitney and the late Hon. Andrew Broder being among the most prominent.

Succeeding Mr. Morton as manager have been Messrs K. Clouston, C.W. Clinch, Robert F. Fraser, L. W. Howard, W.S. Connolly, W. Wallace, J.L. Burwell, H.E. Paull, who has been in charge for the past nine years, and the present relieving manager, Mr. J.H. Cumberland, of London, Ont. In 1907 the Bank erected its present office on the King's Highway.

Behind the Bank of Montreal as an institution there lies a history indelibly interwoven with that of the Dominion of Canada. In fact, its history began fifty years before Confederation.

It was on the 23rd of June, 1817, that nine merchants of Montreal signed Articles of Association for the establishment of the "Montreal Bank." This action marked the foundation of the Bank of Montreal which today holds the distinction of being by far the oldest institution of its kind in British North America, and one of the largest financial institutions in the British Empire. It also established the beginnings of the Canadian banking system.

The only organized portions of what is now the Dominion of Canada were the Provinces of Upper and Lower Canada and the Maritime Provinces. Their whole population was less than 400,000, and that of Montreal, the chief trading centre, less than 20,000. The development of trade and agriculture was hampered by lack of facilities for exchange. The country was too poor to afford the luxury of a metallic circulating medium, and not only American, British and French, but also Portuguese and Spanish, coins were legal tender, and the ratios of exchange into colonial money of account were subject to frequent variations. As a consequence, domestic trade was carried on principally by barter, and international trade was on a very uncertain basis.

Such were the conditions when the Bank of Montreal began business on November 17th, 1817, in modest rented premises, with a paid-up capital of $350,000. In a very short time, this Institution became the focal point of the business of the colony. It provided a medium of exchange such as had hitherto been lacking, nursed along the early enterprises of the country, and straightened out the difficulties of inter-urban, inter-provincial, and international trading.

Everywhere as condtions have become ripe, the Bank has planted its branches for facilitating the agricultural development of the country, its manufacturing industries and its general commerce.

Today the Bank has 650 branches distributed throughout Canada and Newfoundland, while its paid-up capital and reserves represent a total in excess of $75,000,000, and its assets amount to over $750,000,000. The value of the Bank to the country, however, is not to be measured so much by the amount of its capital, or by the size of its dividends, as by the security it has given to those who have trusted it, the facilities it has furnished for the exchange and the increase of commodities, and the assstance it has contributed to the development of the country.

The Branches of the Bank of Montreal are situated alike in the large business centres and in residential districts, in agricultural communities and in mining camps. Everywhere in Canada it is a factor in the life of the community. Today, notwithstanding its influential connections it is essentially a Bank of the people, a Bank where small accounts are welcome, a Bank to which all classes can come with confidence in the security of deposits entrusted to its care, and with the assurance that every facility consistent with sound banking will be extended to those who seek its service.

DR. J. H. GILLESPIE

It was with much regret that the citizens of Morrisburg learned of the sudden death of one of its native sons, in the person of Dr. John Halliday Gillespie, who passed away after a short illness of pleuro-pneumonia, at St. John's Hospital, Long Island City, N.Y.

The late Dr. Gillespie was born in Morrisburg in 1882, a son of the late Mr. and Mrs. Jas. J. Gillespie. He received his early education in the local Public School and Collegiate Institute, after which he attended Normal School in Ottawa. Later he entered McGill University, from which institution he graduated with the degree of M.D., C.M. in 1911. For sixteen years following his graduation, he practised his profession in the Canadian West, when he moved to Jackson Heights, N.Y., where he was practising at the time of his death.

In 1913, he was united in marriage to Miss Elizabeth Arthur, daughter of Dr. and the late Mrs. R.H. Arthur, of Sudbury, Ont., who, with two daughters, Elizabeth and Louise, survive. He is also survived by four sisters, Elizabeth, at home, Mrs. D.D. Irving, Carleton Place, Mary and Agnes, R.N., of New York City; two brothers, Matthew H., of International Falls, Minn., and Arthur G., of Ledgerwood, N.D.

The funeral is being held this (Friday) afternoon, at 3 p.m., at the Gillespie home, Morrisburg, Rev. Mr. Burkholder officiating, assisted by Rev. Geo. Wright, of Carleton Place. Interment will be made in Fairview Cemetery.

The beautiful floral offerings received from relatives, members of his profession, and other friends, bear mute evidence to the esteem in which Dr. Gillespie was held.

MORRISBURG 6; IROQUOIS 2

The unexpected often happens, and so it did at the Iroquois-Morrisburg hockey match held in the local arena on Monday last. These old rivals, as a rule, put up the hardest fight of any teams in the league, but to say the least, Monday's match was a bit one-sided, the score being a fair indication of the play.

The game opened with both teams displaying lots of courage. The puck had been travelling only five minutes, when Auchinkloff, Maroons defence star, made a nice individual play, scoring the first goal, an exhibition which declared the visiting team inferior to their opponents right from the start. The first period ended 1-0 for Maroons.

After but one minute of play in the second period, Dextras and Robertson, in a fine combination play, tallied the second goal for Morrisburg, Dextras placing the puck in the Iroquois nets on an assist from Robertson. This was followed by about five minutes of hard struggle on the part of Iroquois, to penetrate the Maroon defence, without success. Wilf. Dextras, star centre man of the Morrisburg aggregation, rushed through the Indians and succeeded in getting the puck in front of the latter's goal. A face-off, just at this point, gave the puck to Bus Cameron, who added another goal for Morrisburg. Robertson, who up to this time had not succeeded in putting one by the Iroquois goalie, secured the puck from Dextras in front of the Iroquois goal, and the red light shone for Morrisburg, the score at this stage of the game being 4-0. Before the second period closed, however, Iroquois had succeeded, through the efforts of Hitsman, assisted by Coleman, and Coleman, assisted by Beattie, in tallying two for Iroquois, which made the score 4-2 when time was called for this period.

The third period found the Maroon forwards going at their best. Bus Cameron made a splendid rush, taking a shot that looked like a sure count. Dextras secured the puck on the rebound, and placed it where Bus had failed in his effort. From this time on, it was plainly to be seen that Iroquois were at the mercy of their opponents. Mike O'Malley, on one of his characteristic brilliant plays, broke through the defence, and passed the puck to Robertson, who was once again effective, making the score 6-2, the final result, when time was called.

The game was well handled by Referee Happy Hooper, and a friendly spirit existed among the players all the way through, there being but a few minor penalties handed out.

The next game, weather permitting, will be played on Monday, Jan. 18th, between Prescott and Morrisburg, in the local arena.

WATCH

PONTIAC

SENSATIONAL ANNOUNCEMENT

Saturday, January

16th

Fetterlys' Limited

"AT THE OLD STAND"

MILLFEED

Bran	$1.00
Shorts	1.05
Middlings	1.45
Gluten	1.30
Screenings	.90
Oil-cake Meal	1.85
Wheat	1.50
Corn	1.45
C.W. Barley	1.25

POULTRY FEED

Lakko Lay Mash	2.20
X.L. Laying Mash	2.20
Meat Scrap	2.65
Bone Meal	2.85
Blatchford's Egg Mash	2.60

JOHN DAIN

Phone Office 39. — — Residence 601-12.

Lumber, Sash, Doors and Mill Work of Every Variety

Gyproc, Rooting, Builders' Supplies Of All Kinds, In any Quantity.

DELIVERED FREE

A card or phone call will bring our Representative to answer your inquiry.

The M. F. BEACH Co., Ltd.

WINCHESTER

HOUSE FOR SALE

A small, comfortable House in Morrisburg. Low price and easy terms. Apply to

ARTHUR FLYNN Morrisburg, Ont.



Is Spring Here?

This week we have had evidence in plenty that Spring must be either "Just Around the Corner" or else that it has been "Just fooling us."

A Lone Scout of the "Hound" Patrol at Milford, Prince Edward County, has sent in to Lone Scout Headquarters a "pussy-willow" in full bloom, which he picked the other day.

Those of you who attended the Lone Scout Camp at Ebor Park in 1930 will remember Mr. Luck, the popular owner of the park. He tells us that at the end of December it was much greener there than at the end of July, and he sent us a dandelion which he picked in the park on December 28th.

We also heard of a gentleman who saw a pair of starlings teaching a young one to fly in Toronto a few days ago!

What About the Birds?

All Lone Scouts are friends to the birds, and in spite of all the signs of Spring, we know that there is still more cold weather to come. How about arranging to feed your feathered friends? I heard of one Scout who made use of his discarded Christmas tree for this purpose, setting it up out of doors and tying all sorts of titbits on to it which the birds thoroughly enjoy.

And incidentally, now is the time to prepare new bird houses for next year's tenants. Don't forget that Good Turn, Lonies!

A TROUP OUTING

The newly formed Unionville Troop, who were recently members of the Lone Scout Dpartmnt, paid a visit to Toronto on December 29th, for their Christmas Outing. They visited the Canadian Bank of Commerce Building, which is the tallest building in Toronto, and inspected it from cellar to roof garden. In the afternoon they all went to a "Show," and were afterwards entertained to supper, followed by games and entertainment by the 3rd Toronto Troop.

Here's a Good Motto For 1932

Always keep your tail wagging, even if you can only get the tip of it to work!

A January Suggestion For Lone Patrols

Parties are the usual fashionable functions at this time of the year, and in past years several Lone Patrols have organized very successful Patrol Banquets, which have proved great fun, and which have been greatly enjoyed. What about having a banquet in your Patrol, and each member invite another chap who is not yet a Scout? Don't forget to send an invitation to "Lone E," too!

International Brotherhood

A Boy Scout is a friend to all and a brother to every every other Scout, according to the 4th Scout Law.

Thus we note that the members of the 4th Melton (Leicestershire, England) Troop have sent a gift of Scout Colors to the members of the 8th Jerusalem Troop, Palestine, thus fostering this brotherly spirit.

Lone Scouts can do a great deal to help in this way by corresponding with other Lonies in this country or with Scouts in foreign countries. Every member of the Ontario Lone Scout Department should have at least one Scout Pen-Friend. Have you one? If not, write to your Scoutmaster and ask him to get you one, but don't forget to state if you want to write to another Canadian Lonie or to a Foreign Scout.

The Scout Census

Lonies of this province will be interested to know that according to a recent census of the Boy Scout Membership of Ontario there are 21,793 Scouts in this province, including, of course, Rovers and Wolf Cubs.

Of this number 313 are Lone Scouts, and the above figures shows a very substantial increase over the figures returned a year ago. We are growing, Lonies! Let us see to it that we grow in efficiency as well as in numbers during 1932!

Particulars of the Lone Scouts of Ontario may be obtained from the Lone Scout Department, The Boy Scouts Association, 330 Bay Street, Toronto 2.—"LONE E."

"Cloud Movie"

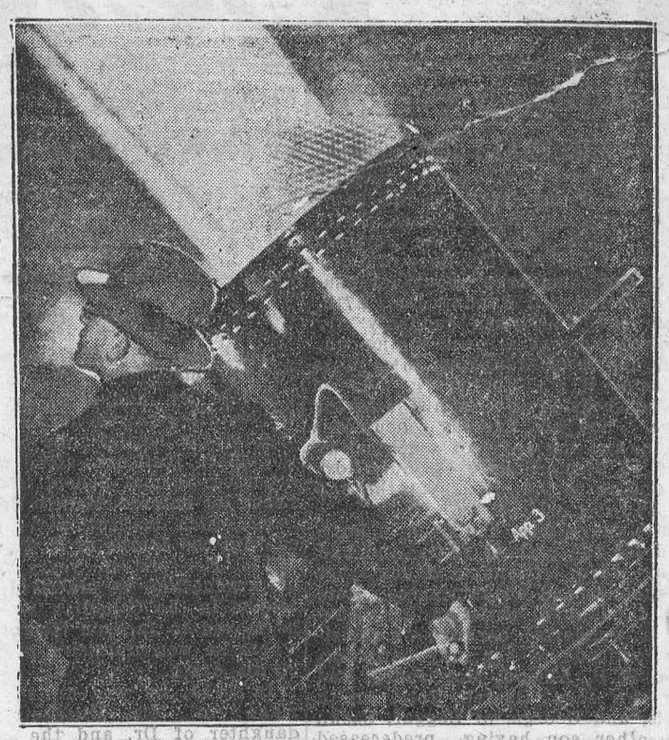

The latest invention from Germany is the "cloud movie." Here we see Dr. H. Mannheimer of Berlin demonstrating his machine which projects short films on clouds to a distance of 2,000 meters.

Finances of Pr... Are ...

Though Provincial ... This Year, G... Endeavor ... Have ... Next Yea...

Despite the deficit as announced by Hon. A. E. Dunlop, Provincial Treasurer, the financies of the Provinces are in sound condition, and a readjustment of expenditures, and retrenchment all along the line will give the Government the opportunity of balancing it's budget next year. This is one of the statements made recently by the Province's Attorney-General, Col. W. H. Price, when he addressed 1500 Toronto businessmen, High lights in Col. Price's speech are as follows:

"The Province will carry out its Debt Retirement Policy and will pay up to date and will, during the year 1932, pay up last year's instalment, and whatever deficits have accrued. The Province is determined to do this and balance its budget next year. There will be no more deficits. In order to make sure that this would be accomplished, not only have we decided to cut our Ordinary Expenditure, but the Province has placed a slightly higher license fee for motor cars and trucks so that this service itself will be self-sustaining.

"The finances of the Province are in sound condition. The taxation in Ontario is less than almost any other Province in Canada. The social services as well as the material benefits are so outstanding as to place Ontario in a class by herself. The public must pay for them. It is no time, however, to consider the expansion of any of these, there must be a marking of time, no matter how good a project there must be no more expenditure until we retrench and catch up. The citizen himself must be given a chance without fear of any more taxation or disability to go ahead and make progress. Ontario is behind her citizens in this.

"A habit has grown up in certain quarters of comparing the finances of Ontario with Quebec. People are told that Quebec's debt is much smaller and that they generally have a surplus. If those who want to discuss the subject desire to be honest about it and give the people the fact... once that pa... amounting to $18... advanced to the ... Power Commission of On... the purpose of carrying ... undertaking, and that ... has back of that a utili... the public through its ...

"They will also tell the ... that we have invested over $40,... 000 in the Temiskaming & Northern Ontario Railway and that that is part of our Capital Debt, but the... we own that road. They might also say that Quebec owns no Hydro Electric service and owns no Railroad and has not issued bonds for the purpose of construction of such assets.

"They might go forth and say that we have spent $125,000,000 in Provincial roads and that Quebec's roads cannot be compared with Ontario roads. They are not as wide as Ontario roads, they are not as firmly constructed and in most places they are not in any way as good.

"The financial structure in Canada is sound. Our Banks are revolving and performing their functions. True, they must assist in financing Canada and the Provinces. They must help to finance our railways and our big public undertakings. They must stand behind our municipalities although there has been over-expenditure. This function of our chartered Banks in Canada is being carried out in a very helpful way. I think probably they went too far, when times were good, in advancing money, but they are today standing behind all public bodies in an attempt to work out a solution of our problems. It is idle, therefore, to say that, because there are such tremendous deposits in Canada, the Banks can do every thing. There is always a limit to what credit can be given. The less the Banks have to do in raising money for Governments and Municipalities and other bodies the more will they have for the use of business and the help of our people in getting our business structure back to normal."

Gold Findings In B.C.

Grand Forks, B.C.—Recent uncovering of ore running $75 to the ton on the Gold Drop Mines in the Jewel Camp is said to be the most sensational find in boundary district mining in recent years. Picked samples are said to have ru nmuch higher. Several samples brought to Grand Forks have large spots of free gold and assays have been running around $30.

The ore was found in a high grade shoot containing telluride and free gold and is a parallel vein from which some 17 tons of ore running $30 to the ton was recently shipped.

The new find has been inspected by P. B. Freeland, Government mining engineer, who states that ore of similar type has been found before in the district.

Death in the Garage

The Montreal Daily Star. — The death toll from the inhalation of carbon monoxide gas in automobile garages is steadily mounting. A chauffeur is the latest victim in Montreal. The evidence showed that the windows of the automobile were tightly closed, as were the windows of the garage itself, while the door of the latter was almost closed. It does seem astonishing that so many people who are connected with the operation of automobiles fail to observe the most elementary precautions when handling cars in garages. Had the chauffeur in this particular instance taken care to open the garage window and door and the windows of the machine, he would probably be alive and well today.



She—"There's a time for sympathy."

He—"Yes, but when a fellow's just missed a two-foot putt is not the time for it."

Every man is occasionally what he ought to be perpetually.—Zimmerman.

Climate and Life In Canadian North

The climate of the Canadian North does not adversely affect sea life, according to the records of the Northwest Territories and Yukon Branch of the Department of the Interior at Ottawa. During the winter much of the surface of the water is covered by approximately five feet of ice, which forms a clearly defined line of demarcation between the Arctic conditions maintaining above its surface and those in the water beneath, the result being that the general conditions in the Arctic waters are similar to those found in more temperate zones. These conditions are clearly reflected in the character of sea life found north of the Arctic Circle. The herds of the sea mammals have not only supported the local inhabitants for many generations but have also entered the world markets. The fisheries, while as yet undeveloped, have long been an important factor in the domestic economy of the country. The supply of molluscs support many of the larger sea mammals, while the smaller varieties of sea life maintain the fish and some of the small mammals. The marine vegetation is plentiful and is drawn upon by all forms of animal life as an aid to their subsistence.

New Treatment Used In Lettuce Seed Germination

New York.—Germination of lettuce seed although ground temperatures may be high by a new plan of seed treatment has been worked out by Professor H. A. Borthwick of the botany division of the branch of the College of Agriculture of the University of California. Professor Borthwick has recently returned from Imperial Valley, Cal., where he demonstrated the results of his methods to the growers of that district.

Lettuce seed, it is explained, require for germination an adequate supply of moisture, good aeration and a low temperature. High percentages of germination are secured over a wide range of temperature from freezing to about 75 degrees Fahrenheit; between 75 and 85 degrees most varieties fall off rapidly in germination; at 85 degrees permination is almost entirely stopped in most varieties.

Like the Widow's Cruse

"A book is like the widow's cruse of oil; you dip into it again and again, and the contents remain exactly what they were. Investment in books is a capital investment, the capital of which never undergoes wastage or deterioration."—J. Ramsay MacDonald.

Experts Waging Parasite War On Corn Borer

Kept in Cold Storage in Winter for Massed Attack in Summer

Washington.—An initial shipment of parasites, part of an army that may number 500,000 before recruiting stops, will soon reach the United States as the spearhead of the 1932 offensive of the Federal Government against the corn borer, one of the most destructive foes with which American agriculture has to deal. Gathered by specialists of the Bureau of Entomology assigned to the laboratory at Hyeres, on the Mediterranean coast, this army of parasites will be released next August to meet the corn borer in the principal regions of infestation. During the winter this shipment, with the others that are to follow, will be kept in cold storage.

Extended surveys of native parasites showed that they killed less than 1 per cent. of the borers beyond the egg state. So the Bureau of Entomology looked abroad for parasities that would attack the corn borer effectively. Studies began in 1919, not long after the corn borer was found in the United States. About twenty species have so far been discovered; these fall into two general classes—the wasp type and the fly type. An examination was made to determine whether these parasites were harmful to plants and whether they could attack one another. The tests showed that they were not harmful to plans.

Hyeres was chosen as being a central point for the collections. The staff of the laboratory includes two Americans and several Europeans; are employed on a part-time basis.

American experts at Hyeres quickly pass upon the advisability of the parasites gathered in the field by the collectors, aand when a sufficient number are ready they are packed up and placed in cold storage on a steamer. They are then sent to Arlington, Mass., where the bureau maintains a receiving station. From there they are distributed throughout the corn-borer-infested areas.

When liberated the parasites are planted in colonies, to assure permanency in their warfare against the corn borer. About 750,000 parasite enemies of the corn borer have been liberated during the past year. Since the importations began, over a decade ago, more than 2,500,000 parasites have been liberated, and at least twelve of the twenty or so species introduced are known to have become firmly established.

Wind Dangerous To Skyscraper

Tests on wind pressures reveal that a suction action on the leeward side of a skyscraper may produce serious effects in a high wind.

Second French Plane To Fly Stratosphere

Paris.—A second French project to send an airplane into the stratosphere was disclosed recently.

Pierre Guerchais, aeronautical engineer, is secretly preparing a plane for a flight some ten miles or more above the earth, where Professor Auguste Piccard last summer made the first experiment by balloon.

The Guerchais plane will be of 700 horsepower, capable of some 200 miles an hour. It will have a sealed duralumin cabin.

The plane will be larger and more powerful than the Farman craft, which has been prepared for a similar flight, as disclosed last week. The Farman plane will make the attempt as soon as weather conditions are favorable, but the Guerchais attempt will be delayed until spring.

The Cosy Season

The N.Y. Herald-Tribune.—One gift brought only by a Northern winter is the sense and mood of coziness. Where snow never falls, where wind never huffs and puffs against the frosted pane, they don't know what coziness is. It goes with the delicious greeting of warmth and with mellow lamplight on book and apples. You feel it intensely when, coming home chilled and wet, you climb the last icy steps to be met by that first breath of the comfortable indoors. Something good is roasting in the oven—something substantial and savory. Already dented by the stretching cat, the porty, worn chair is waiting with open arms. The faithful furnace glows reassuringly. Dumplings! To get home on such a night is worth a winter.

Great Britain's Task

Cape Argus.—Great Britain is still a creditor country with overseas investments valued at £3,500,000,000, and she is quite capable of restoring her adverse trade balance and thus stabilizing the pound at a reasonable level. Moreover, she is now the leader in an endeavour to secure that cooperation from the gold-hoarding countries which is essential to the salvation of Europe and of European civilization. If she succeeds there will be a recovery of world prices. The whole world, including South Africa, will benefit and the gold standard will soon function again as it did before the war. If she fails there will be a succession of crises, each more severe than its predecessor, until finally civilization as we know it breaks asunder.

Portable Theatres To Tour Spain

Madrid.—Spanish students are preparing a nation-wide tour for 1932 to exhibit classic plays in Greek, Latin and Spanish with the hope of improving the country's culture under the republic. They will travel in motor buses and trucks, carrying portable theatres.

Tiger "Flying High"

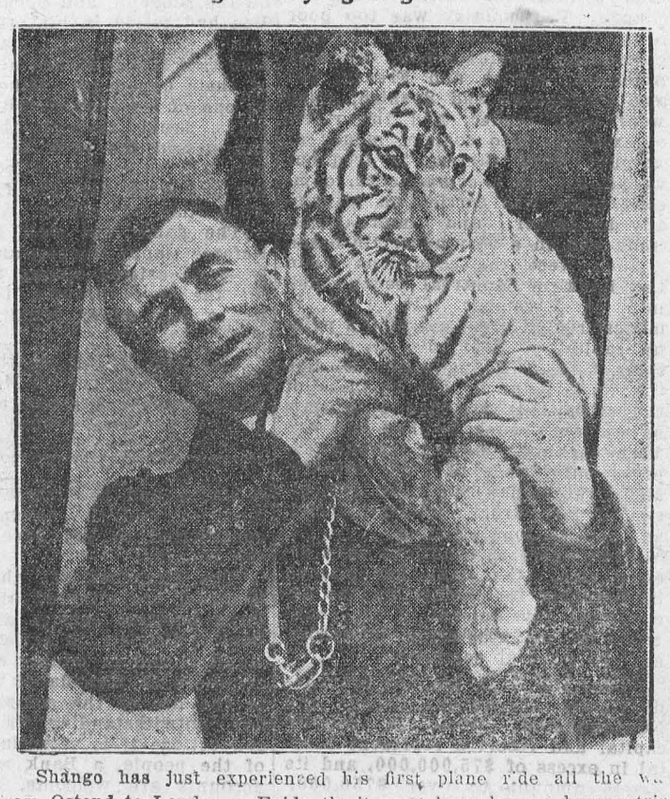

Shango has just experienced his first plane ride all the w... from Ostend to London. Evidently it must have been a bumpy trip.

German School Boys Stage "G.B.S." Play

Hamburg.—German school children, especially boys, who have attained an age at which literature can be appreciated, are proverbially fond of the German classics, according to a correspondent of The Christian Science Monitor. They are well read in English classic and dramatic literature also. It is no uncommon thing for them to act the whole or a large part of a Shakespearian play at breaking up or on a similar fete day and do it admirably. A new departure was recently undertaken by the sixth-form boys—primaner, as they are termed here—of the Hamburg Herder School. They ventured on a performance of G. Bernard Shaw's "St. Joan" in the translation by Siegfried Terbitsch. The boys in their enthusiasm made no cuts and presented a play lasting over four hours. No one in the audience, which filled the large hall of the school to overflowing, appeared bored, however, but on the contrary. The services of a talented young actress, Barbara Schuchard, had been obtained for the name part, but otherwise all roles were given, and given admirably, by the boys. Scenery and effects and incidental music by the school orchestra were highly comendable. It was a performance that might have delighted "G. B. S.' himself.

Modern Toys Traced To Persia

Detroit.—The first mechanical toys were invented by the Persians 700 years ago, Sir E. Denison Ross, professor of Persian art and literature at the University of London, stated in a recent lecture here. Ross said the Persians devised intricate toys early in the thirteenth century. Elaborate drawings of their devices are included in books illustrated by Persian artists, he said.

Indo-Chino Theatres Prefer French Talkies

The first talking picture theatre was opened in Salgon, French Indo?China, in the fall of 1930 and showed American films. This venture was at first a success, but although large crowds came to see the novelty, they could not understand the words and shortly lost interest. The theatre is now showing only French talkies.—U. S. Commerce Reports.

Rules For Citizens-to-Be

Buenos Aires.—Foreigners may become naturalized citizens of Argentina after two years' residence, provided they learn the Spanish language and have no "ideas" or doctrines opposed to the Argentine form of government, under a decree issued recently by the Government.

So safe that it will not ignite even when a lighted match is applied to it, a new fuel for airplanes has been introduced.

Interesting Facts On Bird Life

Humming birds, swifts, swallows and martins cannot ... or hop on a horizontal surface. Of these the humming birds ... are the most helpless on the ground. Swifts, swallows and martins have small feet, which are adapted only to perching and to clinging to perpendicular surfaces. These birds spend much of their time on the wing and it has been suggested that some of the swifts may spend the entire night on the wing at great heights. They seldom if ever alight on the ground and they capture insects for food, scoop water from ponds and lakes for drink, and pluck twigs from trees and gather other material for their nests, all while on the wing. When some species of swifts are placed on the ground they can arise only by means of clumsy efforts. What is even more remarkable, according to the U.S. Biological Survey, "both the chimney swift and the white-throated swift pair while in flight," although some naturalists doubt that any species of bird actually mates in mid-air.

* * * * * *

The song of an English nightingale was broadcast to the world when Beatrice Harrison, English musician, lured one of the feathered songsters to a microphone concealed in a thicket on her estate in Surrey. The bird was stimulated to enter the thicket and sing when the musician played a cello and sang softly. Many unsuccessful efforts had been made previously and when the bird began to sing in front of the microphone it was switched on the air and all other programs interrupted. The nightingale's song was picked up distinctly in the United States and Australia.—"Animal Life."

Bountiful Fruit Harvest In Southern Germany

The fruit harvest in south Germany this year was large, according to a correspondent of the Christian Science Monitor. Cheap loans for the transport and purchase of fruit have been granted. The shores on the German side of Lake Constance are an especially rich fruit region. In some parts of this land an interesting old custom still prevails. Until October 3, fruit may remain on the trees, but not longer, no matter how brightly the sun may shine. The fruit must be gathered before "Gallus Day," or anybody may take it. A proverb says: 'When Gallus Day is past, whatever fruit remains hanging is mine."

A man was complaining of the lack of warmth in the boarding-house in which he was staying. "In the daytime it is bad enough," he said, "but at night I frequently wake up and hear my teeth chattering on the dressing table."

nk of Canada

30th November, 1931

IES

...	$35,000,000.00	$35,000,000.00
	4,155,105.61	
	$39,155,105.61	
ist	8,723.93	
...	1,050,000.00	
		40,213,829.54
		$75,213,829.54
...	$170,913,903.64	
...ueto	476,389,171.86	
...	$647,303,075.50	
...	33,237,097.54	
... Act	20,000,000.00	
...ks in Canada	$36,763.11	
...s and Banking Correspondents		
...n Canada	16,655,880.18	
...	3,121,924.13	
... included in the foregoing	367,360.18	
		721,522,100.64
...of Credit Outstanding		28,966,506.64
		$825,702,436.32

ASSETS

...l and Subsidiary Coin on hand	$27,530,855.47	
...sion Notes on hand	39,169,463.25	
...sit in the Central Gold Reserves	3,000,000.00	
...ited States and other Foreign Currencies	15,842,986.38	
	$85,543,245.10	
Notes of other Canadian Banks	3,378,737.54	
Cheques on other Banks	25,329,297.95	
Balances due by other Banks in Canada	3,144.37	
Balances due by Banks and Banking Correspondents elsewhere than in Canada	36,032,466.96	
Dominion and Provincial Government Securities (not exceeding market value)	85,473,058.48	
Canadian Municipal Securities and British, Foreign and Colonial Public Securities other than Canadian (not exceeding market value)	24,641,816.53	
Railway and other Bonds, Debentures and Stocks (not exceeding market value)	11,935,404.81	
Call and Short (not exceeding thirty days) Loans in Canada on Bonds, Debentures and Stocks and other Securities of a sufficient marketable value to cover	39,137,268.36	
Call and Short (not exceeding thirty days) Loans elsewhere than in Canada on Bonds, Debentures and Stocks and other Securities of a sufficient marketable value to cover	37,156,111.72	$348,630,551.82
Current Loans and Discounts in Canada (less rebate of interest) after making full provision for all bad and doubtful debts	$291,576,220.24	
Current Loans and Discounts elsewhere than in Canada (less rebate of interest) after making full provision for all bad and doubtful debts	124,581,388.79	
Non-Current Loans, estimated loss provided for	3,187,434.63	419,345,043.66
Bank Premises at not more than cost, less amounts written off		17,277,976.75
Real Estate other than Bank Premises		2,163,752.46
Mortgages on Real Estate sold by the Bank		991,177.15
Liabilities of Customers under Letters of Credit as per contra		28,966,506.64
Shares of and Loans to Controlled Companies		6,172,799.50
Deposit with the Minister for the purposes of the Circulation Fund		1,700,000.00
Other Assets not included in the foregoing		544,628.84
		$825,702,436.32

NOTE:—The Royal Bank of Canada (France) has been incorporated under the laws of France to conduct the business of the Bank in Paris, and the assets and liabilities of The Royal Bank of Canada (France) are included in the above General Statement.

H. S. HOLT, President — M. W. WILSON, General Manager

AUDITORS' CERTIFICATE

TO THE SHAREHOLDERS, THE ROYAL BANK OF CANADA:

We have examined the above Statement of Liabilities and Assets at 30th November, 1931, with the books and accounts of The Royal Bank of Canada at Head Office and with the certified returns from the branches. We have verified the cash and securities at Head Office at the close of the Bank's fiscal year, and during the year we counted the cash and examined the securities at several of the important branches.

We have obtained all the information and explanations that we have required, and in our opinion the transactions of the Bank, which have come under our notice, have been within the powers of the Bank. The above statement is in our opinion properly drawn up so as to disclose the true condition of the Bank as at 30th November, 1931, and it is as shown by the books of the Bank.

W. GARTH THOMSON, C.A., of Peat, Marwick, Mitchell & Co.
A. B. BRODIE, C.A., of Price, Waterhouse & Co. } Auditors.

Montreal, Canada, 28th December, 1931.

PROFIT AND LOSS ACCOUNT

Balance of Profit and Loss Account, 29th November, 1930	$4,106,778.29	
Profits for the year ended 30th November, 1931	5,448,327.32	
		$9,555,105.61
APPROPRIATED AS FOLLOWS:		
Dividends Nos. 174, 175, 176 and 177 at 12% per annum	$4,200,000.00	
Contribution to Officers' Pension Fund	200,000.00	
Appropriation for Bank Premises	400,000.00	
Reserve for Dominion Government Taxes, including Tax on Bank Note Circulation	600,000.00	
Balance of Profit and Loss carried forward	4,155,105.61	
		$9,555,105.61

H. S. HOLT, President — M. W. WILSON, General Manager

Montreal, 28th December, 1931.

Latest Radio Device Guides Unmanned Fleet in Air or Water

London. — A radio invention, by which it would be possible to control a fleet of airplanes or ships, is said to have been perfected by a young radio engineer. The inventor also declares that by his device radio signals cannot be jammed—that even if another radio station is operating on the same wave length, it will not affect the controlling instrument.

These revolutionary claims in remote radio control are made by Chales Keeling, of Buckhurst Hill, Essex, a London suburb. The system is so extensive that anything from a typewriter to an airplane can be controlled by a person miles away, Keeling declared.

In an interview he said: "My method is absolutely new. On one wave length, high or low, I can transmit eight distinct signals.

"Two men in one airplane could fly a dozen or so craft, carrying hundreds of tons of freight or mail. With the new robot pilot, which the air ministry still has on its secret list, these machines could be landed with perfect safety and without a human hand touching the controls.

"Freight vessels could be controlled either from the shore, or, if in a group, from one master ship. They would require no crew, every operation of the boat would be mechanical and would be controlled by radio."

MACDONALD'S
Fine Cut
Canada's Finest Cigarette Tobacco
with ZIG-ZAG papers attached
In 10¢, 15¢, and 20¢ Packages

High School Boards and Boards of Education
Are authorized by law to establish

INDUSTRIAL, TECHNICAL AND ART SCHOOLS

With the approval of the Minister of Education

DAY AND EVENING CLASSES may be conducted in accordance with the regulations issued by the Department of Education.

THEORETICAL AND PRACTICAL INSTRUCTION is given in various trades. The schools and classes are under the direction of AN ADVISORY COMMITTEE.

Application for attendance should be made to the Principal of the school.

COMMERCIAL SUBJECTS, MANUAL TRAINING, HOUSEHOLD SCIENCE AND AGRICULTURE AND HORTICULTURE are provided for in the Courses of Study in Public, Separate, Continuation and High Schools, Collegiate Institutes, Vocational Schools and Departments.

Copies of the Regulations issued by the Minister of Education may be obtained from the Deputy Minister, Parliament Buildings, Toronto.

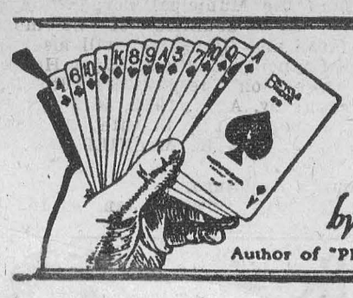

How to play Bridge AUCTION and CONTRACT

by Wynne Ferguson

Author of "PRACTICAL AUCTION BRIDGE"

ARTICLE NO. 4.

Auction is a game of contrasts. One hand will play well and the next one badly; that is, on one hand you will get all the "breaks," and on the next, everything will go wrong. It is a game of such infinite variety that no player can ever hope to master all its quirks and turns. Even the best of players lost their judgment at times and allow their own hand to influence their bidding to their disadvantage when they should realize that their partner has an unusual or freak hand. The other night, the writer noticed two examples of this failure to be on the lookout for the unusual or freak type of hand.

AUCTION BIDDING:

The dealer, with the following hand:
Hearts—A, 7.
Clubs—A, 9, 4, 2.
Diamonds—A, Q, J, 8.
Spades—A, K, 4.

bid one no trump. Second hand passed and the dealer's partner bid two hearts. Fourth hand passed and the dealer bid two no trump. When his partner bid three hearts, the dealer failed to realize that, if his partner had a justifiable three-heart bid, they had a sure game in hearts and bid three no trump, although there was no sure game in no trump. The 100 Aces were too much for his judgment and, as a result, he went down three tricks undoubled, a net loss of 50 points on a hand that would have scored game at hearts. His partner's hand was as follows:

Hearts—Q, J, 10, 9, 6, 4
Clubs—Q, 6, 3
Diamonds—10, 9, 7
Spades—5

Don't allow 100 Aces to impair your judgment.

CONTRACT BIDDING:

The dealer should bid two no trump, and his partner four hearts.

As a contrast to his bad bidding, the player whose bid has just been criticized played the following hand very cleverly:

	Hearts—K, Q, 7, 6 Clubs—10, 4, 2 Diamonds—K, 9, 3, Spades—A, 6, 4	
Hearts—5, 4, 3 Clubs—A, Q, 7, 5 Diamonds—6, 4 Spades—8, 7, 5, 2	Y A B Z	Hearts—8, 2 Clubs—J, 8, 3 Diamonds—Q, J, 10, 7, 2 Spades—K, Q, 10
	Hearts—A, J, 10, 9 Clubs—K, 9, 6 Diamonds—A, 8, 5 Spades—J, 9, 3	

Z, the player in question, was playing the hand at three no trump. A opened the five of clubs. Z won the trick with the king and led four rounds of hearts, winning the last heart in Y's hand. B discarded two diamonds on the last two rounds of hearts. Z was now in a position where he could make two odd, but figured that if he could force B to make another discard, he might possibly make three odd by making three diamonds or two spades. At trick six, therefore, he led Y's ten of clubs, forcing A to win the trick, who thereupon led two more rounds of clubs. B was now forced to make another discard. He could have discarded either a spade or diamond. If the former, Z would discard a diamond and make two spade tricks. If the latter, Z would discard a spade and make three diamond tricks. It is a perfect example of the "squeeze" play.

Study the play of this hand carefully, for it was cleverly thought out. It is very unusual to win a game by leading your opponent's suit.

Young Paris Barristers Pay Taxes by Digging

Paris—Some young barristers in Montpellier have found a humorous way of protesting against the heavy taxes that are levied on members of the so-called liberal professions. As French Senators and Deputies are nearly all members of the bar, there are probably many future Parliamentarians among these young men. Considering the "vicinal" tax too high, they availed themselves of the right which they had, to pay it in kind. This is why they were seen one morning happily breaking stones and cleaning out roadside ditches under the supervision of a road mender. The result of this small incident was to attract the attention of the powers that be to the lot of those intellectual workers who, in France, are poorly paid. This gives food for thought, for if all Frenchmen suddenly availed themselves of their right to pay certain of their taxes in this way, the authorities would certainly be rather perplexed. The example of the barristers in Montpillier has already been followed by the tradespeople of a small town in the Pasde-Calais Department, who paid taxes which they considered excessive by three days of work on the roads.

First Use of Shorthand Traced to Early Romans

Rome.—Shorthand symbols are of ancient Roman origin, a recent archeological study has revealed. Romans were widely using a uniform system of shorthand writing 200 years before Christ.

Such are the declarations in a recent investigation by Gino Massano, who has brought to light the full alphabet of ancient Roman shorthand writers. The symbols are, in some respects, similar to those employed today.

Several centuries before Christ, when Rome was extending her provinces into every part of the world, the need for speed brought forth several forms of abbreviated writing by symbols which were swiftly adopted for commercial enterprises. Ancient records show most of the accounts and letters of Roman firms were written in shorthand without transcribing, as the recipient was always familiar with the code employed.

Canada Well Supplied With "White Coal"

Ottawa.—Canada is compensated for its lack of hard coal by the almost limitless supply of "white coal," or waterpower, which supplies nearly the entire energy requirements of the country, exclusive of that utilized for steam railways and automobiles.

The machinery of conciliation is created by public opinion; and with its more perfect adjustment the force of public opinion behind it will grow steadily more and more insistent. Little by little war will be erased from the possibilities.—David Starr Jordan.

What New York Is Wearing

BY ANNEBELLE WORTHINGTON

Illustrated Dressmaking Lesson Furnished with Every Pattern

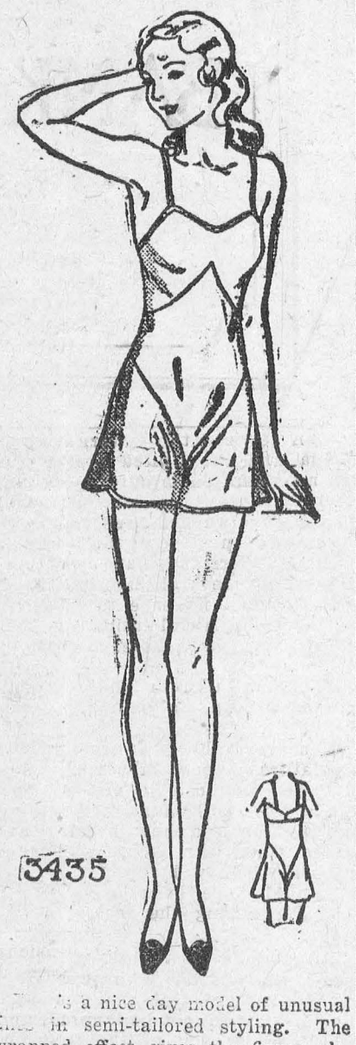

This is a nice day model of unusual charm in semi-tailored styling. The wrapped effect gives the figure elegant height. Buttons furnish a smart trim. The sleeve cut is interesting.

A novelty woolen made the original with plain woolen vestee. However, some may like the vest of self-fabric.

It's a model that lends itself very well to the tweed-like and monotone supple woolens, now so fashionable.

Canton-faille crepe, wool crepe and novelty rayons are all chic.

Style No. 3423 is designed for sizes 36, 38, 40, 42, 44 and 46 inches bust.

Size 36 requires 3⅛ yards 54-inch, with ¼ yard 10-inch contrasting.

HOW TO ORDER PATTERNS.

Write your name and address plainly, giving number and size of such patterns as you want. Enclose 20c in stamps or coin (coin preferred; wrap it carefully) for each number, and address your order to Wilson Pattern Service, 73 West Adelaide St., Toronto.

Steadiness is a point of prudence as well as of courage.—L'Estrange.

A Resolution for 1932
"I will try Red Rose Tea."

RED ROSE TEA "is good tea"

2 CHOICE QUALITIES — Red Label & Orange Pekoe

Owl Laffs

Wise or otherwise, it's an excellent idea not to want the things you can't get. The largest bone in the human frame is the wish-bone. Fish bite, but nobody seems to want them muzzled. Beware of a woman who always agrees with you; she doesn't. We may fool others occasionally, but we all get fooled in time. We all like our friends to be perfectly frank about other people. Things people give you may cost you more than they are worth. It's an easy thing for a married man to understand why, as a bachelor, he didn't understand women.

When Sunshine Hits You

When a bit of sunshine hits you,
After passing of a cloud,
When a fit of laughter gits ye
And yer spine is feeling proud,
Don't forget to up and fling it
At a soul that's feelin' blue,
For the minute that ye sling it
It's a boomerang to you.

Wife—"Several men proposed to me before I married you."

Hubby—"Why didn't you marry the first fool that came along?"

Wife—"I did."

On page 617, volume 10, 11th edition, Encyclopedia Britannica, the page heading reads: "Foot-and-Mouth Disease—Football." After listening to the conversation of certain inspired old-grads during the late football season, we heartily subscribe to this highly illustrative and illuminating heading.

Are you a thoroughbred? It has been well said that the cart horse goes until he can't go another inch and then gives up; that the thoroughbred goes until he can's go another inch—and then goes the other inch.

Boy (visiting a shoemaker)—"What do you make shoes from?"

Shoemaker—"Hide."

Boy—"Why should I hide?"

Shoemaker — "Hide! Hide! The cow's outside."

Boy—"Let the ol' cow come; I'm not afraid."

Grandmother (to granddaughter)—"When I was your age we girls all wore petticoats."

Granddaughter — "Even then boys would be boys, wouldn't they grandma?"

There is no question but what Eve had the best husband in the world—at that time. If, as is said, it was necessary to use a man's eye to perfect television, do you suppose it was a woman's tongue that yielded the secret of the old-fashioned talking machine? In speaking of a neighbor, old Ragson Tatters said: "He's one of the fellows who can be depended upon to sign a petition or second a motion.

Dealer—"How do you like your new radio set?"

Scotchman—"The music is fine, but the lights are too dim to read by."

Helen—"You say you are going to marry a man with an income of $10,000 a year and try to persuade me it is a love match?"

Clara—"It is; I love money."

Bill—"Have much snow this year, Farmer Giles?"

Hi—"Fair amount, but my neighbor had more."

Bill—"How could he have more?"

Hi—"He has more land."

Everything Would Turn BLACK

Mrs. H. E. Swanzey Considers that Dr. Williams' Pink Pills (tonic) Saved Her Life.

"Feeling Like a Different Person."

"I could hardly walk across the room," writes Mrs. H. E. Swanzey, R. R. No. 1, Collingwood, Ontario, "Everything would turn black and I would become so dizzy I would have to rest. I thought I would never be strong—when I was advised to get Dr. Williams' Pink Pills. I used them until I had taken six boxes. Soon I was feeling like a different person. I am now the mother of six strong, healthy children."

The iron and other elements in Dr. Williams' Pink Pills (tonic) increase the amount of haemoglobin, or oxygen-carrying agent, in blood. The result is a better appetite, a feeling of well-being, restful sleep, and the ability to do your work happily.

Begin now to take Dr. Williams' Pink Pills. 50 cents a package 134

Women in Chile May Get Vote

Santiago, Chile.—Deputy Don Francisco Melvilu has presented a bill to Congress demanding votes for women throughout Chile. Supporters are working hard to obtain preferential consideration for the measure.

The South Pacific Mail, an English-language publication, commenting on the bill, says: "We believe female suffrage would be an excellent thing for this country. We do not know what the present proportion of boys and girls at school may be, but not long ago there were many more girls than boys receiving state education.

"It is a matter of common observation that the women of Chile are more intelligent than the men. They have a wider range of ideas, they are more practical when it is a question of the little things that make up daily life and upon them rests at all times a responsibility that they accept with good humor and philosophy. For in many country places, especially in the neighborhood of big towns with their corrupting influences, it is invariably the women who do the work and keep the homes going."

Plan Le Bourget Enlargement

Le Bourget, France.—Plans for the enlargement of Le Bourget Airport are being studied by a commission headed by M. Etienne Riche, Under-Secretary of State for Air. Modernization of field facilities and purchase of additional land as well as the construction of new hangars and administration buildings are being examined by the group.

Classified Advertising

AN OFFER TO EVERY INVENTOR. List of wanted inventions and full information sent free. **The Ramsay Company,** World Patent Attorneys, 273 Bank Street, Ottawa, Canada.

SHIP US YOUR POULTRY AND eggs. Absolutely highest market prices paid. Cheques remitted immediately. Crates loaned. Write for quotations and give us a trial. ROSENFELD POULTRY AND EGG COMPANY LIMITED, MONTREAL.

FURS, HIDES, WOOL WANTED. Highest prices paid. Sell direct to B. Thompson, Watford, Ont.

Skin Health Derived from Daily Use of the
CUTICURA PREPARATIONS
Soap 25c. Ointment 25c. and 50c. Talcum 25c.
SAMPLE FREE
Address: J. T. Wait Co., Ltd., Montreal

In These Trying Times
Maintain Your Health
Take regularly
SCOTT'S EMULSION
of Norwegian Cod Liver Oil
To Build Resistance
Easy to Digest
19

TOO FAT AT 22

Lost 19 lbs.—And Backache

"I am 22 years of age, and I weighed 163 lbs. I had pains in the back and head, I didn't care about anything. When my friend told me to try Kruschen Salts, I would not at first—I was sick of taking stuff. But since I tried Kruschen Salts, six months ago, I have lost 19 lbs., and feel a different woman, so I am very thankful to Mrs. —— who recommended Kruschen Salts —Mrs. P.

The condition which caused this woman to put on weight was also the cause of her backache and headaches. The whole trouble was due to the internal organs failing to expel from the body, regularly and completely, the waste products of digestion.

The six salts of Kruschen assist the internal organs to perform their functions properly—to throw off each day the wastage and poisons that encumber the system. Then, little by little, that ugly fat goes—slowly, yes—but surely. The backache and headaches disappear. You feel wonderfully healthy, youthful and energetic—more so than ever before in your life.

WILLIAMSBURG COUNCIL

Pursuant to statute, the Council met in Froats' Hall, Williamsburg, on Monday January 11th, 1932, when the following members took the oath of office:

E.A. VanAllen, Reeve; Frank M. Casselman, Deputy Reeve; T.C. Merkley, Councillor, John E. McMillan, Councillor, Geo. C. McKenzie, Councillor.

The minutes of last meeting were read and adopted without amendment. The Reeve and Treasurer were authorized to sign all cheques and do such other business with the Bank of Montreal as instructed by the council so to do. The Reeve and G.C. McKenzie were instructed to take any necessary action considered necessary for the relief of Marcella Casselman.

The tax collector was given to February 1st to complete his work. A Transient Traders by-law was passed, fixing the license fee at $300.00. The following officers were appointed:

M.S. Beckstead, clerk and treasurer, salary $350.; A.M. Casselman, auditor, salary $15.; Roy Casselman, auditor, salary $15.; G.F. Barkley, weed inspector and sanitary inspector; G.W. Colquhoun, member local Board of Health; Stanley Forward, school attendance officer.

The following accounts were passed:

Walter Casselman, pay on stone	$ 35.25
Jason Whitteker, pay on stone	29.25
Walter Whitteker, pay on stone	36.75
Oscar Casselman, pay on stone	46.50
Willis McIntosh, pay on stone	105.75
Bernice Merkley, pay on stone	24.28
John Benton, pay on stone	73.50
Henry Whitteker, pay on stone	61.50
C.N.R., crossing gates	32.30
Ezra McMillan, pay on salary, Road Supt.	62.50
A.K. MacMillan, counties' treasurer, land tax sale	189.19
Municipal World, supplies	14.88
Leader Pub. Co., printing and advertising	61.45
Committee, preparing financial statement	12.00
M.S. Beckstead, nomination and municipal election expenses	130.00

The Council adjourned to meet again in Froats' Hall, Williamsburg, on Saturday, Feb. 6th, 1932, at one o'clock, p.m.

M.S. BECKSTEAD, Clerk

MR. ROBT. OSBORNE

The funeral of Robert Osborne, who met with sudden death in his garage in Montreal, was held from the undertaking parlors of W.E. Fitzsimmons on Wednesday, to St. John's Anglican Church, thence to the Anglican Cemetery for interment. Mr. Osborne spent his youth in Iroquois, and of late years was in the employ of the General Electric Company, Montreal.

Left to mourn his loss are his widow and three young children; two brothers, B. Osborne of Montreal, and Albert, of Cardinal; also a sister, Mrs. Alfred Aaron of Toronto.

The late Mr. Osborne was in his forty-first year.

CONFUSION CLEARED UP

Items appearing in several Ontario newspapers on January 4th regarding a method of processing honey invented by a former Guelphite at Cornell University are incomplete and rather confusing. In the interests of the inventor and of the Ontario Agricultural College an explanation seems necessary.

The inventor, Dr. Dyce, is and has been for several years a member of the Faculty of the O.A.C., and the process referred to was the result of research conducted by him while he was on leave of absence and taking post graduate work at Cornell University. The process is now recognized as being of great value to the honey industry, and Dr. Dyce is deserving of commendation for having applied for patents in both the United States and Canada, and for turning these patents over to Cornell University for the United States, and to the Ontario Agricultural College for Canada. These patents prevent any company or individual from securing a monopoly on the process though any company or individual may use it under government license.

Stated briefly, the process is one of pasteurizing the honey at a certain definite temperature to prevent fermentation, and then cooling it rapidly to avoid loss of flavour. Ten per cent. of previously processed honey is stirred into the liquid honey after it is cooled. This acts as a starter, which promotes rapid granulation so that within a few days, at a lower temperature, the whole mass takes on a fine, smooth, uniform, semi-solid texture; is safe from fermentation, and retains its natural delicious flavour. This processed honey is very satisfactory for table and kitchen use. It has lost its drippiness and can be cleanly and conveniently lifted with a spoon or spread with a knife.

The process is now being adopted by the Ontario Honey Producers' Co-Operative, and Dr. E.F. Phillips, head of the Department of Apiculture at Cornell University, in an article appearing in the January issue of "Gleanings in Bee Culture," speaks glowingly of Dr. Dyce's work and of the fine contribution which he has made to the honey industry of Canada and the United States.

Children Cry
FOR FLETCHER'S
CASTORIA

OTTAWA TO SOUND QUEBEC ON POWER PHASE OF SEAWAY

..Ottawa, Jan. 14—Discussions taking place over the St. Lawrence Waterway project are held to justify the forecast that the Dominion Government will not engage in the development of waterpower.

In the international stretch of the river, part of the potential power is in Ontario and part in New York State, it is pointed out. In the Quebec sections the river and the power incidental to it are wholly within the one province. The Dominion Government proposes that Ontario shall have its full half of the power in the international section and Quebec all of the power along the river within its boundaries.

It will be for the provinces to determine when and to what extent these energies will be utilized, but in working out any plans for navigation, it is desirable to have an idea of the provincial plans, and this was a primary purpose of the conference with Ontario here on Wednesday. The engineers will figure it out and there will be another meeting.

Meanwhile, as stated, no inclination is displayed here to engage in power production as a Federal enterprise.

In this St. Lawrence scheme the paramount purpose of the Dominion Government, in co-operation with the United States, is to construct a navigable waterway much deeper than the present.

From this much electrical energy will incidentally be made available to the provinces. It will be for them to utilize it if they wish. The constitutional question of ownership of the St. Lawrence power, as between the Dominion and the provinces, has never been conclusively determined, though the judgments of the courts substantially sustain the provincial contention.

The Mackenzie King Government endeavoured to come to an understanding with the provinces, but there was a change of Ministry before any agreement was reached. At that time, the Dominion told the provinces to go ahead and utilize the power. The latter sought a sort of quit-claim deed, which was not conceded.

The present Government has not renewed that phase of the question, though no disposition, it is claimed, is displayed to infringe on provincial claims.

There will be a conference with Quebec as well as with Ontario, but the substance of it, there is reason to believe, will be the simple intimation that the Dominion proposes to build a waterway over which its authority is unchallenged, but that, as in the case of Ontario, it will leave the water power to the province.

While the magnitude of the project is so large as to raise a doubt of a speedy conclusion, it is no secret that those intimately engaged in the international negotiations not only hope but expect that the basis of a treaty will be concluded before the coming session of Parliament terminates.

Consequently, the more predominant view is that the remedy lies somewhere within the scope of the third proposition, with each company keeping its organization and identity, but eliminating the element of competition in cases where joint operation would replace deficits by surpluses.

Quebec, Jan. 14—Right Hon. R. B. Bennett wrote to Premier Taschereau relative to the St. Lawrence river deep waterway project advising what action had been taken so far by the Dominion Government and requesting that Premier Taschereau with some of his colleagues should go to Ottawa today to confer with him concerning the attitude of Quebec.

Mr. Bennett's letter to Premier Taschereu was as follows:

"In my letter to you of November 10, advising of the discussions which the Dominion Government proposed to enter into with the United States Government, relative to the Great Lakes and St. Lawrence river deep waterway development, I stated that it was my wish to take an early opportunity of conferring with your Government regarding the phases of the development which were of special interest to the Province of Quebec.

"We have had some preliminary discussions with the Washington Government and are planning to have discussions with the Ontario Government regarding questions involved in the development of the international section. We would like an opportunity of discussing Quebec's aspect with regard to the proposed development, with your Government at an early date. I am leaving for the West in a day or two, and expect to return early in January, and would be obliged if you could let me know whether it will be convenient for you and one or two of your colleagues to come to Ottawa for this purpose on Thursday, Jan. 14."

In answer to Premier Bennett's letter, Premier Taschereau advised Premier Bennett, expressing his regret, owing to Provincial Legislature's being in session, that he would be unable to attend any conference at this date, but would be glad to confer with Ottawa at the first available opportunity. The reply of Hon. Mr. Taschereau was as follows:

"I am in receipt of your letter of December 31 to which I would have made an earlier reply, but I knew that you had left for the West.

"I am obliged to you for offering me to discuss with you the Quebec aspects of the proposed development of the St. Lawrence. I regret, however, that such an opportunity was not offered to our Government at an earlier stage of the negotiations. It might have thrown much light on the discussion now pending before our Legislature on this important and, I may add, vital matter to our province. The fact that negotiations were on between the Government of Canada and the United States was even not admitted in our House, and I frankly confess that we felt rather alarmed that we had been completely ignored in these negotiations, which, I understand, have been progressing for several months. President Hoover's message to Congress was the first official intimation that we received that these discussions were on.

"You invite us to attend a conference, at Ottawa, on Thursday January 14.

"You are probably aware that our Legislature is now in session since November 4, and I do not see very well how my colleagues who will accompany me and how I can leave Quebec when our most important legislation is now before the House. We would have been delighted to meet you during the recess of the House.

"However, we are most anxious to discuss this matter with your Government, as we feel that Quebec's point of view cannot be ignored, and I shall advise you of the first opportunity that will present itself to us to be free to go to Ottawa.

"I earnestly hope that a satisfactory understanding will result from the conference.

"Yours sincerely,
"(Sgd.) L.A. Taschereau."

Children Cry
FOR FLETCHER'S
CASTORIA

FOR SALE

A Karn upright piano, in good condition. Bargain for quick sale. ap ARNOLD JARVIS.

CREAM WANTED

For a steady and reliable market ship your cream to Valley Co-Operative Creameries, Ltd., Prescott.
Highest Prices and Prompt Service.
For further information write or telephone
Valley Co-Operative Creameries Ltd.
Prescott—Ontario.

TENDERS WANTED

1. Sealed tenders, marked "Tenders for Wood," will be received by the undersigned up to 12 o'clock noon on Saturday Jan. 16th next, for 10 cords of green, body hard maple or beech, not less than 16 inches long, to be delivered in shed at school house on or before February 15th, 1932.

2. Sealed tenders will also be received up to 12 o'clock noon on Saturday Jan. 16th next, for drinking water delivered in the school house for the year 1932.

The lowest or any tender not necessarily accepted.

WALTER CRAMER,
Sec., S.S. No. 3, Williamsburg.
Morrisburg, Jan. 8th, 1932.

Be proud of your bread-use
PURITY FLOUR
24 Recipes for Bread in the Purity Flour Cook Book—over 600 other recipes. Mailed for 20c.
Western Canada Flour Mills Co. Limited, Toronto
93

NOTICE

The January Session of the Council of the Municipal Corporation of the United Counties of Stormont, Dundas and Glengarry, will meet in the Council Chambers, Court House, Cornwall, on Tuesday, the 26th day of January, A.D., 1932, at 2 o'clock p.m., pursuant to Statute.

A.K. MacMILLAN,
County Clerk.

County Buildings,
Cornwall, Ontario, Jan. 6, 1932.

MORTGAGE SALE

Under and by virtue of the Power of Sale contained in a certain mortgage, which will be produced at the time of sale, there will be sold by Public Auction at the Law Office of Arthur Flynn, in the Village of Morrisburg, on Saturday, the 30th day of January, 1932, at the hour of 2 o'clock in the afternoon, the following lands and premises:

ALL AND SINGULAR that certain parcel or tract of land and premises situate, lying and being in the Township of Williamsburg, in the County of Dundas, and being composed of the North half of the East half of lot number Twenty-nine in the Eighth Concession of said Township of Williamsburg, containing acres, more or less.

On the property there is a frame house and two small [illegible], the land is a good clay loam, well drained and situate three-quarters of a mile East of Winchester Springs.

TERMS—Ten per cent. to be paid down on day of sale to Vendor's Solicitor, and the balance within 30 days thereafter without interest. The property will be offered subject to a reserve bid.

For further particulars and conditions of sale, apply to the undersigned.

FRANK J.R. GARLAND,
Auctioneer,
Morrisburg, Ont.

ARTHUR FLYNN,
Morrisburg, Ont.,
Vendors' Solicitor

PRIVATE WIRES *and* BANKING

TIME is often of great importance in financial transactions. The Bank of Montreal's facilities include direct private wires between its leading offices in Canada and in the United States. Immediate service is thus assured.

By means of private wires the Bank of Montreal is enabled to provide at all its offices closest rates on American and all classes of foreign exchange.

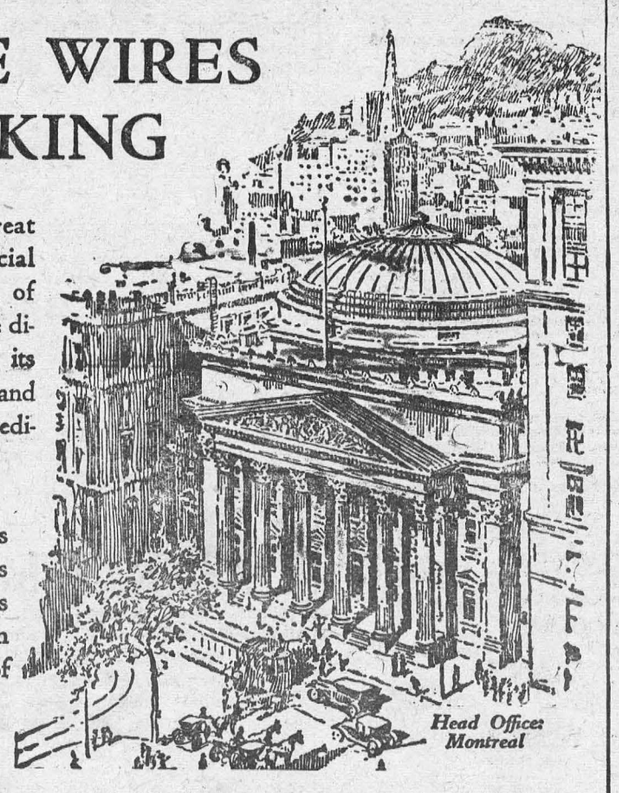
Head Office: Montreal

BANK OF MONTREAL
Established 1817
TOTAL ASSETS IN EXCESS OF $750,000,000
Morrisburg Branch: H. E. PAULL, Manager
Williamsburg Branch: C. G. DIXON, Manager

Re-Roof this year with Economy RIB-ROLL ROOFING



Unsurpassed for Safety, Beauty, Permanence . . .

Dollar for dollar, you couldn't make a better investment nor one that will add more value to your property.

Leave the old roof on. Just lay the Economy "Rib Roll" Sheets over the old wood shingle or asphalt felt.

Ask your dealer or send us your ridge and rafter measurements for free estimate. Write for a sample.

Eastern Steel Products
Limited
1335 Delorimier Avenue
Montreal
Factories at
PRESTON TORONTO MONTREAL



Nerve-Worn Women Gain Strength and Vigor by Using
Dr CHASE'S NERVE FOOD

THE LEADER

SUBSCRIPTION RATES

$1.50 per year strictly in advance to any address in Canada; when not paid within three months, $2.00 per year to any address in Canada. Foreign subscriptions, $2.00 in advance. All subscriptions date from the first day of the month.

ADVERTISING RATES

Display or open advertisements, one insertion, 50c per inch; second and following insertions, 35c per inch; 200 inches and over, by contract, not over one year, 20c per inch. All Legal, Government and Municipal display advertisements will be charged at 50c per inch, regardless of number of inches or number of insertions.

200 inches or more must be reserved at time of making contract in order to earn the 20c per inch rate, and no rebate will be allowed the advertiser, should more than 200 inches be taken out within one year, without having been reserved by contract.

Should the advertiser fail to take out the number of inches contracted for, the amount of space used will be charged at the regular card rate in force at the time of making contract.

Lost, Found, To Let, Wanted, Articles for Sale, etc.—5 lines and under, 1st insertion, 50c; each subsequent insertion, 35c.

NOTE—All small advertisements received by mail must be paid for in advance.

Cards of Thanks and In Memoriam Notices—10c per line; minimum 50c.

Government, Legal and Municipal Notices, By-Laws, Election Readers, etc.—15c per line for the first insertion; 10c per line for each subsequent insertion; 12 lines to the inch.

Advertisements ordered for insertion without instructions will be published until orders are received to discontinue same.

Notwithstanding anything to the contrary that may appear in the contract, cuts left in our possession more than 30 days after date of insertion will be destroyed

THE LEADER PUB. CO
LEO LAURIN, Ed. & Mgr.
Morrisburg, Ont., March 13th, 1931.

DR. K. A. BLANC...
DENTAL SURGEO...
Ground Floor, Post O...
Corner Main and Lock...
Telephone 251 Morri...

DR. CURRIE
DENTIST
Office over Bradfield's Phone 1...

R. F. LYLE
Barrister, Solicitor, Notary, Etc.
Solicitor
For the Village of Morrisburg.
Barry Block, Main Street,
Morrisburg, Ontario.

ARTHUR FLYNN
BARRISTER, ETC.
MORRISBURG — ONTARIO

H. O. HESSELL
Barrister, Solicitor, Notary Public
Law Office:
MORRISBURG — ONTARIO

EYE SIGHT INSURANCE
You insure your automobile, piano home, health—why not your eye sight?
Proper, scientific examination of your eyes and the application of properly fitted glasses constitute eye sight insurance—and comfort. That is what our service is. We do not use any drugs.
J. MILES WHITTEKER
Optometrist
Phone 18. — Morrisburg.

POTATOES FOR SALE
A quantity of graded Irish Cobbler Potatoes for sale. All grown from certified Government inspected seed. 75c. per 90 lb. bag.
Apply,
JED TUTT... SONS,
tf ...uois, Ont.

For Insurance
LIFE, CASUALTY,
AUTOMOBILE OR FIRE
TRY
Merrill
THE INSURANCE MAN.

INTERNATIONAL FERRY

Morrisburg, Canada, Waddington, U.S.A.
Standard Fall, Winter and Spring
TIME TABLE
Effective November 1st, 1931.
Weather and other circumstances excepted.

Leave Morrisburg, Ont.	Leave Waddington, N.Y.
8.00 a.m.	8.45 a.m.
9.30 a.m.	10.15 a.m.
11.00 a.m.	11.45 a.m.
1.00 p.m.	1.45 p.m.
2.30 p.m.	3.15 p.m.
4.00 p.m.	4.45 p.m.
6.00 p.m.	6.45 p.m.
7.30 p.m.	8.15 p.m.
*9.00 p.m.	*9.45 p.m.
10.15 p.m.	11.00 p.m.

*Saturdays *Sundays *Holidays

RATES—Motor car, $1.00; passengers 25c each; return free on the same day. Please retain return ticket for return trip.

GEORGE D. HOWITH,
President & Managing Director,
Morrisburg-Waddington Transportation Company, Limited,
248 Slater Str. Phone Queen 248
OTTAWA—CANADA

Cook's Regulating Compound



A safe, reliable regulating medicine. Sold in three degrees of strength—No. 1, $1; No. 2, $3; No. 3, $5 per box. Sold by all druggists, or sent prepaid on receipt of price. Free pamphlet. Address:
THE COOK MEDICINE CO., TORONTO, ONT. (Formerly Windsor)

CASTORIA
For Infants and Children
In Use For Over 30 Years
Always bears the Signature of Chas. H. Fletcher

ESPONDENTS

...e will soon be well again.

Mr. Donald Wells, of Los Angel-...s, son of Mr. and Mrs. Wm. Wells, ...this place, and Miss Betty Baird, ...os Angeles, were quietly mar-...e Christmas eve, at 7.30 o'-... Don's many friends join in ...ng them both a long and hap-...life.

The funeral of the late Frank Reddick was held at the home of his uncle, Mr. Wesley Reddick, on Sunday January 3. Rev. H.E. Warren officiated. The pallbearers were Messrs Wesley Bedingfield, Karl Wells, Wesley Robertson, Irwin Beckstead, John Cross, and Ross Beckstead. Burial took place in North cemetery. Those present from a distance were his father, Mr. Jos. Reddick, and daughter, Miss L. Reddick, of Waddington; Mr. and Mrs. Fay of Massena, N.Y. Other friends from Cornwall and Morrisburg were also present.

The new village trustees are as follows: Mr. Geo. Hagerman, Mr. Douglas Jarvis and Mr. Thorold Lane.

Mr. and Mrs. Jas. VanAllen, Williamsburg, spent Sunday with Mr. and Mrs. Sanford Wells.

The remains of the late Mrs. Jno. Garrow, of Kingston, daughter of the late Mr. Gibson Morgan and Mrs. Morgan, were brought here for burial on Thursday. Rev. H.E. Warren took charge of the service. Accompanying the remains were Mr. John Garrow, Kingston; Mr. John Garrow, Jr., Mr. and Mrs. John Lloyd, Mr. Percy Morgan and Mr. Reuben Morgan, of Belleville; Mr. and Mrs. Alfred Jarvis, Chesterville; Mr. and Mrs. J. Dunbar, Cedar Grove. Mrs. Frank Jarvis, of this place, is a sister of Mrs. Garrow. Sincere sympathy is extended to the bereaved ones.

Recent guests of Mrs. Alice Duffin and Mr. Wm. Duffin were: Mr. and Mrs. M. Beckstead, Gallingertown; Mr. and Mrs. Oscar Lane and Miss Keitha Lane, Mr. and Mrs. Chas. Rombough, Miss Helen Hanes and Mrs. J. Jarvis.

We are all sorry to hear of the death of Miss C. Bryan. The relatives and friends have the sincere sympathy of the community.

A large number of the hockey fans attendied the hockey match at Farran's Point, Aultsville vs Farrans Point. Score 1-0 for Aultsville.

Mr. C. Hanes and Miss Zella Hanes have arrived home from Montreal, where they spent the Christmas holidays.

Mrs. Agnes Markell is visiting her mother, Mrs. Jas. Sampson, and brother, Mr. Geo. Sampson and Mrs. Sampson.

Mr. Jack Moines is back on the staff of the Bank of Montreal, after spending three weeks' holidays at his home in Frankford.

...e Ernie Trickey, Miss ... Arden spent last Sun-... Mr. and Mrs. Lynden Bark ... Massena, N.Y.

... Bogart and daughter of De-...Mich., arrived last week to ... former's daughter, Mrs. ...e Hess.

Mr. Isaac L. McIntosh spent last week-end visiting Mr. and Mrs. L. M. Brown at Brockville.

Mr. and Mrs. M.O. Trickey spent the week-end in Ottawa, and visited Miss Nettie Hill at the Civic Hosptal, Ottawa, where she is a patient. Her many friends in this vicinity regret to learn of her illness, and hope for a speedy recovery.

Mr. C.W. Norval, Mr. and Mrs. Rob. Norval and Mrs. Wilbert Johnson spent Tuesday of this week at Black Lake, N.Y., attending the golden wedding of Mr. and Mrs. Frank Bellingar, of that place.

Mr. and Mrs. Lee Casselman and children Jean and Carl, Mr. and Mrs. Jason Whitteker and Mrs. J. Whitteker were guests of Mr. and Mrs. Willis McIntosh on Sunday.

Mrs. Roy E. McIntosh spent Tuesday of this week the guest of Mrs. Albert Utman.

The many friends of Mrs. Adam Froats in this vicinity will be pleased to learn that she is getting along fine at the Civic Hospital, Ottawa, after her recent operation.

Miss Ruby Barkley, Messrs W. W. Casselman, Roy Casselman, Mr. and Mrs. Frank Casselman and Mabel of Williamsburg; Mr. and Mrs. Ray Moorehead and daughters Doris and Norma of Iroquois; Misses Maxine Tennant and Iva Whitteker of Ottawa, were recent guests of Mr and Mrs. Edwin N. Whitteker.

Mr. and Mrs. E.N. Whitteker, Walter and Floyd, and Mr. W.W. Casselman, were visiting friends at Berwick recently.

Mr. and Mrs. Isaac J. McIntosh and family were guests at the home of Mr. Ora McIntosh on Thursday evening o fthis week for tea.

Mr. and Mrs. Thos. Keyes of Inkerman, Mrs. J.A. McIntosh of Winchester Springs, and Mr. Herb Jackson of Fulton, N.Y., were recent guests of Mr. and Mrs. Geo. L. Barclay.

A few friends of Miss Martha Benton surprised her on Thursday evening last, on the occasion of her birthday. They presented her with several toilet articles of French ivory, and spent a pleasant evening of games and contests, after which Mrs. C...nmiller served refreshments t... esent.

ST. PETER'S W.M.S.

The W.M.S. of St. Peter's Lutheran Church held their regular monthly meeting on Wednesday afternoon at the church. The topic, "Life as a Stewardship," was taken by Miss Meda Whitteker. After the regular routine, Rev. Cronmiller occupied the chair and conducted the election of officers as follows: Pres., Mrs. G.L. Barclay; Vice-Pres. Mrs. Jason Whitteker; Treas., Mrs. Walter Loucks; Secy., Mrs. Grant Casselman.

It was decided that in future three members each month should take charge of the topic, until all the members have taken an active part.

AULTSVILLE

Mr. and Mrs. S.E. Hanes returned home on Saturday, after spending two weeks with her sisters, Mrs. Jas. Clark and Mr. Clark, and Miss Bella Castleman.

Mr. Frank Shaver, M.P., and Mrs. Shaver, were in Ottawa Friday.

Miss Ella VanAllen left on Thursday to spend some time in Montreal.

Mrs. Clare McCracken returned to her home in Verdun, after spending three weeks with Mr. and Mrs. Geo. Sampson and Mrs. H. Sampson.

Mr. Morgan Jarvis left on Monday for Belleville, where he expects to spend some time.

Miss Dorothy Morgan, R.N., of Montreal, is spending a month at her home here.

Mrs. C.S. Hanes and Mrs. Edna Ault are spending a week with the former's sister, Mrs. Wm. Lindsay, and Mr. Lindsay, at Dunnville.

Mr. and Mrs. G. Haggerman and Mrs. W. Reddick were in Cornwall on Wednesday.

Mr. and Mrs. Fred Bryan and Mrs. Will Davies, of Montreal, were in town on Saturday.

Mrs. J.S. Morgan, Miss Dorothy Morgan and Mr. Lawrence Morgan spent Sunday with Mrs. Morgan's mother, Mrs. Henderson, Morrisburg

Mr. and Mrs. Will Couglar and ...on, of Farran's Point, and Mrs. ...uglar, Sr., spent Sunday with Mr, ...d ... Chas. Price.

M... Mrs. Orval Beckstead ...ft ... urday for their new home ... Cornwall. ...eir many friends ...gret their leaving, but wish them ...ccess.

Mrs. Wesley Reddick spent the ...ek-end in Cornwall with Mr. Red...ck, who is a patient in the Gen... Hospital. His many friends hope

Mr. and Mrs. Frank McConnell and Miss Muriel visited Mr. and Mrs. Carmi Froats, Gallingertown, Friday evening.

Recent guests of Mr. and Mrs. Charle Black were: Mr. and Mrs. D. Durant, Mr. and Mrs. Earl Beckstead, Grantley.

Mr. and Mrs. Frank Dafoe spent Friday evening with Mr. and Mrs. Kenneth Gallinger, Gallingertown.

Mrs. Frank McConnell left on Monday to spend a few weeks with Mr. and Mrs. Cecil McConnell and family, Massena.

Mr. and Mrs. Cecil Gove spent Saturday with friends in Sandtown.

Mr. and Mrs. Fred Dafoe and Miss Greta, Mr. Robt. Dafoe, visited Mr. and Mrs. Percy Pier, Gallingertown, Sunday.

Mr. A. Beckstead is spending a few weeks on Croil's Island, visiting his sister, Mrs. Frank Donnelly, and Mr. Donelly.

Don't forget the Valentine Tea being held at the home of Mr. and Mrs. W.A. Wereley, Feb. 17th.

CHURCH ROAD

Mr. and Mrs. Wm. Dafoe and daughter Jean were recent guests of Mr. and Mrs. Roy Styles.

Mr. and Mrs. Russell Link and daughter Yvonne, spent Sunday at Mr. E. Strader's, Iroquois.

Mr. and Mrs. Stanley Saddlemire spent Saturday with Mr. and Mrs. Roy Styles.

Mr. and Mrs. Earl Droppo of Nudell Bush, spent last Tuesday at Mr. Roy Styles'.

Mr. and Mrs. Stanley McIntosh of Williamsburg called through here the last of the week.

Mrs. Roy Styles entertained the Riverside Sewing Circle on Thursday.

Mrs. R.J. Schwerdfeger spent Saturday at Mr. Jas. J. Styles'.

Rev. and Mrs. S.B. Holmes and family called at Mr. Roy Styles' on Saturday.

Mrs. Jas. J. Styles has been on the sick list the past week.

Mr. and Mrs. C. Schwerdfeger and little son spent Thursday evening at R.J. Schwerdfeger's.

Mr. John Bowman and daughters of Chesterville were recent visitors at Mr. Roy Styles'.

Mr. and Mrs. Ben Bowman were Sunday guests at Mrs. Bowman's.

Dr. M.W. Locke was a recent caller in this vicinity.

Mr. and Mrs. John Froats of Marlatown were Sunday guests at Mr. Wm. Dafoe's.

Mr. and Mrs. W. Murray Styles spent Saturday evening at R.J. Schwerdfeger's.

Mr. and Mrs. Mahlon Bowman and daughter Eunice spent Sunday at Mr. Enos Casselman's.

Mr. and Mrs. W.M. Styles and children were recent guests at Mr. Roy Styles'.

Mr. and Mrs. R.J. Schwerdfeger and sons spent Monday evening with Mr. and Mrs. W.M. Styles.

Mr. and Mrs. Sam Schwerdfeger and son were guests at Mr. John Duprau's on Sunday.

MARIATOWN

Mr. and Mrs. J. Frank Beckstead made a business call to Winchester on Tuesday.

Mr. and Mrs. M. Beckstead and little daughter spent Sunday with Mr. and Mrs. Canning.

Miss Annie Casselman was entertained to tea at the home of Miss Pearl Feeley on Sunday.

Mr. and Mrs. J. Frank Beckstead Mrs. Alice Hanes, Mrs. S.G. Casselman and Mrs. L.E. Casselman spent Sunday at the home of Mr. Willis Sheets', Farrans Point.

The Misses Dorothy Beckstead and Annie Casselman, Mr. Ed. Casselman, Mrs. S.G. Casselman and Mrs. L.E. Casselman spent Tuesday evening with Mr. and Mrs. H. McLean, Winchester.

Miss Irene Castleman spent last week at her uncle's, Mr. S. Johnston's.

VILLAGE VIEW

Quite a number from here attended the hockey match on Monday night. "Thanks to the Morrisburg boys."

Visitors at the home of Mr. and Mrs. Wm. Mattice Sunday were Mr. Carl Maddison, Williamsburg; Mr. and Mrs. Wilfred Mattice and family, Morrisburg; Miss Laura Deeks and Mr. Clarence Hutt and Miss Josephine Deeks; Mr. Kenneth Froats, Glen Union; Mr. Hubert Duval, Morrisburg.

Mr. and Mrs. John Reddick and daughter Miss Ethel, spent Sunday with Mr. and Mrs. Neil Hunter, Williamsburg.

Mr. Walter Merkley called at Mr. Ernest Casselman's, Riverside, on Monday.

Mr. and Mrs. J.M. Deeks and daughter, Miss Josephine, spent Sunday with Mr. and Mrs. Fred Deeks, Dixons Corners.

Mr. Colborne Hess, Iroquois, and Mr. James Merkley, spent Monday evening at the home of Walter Merkley.

Mrs. Earl VanAllan and Mrs. Martha Weaver, Williamsburg, left Thursday, to spend three weeks visiting friends in New York State.

Mrs. Merton Saddlemire spent one day last week visiting her sister, Mrs. Stanley McIntosh, Williamsburg.

CEDAR GROVE

The sympathy of the community is extended to Mrs. Margaret Bryan and family, in the loss they have sustained in the death of a loving daughter a d sister, Miss Celia Bryan.

Mr. and Mrs. Mason Beckstead and Miss Keitha spent Sunday with Mr. and Mrs. Jas. Styles and family, Morrisburg.

EAST WILLIAMSBURG

Mr. and Mrs. Melvin Casselman, Mr. and Mrs. Jessie Casselman and Mr. and Mrs. Wes. Bouck were the guests of Mr. and Mrs. Calvin Bouck Sunday.

Mrs. Earl Casselman and children spent the week-end with her parents, Mr. and Mrs. T. Cannough.

Mr. and Mrs. Frank Casselman and son Harry took tea with Mr. and Mrs. John Casselman Tuesday.

Mr. and Mrs. Jas. McKenzie took tea with Mr. and Mrs. Saxon Hess Monday.

Mr. and Mrs. Abe Empey of Morrisburg were guests of Mr. and Mrs. Wm. Prunner Sunday.

Mr. and Mrs. Saxon Hess and family took tea with Mr. and Mrs. Milton Casselman.

Mr. and Mrs. Andrew Burt and little son Gerald spent Sunday with Mr. and Mrs. Wm. Casselman.

Mr. Ross and Miss Marcena Hess were guests of Mr. and Mrs. Frank Casselman Saturday evening.

BRINSTON

A very largely attended and enthusiastic meeting of Brinston United Church Sunday School was held in the church parlors on Thursday evening, Jan. 7. The following officers were elected for the ensuing year: Supt., C.I. Gilson; Asst. Supt. Wilf. Cooper; Secy-Treas., Ancil Locke; Home Dept., Mrs. Susan Ault; Cradle Roll, Mrs. Russel Thompson; Mission Band, Mrs. R.S. Peterson.

On Wednesday evening, Jan. 6, Mrs. Helen Ennis held a very successful "At Home" in honor of her husband, Ralph Ennis. About forty friends gathered, and a very pleasant evening was spent. The early evening was taken up by contests, amusements and games, followed by the usual neighbourly chat and a plenteous lunch of sandwiches, cake, coffee and candies. Congratulations were extended to Mrs. Ennis for her thoughtfulness of her husband, and a vote of thanks was tendered the young couple for opening their home for the social evening.

Miss M. Phillips, of Toronto, who is conducting a short course at Osgoode, and who directed a successful class during the three months' course here seven years ago, and made many friends, was renewing old acquaintances over the week-end. She was the guest of Mr. and Mrs. John Adams.

Stanley Merkley, local dealer, attended the annual convention and banquet in the Royal York Hotel, Toronto, of the Willys-Overland Co. on Monday. He was accompanied by Mrs. Merkley and daughter Miss Dorothy, and Harold Boyd.

Rev. A. McKinley Rose took charge of the services at Hallville Sunday Jan. 10th, while Rev. Campbell, of the place, was guest speaker at Hulbert Anniversary.

The first 1932 meeting of the Brinston Y.P.S. was held in the United Church parlors on Friday evening, January 8. The usual large attendance made for the enjoyable and profitable evening.

On Saturday evening, Jan. 16th, a skating party will be held on the Matilda Community rink, under the auspices of the Brinston Y.P.A. It will be a splendid chance, weather permitting, to meet your friends and enjoy the evening's skating. The admission has been placed at fifteen cents in order that everyone may attend. Ticket holders admitted free.

ARCHER

Quite a few from here attended the funeral of Miss Celia Bryan at the United Church, Gallingertown, on Saturday afternoon.

Mr. and Mrs. Roy Rupert and daughter Ruth, of Finch, and Mrs. H. Gallinger, also of Finch, and Mrs. Andrew Collins of Gallingertown, took tea on Saturday with Mr. and Mrs. Roy Cunningham.

Mr. Charlie Clark of Morrisburg spent a couple of days with his cousins here.

Mr. and Mrs. Omer Warren of Hoasic visited Mr. and Mrs. Herb. Gallinger on Sunday.

Mr. and Mrs. Roy Cunningham and Glen took tea on Sunday with Mr. and Mrs. John McNairn.

Mr. and Mrs. H.A. Gallinger and sons Allen and Lloyd, and daughter Greta, and Miss Olive Warren, took tea on Sunday with Mr. and Mrs. Clarence Loucks, Cardinal.

Mr. Bert Cunningham spent the week-end at Finch.

Mr. and Mrs. Wm. Southworth visited Mr. and Mrs. Geo. Weagant on Sunday.

Mr. and Mrs. Allen Colquhoun, Mr. and Mrs. Merton O'Shaughnessy and children, took tea with Mr. and Mrs. Shaler Heagle on Tuesday last.

S. S. 10, WILLIAMSBURG

School report for the fall term at S.S. 10, Williamsburg, is as follows:

Sr. 1V—Walter Hall 80.

Jr. 1V—Charlie McHaffie 72, Lloyd Barkley 68, Lorraine Berkley 63, Lucile Froats 63, George Dillen 60.

Class 111—Irene McHaffie 61, Irene Beaupre 56, Leonard Barkley 52.

Class 11—Wesley Beaupre 68.

Class 1—Marguerite Beaupre.

Sr. Pr.—Thelma Beaupre, Muriel Beckstead, Graham Caldwell, Jean Saddlemire, Floyd Reddick.

Jr. Pr.—Dorothy Cassel, Ruth Cassel.

The girl's prize for general proficiency was won by Jean Saddlemire, the boy's by Graham Caldwell.

EILEEN C. FOSTER, Teacher.

the Lowest-Priced car with

Syncro-Mesh Shifting and Free Wheeling

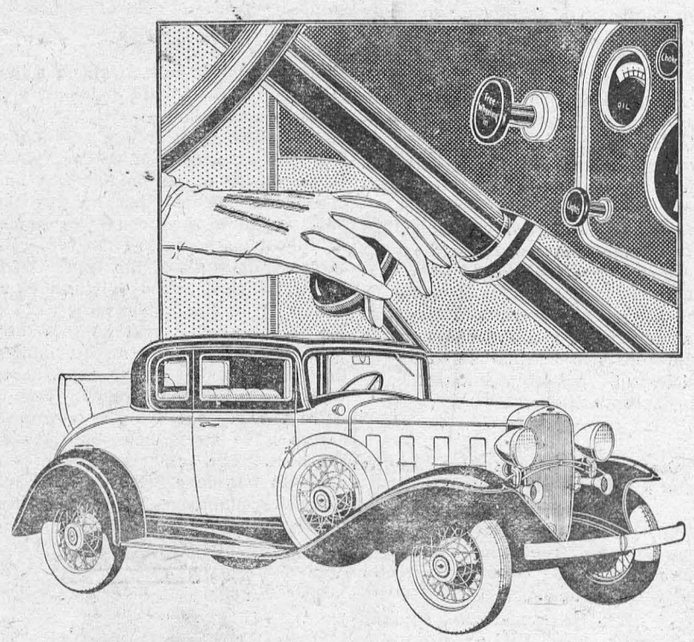

CHEVROLET'S combination of Silent Syncro-Mesh with Free Wheeling makes driving amazingly easy, simple and safe under every road and traffic condition. With Syncro-Mesh transmission, you can shift gears quickly, easily and with absolute quietness . . from low to second, second to high, and *high back into second.* In Free Wheeling, of course, you can shift gears without touching the clutch pedal.

To enjoy Chevrolet's Free Wheeling, you depress the clutch and push in the handy control button on the dash. Then you glide along, free from engine "drag", whenever you remove your foot from the accelerator.

Syncro-Mesh and Free Wheeling are only two great features of the new Chevrolet Six. You will find scores of other improvements combined with the same fundamental dependability and economy which have won the approval of millions of Chevrolet owners! C6-24

New

CHEVROLET SIX

Produced CHEVROLET GM GENERAL MOTORS PRODUCTS in Canada

D. MELVIN

WINCHESTER—ONTARIO

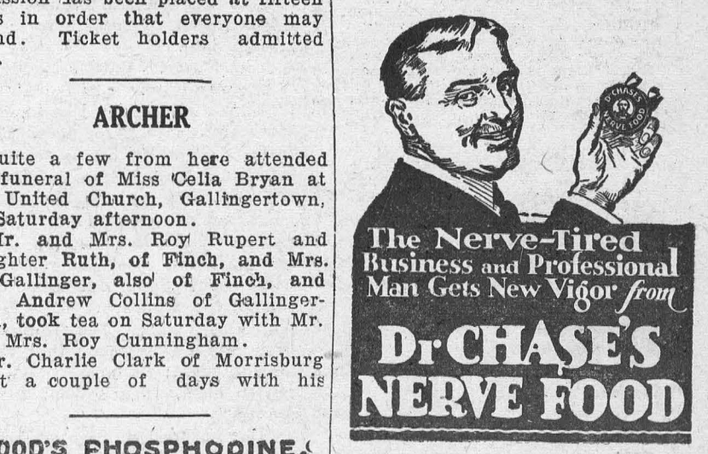

WOOD'S PHOSPHODINE,

The Great English Preparation Tones and invigorates the whole nervous system, makes new Blood in old Veins. Used for *Nervous Debility, Mental and Brain Worry, Despondency, Loss of Energy, Palpitation of the Heart, Failing Memory.* Price $2 per box, 3 for $5. Sold by all druggists, or mailed in plain pkg. on receipt of price. *New pamphlet mailed free.* THE WOOD MEDICINE CO., TORONTO, ONT.

Children Cry
FOR FLETCHER'S
CASTORIA

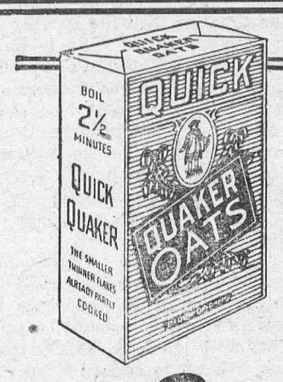

More delicious More nourishing

QUICK QUAKER OATS

Cooks in 2½ minutes after the water boils 1923

NOT NEW COAL but 'blue' coal'



A favorite in Canadian homes for over 50 years, now trade-marked (colored blue) for your protection

Now, phone your dealer and order with confidence.

7

Mrs. K. M. McGannon, 'Phone 2

Quality has no substitute



Tea *"fresh from the gardens"*

SON OF THE GODS

BY REX BEACH

SYNOPSIS.

When Lee Ying, a prosperous Chinese Merchant of San Francisco, announces that a son has arrived at his home, only Officer Dunne knows the child is really a white foundling. Sam Lee, raised as Lee Ying's son, attends Eastern College and finds a social barrier on account of his supposed Chinese blood. Alice Hart, an art student, "plays up" to Sam. She is sent to Paris by Lee Ying. Everett Hilmes, Mrs. Stevens and her daughter Mona, blackmailers, endeavor to compromise Sam. They fail, but succeed in getting him expelled from college. Sam goes abroad and becomes assistant to Bathurst, an English playwright. He meets Alanna Wagner, a California heiress. They fall in love. Alice Hart tells Wagner Sam is Chinese, and Alanna, in a rage, publicly horsewhips Sam. Then a cablegram arrives announcing that Lee Ying is dying.

CHAPTER XXI.—(Cont'd.)

Cyril Bathurst returned home late that night. He had attended a party where he had been forced to listen to various accounts of the occurrence at the tea dance and to comments upon racial questions which did not set well with him, hence he was not in an agreeable mood.

He was astonished to find Alanna Wagner waiting for him.

"Where is Mr. Lee?" she inquired without preamble.

"On his way to Paris. He sails tomorrow for America."

"Why did he go?"

Bathurst opened his lips, then he hesitated. Coldly he asked. "Isn't that rather stupid, coming from you? You're not a stupid girl."

"What I mean is—does he hate me?"

"Probably. I would, if I were in his shoes."

"The idea of his making love to me! Kissing me! Why, we spent half of last night under the cypresses. Can you bear it? . . . Did you know he's an Oriental?"

"I did."

"I—I could kill him! It's outrageous!" the girl cried stormily.

"Right! Filthiest trick I ever heard of. So unfair."

"Yes. Unfair."

"You should be thrashed within an inch of your life."

"I?" Alanna started.

"Certainly? Surely you don't hold him to blame? That Mongolian tiger didn't drag you out of the Casino and into that thicket, did he? I fancy not. . . . I'd like awfully to give you a piece of my mind, Miss Wagner, but I can't very well do so under my own roof."

"Please do. I came uninvited."

"Thanks awfully. I will. You re vulgar and ill-bred and cruel. I'll wager you were one of those nasty little brats who pull kittens legs just to hear them squall. You think it's clever to disregard everything conventional and to outrage all the decencies. You're utterly indifferent to other people's feelings. Really, I'm sorry your father isn't present, but you may repeat what I say and he can find me any time."

"Go ahead," the girl urged defiantly.

"Righto! It's a pleasure I can't deny myself. We Europeans often spoil our women after they grow up, but Americans seem to ruin them at the breast and you're a typical example. Look around you here in Paradis. Vain, overdressed, impudent, empty-headed women, as loud and gaudy and wasteful as macaws. It's the same all over Europe. . . . Imagine a girl of your age coming to a man's house alone, at this ungodly hour, and confessing—boasting—that she spent half the night in a young fellow's arms! Thoroughly smart and up to date, no doubt, but it jolly well shocks me. I wish you were my daughter, for half an hour. I'd teach you what a crop feels like. Sam Lee is a fine, clean, upstanding boy, and far too good for you. He held you at arm's length as long as he could and that drove you frantic. Oh, I saw the way you went at him! Disgraceful. Now you 'hate him'; you 'could kill him'! Well, you did something a damned sight more cruel than that."

"Yes?"

"You humiliated a proud, sensitive——"

"What about my pride?"

"Sam is a gentleman of breeding. His pride is stiffer, keener and higher tempered than yours, or mine, for he has something to be proud of. I have little and you have nothing—except your good looks. You see I don't bend the knee to your father's money."

In a voice that surprised her listener, Alanna said: "Just a minute. I'd like to speak my piece. I'm awfully mad—about the kittens. I never did—I love animals. I'd die before I'd hurt one. . . . The rest was true, except what you said about American girls. They're not all spoiled and selfish: you see only the ones like me. I know I was rotten. I came here to apologize to Sam."

"Oh, I say!" Bathurst exclaimed. "I'm sorry I ran on as I did."

"That's all right. I've known the truth about myself for ages. I'm like father's soap: it's highly scented and beautifully wrapped up, and the boxes are expensive and all that, but it's made out of scraps from the stockyards. That sizes me up: lavender and leaf lard, roses and refuse. I'm wild about Sam, but that doesn't change the situation. It merely explains my actions. You see this is the first gate I ever found that was too high to jump: I suppose that's why I fell so hard. That's what drove me frantic."

"Do you honestly care for him?"

The girl nodded: her eyes were wide and dark with pain: her face was white and stricken. "When you've had everything, it comes hard suddenly to find yourself without anything. Smash! Bang! All gone! . . . I'm a smart aleck, because it makes people laugh. It's my principle accomplishment. This serves me right." There was a pause, then the speaker inquired with an effort: "Did I—hurt him much?" At Bathurst's answer, she flinched as if he had struck her. "I'll never forgive myself, of course. If I hadn't cared so terribly I couldn't have done it. But—he hurt me and I've never been hurt. Everything came to an end so swiftly——"

"Has it necessarily come to an end?"

"Oh, positively! There's no way out! You playwrights make absurd things happen on the stage but in real life people have to be practical. They have to look facts in the face and live up to certain fixed rules of behavior, no matter how rebellious they may be."

"You're a good little sport," Bathurst asserted feelingly. "I apologize."

"Thanks. That thing about the kittens hurt like the dickens. Come, take me home, quick. I want to cry."

CHAPTER XXIII.

The New York newspapers devoted considerable space to the death of Lee Ying, Chinatown's richest and most influential citizens, and the stories were copied in San Francisco and elsewhere. Mott, Pell and Doyers streets were in mourning and their residents prepared to pay the dead importer all the honors due to a person of high importance. His body, dressed in twelve white linen garments and resting in a splendid red lacquer coffin, lay in his princely home where hundreds of his countrymen came to view it before it was returned to China for burial in some carefully chosen spot. Religious ceremonials were under way, public rites and observances were to follow, for aside from his fabulous wealth, Lee Ying had gained a reputation for kindly deeds and his philanthropies were many.

The newspapers announced that Lee Ying's son, who had been traveling abroad, was enroute home by the fastest ship, and was due to arrive in a day or so. This young man, Lee Sam, the sole heir to a royal fortune and the successor to a position of unique power in Chinese-American affairs, was a youth of university training and high culture. A delegation of his countrymen, local citizens of prominence, had arranged to meet him at Quarantine. This was the same Lee Sam who had figured in the news of the day some months before and again recently in dispatches from the French Riviera. Gossip had linked his name with that of a prominent California society girl but their reported engagement had been vehemently denied.

Sam met none of his fellow passengers on his way home, for he remained in his stateroom and came on deck for a breath of air only at night when nobody could see the marks on his face and recognize him as the victim of that sensational affair at Paradis.

Hour after hour, he paced the floor of his cabin, or tossed and twisted on his berth, unable to erase from his mind the memory of his betrayal and his cruel humiliation. He tried to think only of his father, but thoughts of Alanna crowded in. When he visualized the image of Lee Ying it changed into hers, her figure jostled his. . . Lee Ying was dying! He was calling for his son! The ship rolled and wallowed in one spot: Sam wanted to lash it onward. . . . Horsewhipped! Dishonored! Shamed! He could still see the expressions on those startled faces in the tea garden. . . No taboos, she had said. . . No race prejudice. The liar! All women were liars, thieves, cheats, blackmailers. How useless to urge this ship onward, faster, faster, when he could never run away from what pursued him.

It enfuriated Sam to be so ceaselessly concerned with his own affairs when his thoughts should be centred wholly upon that beneficent old man who had given him being. Fiercely he strove to hold his mind upon that high home which looked down upon the roofs of Chinatown: in fancy he walked with his father through its peaceful rooms and its gardens with their whispering fountains. . . Fountains! Fountains were chuckling in the gardens of Paradis: the cypresses were stirring over his head: his heart was choking him, for Alanna's arms were around his neck, her lips were damp with his kisses. . . What was this chasm that separated East from West? . . . It was the same old riddle. He gave it up.

In mid-ocean came a radiogram that left him numb. He stared at it in anguish and disbelief. Lee Ying dead? Impossible! But so the message read. That morning at dawn; in the hour of the Tiger, he had gone on high. To the chanting of priests, the spirit of Sam's honorable father had set forth upon its perilous journey to the Nine Springs.

(To be continued.)

"Pals Abroad" Declared "Truly Delightful Booklet"

One of the most delightful little books of travel to appear recently comes from the pens of Mr. J. M. Denholm, editor of the News-Tribune, Blenheim, and Rev. W. H. Roberts, rector of Trinity Church in the same place. "Pals Abroad" is the title of this interesting volume, and well indicates the nature of the contents. These two enthusiastic Rotarians were on the way to attend that organization's convention in Vienna, and being keen observers, made the most of their opportunities. There are bright and witty stories of travel by land and water, descriptions of places and individuals, and comments on the infinite historic charms offered by the Old World. A truly delightful booklet.—Toronto Globe.

Beauty

Beauty can give an edge to the bluntest sword.—Sir P. Sidney.

The weakness of the social affections and the strength of the private desires constitute selfishness. — Sir James Mackintosh.

Strange Cruise Of Modern Crusoe

By Henry Morton Robinson, Author of "Stout, Cortez," in Popular Science Monthly.

Marooned! First Officer John Kenlon, later for many years the famous chief of the New York's fire department, clung to a barren ledge of Hog Island, 1,800 miles west of the coast of Australia, and watched the last splintered planks of his vessel sink beneather the waves. Thirty-six hours before he had been treading the bridge of one of the crack clipper ships in the Liverpool-Melbourne trade of the early '70's. For the past day and night he had clung to a bucking wheel while a savage hurricane had blown his ship 500 miles off her course, finally crashing her on the volcanic rocks of Hog Island. Now, the 19 survivors of that crash were marooned in the loneliest part of the Indian Ocean, castaways all, without food or shelter, 300 miles off the nearest shipping lane.

As if this situation were not desperate enough, the captain now sickened and died. First Officer John Kenlon succeeded to the command. The men were utterly demoralized, starving and shelterless. Straightway the new captain, scarcely more than a boy, began building up the morale of his crew. He organized hunting and fishing details, planned rude grass huts for shelter, and devised a huge fire beacon which was kept burning day and night. When one of the sailors broke an arm, it was Jack Kenlon who bound it in a rude splint of driftwood. As surgeon, captain and chief-of-staff, the young leader kept a cheerful grin over his ruddy Irish countenance. But as he strode the bleak cliffs with his closest companion, Tom Fleming, he was despondent over the chances of ever getting his men off the desolate island.

"If I conly could invent some kind of a craft," he kept saying to himself. "But what is there to invent with?" Nothing! No tools, no timber—nothing but sand and rocks and sea! "Well," he said to Fleming, after two months of fruitless waiting, "about the only thing is to lie down and dream out a way of escape."

"Dream?" queried Fleming in surprise. "You never struck me as a dreamer, Captain, I've always thought your ideas ran to something more practical and concrete."

Concrete! The resourcefulness that was later to make him New York's greatest fire fighter gave birth to a daring idea. "That's it, We'll build a concrete boat!"

"A concrete boat?" gasped Tom. "Why, Skipper, a concrete boat would sink!"

"If an iron ship floats, why not a concrete ship? It's only a question of displacement. There's limestone in these cliffs; we can crush and burn it for cement. As for sand and stone—there's no lack of either on this island, I'm thinking." So Skipper Kenlon set his men to crushing rock, while he himself built a kiln in which to burn limestone. He had built dozens of concrete houses with his father in his native Irish village, and had a thorough knowledge of the art. After three weeks of careful testing and mixing, he decided that he had the best concrete that could be made. At this point he turned his attention to the framework of the boat. With a few sticks of wood salvaged from the wreck of the clipper ship, he laid the skeleton of a boat 32 feet long with a beam of 8½ feet. To reinforce the slender stakes of the craft, ropes were laid along the core of the keel, with ribs of rope lying transversely across it to strengthen the sides of the boat. The actual pouring of the concrete was done in 48 hours. When the last scoopful had been poured, the weary company scarcely dared breathe the question uppermost in every mind: Will she float?

That question was definitely answered when the concrete sloop made its trial trip around the island. With Kenlon at the tiller and Fleming in the bow as lookout, the boat attained a speed of 10 knots, answered the helm beautifully, and shipped not a drop of water. The crew danced wildly on the beach as they watched the first vessel of its kind skim the pounding breakers. They wanted to set sail at once for Australia, but the young captain would not be hurried into this long voyage without careful preparations. He made the crew salt down a month's supply of fish and rabbits, while he put the new boat through a series of gruelling trials. Triumphantly, she met them all! Finally, Captain Jack and his crew shoved off for the open sea.

Kenlon had no sextant or compass, but by dead reckoning, laid a course for Australia. In ten days, when they were within 200 miles of their destination, with the concrete boat still seaworthy, they were picked up by a Melbourne merchantman. Their rescuers were unable to take the sloop along, so it was regretfully abandoned. Thus Jack Kenlon brought his crew to safety in a homemade boat of sand and stone. Incidentally, its principle of construction was so sound that the United States made hundreds like it during the World War.

Royal Bank of Canada Issu

Profits at $5,448,327 fully cover appropriations—Total assets sta Liquid position well maintain totalling $348,630,551.

Further striking evidence of the usual strength of the Canadian bank ing system and the rapidity with which it has been possible for leading Canadian banks to meet the changed conditions is afforded by the annual statement of The Royal Bank of Canada. The report, which is now going forward to shareholders, is for the fiscal year ending November 30th.

With the large resources at its disposal, the Bank has been able to readily adjust itself to the new conditions and at the same time maintain its characteristically strong liquid position.

With the less active trade conditions, the general business of the Bank, as represented by commercial loans, was on a smaller scale, but shareholders will be gratified in finding that profits were more than sufficient to permit of payment of the regular dividend at the rate of 12 per cent. and, in addition, to take care of all the usual appropriations, including $600,000 set aside for Dominion Government taxes.

Assets Well Maintained

The general statement of assets and liabilities shows total assets in excess of $825,000,000, a reduction of only about 7 per cent. as compared with the amount reported at the end of the previous year. In the light of lower commodity prices and general slackening of activity, the maintenance of total assets at such a high level should be regarded as a remarkably good showing. In keeping with its policy, the Bank's liquid position, as usual, is a strong one, liquid assets totalling $348,630,551, or over 48 per cent. of liabilities to the public. The principal accounts included among them are cash items of $150,286,891; Dominion and Provincial Government securities of $85,473,058 and Canadian municipal

The ge activity is l mercial loans, w as compared with ago. Letters of credi reduction — nearly $10,0 viously due to curtailed inte trade.

Total deposits stand at $647,303,075, as against $ 95,589,060 at the end o the 1930 year. The decline, as is wel known, has been principally in posits elsewhere than in Canada, those in the Dominion being down only $7,160,000, and now amount to $479,165,064, as against $486,325,264.

Satisfactory Profits

The many shareholders of the Bank will be particularly interested in the profit and loss account, and the showing made should be regarded as very satisfactory. Profits for the year amounted to $5,448,327, and these added to the amount brought forward from the preceding year brought the total available for distribution up to $9,555,105. Payment of the usual 12 per cent. dividend absorbed $4,200,000; a contribution of $200,000 was made to Officers' Pension Fund; the usual amount of $400,000 was appropriated for bank premises and ,600,000 was allotted for Dominion Government taxes. After meeting all these charges the substantial amount of $4,155,105 was carried forward to credit of profit and loss into the next fiscal year.

The report will be submitted to shareholders at the annual meeting to be held at the Head Office of the Bank on Thursday, January 14th.

A Bull

An American was being shown about the Australian bush when a herd of bullocks made its appearance.

"What are those?" the American asked.

"Bullocks, of course," was the answer.

"In America they are three times as big," the visitor remarked.

A flock of sheep passed and again there was inquiry as to what they were.

"Sheep, of course," the Australian replied.

"Thought they were rabbits," said the American.

By this time the Australian had learned something, and when three kangaroos hopped along and the American inquired what the replied, "Grasshoppers, of

Society has this good at least, it lessens our conceit by teaching us our insignificance, and making us acquainted with our betters.

—Thackeray.



A New York society matron, and a grandmother, Mrs. Abby White Howells, took up art only last year, and last week opened an exhibit of her own modern paintings.

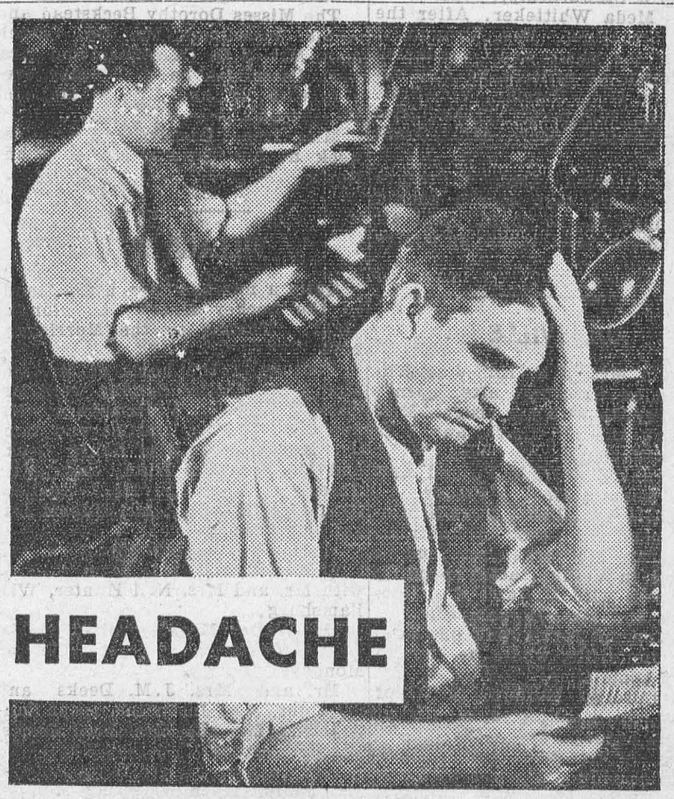

HEADACHE

Nerves on edge. A head that throbs. You can't stop work, but you *can* stop the pain—in a hurry. Aspirin will do it every time. Take two or three tablets, a swallow of water, and you're soon comfortable. There's nothing half-way about the action of Aspirin. You will always get complete relief when you take these tables.

These tablets should be in every shop, office, and home. Ready to relieve any sudden ache or pain, from a grumbling tooth to lumbago. Don't suffer with that neuralgia, neuritis, rheumatism, etc.; or lose any time because of colds or sore throat. Get some Aspirin and just follow those *proven* directions for instant relief.

Aspirin tablets cost very little, especially if you buy them by the bottle. Any doctor will tell you they are harmless. They don't hurt the heart. They don't upset the stomach. So take them as often as you have the least need of their quick comfort. Take enough for complete results. On sale at drug stores everywhere. Made in Canada.

BAYER ASPIRIN

(TRADE-MARK REG.)

...e room is large and high. A well-...n and popular dance orchestra ...preparing to record a number. ...ey play different parts over and ...ver again until the conductor considers the number sufficiently well done to record. A buzzer sounds—one long ("Ready?") two short ("Get set!"), and then a red flashes ("Go!")—and the band starts. When the number is finished perfect silence is maintained until a final buzz indicates that the recording operator has lifted the record from the wax.

The record may be slightly too long or a few bars too short. That means another recording.

Then, the visitor may go over to the Central Hall—a large auditorium—where the multimicrophone is in use. A recording of "Rio Grande" is in progress. There are three separate microphones—one in front of the orchestra, one at the piano, and one before the chorus. The studio manager very carefully adjusts each one so as to get the proper volume of sound required to mix the principal musical components on the record.

Records are made of successful shows at the theatres. Many of the London theatres have proved to be excellent studios. But in spite of the fact that theatre recording has become an accepted thing, it always seems strange to see famous theatrical stars singing away on the stage in an empty theatre—not to crowded stalls, but to a little black box on a pedestal.

Electricity has brought almost limitless possibilities into the field of recording outside the studio. Animals at the Zoo, New Year's Eve at St. Paul's, Beatrice Harrison and her famous nightingales, the King's speech at some opening, the Trooping of the Colors—all these would have been unattainable by the

Today any music, speech or sound acoustic (or "horn") recording of six or seven years ago,

may be successfully recorded, even in the open air. But in spite of the expert knowledge gained in the last few years, it is still impossible to predict recording success in the case of a singer. The quality, or timbre, of the voice may sound quite different on the wax.

The science of recording, to whatever height of perfection it may be brought, will never be without its occasional humorous moments. In the final analysis the whole thing rests on the personal element involved, and the very human nature of the work brings about many very amusing incidents.

So many records have been spoiled by artists not waiting for the "All Clear" signal at the finish, that the recording operator is constantly on his guard against it. One famous operatic star had great difficulty with the last bars on one of his selections. They tried it several times, but never seemed able to make a success of those last few bars. Finally, when they were almost willing to give up, the opera singer decided he would try it just once more. He sang it marvelously. The studio manager was in ecstacies. Then, before the recording operator had time to lift the point from the wax, he heard, forever engraved on the last grooves, "Thank God, that's over. I couldn't make a better one if I tried for years."

There is a greatly mistaken idea that making a record or having a song recorded is the "open Sesame" to fame and fortune. But the truth of it is that a song is never recorded until it has been accepted by a publisher, and then one record would bring the composer or author only from ten to fifteen pounds ($50 to $75). The unknown singer or player is lucky to receive at the beginning five to ten on a basis (if he is lucky) of six records a year.

A man visiting a country town went to the local barber for a shave. The barber made several slips with his razor, and each time he would paste a small piece of paper over the cut to stop the bleeding. When the operation was over the victim handed the man half a crown. "Keep the change, barber," he said. "It's worth half a crown to be shaved by so versatile an artist. Why, you're a barber, butcher, and paperhanger all in one."

...reproduc... seems a ...uite variety ...liable that we ...ept them as com... bread or matches. ...most fascinating indus... the recording of a singer, ... the music of a mighty orches...

...n the recording rooms of the ...er companies there are three or ...ur separate studios, in all of which recording of different kinds may be going on simultaneously. Each company has the exclusive use of one or more concert halls, for the recording of large orchestral or choral works. The working day is usually made up of two sessions of three hours, one in the morning and the other in the afternoon. A privileged visitor may see in one day a half dozen of the most famous artists under the most informal and interesting working conditions.

The Columbia Studios in Westminster, London, are among the largest. They are situated in what appears to be an ordinary office building, but which is quite differ inside. There one hears strangely disordered and intermingled sounds of music. Over the door of the first studio a red light is glowing. Beneath is is a sign reading:

Silence. Recording in progress. Do not enter while light is on.

When the light goes oc, the visitor may enter through two sets of heavy swinging doors. The room is bare except for a grand piano, a microphone, and eight or ten chairs. There are long grey hangings, stretching from ceiling to floor against the walls. These are called "damping," and may be drawn to give more or less "room tone," as desired. In this first studio two well-known figures are recording, Layton and Johnstone, both famous American songsters and prime favorites among record buyers. There is a third figure present, a man holding open the door of the little recording room at the far side of the studio.

"I'm sorry," he says. "We'll have to have one more of that. Chipped wax." This means that a flaw has been found in the surface of the wax after recording, although it could not be seen before. It is useless to send it to the factory for production purposes, however good the performance of the artists may have been.

"Well, can you beat that," says Johnston. "The best one this m...ning, too!"

"...ear it anyway," says Lay... The play-back might give us some ideas."

The recording room walls are crowded witha maze of electrical apparatus and wires. The recording operator has a large disc of what appears to be yellow candy. It is larger in circumstance than a record, and about an inch and a half in thickness.

"There's the chip—see?" and the operator points to an almost invisible pin-point on the wax. Irreverently the operator jabs two small holes in the grooved surface.

"Tha last note was a little too heavy, Mr. Johnstone," he says, "the high one, and the piano was a little too loud in your solo, Mr. Layton."

He can tell simply by looking at the grooves whether there are any dangerous places—that is, places that will "blast" in playing the finished record. A recording operator of long experience can even distinguish between various kinds of music—piano, orchestral, vocal, etc.—by the appearance of the grooves. As he plays the newly made record over a lock knocking is heard as the needle passes over the first of the small holes which he made. Layton and Johnstone look significantly at each other, realizing that this and the next hole represent the places whre the piano was too loud and the last note too high.

Upstairs in the next studio the visitor comes across a fine, solid fanfare of brass. No warning sign is up. Evidently this is a rehearsal.

What New York Is Wearing

BY ANNEBELLE WORTHINGTON

Illustrated Dressmaking Lesson Furnished With Every Pattern

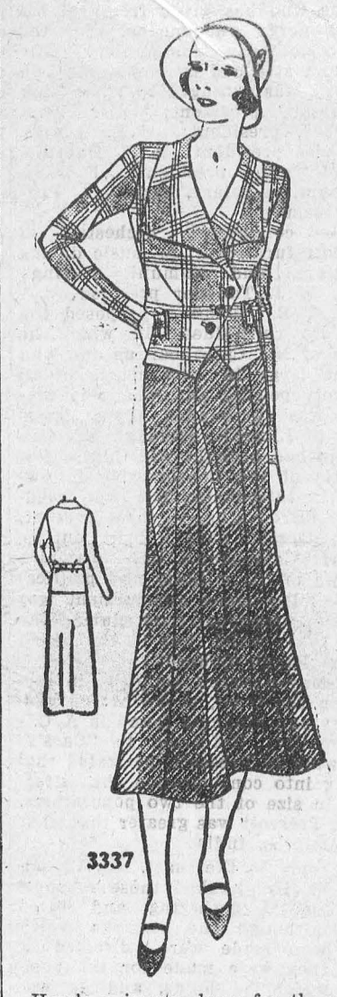

Here's a jaunty dress for the college girl.

It is not content with just contrasting trim, so chooses a plaided woolen in red and brown mixture for its waistcoat bodice. The skirt is plain matching shade brown woolen.

It's just as snappy as can be, and so smartly appropriate for the football games.

Style No. 3337 may be had in sizes 14, 16, 18, 20 years, 36 and 38 inches bust. Size 16 requires 2⅛ yards of 35-inch material for skirt with 2⅛ yards of 35-inch material for waist.

Brown diagonal woolen skirt is stunning with the waistcoat of almond green woolen with the revers and belt made of the brown woolen.

In dark green monotone tweed, Spanish tile sheer woolen and with the skirt of black and the blouse of vivid green woollen it's most attractive.

It's so wearable and so easily fashioned and you'll love it.

HOW TO ORDER PATTERNS.

Write your name and address plainly, giving number and size of such patterns as you want. Enclose 20c in stamps or coin (coin preferred; wrap it carefully) for each number, and address your order to Wilson Pattern Service, 73 West Adelaide St., Toronto.

Warnings In Esperanto Now Issued in France

Cannes, France.—Cannes has introduced a novelty for motorists. New signs recently erected in the town are printed in Esperanto as well as in French. They often work out a good deal longer than the old French notices did. For example, the motorist is warned to dim his headlights both by "phares interdits" and "malpermesitaj lanternegoj."

Fish Demand Good

The Canadian fresh fish market has been fairly satisfactory and demand from the United States is good. Exporters in every line are endeavoring to reduce stocks wherever possible regardless of prices prevailing.

Friction Magnetizes Topaz

Heat or friction will render a true topaz electric. It will then, like amber, readily pick up small bits of paper.—Gas Logic.

Sunday School Lesson

January 17. Lesson III—Jesus and Nicodemus—John 3: 1-16. Golden Text—God so loved the world, that he gave his only begotten Son, that whosoever believeth on him should not perish, but have everlasting life.—John 3: 16.

ANALYSIS

I. A SATISFIED SEEKER, 3: 1, 2.
II. AN UNHEARD-OF CONDITION, 3: 3-12.
III. GOD'S GIFT FOR ALL, 3: 13-17.
IV. HOW CHRIST JUDGES MEN, 3: 18-21.

INTRODUCTION—Jesus' first visit to Jerusalem created something of a sensation. Many "believed" on his name (2: 23), that is, believed that he was the Messiah, without any moral change. Jesus placed little confidence in them, 2: 24. In the case of one of them, however, he made an exception.

I. A SATISFIED SEEKER, 3: 1, 2.

Nicodemus, a member of the Sanhedrin, is taken as an example of that imperfect faith. He knew about Jesus. The tremendous influence and the personality of the young preacher had appealed to him. He may have had hopes of persuading him to give up his revolutionary theories and associate himself with the regularly organized channels of religion. He would be less dangerous there. So the Roman Catholics thought about Francis of Assisi. Nicodemus was not the "anxious enquirer." He came to discover whether he could come to some understanding with this popular young preacher which would keep the Pharisees still in their loved position of religious leadership.

He came to Jesus by night (v. 2) perhaps because he did not wish to compromise either himself or his brother Pharisees until he was sure of this new movement. He began with a diplomatic, if somewhat patronizing, speech. He has been accused of cowardice, but surely, unfairly. If it was by night that he came, at least he came—to learn for himself. It is true that he defended Jesus without expressing any personal interest in him, but he defended him. He was satisfied with his own religion, but he was open-minded enough to seek further knowledge.

II. AN UNHEARD-OF CONDITION, 3: 3-12.

Jesus never wasted his time on sham. With Nicodemus he went at once to the heart of things. Nicodemus and his associates were concerned about this new preacher's possible connection with the Messianic kingdom. Their own fitness for that kingdom was taken for granted. Were they not orthodox children of Abraham? They connected Jesus with the kingdom because they saw external "signs." But the truth of his utterances had not gripped them.

Jesus shattered this complacency with one sentence, "Except a man be born again he cannot see the kingdom of God," v. 3. As mere physical birth does not make one a real Canadian, living up to the high ideals of Canadian citizenship, neither did his Jewish birth make Nicodemus a member of the new kingdom. A spiritual as well as a physical qualification was necessary. To be a member of the kingdom of love and brotherhood, one had to be loving and brotherly. The Pharisees' religion was not love, but law. Jesus, in speaking of a new birth, borrowed his figure from the religious and political language of his day. A pagan, upon embracing the Jewish religion, was said to be "reborn" in the new faith. The same term was used in the mystery religions which flourished in Ephesus where John was writing his Gospel. To be "born again" is not to experience some magical change; it is to commit ourselves so unreservedly to the Jesus way of living that the spirit that was in him will be in us also, changing our characters and our attitudes. We shall become so different from our old self-considering selves—actually living a new life—that we can be spoken of as having been "re-born," "born from above."

Verse 5 refers to the Pharisees' refusal to submit to John's baptism of repentance. Unrepentant, they are not fit for the Christian brotherhood. Just as the wind is known only by its effects, said Jesus (v. 8). so the presence of the Spirit is recognized by the changed character of a man. The persistent incredulity of Nicodemus (v. 12) convinced Jesus that nothing was to be gained by continuing the conversation. John has now finished with Nicodemus, and dismisses him. He goes on with his discourse on God's Gift.

III. GOD'S GIFT FOR ALL, 3: 13-17.

Verses 14-17 are probably reflections of the author rather than the words of Jesus. They discuss the very truths which Jesus suggested Nicodemus could not understand. Not for the select few—the Jews—but for all who accept it, is God's gift of salvation provided. The Son of Man, rejected by the Jews, will bring salvation through his sacrifice, vs. 4, 15. For this express purpose did God send his "only begotten"—literally one who is like no other son, v. 6. Eternal life is for "whosoever believeth." "Believeth" here is not an intellectual assent to a creed. It is a personal loyalty and devotion to a person. To be "saved," to "have eternal life," and "to be like Jesus" means the same thing.

IV. HOW CHRIST JUDGES MEN, 3: 18-21.

The Jews thought Messiah was coming to punish the unbelievers. But if judgment is not the motive of the Christ's coming, it is the inevitable consequence. His coming compels men to take sides. The stand they take shows them up in their true colors.

If our deeds are evil, we shun the light because it shows up our true character. The man who has nothing to hide welcomes the investigation. He who avoids the light thereby proclaims that his deeds are evil.

Buffalo Meat Feature of Many New Menus

Two delicacies have been added to the Canadian New Year menus, and the Mounted Police will benefit from the recent slaughter of 1,500 buffalo under government supervision in Wainwright National Park, where the Canadian Government maintains the largest herd of buffalo in the world, says a recent news item from the Canadian National Railways.

Buffalo tail soup and buffalo steaks graced many a table in Canada on New Year's Day. The Canadian National Railways have distributed thirty cars of buffalo meat to various markets throughout the Dominion. The hides will be used mostly to make coats and rugs for Canada's famous red-coated police force, which still performs yeoman service in the far stretches of the northland, in many cases within the Arctic Circle.

The heads, in many instances, will be sold by the government to clubs, hotels and individual citizens as wall trophies.

The slaughter of the animals was necessary because there is only sufficient pasturage within the park to feed about 6,000 head of buffalo and also in order to maintain the quality of the stock, says the bulletin.

Insist on yourself; never imitate. Your own gift you can present every moment with the accumulative force of a whole life's cultivation; but of the adopted character of another you have only an extemporaneous half-possession.—R. W. Emerson.

Follower of the Turf



Miss Dorothy Paget, one of richest women in England and daughter of Lord Queenborough, is becoming prominent patron of the turf, having sunk about $100,000 in recent bloodstock sale.

So They Say:

"Children do really hate their parents in their struggle for independence."—George Bernard Shaw.

"Governments will do nothing unless driven by public opinion."—William E. Borah.

"The State should be our servant; we should not be slaves of the State."—Albert Einstein.

"You can't be knightly when they use poison gas."—Sinclair Lewis.

"When competition becomes intense, then business runs to the government."—Merle Thorpe.

To own one's own home is a physical expression of individualism, of enterprise, of independence, and of the freedom of spirit."—Herbert Hoover.

"The psychology of a child is more baffling than that of men and women."—A. A. Milne.

"I would not have missed the experience of visiting Russia for a million dollars, but I would not take a million dollars to go back again."—S. L. Rothafel (Roxy).

"The systems of government in use are largely those of the eighteenth century."—John Masefield.

"Man does not make rules of life and then live according to those rules; he lives and then he makes rules of life."—Clarence Darrow.

"Punishment is not only meant to act as a deterrent to the criminal himself, but as a deterrent to others."—Sir Henry A. McCardie.

"To abolish war effectively we must contrive, by some means, to lessen the intense economic tension."—William G. McAdoo.

"Capitalism is unable to pay war debts, social relief, profits, dividends, and prepare for another war."—George Lansbury.

"Such a thing as a model performance of a play to-day is quite impossible."—George Bernard Shaw.

"One of the contemporary general ideas which are completely false is that human nature changes; that human beings have less feeling, sentiment, whatever you like to call it, than they ever had; that we, all of us, everywhere, are any more material than we ever were."—Hugh Walpole.

"None has yet learned to grow wheat without chaff. For every masterpiece of literature, painting or music produced, miles of paper have been 'wasted'."—Will H. Hays.

"Never forget that 99 times out of 100 the issue is not between right and wrong, but between right and right."—Sir Arthur W. Lewis.

"To-morrow's brand of civilization is to be built out of the stuff of to-day's youth."—Fannie Hurst.

"Everybody must realize that even the most widely accepted theory, if overstrained, is bound to collapse in practice."—Adolf Hitler.

"They have no white-collar complexities in Russia; what seems important to us is not important to them at all."—J. P. McEvoy.

"There is a sense in which wages may become a dole if they weaken a man's initiative."—Henry Ford.



...Did you tell her what you said was in strict confidence?"

Ann—"No; I didn't want her to think it was important enough to repeat."

In mineral wealth, according to her area, Mexico is reputed to rank first in the whole world.

"For a cold I take a pinch of bicarbonate of soda and a spoonful of common salt mixed with lemon juice and water."—Mahatma Gandhi.

MUTT AND JEFF— By BUD FISHER

Better Times Are Here—Jeff Has a Job.



LOCAL AND GENERAL

Mr. and Mrs. D.F. Leslie of Toronto visited Mrs. Leslie's mother, Mrs. E. Loper, this week.

• • •

Mr. and Mrs. W. Robinson and son Velorous, of Port Colbrne, Ont., were callers at Mr. George Burrett's.

• • •

The ladies of St. James Church will hold a food sale and afternoon tea in St. James Hall on Saturday afternoon, January 23rd. bc

• • •

Miss Ann Ouderkirk, R.N., arrived from Buffalo last week, to spend some time with her parents, Mr. and Mrs. H.M. Ouderkirk.

• • •

Searchers for a clue to the identity of a boat, wreckage of which was cast up on the beach of Lake Ontario near Collins Bay, Wednesday found a life preserver bearing the name "Varuna".

• • •

Word has just been received of the passing of Mr. Altines, a former resident of Winchester. Mr. Altines was living with his daughter, Mrs. Jas. Graham, Martintown. Burial took place at Cornwall.

• • •

The annual meeting of the Morrisburg Public Library Association will be held in the Public Library on Thursday January 2st, at 8 p.m. All subscribers and those interested in the welfare and progress of the Library are asked to attend.

• • •

An officers' mess at the Royal Canadian Air Force headquarters at Camp Borden is in ruins today following a disastrous fire Sunday night. Authorities at the camp refuse to divulge anything, but it is definitely established the building is a total loss.

• • •

Thomas Brady, Prescott, died on Sunday evening at the Genera Hospital, Brockville, of pneumonia. He was born in Augusta Township 26 years ago, a son of Mr. and Mrs. Thos. Brady. Besides his parents, he is survived by two sisters and four brothers.

• • •

Fifteen officers of the Dundas-Grenville Presbyterial met in the United Church School Rooms, Iroquois, on Tuesday, to receive reports and wind up the business of 1931. These ladies were entertained for dinner in the homes of the Iroquois W.M.S.

• • •

Miss Helen Beckstead returned to Watertown, N.Y., Saturday, accompanied by Miss Evelyn Morgan of Madrid, N.Y.

• • •

Word has been received in Kemptville that the Anglican bishop of Ontario has created Rev. J. dePencier Wright, canon of St. George's Cathedral, Kingston. He is now rector of St. James Memorial Church, Kemptville.

• • •

James Armstrong, formerly a well-known live stock breeder in Ontario, died in Winnipeg Thursday last, Jan. 7th, at the age of 90 years. He was born and spent most of his life at Iroquois, and went west to live 11 years ago.

• • •

Mrs. John Morgan and Mr. Lawrence Morgan, of Aultsville, and Miss Dorothy Morgan, R.N., of Montreal, were Sunday guests of the former's mother, Mrs. Mary E. Henderson.

• • •

Morrisburg Chapter, Order of Eastern Star, will hold a euchre on Friday evening, January 22nd, in the Legion rooms, (Barry block). Tickets 25 cts. Everybody welcome.

• • •

Mr. and Mrs. R.W. Stevens, of Kingston, returned home on Tuesday, having been week-end guests of the latter's mother, Mrs. M. VanAllen.

• • •

The Ladies' Aid Society of Knox Presbyterian Church, Morrisburg, will hold a Valentine Tea and Food Sale, home baking, candies, etc., in the lecture room of the church on Saturday afternoon, Feb. 6th, at 3 p.m. Everybody welcome. cp

• • •

Having been away from business for three weeks, on account of illness, Mr. F.R. Chalmers is now assuming his duties in the Jewelry Store and Telegraph Office, paying particular attention to watch repairing as heretofore.

• • •

The township of Winchester has lost a valuable and much esteemed citizen, in the death on Sunday last of Mr. Samuel Alexander Greer, who resided in the Melvin Settlement. He was in his 66th year, and had farmed successfully all his life in that section. He is survived by his wife and four children; and one brother.

• • •

Mr. Geo. Reddick of Mille Roches is visiting his sster, Mrs. Wm. Reid.

Mr. Thos. Auchinkloff, who for some time was stationed in Morrisburg, in charge of the snow plow operated by the Ontario Department of Highways, is reported to have disappeared on Monday last, and has not been seen here since. He was a star defenceman, and will be missed on the Maroon lineup.

• • •

Gordon Calvert, who escaped from the Kingston Penitentiary on Wednesday morning, was captured in a forester's cabin about 40 miles north of Madoc, on Saturday afternoon. He had stolen a car at Strathcona, and made direct for his old home. He was recognized when he entered a store to buy some clothing.

Mr. and Mrs. Gordon Hodge and son Billy, who have spent the past six weeks cruising the West Indies, arrived home on Tuesday.

• • •

The Hon. Geo. H. Challies, Provincial Secretary, and Mrs. Challies, spent the week-end the guests of Mr. and Mrs. Jas. G. Challies.

• • •

Mrs. R.J. Dillen is visiting her daughter, Mrs. Arthur Clay, and Mr. Clay, in Toronto.

• • •

The Ontario Gazette announces the appointment of Robert James Gill, of Brockville, barrister-at-law to be a notary public in and for the province of Ontario.

• • •

Combination postage stamp booklets, containing four one-cent, four two-cent and four three-cent postage stamps, to be sold at 25c each, have been issued by the Post Office Department.

• • •

Missing from his home in Cornwall since Monday night, the body of John Kinghorn, aged 55, was discovered in the canal there on Saturday afternoon. Kinghorn had been in indifferent health lately.

• • •

The resignation of Mr. James Brodie from the town council has caused the Clerk to call for nominations to fill the vacancy. A meeting of the electors will be held in the Town Hall for this purpose on Monday Jan. 18th, between the hours of 12 and 1.

• • •

Mr. and Mrs. Hillis Morgan and Miss Evelyn Morgan of Madrid, N. Y., Mrs. Carrie Beckstead and daughter Helen, of Watertown, N. Y., were holiday guests of Mr. and Mrs. Wm. Reid.

• • •

Following a charge laid by Mr. J.A. Riddell, inspector for the Ontario Agricultural Board, Morrisburg, Howard and Hugh Lynch were brought before Magistrate McCormick, at Winchester, and convicted of cutting down some shade trees on a farm upon which the Board had loaned some money. The Lynch's were sentenced to two months with hard labor, and were taken to Cornwall.

• • •

Over 400 opticians from all parts of the Province will convene at the Royal York Hotel, Toronto, next week, for the annual meeting of the Optometric Association of Ontario. Many papers of technical importance will be given describing recent discoveries and improvements in scientific treatment of defective vision. Prominent opticians from several points outside Ontario are expected to be present and take part in the discussions.

• • •

A quiet wedding was solemnized at the United church manse, Shanly, last Tuesday, when Ruby Elma Fenton, daughter of Mr. and Mrs. S.W. Fenton, of Kemptville, was united in marriage to Cecil John Locke, son of Mr. and Mrs. Melvin Locke of South Mountain. Rev. A. Wilson Stewart performed the ceremony. The couple were attended by Miss Winnifred Fenton of Kemptville, sister of the bride, and Mr. Gordon Davidson of Ventnor. They will reside in South Mountain.

• • •

The Dominion Bureau of Statistics announces the publication of the 1932 edition of the official annual handbook, dealing with present conditions and recent progress in the Dominion. Much of the material presented in the handbook has been specially prepared or rewritten for this edition. Throughout the handbook, the latest available information is included in each section, the figures in many cases extending to the end of 1931. Applications for copies of the handbook should be addressed to the Dominion Statistician, Bureau of Statistics, Ottawa.

• • •

Mr. R.V. Sinclair, K.C., of the Ottawa Bar, is considering the advisability of moving to Cornwall, to practise his profession. A determination to do so will, to some extent, depend upon the volume of business which may come to him in the next four months, during which time he may be consulted on Thursday, Friday and Saturday of each week at the offices lately occupied by Mr. Geo. A. Stiles, K.C., Cornwall.

• • •

The members of the Mission Circle of the United Church, Morrisburg, held their meeting at the home of Miss Winnifred Ritchie on Tuesday evening. The president, Mrs. Helmer, was in the chair and conducted the worship period. The Scripture reading was read by Ruth Robertson. Miss Ethel Mellan gave a reading on Korea. Mrs. McLean then gave an interesting talk on Korea, which was enjoyed by all. Lunch was served at the end of the meeting.

MR. ROBT. DODGE

The funeral service of Robert Dodge of Detroit, formerly of Brouseville, Edwardsburg Township, was held Wednesday at the residence of Ralph J. Thompson, Iroquois, a nephew. Mr. Dodge, who was in his 66th year, had been in ill health for some years.

He leaves his widow, formerly Miss Johnston, of Matilda Township, a daughter and three sons, all of Detroit.

Interment took place in the Presbyterian Cemetery, Point Iroquois. Rev. Wm. Merrilees was in charge of the service.

MINUTES OF COUNCIL

The first meeting of the Council for 1932 was held in the Town Hall on Monday Jan. 11th, 1932, and they all being present, took their seats, after having made the necessary declarations of office.

Reeve—Edw. P. Foster.

Councillors—Walter G. Becksted, John D. Dain, James Brodie, Radford Link.

Moved by Mr. Beckstead seconded by Mr. Link, that F.R. Chalmers be Clerk at a salary of $300.

Moved by Mr. Dain, seconded by Mr. Brodie, that J.M. Whitteker be Treasurer at a salary of $800., duties same as 1931.

Moved by Mr. Dain, seconded by Mr. Link, that Chas. R. Hummell and J.D. McDonald be auditors at a salary of $35.00, to include auditing of school accounts.

Moved by Mr. Beckstead, seconded by Mr. Link, that Mr. S.P. Ryan be reappointed member of the Board of Education for 1932, being the balance of unexpired term.

Moved by Mr. Dain, seconded by Mr. Beckstead, that Dr. G.M. Gorrell be member of the Board of Education for the ensuing term, 1932-33-34.

Moved by Mr. Dain, seconded by Mr. Link, that Mr. Andrew McLatchie be member of the Board of Health.

Moved by Mr. Beckstead, seconded by Mr. Link, that F.R. Chalmers be Poor Warden.

Moved by Mr. Dain, seconded by Mr. Link, that Samuel Casselman, Edward Duval and Geo. H. Merkley be fence viewers.

Moved by Mr. Brodie, seconded by Mr. Dain, that Howard VanAllen, Wm. Rice and Frank Woodland be poundkeepers.

Moved by Mr. Beckstead, seconded by Mr. Brodie, that John M. Casselman be valuator of sheep killed by dogs.

Moved by Mr. Brodie, seconded by Mr. Beckstead, that Herbert L. Clark be fire chief at a salary of $20.00.

Moved by Mr. Dain, seconded by Mr. Link, that Dr. J.S. Goodfellow be Medical Officer of Health and physician to the indigent poor at a salary of $50.00.

Moved by Mr. Link, seconded by Mr. Beckstead, that R.F. Lyle, Esq., be town solicitor.

Moved by Mr. Brodie, seconded by Mr. Beckstead, that Earl Phillips be superintendent of waterworks, and caretaker of electric plant on canal bank at a salary of $60. per month.

Moved by Mr. Link, seconded by Mr. Beckstead, that Douglas B. Stitt be superintendent of electric light plant, to run plant in daytime, to take care or repairs on line and line trouble, and do the meter servicing, at a salary of $1200. a year, duties to commence Feb. 15, 1932. Nay—Mr. Brodie.

Moved by Mr. Beckstead, seconded by Mr. Link, that John Pruner be sanitary inspector.

Moved by Mr. Dain, seconded by Mr. Link, that Wm. Heagle be weed inspector.

Moved by Mr. Becksted, seconded by Mr. Dain, that Andrew Aikman be engaged to run the electric light plant nights, at a salary of $2.50 per night.

Moved by Mr. Link, seconded by Mr. Dain, that John Pruner be superintendent of Roads and Streets at a salary of $75.00, duties same as 1931.

Moved by Mr. Beckstead, seconded by Mr. Dain, that John R. Fetterly be assessor at a salary of $90., to include collecting of dog tax.

Moved by Mr. Beckstead, seconded by Mr. Link, that Herb. L. Clark be engaged to collect unpaid taxes for 1931, at a salary of $20.

Moved by Mr. Dain, seconded by Mr. Link, that this Council do now adjourn.

Special meeting of Council held at the Clerk's office on Monday, Jan. 11, at 7 p.m.

Present—Messrs Foster, Becksted, Dain and Link.

Moved by Mr. Dain, seconded by Mr. Link, that the resignation of Jas. Brodie, councillor, as filed with the Clerk, be received and accepted, and that the Clerk be instructed to fill the vacancy as soon as possible.

Moved by Mr. Dain, seconded by Mr. Beckstead, that as J.D. McDonald would not accept the position as auditor, Mr. J.R. Garland be appointed in his stead.

Council adjourned.

A. C. CASSELMAN GUEST OF HONOR, PRESCOTT EVENT

Prescott, Jan. 14—At a complimentary banquet tendered A.C. Casselman, K.C., M.P. for Grenville-Dundas, at a local hotel this evening, under the auspices of the Prescott Chamber of Commerce, the citizens of Prescott publicly showed their first recognition of one of their ctizens who has given freely of his time, energy and means, for the service of the community. The banquet, attended by more than 100 persons, was arranged by E.A. Cook honorary president; Dr. W.J. Taugher, president; J.E. Adams, first vice president; M.W. Dubrule, second vice president; F.W.K. Bingham, secretary, and W.I. Purkis, treasurer.

The community orchestra of Prescott furnished the music during the dinner, and community singing.

Dr. W.J. Taugher presided.

Dr. T.B. Patterson proposed the toast to Our Guest, in which he spoke of Mr. Casselman as one who stands large in the hearts of all Prescott people, and who this evening was surrounded by a great band of Liberals, although Mr. Casselman had brought with him a few cohorts of the Conservative following. In introducing one who needed no introduction to those present, Dr. Patterson gave a brief outline of Mr. Casselman,s life, in which he told of his military and political career. His latest appointment was in his professional field, during the year 1931, which was to the bench of the King's Counsel.

Ex-Mayor Frank Dubrule, in seconding the toast, spoke of the generosity and kindness found in A.C.'s personality. Referring to "Cass's" following in Prescott, he stated that taking into consideration the difference in size of the two populations, his in Prescott was greater than that of Gandhi in India.

In reply to the toast, Mr. Casselman briefly thanked those responsible for the gathering, and stated that, although the remarks which had been made were directed at him, they were made for the position which he holds, and he was sorry he was not worthy of them. Mr. Casselman followed his opening remarks by quoting reminiscences from a minute book of the Board of Trade. Mr. Casselman then spoke on the St. Lawrence Waterway.

RUG SHAMPOOING HALF PRICE FOR JANUARY

Rugs up to:

4'6" by 6', reg. $1. .....$ .50
9' 10" by 6', reg. $3.35 .. 1.65
9' by 12', reg. $3.75 .... 1.88

Other sizes in same proportion.

Our route man calls in Morrisburg every Monday and Thursday.

THE WRIGHTWAY LAUNDRY, Brockville.

ORGANIZE LUTHER LEAGUE

On Wednesday evening, Jan. 6th, the young men of the Lut... an Church, Williamsburg, assembl... in the church basement, for the pur... pose of organizing a Luther League... Brotherhood. Mr. Irvin Empey was elected to the office of president, and Mr. Ellis Merkley as secretary-treasurer. Various matters of importance were discussed, and it was agreed that the men would lend their aid toward the building of a room in the basement, to be known as the church parlor. This parlor will be used for meetings of the brotherhood, church council, Women's Missionary Society, etc.

On Friday evening of this week, the newly organized brotherhood will meet for the purpose of printing the annual report of the congregation.

Are ...

LUTHERAN...

REV. W.A. ...
Phone Morri...
SUNDAY JAN.

St. Paul's, Morrisburg—
10 A.M.—Divine Service.
11 A.M.—Sunday School.
7 P.M.—Vespers.

St. John's, Riverside—
1.45 P.M.—Divine Servic...
2.45 P.M.—Sunday School.
Come and Worship with us.

GREAT

Clearance Sale

Of Seasonable Goods

FOR SATURDAY AND MONDAY ONLY:

One Broadcloth Shirt for 1c

Buy one Broadcloth dress shirt with separate collars at 99 cts., then we will sell you another one at 1c

HUCK TOWELS, each .....5c.

Large remnants of fleece-lined, suitable for children, underwear, at cost price. Remnants of ticking for pillow cases, etc., (feather-proof) at cost price. Large pieces of heavy unbleached cotton sheeting at cost price.

GREAT BARGAINS ON ALL OUR STOCK FOR THE WEEK.

Royal Trading Co.

"LEADERS IN VALUES"

LOCK STREET — — MORRISBURG

1932 Pontiac Six has Many New Features

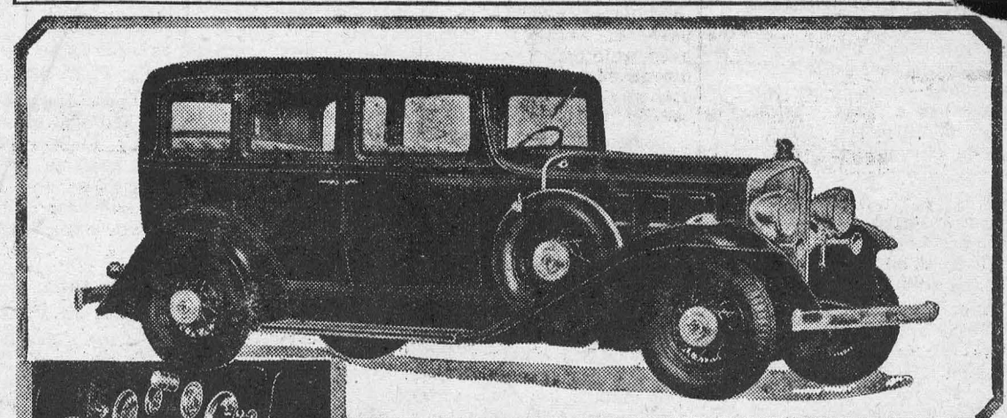

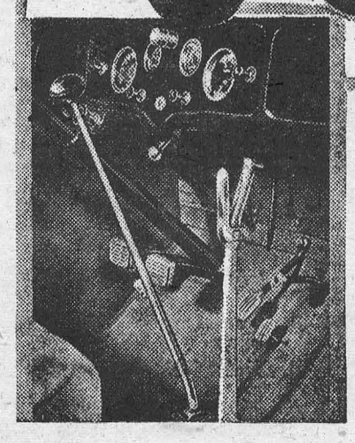

NEW MODELS ANNOUNCED

The new Pontiac Sixes, just introduced, have more powerful motor, improved syncro-mesh transmission, controlled free-wheeling, ride-control and many other features. Above, the special sedan, showing new body lines and "big car" appointments. At left, below, the improved footboard controls. At right, the new instrument panel. A slight movement of the ride-control knob instantly adjusts shock absorber action. A similar knob on other side of steering post locks free-wheeling "in" or "out". Inside sun visor may be swung down into desired position.



Can you do THIS *in* YOUR AUTOMOBILE?



CAN you shift all gears—first, second, third or reverse—swiftly and easily without even touching the clutch pedal, a major advantage of Wizard Control?

PRODUCED IN CANADA

You can if you own a

NEW McLAUGHLIN-BUICK 8

Fetterlys' Limited

M5-20