CNA

The Leader

SINGLE 35¢ COPIES

A Family Newspaper Serving the Community for more than a Century

VOLUME 123, NO. 16 WEDNESDAY, APRIL 17th, 1985 MORRISBURG, ONTARIO

Chip wagons banned from village property

Louanne Munhall

MORRISBURG — French fry lovers will have to look elsewhere to find the time-honored chip wagon on the mall this summer.

Village council turned its nose up at plans by two local businessmen to locate a chip van on municipally-owned property.

Mr. Grocer co-owners Bill Aldrich and Tom Morrow told Monday's regular council meeting they would like to park the 8 foot by 15 foot van on the sidewalk west of the grocery store, to possibly begin operation in mid-June.

Reaction from council members, however, ran against the plan.

"I'm categorically opposed to commercial ventures on municipal property. We had a similar request here several years ago and had to turn it down. If you can find private property on which to locate your chip wagon by all means go ahead and we'll charge you a vendor's licence. But right now I'll have to put my foot down and say no," said councillor Al Belanger.

He said he objected to all outside vendors in the mall, because they pay no license fee nor taxes of any kind - be it business or property - nor anything for lights or water. "It's unfair competition to mall merchants," he said, referring to the barrage of produce vendors who each summer congregate near the west end of the shopping plaza to sell fruit and vegetables from the backs of trucks.

Prohibitive bylaws

"But we're not some fly by night operation," said Morrow. "Our van will be kept in the same standards as the store."

Belanger said it didn't matter, because under village bylaws, commercial ventures are prohibited from setting up shop on village property. Local produce vendors, he added are the only exception, since the province states a municipality cannot stop local farmers from selling homegrown fruit and vegetables, without a license, on "virtually any roadside in Ontario."

Local vendors who locate their businesses on private property must pay the village a $25 transient traders fee and out-of-town vendors who blitz a neighborhood must pay a $300 license fee.

Morrow said shops such as Edie's and McGillis Home Hardware sell merchandise on the sidewalk in front of their stores without penalty.

"That's different, that's an extension of their store," claimed Belanger.

Morrow said he was no different, since the store's inside snack bar does not sell french fries because of the greasy smell and the costly requirements for vents and fans.

Councillor Karen Gorrell said placing a chip wagon outside the store would take away business from local restaurants. "In fact the person right across the street makes a living selling fries."

Deputy-reeve Harland Veinotte said this same issue arises every summer and council should, once and for all, try to resolve it to the satisfaction of all parties concerned.

"If we designated an area for everyone, and if it was properly zoned and organized, it would benefit everyone," he said. Morrow agreed.

High store taxes

Councillor Bill Shearing said Mr. Grocer pays a "pretty good tax bill" but if council says no, it should become a condition no one else does anything on municipal property.

Gorrell maintained that's always been council's policy "because at one time we had all kinds of different people wanting to come and sell their wares on the mall."

"But this is a local firm that supports the tax base," said Shearing.

Belanger reminded members there'd be no additional taxes derived from a chip wagon.

Council told the two it would not object to their placing a chip wagon on private property. For now, council would look into a proposal to designate an area for all vendors, possibly down by the tourist booth.

Twin boys die of asphyxiation

DIXON'S CORNERS — Five month old twin boys died of asphyxiation Saturday evening after their parents found them dying on a waterbed at the west end Ottawa apartment of friends they were visiting.

Nicholas and Lucas Sparling, twin sons of Richard and Cheryl Sparling of Dixon's Corners, were rushed to Ottawa's Queensway Carleton Hospital around 8 p.m. and pronounced dead shortly after their arrival, within 15 minutes of one another.

Police say autopsies performed Sunday on the boys at the Children's Hospital of Eastern Ontario found they died of asphyxiation - a lack of oxygen to the lungs. An inquest will be held once the coroner's investigation is complete.

Police say there were no signs of neglect in the infants' deaths but implied the waterbed might be a contributing factor.

The boys were sleeping on the waterbed at the apartment of a couple their parents were visiting for the evening.

Police say one of the hosts went to check on the children around 7:25 p.m. and noticing something was wrong, called their mother into the bedroom.

The Sparlings returned here Sunday and were joined by Cheryl's parents, Mr. and Mrs. Vernon Speer, who flew from their retirement home in Florida after hearing the news.

Richard Sparling, originally from Ottawa, works as a custodian at Dixon's Corners Public School. Cheryl was born and raised in this community.

Funeral services were held yesterday at Brinston United Church with Rev. Allan Tysick officiating. The service was followed by interment at Hainsville Cemetery. Pall bearers were Shane McEwen, Danny Lacelle, Steven Lacelle and Barry Williams.

Elderly pedestrian injured

MORRISBURG — An elderly Morisburg woman was injured Saturday night after she was hit by a car as she crossed the shopping plaza parking lot.

Wai Chun Chan was taken to the St. Lawrence Medical Clinic at 7:30 April 13 after being hit by a 1981 Chevrolet Citation driven by Michael VanAllen, 17, also of Morrisburg.

She was later transferred to the Ottawa Civic Hospital with injuries to her right leg.

VanAllen was travelling through the parking lot near the back entrance of the Hollywood Cafe when the accident occurred.

No charges will be laid.



Morrisburg pathfinders were grateful to the shelter from the wind and cold provided by the Mr. Grocer store Friday and Saturday as they undertook their annual daffodil sale for the Canadian Cancer Society. The girls managed to raise $950 from the sale of 500 bunches of the bright yellow blooms with the remaining 100 sold at Produce King Sunday and Monday. Above Laura Dawley nabs dad Brian into buying a bunch of daffodils as six-year-old Shanna looks on. Munhall photo

Tory record criticized by NDP

FINCH — Lack of provincial funding is forcing people with drug problems in Stormont, Dundas and Glengarry to seek treatment outside the country, said Rudi Derstroff, New Democratic Party candidate for S.D.& G. at a Campaign kick-off at the Royal Canadian Legion here Saturday night.

He said individuals are forced to go to New York State for a drug abuse treatment program at a cost of $17,000, $12,000 of which is paid for by OHIP.

"We have the trained personel in S.D.&G., but we lack the facilities. The government refuses money to help our people in S.D.&G.," Derstroff told the small gathering of party faithful.

The 37-year old Chesterville councillor remained seated while he spoke, due to a back injury which could keep him from actively campaigning in the last two weeks before the provincial election May 2.

Derstroff ran a distant third against incumbent Tory MPP Noble Villeneuve and Williamsburg Township reeve Johnny Whitteker in the December 1983 byelection. This time around, Derstroff faces Villeneuve and Liberal candidate Bill Dillabough, reeve of Morrisburg.

The NDP would phase out OHIP premiums, and introduce medical funding through the tax system, he said. "It would be expensive, but logical - paid through taxes, OHIP would be based on the ability to pay," he said.

Describing welfare as just an "adminstrative exercise" in S.D.&.G., because of heavy caseloads due to poor funding, Derstroff said money for welfare and social services should also be collected at the provincial level, not, as it now is, though property taxes.



Michael Cassidy, left, MP for Ottawa Centre, chats with S.D.&G. NDP hopeful Rudi Derstroff at the party's campaign kick-off held at the Finch legion Saturday.

Derstroff cited the recent cuts of unconditional grants to rural municipalities as one more example of the present government's neglect of S.D.&G. and of Eastern Ontario.

"MTC's (ministry of transportantion and communications) funding for road reconstruction is down, and we don't have the luxury of public transport subsidies (to compensate)," he said.

He noted that while allocations for policing had increased this year, most of the riding will not benefit because so few municipalities maintain their own police force.

Guest speaker Michael Cassidy, MP for Ottawa Centre and former provincial NDP leader, criticized the Tory's low profile election strategy, and accused Ontario premier Frank Miller of stealing political platforms wherever popular.

"The PC's strategy has been to have the electorate stay asleep for the first two weeks of the campaign, and then have them stay asleep for the remaining three weeks, and get reelected," he said.

After becoming premier in February, Cassidy said, Miller "discovered women's rights", and was suddenly the tenant's friend, lowering rent control ceilings to four per cent.

Turning to issues, Cassidy cited the government's perennial blind eye for Eastern Ontario, the need for more jobs and for job security, as well as environmental concerns.

He noted the need for greater equality for women in the workplace and in job opportunities, more rural and urban daycare and health facilities, and the lack of a coherent agricultural policy for the province.

Cassidy berated the "arrogant behavior" of the Progressive Conservative Party grown from 43 years in power.

"No party has the God-given right to rule. After the recent death of the communist leader of Albania, the Ontario Progressive Conservatives hold the longest, uninterrupted reign of any party, of any government, in any country in the world," he said.

Osnabruck Twp.

Residents win lighting fight

OSNABRUCK CENTRE — Persistence pays off, as a group of Osnabruck Township residents found out last week.

Council here told the homeowners, who've been demanding improved overhead lighting at the intersection of Hwy. 2 and Vin Vista Drive, Eamon Road and McArthur Road for about 10 years it will try once again for a subsidy from the ministry of transportation and communications to erect the lighting. Failing that, the township will install it itself.

MTC informed the township in May 1984 - the third refusal in three years - the province would not fund the installation. This, despite a 113-name petition signed by area residents and sent to both council and the ministry asking that action be taken. A second petition, submitted by Ault Island residents asking for overhead lighting on Wilbrook Drive, was also sent to MTC for consideration.

Both petitions claim the lack of adequate lighting makes for a potentially dangerous situation, particularly in the built-up areas around the subdivisions and drive-in theatre, and at night or during inclement weather.

In rejecting the township's request, MTC claimed the application did not meet the criteria necessary to justify placing lighting along that stretch of the highway.

MTC bases its decision on the traffic movements and volume of traffic at each intersection. It advised council traffic patterns in this case did not warrant lighting "just because people feel they be lit."

Joan Williams, of MTC's office responsible for issuing work on a provincial highway's right of way, told the township it could do the work itself, provided it follow ministry guidelines. The township would have to erect two lights and a breakaway pole at each intersection, not one lighted pole as originally applied for.

But last week council was singing a different tune. Reeve Stewart Hart informed the group it would make one last attempt for MTC grant money, with an offer to pay up to 50 per cent of the installation costs. Estimates place the cost of lighting each of the four intersections at roughly $5,000 apiece.

If the application is rejected, the township will plow ahead.

Richard Vinet, the owner of the Vin Vista subdivision, who has spearheaded the drive for new lighting, says he's delighted with the turn of events.

"I think we've won our petition. We've talked to Noble Villeneuve (S.D.&G. MPP) and he more or less has assured us we'll get some type of answer this time. He felt if council passed a motion indicating it was willing to cost share, he'd approach MTC and get the ball rolling."

Vinet said he and Ken Shillito, another subdivision owner, stressed at last week's council meeting that with potential revenue from another 15 to 20 homes in the offing, the township could easily recoup enough in taxes to pay for the lights.

"We were very insistent on the matter since we, as subdividers, have to put in stop lights because of safety requirements. In return this is what we're asking for. It's tit for tat."

Deputy-clerk Bart Whitton said he expects that "one way or the other" lights should be in place by early summer. "I imagine they'll get on with it as soon as the ground firms up a bit."

Rezoning not needed on school board property

MORRISBURG — Village council has learned it does not have to rezone for institutional use the school board property it purchased this winter.

Village solicitor Doug Grenkie informed council at Monday's regular meeting that as long as the property is owned by the village of Morrisburg, or the United Counties, it can be used for a public service without a zoning change.

The four acres of land, currently zoned open space, were purchased by the village from the Stormont, Dundas and Glengarry County Board of Education for $20,000 as a future site for a nursing home or home for the aged.

Council however, was concerned it might have to go through a lengthy rezoning process, and face possible objections to the rezoning, which could stall a prospective nursing home operator from leasing the site.

The village was in a similar position last year when it failed to get the site rezoned in time for Peterborough nursing home operator Earl Daynes to locate here after public outcry axed his plans for a nursing home at the waterfront.

In March, while closing the land deal with the school board, council decided to seek legal advice on whether the municipality, as a crown corporation of sorts, was exempt from the rezoning requirements or would institutional use have to be added to the open space designation.

The latter would mean circulating an amendment to all interested parties within 400 feet of the site, with the village entering into a 30-day waiting period. Failing any objections, the amendment would then be circulated among the various government ministries for their approval.

Grenkie warned council that if ownership was to change hands to a private operator, a zoning change would be required. However, since one of the conditions of the sale was that it be used by the village for institutional purposes only, there was need to worry about this.

The village could, however, lease the land to a private operator without a zoning change.

Housing starts filling village's needs

MORRISBURG — It's as sure a sign of spring as the first robin or the first crocus to burst through the still frozen earth.

But for those who think the village has become one large construction site, think again.

"Things are about the same as last year, only it's just a lot more visible," said village clerk Lloyd Barkley, of the so-called housing "boom".

With three semi-detached units springing up with amazing speed behind the east end shopping plaza, a luxury apartment building taking shape next to the Royal Canadian Legion and four or five single family homes under construction in the village's west end, housing starts are just about equal to last year's number, said Barkley.

"Nothing much has changed, maybe one start more or less, but we're virtually the same as in 1984. But with the development of these multiple units, the actual number of housing units coming onto the market is up significantly."

Peter Swank, of Swank and Sons Construction of Iroquois, says work on his 12 unit apartment complex overlooking the St. Lawrence River is about two weeks behind schedule, the result of a delay in the shipment of concrete slabs needed for the building's all concrete floors.

He expects to get back on time shortly, he said, and already half the apartments have been spoken for.

"That's just about what we expected for this time of year," he said of the units which rent for upwards of $400.

Swank says all indications point to his meeting the September completion date.

Fred Pinkus, a Williamsburg businessman who last week started developing the site behind his shopping plaza, says construction is on schedule, with the basements already dug and the foundation laid.

He has targeted a mid-June completion date and if all goes according to plan he says he should be able to easily meet that schedule.

"We've got a lot of names interested in the units, but so far nothing's been signed," said Pinkus.

Barkley admits the number of multiple rental units now coming on the market is a sign of things to come.

"The housing study we (village) had done last fall indicates there's more of a need for this type of housing than for single family dwellings .... In fact, in the west end we're fast running out of lots to accommodate single family dwellings."



After a two-week wait for materials, work is just about back on schedule at Peter Swank's four storey, 12-unit apartment complex overlooking the St. Lawrence River. With the help of a mammoth crane, above, workers position the giant concrete slabs that will become the floors and balconies of each unit. Munhall photo

SD&G legal clinic open for business

The Stormont, Dundas and Glengarry Legal Clinic is open to the public. The Clinic is an independent organization which provides legal service to individuals and associations and promotes the legal welfare of the community. The Clinic is funded by the Law Society of Upper Canada.

Services of the Clinic include the representation of clients in matters involving general welfare assistance, family benefits, human rights, minority rights, landlord and tenant and other areas of the practice of law. The Clinic also provides community legal education programmes aimed at increasing the awareness of the public of their rights and legal recourse.

The Clinic has four full-time staff members. The Lawyer/Executive Director is Mr. L. D'Iorio, an experienced litigation lawyer formerly with the Crown Attorney's office in Cornwall. The Clinic also employs a staff Lawyer, Mr. George F. Barry, a graduate of Queen's University and U.P.E.I. Miss Marie-Noelle Lanthier was selected for the position of community legal worker. Miss Lanthier was a contract employee with Parole and Probation Services and has extensive experience with community organizations. The support staff of the Clinic is composed of a secretary.

For further information contact: Stormont, Dundas & Glengarry Legal Clinic, 4 Montreal Road, Cornwall, Ontario, K6H 1B1, 932-2703.

NOW OPEN
BRINSTON AUTO CENTRE
COMPLETE AUTOMOTIVE SERVICE TO ALL MAKES OF CARS & TRUCKS
FRONT END ALIGNMENT SPECIALISTS
R.R. 2 BRINSTON, ONTARIO
JUST EAST OF BRINSTON CORNER
652-4727
AFTER 6 CALL 652-4406

ARTHUR SANGER UPHOLSTERY
Also Stripping and Refinishing
Large Supply Samples
Free Estimates
925-5000

Visit
Mane-Wing Studio
R.R. 2 Ingleside
Tel: 537-2685
• POTTERY
• PAINTING
• SCULPTURE
by appointment only
Libby Peterson

ERIC CURRIER ELECTRIC
COMMERCIAL & RESIDENTIAL ELECTRIC HEATING
Phone 652-4868
Saver Road
IROQUOIS

NEW! FOR 1985

The New Small
1 METER
Satellite Dish System
Guaranteed crystal clear pay T.V. channels, at very low prices under $1,200.00 now on display at Paul Stewart Electronics. First in Satellite Technology!
PAUL STEWART ELECTRONICS
Sales & Service
R.R. 1 WILLIAMSBURG
Tel: 448-3415
MORRISBURG MALL
Tel: 543-2236
Monday through Saturday
9 a.m. - 5:30 p.m.
Friday, 9 a.m. - 9 p.m.

NOTICE TO MORRISBURG HOMEOWNERS:

If you are still heating with oil and make arrangements by May 31st to install a Natural Gas heating system this year, you will receive a $50 cheque from Northern and Central Gas.

When you sign early we can organize our heavy construction schedule and end up saving money. These savings are going to be passed on to all customers who require the installation of a service line and who arrange, between April 1 and May 31, 1985, to convert from oil to Natural Gas. A $50 cheque will be forwarded directly to you from Northern and Central Gas.

Natural Gas Is Ontario's Choice
But a free $50 cheque is not all you can get.
An Ontario Government study proved that the four most economical heating systems are those using Natural Gas. In fact, you can save up to 50% of your home heating costs.

No Payments for One Year
When you decide to convert to Natural Gas, we have another offer you may find irresistible. We are willing to install a brand new, money-saving Natural Gas furnace or conversion burner in your home and let you use it FREE for the first year. You pay only for the Natural Gas used.

Whole House Comfort
If you're still heating with oil, you should know that it's costing you a lot more money than is necessary to heat your home. Why not sign now, install your new furnace or conversion burner whenever you're ready this year, get a $50 cheque, have a FREE furnace for the first year and save up to 50% of your home heating costs.
Call Northern and Central Gas today for complete details on these and other programs, as some restrictions may apply in your area. But call today - the $50 offer expires May 31, 1985.
Northern and Central Gas
NCgas Call Collect [613] 938-3607
NATURAL GAS The cheapest energy—today and tomorrow.

We're looking for someone who needs a start.
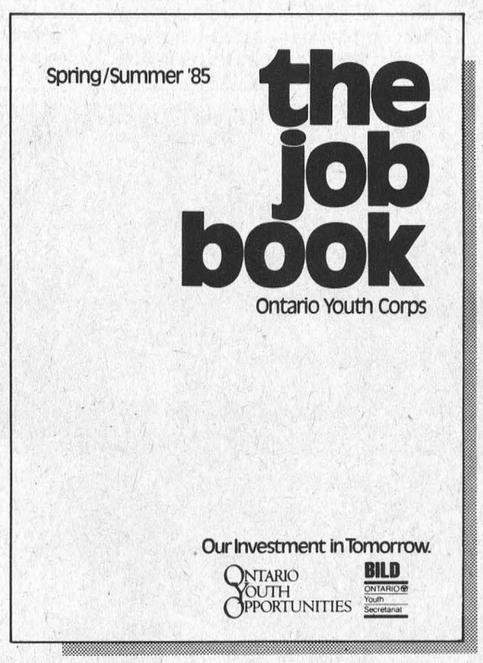

We've got good jobs going. Jobs for young men and women with little work experience; jobs for disabled persons; jobs for native youth.
You're eligible if you are between 15 and 24 years old, with less than grade 12 education, out of school and unemployed for the last 12 weeks.
To find out more, pick up a copy of The Job Book at your local Youth Employment Counselling Centre, Community Information Centre or YM/YWCA.
Or simply call the Youth Hotline at 1-800-263-7777.
It's worth it.
Call the Youth Hotline at 1-800-263-7777.
ONTARIO YOUTH OPPORTUNITIES
BILD ONTARIO Youth Secretariat

MAY 2

ELECT
YOUR LIBERAL CANDIDATE
IN STORMONT, DUNDAS & GLENGARRY
Bill
Dillabough
14 YEARS OF MUNICIPAL EXPERIENCE
Reeve of Morrisburg - Warden of S.D.&G. Counties 1984
IT'S TIME FOR A CHANGE TO SOMETHING NEW & BETTER!
VOTE LIBERAL S.D.&G.
For information, assistance, or if you would like a sign please call Campaign Headquarters:
MORRISBURG 543-3707 ALEXANDRIA 525-4288
Published by the Bill Dillabough Campaign Committee



Rosalind Drewery, President
Drewery Pontiac Buick GMC Ltd.

Rosalind Drewery and her staff would like to extend thanks to everyone for the warm welcome received on the opening, and during the first year of operation of her auto dealership at Winchester.

I would like to introduce my staff, some of whom you have already met, and some new faces too.

It has been a pleasure to serve you and we look forward to a continuing mutually satisfying relationship.

Rosalind Drewery

DREWERY PONTIAC BUICK GMC LTD.:

"The dealer you come to for price, and stay with for service."

Thank you.



Brent McLaughlin,
Sales Manager



Bob Girvan,
Salesman



Dave Cassell,
Salesman

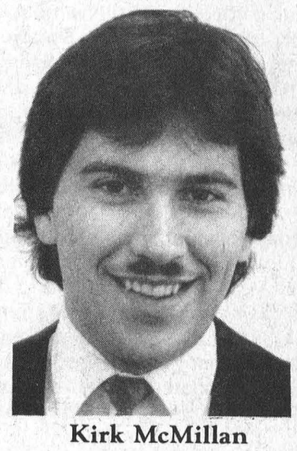

Kirk McMillan
Salesman



Cliff MacCuaig,
Secretary-Treasurer



Leo Vanderlaan,
Mechanic



Gerry Baird,
Mechanic

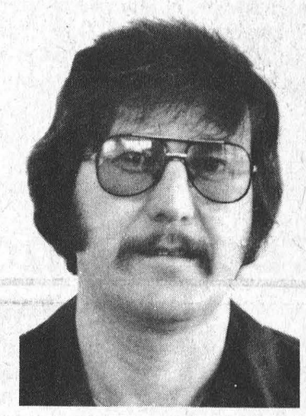

Ernest Birtch,
Mechanic



Melissa Vanderveen,
Clerical



Kevin Blair,
Body Shop



Frank Ouellette,
Body Shop



Perry Marriner,
Body Shop

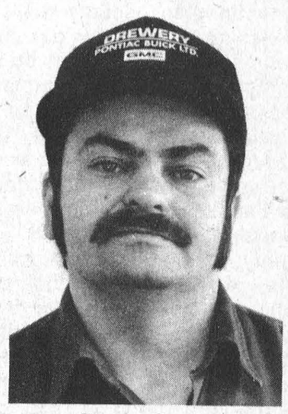

Steve Curry,
Maintenance

Sales Hours:
Mon., Tues., Wed., Thurs.
8:30am-8:00pm
Fri., Sat., 8:30am-5:00pm

Drewery

PONTIAC BUICK GMC LTD.

St. Lawrence Street
Winchester
Telephone 774-2360
or 1-800-267-7608

Service/Parts Hours:
Mon. to Fri., 8:00am-5:00pm

Our Parts Department
is open Sat.,
9:00am-1:00pm



Ivan Ladouceur,
Parts Manager

Guaranteed Service
Guaranteed GM Parts
Guaranteed Price



Don Nizman,
Service Manager

The Morrisburg Leader

A Family Newspaper Serving the Community for more than a Century

Published every Wednesday afternoon at Morrisburg, Ontario
by The Morrisburg Leader Limited
P.O. Box 891, Morrisburg, Ontario, K0C 1X0
Telephone 543-2987 - 543-3611

Art Laurin, Editor & Publisher Terry Laurin, Production Manager
Sam Laurin, Advertising Manager

Second Class Mail Registration No. 0842

$14.00 per year in 40 mile radius
$16.00 per year elsewhere in Canada **$45.00** per year in U.S.A.

Advertising Deadline
Display - 5 p.m. Mondays Classified - 12 Noon Tuesdays

Ontario's forgotten land

Probably the issue which should be of paramount importance to residents of eastern Ontario in this current election campaign is the almost total neglect of this part of Ontario by successive Conservative governments over the past forty-odd years, and in fact, almost since Confederation.

While countless thousands of acres of the most fertile and most fruitful land in the province continue to be buried in concrete, brick and steel, as industrial development remains concentrated within a few miles of Toronto, this most-historic and first-settled part of the province remains completely and consistently ignored, its development and its potential prosperity relegated almost entirely to the whims of the big bosses in the big T-O.

Earlier this year, there seemed to be no difficulty whatever to confirm the construction of a grandiose domed stadium adjacent to the C.N. Tower, but just this week, Ottawa-Carleton officials were told that the building of their transitway would have to be re-scheduled because funds are not available for the province's share of the project's cost.

The same kind of decisions, the same kind of treatment, it seems, has been eastern Ontario's lot during its entire history. Successive governments have continued the neglect of this important area. They have continued to take its support for granted.

Bill Dillabough, Morrisburg's long-time reeve, one of the area's most successful self-made businessmen, and candidate for the Liberal Party, has vowed to bring attention and change to this callous neglect, if voters in his SDG riding will give him support. Bill's determination, his fighting qualities, his love of his country and especially of this area, are well-known in his home town and in counties government circles. In the most crucial of his political life to date, he is counting on these qualities to help him to an upset victory in a traditionally Tory riding.

Great Canadian sell-out?

[The Perth Courier]

The path that the federal government has taken since coming into power last fall appears to be leading the nation directly into the arms of that hungry eagle to the south — the United States.

Judging from the actions of the Tories over the past few weeks, Canada seems destined to become more than just a kissing cousin to our mighty neighbour. If the government stays on the same course, a full-blown marriage could be consummated!

Our relationship with the United States over the years has been akin to a tightrope walker traversing the gorge at Niagara Falls. One slip too many, and he's swallowed up.

Certainly, Canada must maintain amicable relations with the U.S.A. After all, that country is our biggest trading partner and a long-time ally.

However, Canada must be strident in maintaining its sovereignty with regard to relations with the U.S. This country must continue on an independent course, particularly in the area of external affairs.

Getting deeply involved in the defence policies of the U.S. can only diminish the sovereignty of Canada, and lead to the questioning of our independence by other nations.

By necessity, Canada has been involved with the U.S. in the defence of the North American continent. However, this had been a far cry from the proposed Star Wars enterprise, and the testing of its missiles.

Canada must maintain friendly relations with the United States without compromising ourselves as an independent nation. If the country leans too far towards the international policies of the United States, we will lose the respect of many of our global neighbours.

Perhaps Prime Minister Brian Mulroney and President Ronald Regan should have been singing a different tune at the recent Quebec summit. Regan: "I'se the bye that builds the Cruise", and Mulroney: "I'se the bye that flies her".

Plant a tree this spring

When the first Europeans came to this continent, they found a land literally covered with forest. Countless millions of board feet of prime timber were destroyed by fire as the early settlers chose the easy way to clear land for cultivation. Now the situation has changed drastically. Acid rain and generations of greedy lumber barons have decimated our arboreal heritage, and many scientists believe that our remaining forests are in very grave danger.

Besides providing us with lumber, fuel, paper, and countless other necessities of our everyday life, our forests and trees play an important part in maintaining our life and health.

Each person on this planet breathes some 23,000 times each day, and the 35 pounds of oxygen required to maintain our daily life are all supplied by the green world around us. Some scientists feel that we may be losing the battle, as, while creating oxygen, trees and plants absorb huge quantities of carbon dioxide from the atmosphere.

In recent years, however, scientists have detected a tremendous increase in the blanket of carbon dioxide which surrounds our planet. Since this blanket traps heat, it could, in time, raise the earth's temperature to disastrous levels, melting the polar ice caps, inundating shorelines and flooding coastal cities, forever changing the face of our world as we have known it.

One thing any home owner can do to help eliminate this threat, is to plant trees. When you plant a tree in your lawn or garden, or contribute to planting them in parks or public places, you may be doing a great deal more than beautifying your property, or providing a shady nook. In nature's grand strategy, a tree or shrub is an effective anti-pollution device.

There is really not a great deal that an individual can do about neutralizing acid rain or about the near-death of so many thousands of our lakes and streams, but each of us — young and old — can help to protect, or plant an air-cleansing tree.

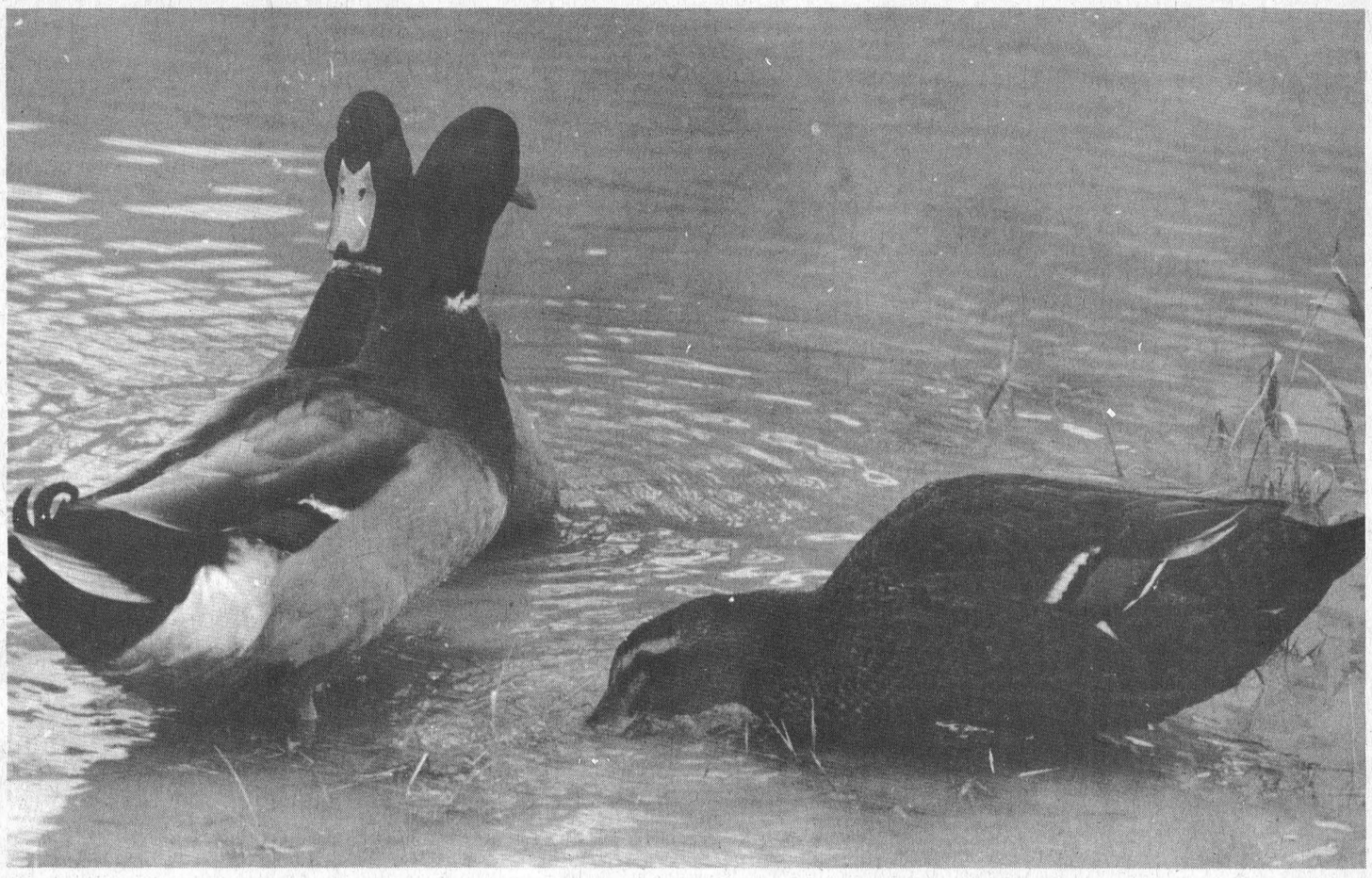

Changes still possible in list of electors

Qualified electors who do not have Form 301 or whose names are not on the list of electors may have their names added during the revision period up to and including the day prior to polling day.

Also, now is the time for any additions and corrections to the preliminary lists of electors.

To take advantage of the revision process, electors should contact the Returning Officer in their electoral district. Telephone numbers of Returning Officers will be carried in Election Ontario advertisements in daily and weekly newspapers throughout the Province. Directory Assistance will also be able to provide the appropriate numbers.

The Office of the Returning Officer can be easily identified through the display of the official Elections Ontario sign.

Returning Officers in the Province's 125 electoral districts will consider additions during their posted office hours.

Urban electors must have their names on the list to vote, or must present a certificate, signed by the Returning Officer or Revision Assistant, to the Deputy Returning Officer at the polling place. Rural electors not on the list may still vote, provided they are identified and vouched for on polling day by another qualified elector who is on the list at that polling place.

Persons eligible to vote in this election must be at least 18 years of age on polling day, a Canadian citizen or British subject at the time of voting, and a resident of Ontario for at least the 12 month period prior to the election day.

This Week In Morrisburg's History

Compiled from The Leader's fyles by Bonnie McNairn

1965

The April 23rd, 1965 issue of The Leader reported Mr. and Mrs. John Eichner of Iroquois were presented a scroll from Pope Paul VI at the Easter Mass in St. Cecilia's Catholic Church by Rev. Father D.W. MacDonald in honor of their 50th wedding anniversary.

Seven teams were to comprise the 1965 Seaway Junior Lacrosse loop. Two entries, one from Cornwall and one from Alexandria were accepted into the league. Cornwall Wildcats, last season's EOL champions and eastern Canada finalists were not to be competing due to a move to the Quebec Senior Lacrosse League. The Cornwall Mustangs, Long Sault, Morrisburg, St. Regis Mohawks and Cornwall Island were all returning.

In its assessment report the United Counties of Stormont, Dundas and Glengarry reported a population of 2,851 in Williamsburg Township, 1,984 in the village of Morrisburg and 1,145 in the village of Iroquois.

At Brinston's Allied Food Market Jaffa oranges were 59 cents a dozen and Mir liquid detergent was two 24 ounce bottles for 79 cents.

Floyd Fisher Real Estate had a seven room home, located near the future Park Road Interchange east of Morrisburg, listed for sale for $3,500.

1955

Headlines in the April 22nd, 1955 issue of The Leader read Highway Relocation Disappointing. The councils of the Village of Morrisburg and Williamsburg Township were bluntly told that the relocation of the No. 2 Highway had been settled and decided in Toronto. It was a final and irrevocable decision. In essence the people concerned in the area had been given little opportunity to have their wishes respected. Hours had been devoted to discussions with Hydro and Ontario Government personnel and the promises held forth for many months that the rehabilitation program for the Seaway Valley would be a joint and co-operative undertaking by the various levels of Ontario Government, local people and their duly elected municipal representatives.

Locally it had been felt that since the Seaway Valley consisted of river communities it was an important consideration that advantage and accessibility to the river be given a prominent place in future road planning. For that reason great stress had been placed by the village of Morrisburg for a scenic road along the river as a relocation for existing Highway No. 2 since the proposed four lane 401 would take most the heavy through truck and commerical traffic.

It had been decided however that the No. 2 running west almost to Iroquois would be relocated along the C.N.R. right of way. The C.N.R. was running new road beds north of its present location. There was some heartening news in the announcement there would be provision for an additional new scenic road running from the easterly limits of Iroquois to Morrisburg and joining with the relocated No. 2 to cross over the bridge at Nash Creek.

Mrs. N.D. McGillis was elected president of the Morrisburg Ladies golf club.

Stewart Hope announced that he was now open for business in his new garage on Main Street East, Morrisburg.

Morrisburg High School was losing four members of its staff. John C. Schultz, principal since 1950, Frank Desjariais and Mr. and Mrs. John Cole had all resigned their positions. Robert Howald, a son of Rev. F.L. Howald, was to be one of the new teachers during the next term.

The Aultsville correspondent wrote that Mrs. Ben Lague had purchased a T.V. from Harold Hollister. Nearly everyone in town had one now.

Navigation on the St. Lawrence River opened April 18.

1945

The April 27th, 1945 issue of The Leader reported demonstration of magnificent fighting spirit won the award of the French Croix de Guerre with Bronze Star for Sgt. Glen Colburne Hummell, son of Mr. and Mrs. Frank Hummell of Morrisburg. Sgt. Hummell was a member of the S.D.&G. Highlanders. On July 18, 1944 'C' Company of the Highlanders was ordered to enter the village of Colombelles part of which dominated the battalion's axis of advance. Number 14 platoon, under the command of Sgt. Hummell, made the assault on the heavily defended position. By skillful handling of his platoon and personally showing extraordinary qualities of leadership and determination Sgt. Hummell forced an entry into the centre of the position. It was almost entirely due to the sergeant's magnificent fighting spirit and the example which he set his men that his objective was rapidly and systematically cleared, allowing the S.D.&G. Highlanders to proceed to their final objective.

The honor of blasting the first foothold into Groningen, large city in Holland, liberated by Canadians after a four-day battle fell to the Royal Hamilton Light Infantry. The largest single round-up of prisoners was claimed by a platoon led by Lieut. Parker A. Locke of Williamsburg, when he seized a hospital bringing in 200 of the enemy.

At Morley's Store Sun Wax was selling for 50 cents a one pound tin and Ivory Soap was 10 cents a large bar.

1935

The April 26th, 1935 issue of The Leader reported that William Roach had purchased the vacant lot on Main Street, west of the Town Hall, from Dr. Cook, of Toronto. It was understood Mr. Roach would build a modern, fire-proof garage and service station on the western portion of the property.

Due to low water level in the St. Lawrence canals, especially at Morrisburg, the Department of Railways and Canals had issued an order restricting the draft of vessels passing through the canals at the opening of navigation.

At Weber's, Morrisburg taffeta silk blouses were $2.98 each and men's work boots were $2.59.

Margaret Sullivan was starring in The Good Fairy at the Camec Theatre.

LETTERS TO THE EDITOR

The editor,
Morrisburg Leader,
Morrisburg, Ontario.

Dear Sir:

Mr. Raymond Houde has been appointed Executive Director of the Family Counselling Centre of Cornwall and United Counties, effective April 1, 1985.

The appointment is announced by Mrs. Mary Baitz, President of the Board of Directors of the agency.

Mr. Houde joined the agency in February 1977 as a counsellor in their Credit Counselling Services. He will continue to be head of Credit Counselling in addition to his new responsibilities as Executive Director of the total agency.

The Family Counselling Centre of Cornwall and United Counties provides three services in the community: Family counselling for marriage and individual counselling; Credit counselling provides money management advice to families and individuals; Parent Relief Program provides a caring service for parents of developmentally handicapped children.

Mr. Houde's appointment is to replace Miss Margaret Conliffe, who recently retired as Executive Director after forty-seven years of dedicated service to the agency and the community.

Yours truly,
(Mrs.) Mary Baitz,
President.

the Kitchen Garden

V.A. Hughes

Easter's snowfall has melted leaving a residue of muddy footprints as evidence of our forlorn attempts to garden. Most outdoor gardening efforts are being thwarted by rotten weather, not knowing whether to pull sweaters on or off, we prefer to take the warmer route and work inside.

The Jade plant on top of the refrigerator could certainly do with a bath; a resident spider has been hard at work creating fly-traps between the leaves, we appreciate her efforts but the Jade looks as if it is suffocating. The accumulated grease and dirt come off with the aid of a mild detergent some cotton swabs and a rinse - the shower hose on the kitchen sink is great for quick treatments after the initial gunge has been removed. Why is it so much easier to clean the jade, than the oven or the floor? Because the silly thing looks like it's enjoying it, we get no reaction at all from the linoleum, next job - clean up the soil, dead leaves, etc. that have escaped to the floor.

The increase in light levels is having an effect on plants both outdoors and in. House plants that have remained in a semi-dormant condition over winter are starting to stretch. We'll take advantage of this growing spurt and clip back the straggly Lantana, a hard clip at this stage will encourage new growth and flowering. Its leaves and flowers give off a pungent citrus scent, but it is the clusters of flowers that are the real surprise - the variety Confetti is a tricolour, a blending of yellow, pink and purple. As the blossoms open the colours change. Ours starts as a very pale yellow, with pink and orange overtones that deepen as the flowers mature.

Last summer's Geraniums that have been "saved" deserve a break, perk them up by tidying up those withered leaves and dried flower heads then reward them with a drink of half strength Rapid-Gro. If you are wondering why those cuttings that you took haven't bloomed, remember that Geraniums need to be pot-bound to flower. Another problem, common to Geranium cuttings is a condition known as "black-leg" or stem rot. This often occurs when the cutting has been taken with a portion of stem below the leaf node; roots form at the node, the stem below starts to rot spreading up the stem, turning black as it goes. When taking a cutting, think of the node, anything below it is as useless as a broken finger nail, cut it off.

The Bay tree that's been at the store all winter is looking forward to a well-earned vacation, it will spend the summer outside. But first a bigger pot and some rabbit-rich compost. After putting up with paper chains and Santa Claus at Christmas, a summer outside on the deck will be a treat. Like people, plants, that live indoors through the long dark months revel in the sun and like people, they burn. Sun scorched leaves provide little nourishment, make the transition slow and easy.

One warm day and we forget about the chance of snow, the air is sweet and full of bird songs. Blackbirds carolling from the hydro poles, robins and swallows add to the chorus and the starling (the talented ones) whistle, gurgle, chuckle and mew. In Garden Birds, a small book in the King Penguin series, there are two lovely plates of starlings by the famous British naturalist John Gould, (Penguin books celebrate 50 years of publishing this year - we celebrate with them and plan a window display of Penguin books).

BICCUM McINTOSH LTD.
- General Insurance
- Animal Mortality Insurance
- Life Insurance
All your insurance needs
504 Main St.
Winchester
774-2832
INSURANCE BROKERS ASSOCIATION
"ALL THE CHOICE IN THE WORLD"

Volunteer week salutes good works

Volunteer Week, April 14-20, is endorsed by the Province of Ontario as a time to recognize and honour volunteers who give their time, energy and talents to help others.

A campaign in support of Volunteer Week mounted by the Secretariat for Social Development will encourage volunteer participation, particularly among young people, senior citizens and disabled persons.

Gordon H. Dean, Provincial Secretary for Social Development, said that society as a whole owes a great deal to the contributions made by volunteers. "Thousands of Ontario residents volunteer their time selflessly to their communities every day, and every aspect of our lives is enriched and improved by their efforts. Volunteer Week presents us with an ideal opportunity to tell them how much we appreciate them," he said.

More than one-quarter of the Canadian population spends its leisure hours contributing to the well-being of their communities.

Volunteers serve as Big Brothers and Sisters, deliver Meals-on-Wheels, work in community information centres, coach and referee amateur sports, clean up parks, visit shut-ins, teach hobbies and offer their friendship and assistance to others in their community.

For more information on how to become a volunteer contact the nearest volunteer bureau or centre, or the Ontario Association of Volunteer Bureaux and Centres at 4 Robert Speck Parkway, Suite 330, Mississauga, Ontario L4Z 1S1,



None of the candidates for the upcoming provincial election were on hand here Saturday as local auctioneer Sheila McHaffie, left, placed a number of aging ballot boxes, held by Jeff Jarvis, up for bid. The sale, the first outdoor auction of the season, was held at the former Dillen residence on First Street, and drew a large crowd despite the cold weather. Laurin photo

Ontario
F228B

NOTICE OF
ADVANCE POLLS

FOR THE ELECTION NOW PENDING TO ELECT A PERSON TO REPRESENT THE ELECTORS IN THE LEGISLATIVE ASSEMBLY OF ONTARIO FOR THE ELECTORAL DISTRICT OF

STORMONT, DUNDAS & GLENGARRY

11 a.m. to 8 p.m.

THURSDAY	SATURDAY	MONDAY
APRIL 25, 1985	APRIL 27, 1985	APRIL 29, 1985

ALEXANDRIA
The polling place will be at or near the Glengarry Sports Palace

NEWINGTON
The polling place will be at or near the Fire Hall

WILLIAMSBURG
The polling place will be at or near the Fire Hall

all of the above locations provide access to wheel chairs

advance polling will also be possible at the returning office address below:

1 a.m. to 8 p.m.

MONDAY	TUESDAY	WEDNESDAY	FRIDAY	TUESDAY
APRIL 22, 1985	APRIL 23, 1985	APRIL 24, 1985	APRIL 26, 1985	APRIL 30, 1985

AND UNDER CERTAIN CIRCUMSTANCES
SATURDAY
APRIL 20, 1985

DATE	RETURNING OFFICER	OFFICE ADDRESS	TELEPHONE
April 17, 1985	H. Fay Shaver	13 Main St. N., Chesterville	448-2333

BIRTH

CORRY — Robert and Carol (Myers) are pleased to announce the arrival of their first child, a daughter, Natalie Roberta Marie born March 25, 1985 weighing 6 lbs. 13 oz. First grandchild for Mr. and Mrs. John Corry, Cardinal and Mr. and Mrs. Hugh Myers, Morrisburg. First great-grandchild for Mrs. Amy Myers, Cornwall and Mrs. Annie McIntosh, Williamsburg. A special thanks to Dr. Houze, Dr. Rosenquist and the maternity staff of Winchester Memorial Hospital.

Scout camp named for Sheldrick

MORRISBURG — A former district president of the St. Lawrence District Council of Boy Scouts, and one of the driving forces behind the Morrisburg scouting movement, is going to the wilds.

Morrisburg resident Bill Sheldrick, who has been involved with boy scouts at both the local and district level for a number of years, will soon have a wilderness camp named in his honor.

The St. Lawrence District Council recently secured a lease and management agreement from the South Nation River Conservation Authority for two properties along the South Nation River. It hopes to begin developing them in 1985.

The first property, to be known as Camp Sheldrick, will be used as a wilderness camp and will need only minor development.

The second property, to be called the Earle Eaton Management Reserve after the late Rev. Earle Eaton, district scouting public relations officer and chaplain, will be developed into a standing camp with a headquarters building, washroom and shower facilities, as well as a number of cabins.

Initially the site will be used only by the scouting movement in this district but later will be available to other groups on a cost basis.

While St. Lawrence District Council is hopeful of obtaining a Wintario grant to help cover some of the development costs, it has turned its sights locally and is requesting donations from municipal councils in its catchment area.

At its regular meeting here Monday, village council decided to hold off contributing until after it sees what money is coming from counties council, to which the village already contributes.

Council agreed if the request was turned down at that level, it would dip into its pockets.

Breach of probation charge withdrawn

MORRISBURG — Charges of breach of probation against Williamsburg Township deputy-reeve Robert Gillard were dropped by the assistant crown attorney in provincial court here yesterday because the probation order had never been signed by the accused.

Alan Ain asked the court to withdraw the charge - arising from drinking and driving offences laid here March 9 - because he said he was unable to prove Gillard had been read the terms of the probation.

Defence lawyer Roger Mills told the court Gillard, 42, would be prepared to plead guilty to the remaining impaired driving charges in court here May 7.

Water Source Heat Pumps

Not every heating system is adaptable to every home. That's why The Stove Store stocks and installs stoves, wood furnaces and conventional heating systems of all kinds. If your situation can handle a water source heat pump, you can reduce your heating costs up to 75% to 80%.

Approximately $1/Day Heating; .07¢/Day Air-Conditioning

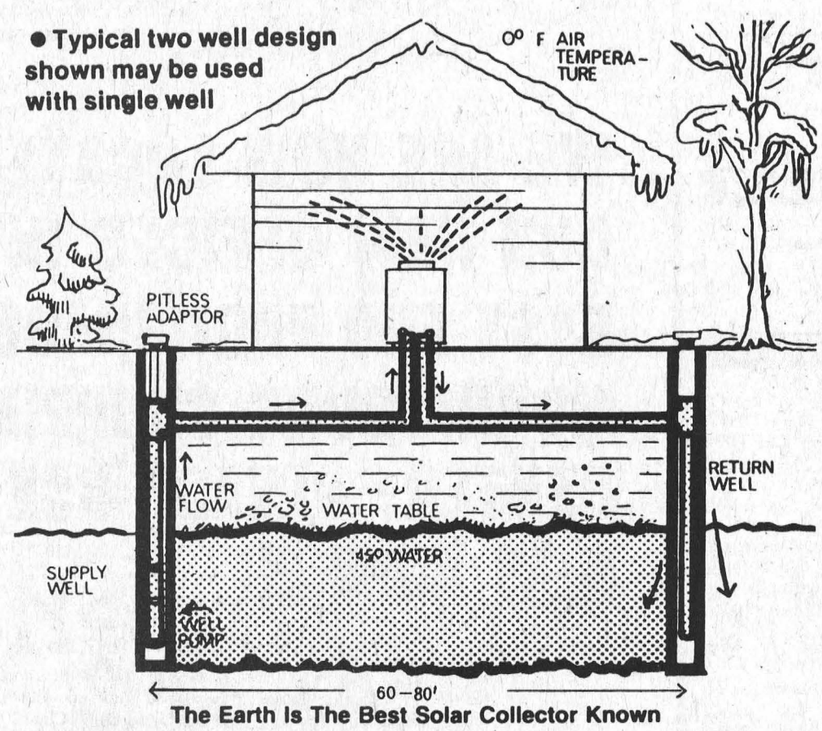

The Earth Is The Best Solar Collector Known

Designed and Built in Canada for Canadian Conditions.
Demonstration Unit on Display
Call Now for More Information and Free Estimates

Aqua-Tec — the answer to high utility costs

COMPARATIVE COSTS TO PRODUCE 1,000,000 Btu's

Type of energy	Heat Content	Gross Efficiency	Unit Useable heat	Total cost	% Saving
#2 Fuel oil	160,000 Btu/gal.	65%	107,900 Btu/gal.	$12.61	75
Propane	110,000 Btu/gal.	65%	71,500	$16.37	80
Natural Gas	1000 Btu/ft³	65%	650 Btu/ft³	$ 7.69	58
Electric Resistance	3413 Btu/Kw	100%	3413 Btu/Kwh	$10.34	69
A/A Heat Pump	3413 Btu/Kw	150%	5120 Btu/Kwh	$ 6.89	54
Aqua-tec Water Source	3413 Btu/Kw	320%	10,921 Btu/Kwh	$ 3.23	

AQUA TEC
The Stove Store
Mel Shannon - Prop. Centre St. Spencerville 658-3101

ALL KINDS OF REPAIRS
AROUND THE HOUSE
Interior & Exterior Renovations
STELCO Siding, Soffit & Fascia
Aluminum Doors and Windows
Bathroom Renovations
Dry Wall, Roofing, Home Framing
Free Estimates
NORMAN OUIMET
INGLESIDE, ONT. TEL: 537-2608

REPAIRS AND RENOVATIONS
CUSTOM HOMES
Specializing In Preserved Wood Foundations
Call
Dale Adams
For Free Estimates
448-3720
535-2732
38tfc

Simpson's
Video Service
Video Taping: Weddings, Birthdays and Special Events, Film Transfers: 8 mm, 16 mm and Super 8 Slides with background music.
Are you planning a Wedding in 1985?
Book now to avoid disappointment
938-1589 Cornwall
Leo Butler
448-2493 Chesterville

THE CLOTHING Barn
Hwy. 31, 2 miles north of Morrisburg
543-2744

We're celebrating

#2 son is getting married on Saturday, so we will be closed Saturday, April 20th.

We will be open
EXTRA HOURS
Thursday, April 18 until 9:00pm,
Friday, April 19 until 9:00pm and
Sunday, April 21, 12 noon to 4:00pm
Come and celebrate with us!



EXTRA-SPECIALS GOOD UNTIL SUNDAY, APRIL 28, 1985

EXTRA-SPECIAL
Buy any blouse, top, pant, or skirt at regular price
and have your choice of any other of these articles at
1/2 Price*
(*HIGHEST PRICE PREVAILS. MIX AND MATCH)



REGULAR STORE HOURS:
Closed Monday
Tues., Wed., Thurs., 9am to 6pm
Fri., 9am to 9pm
Sat., 9am to 6pm
Sun., 12 noon to 4pm



EXTRA-SPECIAL
Buy any pant, shirt, or top at regular price
and have your choice of any other of these articles at
1/2 Price*
(*HIGHEST PRICE PREVAILS. MIX AND MATCH)

Check our
Motorcycle Jackets
at 20% Off

your advertising dollars do better in..... the classifieds

CLASSIFIED DEADLINE TUESDAY AT NOON

FOR SALE

USED STEEL PIPES, plates, angles and beams.
I.R. BELL & SONS,
3000 Capeland Drive,
Cornwall, Ontario.
Phone 933-1119
1tfc

GUITAR, BANJO, VIOLIN, Mandolin Strings, for Electric and Acoustic Instruments. Accessories also available.
DELAGE'S HOUSE OF GIFTS
Morrisburg Shopping Centre
1tfc

LAWN AND GARDEN tractors by Yardman, our truckload of new Lawn and Garden tractors has arrived. Compare our prices, you'll be pleasantly surprised.
Weagant Farm Supplies,
Winchester, Ontario
Phone 774-2180
South Mountain, Ontario
Phone 989-2097
10-21c

TWO CCM BICYCLES in good condition; one man's three speed; one child's about 8 to 10 years old. Price $50.00 and $25.00 respectively.
Phone 543-2750
16p.

OIL FURNACE AND TANK, economy saver burner, 6 years old, 140000 BTU.
Phone 543-2137
13tfc

BIKES, all in good condition;
Phone 543-3878
anytime
16p

DRAPERY — sew your own and save. Cloth Corner carries everything you need from fabric to accessories to complete your curtains. Choose from our wide selection ranging from no-sew fishnet to elegant embroidered sheers.
58 Buell, Brockville
16c.

LIVING ROOM Thermal Windsor 7' x 5', Kitchen table and 4 chairs, settee (sits 3); chair.
Phone 543-2559

75 PONTIAC GRAND PRIX 350 engine $700 or best offer.
652-4758
16-17p.

USED CAR SAVINGS
1983 Buick Century, V-6, loaded
1981 Ford Fairmont, 6 cyl., 4-speed
1980 Chrysler Cordoba, V-8, loaded, T-roof
1980 Ram Charger, V-8, low miles
1979 Ford T-Bird, V-8, loaded
These are just a few of our great reconditioned units on our lot.
Call PETER LAFAVE
Riverview Dodge-Chrysler
A little out of the way...
A lot out of the ordinary
2205 Vincent Massey Dr.
Cornwall
938-1192
16-tf

CARMAN REFINISHERS
UPHOLSTERING
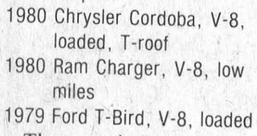
FURNITURE FOR SALE
Iroquois 652-2011

Edie's House of Fashion
Known for FASHIONS.
'Round the clock wear'
Sizes 3 to 26½
Morrisburg Shopping Centre
Telephone 543-2561

FOR SALE

PLYWOOD TOOL BOX for pick up truck. Approximately 5½' long. Price $25.00
Tel. 543-2750
16p.

APARTMENT SIZE Kenmore Dryer in good condition, white heavy duty.
Phone 543-2357
16-17p

FISHING BOAT FOR SALE with 20 h.p. motor.
Phone 543-3609
16p

1976 PONTIAC GRAND PRIX, as is, body good, motor excellent, good rubber. Certifiable.
Phone 543-3655
16p

CHOICE ONE ACRE commercial lot located on highway 31 near Morrisburg
Box 895, Morrisburg, Ont.
16p.

CARD OF THANKS

Terri, Kathryn and Kaylee would like to thank Dr. Domanko and the nursing staff of maternity for their care and kindness. We would also like to thank relatives and friends for their gifts, flowers, cards and visits.
The Morrell Family
16c

I would like to thank everyone who sent me cards, gifts and flowers while I was in the Civic Hospital and since my return home.
Florence Eady
16p.

I would like to express my appreciation to everyone who remembered me in any way while I was a patient in Winchester Memorial Hospital and since I returned home. Special thanks to the nurses on first floor and Dr. Rosenquist.
Goldie Daoust
16p.

I would like to extend my sincere appreciation to Dr. Chande, Domanko and Reen. I would also like to thank the very efficient staff on first floor and OR. I would also like to thank the Clergy, neighbours and friends for the many inquiries, visits, cards and prayers which made my stay in W.D.M.H. more pleasant.
Arnold VanAllen
16p.

I wish to express my sincere thanks to friends, relatives and my family for all the lovely cards, flowers, gifts and their visits which I received while a patient in Winchester District Memorial Hospital. Special thanks to Drs. Jacques, Chande and Domanko and the ambulance attendants and also the nurses on 1st floor for their excellent care. All your kindness will be treasured forever.
16p. Gertrude Reddick

FOR RENT

FOR RENT OR SALE
COMMERCIAL BUILDING — 2200 sq. ft. in industrial park.
Phone 543-3055 9 to 5 p.m.
3tfc

FURNISHED BACHELOR apts. for senior citizens or retired persons on Hwy. 2 east, near Upper Canada Village. Quiet and close to nature with many facilities.
Phone 932-2135 between 9 and 11 (morning Cornwall) and 7 to 11 (evenings) in Cornwall other times 543-2766 ask for Stephen Gill.
16-17p.

IDEAL FOR SENIORS OR SINGLES: 1 bedroom apt. or bachelor suite, depending on need, overlooking river. All utilities included.
Phone 543-3655
16p

HELP WANTED

CAREER IN TRUCKING Transport drivers needed. Now is the time to train for your class A licence. For pre-screening interview and job placement information contact Merv Orr's Transport Driving Training, Ottawa.
Phone (613) 523-3489
16tfc.

COMING EVENTS

RECEIVING CONSIGNMENTS
McHaffie Auction Hall, Morrisburg is open every Monday and Tuesday, 6:00 to 8:00 p.m. to receive your consignment.
7tfc

COLOR ANALYSIS
Discover the colors and shades that complement your skin tone and enhance your best features. Color Analysis, Skin Analysis, Skin Care, Make-up Techniques, Wardrobe Co-ordination. Consulation fee, $30.00. Gift certificates are available. For appointments phone 652-2149 evenings after 7 p.m.
2 tfc

P.A.I.D.
People Against Impaired Drivers invite people of all ages to a Seminar "Drinking And Driving — A Community Concern", Thursday, April 18th, 1985 at 7:30 p.m. at the Morrisburg Civic Centre. Guest speaker, Hon. Noble Villeneuve. Films: "Make Sure It Isn't You" and "Collision Course". Panel, Noble Villeneuve, O.P.P. officer Morgan Hill and Coroner, Dr. Houze will answer questions from the audience. This event is free, all are welcome especially the Youth.
15-16c

MIXED PARTY
In honor of Rhonda Felker and Eric Winter, South Mountain Agricultural Hall, Saturday, April 20th, 1985, 9 p.m. to 1 a.m. Music by Shad's Disco.
15-16pd

WINCHESTER THEATRE
Wed., Thurs., Fri., Sat., April 17-18-19-20: "Starman" (pg) star ring Jeff Bridges and Karen Allen

PREPARED CHILDBIRTH
Next series of eight classes for expectant parents begins May 7th. Also Labor Companion Service. Call Lisa Klaehn at 652-4336.
16,17,18p.

TURKEY-A-LA-KING LUNCHEON
The ladies of the Knox Presbyterian W.M.S. will hold their annual Turkey-a-la-King luncheon in the Civic Centre on Friday, April 26th from 11:00 a.m. until 1:00 p.m. Admission for adults $3.50; children under 10 $1.50
16-17p.

DAY TOURS
Sunday April 28th visit Easy Valley and Stittsville Flea Markets. Fare $22.50 Breakfast included in fare. Stopping for dinner at Duffs. Bus departs - Morrisburg, Ingleside, Long Sault and Cornwall. By reservation only. Morrisburg 543-3336 Ingleside 537-2544.
16-17c.

FRENCH & ENGLISH
Conversational, all ages, continuing courses, better your career, better your vocabulary the easy way, sure to learn. Private tutor. Call Rachel for appointment. Phone 543-2765.
16p.

BENEFIT DANCE
For Mr. and Mrs. Leigh Flegg at Winchester Arena, April 26th, 1985 from 8 p.m. to 1 a.m. Assorted music. Age of majority cards required.
17-18p

NOTICE
The Morrisburg Minor Ball Association will continue to accept registrations until the end of April at the Morrisburg arena (during business hours). Registration is open to all boys and girls up to age 15. The fee is $5.00 per child. Early registration is imperative. Registrations received after May 1st will be charged a late entry fee of $20.00 excluding new residents to the community. Coaches and umpires are needed. Please contact Peter McCooeye or Don Smithson if interested.
16-17c.

CHURCH SUPPER
A Covered Dish Supper will be held in the Williamsburg United Church Hall on Friday, April 19th from 5:00 pm until everyone is fed. Adults, $5.00; children (under 10) $2.00. Everyone welcome. All proceeds will go to the Building Fund.
16p.

COMING EVENTS

WEEKLY BINGO
Bingo every Wednesday evening at Morrisburg Civic Centre at 7:30 p.m. sponsored by the Morrisburg and District Lions Club. Jackpot $500.00 — Consolation $60.00. No one admitted under 16 years of age.
1-52pd

WEEKLY BINGO
South Williamsburg Township Recreation Association will sponsor a bingo every Monday evening at the Riverside Heights Hall starting at 7:30 p.m.
10tfc

WEEKLY BINGO
Williamsburg Branch Royal Canadian Legion will sponsor a Bingo at Bouck's Hill Legion Hall every Tuesday evening at 7:30 p.m.
1tfc

DINNER AND DANCE
6th Anniversary, Branch #48, Royal Canadian Legion, Saturday, May 4th, 1985, dinner at 7:00 p.m. $10.00 per person. Music by Ken Miller Orchestra. Tickets available at Legion. Ticket sales cease April 27th.
15-17c

MIXED STAG
In honor of Cathy Holmden and Lloyd Wells, Saturday, April 20th, 1985 at McHaffie's Hall from 9 to 1 a.m. Music by R & S. $3.00 per person.
15-16pd

TREES FOR CANADA
Support your local Scouting movement when they knock on your door this Saturday, April 20th. Help them plant trees for Canada. 16p

SPRING GOSPEL SING
First time ever in this area — Morrisburg Civic Centre, April 20th at 7:30 p.m. Come and enjoy The Stirling Gospelaires from Stirling, Ont., Gospel Brothers from Kanata, Good News from Kingston and Shine from Cornwall. Sponsored by the Full Gospel Businessmen, Morrisburg. For information call Ted Honders, 543-2245 or 543-2970
17c

YARD SALE & AUCTION
A Blockbuster Yard Sale and Auction will be held at Williamsburg United Church on Saturday, April 27th, starting at 10:00 am. Donations may be left at the Church Hall on Thursday or Friday, April 25th & 26th, or call 535-2255 or 535-2650 for pick up. Something for everyone. Refreshments will be available. All proceeds will go to the Building Fund.
16-17p.

Play to win all or part of
$1,000.00 CASH
participating in this 3rd
K. of C. Newspaper B-I-N-G-O
Numbers called to date:

B	I	N	G	O
01		31	46	
02				
03	18		48	
	20		50	
06				
07				
10				70
11		41		
		42		72
13	28	43		73
14		44	59	
15				

THIS WEEK'S NUMBERS
Tuesday, April 16th, N-36; Wednesday, April 17th, B-12; Thursday, April 18th, I-24; Friday, April 19th, I-29; Saturday, April 20th, N-40.
Bingo cards available, $1.00 each or six for $5.00 at the following locations. Game rules included with each card. Church Road, Bern's General Store; Dundela, Smith's General Store; Elma, Marjorie's Groceteria; Morrisburg, Delage's House of Gifts, Seaway Dry Cleaners, The Spinning Wheel, The Cook's Delight, Riverside, Riverside Heights General Store, Williamsburg, Williamsburg Lunch, Winchester Springs, Levere General Store. Sponsored by Council 6882. Lottery licence 398237.
12tfc

AUCTION SALE

FARM AUCTION
Farm Machinery
Saturday, April 20th
1:00 p.m.
4 miles east of Iroquois on Hwy. 2, then North on Flagg Rd.
2 miles or travel west of Morrisburg on Hwy. 2.
Watch For Signs
1395 Cockshutt diesel tractor, 4WD, with fully hydraulic loader; Cockshutt 1850 diesel tractor, hydra-power drive; Allis Chalmers WD gas tractor; I.H. No. 91 combine, self-propelled, 4 cylinder gas engine, 8½' cut, scour kleen, new deck; Hesston 4500 hay baler with hydraulic thrower, good condition; Oliver seed drill, 17 run, on rubber; Cockshutt plow, 6-furrow, semi-mounted; Cockshutt 252 tandem disc with wings fold to 18'; Allied cultivator with wings fold to 18', 3-pt-hitch; I.H. cultivator, 3-pt-hitch; Cockshutt corn planter, 4-row; A.C. 3-furrow snap coupling plow; A.C. trail mower, 7' cut, hydraulic lift; Little Giant elevator; Cockshutt rake; McKee snowblower, 6'; Texas post hole auger, brand new; 2 wagons and thrower racks; wagon and gravity box; scraper blade; 3-pt-hitch; I.H. 140 manure spreader; cement mixer; fertilizer spreader; Wic bedding chopper and 2½ h.p. electric motor; forks; shovels. A few other small articles.
TERMS — CASH
PROP: BRUCE FREER AUCTIONEERS:
Hugh Fawcett 774-3363 **James Cooper 657-4448**
Note: Farm is Sold
15-16c


Pianos by Hohner Sherlock-Manning **Organs** by Hohner & Bontempi
Piano Tuning - Repairing & Refinishing
Gilmer's Piano Shop
258-2624
Box 691 Kemptville

IN MEMORIAM

REID — Im loving memory of a dear mother and grandmother, Mrs. Merch Reid who passed away April 12, 1966.
In a quiet graveyard
Where the gentle breezes blow
Lies the one we loved so dearly
Whom we lost 19 years ago.
Her resting place we visit
And put flowers there with care
And no one knows the heartache
As we turn and leave her there
Always loved and never forgotten
by daughter Flossie, son-in-law Tim granddaughters Shirley, Lorraine and Karen.
16p.

WANTED TO RENT

APARTMENT FOR 1 PERSON in Prescott-Cardinal area for May 1st.
Phone 984-2492
15-17pd

COMING EVENTS

RUMMAGE SALE
Sponsored by C.W.L., April 25th, 1985 Morrisburg Civic Centre, 9 to 1 p.m.
16-17p

MEETING
The Dundas Milk Committee Meeting April 22nd, 1 p.m. Any producer with questions and would like to attend contact Tom Clapp at 774-3565.

OPEN RECEPTION
In honour of the marriage of Carol Ann Guse and James Byvelds Saturday, April 20th, 1985 at the Morrisburg Canadian Legion, 9-1 a.m. Music by Disco. Everyone welcome.

DESSERT & GAMES PARTY
The Winchester Hospital Auxiliary Annual Dessert and Games Party will be held April 25, 1985 in the Conference Room and cafeteria of the hospital, 1:30 to 3:30 p.m. Door prizes. Admission $2.00. Also a Raffle for 4 prizes, tickets available from members and at the Gift Shoppe. Everyone is welcome.
16-17c.

P.C. YOUTH MEETING
Come out and meet our P.C. Candidate Noble Villeneuve reporting on Queen's Park. Date - April 19th, 1985; Time - 7 p.m. to 9 p.m. Place - Morrisburg Committee Room. Memberships available at $2.00.

WANTED TO BUY

ANTIQUES and HOUSEHOLD furniture. We buy complete and partial households.
Phone 543-2523 or 543-2226
5tfc

ANTIQUES, OLD FURNITURE pianos, duck decoys, dishes, cupboards, crocks with blue decoration, old toys, anything old; single items or estates, paying up to $100.00 for chairs with designs on backs. Pay cash. Phone collect or Apply to:
Johnson's Antiques,
Hwy. #138,
Cornwall, Ontario
Phone 932-0766
Shop open 7 days a week
1tfc

14' ALUMINIUM BOAT with 10 HP motor in good condition and reasonably priced.
Phone 543-3845
16p.

FLEA MARKET
Starts April 21st
VENDORS NEEDED
Inside Spots $20.00
Outside Spots $10.00 and up
Gerard Furniture
586870 Ontario Ltd.
534-2247
1 mile west of Long Sault traffic lights
16tfc

LARGEST VIDEO SELECTION IN THE AREA!
VHS - Beta - Disc
Tapes & Machines
Cameras & Accessories
Lowest Prices
W.L. PETERS APPLIANCES
King St. West
PRESCOTT
Tel: 925-2257

SERVICES

PROFESSIONAL TREE TRIMMING & REMOVAL
Fully insured. Reasonable rates.
For free estimates call:
543-3427
after 5:30pm or anytime on weekends.

ROB FRASER CONSTRUCTION
543-3546
Complete Interior & Exterior Renovations
Drywall, Roofing & Home Framing
Free Estimates

LINDY'S SINGER SEWING CENTRE, same day service on all makes of sewing machines if in before noon. Vacuum cleaner repairs. Service guaranteed 90 days.
262 Pitt Street Mall
Cornwall 932-6802
15-26c

D. POPE EQUIPMENT RENTALS: Class A Licence for installing septic systems. Sand, Gravel, Stone (all sizes), Excavating & Grading.
Phone 535-2636
16-19p.

Income Tax Returns
Preparations of 1984 Income Tax Returns. Bookkeeping Services provided by the month
JANIE STRADER
Contact Only At
543-3436
63 High Street
Morrisburg, Ontario
after 5:00 p.m.
4-17c

SERVICES

LOCAL MOVERS — Give us a call, we move large or small households locally.
Phone 543-2523
12tfc

CARPENTRY WORK
For Home and Business
PETER KENNEDY
Cabinet Maker
Morrisburg, Ontario
Phone 543-2373
1tfc

FOR HIRE — HANDYMAN with ½ ton truck. No job too big or small. Also tree removal and wood for sale.
Phone 652-4296
16-19p.

BURCHELL'S FENCING
Farm - Residential - Commercial
Fencing at Reasonable Prices
Tel: 657-4459
16-21p

NEED A TYPIST? Speed 50 +. Phone 543-2766 between 3 and 6 p.m. and other times, 932-2135 in Cornwall. Ask for Stephen Gill.
16-17p

HAND CAR WASH
INSIDE & OUT
WINDOWS INCLUDED
$10.00
By Appointment Only
Hess Automotive
543-3296

Foot Real Estate
Realtor
Gloria & Ray Foot, Brokers

WE ARE NOW LOCATED IN OUR NEW OFFICES IN THE EAST END PROMENADE MORRISBURG SHOPPING CENTER – PLEASE USE OUR NEW NUMBER

543-3398

This 4 bedroom home with its own sandy beach directly on the St. Lawrence between Morrisburg & Iroquois could be made into your private family estate. Asking $95,000.00	**Serviced lot (zoned Highway Commercial). Excellent location for drive-in establishment, tourist attraction or farm produce outlet, etc. Asking $38,000.00 (Negotiable)**	**You'll be surprised when you see inside this lovingly renovated 3 bedroom home on a pleasant street in Morrisburg The right price range for the young family. Asking $56,000.00**

THESE ARE A SAMPLE OF WHAT WE CAN OFFER YOU. ALSO, WHY NOT LIST YOUR PROPERTY WITH THE MOST UP-TO-DATE BROKERS IN THE AREA.

RES. PHONE 543-3364

SECRETARY WANTED

Fred Hill Insurance Ltd. invites applications for the position of Secretary. This position deals with a variety of office and clerical functions including: typing, filing, accounts receivable, invoicing, telephone, etc.

The successful candidate should have computer operation knowledge and secretarial/clerical experience. You must also be willing to further your education in the insurance field.

Interested candidates should forward resume with salary expectations to:

FRED HILL INSURANCE LTD.
P.O. Box 860
MORRISBURG, Ontario
K0C 1X0
Attn: Laury Bilmer

Deadline for applications is April 26, 1985.

16c



SAUVE
REAL ESTATE LIMITED
Courtier en immeubles
39 Main Street North
ALEXANDRIA, ONT.
Tel: (613) 525-2940
Serving Glengarry, Stormont & Prescott Counties (Cornwall to Hawkesbury)
Commuting Distances To Cornwall & Montreal
COMPLETE FARMS
HOBBY FARMS
LAND PARCELS
RURAL HOMES, COTTAGES
BUSINESSES IN EASTERN TIP OF ONTARIO

$36,900.00 — Move Right In — 2 bedroom bungalow on 1 acre west of Morrisburg.

$72,000 — It's Almost New — This 3 bedroom bungalow has many extras. One acre lot on Carmen Road north of Iroquois.

$94,900.00 — 58 Acres & 5 Bedrooms — Stately brick home with inground pool and good land with 7 acres of mature bush. Out buildings. West of Williamsburg.

$121,000.00 — Overlooking St. Lawrence in Iroquois — 4 bedroom family home, close to shopping, schools, parks. Many special features.

R1061 — $69,900.00 Williamsburg — 2 storey 5 bedroom house, 4 pc. bath and 3 pc. bath, eat-in kitchen, separate dining room, full basement.

L337 — Matilda Township — 25.96 acres fronting on paved road, 3 culverts in 800 ft. frontage of bush. Asking $25,000. Vendor will hold mortgage for qualified purchaser.

Maurice Eyre 543-2391 **Dick Gaiser** 543-3589 **Lynn Irven** 543-3686

Century 21® **McIntosh & Proulx** REAL ESTATE LIMITED
504 Main Street WINCHESTER 774-3990 member broker

THOM REALTY LIMITED

Morrisburg Shopping Centre **543-3598**

MORRISBURG — Exceptionally well built and beautifully maintained 3 bedroom dwelling, large living room with fireplace, dining room, kitchen with all appliances, new gas fired hot water furnace, attractively landscaped with hedge, excellent basement, all hardwood floors with wall-to-wall rug on 2nd floor, and dining room. Don't buy before seeing. Asking $69,500.00.

Three bedroom 2 storey brick residence, beautifully maintained in mint condition, 5 years old, 1½ bath, powder room first floor, completely and tastefully rugged, finished basement, l.r., dining area with patio doors to outside sundeck, eat-in kitchen, 200 amp service, well located, near shopping and churches. Asking $82,500.00.

Store Unit in Morrisburg Shopping Centre — 20x60 - 2 pc. washroom -O.F.F.A. - well insulated - good storage - well located on mall - Immediate possession. Financing available.

North side of Highway #2 — Vacant lot, zoned Highway Commercial. Size 219'x199'. Assumable mortgage at excellent rate to qualified purchaser. Price $28,000.00

Gordon W. Thom - Broker - 543-2585
Karen W. Gorrell - Sales Representative - 543-3195

JOHN A. **ALLISON** REAL ESTATE BROKER

MORRISBURG **543-2044**

JUST STARTING OUT? LOOKING FOR A GOOD STARTER HOME? Let us show you this 3 bedroom bungalow, located on Upper Canada Rd., just north of Highway 401. There is also a garage and storage shed on the large lot. GOOD VALUE FOR YOUR DOLLAR at only $28,500. (4933)

ASKING PRICE ONLY $44,100.00 on this older 1½ storey frame home, completely redone with prefinished siding. The interior has been renovated, making it a most appealing property. 3 bedrooms, den, living room, dining room, and kitchen - 1315 sq. ft. of living space in all, plus an attached garage and detached storage shed, all on a large rural lot, just east of Stampville. (4934 mls)

ATTRACTIVE, IMMACULATE, WELL MAINTAINED, WELL LANDSCAPED — This modern two bedroom brick bungalow is a rare find! Conveniently located in Morrisburg, this home has a beautifully finished basement, attached carport, and paved drive, in addition to the large kitchen, dining room and living room. The sun room is an added bonus. Asking $68,900. (4930)

PRICE REDUCTION!! $58,000 — GIBSON LANE — Morrisburg — Immaculate 3 bedroom bungalow, brick for minimum maintenance! Closed-in porch. Beautiful river view. All appliances and furnishings included. (4928)

ATTRACTIVE, WELL MAINTAINED, older two storey home, located in well established Morrisburg area. Three bedrooms, large living/dining area. Detached frame garage, paved drive, Well landscaped. Asking $59,000.00 (4927)

OWN A BOAT? LOOKING FOR A GOOD SHELTERED DOCKING AREA, close to your place of residence? Then you should be considering one of the 13 choice building lots in Flagg Inlet — a new residential development located just west of Morrisburg. This site features completed roads, special lighting, and sheltered boat docking facilities, with access to the St. Lawrence. Don't delay; call today for complete details.

AREA SALES REPRESENTATIVES
John A. Allison - 543-2989

Dale Beckstead	**652-4396**	**Peter Van Veen**	**543-2097**
Colleen Shay	**543-3351**	**Leon Marcellus**	**448-2444**
Keith Droppo	**448-2404**		

FREE HOME MARKET ANALYSIS.



What's your home worth? Call us.

Maurice Eyre 543-2391 *Dick Gaiser* 543-3589

Find out what your home is worth in today's market with our special market analysis. Our CENTURY 21® office is offering this service to you free. Just contact us for details. Call or stop by today.

Century 21® **McIntosh & Proulx** REAL ESTATE LIMITED
504 Main Street WINCHESTER 774-3990 member broker

Members discuss clubhouse move

IROQUOIS — The Iroquois golf club has given its executive the go-ahead to "discuss" a proposal by Iroquois council to sell the clubhouse land and build a new facility elsewhere on the municipal golf course.

"The situation now is that the committee consisting of councillors and members of the (golf club) executive will look into the ramifications of moving the clubhouse. This does not imply that any decisions have been made, or that the membership is giving its approval," club vice-president Brooke Leightizer said following a meeting of the membership Sunday.

At its regular March meeting, Iroquois council said it was considering selling the 1.44 acres of clubhouse land, and demolishing the 100-year old building, to make way for two single-family lots or a multiple unit. The profits from the sale would be used to construct a new facility elsewhere on the nine-hole course.

Leightizer said the committee will now look into the legal questions of moving the clubhouse. The golf course property is slightly below the flood safety levels required by Ontario Hydro to permit construction.

"Then we'd have to look at costs. The taxpayers are certainly not going to be willing to give up money for the clubhouse to move, and neither is the membership," he said.

Leightizer said members expressed mixed feelings about the possibility of changing locations. Strong attachments to the historic building - described by one member as one of four buildings remaining on its original site following the St. Lawrence Seaway expansion - and realistic concerns over rising maintenance costs, Leightizer said, made for valid reasons on both sides.

"The meeting calmed a lot of fears. The members had heard about the proposal and some thought the land had already been sold. But once they understood we were only discussing the possibility of a new clubhouse, they said they'd give their support."

Conway to join Dillabough at rally

MORRISBURG — Renfrew North MPP Sean Conway will join Liberal candidate Bill Dillabough on the hustings at a party rally here April 28.

Conway, Liberal deputy-house leader, is expected to talk about what the party will do should it form the next government following the May 2 election.

"It's a rally to get as many people as possible out to meet the deputy leader and to show Bill the party stands behind him," said Liberal party spokesman Peter McCooeye.

The rally kicks off at 7 p.m. at the Royal Canadian Legion here.

BIRTH

SCHULTZ

Douglas and Leslie are happy to announce the arrival of their first child, Lauren Hannah, 7 lbs. 15 oz., on April 6, 1985. Proud grandparents are John and Dorothy Schultz.

ESTATE AUCTION
Saturday, April 20th, 1985
10:00 a.m.
McHaffie Auction Hall
Hwy. 31 North, Morrisburg
Household Effects of the late Mrs. Emma Thompson of Williamsburg

Upright Lindsay Piano; upright freezer; electric stove; dishwasher; spin washer; wringer washer; clothes dryer; antique china cabinet; oak extension table; frames; pictures; trunks; chest of drawers; toys; wicker fern stand; wicker sewing basket; wicker chairs; dresser; vanity; crocks & jugs; buggy seat; ice cream parlor table; antique Mexican saddle; lanterns; clocks; horse hair chair; small tables; misc. wood chairs; rockers; side chairs; lamps sleigh bells; coffee tin; baskets; New Williams treadle sewing machine; antique car lamps; dough box; bottles; 4 dining room chairs; carpets; cameras; bookcase bed; swivel rocker; playpen; carriage; car seat; snow shoes; milk cans; child's wagon; hand saws; ladder; misc. house & garden tools; small electric oven, gas cans; TV trays; music stand; radio; wood desk; dishes; ornaments; nic nacs; 1 M98 Mauser rifle, cal. 7 mm; 1 H&R Topper, 12 Gauge; 1 Cooeye Repeater .22 rifle; 1 MK111 Lee Enfield Rifle .308 cal; 1 M98 Mauser Rifle, cal., 30.06 (FAC certificate required to purchase); many items too numerous to mention.

Auctioneer: Sheila McHaffie
Master Card & Visa Accepted
Hall open at 9 a.m. day of sale
16c

Miller to meet with candidates

CORNWALL — The Premier of Ontario, the Honourable Frank Miller, will be in Cornwall this evening to launch the local campaign countdown.

PC candidates Luc Guindon and Noble Villeneuve will be on hand to assist the premier in events which begin at 6 p.m. sharp at the Porto Bello Restaurant, 1710 Vincent Massel Drive, in Cornwall.

Only 300 invitations are available and must be reserved by calling 932-9062, or stopping in to 149 Montreal Road or 16 Second Street East.

This is Miller's second visit to the Cornwall area since his swearing in on Feb. 8.



Jason Mandel, social convenor for Seaway District High School has good reason to smile. He presented a cheque for $840 to Canadian Cancer Society Iroquois chairperson Anna Stacey, the profits from two performances of the school's talented air bands. Daffodil sales in Iroquois last weekend contributed a further $808 to the fight against cancer bringing the Iroquois chapter's total raised so far to $1,748 of its $6,200 goal. **Mantell photo**

For Rent

Modern new one, two and three bedroom apartments within the Village of Winchester and immediate area.

FALL OCCUPANCY

To reserve clip out ad and mail to The Morrisburg Leader, Box 891, Apartment Rentals Morrisburg, Ontario, K0C 1X0, by April 24th, 1985.

Name: .....
Address: .....
Phone: ..... Postal Code: .....
Req'd. Unit: One..... Two..... Three.....
16c

FOR SALE BY TENDER

Vacant Residential Lot

Vacant Residential Lot
75' frontage by 120' depth
Site of the former St. Mary's Church

An inside lot with 75 foot frontage on the East side of St. Lawrence Street, between 1st Street and 2nd Street,

Morrisburg, Ontario

Zoned Residential 2
One or Two Family Residential Dwelling

Sealed Tenders will be received by mail, addressed to: The Parish Priest, Saint Mary's R.C. Church, P.O. Box 612, Morrisburg, Ont., K0C 1X0, with the outside of the envelope clearly marked 'TENDER', until 6:00 p.m., Thursday, the 30th day of May, 1985.

TENDERS TO INCLUDE: An offer to purchase, supported by an enclosed certified cheque in the amount equal to ten percent of the offer. HIGHEST OR ANY TENDER NOT NECESSARILY ACCEPTED.

Terms if offer accepted: balance payable 30 (thirty) days after acceptance.

Certified cheques of tender offers not successful will be returned. 16-17c

Thank you

S.D.&G.

The Chrysler recovery is now complete. You helped us through our most difficult times. Now it's our turn to help you into a fine new car or truck, with the greatest sale in Chrysler history.

You're helping us achieve our goal to be the best. Sending you our best is Chrysler's way of saying "thank you".

TRUCKS TRUCKS TRUCKS TRUCKS TRUCKS TRUCKS TRUCKS TRUCKS

DODGE LIGHT DUTY PICKUPS AND RAMCHARGER

$400 OFF ANY MODEL
$615 OFF LIGHT DUTY PICKUPS WITH PROSPECTOR I PKG. $560 OFF RAMCHARGER
$1041 OFF LIGHT DUTY PICKUPS WITH PROSPECTOR II PKG. $945 OFF RAMCHARGER
$1781 OFF LIGHT DUTY PICKUPS WITH PROSPECTOR III PKG. $1485 OFF RAMCHARGER



Discounts vary by model. See Dealer for details. Only one 'Thank you Canada' discount may be applied against purchase.

TRUCKS TRUCKS TRUCKS TRUCKS TRUCKS TRUCKS TRUCKS TRUCKS

Stop in today and see one of our salesmen and order or pickup your new truck

PROTECTION PLAN: CHRYSLER VS FORD	
Engine and Powertrain 5 years/80,000 km	Engine and Powertrain 2 years/40,000 km
Outer panel Corrosion Perforation 5 years/80,000 km	Corrosion Perforation All parts (except exhaust system) 5 years
Limited warranty excludes imports, fleets and leases. $100 deductible may apply. See Dealer for details.	
Comparisbn based on competitive warranty information at time of printing.	

AT CHRYSLER, WE JUST WANT TO BE THE BEST.

RIVERVIEW DODGE CHRYSLER LTD.

2205 VINCENT MASSEY DRIVE, CORNWALL
938-1192

Dodge Trucks Plymouth Dodge Trucks CHRYSLER CHRYSLER

CHRYSLER LEADS THE WAY

PLAY IT SAFE BUCKLE UP

Some items illustrated or mentioned are optional at extra cost.

OFFER ENDS APRIL 30, 1985

1985 DODGE PICKUPS AND RAMCHARGER

Real Estate

with Gloria Foot



How to List Your House - Mutiple or Exclusive

MLS - Multiple Listing Service. With this system you list your house with one Broker, but he distributes information and if necessary photos of your home to all other Realtors who belong to his area board. In this area it could be The Central St. Lawrence Real Estate Board (which covers an area from just west of Brockville, east to Morrisburg and north to around Winchester) or The Cornwall Real Estate Board (which covers approximately the same distance north but from Morrisburg through to the Quebec border). Of course all Brokers who belong to a local Real Estate Board are also members of the Ontario Real Estate Board and the Canadian Real Estate Board, and for an additional fee can therefore list your home with Brokers in other areas as well.

Of course all of this costs you extra commission, but the fee will be quoted to you by the listing Broker and he is the only one you pay, any other Broker involved in the sale will share the commission of the listing Broker.

Naturally this method gives you greater exposure to the public at large, but in smaller municipalities the extra expense is often questionable.

Exclusive - This method of listing gives one broker the opportunity to find a buyer for your home within a specified period of time. It also gives him an incentive to devote much time and attention to the sale because he knows he will receive the full commission if he is successful.

In some areas this will not only save you on the listing fee, but if your Real Estate Brokers in the area are co-operating a situation such as co-broking may exist.

In this situation the most active Brokers in your area will have an agreement amongst themselves whereby they will have access to each others listings. This is an ideal situation for the Vendor as he still pays only the listing broker's commission and yet the Vendor is getting the service of a much wider coverage.

Ask your Real Estate Broker what his arrangements are in your particular area and what would be the most advantageous method of listing your property.

Call Gloria Foot Real Estate for advice on listing your property. We are happy to help 543-3398.

OBITUARIES

Wilfred Amos Carruthers

A resident of R.R. 1, Williamsburg for 60 years, and a retired farmer, Wilfred Amos Carruthers died at Winchester Memorial Hospital on Saturday, April 13th following a brief illness of about one week. He was in his 82nd year.

Born September 3rd, 1903, at Winchester, he was the son of the late George Watson Carruthers and his wife Delia Saddlemire. On August 20, 1924, he was married to Laura Beckstead, who survives. Also surviving are two daughters: Melba (Mrs. Hugh Manson) of Calgary, Alta., and Jean (Mrs. Ralph Black) of Morrisburg; two sisters, Mrs. Greta Warring and Kathleen Carruthers, both of Cornwall; two grandchildren, Susan Hanes and Scott Manson; one great-grandchild Krista Hanes. He was predeceased by a brother, Harry Carruthers. He was a member of Elma and Williamsburg United Church.

Friends were received at the Vice and Craig Funeral Home, Chesterville, where funeral service was held on Monday, April 15th at 2 p.m., with Rev. Tom Lowry officiating. Interment was in the New Union Cemetery, Williamsburg.

Pall mearers were: George Carruthers, John Carruthers, Roger McMillan, John Phefer, Gary Pemberton, Edward Herriman.

Alex (Sandy) Shanette

Friends in Morrisburg, Williamsburg and area will learn with sincere regret of the death of Alexander (Sandy) Shannette, which occurred at his home in Ferndale, Mich., on March 17th.

The Williamsburg Township native, born September 1, 1901, tripped on the basement steps in his home, and was fatally injured in a fall to the cement floor.

Besides his wife, he is survived by a daughter, Judy Shannette, a nurse in Houston, Texas. His only son, Gary Shannette, drowned while sailing on Lake Superior, August 13, 1984.

Throughout his lifetime, Mr. Shannette maintained a keen interst in his birthplace, and kept in touch with old friends here. He was also a lifetime subscriber to The Leader, and followed local and area happenings by this means. He had planned a return trip to Morrisburg and Williamsburg for this summer.

Funeral services were held at Ferndale, Mich., on March 22nd at 1:30 p.m. with Rev. Terry Allen officiating.

Mae Snider

A former well-known resident of Ottawa Street, Morrisburg, who had resided in Ottawa for many years, Mae Snider died at Riverside Hospital, on Sunday, April 7th. She was 88 years of age.

Born in Matilda Township June 10th, 1896, where she resided before coming to Morrisburg, she was a daughter of the late William Moorehead and his wife Hagar Strader.

She was predeceased by her husband, Harold Snider in 1977, and by a brother, Ray Moorehead. Surviving are a daughter Shirley of Ottawa and a sister Leah Major of Iroquois.

Friends were received at the Charles Marsden Funeral Home Iroquois, where the funeral service was held on Monday at 8:00 p.m., with Rev. Thismeijer officiating. Burial will be later in the spring at Sprucehaven Cemetery, Brinston.

Rose C. Clark

A lifelong resident of this area, Rose Charlotte Clark died at Winchester District Memorial Hospital on Tuesday, April 9th, following a brief illness. She was 81 years of age. Prior to her illness she had lived at R.R. 1, Morrisburg, and for some years at Dixons Corners and Winchester.

Born November 8th, 1903, at Romford, Essex, England, she was a daughter of the late Percy Waite Priest and Clara Rhoda Kathleen Bedford. The family emigrated to Canada and Morrisburg, where the young Rose Priest received her early education and for some years served as dental assistant to the late Dr. George M. Gorrell.

On October 18th, at the United Church Manse, Morrisburg, she was united in marriage to Gilbert Harry Clark of Morrisburg, who predeceased her on January 19th, 1985. She was also predeceased by a brother George Priest, and a sister, Mrs. Marguerite Eamon. She was a member of Lakeshore Drive United Church, Morrisburg, and of St. Lawrence Rebekah Lodge #373.

Surviving are a son William H. Clark of Merrickville, and two sisters: Mrs. Edith Markell and Mrs. Grace Bush, both of Morrisburg.

Friends were received at the Fairbairn Funeral Home, Morrisburg, where the funeral service was held on Thursday, April 11th at 10:30 a.m., with Rev. Albert Hoppins officiating. Interment followed at Fairview Cemetery, Morrisburg.

Pall bearers were: Lee Cougler, Paul Schwerdtfeger, Wayne Markell, Paul Barkley, Bill Strader, Percy Markell.

Lulu Vern English

A lifelong resident of R.R. 2 Iroquois, Lulu Vern English died at Brockville General Hospital on Thursday, April 11th. She was 89 years of age.

Born in Matilda Township, September 25, 1895, she was a daughter of the late Byron Glover and his wife, Olive Briggs. On April 20th, 1918, she was married to Elmer English, who predeceased her January 5th, 1974. She was predeceased also by a brother Basil and a sister Visa Banford.

She is survived by two sons Orean and Arlie English both of R.R. 2 Iroquois, and a daughter Iris (Mrs. Harry Bryant) of Tavistock, Ontario. Also by three grandchildren and three great-grandchildren.

Friends were received at the Charles W. Marsden Funeral Home, Iroquois, where the funeral service was held on Saturday, April 13th at 1:30 p.m. Her minister, Rev. Herb Klaehn of Iroquois United Church officiated and during the service Mrs. Betty Casselman sang "How Great Thou Art". Interment will be later in the spring in the United Church Cemetery at Iroquois Point.

Pall bearers were Newell Hanes, Ambert Brown, John Haldane, Brock Fisher, David Sloan and Larry Sloan.

PROFESSIONAL
INSURANCE STAFF
OFFERING SERVICE AFTER THE SALE
• AUTO • LIFE
• HOME • FARM
• COMMERCIAL



Roy Brister

Brister INSURANCE BROKERS LIMITED
Morrisburg Shopping Centre Telephone (613) 543-3055
Iroquois Shopping Centre Telephone (613) 652-2445

Jobs are available through the Ontario Career Action Program

REQUIREMENTS:
- 16-24 years old
- Out of school 3 months
- Unemployed or looking for first full-time career related job

This is an excellent opportunity to receive up to 16 weeks of on-the-job training. You will learn, in a real work environment, ways to improve job skills, work habits and productivity. Included will be a weekly training allowance of $100 sponsored by the Ontario Government.

Registration takes place at the Economic Development Department, located at Mille Roches Hall, 801 Fourth Street East, Cornwall. Telephone 938-6254.

ST. LAWRENCE COLLEGE SAINT-LAURENT
BROCKVILLE CORNWALL KINGSTON

EDGERTON-BAKER FUELS
A Division Of Universal Terminals Ltd.

- FUEL OIL, GASOLINE, DIESEL FUEL
- OIL BURNER SALES & SERVICE
- INSURANCE PLANS & BUDGET PLANS AVAILABLE

Drop into our showroom and see all the latest Energy Saving Heating Equipment

543-2800 **543-3196**
MORRISBURG SHOPPING CENTRE

EMERGENCY SERVICE NUMBER
1-800-267-8187
AFTER HOURS AND WEEKENDS ONLY

TOWNSHIP OF OSNABRUCK
NOTICE OF TENDER
FOR GRASS CUTTING 1985
PARKS AND RECREATION

The Corporation of the Township of Osnabruck will receive sealed tenders, clearly marked as such, for grass cutting Parks and Recreation Department Ingleside, for the 1985 season until 4:30 p.m. Tuesday, April 30, 1985.

The lowest or any tender not necessarily accepted. For further information or inspection of grounds contact:

Recreation Director
Township of Osnabruck
P.O. Box 340
Ingleside, Ont., Tel: 537-2362

13&16c



DAVID BROWN CONSTRUCTION



Box 551, Ingleside, Ontario, K0C 1M0
SCREENED TOP SOIL SAND - GRAVEL - FILL
Backhoe, Dump Truck & Bulldozer Rentals
Septic Tank Pumping and Installation
537-2260 or 938-2536



COMPLETE LINE OF
HOUSEHOLD FURNITURE
RUGS & CARPETS
APPLIANCE
First Class
Appliance Service
All Makes

For Sales or Service Call 652-4577
RON FADER FURNITURE
& APPLIANCE SALES & SERVICE

TOWNSHIP OF OSNABRUCK
TENDER
FOR THE SUPPLY OF HOT MIX PAVING

SEALED **TENDERS** will be received up until **4:00 o'clock p.m. Friday, May 3rd, 1985** for the supply of H.L. 4 HOT MIX PAVING FOR 1985. (Lowest or any tender not necessarily accepted).

Township requirements:
Tender forms are available at the Township office, Osnabruck Centre during regular office hours.

Blair Watson
Road Superintendent

In aid of "Homes for Unwed Mothers"

The Knights of Columbus, in association with the Morrisburg-Iroquois Lions Club and Branches of the Canadian Legion, present another . . .

MUSICAL EXTRAVAGANZA

Morrisburg Legion Men's Choir
Pat McCourt and the Irish Canadian Singers and Dancers
"Justice for All" Singers
An Ottawa Ladies Barber Shop Group
The "Flying Feet" of Charlie Gorman
A Step Dancer of Great Renown
The Stage Band of Seaway District High School

Music and Song of all eras
•
Two Hours of Family Entertainment
•
Master of Ceremonies Vincent Carroll
•
Pianist Gloria Foot
•
Refreshments available during intermission

7:30 p.m. SATURDAY April 20th
SEAWAY DISTRICT HIGH SCHOOL
Admission: Adults $4.00; Senior Citizens and Students $3.00
Family $12.00
No advance ticket sale — No reserve seats
Doors open at 6:30 p.m.

TOWNSHIP OF MATILDA
TENDER FOR CRUSHED GRAVEL & CRUSHED ROCK FOR 1985

Sealed tenders, plainly marked "Tender for Crushed Gravel and or Crushed Stone" will be received at the Matilda Township Clerk's Office, Brinston, Ontario, K0E 1C0, until 12:00 noon, Thursday, April 25th, 1985 for the following:

To supply, crush, load and deliver on Matilda Township Roads or to supply, crush and load only:

A: 8,000 tons more or less of 5/8" Crushed Gravel.
B: 20,000 tons more or less of 5/8" crushed rock, crusher run, from a rock quarry only.

Bids will be received on each of the above materials at a flat rate only anywhere in the Township. Bids also required on a loaded basis only.

Tenders will be accepted only on Township Tender Forms which may be obtained from the undersigned or from the Clerk's Office at Brinston, Ontario. Bidders may bid on the crushed gravel or the rock separately or on the combination of the two. A certified cheque for 10% of the total tender bid must accompany each tender.

The lowest or any tender not necessarily accepted.

Douglas Liezert,
Road Superintendent
Township of Matilda
R.R.#2,
Iroquois, Ontario.
K0E 1K0
(613) 652-4403
15-16c

Do lump sum insurance payments give you a lump in the throat, bring a tear to the eye, and put a dent in your pocketbook?

Then read on. Because The Dominion has the ideal solution.

The Ideal Monthly Payment Plan.

It allows you to pay for your insurance premium with 12 monthly instalments. With absolutely no carrying charges.

Just how ideal is the Plan?

FOR EXAMPLE, IF YOUR ANNUAL PREMIUM IS....	YOUR MONTHLY PAYMENT WOULD BE....
$240	**$20**
$480	**$40**
$720	**$60**

the Ideal Monthly Payment Plan

The Dominion of Canada Group

FRED HILL INSURANCE LTD.
HWYS. 2 & 31
MORRISBURG — 543-3069

G&S GENERAL CONTRACTORS
COMMERCIAL - INDUSTRIAL
CIVIL - MECHANICAL

Is pleased to announce that we are the new area distributors for "LOCKE TRUSS".

LOCKE TRUSS CO. LTD.

For all your floor & roof truss requirements call us for a quote.

TEL: 543-2919
HWY. 2 WEST, MORRISBURG, ONT.

Voyageur

MORRISBURG VOYAGEUR FAMILY RESTAURANTS

If you are a mature outgoing individual with an aptitude in waitressing or cooking, we want you to apply

2 FULL TIME WAITRESSES
3 PART TIME WAITRESSES
1 FULL TIME COOK
2 PART TIME COOKS

Student applications are now being accepted for summer employment.

Contact Penney Richmire
543-3838



The gleam of the Morrisburg Figure Skating club's trophies was easily surpassed by the smiles of the above six young ladies who helped themselves - through a lot of hard work - to their share of the various awards at the club's annual closing banquet here Saturday night. The trophy winners are front row left to right Lauri Ann VanMorsel, Jane Locke and Becky Strader. Back row left to right Jaime Notman, Pamela Barsi and Leanne McNairn.

McNairn photo

Figure skaters complete season

MORRISBURG — It was the end to another successful season and what better way to mark that success than to honor those responsible - the skaters.

Sunday evening the civic centre here was the scene of the annual Morrisburg Figure Skating Awards banquet which began with a delicious potluck dinner provided by parents of the skaters and members of the executive.

Described later as a hard act to follow CanSkate chairlady Carole Belanger started the program with presentations to the club's junior skaters.

Belanger got the younger skaters involved by asking, three very important questions: "What is our best winter sport done on ice using skates? What have you been doing every Tuesday and Wednesday night all winter long after school at the Morrisburg arena? Winter is over, summer's soon to be here and the ice is out. What can you hardly wait to do next fall?"

Naturally the answer to each question was an enthusiastic "skating".

Josee Massie amateur coach, was called forward to help with the presentation of badges earned by pre-beginner skaters throughout the year. Those who received badges were Kenneth Cheung, Allison Jacques, Ashli Shaver, Barbara Law, Laura Barkley, Jonathan Whelan, Sacha Firth, Jeremy Adams, Jason Crawford, Amber Henophy, Scott Hasson, Ashley Cooper, Brandi Vanderspank, Rachel Stewart and Ginger MacIntyre.

Beginner badges were earned by Cheryl Sneath, Stephen Lunn, Charlene Grootjans, Jane Locke, Tara Hill, Jennifer Saxby, Erin Howle, Lori Ann Van Morsel, Stephanie Runions, Nicole Lapier, David Millard, Hugh Porter, Jennifer Adams, Heather Rumble, Jennifer Theriault and Bradley Boivin. Amateur coach Lauri Helmer made the presentations.

Amateur coach Terri Kennedy presented elementary badges to Stephanie Cassell, Amy Casselman, Stephanie O'Neill, John McIntosh, Nitin Reen, Allison Theriault, Tanya Marie Green, Michelle Graham, Jimmie Donaldson, Lori Ann Van Morsel, Tara Hill and Hugh Porter.

Basic Badges presented by coach Greg Wells went to Andrew McAllister, Brandon Belanger, Lori Ann Van Morsel, Tara Hill and Michelle Graham.

Lori Ann Van Morsel returned to the stage a fourth time to receive her Novice I badge from Angela Helmer. Helmer also presented badges at this level to Amy Cooper, Andrew McAllister, Natasha Harper, Crystal Hummel and Brandon Belanger.

Jaime Notman and Leanne McNairn received their Novice 1 and Novice II badges and Sara MacDonald picked up her Novice II award. Becky Strader collected her Novice III and IV badges.

Described by Belanger as three very diligent skaters Tara Lynn Green, Sylvie Lehmann and Melanie Thompson received their proficiency badges - the final and sometimes illusive badge in the CanSkate program.

Honorable mention was made to CanSkate skaters who received a minimum of two badges and who had an excellent attendance record. These skaters were Tara Hill, Andrew McAllister, Brandon Belanger, Michelle Graham and Hugh Porter.

The pre-beginner trophy donated by Delage's House of Gifts was presented to Jane Locke as the most improved skater five years of age and under and the beginner trophy donated by the Morrisburg Figure skating club to the most improved skater working on badges one through four went to Lori Ann Van Morsel.

The Orange Lodge trophy presented to the most improved skater working on badges four through eight forced a neutral committee decision when three skaters ended tied. Becky Strader received the trophy and Jaime Notman and Leanne McNairn were presented with medallions as the runners up.

CanFigureskate chairperson Carole Green called Jill Jonkman and Lydia Paulino, amateur coach, forward to present badges to Kim MacDonald, Leslie Waddell, Tara Lynn Green, Sylvial Lehmann, Pamela Barsi, Susan Lehmann and Nicole Salmon.

The CanFigureskate trophy was presented to Pamela Barsi.

Canadian Figure Skating Association chairlady, Carmen Massie introduced each of the club's first and second year senior skaters leading to the presentation of the most improved skater trophy donated by Rita Fowler. This year's winner was Trisha Elliott and the Strader's Motor Sales runner up trophy went to Chris Paulino.

The Morrisburg Recreation trophy awarded annually to a skater who has skated at the senior level for three or more years was presented by Morrisburg councillor Karen Gorrell to Juli Strader and the runner up trophy, presented by Bill Tupper representing the Morrisburg Lions club, went to Ali Adair.

Amateur coaches Lauri Helmer, Angela Helmer, Greg Wells, Terri Kennedy, Josee Massie and Lydi Paulino were honored with a gift and flowers from the club.

The Leader Sports

WEDNESDAY, APRIL 17th, 1985 PAGE NINE

Minor hockey

Large crowd honors the big guys

MORRISBURG — A large crowd was on hand at the Civic Building here Saturday evening to help the junior players of the Morrisburg Minor Hockey association celebrate the close of their year.

President Keith Robinson welcomed all and reported that minor hockey had had a fairly successful year.

"We had a lot of fun and hopefully the players enjoyed the year," he said.

Robinson thanked the 1984-85 executive, all of whom he said had worked very hard, and especially lauded the coaches of the younger aged teams.

Dr. Wayne Domanko, master of ceremonies and director in the minor hockey association spoke of the success of the parent committees which he said did a tremendous job.

To kick off the awards portion of the program the presentations got underway with the "big guys" of the association — the Peanuts. Coached by Keith Donaldson the peanuts, age four to six years, played in 15 games and six tournaments.

"We had a fairly good year," said Donaldson. "The team was well run and organized mainly because of the contributions of the parents which made our jobs minimal. There was always someone there to step in and help out."

Each of the 15 peanuts was presented with a medallion.

The junior novices coached by Jim Saunders and Danny Rice were next to receive recognition. Saunders thanked the minor hockey executive, the parents for their support and help and the parent committee.

"I can't say we had a successful year but we had a good year," he said. "We played in 23 games, won two, tied one and lost 20."

Rive quickly added, in defence of the record that as a die-hard Toronto Maple Leaf fan he's said it before and he'd say it again, "There's always next year."

Each of the players, seven of whom had never played hockey before, were presented with medallions and three were called forward to accept ESSO achievement awards.

For his attitude and performance, on and off the ice Jon Domanko was selected as the most sportsmanlike player and with a goals against average of 4.1 in 20 out of the 23 games first year goaltender Brad Notman was named the most improved player. Jonathan Saunders, who scored half of the team's goals and demonstrated good team play, received the M.V.P. medallion.

The Most Improved Skater trophy, donated by the Mariatown Homeowners Association, went to Damien Whittaker and Ronnie Hope was the recipient of the Most Improved Player trophy donated by Buster Duvall.

The final presentations of the evening went to the Novice Reds coached by Peter McCooeye and Keith Robinson. Again the parents and parent committee were thanked.

McCooeye reported a good season and said that because the Reds were so well balanced it was extremely difficult to select players for awards.

Jay R. Elliot was named the most sportsmanlike player, Jamie Helmer the most improved defensive player and Mathew McCooeye the most offensive player. Each received an ESSO medallion. The most improved skater trophy went to Jonathon McNairn and Tim Cordes won the most improved player trophy.

Five-year champs unseated at annual Raisin River White Water Canoe Race

WILLIAMSTOWN — Five year champs Maurice Sauve and Bruno Major, both of Alexandria were dethroned in the 12th running of the annual Raisin River White Water Canoe Race here Saturday when they fell a little more then seven minutes behind the leaders' pace.

The new champions, Maurice Deguire of Alexandria and Pierre Brault of Hull, finished the turbulent 33 km course in two hours, 39 minutes and 57 seconds, not the fastest time ever recorded, but certainly good enough to win the 1985 event. Sauve and Major finished third.

Sixty-nine two-member teams registered for the race down slightly from the usual 80-90, but the freezing temperatures did little to dampen the spirits of the spectators who lined the banks to cheer on their favorites. As usual the most popular spot for viewing the race was at the Martintown bridge.

About half of the canoeists elected to portage around the dam, adding valuable minutes onto their time and at least another 10 pairs - who found themselves taking a dip in the near-freezing water - were wishing they had done the same.

The race was organized by the Raisin River Conservation Authority.



It was a fitting end to a long season for the above four senior skaters who were presented with trophies at Sunday's wrap up banquet for the Morrisburg Figure Skating Club. This year's winners were Trisha Elliott and Juli Strader front row left to right and Chris Paulino and Ali Adair.

McNairn Photo



The recipients of the ESSO achievement medallions at Saturday night's junior minor hockey banquet were front row left to right Jonathan Saunders, Jon Domanko and Matthew McCooeye. Back row left to right Brad Notman, Jamie Helmer and Jay R. Elliott. Three medallions at each team level were presented for the most valuable player, the most improved player and the most sportsmanlike player.

McNairn photo



The Novice and Peanut hockey teams completed their season at the Morrisburg Civic Building Saturday evening amid a large gathering of friends and family. Pictured above are the award winners. Seated is Damien Whittaker the junior novice most improved skater and in the back row left to right is Ronnie Hope junior novice most improved player, Jonathan McNairn Novice Reds most improved skater and Tim Cordes Novice Reds most improved player.

McNairn photo

Iroquois-Cardinal

Minor hockey banquet packs Matilda Hall

DIXONS CORNERS — The Iroquois-Cardinal Minor Hockey Association probably finds keeping its players playing hockey throughout the year much easier then feeding its members and their families at the closing banquet.

Friday night a crowd of approximately 370 packed the Matilda Community Hall to honor the area's minor hockey players and bring to a close another successful year.

Guest speakers were Cardinal native Todd Gill, who saw action this year with the Toronto Maple Leafs, and Brian Gilmour of the Huron Hockey School.

Talented Peewee B player Eugene McInnis grabbed his share of the awards starting it off when he was presented the Frank Sisty trophy as the association's leading scorer. He capped his year when he accepted the Smitty Mosley trophy as the most valuable player overall.

Tim Gilmour stopped his final shot of the season when he gloved the Prunner trophy awarded annually to the best all round goalie and Bill Bucking got his stick on the Walt Smail trophy as the best level three goaltender.

Most valuable level three honor went to Mark Toupin in the form of the Johnstown Recreation trophy and for his contributions to minor hockey Larry Dishaw received the Dave Jones trophy.

John Robichaud was voted the coach of the year and presented the Ray Hall trophy and Mike Mason received the Rusty Crawford trophy as the most improved tyke.

The Prentiss Memorial trophy went to most dedicated bantam Paul Gill and for her hard work and contributions to the association Shirley Cassidy received the president's trophy.



The Matilda Hall at Dixons Corners was packed to capacity Friday night when a crowd of about 370 got together to bring to an end the 1984-85 Iroquois-Cardinal minor hockey season. Pictured above with their trophies are front row left to right Mike Mason, Paul Gill, and Mark Toupin. Back row left to right Shirley Cassidy, Eugene McInnis, Bill Bucking, Larry Dishaw and Tim Gilmer. Absent is 'coach of the year' John Robichaud. McNairn photo

Local ESSO representative Patrick Hennessey was on hand for the presentations of the ESSO Achievement Medallions. First to the stage were squirt players Bill Minkhorst most valuable player, Mike VanEssen most improved and Mike Arnott sportsmanlike.

Anthony Orlicky received his medallion as the most valuable Tyke, Chris Wilson as the most improved and Kenny Hamilton as the most sportsmanlike and the Atom C winners were Mike Smail MVP, Brian Holmes most improved and Kevin Cook most sportsmanlike

At the peewee B level Eugene McInnis was the MVP, Clayton Smith the most improved and Darren Lampson the most sportsmanlike and the Peewee C medallions went to Mark Toupin MVP, Kelly Tyron most improved and David Learmonth most sportsmanlike.

Mark Bruce was named the Bantam A MVP, Ted Gaylord the most improved and Tim O'Brien the most sportsmanlike and the Bantam C winners were Rudy Hogan MVP, Ian Wilson most improved and Robbie Cameron most sportsmanlike.

ESSO medallions for the Midget As went to Steve Picotte MVP, Randy Mullin most improved and Bill Hutt most sportsmanlike and at the Midget C level to Darren Eden MVP, Clancy Baldwin most improved and Sean McLaughlin most sportsmanlike.

Next year's executive for the Iroquois-Cardinal Minor Hockey Association includes Dave Woodford president, Walt Smail Jr. vice-president and secretary-treasurer, Shirley Cassidy Iroquois' referee-in-chief, John McGonegal Cardinal's referee-in-chief and equipment manager, Darren Stitt tournament convenor and ice scheduling and Dave Nadon statistician.

National Activity Week

What were you doing between May 13 and 21, 1984?

If you were like eight million other Canadians you were riding your bike, walking to work, skipping with the kids or generally having a blast to celebrate National Physical Activity Week.

Over eight million Canadians participated in 8,000 events to have fun and be active with family and friends last year and it is hoped this year's event will be even bigger and better.

The 1985 National Physical Activity Week is slated for May 25 to June 2nd and again this year provincial and territorial officials are gearing for action by planning and organizing an impressive array of programs and activities.

June 2, 1985 is national Fitnic Day, an opportunity for Canadians in their communities to actively participate together. Fitnics will take place nationwide wherever people can get together and take part in physical activity.

HAPPY ANNIVERSARY
KIM & DIRK



MOM, AUNTIE, NANNY,
GLEN, DON & DENNY

LET US KNOW YOUR CATERING NEEDS!
PAUL'S CATERING
BANQUETS - WEDDINGS - LUNCHEONS
HALL RENTALS - SEATING CAPACITY 250
OPERATING OUT OF CARAVAN CAMP
Licensed Under Special Occasion Permits
Outside Catering Available Tel. 543-2514
Paul Carpentier - Chef/Operator Tel. 543-3502

THE NEW DEMOCRATS



RUDI DERSTROFF
and the NDP
A vote for job security
and progressive change
in Stormont, Dundas & Glengarry
Campaign Headquarters: 448-2181 and 535-2011



Secretaries Are Great!
HONOUR YOURS DURING NATIONAL SECRETARY WEEK — APRIL 22 - 27
WEEKEND SPECIAL
MIXED BOUQUET $5.00
The VILLAGE GREEN
MORRISBURG 543-2566
Teleflora © Teleflora Inc. 1984

VIDEO MOVIES NOW OVER 700
MACHINE AND TAPE RENTALS
VHS
Adventures of Super Ted
All of Me
Sakharov
Star Trek III
Red Dawn
BETA
Star Trek III
Live & Smokin'
Hollywood Hot Tubs
My Little Pony
Purple Hearts
WEDNESDAYS
RENT 1 — GET 1 FREE
PAUL STEWART
"ELECTRONICS"
MORRISBURG ON THE MALL TEL: 543-2236

Serving All Faiths
Our concern is providing a service that reflects the wishes of each family's faith and traditions.
FAIRBAIRN FUNERAL HOME
LIMITED
MORRISBURG, ONTARIO
TEL: 613-543-2271

The PoP Shoppe
Flavours & Savers
Yesteryear Price Blitz
3.49
12 x 850 mL

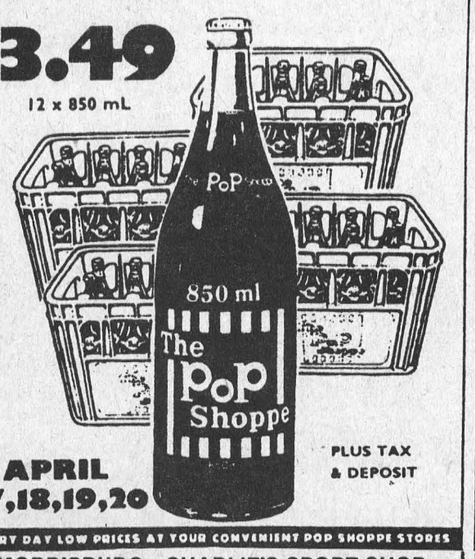

PLUS TAX & DEPOSIT
APRIL 17,18,19,20
EVERY DAY LOW PRICES AT YOUR CONVENIENT POP SHOPPE STORES
MORRISBURG - CHARLIE'S SPORT SHOP
CARDINAL - HOOKE'S MOTORS
CHESTERVILLE - MIKE DEAN BUTCHER
LONG SAULT - STAN'S GAS BARN
MIX & MATCH A RAINBOW OF REGULAR & DIET FLAVOURS

HAPPY 35TH ANDY

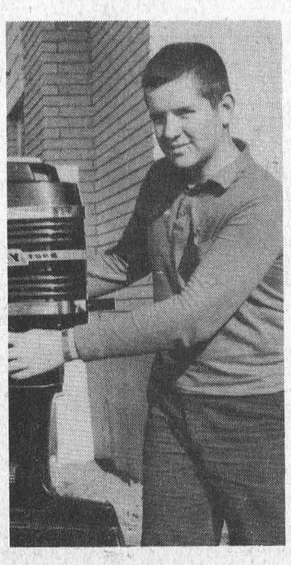

LOVE - L.A.K.



YARD-MAN
Lawn & Garden Tractors
Our 1985 truckload sale is in full swing.
We're featuring 7 different models, but would like to show you a sample of the available savings.
MODEL 832 — 18 hp
44" mower deck, Briggs & Stratton engine, lights, electric start, 12-volt battery, heavy duty cast iron, 4-speed trans-axle drive.
1985 suggested retail $3,976.
Our 1985 truckload sale price $3,150
Tremendous savings also available on 10, 11 and 16 horsepower, gear and hydrostatic models.
Come in early and take advantage of these savings.
2-YEAR WARRANTY
WEAGANT FARM SUPPLIES
Hwy. 43 Winchester 774-2180
Village of South Mountain 989-2097
Hwy. 29 Brockville 342-0668

Julia's ladies wear
MAIN ST., WINCHESTER 774-3668
proudly presents
"Bouquet Of Fashions"
a fashion show
Mon., April 22
8:00pm
at Winchester Public School
$4.00 Admission
Proceeds to the Winchester Unit of the Winchester District Memorial Hospital Auxiliary
Sizes 5 to 24
Half Sizes 14½ to 24½
Oversizes 38 to 44
STORE HOURS: Mon.-Thurs., 9 to 5:30; Fri., 9 to 9; Sat., 9-5

ONE YEAR RENT FREE INSTALLATION OF YOUR MONEY SAVING GAS FURNACE

WHOLE HOUSE COMFORT

PLUS — SIGN UP BEFORE MAY 31st AND RECEIVE A $50.00 GIFT CERTIFICATE

Beat the heat with unbeatable prices on our new line of Air Conditioners and Heat Pumps

JACQUES HEATING & AIR CONDITIONING

MORRISBURG, ONT. 543-2367

Legion bowling

Bowlers trade places

CHESTERVILLE — The Legion mixed bowling league's No-Gooders just couldn't hold on to last week's first place playoff position as the regular season winning Six Pack team showed once again why they had won top spot for the year.

Six Pack collected a total pinfall of 3,175 to move from last week's second place standing into first but despite their creditable performance it wasn't the best of the night. The Sunday Sinner's who were way down in fourth amassed 3,199 pinfall to move to second just 16 points back of Six Pack.

The strong effort from the Six Pack and Sunday Sinners' bowlers toppled the No-Gooders into third and the PinBusters, in having to make room for the No-Gooders fall, had to move from third into fourth.

George Baker was the top roller for the Six Pack with a 688 cross and the cause was helped along by Suzanne Harper's 605. The Sinners received their best effort from Carmen Massie with a 619 and counted on better than 500 crosses from the rest of the team.

Good efforts from Barb Marriner provided the No-Gooders with a 683 pinfall on their way to a 2,854 total and led by Minnie Vaughan's 568 the Pin Busters collected 2,721 points.

Chris Martel crossed a 530 for the Gremlins and Sue Ann Bartch highlighted the Ghostbusters' performance with a 706 cross. The Ghostbusters, in pucking up 2,963 points to the Gremlins' 2,789, were able to move out of the basement into a tie with the Gremlins' for fifth.

The evening's high triple went to Sue Ann Bartch with a 706 and George Baker with a 688. Baker also had the men's high single game with a 239 and Carmen Massie had the best single game high for the ladies with a 273.

Standings

Six Pack	6299
Sunday Sinners	6283
No-Gooders	6087
Pin Busters	5829
Gremlins	5722
Ghostbusters	5722



Cardinal native Todd Gill was a popular favorite at Friday night's Iroquois-Cardinal Minor Hockey Banquet. Gill who played major Junior A with the Windsor Spitfires and saw action this season with the Toronto Maple Leafs of the National Hockey league is pictured above autographing a cap for Jill Ferguson of Cardinal. McNairn photo

SMOOOOOTH SAVINGS!

On our pace-setting lubricants March 1 till April 30

Stock up now on these lubricants – the most exhaustively researched products in Esso's history. All on sale until April 30:

NEW ESSOLUBE XD3

Our best-ever multi-purpose engine oil, proven over more than a dozen decades in actual use, has been reformulated for modern engines. It reduces wear, controls deposits, extends engine life.

NEW ESSOLUBE HPD

Our soot-fighting engine oil for High Performance Diesels!

Developed specifically for the latest high performance diesel engines, HPD maintains its viscosity while fighting soot deposits. We believe it to be the best in the industry!

ESSO HYDRAUL

Our all-purpose transmission, differential and hydraulic fluids are offered at a significant price savings!

ESSO UNITOL

Superior film strength, excellent sealing characteristics, rust prevention ability. . . these are the qualities that make our popular Unitol a name synonymous with high performance grease. Stock up now during our Spring Sale!

You make us better.

Esso



We help you keep things running smoothly.

DON GILLARD

IROQUOIS 652-4592 PRESCOTT 925-4928

Legion Darts

Guys and Dolls close

MORRISBURG —The league leading Guys and Dolls fell one game short of a perfect night in Legion mixed dart play here Tuesday but the 10 point win was enough to put them over the 200 point plateau.

Making it the third consecutive week they have held the league's top spot the Guys and Dolls now enjoy a comfortable 11 point lead over the second place Hopefuls as the end of the season draws near.

Carol-Ann Shields led Tuesday's effort with a three-out performance and she was backed by Terry Laurin with two wins. Rick Zabloski added the fifth in the final game of the evening and Pauline Kirchin struck for the Swatters in game two.

The last place A-Team had a good night picking up 10 points from the Nightriders. Don Whelan produced three winning throws in the effort and Carl Schwerdtfeger added a pair. Hartley Graham helped the cause with a 118 high score. Answering for the Nightriders was Pat Filiou with a two-out performance.

The second place Hopefuls came up with four wins against the Three Plus Ones to maintain a seven point lead over the third place Valiants. Dick Kirchin and Randy Markell struck for two wins each for the Hopefuls and Pearl Harris connected for three outs for the Three Plus Ones.

The Valiants scraped out an 8-6 win over the Lucky Sevens with a good team effort. Edith Baker, Gerry Roberts, Harry Chapman and Bill Eady (spare) were all good for one win. Answering for the Sevens was Garnet Bilmer with two outs and Mary Ann Whittaker struck for a single.

Guys and Dolls	208
Hopefuls	197
Valiants	190
Three Plus Ones	186
Swatters	182
Lucky Seven	176
Night Riders	167
A-Team	150

Riverside darts

Playoff manoevers

RIVERSIDE HEIGHTS — The first night of playoff action in the Riverside Mixed Dart League got underway at the hall here Wednesday and the regular season first place finishers, the Flame Throwers, continued their winning pace with nine wins.

Their record gave them top spot in division one joining the Double Outs and the Smurfs who picked up five wins each. Division two consists of the Knock-Outs and the Weinies each with four wins and a tie and the A-Team with one win.

The winner in each division next week will advance to the final to play off for first and second place.

A four-out performance from Jim Scott topped the Flame Thrower effort and Ted Seymour backed Scott with a three win effort. Sarah Merkley finished it off with a pair of outs.

Dick Kirchin provided two wins for the Smurfs with Sharon Wereley, Gayle Hart and Bobby Jack Hart all adding singles and for the Double Outs it was Dave Robertson with two outs and Mary Casselman, Gail Robinson and Cecil Lewis with one each.

The Knock Outs counted on a two-out performance from Guy Hart with Ruth Casselman and Keith Johnston adding singles and Ron Bradfort posted two wins for the Weinies with Keith Wereley and Steve Hance (spare) each striking once. Sandra Baker had both wins for the A-Team.

forever...yours!



16 full colour professional quality portraits

$10.95 on delivery

PACKAGE
1 - 8 x 10*
3 - 5 x 7 *
12 - Wallet size*
*approximate measurements

$1.00 sitting fee per person

Poses our selection. Additional portraits available at reasonable prices with complete package.

SATISFACTION GUARANTEED OR YOUR MONEY CHEERFULLY REFUNDED.

One offer per family

STEDMANS

EAST END PROMENADE — MORRISBURG

Tuesday, April 23rd, 1985

10 a.m. - 5 p.m.

THE RCA ROCK BOTTOM SALE

PRICES NEVER BEFORE OFFERED

OUR PRICES DARE TO BE BEATEN

VIDEO MANIA



VKT 550 with Multi-Function Infrared Remote
6 Event Programming
VHS Hi-Fi System
105 Channel Tuner
8 Hour Recording ONLY 999.95

• 17 function wireless remote
• 122 station built-in convertor
• Automatic light sensor and color control

699.99



VKT 400
105 Channel Tuner
3 Head Still Field
4 Event Programming
Express Recording

699.00

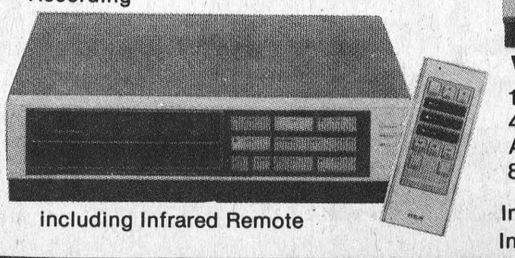

including Infrared Remote

• Sollid state VHF and UHF tuners
• Automatic fine tuning
• Unitized XtendedLife chassis
• Super AccuFilter picture tube
• Automatic color control
3 years parts & labour warranty

379.00





VKT 300
105 Channel Tuner
4 Event, 2 Week Programming
Automatic Rewind
8 Hour Recording

Including Infrared Remote

589.00

EKR330 14" Color TV
• Solid state unitized chassis
• Super AccuFilter picture tube
• 3 years parts & labour warranty

279.00





OUR VALUE LEADER

VKT 275
Includes Multi-Function Remote Control
4 Event, 2 Week Timer

ONLY 449.00

W.L. PETERS APPLIANCES

KING ST. TEL: 925-2257 PRESCOTT

No more room at the dump

IROQUOIS — Residents with a truck load of brick, brush or rocks will have to travel a little farther to empty it.

For the past 15 years, the village has allowed residents to dump "everything including the kitchen sink" east of the Golf Club Road, says village foreman Ray Delegarde.

But now that the shoulder of the road has been built up from two to ten feet wide with the deposited fill, council wants to see an end to the deposits. A sign indicating "no dumping" will be erected.

"At first people were just unloading rocks and gravel, then it got to be brush, and lately it's been sinks and toilets," said Delegarde.

He said those wishing to unload clean fill can do so east of Station Road in the industrial park. The fill is needed to raise the one-to-four foot low areas.



As the countdown for the May 2 provincial election swings into its final few weeks, candidates are opening up campaign offices throughout the riding. Friday night here was Liberal candidate Bill Dillabough's turn where, surrounded by family, friends and party workers, he christened his Morrisburg headquarters on the mall. Helping Dillabough, right, in the ribbon-cutting is Cornwall Township reeve John Cleary and wife Phyllis. Munhall photo

Avonmore dairy farmer named Junior Farmers' head

Jim Wert, R.R. 1, Avonmore, was elected President of the Junior Farmers' Association of Ontario on Friday, March 22, in Toronto.

A dairy farmer from Stormont, county, Wert's interests include curling, skiing, fastball and, of course, Junior Farmers. He has been a Stormont county Junior Farmer for eight years. During that time, he has held many positions at the local, county and zone level, and has served as a provincial director for three years.

In his term as vice-president of the provincial association, Wert successfully organized the annual conference held March 22-24 at the Constellation Hotel, Toronto.

The conference included speakers from three foreign countries, a mini-conference for past presidents and secretary-treasurers, and a presentation to the Foster Parents Plan of Canada which included sponsorship for 42 children in 3rd world countries.

The conference theme was Junior Farmers '85 - Take a Look Around. Three hundred and fifty delegates gathered to celebrate the association's 40th Anniversary and 1985 International Youth Year.

Wert will serve as President of the Junior Farmers' Association of Ontario until March '86. Sandra Quehl, Waterloo county, will be the association's vice-president for the upcoming year.

Local & General

Last Thursday evening at the Women's Institute Meeting, Mrs. Willa Johnston was pleasantly surprised when she was presented with an autograph picture of Anne Murray after Anne learned of Mrs. Johnston (94 years of age) travelling by bus to see Anne's performance at the National Art Centre in late January.

All candidates debate set for Sunday

ALEXANDRIA — An all-candidates debate will be held here Sunday April 21 as candidates gear up for the May 2 provincial election.

Sponsored by the Glengarry News, the debate will feature Progressive Conservative incumbent MPP Noble Villeneuve, and New Democratic Party candidate Rudi Derstroff.

Liberal runner Bill Dillabough has not yet announced whether he will attend.

The debate will be held in the auditorium of Glengarry District High School. Doors open at 7:30 p.m. and the debate get underway at 8.

CORRECTION

In the April 10 edition of The Leader, we said the new Charlie's Sports Shop would open in Prescott in June. This was incorrect. The store will open April 29. We apologize for any inconvenience this error may have caused.

Imagine
The Boston Pops in your living room.

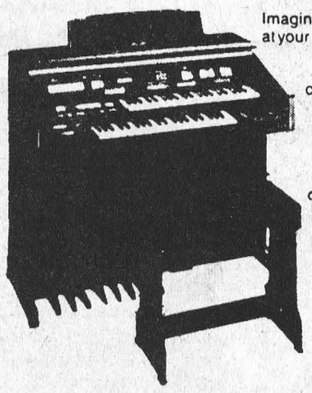

Imagine a symphony of music right at your fingertips. Technics Organs make it beautifully possible and affordable. Organs that create music with clarity and quality never before imaginable. Technics have captured the sounds of *real instruments* recreated from digitally stored PCM (pulse code modulation). You have to hear it to believe it, and your dealer will be pleased to have you listen. An orchestra in your living room? With Technics it's so easy to imagine.

Models starting at $1,495.00

Technics
— INNOVATORS IN THE SCIENCE OF SOUND. —

Come in for a demonstration at

Cornwall's No. 1 Music Store
MasterCard MELODY MUSIC CENTRE CHARGEX VISA
104 Pitt St. Promenade Since 1963 933 0205



going out of business sale
THE SHOE SHANTY
Iroquois Shopping Plaza
GOING-OUT-OF-BUSINESS Sale
WALL-TO-WALL
Prices Slashed Again
35% OFF Must Sell
Once In A Lifetime Shoe Sale
at The Shoe Shanty, Iroquois!

HONDA
THE REASON YOU RIDE.



Irwin Supply (Cornwall) Ltd.
THE MOTORCYCLE PEOPLE
701 ROSEMOUNT AVE.
Cornwall — 933-4600

Sensational Spring Fashions!



A season of exciting colors.
"Dressy" long and short dresses for that special occasion.
Mother-of-the-bride fashions.
Our selection of coats, suits, dresses, gowns and pant suits are fit to be tried.
Oversize?
Expect the unexpected! Sizes to 44
Special 1 rack of dresses to size 56 $29.98
We also carry petites.
Morrisburg 543-2561
Edie's HOUSE OF FASHION

Build on the strength of Ontario. Vote PC



NOBLE VILLENEUVE
On May 2, Re-elect a Member who has proved he is a strong representative for Stormont-Dundas-Glengarry
For Further Information:
Winchester 774-2493 Morrisburg 543-2196 Alexandria 525-4265
PC

WORTH A LOOK
WHY LOOK FOR A USED BEDROOM SUITE
We have brand new 6 pc Bedroom Suites
PRICED FROM
$369.95
W.L. PETERS FURNITURE
KING ST. TEL: 925-5622 PRESCOTT

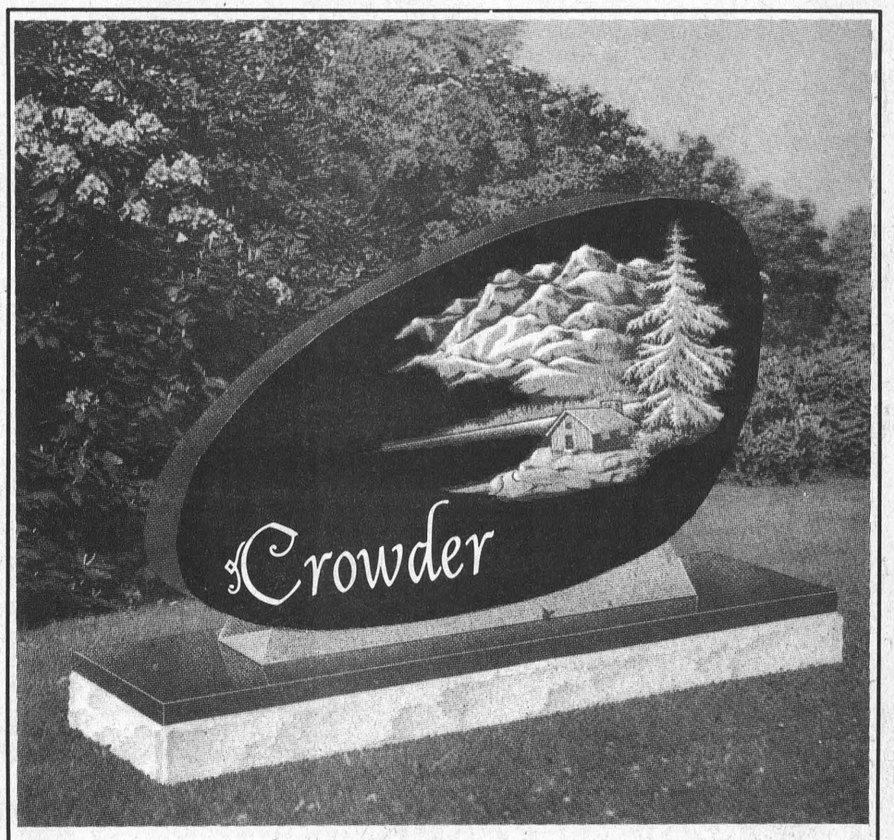

Handcrafted in our shop at Morrisburg
Original designs to suit your personal need. We guarantee the finest granites at the lowest possible prices. *If we can be of assistance please phone collect:*
CROWDER MONUMENTS LIMITED
Morrisburg, Ont. Call Collect 543-2950
REPRESENTED BY
Dale Crowder 543-2275 Dwight Crowder 543-2950 John Phillips 543-2818

Engraving of Charms & Trophies
DELAGE'S HOUSE OF GIFTS
Morrisburg, Ontario
Tel. 543-3084

THE BEAR'S PAINTING SERVICE
No Job Is Too Small!
Residential & Commercial
Painting Needs
Call Barry Cooper for
free estimates - 652-4451
16-19p

HAZEN MELDRUM LTD.
Ontario Land Surveyor
W. J. JOHNSTON, O.L.S.
Resident Surveyor
Telephone 774-2414
Winchester, Ont. K0C 2K0
610 St. Lawrence St. P.O. Box 394



Miss Wilhelmina Tupper & Jean Claude Phillipe Bordeleau

Morrisburg and District Lions Club are pleased to announce the arrival of a Junior Lion to this handsome couple.

Act gives young offenders fair shake

Louanne Munhall

MORRISBURG — The April 1 opening of a young offenders court here should cut down considerably the time spent bringing 16 and 17-year-old offenders to trial, police and court officials here say.

The newly designated court, to be presided over by provincial court judge Bruce Hunter, is one of two Dundas County youth courts - the other is in Winchester - appointed earlier this month under Canada's new Young Offenders Act, currently being phased in to replace the antiquated 77-year-old Juvenile Delinquents Act.

Passed by Parliament almost four years ago and in effect since April 1984, the new Act contains fundamental changes in the way the courts, police, and the community will deal with young people in trouble with the law.

Prior to the Act offenders between the ages of seven and 15 were treated as juveniles and tried under the juvenile court system. As of this April 1 children under 12 are considered too young to be criminally responsible for any offence and cannot be charged with a crime.

The new legislation now extends the rights accorded juveniles 12 to 15 to those 16 and 17 years old who, prior to April 1, could be charged in adult court and sent to adult prison. Offenders 12 to 15 will still be dealt with in Cornwall's juvenile court.

Police view this additional two year reprieve as a "slap on the wrist measure" but say it gives young people two extra years in which to straighten up before the full force of an adult court system is levelled against them.

Counterproductive

Historically, statistics have shown sending a young person to adult prison can cause more damage than rehabilition, and often they emerge more hardened criminals than when they entered prison.

"The theme behind the Act is that the worst home is better than the best institution. We were a bit sceptical at first bringing it in because we thought we'd be doing a lot of babysitting," said Const. Harold Theriault, of the Morrisburg OPP detachment.

The House of Commons justice committee recommended age 18 as the dividing line between juveniles and adults, to bring the law more in line with provisions of the Charter of Rights, which effective today prohibits discrimination on the basis of age.

The change was also recommended to make criminal law more consistent with civil law. In most provinces young people can marry without their parents' consent or enter into a legal contract at age 18.

Theriault believes the new Act is intrinsically a good one, but he's not without some reservations.

Initially, he said, police departments worried that older criminals might try to coerce youths into doing their "dirty work" for them, knowing a 12-year-old could not be charged with a crime.

"We were a little upset by the sentencing aspect because we felt it might not be a deterrent."

Under the Act the maximum sentence for a single offence is two years, a multiple offence three years.

Now in accordance with the Charter of Rights, juveniles charged with an offence have the same rights as adults, including the right to bail, legal counsel, and to have their rights read to them. An adult, either a parent or legal guardian, must also be notified charges have been laid, although the child can choose not to have them present during the police interview.

Failure to follow any of the measures - proper arrest techniques - could see the case thrown out of court on its rear, said Theriault.

"That's the good thing about the Act. It's going to make some of us who might be getting sloppy into better policemen. We've really got to know our stuff because you can bet they know, or think they know, their rights."

Separate cells

The new Act stipulates a young offender cannot be placed in the same jail cell as an adult and also says the offender's records can be destroyed after six months.

"This makes sense for the 18-year-old going for a job who was charged with an offence at 16. When a prospective employer asks if he has a criminal record, he can, in all truth, say no," said Theriault.

While the new legislation brings penalties more in line with the realty of the 1980s, with compensating the victim for loss or property damage an intergral and progressive part of the Act, police worry the ultimate responsibility will rest with the parent.

"It's usually them who pay in the end," said Theriault.

The Act does not rule out sending crimes of a more serious nature, such as homicide, to a higher level of court.

Keith Jodoin, provincial court administrator for Stormont, Dundas and Glengarry, says a young offender is brought before the youth court judge and it's then up to the crown attorney to apply to transfer the case to the criminal court.

Jodoin said a survey of local courts done in late 1984 showed between 17 and 20 per cent of those going through the court's criminal division were in the 16-17 age bracket, and would be affected by the recent ruling.

"Depending on where you live in the county the statistics vary but in Dundas it's up around 10 per cent, the same in Glengarry, but in Cornwall that figure shoots up to about 20 per cent," said Jodoin.

Though the court here has yet to sit, Judge Hunter has set aside every second and fourth Tuesday of the month to preside over youth court. In Winchester, youth court will sit every other Friday.

And for the first time the media will be allowed to sit in on the proceedings and name names, unless the presiding judge orders a publication ban.

Theriault admits placing a young offenders court here will save all those involved in bringing 16-and-17-year-olds to trial - parents, police, even the offender - a great deal of time.

"Before we had to run to Cornwall to the juvenile court. It was a time consuming process and often we had to wait from 9:30 a.m. to early afternoon for our turn."

The new Act applies only to offences under the criminal code and federal statutes, such as break and enter, driving and narcotic charges. It does not apply under provincial or municipal laws.



GRASS GROWING?
LAWNS CUT
REASONABLE RATES
543-3071

RUBBER STAMPS
ONE WEEK SERVICE
543-2987

Aultsville Hall Pavillon Aultsville
T·H·E·A·T·R·E
WINDMILL POINT • CORNWALL • ONTARIO • K6H 4Z1 • 613 933-6080
Gala Scottish Family Concert
featuring
MacCulloch Dancers, The Brigadoons
the Cornwall Legion Optimist Pipe Band
and Pat McCourt
Sunday, April 28, 1985
Aultsville Hall Theatre
8 p.m.
Admission $6.00
Master of Ceremonies - Brian Sylvester, CJSS
Tickets available at:
Coronet Camera Shop - 124 Pitt, Cornwall
MacDonell Motor Sales - 632 Pitt, Cornwall
Schulman's - 11th & 2nd St. West, Cornwall
Town & Country flowers & Crafts
- 16 Main St., Alexandria
Presented by: S.D.&G. Humane Society Shelter Fund



PETER LAFAVE
Used Car Manager
For a great deal on a fine used car or truck see Peter Lafave or Keith Green
Choose from over 35 reconditioned units and some "Mechanic's Specials"
Riverview
Dodge-Chrysler
Drive a little ...Save a lot
2205 Vincent Massey Dr.
Cornwall
938-1192 16-1c

EMBOSSED PLASTIC SIGNS

ORDER NOW

● MAGNETIC ● ADHESIVE ● SUCTION CUPS

PERFECT WAY TO ADVERTISE YOUR BUSINESS NOW





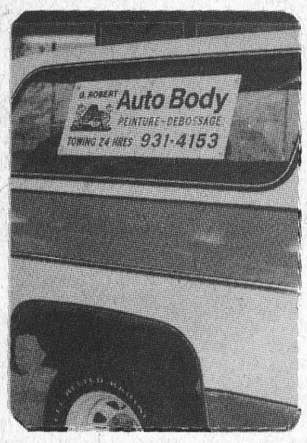



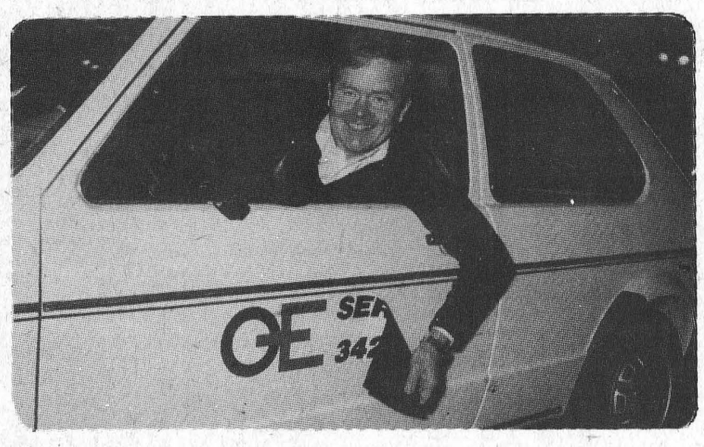

● ON FOR BUSINESS

● OFF FOR PLEASURE



AVAILABLE FROM

The Leader

MORRISBURG - PHONE 543-2987

News from Seaway High School by Shannon Dea

It's astounding ... simply astounding. Sunday night, in one of my great inspirations, I decided to calculate how much of my time the school has taken so far this year. What I discovered was beyond belief.

Consider this, excluding exams, we have had 133 school days this year. That is the equivalent of 1263.5 hours which is about 75,810 minutes or 4,548,600 seconds. (With a school population of around 700, that's 3,184,020,000 seconds. However, to avoid confusion, we'll stick to the original 4-and-a-half million seconds.)

This means that we've spent about 65.5 hours either gnawing distractedly on cold sandwiches from home or gnawing with equal distraction on cold fries from the cafeteria. Numbers like that can really boggle your mind ... not to mention curdle your stomach! And, assuming that Seaway inhabitants believe the old apple-a-day doctrine, we've together eaten about 93,000 apples since Sept. Certainly enough to keep Dentz's in business for a while longer!

Maybe not though. Let's also assume that each of these apples had half-a-dozen seeds. It would be reasonable to guess that, at some time over the year, everyone has chucked a core out a bus window, dropped it on the way over town, or whipped it across the street at a particularly offensive grade nine. If half of the seeds of these apples managed to germinate, then Iroquois and its environs can expect to see 2100 apple trees popping up in the near future. With this astronimical number of apple trees growing wild around town, buying fruit from orchards will soon be a thing of the past. (Thankfully old sandwiches don't sprout wheat or the entire mid-western economy would be upset drastically!).

And this is just the beginning. Let's talk paper for a minute. Let's suppose that each of Seaway's students write a page and a half of notes per class. (These people are obviously not Miss Gibb's history students.) These same students have six classes per day. That means that each kid writes nine pages of notes a day and that, overall, 6300 leaves of paper are used daily. That means that, by now, we've used 837,900 sheets of paper on which to store our knowledge. That is 504,415,800 cm of paper and, km of ink. Startling, isn't it?

Furthermore, supposing that, every night, about 5 lbs. of books, etc. are brought home by 90% of the students and returned the next morning we've lugged around 837,900 lbs. of books this year ... and that's not counting those we carry back and forth to class! Goodness I'm exhausted.

Fortunately though, only 23% of our school year remains. In layman's terms, there are 40 school days left until exams. Then the fun can start all over!

P.S. There are 22 days left until Victoria Day ... 2,414,800 seconds.

Need Printing?
PHONE
543-2987

R.R.S.P. & ANNUITIES
Competitive Rates
BRIS-BAR LIFE
543-3055
Ask for
Roy Brister Bill Barclay
or
Teri Martel

The Colonial Homes
Cornwall (613) 938-1916
GEORGE McINTOSH
- Custom Builders
- Additions
- Solariums
- General Carpentry
- Demolition
INGLESIDE, ONTARIO TEL: 537-2728

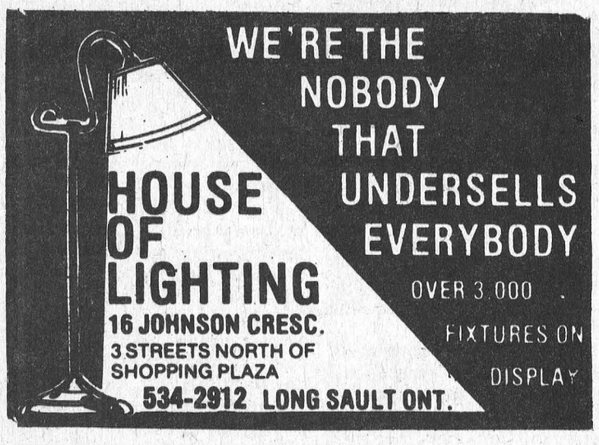
WE'RE THE NOBODY THAT UNDERSELLS EVERYBODY
HOUSE OF LIGHTING
OVER 3,000 FIXTURES ON DISPLAY
16 JOHNSON CRESC.
3 STREETS NORTH OF SHOPPING PLAZA
534-2912 LONG SAULT ONT.

CEDAR GLEN GOLF COURSE
MEMBERSHIPS NOW ON SALE

Family $195.00 Men $135.00
Couples $175.00 Juniors 16-19 $50.00
Ladies $90.00 Under 16 $35.00
Course Open For Play Sat., April 20th
Weather Permitting
Memberships available at:
SPORTS UNLIMITED STORES
Kemptville and Winchester
or at CEDAR GLEN GOLF COURSE
Box 129 Williamsburg, Ont., K0C 2H0 or call 535-2323

W.L. Peters DOES IT AGAIN
Panasonic
Microwave Ovens
Never Before Priced So Low
At Only $499
This Model Exclusive To Our Store In This Area
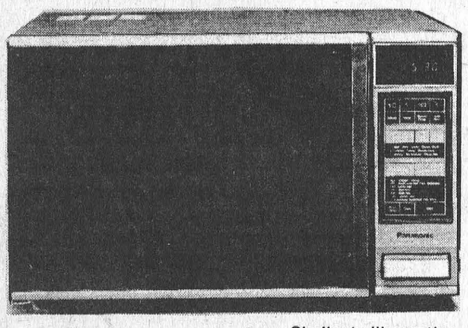
Similar to illustration
Full Size Microwave Oven with Auto Weight Defrost and Temperature Probe
Ease of operation with Touch Controls is yours with this high performance Microwave Oven with variable power levels of 70 to 700 watts. The three-stage temperature probe is a valuable cooking aid, and shuts off the oven automatically when food reaches the desired temperature. Auto Start lets you pre-program the oven to start at any set time up to 12 hours later, and Auto Weight Defrost calculates the defrost time for meats, poultry and fish by weight. The Cook-A-Round turntable continuously rotates foods for even cooking results. Temperature Hold. Three-stage memory. Cyclic defrost. Auto count-up. Roomy .04 cu. metre (1.4 cu.ft.) oven cavity. Multi-function digital clock. Cookbook included.
Open Thurs. & Fri. til 9pm
W.L. PETERS APPLIANCES SALES AND SERVICE
152 KING W. PRESCOTT 925-2257

FINANCIAL STATEMENT

THE MUNICIPAL CORPORATION OF THE

TOWNSHIP OF WILLIAMSBURG

FOR THE YEAR ENDED DECEMBER 31, 1984

This is only an excerpt from the 1984 Financial Statement. A complete copy of the above-mentioned may be viewed at the Clerk's Office, Williamsburg, Ontario.

The following is a comparison of the 1983 and 1984 Mill Rates:

	1984		1983	
	Res.	Comm.	Res.	Comm.
General	40.75	47.94	38.80	45.65
Counties	20.39	23.99	21.33	25.09
Elementary Schools	63.58	74.80	59.63	70.15
Secondary Schools	51.75	60.88	47.59	55.99
TOTAL	176.47	207.61	167.35	196.88

Signed: MIKE WADDELL
Clerk-Treasurer
Township of Williamsburg

Consolidated Balance Sheet as at December 31, 1984

ASSETS	1984 $	1983 $
Unrestricted		
Cash	29,244	59,116
Investments (note)		
Taxes receivable	126,086	113,218
User charges receivable	7,687	7,843
Accounts receivable	51,103	61,271
Other current assets		
Long term receivables	23,638	
	237,758	241,448
Restricted		
Cash	72,029	22,763
Investments (note)		163,182
Accounts receivable	424	424
Other current assets		
Long term receivables	239,828	268,218
Investment in own debentures		
	312,281	454,587
Capital outlay financed by long term liabilities and to be recovered in future years (note 1(b)(iii),4)	25,356	38,148
	575,395	734,183
LIABILITIES		
Temporary loans		
Accounts payable and accrued liabilities	29,789	355,991
Other current liabilities	6,117	12,435
	35,906	368,426
Net long term liabilities (note 4)	25,356	38,148
FUND BALANCES AT THE END OF THE YEAR (note)		
To be used to offset (or to be recovered from) taxation or user charges (note 5)	23,086	22,238
Unexpended capital financing (or capital operations not yet permanently financed) (note 5)	(240,435)	(230,316)
Reserves (note 6)	419,201	81,100
Reserve funds (note 6)	312,281	454,587
	575,395	734,183

NOTES TO THE FINANCIAL STATEMENTS

1. ACCOUNTING POLICIES

(a) Basis of Consolidation

(i) Consolidated Balance Sheet

This statement reflects the assets and liabilities of the revenue fund, reserve funds, the capital fund and includes the activities of all committees of Council and the following local board, which is under the control of council:

Committee of Adjustment

(ii) Consolidated Statement of Operations

This statement reflects the consolidated sources of financing and expenditures of the revenue fund, reserves, reserve funds, and the capital fund of the municipality.

(iii) Non-consolidated Entities

For those local boards, municipal utilities of the municipality which are not consolidated, the "Consolidated Balance Sheet" does not reflect their assets or liabilities except to the extent of amounts due to or from those entities. The "Consolidated Statement of Operations" does not reflect their revenues and expenditures except to the municipality's contribution to those entities.

Those entities which are not consolidated are as follows:

Williamsburg Hydro
Williamsburg Police Village
Winchester Springs Police Village

(iv) The taxation, other revenues, expenditures, assets and liabilities with respect to the operations of the school boards, and the County of Stormont, Dundas and Glengarry are not reflected in these financial statements except to the extent that overlevies (underlevies) are reported on the "Consolidated Balance Sheet" as "other current liabilities".

(b) Basis of Accounting

(i) Sources of financing and expenditures are reported on the accrual basis of accounting with the exception of principal and interest charges on long-term liabilities which are charged against operations in the periods in which they are paid. The principal and interest charges are not accrued for the periods from the dates of the latest instalment payments to the end of the financial year.

(ii) The accrual basis of accounting recognizes revenues as they become available and measurable; expenditures are recognized as they are incurred and measurable as a result of receipt of goods or services and the creation of a legal obligation to pay.

(iii) Capital Outlay to be Recovered in Future Years

The historical cost and accumulated depreciation of fixed assets are not reported for municipal purposes. Instead the "Capital outlay to be recovered in future years," which represents the outstanding principal portion of unmatured long-term liabilities for municipal expenditures or capital funds transferred to other organizations, is reported on the "Consolidated Balance Sheet."

Consolidated Statement of Operations for the year ended December 31, 1984

SOURCES OF FINANCING:	Budget 1984 $	Actual 1984 $	Actual 1983 $
Taxation and user charges			
Residential and farm taxation	710,980	712,648	667,947
Commercial, industrial and business taxation	579,047	580,299	541,926
Taxation from other governments	16,644	15,252	17,100
User charges	8,000	110,870	57,222
Deduct: Amounts received or receivable for region or county, and school boards	(987,302)	(993,426)	(923,954)
Grants			
Government of Canada	18,000	30,041	95,550
Province of Ontario	394,098	1,533,675	613,926
Other municipalities	25,000	33,443	41,546
Other			
Contributions from developers		11,525	960
Investment income	30,000	60,243	48,818
Sale of land and equipment		30,670	
Other			150
Proceeds from the issue of long term liabilities			3,814
Extraordinary gain (note)			
Net appropriations from reserves and reserve funds			
MUNICIPAL FUND BALANCES AT THE BEGINNING OF THE YEAR (note 5)			
To be used to offset (or to be recovered from) taxation or user charges		22,238	28,607
Unexpended capital financing (or capital operations not yet financed)		(230,316)	(207,925)
Total financing available during the year	794,467	1,917,162	985,687

APPLIED TO:	Budget 1984 $	Actual 1984 $	Actual 1983 $
Current operations			
General government	102,593	89,166	82,575
Protection to persons and property	39,571	39,638	46,460
Transportation services	185,000	153,652	420,566
Environmental services	15,000	53,983	12,665
Health services		25	175
Social and family services			
Recreation and cultural services	12,000	20,652	13,421
Planning and development	71,303	120,945	97,727
Other			
	425,467	478,061	673,589
Capital			
General government			2,268
Protection to persons and property	13,000	13,208	190,801
Transportation services	270,000	274,679	13,559
Environmental services	50,000	1,059,032	45,918
Health services			
Social and family services			
Recreation and cultural services		3,387	13,115
Planning and development		110,348	230,274
Other			
	333,000	1,460,654	495,935
Extraordinary loss (note)			
Net appropriations to reserves and reserve funds	36,000	195,796	24,241
MUNICIPAL FUND BALANCES AT THE END OF THE YEAR (note 5)			
To be used to offset (or to be recovered from) taxation or user charges		23,086	22,238
Unexpended capital financing (or capital operations not yet financed)		(240,435)	(230,316)
Total applications during the year	794,467	1,917,162	985,687

The Loyalist Hotel

featuring
THE ELEGANTE DINING LOUNGE

Daily Lunch Specials MONDAY - FRIDAY 11:30-2:00

TOASTED WESTERN
HAM & CHEESE
HAMBURGER PLATTER
Includes Soup or Juice
French Fries & Cole Slaw
$2.99

FRIDAY NIGHT - Steak-of-the-Week
FILET MIGNON $9.95

MasterCard VISA
Above includes Choice of Salad, Soup or Juice, Potato, Vegetable Roll and Butter, Dessert

LUNCHEON SPECIALS — THURSDAY
Hamburg Steak & Onions $3.95 Ravioli $3.25

HWYS. 2 & 31 TEL: 543-2932 MORRISBURG

TOWNSHIP OF MATILDA

TENDER FOR DRAIN

Sealed tenders, plainly marked as to contents will be received by the undersigned until 12:00 noon, local time, April 30, 1985 for the maintenance and improvement of the Bell Drain.

The following are the estimated quantities of work:

7997 m³ earth excavating
78 m³ Rip Rap
2.0 Ha Seeding

Tender Documents, Plan, Profiles and Specifications may be obtained at the office of the undersigned; or at the office of Stidwill & Associates Ltd., Consulting Engineers, 107-109 Sydney Street, Cornwall, Ontario K6H 3H1. A certified cheque payable to the Corporation of the Township of Matilda in the amount of ten (10%) of the tender price must accompany each tender. Lowest or any tender not necessarily accepted.

W.E. Horner
Clerk-Treasurer
Township of Matilda
652-4403

16-17c

CHURCH SERVICES

The United Church of Canada
Lakeshore Drive United Church
Morrisburg, Ontario
Telephone 543-2353
Rev. William Stewart
B.A., B.D., M.Th.
Organist: Mr. Mark Garlough
Choir Leader: Mr. Robert Firth
Sunday, April 21, 1985
11:00 a.m. — Worship of God
Sunday School & Nursery Care

The Presbyterian Church in Canada
Knox Presbyterian Church
Morrisburg, Ontario
Rev. Ed Wiley, B.Sc., M.Div.
Tel: 543-2160
Organist: Mrs. Marion DeGray
Sunday, April 21st, 1985
9:30 a.m.—Sunday School
11:00 a.m.—Divine Service
Children of the Church (C.O.C.) and Nursery provided
Dunbar Presbyterian Church
9:30 a.m.—Sunday School
9:30 a.m.—Divine Service

Anglican Church of Canada
PARISH OF MORRISBURG AND IROQUOIS
Rev. David Crawley, Rector
Tel: 543-2867
EASTER 2 April 21st
HOLY COMMUNION
St. James', Morrisburg — 8:00 a.m. and 11:00 a.m.
Regular Church School
St. John's, Iroquois — 9:15 a.m.
Regular Church School

Morrisburg Pentecostal Tabernacle
Pastor: Rev. Robert Farbin
Church Phones Home
543-2681 543-3450
Sunday, April 21st, 1985
9:45 a.m.—Worship Service
Sermon
'Fruit os Spirit Self Control'
7:00 p.m.—Praise Gathering
Eleanor Farbin Speaking
'Dare To Be A Daniel'
Dial-A-Prayer 543-3456

The Rowena Full Gospel Tabernacle
R.R. 1 Iroquois, Ontario
Concession 3
Pastor: Rev. M.L. Charette
Sunday, April 14th, 1985
10:00 a.m.—Bible Class
11:00 a.m.—Worship
7:00 p.m.—Evangelistic Service
Tuesday—
7:00 p.m.—Prayer and Bible Study
Telephone 613-535-2029

St. Lawrence Evangelical Lutheran Parish
Pastor: Jens Kjaer
Telephone 543-3154
Sunday, April 21st, 1985
St. Paul's, Morrisburg—
9:30 a.m.—Worship Service
The Message: Mrs. Marie Barkley
Sunday School
St. John's, Riverside Heights—
11:15 a.m.—Worship Service
The Message: Mrs. Marie Barkley
Sunday School
Everyone is welcome!

Christian Reformed Church
Williamsburg, Ontario
Minister: Rev. Wieger DeJong
Sunday, April 21st, 1985
9:30 a.m.—Morning Worship
7:30 p.m.—Evening Service
Nursery provided during both services. You are invited to worship with us.

Mass Hours at St. Mary's Church
Father J.H. MacGillivray
MORRISBURG
Saturday — 7:30 p.m.
Sunday — 11:00 a.m.
Confessions before Mass
IROQUOIS - ST. CECILIA'S
Sunday — 9:00 a.m.
Confessions before Mass

Williamsburg United Church
Williamsburg, Ontario
Rev. Thom Lowry
Sunday, April 21st, 1985
10:30 a.m.—Morning Worship
Nursery & Sunday School

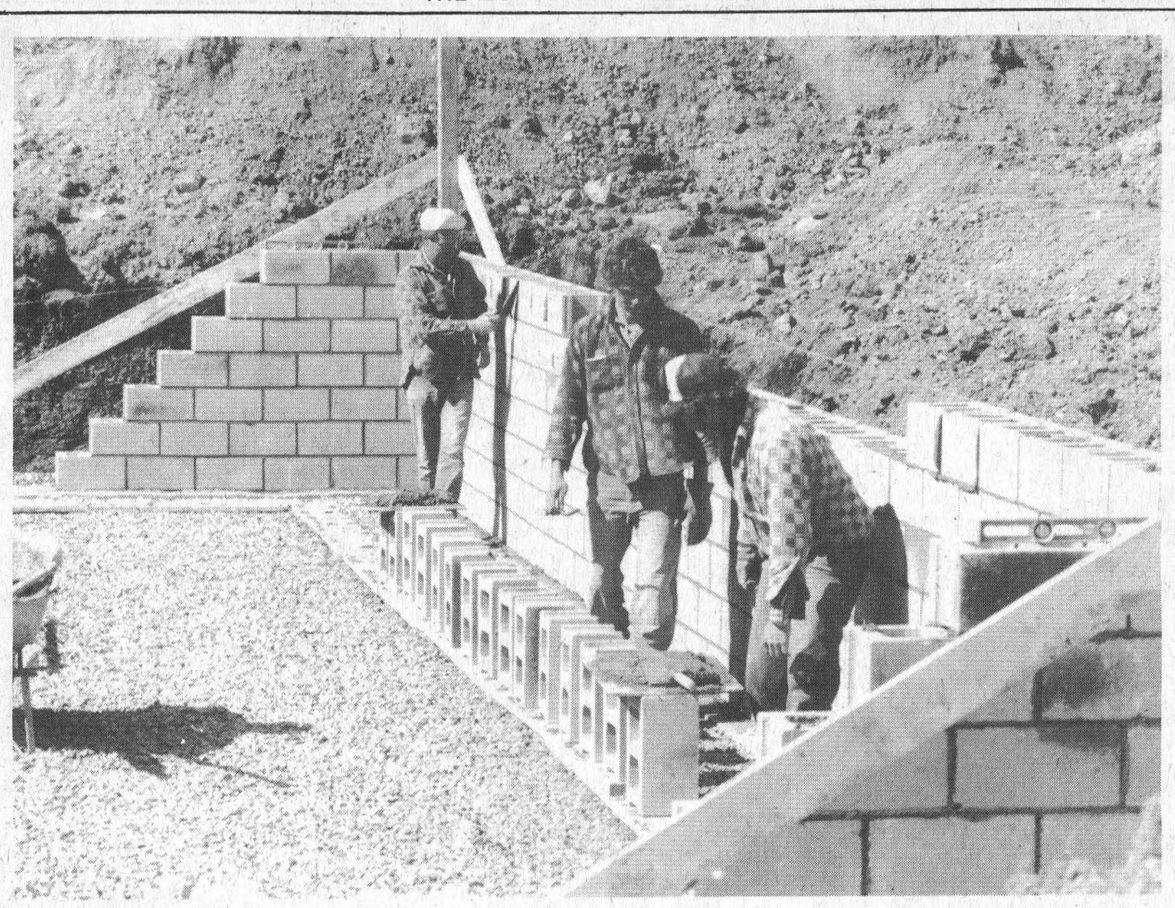

As fast as you can say "jackrabbit" the foundations for Fred Pinkus' semi detached rental units are taking shape behind the east end promenade. Pinkus expects the buildings to be ready for occupancy by mid-June. Munhall photo

Village water rates up five per cent

MORRISBURG — It's going to cost more to turn on that tap.

Effective April 1, village water rates jumped five per cent, sending the average $20 bill up by $1.

Councillor Al Belanger, chairman of the village's finance committee, said the hike was necessary because of the increased costs passed on to the local utility after Ontario Hydro raised its pumping rate 6.3 per cent in January.

Belanger said a five per cent across the board municipal wage increase, the number of sewer lines breaks in January and February, and a $14,612 deficit carried over from last year, also account for the rate hike.

"The proposed five per cent increase would net us about $4,000. That would tip the scale a bit but we're not trying to recapture last year's losses."

Village clerk Lloyd Barkley said in order for the village to meet its anticipated expenditures - servicing a new apartment building and a restaurant across Hwy. 2 - the rate increase was necessary or else the village would gradually deplete its reserves.

Trio charged after campsite boat found

MORRISBURG — Three area men pleaded guilty in provincial court here yesterday to charges of possessing stolen property after police recovered a boat taken from Arlor Haven campsite April 10.

Eugene Casselman, 29, Brian McCooeye, 31, both of R.R. 1 Morrisburg, and Edward Hamilton, 31, of R.R. 1 Iroquois were each fined $200 for possession of stolen goods under $200.

At 12:55 a.m. a nearby resident complained to police of a truck with its headlights off making noise near the campsite.

Police recovered the 12 foot aluminum boat when they stopped the truck on Flagg Road north of the railroad tracks.

PRODUCE KING

WE BRING YOU FRESHNESS SEVEN DAYS A WEEK

MORRISBURG

NOW AVAILABLE
VHS and Beta Movie Rentals
Mon., Tues. & Wed. 1.49 per day
Thurs., Fri., Sat. & Sun. 2.50 per day
VHS Panasonic VCR Rentals
$9.95 per day
$15.95 two days + 1 Free Movie

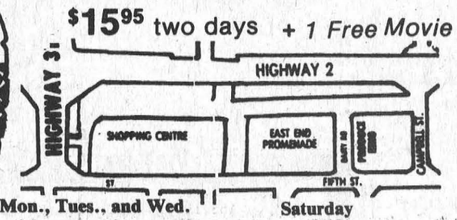

STORE HOURS
Mon., Tues., and Wed. 9 a.m. to 6 p.m.
Thursday and Friday 9 a.m. to 9 p.m.
Saturday 9 a.m. to 6 p.m.
Sunday 10 a.m. to 6 p.m.
Prices effective till Sat. April 20

Product of U.S.A. Ont. No. 1
ENGLISH CUCUMBERS Each .98

Product of U.S.A. Canada No. 1
BROCCOLI .98

Product of U.S.A. Canada No. 1
TOMATOES 6x7 .98 Lb

Product of U.S.A. Canada No. 1
GREEN BEANS Lb .98

GREEN PEPPERS Product of Mexico Canada No. 1 Lb .98

Product of Chile
GREEN SEEDLESS GRAPES Lb .98

Product of U.S.A.
KIWI FRUIT 2/.98

MEAT DEPARTMENT

"La Boucan" Smoked Picnic	Lb 1.29
"Coorsh" Pastrami Eye of Round	Lb 3.59
"Lester's" Jumbo Size Wieners For the Bar-B-Q	Lb 1.79
"St. Albert's" Mild Cheese	Lb 3.29
Maple Leaf Bacon	Lb 2.59
Maple Leaf Wieners 450 g	1.89

GROCERY DEPT.

Allen's Choice Vitaminized Apple Juice 48 fl. oz.	.98
Salada Orange Pekoe Tea Bags Box of 60	2.58
Supreme Brand Dog Kibble 10 kg bag	5.98
White Swan Paper Towels 2-roll	.98
Elbee Pieces and Stems Mushrooms 294 ml	.78
Kellogg's Corn Flakes 350 g box	.98

SPRING CLEAN UP FEATURES

Comet Powdered Cleanser 400 g .78	Fantastic Spray Cleaner 700 ml bottle 2.48	Black Flag Ant Traps 3-pak 1.48
Mr. Clean Liquid Cleaner 500 ml 1.48	Windex Window Cleaner 300 ml 1.18	Vapona No-Pest Strips 3.58

GARDEN CENTRE

Evergreen Shrubs Assorted Varieties	10.99 Each
No Name TM 7-7-7 20 kg bag	4.99
No Name TM 10-6-4 20 kg bag	4.99
Pine Bark Chips No Name TM	4.99
White Marble Chips No Name TM	2.99
No. 1 Hybrid Tea Rose Bushes	3.99
No. 1 Climbing Climbing Rose Bushes	3.99
No Name TM Odorless Cattle Manure 20 kg	2.99
No Name TM Super Peat Moss 3 cu. ft.	3.99

Unique collection lights up his life



MOUNTAIN TWP — When is a Coke bottle not a Coke bottle, a camera not a camera, or a bible not a bible? When they are all lighters.

In just 1½ years, Ted Touchette of Mountain Township has amassed a collection of over 725 lighters unrivalled in the area, perhaps in the province.

Displayed on a dining room table in tiers of red velour, golf balls, beer cans, daggers, a trophy, boots and pistols, lighters of all descriptions and sizes jostle for attention.

Touchette's pride and joy, an eight-inch high statuette of King George VI in his coronation robe, standing atop the tiers, lord of all surveys. The lighter is to the the King's right, and topped by a crown. The lighter fluid is in the stylus, which is struck like a match on a flint bar on the side.

"Collecting gets to be a disease, it obsesses you," says the 65-year-old Touchette, who, along with his wife Jean, own Ye Old Curiosity Shoppe, south of Hwy. 43 west, on Development Road.

While the antique furniture, dolls, or chinaware in the shop may be for sale, Touchette's collection definitely is not. An avid collector of anything to do with the tobacco trade, Touchette spends over two hours each day polishing or repairing his collection. True to his word, each of the lighters displayed is in working condition.

He picks up a heavy brass lighter shaped like a windmill without the blades, describing it as an example of trenchart. Fashioned by soldiers out of the materials at hand, the lighter is made of the bearing housing of an aircraft and the casing of a spent shell.

"A chap in Ottawa named Marshall made it and gave it to my father. I used to polish it when I was 10."

His brother later rediscovered the lighter in the father's estate and returned it to Touchette as a gift for his collection.

While most recent lighters work on simple butane lighter fluid, the older ones have been designed for naptha, or white gas, that would have been sold in small stoppered glass bottles.

Magic lamp

One of Touchette's recent acquisitions, still in its original box and complete with refills, is billed as a "magic lamp". Small disposable wheels ringed with dots of sulpher are fitted inside the lighter. A turn of the wheel pushes the sulphur balls against the striker to create a spark.

Of the more recent sort, Touchette's collection includes a Dutch wooden shoe, a replica of a gas street lamp, a two-inch high Coke bottle, a slot machine, Aladdin's lamp, a carved elephant with the lighter as its cargo, and a brass ruler (sporting both metric and imperial measures) with a three-inch lighter inside. For the executive who has everything, there's a Ronson "Penciliter" plated with 14k gold.

There is a dagger, with a letter opener for a blade and a lighter for a handle and a jackknife that holds a nailfile, scissors, and of course, a lighter. For the car, Touchette has an electric lighter which, at the push of a button, pops the cigarette up already lit.

For more refined tastes, the collection includes lighters set in an authentic Wedgewood design, and an elegant table lighter set in filigreed brass column, embraced by three cherubs.

Some 20 of Touchette's lighters recall a very special part of history with the words "made in occupied Japan". Among these is the tiniest of his collection, a cowboy boot under one inch tall.

Carefully locked away in a display cabinet is a camera-lighter complete to the last detail.

Standing on tripod legs which actually extend, the camera has a tiny view-finder and movable aperture ring. The lighter is ignited by pushing the plunger cord attached to the camera.



Top to bottom; ornate organ lighter; highly detailed camera lighter with extensible tripod legs and movable aperture ring, made in occupied Japan; and brass filigreed table lighter with cherubs.

Leader feature by Alexis Mantell



While he and Jean enjoy haunting the auctions, shops and flea markets throughout the Ottawa Valley, most of his lighters have come from "pickers", individuals on the lookout for items they might be interested in.

Lighters galore

"There are more lighters than you could actually buy within a 50-mile radius of here," says Touchette. His wife agrees.

"People say the territory around here is cleared out of antiques and collectibles. But there's still stuff to be had from pioneer families, you just have to wait for it," she said.

Perhaps the greatest pleasure a non-collector gets from Touchette's display is to imagine the original owner, and the lighter's path to Touchette's diningroom.

What did Albert Riddell do to merit a silver engraved cigarette case bearing the inscription "... from his friends at the Irish Unionist Association (Manchester Office) July 12, 1912"?

And what possessed the individual to glue his photograph to the bottom of a broad clear glass bowl, and line it with his collection of cigar bands?

Touchette has his own stories to tell. He holds out a battered brass lighter with small perforations at the top to protect the flame from wind. He explains the type was very common in 1945 when he was a sergeant with the Royal Canadian Army Service Corps.

A couple of nights before shipping out to Inverness, Scotland, he had won big in a crap game. The next day he purchased the movable contents of the canteen and shipped it overseas with the office equipment.

The lighters that sold in the canteen for 39 cents he then sold to soldiers abroad for 10 shillings, or the equivalent of $2.50 apiece. Touchette had not seen a similar lighter until last year, when he bought one for $20.

Always ready to make a deal, and always willing to barter - he exchanged the tiffany lamp above his dining room table against the cost of his new car - Touchette is constantly on the lookout for his dream lighter.

It's out there somewhere, in theshape of a lipstick tube that fits onto the end of the cigarette and filled with methyl hydrate. A chemical reaction between the air and the methyl hydrate lights the cigarette when the smoker draws on it.

Touchette himself sold numerous ones of this type after returning from overseas to run Ted's Lunch in Richmond, Ont. "Then they just disappeared off the market, probably for health reasons."

Asked where will it end, Touchette describes what will be the culmination of 30 years of collecting - a "nostalgia museum" where his lighters and Jean collection of McCoy cookie jars and settler's copper lustre ceramic jugs will have a permanent home.

Included in the museum will be their collection of wood carvings by Maxville artists Mauno Velthiem, stamps, ornate matchstick holders, and "whimsies", Indian beadwork on change purses, picture frames and match holders from 1905, sold as curiosity items.

Touchette hopes to establish the museum as a legacy to be passed on to his grandchildren.

Someday, kid all this will be yours.



Touchette displays his pride and joy, a lighter made in the form of King George VI and its very pocket sized counterpart.



With his collection of over 725 lighters dating back as far as the 1840s, Ted Touchette of R.R. 2 Mountain wouldn't be caught dead "flicking his Bic".

FAMOUS BRAND NAMES FAMOUS BRAND NAMES

PRO SPORTS UNLIMITED

135 Prescott St., Kemptville
258-5982

493 Main St., Winchester
774-3346

When spending your hard-earned money go for THE BEST!
You get it at Pro Sports Unlimited.

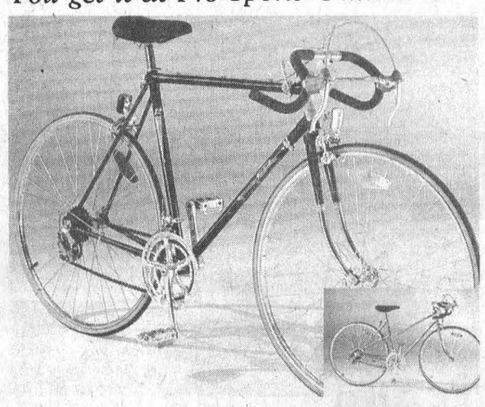



☐ Free Kickstand With All Bikes
☐ Full-Time Mechanical Service Department
☐ Brand name quality

Men's, Ladies', Juniors' 12 speeds

Raleigh Record Ltd., Jr. 10-speed
Reg. $159.99 ..... $149.99

Renegade Jr. 12-speed
Reg. $149.99 ..... $139.99

Renegade Adult 10-speed
Reg. $139.99 ..... $109.99

Raleigh Adult Record Ltd., 10-speed
Reg. $159.99 ..... $149.99

Mountain Bikes
STRONG — STURDY — COMFORT

Renegade Ranger
12-speed $199.99

Raleigh Portage
12-speed $219.99

BMX Track Ready
Renegade BMX
20" wheel
$99.99

Raleigh BMX Supercross
$119.99





Think Pink

Girl's Sidewalk Bikes
16" wheel
For 4 to 6 year olds.
Reg. $104.99
$95.99

20" wheel
For 6 to 12 year olds.
Reg. $119.99 $109.99



Norco Racing BMX
Spitfire Turbo White
$209.99

☐ Brand name quality
☐ Free warranty checkup
☐ Full-time mechanical service department
☐ Extended warranty on all bikes
☐ Free kickstands with all bikes

FAMOUS BRAND NAMES FAMOUS BRAND NAMES

9th ANNIVERSARY 2nd BIG WEEK! APPRECIATION DAYS

EVERYDAY LOW PRICES
ON THE ITEMS YOU USE MOST

MIKE DEAN BUTCHER
SUPERMARKET
19 KING ST. CHESTERVILLE

OPEN DAILY
8AM - 9PM
MONDAY THRU SATURDAY

QUALITY — PRICE — SERVICE
100% Satisfaction Guaranteed

2 kg Bag
GRANULATED
Sugar .89
LIMIT 10 BAGS

1 lb. PRINT
CREAMERY
Butter 1.89
LIMIT 10 lbs.

RED LABEL
48 oz. TIN
APPLE JUICE .99

CALIFORNIA
ICEBERG
Lettuce HEAD .49

QUARTER LOIN
PORK CHOPS
9 to 11 Per Pkg.
1.49 lb. 3.29 kg

FRESH PICNIC
Pork Shoulder
.89 lb. 1.96 kg

WE RESERVE THE RIGHT TO LIMIT QUANTITIES

4 LITRE BAG
FRESH 2%
MILK 1.99

ORANGE LABEL
48 oz. TIN
TOMATO JUICE .89

PASCAL
STALK
Celery .79

BONELESS
Butt Pork Roast
1.29 lb. 2.84 kg

CARTON OF CIGARETTES
ALL POPULAR CANADIAN BRANDS
REGULAR or KING SIZE
14.19

NABOB
369 g Bag
Ground Coffee 3.19

TROPICAL
Yellow Bananas .49 lb. / 1.08 kg

PORK RIBLETS
.69 lb. / 1.52 kg

PORK HOCKS
.69 lb. / 1.52 kg

DANDEE 675 g SLICED
JUMBO LOAF
.69

SCOTIAN GOLD
28 oz. TIN
Apple Sauce .99

Red Emperor Grapes .99 lb. / 2.18 kg

MEATY
PORK SIDE
SPARE RIBS
1.79 lb. / 3.95 kg

SLICED
SIDE
PORK
1.39 lb. / 3.06 kg

DANDEE 450 g SLICED
100% WHOLE WHEAT LOAF
.69

GERBER or HEINZ BABY FOOD
STRAINED 3/.99
JUNIOR 2/.99

CALIFORNIA
NAVEL, SIZE 113
Oranges DOZEN 2.49

FRESH
BACK ATTACHED
CHICKEN
LEGS
.99 lb. / 2.18 kg

FRESH
BACK ATTACHED
CHICKEN
BREASTS
1.39 lb. / 3.06 kg

BLOSSOM
GRADE 'A'
Large Eggs DOZEN .99

POP SHOPPE
30 FLUID OZ. BOTTLE
CASE OF 12 3.49 PLUS DEPOSIT

SNOW WHITE
Mushrooms 1.99 lb. / 4.39 kg

CELLO, 2 lb. BAG
FRESH CARROTS .79

MAPLE LEAF SLICED
PASTRAMI
3.99 lb. 8.80 kg

ASTRA
GRADE B, 220 g Tin
Sockeye Salmon 1.89

ITALIAN FOODS
LAVITA, 900 g Bag Spaghetti ..... .99
RED LABEL, 750 ml Spaghetti Sauce 1.39
CATELLI, 1kg BOX Spaghetti 1.19
SUN VALLEY, 28 oz. Tomatoes ..... .99

McINTOSH
APPLES
3 lb. BAG
1.69

LARGE RIPE
TOMATOES
.99 lb. / 2.18 kg

BURNS PRIDE OF CANADA
Cooked Ham
1.99 lb. 4.39 kg

ASSORTED FLAVOURS
BEATRICE, 2 LITRE
SQUIRE ICE CREAM 1.69

CHINESE FOODS
V-H Garlic Sauces 1.19
RED LABEL, 2kg Long Grain Rice 2.39
BIGROS, 8 oz. Water Chestnuts ..... .99
Bean Sprouts .... .59 lb. / 1.30 kg

10 lb. Bag
PRINCE EDWARD
ISLAND
Potatoes 1.19

CRACKER
BARREL
OLD, 340 g
Cheddar Cheese 2.99

BEATRICE FROZEN
DISNEY POPS
PKG. OF 8
GOOFY, DONALD, MICKEY
ORANGE, LEMON, CHERRY
1.99

750 ml BOTTLE
7 UP
.39 PLUS DEPOSIT

GOLDEN BRICK
1 lb. PRINT
Hard Margarine .69

BLUEWATER, 680 g BOX
Fish Krisps
Fish Fries
Fish Sticks 2.99

MADELAINE
28 oz. TIN
PEA SOUP .79

6 LITRE BOX
LAUNDRY
DETERGENT
Cheer2 3.49

RAINBOW
2 lb. BOWL
100% SOYA
Soft Margarine 1.49

SCHNEIDERS
500 g PKG.
Cheese Slices 2.99

MR.GROCER

Supplied by Willett Foods Limited

Owned and operated by
Tom Morrow & Bill Aldrich

"YOUR" FAMILY FOOD STORE

Don't Forget—
Every Thursday is
Senior Citizens Day
Free Coffee and Donuts
Free Delivery in Morrisburg

JUST A "GREAT" WEEK TO SHOP MR. GROCER, STOCK UP & SAVE DURING OUR CRAZY 8's SALE

GREAT BUYS IN GROCERIES

Mr. Grocer or [Homestead]
White Bread 675 g .48 Each

Mr. Grocer Pure
Apple Juice .88 48 oz.

Red Label
Paper Towels Pkg. of 2 .88

Sealtest Assorted varieties 125 g
Yogurt 3/.98

Frito Lay Assorted varieties
Potato Chips 200 g .98

Beatrice 2 L
Squire Ice Cream 1.48

227 g
Tetley Tea Pkg. of 72 1.88

Smooth or Super Crunchy
Skippy Peanut Butter 500 g 1.48

Moms
Soft Margarine 907 g 1.48

Aylmer 10 oz.
Tomato Soup 2/.78

Instant
Maxwell House Coffee 283 g 5.48

Kraft
Cheese Whiz 500 g 2.58

Frozen straight or crinkle cut 1 kg
Superman French Fries .98

Reg. or Diet Sprite
Reg. or Diet
Coca Cola 1.5 L plus deposit .78

McCormick Coconut or
Caramel Coconut Treat 300 g .98

Reg. or Diet Sprite
Reg. or Diet
Coca Cola 24x280 ml tins 5.98

Assorted varieties
Miss Mew
Cat Food 170 g 3/.88

3 varieties
Alpo 697 g
Dog Food .58

Liquid Fabric Softener
Fleecy 3.6 L 2.58

Frozen Bluewater
Boston Bluefish
Fish & Chips 750 g 1.98

Mr. Grocer
28 oz.
Choice
Tomatoes .88

Dill or Onion Kraft
Sour Cream Dips 250 g With Coupon .88
$1.13 without

Canada Grade "A" Doz.
Large Eggs .98

Bonnechere Valley Creamy
Butter lb 1.88

All Popular Canadian Brands, Reg. or K.S.
Cigarettes 14.08
Sorry - No Rainchecks on this item

Lantic
White Sugar 2 kg .88

Kellogg's
Corn Flakes 350 g .98

Extra
Pineapple 19 oz. .88

MEATS

Cut from Canada Grade "A" Beef Chuck Blade or
Short Rib Roast 3.04 kg / 1.38 lb

Cut from Canada Grade "A" Beef
Cross Rib Roast 4.14 kg / 1.88 lb

Cut from Canada Grade "A" Beef
Blade Steaks 3.48 kg / 1.58 lb

Cut from Canada Grade "A" Beef
Boneless Stewing Beef 4.37 kg / 1.98 lb

Cut from Canada Grade "A" Beef Shoulder or Chuck Short Rib
Boneless Beef Roast 4.37 kg / 1.98 lb

Fresh Pork Liver or
Pork Hocks 1.06 kg / .48 lb

Fresh Ontario Shoulder Pork Butt Chops kg 2.82 lb 1.28

Fresh Ontario Pork Butt Roast kg 2.82 lb 1.28

Fresh Ontario Pork Picnic Roast kg 2.60 lb 1.18

Fresh Ont. Pork Boneless Butt Roast kg 3.70 lb 1.68

Schneiders Dutch Treat or Red Hot
Wieners 450 g 1.68

Schneiders Mini
Sizzler Sausage 500 g 2.48

Shopsy's assorted Varieties Deli Stiks 125 g NEW 1.99

Mary Miles Dinner Hams kg 5.47 2.48

Shopsy's Light choice or Pure Beef Sausage 500 g 2.48

Davern Country Style or Breakfast Sausage kg 3.48 1.58

Mary Miles Bacon 500 g 2.48

Schneiders Bucket Chicken, Honey Flavour 900 g 5.69

DELI

Mary Miles Polish Coil Sausage	.44 /100 g 1.98	Bitners All White Turkey Roll	.94 /100 g 4.28
Bitners Bottom Round Corned Beef	.88 /100 g 3.98	Bitners Assorted varieties Liver Sausages	.37 /100 g 1.68
Schneiders Blue Ribbon Bologna	.48 /100 g 2.18	Store sliced Cooked Ham	.54 /100 g 2.48
Schneiders Assorted varieties Cooked Meat Loaf	.63 /100 g 2.88	Bitners Veal Pork Bologna	.57 /100 g 2.58

FREEZER ORDERS

All Beef
Canada Grade "A"
GIVE US A TRY All available at very competitive prices BEFORE YOU BUY!!
100% Satisfaction Guaranteed
FRONTS, SIDES, HINDS
Approximate waiting period one week or less. Cut and wrapped according to your instructions

PRODUCE

Product of U.S.A. "Fresh"
Broccoli SAVE .91 Each .88

Product of U.S.A. "Fresh"
Spinach SAVE .31 Each .78

Product of U.S.A. Canada No. 1
Cucumbers Each .28 SAVE .41

Product of U.S.A. Canada No. 1
Celery Each .68 SAVE .31

Product of U.S.A. Canada No. 1 Sweet
Green Peppers 1.71 kg / lb .78 SAVE .81

Product of U.S.A. Canada No. 1
Lettuce Each .68 SAVE .30

Product of U.S.A.
Cello Radishes Each .48 SAVE .30

Product of Mexico Canada No. 1
Tomatoes 1.93 kg / lb .88 SAVE .70

BAKERY

Fresh from the Oven
Dinner Rolls .88 Doz.

Fresh From The Oven
Kaiser Rolls 6 / 1.08

Fresh From The Oven!
Butter Tarts 6 / 1.48

CLIP AND SAVE
Pay only .88 with this coupon on the purchase of one 250 g cont. of dill or onion
Kraft sour cream dips
Coupon valid until close of business Saturday, April 20, 1985. Limit: one coupon per family.
Special retail without coupon 1.13
Retailer For Redemption Mail To:
Herbert A. Watts Ltd.
Box 2160, Toronto, Ontario M5W 1H1 4124336rH
Coupon Value .25
PAY ONLY .88 WITH THIS COUPON

STORE HOURS

Monday 9-6
Tuesday 9-6
Wednesday 9-6
Thursday 9-9
Friday 9-9
Saturday 9-6

WE RESERVE THE RIGHT TO LIMIT QUANTITIES

Values effective from Wednesday, April 17 until close of business Saturday, April 20, 1985 in Morrisburg store only.

OLD-FASHIONED SERVICE IN A FULL-SERVICE STORE