THE WINCHESTER PRESS

VOL. XLIV — WINCHESTER, THURSDAY, OCTOBER 2, 1930 — NO. 23

Coal & Wood

American Anthracite in Stove and Nut Sizes. Scotch Anthracite and Steam Coal.

Hard Maple and Soft Wood, all sound quality and dry.

A good time NOW to put in your winter supply.

FENNELL & WALLACE, Winchester, Ont.

Really Folks!

Everyone was surprised at the High Type of our bargains! DON'T DELAY!

BUY WHILE THE SALE IS ON

Work Socks

A big assortment of All Wool Work Socks for

23c pr.

Printed Velvets

Are ideal for Fall and Winter Dresses. Reg. $2.00

98c yd.

Men's Socks

Fancy Cashmerette Socks, First Quality, on sale

33c pr.

Men's Overalls

All sizes. Made in Canada of Strong Blue Denim

99c pr.

HY. BESSIN

"The Store of Miracle Values."

Telephone 14, - Winchester.

Just Real Value

The money you spend, like the money you invest, should bring you good returns. Spend it at Melvin's Garage for your gas, oil and repairs, where you get quality and service with satisfaction.

Melvin's Garage

Phone 113 - - Winchester

Our Column

The chilly nights have come

An open mind is all right if you know when to close your mouth.

Even if a man does pass you with his auto he may be behind with his payments.

A Toronto truck driver went to sleep on his truck when passing through Morrisburg last week, and his truck went into the Canal. And we always had the idea that Morrisburg was a lively town.

An agricultural correspondent in Wellington County writes: "If the painters in the city would reduce the wages by about 50 per. ceet. and come out into the country and take contracts and if the manufacturerf would sell paint at wholesale prices about 5,000 farmers' houses, barns and other buildings would be painted in the next two years." The idea is good but it has too many "ifs" even to be effective. The correspondent adds that there are only 30 painted barns in the county of Wellington.

The price of cheese is low because the cheese factories a e selling direct to the ex ert houses on the ruling of the cheese boards at Cornwall and elsewhere according to W. O Wert one of the members of the Cornwall Board. Mr. Wert declared that export firms were offering a commission to the cheese-makers to sell their cheese off the board. He claimed that the price was kept down in this way and would be forced still lower if the factories persisted in short circuiting of cheese board.

Death of Child

The sympathy, of this community, goes out to Mr. and Mrs. Harvey R. Smith and family in the loss sustained by the death of Mildred Lois, their little daughter, who was born on July 28th and passed away on the twentieth day of September.

Inkerman

A quiet but pretty wedding was solemnized at the Wesleyn Methodist Parsonage on Tuesday Sept. 23, when Lulu, second daughter of Mr. and Mrs. John Jackson was united in marriage to W. McKnight of Shawville, Que. The ceremony was performed by W. E. Hamilton. Amid Showers of rice, confetti and good wishes the young couple left by motor to Gananoque, Stratford, Niagara Falls, London Toronto, Hamilton and Smiths Falls.

Grandmother's Day

The Womens Institute of Chesterville had a very interesting and happy afternoon one day last week when they held what they called "Grandmother's Day" Mrs. E. Merkley, who wore a dress and a bonnet of fifty years ago, was the winner of the prize donated by Mrs. O. D. Casselman, for the best costume. Mrs. Geo. Beckstead, eighty-one years of age, a former resident of Chesterville, but now of Oshawa, was present and received the prize donated by Mr. and Mrs. G. J. Hunt, to the oldest grandmother.

The Pull of Advertising

Plainly the newspaper is a good advertising medium, because, in the first place, all those who read at all read a newspaper. Newspaper reading is a fixed habit, and nothing is so close to a man or woman as the particular newspaper advertisment is set in an atmosphere of interest and action, among things which have just happened or are just about to happen. The "do it now" impulse fairly throbs out by advertisement set in such an atmosphere. The manufacturer who advertises in the home town newspaper helps the retailer who handles his product and the retailer who advertises in that same paper has a strong and double pull on the consumer.

Sad Funeral

The funeral of the late Mrs. Lorne Hogoboam, who passed away at the Ottawa Civic Hospital on Wednesday, Sept. 24th, 1930, was held from her late residence, Cass Bridge, on Friday of last week. The service was conducted by the Rev. G. O. Davies, who delivered a brief message of consolation to the b reaved relatives and friends. Rev. Mr. Newman of Chesterville, was also in attendance. That beautiful hymn "Saved By Grace," was very sweetly sung by Miss Annie Walker, at the request of the deceased's husband. The funeral was one of the largest ever seen in this district, the late Mrs. Hogaboam having a host of friends who had gathered to pay their last respects. The remains were laid to rest in Maple Ridge Cemetery.

The pall-bearers were A. F. Utman, J. H. Larue, Jack Latimer, John Johansen, John Reoch and W. F. Workman.

The floral tributes, which were numerous and beautiful, were as follows:—

Pillow—Husband.

Wreath—Hogaboam Family.

Broken Cross—Sharpe Family.

Wreaths—Mr. and Mrs. D. Melvin; Mr. and Mrs. H. Melvin; Mr. and Mrs. W. Erratt; Mr. and Mrs. C. Mahoney; Winchester Citizens' Band; Mr. and Mrs. Jas. Bowman and Mrs. Strader.

Standing Cross—Neighbors—R. Patterson, F. Baker, Munroe Family, D. Stanley, R. Blaney, G. Baker, Gard Baker, J. R. Johnston, Josie Patterson, J. Cardwell, G. Turner, R. Baker and the Durant Family.

Basket—Mr. and Mrs. L. Dixon Mr. and Mrs. R M. Elliott, Mr. and Mrs. D. Irving and Mrs. Fay Scott.

Sprays—Mr. and Mrs. O. Pierce; Mr. and Mrs. D. McLean; Mr. and Mrs. W. Cooke and Mr. and Mrs. S. Baker; Mr. and Mrs. Alex Millward and Mr. and Mrs. Ernest Millward; Mr. and Mrs. Ira Bower and Mr. and Mrs. S. Shaver; Mr. and Mrs, O. Wallace; Mr. and Mrs. J. A. Erratt; Mrs. Naomi Bowman; Mrs. Robt. Lang; Mr. and Mrs. R. M. Black; Mr. and Mrs. Elgin Black; and Mr. and Mrs. Willis McKercher and Mr. and Mrs. Wilfred McKercher.

Cut Flowers—Mr. and Mrs. T. Edgerton, Mr. and Mrs. A. E. Gilroy, Mrs. Josie Patterson, Mr. and Mrs. L. Bell, Mrs. Ed. Beach, Mrs. Chas. Annable, Mr. and Mrs. J. E. Utman, Mr. and Mrs. Dalton Robinson, also cut flowers with the name missing.

The late Mrs. Hogaboam is survived by her husband, her parents, Mr. and Mrs. Chas. Sharpe; and three sisters, Annie, Zillah and June.

LOCAL AND GENERAL

Regular meeting of the Municipal Council on Friday night at 7.30 o'clock sharp.

Now it the time to order your Christmas and New Year Greeting Cards. See the beautiful samples at the Press Office.

Bessins store is closed all day to-day in keeping with the Jewish Day of Atonement. There big sale will continue tomorrow as usual.

Wm. H. Smith, teller in the Royal Bank here, has been transferred to the Glebe Branch, Ottawa, and will be replaced by J P. Tett, of Carleton Place.

Don't forget Mr. Martin Fader's Auction Sale of Household Effects, to be held at his residence, Main Street, Winchester, on Saturday, Oct. 4th, at 1.30 p. m.

Work is proceeding on the new Knox Presbyterian Church at Mountain. It is confidently expected that the corner stone will be laid next week. The date will be announced later.

On Tuesday, Sept. 30th. Mr. Ira Annable celebrated his 87th birthday. Mr. Annable is enjoying fairly good health and his memory serves him as well as when he was a boy.

In the report of the Emery—Agnew wedding last week, through an unfortunate oversight, it omitted to mention among the out of town guests those from Morrisburg, Mr. and Mrs. J G. Challies, Mr Geo. Challies, M. L. A., Mr. and Mrs. F. J. Barlow and Mr. and Mrs. J. F. Ault.

The 600-acre farm on the outskirts of the town of Perth, formerly owned by the late Senator Peter McLaren, has been sold to E. E. Boyce, of Temiskaming, Que., who is a well known breeder of pure bred Holstein-Friesian cattle. Mr. Boyce will ship 100 head of registered stock to his new farm at Perth.

On Thursday, Sept. 18. at the home of J. Jackson a number of neighbors and friends gathered in honor of Lulu Jackson one of the autumn brides, the home being decorated with tissue paper and autumn bloom. Many pretty and useful gifts were received for which Lulu expressed her appreciation. Refreshments were served to about 50 guests

Prettily decorated with autumn flowers for the occasion, St. James Church, Morrisburg, was the scene of a beautiful autumn wedding, Wednesday of last week, when Hylda Elaine, daughter of Mr. and Mrs. Percy Nash, of Morrisburg was united in marriage to Howard Orestes Hessel, of Morrisburg Venerable Archdeacon C. O. Carson officiating. Mrs Hylda Currie played the wedding march, and also accompanied Mrs. Fred Nash, who very beautifully sang, "Because," following the service.

Lanark Election

Two Independent Conservative Candidates have announced that they will be in the field to oppose Mr. Steadman, the Conservative nominee of that Connty. One is R. Running, a merchant of Smiths Falls, and the other is the somewhat redoubtable W. G. (Billy) Ferguson, who has been mixed up, more or less, with every election for the past twenty-five years, If the two independent candidates stand, the election will be a somewhat lively one. But Lanark never changes, and Steadman may be counted a sure winner.

Accident Near Vernon

When the car which Miss Theresa Leahey was driving on the Ottawa Morrisburg highway near Vernon, Sunday afternoon got out of control, Miss Leahey and a passenger, Miss Helen Dubroy, both of Metcalfe, received severe cuts and bruises about the face and head. Miss Dubroy received a six inch cut on her forehead and was unconscious for a while. Dr. McKendry of Winchester was called and administered first aid and put stitches in Miss Dubroy's head. The injured ones were taken to the home of Mrs. Gillissies. The car was a Ford Sport roadster, belonging to Miss Leahey's brother, Rev. Father Leahey, of Detroit, and was badly smashed.

John Robertson Knocked Down And Ribs Broken

The first street accident of the season occurred here on Saturday night last when John Robertson, east end, was knocked down at the turn on St Lawrence and Main streets, by a car being driven by a young man, Norman Black.

The car was making the turn of the post at the time and was not being driven fast, but Mr. Robertson was unfortunately caught in the turn, knocked to the road. When picked up and taken to his home it was found that a couple of ribs were broken, besides his face being badly scratched and bruised by contact with the road. Dr. McKendry attended him. and Mr. Robertson is now making good progress, but it will be several weeks before he will be about again. Unfortunately for young Black he had no permit to drive a car, and as a consequence he had to pay a fine of $10 and costs.

Fate of Winchester Fall Fair Is With The People

At a meeting of the directors of the Winchester Agricultural Society, held last Friday night, it was decided to call a meeting of all members of the Society, and to invite all others who are interested for Thursday night, Oct. 9th. The meeting will be held in the Town Hall, Winchester, when the financial condition of the society will be placed before the meeting, and a decision asked as to whether the Society will continue or disband. Since 1926 the Society has each year come out at the short end financially and while the present indebtedness of the Society is not alarming, the directors feel that they cannot continue without an expression of the members, and all others interested.

The exhibition of 1929 was in every way, except financially, one of the best ever put on in Winchester. There is no reason why, if the people will enter into the scheme with the proper spirit, the Winchester Fair could not continue to be one of the best in Eastern Ontario. If you know why it has failed, where it has failed, or how to make it better, come to the meeting on the 9th of October and give all the benefit of your views.

LOCAL AND GENERAL

There will be no services in St. Paul's Presbyterian Church next Sabbath, Oct. 5th, owing to the Decorator's being at work on the church auditorium.

The United Church, Williamsburg, are holding anniversary services on Sunday, October 5th. Rev. W. A McIlroy, of Toronto, a former pastor will be the special speaker for the day. On Monday evening following a supper will be served and a concert will be put on.

At the close of the regular service on Sunday evening, Oct. 5th, a Mural Tablet to the memory of Senator Dr. J. D. Reid, will be unveiled in the Presbyterian Church, Prescott. Rev. Dr. Johnston of Ottawa, will give the address after the unveiling. A cordial invitation is extended to all.

The Glen Union Cheese Factory, which was totally destroyed by fire recently, has been completely rebuilt under the supervision of the Union, and will open for work, it is hoped on Monday. Mr. C. Herb Clark, who was with the Union when the factory was demolished, will continue as cheese-maker in the new building.

Culminating a lingering illness, Mrs. Henriatta Powell died at her home at Iroquois last week. She was the eldest daughter of the late Mr. and Mrs. James Morrison and widow of the late James Powell, who for some years was proprietor of the hotel called the "Powell House." Surviving is a step son, Fred Powell, in California.

The barn of John Fleming's farn, north of Chesterville, was entirely destroyed by fire together with the season's crop as a result of a lantern exploding. The place is occupied by Tom Fleming, a son of the owner. who hrd just completed the night's chores. No live stock was in the building at the time. About four years ago, a barn on the s me farm, then also owned by Mr. Fleming, was destroyed by fire.

A party that was intensely interesting and exciting for the youthful guests was the birthday party last week of little Arden Trickey, son of Mr. and Mrs. Ernie Trickey of Williamsburg. Arden celebrated his sixth birthday by inviting a number of his playmates, who certainly enjoyed the afternoon's fun of games. Not the least was the supper and ice cream arranged by Mrs. Trickey and Mrs Norval. and most important was the birthday cake with six candles which added to the excitement. The children who had remembered Arden with gifts departed regretfully for their homes at 8 o'clock.

United Church Ladies' Aid

The Ladies' Aid, of the United Church, Winchester, held their October Meeting on Wednesday afternoon in the Sunday School Hall. With Mrs. J. H. Faith, President, in the chair. Reports from the Secretary and Treasurer were received and were satisfactory. A discussion followed as to ways and means of raising money for our decorating fund. Mrs J. H. Ross snggested we have a parcel post sale. This was quite unanimous and it was decided to have it on Oct. 30th, in the afternoon in Flora's Ice Cream Parlor The anniversary dinner to be held on Oct 13th, was planned for. Committees were appointed, etc. The attendance was good

Young Men In Trouble

Three young lads, who ought to know better, got themselves into trouble last week by a foolish escapade. They first took a couple of milk cans from the home of Spurgeon Boyd, near Vernon, and then broke open the gas pump of Porteous Bros. at Vernon and helped themselves to gas. Mr. Boyd heard them as they left his place, and he followed up their tracks. He and Mr. Porteous then followed the lads to Ottawa, where they were put under arrest, and subsequently fined $10, and $6.50 costs each for their foolishness. They had to, besides, pay for the gas. Probably the severe lesson will teach them that such foolishness always leads to trouble.

Harvest Thanksgiving

Rev. G O. Davies, and the congregation of St. Matthias Church, Winchester, must be very pleased with the splendid success of their Annual Thanksgiving Services, held last evening. Not only was the interior of the church most tastefuly and appropriately decorated but the contribution of the fruits of the harvest were in keeping with the generous spirit of the congregation. At Evensong the choir of Christ Church Cathedral occupied the chancel under the direction of Mr. Crawford, the Cathedral organist At the offertory the choir sang the anthem "O trust ye the Lord" The preacher for the occasion was the Rev. C. G. Hepburn, Rector of All Saints Church, Ottawa, while the Ven. Archdeacon Carson of Morrisburg assistsd the Rector in the service. After the service the visitors were entertained at the home of Mr. and Mrs. H. L. Lee.

Dundas County Teachers' Institute

Dundas County Teachers' Institute will hold its fifty-sixth annual meeting in the Music Hall, Chesterville, on Thursday and Friday, Oct. 9th and 10th. Miss Cherry Grant of the Ottawa Normal School, will be the special speaker representing the Departmental Training Schools. The remainder of the program for the day sessions will be contributed by various members of the local Public, High and Continuation School Staffs. Mr. J. A. Simpson, Agricultural Representative, will address the teachers on Friday morning. Special features of the Thursday evening program will be the final competition in the Public Speaking Contest and presentation of gold medals to Entrance Pupils who stood highest in the June examinations. Mr. D. McGee of Ottawa, who spent a number of years in Brazil, will give a splendid illustrated lecture entitled "Brazil the Beautiful." Mrs. McGee will render vocal selections. The remainder of the evening will be spent in a social hour for the teachers and their friends. A cordial welcome is extended to everyone interested in educational topics to be present at both the day and evening sessions. The Executive Committee of the Institute is composed of the following.

Hon. Pres.—Mr. H. B. Fetterly, M. A.
President—Miss Lulu Mulholland
Vice President—Mr. H. Graham
Sec. Treas—Mr. H. Hamilton
Committee—Miss Leila McGee, Mr. Roy Casselman, Mr. Irvine Payne.

SOCIAL AND PERSONAL

Miss Lulu Purchon left for Montreal on Saturday to train for a nurse.

Mrs. H. H. Barkley spent the first of the week here with her parents.

Mr. Jas. Brown of Toronto made a short call at H. S Carkuer's on Thursday last.

Mr. and Mrs. Leonard of Brockville, were Sunday guests of the latter's father, Dr. Bean.

Miss Ida Gardner is judge in Ladies Fancy Goods at the fall fairs at Tweed and Manooth.

Mr. Lockey Goodfellow left on Monday morning for Belleville to resume his course in Albert College.

Mr. Ken Ault underwent an operation at the General Hospital Cornwall, on Monday, having his tonsils and adenoids removed.

Miss Jean Casselman, of Chesterville, left last week to accept a position as General Secretary of the Y. W. C. A., at Kingston, Ont.

Mr. Douglas Gemeroy, who has been at Camp in Muskoka the past summer is spending a short holiday with his parents, Mr. and Mrs. Jos. Gemeroy.

Mr. Gerald Helmer had his tonsils and adenoids removed at the General Hospital Cornwall on Monday, and was able to return home on Wednesday.

Dr. Meredith, accompanied by Mr. and Mrs Geo. Earle, motored to Blanche, Que., on Sunday and spent the day with Mr. and Mrs. Charles French.

Mr. Fred Cass left last week for Toronto to take up his studies in Victoria University. His father, W. J. Cass, accompanied him and enloyed the motor trip.

Mrs. A. Larmour and mother Mrs. Crowder has returned home after spending a few days with their aunt and cousin, Mrs. Durand and Mrs. N. F. Howell of Watertown, N. Y.

Visitors at the home of Mr. and Mrs. H. S. Carkner over the week-end and on Sunday were an aunt, Mrs. Adelia Mc Cormick. and son, Robert, of Brockport, N. Y., Mr. and Mrs. Geo. Parish, Miss Margaret and June accompanied by Mr. and Mrs. Ambrose Halliday and son, Edmund of Smiths Falls.

Miss Allie W. Turner, M. A., daughter of Rev. and Mrs. W. D. Turner, St. Paul's, Winchester, sailed on the Duchess of Athol from Montreal, on Friday morning, Sept. 26th, to pursue her studies at Cambridge, England. Mr. and Mrs. Turner and Marion motored to Montreal to see her off and to spend a few days with friends.

William Boyd in "POWER" is the name of the screen feature to be shown in Lannin's Theatre on Saturday night. This is one the best silent pictures in circulation today. Don't miss this one.

A First Subscriber

Mr. J. A. Carkner came in and paid his subscription to the Press this week. Incidentaly he asked if the first editor of the Press, Mr. Lane, was still alive. We assured him that Mr. Lane was much alive in the town of Leamington, and the same old Lane— a lane with hardly a turn in it. "Well," said Mr. Carkner, "I was among the first subscribers to the Press. That was away back in 1888—forty-two years ago. It was fair day, and Mr. Lane met me and said he had just started his paper, and I gave him a dollar subscription. I have taken it ever since." The Press has on its list many others who first subscribed in 1888. The present circulation of the Press, locally, is the largest in its history, and there are not a dozen homes in Winchester to which the Press is not a regular weekly visitor.

Gerald Meikle Cup

The Annual competition for the Gerald Meikle Cup, by the High School students of the United Counties will be held at Cornwall on Friday. Oct. 10th. Cornwall won the cup last year from Winchester by a few points. The competition for the Meikle Memorial Cup is expected to be keener than ever this year and at least two new schools will be entered, Alexandria and Williamstown High Schools.

A new event has been added, the girls' 75 yard dash. Other events to be contested are the mile race, running high jump, 100 yards dash, running broad jump, hurdle race, and quarter-mile race This year, the executive has stipulated that there shall be only three competitors from each school in each event Winchester will send its young athletes to Cornwall next week and we have no doubt they will give a good account of themselves.

FOR SALE

1 Mare, weight 1500 lbs, with Colt; also 1 Bay Gelding weighing 1400 lbs. Very reasonable prices. George Coons,
23p. Winchester.

Lost

A spare tire on rim, between Winchester and Marionville. Will finder please return to J. E. Utman, Winchester.

ANGORA KITTENS

Are you interested in Angora Cats? You are invited to see the lovely kittens Mrs. Gemeroy has. A bargain at $5. No trouble to put these kittens in your home, they are all house-trained and so nice they almost speak. Get one and have no more rats about your property.
23-25c Mrs. Jos. Gemeroy.

CARD OF THANKS

Mr. and Mrs. Charles Sharpe and sisters Zillah, Annie and June wish to thank their many friends of Ottawa, Winchester and Cass Bridge, for their kind sympathy during the illness and death of their loved one Emily, (Mrs. Lorne Hogaboam) who in religion was an Anglican.
23p.

CARD OF THANKS

Mr. Lorne Hogaboam, Frank and family, desire to thank all those who so nobly assisted them in their recent sad bereavement, also for so many thoughtful expressions of kindness rendered in their home; for the beautiful floral tributes, and to Miss Annie Walker and the United Church Choir. Words fail to express their appreciation. 23c

Canned Goods Safety

IS IN PAYING THE PRICE

There is no use trying to combine cheapness and quality in Canned Goods, nor in any other line for that matter. High grades cost a trifle more, but for that extra in in Canned Goods you get

Assurance of Purity,
Appetizingness,
Wholesomness,

We confine our purchases to well known and tried brands. So we offer every customer Canned Goods Safety in every article. Try and prove.

FLORA'S

Telephone 33 Prompt Delivery

The Needlecraft Store

MILLINERY

New Fall Hats arriving every week—charming little velvet hats, also felt hats.

STAMPED GOODS

We have our new Stamped Goods in—very pretty Chesterfield Cushions, Pillow Cases, Aprons, Apron Frocks, etc. Hand-painted cards for every occasion.

CANDY

Fresh Home-Made Candy.

IDA F. GARDNER

FOR SALE

Good farm, containing 100 acres, east half of lot 5, in the 11th Concession. Will sell with or without stock. Apply to
21-3c Orton Rodney, Ormond.

WANTED

Feeder Hogs, from 40 to 100 lbs.
Albert Casselman,
22-24p. Phone 619r13.

FARM TO RENT

Will rent entire farm or by fields. Apply to Arlie McIntosh,
22-24p. Inkerman.

Mortgage Sale Of Farm

Under and by virtue of the powers contianed in a certain mortgage, which will be produced at the time of sale, there will be offered for sale by Public Auction, subject to a reserve bid, at the Office of W. J. CASS, on Main Street in the Village of Winchester, in the County of Dundas, on WEDNESDAY, OCTOBER FIFTEENTH, 1930, at Two o'clock in the afternoon, the following property, namely: All and singular that certain parcel or tract of land and premises situate lying and being in the Township of Mountain, in the County of Dundas, and being composed of the East Half of Lot number Twenty-Three in the Second Concession containing One Hundred acres of land be the same more or less.

Upon the said lands are erected a frame house and barn. The land is all clear and is under cultivation and the soil is clay loam. The farm is about four miles from the Railroad station.

TERMS: 20% of the purchase price to be paid down at the time of sale, balance to be paid within thirty days.

For further particulars and conditions of sale, apply to

W. J. CASS, Winchester, Ont.
Solicitor for Mortgagees.

Dated at Winchester, Ont., the 20th day of September, 1930. 22-24c.

NOTICE

Dr. Meredith will be absent from his office the 6th and 7th of October while attending Eastern Ontario Dental Convention at Ottawa.

CARD OF THANKS

Mr. and Mrs. Harvey Smith wish to express their sincere thanks and deep appreciation for kindness and sympathy shown by neighbors, friends from Winchester Springs, the Orange Lodge, Winchester and Mr. and Mrs. W. J. H. Boyd.

NOTICE

All accounts owing Dr. G. H. McKeown, which are not paid by October 15th, will be placed in a collectors hands for settlement.

G. H. McKeown
126 Spark St.,
Ottawa

Auction Sale!

"Household Effects"

I will offer For Sale by Public Auction at my residence, Main Street, Winchester, on

Saturday, Oct. 4

Commencing at 1.30 p. m.

All my household furnishings.

For detailed list, terms, etc., see posters. Nothing reserved.

MARTIN FADER, Prop.

Ross Morrow, Auctioneer.

Notice

I buy all kinds of old hens at highest market prices, also doing moving, etc, with my truck at reasonable rates. Apply to Morris Ross
16tfc Phone 171

If You Have A
Mutual Life of Canada Policy
You get the entire earnings yearly
"Every Year a Profit Year."
KARL HELMER, Agent.

Sanitary Barber Shop and Beauty Parlor
Hair-cutting, shaving, massaging and shampooing.
Ladies' hair-bobbing, shingling, waving, massaging and shampooing a specialty, done during open hours or by appointment.
Oscar Pierce, Proprietor

Henderson Lodge, No. 383, A. F. & A. M., Winchester
Meets on Second Friday of each month in Sweet's Block, at 8 o'clock.
Visiting brethren always welcome.
H. Flora Lee, W.M. H. Annable, Sec.

LAWSON & LAWSON
Barristers, Solicitors, etc.
Offices—Molsons Bank Building, Chesterville, Ont.
W. B. LAWSON, K.C. K. D. LAWSON.

JAKE ROSS
All kinds Poultry wanted at all Seasons.
Wool Wanted I buy all kinds of Hides.
Phone 81 - Winchester

Tel. 1245 Res. 1279
A. L. CREWSON, M. D., C. M.
(McGill) L. M. C. C.
EYE, EAR, NOSE and THROAT
142 Pitt St., Cornwall, Ont.
Hours 2 to 4 and by appointment.

Nursing
Mrs Mary Deeks, nurse, of Piety Hill is open for engagements for maternity cases and all other general nursing, and will go any distance in the country.
Phone 124, Winchester.

FIRE INSURANCE
Having taken over the Insurance Business recently carried on by Mr. Harvey Nesbitt, I am prepared to take care of your risks. Best Companies and Reasonable rates. Phone 172.
WALTER MOFFATT

R. MORROW, Auctioneer.
For the Counties of Dundas, Stormont Glengarry, Carleton and Russel
Sales of all kinds handled.
Tel 603 r 31, WINCHESTER SPRINGS

DR. C. H. MEREDITH,
DENTAL SURGEON
Office Hours 9 to 5—Evenings by Appointment. Tel. 23
Rowat Block, Winchester

W. J. CASS, B. A.
Barrister, Solicitor, Notary
Successor to G. C. Hart
Phone 11 Winchester, Ont.

W. BARNARD, Jeweller.
Nesbitt Block, Winchester
All kinds of Watch, Clock, Jewellery and Spectacle Repairs. Work Guaranteed. Prompt Service.
Your Patronage Solicited

STILES, CHEVRIER and HESSELL
Barristers, Solicitors, Notaries Public, etc.
wish to announce that they will continue the law practice of Mr. Irwin Hilliard, K. C., in Morrisburg, with
MR. HOWARD O. HASSELL
in charge of the Morrisburg Office.

NOTICE!
I buy all kinds of Poultry, Hides and Wool at the Market Price. Phone 165
HARRY SWEET

The Great West Life Assurance Company
ROBERT REVIE, Agent.
Tel. 153, Winchester, Ont.

Winchesser Lodge, No. 336 I. O. O. F.
Meets in the Lodge Room, over the Bank of Nova Scotia, Main Street, on the 2nd and 4th Monday evenings at 8 o'clock.
Visiting brethern cordially invited.
W. Moffatt, Sec'y. C. B. Timmins, N. G.

LORNE WINFIELD MULLOY, B. A.
Barrister, Solicitor, etc.
IROQUOIS, - - ONTARIO
Telephone 67

DR. A. W. SHERWOOD
Dentist
Successor to Dr. McKeown in Office, St. Lawrence St., Winchester, Ont.
Telephone No. 28 Winchester

Loyal Orange Association
L. O. L. No. 862, meets First Wednesday of each month.
Prince Edward R. B. P. meets Last Wednesday of each month.
Victoria Lodge L. O. B. A. meets on Second Wednesday of each month.
IN ORANGE HALL WINCHESTER

Telephone Aids Fish Industry

Agriculture, Mining and Lumbering Also Served by This Public Utility

While it is impossible to give exact figures demonstrating the extent to which the telephone, the invention of a Canadian, has benefited Canadian industry and commerce, it is at once evident that rapid speech transmission is an invaluable asset to these two important aspects of national life. The telephone was born when the Dominion of Canada was in its infancy, and industry and trade still in their swaddling clothes. Its development, linked closely with that of efficient railway transportation, has been of the greatest importance to every Canadian industry, from fishing to manufacturing. Today, it is impossible to find a single plant or commercial organization which does not depend upon the telephone, providing as it does instant communicaton between the manager's office and the shipping room on the next floor, or between producer and consumer, separated perhaps by thousands of miles.

Canada's ocean fisheries provide a striking example of this invaluable service. The delivery of fresh fish, caught off the coasts of Nova Scotia and New Brunswick, to the housewives of prairie cities, has become in the past few years an important factor in this ancient industry. From the first, the accurate timing of shipments to meet the demands of the far west markets presented a vexing problem, and it was long distance telephone service that made the efficient solution of this problem possible. The fishing industry remains one of the most uncertain factors in modern business. Today, the nets are full; tomorrow, empty. Fish is highly perishable, and a delay of a few hours may mean great loss to the shippers. Yet, despite these handicaps, modern methods of storage, refrigerator cars, and the telephone have developed the prairie markets to a high state of efficiency. Because of these modern methods, halibut and cod landed at Halifax, and salmon shipped from the Pacific ports, are readily available to the consumers of Saskatoon and Calgary.

Agriculture, mining, the lumbering industry, and manufacturing in all its branches, are similarly served by the public utility which deals in transportation of the spoken word. The manufacturer in Montreal or Toronto is constantly in touch with sources of raw material hundreds of miles away; with his sales force scattered across the Dominion, and with the wholesalers and retailers who handle his product. Interdepartmental telephone service helps him to speed up production and keep his plant operating efficiently. The number of telephones in use in a typical Canadian manufacturing plant gives some idea of the importance of the service to this industry. For instance, there are 85 telephones in the plant of a motor car manufactory at Toronto, over which 5,013 calls are handled daily. In a large implement plant at Toronto, 1,057 calls are handled daily through 45 telephones served by 11 trunk lines. One of the principal department stores in Montreal has 283 instruments, served by 93 lines, over which the average is 1,952 calls during the busiest hour of the day—between 10 and 11 o'clock in the morning. During the daily rush hour, an average of 888 calls are handled through the switchboard at the head office of the Canadian Pacific Railway at Montreal.

Some Horse Facts

The report of the Dominion Animal Husbandman, Federal Department of Agriculture, furnishes the following interesting sidelights on horse costs:

It took an average of $157.05 to keep 18 work horses one year, during which they consumed 101,034 pounds of oats, 5,796 pounds of bran, 105,678 pounds of hay, 10,800 pounds of carrots, and 180 pounds of salt.

With maintenance added to feed these 18 horses cost $286.32 each for the year.

It cost $29.69 to raise a filly foal the first year, and $48.45 the second.

Feeding five foals a period of nine months cost $29.22 each.—Issued by the Department of Publicity, Dominion Department of Agriculture, Ottawa.

Keep Glass in Car Clean

All glass on an automobile ought to be kept clean. The headlights and rear light cannot be expected to perform their functions satisfactorily if dirty. Nor can the windshield. And for the general efficiency and comfort all glass in doors and windows should be free from dirt.

Sorrow wrings the sad soul, and bends it down to earth.—Francis Horace.

Women are said to be more adaptable in acquiring a better accent and style of speech than men.



TIME TABLE

Westbound—To Smiths Falls and West.
No. 23—12.36 a.m. daily except Sunday, flag for passengers to and beyond Sharbot Lake—Stop for passengers from Montreal.
No. 35—9.50 a.m. daily except Sunday.
No. 29—6.20 p.m. daily except Sunday.
Eastbound—To Montreal
No. 24—5.44 a.m. daily except Sunday, flag for passengers to Montreal, Stop for passengers from Sharbot Lake and points beyond.
No. 30—8.00 a.m. daily except Sunday.
No. 36—5.25 p.m. daily except Sunday
For particulars and Tickets apply to
T. W. BOYES, Agent.

President Elect C. W. N. A.

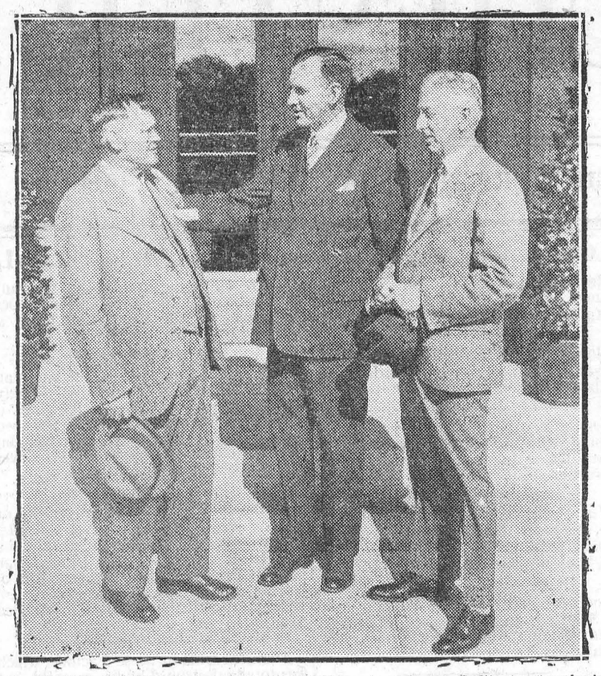

Malcolm MacBeath, of "The Sun," Milverton, Ont., (left) newly elected President of the Canadian Weekly Newspaper Association, photographed in front of the Nova Scotian Hotel at Halifax after his election at the closing session of the annual convention held in the Nova Scotian, August 8, 9, 10, with Hugh Savage, of "The Cowichan Leader," Duncan, B.C., (centre) retiring President and E. Roy Sayles, of "The Renfrew Mercury," Renfrew, Ont., General Manager of the Association.—(Canadian National Railway's Photograph.)

Regular - Balanced Diet Means Healthy Children

Over Fat Children Become Super-Sensitive—While Thin Youngsters are Always Pining—Careful Diet is the Solution in Many Cases



By Marie Anne Best

Article 9

Sometimes we see among our school children a round-faced good natured school girl or boy who is wrapped in rolls and rolls of fat. Of course his nickname is "Fatty." He tries to appear as though he doesn't mind his name even though each time he is hailed it is a reminder of his avoirdupois. He is generally easy to get along with and no one realizes that self-consciousness, fear and the inferiority complex lurk behind that apparent placidity. True there is one fat boy who cherishes and guards his plumpness for it brings him a "good big salary—"Fatty' in Our Gang Comedy." No doubt he thinks his fat is worth all the discomfort and ridicule he receives. But "Fatty" will grow determined some day when he outgrows being a boy and decide to reduce just as Freckles will seek to remove his complexion hindrance to good looks. However when fat has been one's companion since childhood great care must be taken when reducing for the excessive fat has produced lack of resistance and has impaired vitality.

A little overweight in children need not worry the parent for it shows that they have good digestion Fat is also an excellent protection for the nerves and it provides storage for heat and energy. Some surplus weight is often advantageous until the body has ceased growing but the markedly overweight child who is the subject of this article is miserable.

Taken in easy stages the child can safely reduce if all the elements of food for health and growth are maintained. Milk and milk products are very essential to the growing child and for the overweight child skimmed milk is to be prepared because the cream removed is only the fat taken out. Of this skim milk at least one pint should be taken daily, especially while the child is reducing, and can be prepared in many ways. If he does not like it for drinking it can be put in puddings, also boiled in with cereals instead of using water. In this way the taste is not detected. Reduce the quantity of potatoes, white bread, butter sauces, lean meats, fish and fowl but it is to be remembered all these things are necessary for growth so do not dispense with them by any means. Fruit and vegetables, especially the vegetables, cooked well and mashed for the very young make the best main diet next to milk.

We often and usually find that the fat child loves candy. Candy between meals encourages over-eating. Children whose parents allow them to eat much candy between meals, to have meals when they like and who are encouraged to overeat the things they fancy, are going to have a hard time sometime. When grown they will not have the same chance as the child who is taught self-control, regular eating habits and wise selection of foods. Give the little chap or girlie his candy for desert for awhile who has had an unlimited supply and teach him self control, with regular eating habits and he will learn to be master of his fate and captain of his stomach. Bad habits are always hard to break, excesses hard to control, but the earlier we learn self control the easier it is to do it. After school if a child comes home hungry give him a glass of milk or a slice or bread and butter; cookies, chocolates or candy should not be handed out indiscriminately for it tempts him to eat for the taste alone and destroys his appetite for the regular meals.

Worse still and more serious is the under-nourished child. He is receiving attention everywhere from physicians, nurses, and others interested in child welfare, in fact in some up-to-date schools milk is served every day to all the children.

In fruits only strained juice should be given at two years, then well stewed fruit can be added, then gradually accustom him to the raw fruits perfectly ripe and fresh with skin and seeds removed.

Vegetables should be cooked and mashed as a rule.

Eggs are very good for children, especially the yolk, but if eggs cannot be given, oatmeal and other whole grains with green vegetables may take their place.

If lots of milk and one egg a day is given a child does not need meat until seven years old. Meat is a stimulant which the child does not need. It is valuable because it requires chewing, but stale bread will answer the same purpose, encouraging mastication.

A few Rules for the Normal Child

Sometimes we will see a bright, healthy looking, happy baby given all kinds of things to eat just as soon as he can put out his baby hands for it, then as time passes the family wonders why Jimmie isn't getting along so well. His tender healthy little stomach has been asked to do too much and his growing body is made up of just what food he eats.

Pattee, the noted dietitian, says a child should have in the second year and on through the growing period one quart of milk each day and never less than one pint. Milk is easy to digest and has all the ingredients necessary for growth. He loves his well cooked cereals and laughs and smacks his lips when he gets his two or three tablespoons of strained fruit juice between meals. So often little children are not given enough water. Milk does not take the place of water.

When bread is given it should not be too fresh, in fact stale bread should be given, for it encourages mastication and a good way to start a child to grow fond of vegetables is to add a little of it mashed in his milk to acquire the taste.

As the child grows, milk should be continued in cream soups, puddings, junket, homemade ice cream, custards, milk toast. Children enjoy cereals for supper as well as for breakfast and to the child who dislikes milk as a drink it can be disguised by cooking the cereals in milk as stated above.

Children 5-6-7 should have three full meals with light lunch of milk and crackers or a slice of bread and butter after school; cookies, chocolates, etc., should not be encouraged for it tempts him to eat for the taste alone and destroys his appetite when meal time arrives.

Some More Foods and Calories for the Grown Ups

100 Calories Portions

Syrups and sugar-chocolate ½ square, cocoa 3 tablsps, honey 1 tblsp., maple sprup 2 tblsps, sugar 2 tblsps, br. sugar 2½ tblsps.

Uncooked vegetables—beans, string, 2 cups, lima 1-6 cup, dried 2 tblsps., cabbage, raw, 1-3 head, celery 2 heads, corn 2 small ears, cucumbers 1 large, lettuce 1½ solid heads, peas, canned, 1 cup, carrots 2 medium, olives 6 or 7, potatoes 1 medium white or sweet, spinach 3½ qts., tomatoes 4.

Beverages—Chocolate ¾ cup, grape juice ½ cup, orange juice 1 cup (clear tea and coffee have no calorie value).

Cereals cooked—Oatmeal and cornmeal each 3 tblsps., cornflakes 1 cup, rice 2 tblsps., shredded wheat 1 biscuit, tapioca 2½ tblsps.

Meat substitutes — Creamed dried beef, ¼ cup, creamed codfish ¼ cup, oyster stew ½ cup, welsh rarebit 3 tblsps., raw oysters 12.

Next week—Some Comments.

"My husband is away so much of the time I want a parrot for company. Does this one use rough language?" "Lady, with this bird in the house you'd never miss your husband."

Says Reason Is Way To Eugenic Reform

Sir Arthur Keith Holds Time Ripe for Science to Aid in Improving the Race

London—Sir Arthur Keith, scientist, recently appealed for the "rationalizing of human nature" as a forerunner to eugenic reform and improvement in the quality of the race.

"The chief difficulty in the way of eugenic reformers," said Sir Arthur, "is human nature, which is dominated not by reason but by passion, feeling, emotion, prejudice and instinct." Nevertheless, he told the International Congress of Eugenic Organizations that the time was never more ripe for science to take a hand in safeguarding the quality of future generations.

"Is the generation now growing up as fit in body and mind as the generation which it will replace? Or is the evidence definite that deterioration has set in?" he asked. "If irrefutable evidence were produced that civilization is tending to exchange ability for mediocrity, then we have to discover the measures which have raised man to his present status and can be used to raise him still higher."

Sir Arthur said he approached eugenics with the eye of a prehistorian "who saw only two chapters in man's evolutionary history."

"The first," he said, 'began with the emergence of humanity from the pithecanthropoid stage and ended with such full-blown types of humanity as were found in Europe and South Africa toward the end of the last Ice Age. In that phase the progress of man was effected amid natural surroundings.

"Then some 10,000 years ago man's evolution proceeded under new conditions—conditions seen in cities. These conditions were no longer made by native but by man. In the first, or natural phase, production of the race was everything; in the second, production of the race was sacrificed for the accumulation of wealth. In both phases humanity walked toward its fate with closed eyes.

'If eugenists have their way a new phase—a conscious phase—in the evolution of mankind will be initiated. If we find that the way we are living is leading us straight to physical and mental bankruptcy, we can no longer afford to be mere pawns on the chessboard of evolution. We must take a hand in the game.

"The possibilities of a eugenic reform depend on the extent to which human nature can be rationalized. There are signs which lead me to think the time is favorable. The public of all countries is more willing to listen to eugenic proposals than at any previous period.

Insects' "Death Chair"

An "electric chair" for mosquitos and other insects and pests was recently devised at a tree research laboratory. The "chair" is a large square with two sides made of extremely fine wire. A current is passed through these sides, killing all insects alighting thereon. A weak current is used, running from an electric bulb socket through a transformer into the wire gauze. During the day, bait is used to attract the insects; at night, a light is placed inside the "chair."

Language in Russia

In spite of the rapidly increasing popularity of the English language in educational and industrial circles in the Soviet Union, German is still first choice among students of foreign tongues, according to an item from Moscow printed in the Vossische Zeitung of Berlin. In the year 1928 the Soviet State Publishing Company put out 444,000 textbooks in German, of which 383,892 were used. The number of English text books issued in the same year was 27,000, while textbooks in French totaled 25,000, of which but 9,545 were used.

DEVONSHIRE CREAM

Put a large pan filled with sweet rich milk in a cool room for twenty-four hours. At the end of this time place the pan of milk on a slow fire and allow to come to the scalding point very slowly. Do not let the milk boil, but as soon as it has reached the scalding point remove from the fire. Let stand in a cool room again for twelve hours, then remove the cream, which will be sweet and firm. This is delicious on fresh apple pie served with nippy cheese.

CAUCASIAN BEES

Caucasian bees, a silver-gray variety from Russia, that make an extremely white comb honey and seldom if ever sting, have been raised with success at the New Jersey agricultural experiment station, says "Popular Machanics Magazine." They produce as much honey as the usual Italian colonies, they swarm less frequently, and, during three years' experience with them, the bee specialist at the station has never been stung. The gray color is due to a growth of small hairs that cover the bodies, which are brown like those of other bees.

Make dresses bright as new!

DIAMOND DYES are easy to use; go on smoothly and evenly; NEW. Never a trace of that re-dyed look when Diamond Dyes are used. Just true, even, new colors that hold their own through the hardest wear and washing.

Diamond Dyes owe their superiority to the abundance of pure anilines they contain. Cost more to make. Surely. But you pay no more for them. All drug stores—15c.

Diamond Dyes
Highest Quality for 50 Years

ISSUE No. 39—'30

Tea must be fresh—SALADA is guaranteed to be fresh

"SALADA" TEA
728
'Fresh from the gardens'

Sufficient

A little house, a bush, a tree,
A laughing child to play with me.

A task that fills the fragrant days,
But leaving time for prayer and praise.

A garden bright with pink and gold,
Full harvest as the years grows old.

For every day some bookly gain;
For twilight, music's sweet refrain.

A dozen friends with gifts of cheer,
And love, more tender year by year.

With these, and Autumn at the door—
What mortal man could ask for more!
—Thomas Curtis Clark, in the Chicago Tribune.

What New York is Wearing

BY ANNABELLE WORTHINGTON

Illustrated Dressmaking Lesson Furnished With Every Pattern



2662

Here are lovely slenderizing lines for the mature figure.

The wrapped treatment of the bodice narrows its breadth. The trim likewise has a slimming effect.

The side-buttoned closing of the hip yoke has a diminishing effect. The long skirt is smartly cut scalloped at the top to meet each circular gore that widens into graceful flared hem.

Any of the new day fabrics are suitable for its development as cantonfaille crepe, wool crepe, flat crepe and crepe marocain.

Style No 2662 may be had in sizes 36, 38, 40, 42, 44, 46 and 48 inches bust.

Size 36 requires 4⅜ yards of 39-inch with ¼ yard 9-inch all-over lace for vestee and ½ yard 35-inch contrasting.

HOW TO ORDER PATTERNS

Write your name and address plainly, giving number and size of such patterns as you want. Enclose 20c in stamps or coin (coin preferred; wrap it carefully) for each number, and address your order to Wilson Pattern Service, 73 West Adelaide St., Toronto

A writer declares that even millionaires are not perfect. They certainly leave much to be desired.

Smart Brides

Smart brides, in addition to tossing their bouquets to the lucky attendant who happens to catch it, have started the vogue of giving a new type of bride's bouquets to their bridesmaids and maids of honor.

This is a bouquet of perfume fragrances, instead of real flowers, a package of five different bottles of Paris perfume, arranged in a charming modernistic box of snowy white with silver base and trim in the form of a Maltese cross. Each bottle is a different scent.

Counsel (for the defence): "Now what time was it when you were attacked?" Complaintant (angrily): "I don't know, ask your client—he took my watch."

PLEASURE
The tingling taste of fresh mint leaves is a real treat for your sweet tooth.
WRIGLEY'S
Affords people everywhere great comfort and long-lasting enjoyment.
Nothing else gives so much benefit at so small a cost.
It is a wonderful help in work and play – keeps you cool, calm and contented.



ADDS A ZEST
AFTER EVERY MEAL

WELCOME to NEW YORK and The HOTEL GOVERNOR CLINTON
31ST. ST. AND 7TH. AVE.
opposite PENNA. R.R. STATION



1200 Rooms each with Bath and Servidor
ERNEST G. KILL Gen. Mgr.
ROOM AND BATH $3.00 UP

Rheumatism?
Quick relief from rheumatic pains without harm:
BAYER
To relieve the worst rheumatic pain is a very simple matter. Aspirin will do it every time! It's something that you can always take. *Genuine Aspirin tablets are harmless.* Look for the Bayer Cross on each tablet.
ASPIRIN
TRADE MARK REG



Would you go out without a collar?
No man of good appearance goes out without a collar... nor does he go about with dusty, unpolished shoes... Personal pride suggests a frequent "Nugget" shine to keep the shoes smartly presentable and waterproof.
"NUGGET" SHOE POLISH
The NUGGET TIN *opens with a twist!*



Third Road to Riches

By Ursula Bloom, The Popular Novelist.

The lamp stood beside the old man's bed, on the round table with the chenille cloth. It was an oil lamp, for the old man was primitive. He was an obstinate old man, a stubborn old mule, with toothless gums, and a smoking cap pulled down over his long strings of grey hair. He had been in bed for nearly four years. Withered legs, which refused to support his stringy old body, rheumy eyes with still some of their old piercing sneer in them; an ugly old man with an ugly old mind.

He was reading the letter; it was a strange letter, written on wide, thick paper, more like a document than a letter.

Three weeks ago the little fool had run away. Nelly, his son's child, wilful ,flaxen-haired Nelly, with some of her grandfather's stubbornness. Nelly, who would . his heiress . . . . two hundred thousand pounds. . . . He gurgled to himself as he recalled it. Two hundred thousand! A fortune. Taken from people who were too poor to stand up for themselves; people toiling in his factories ,at the minimum wage for the maximum hour. That was how he had always worked them. It had done them good, he maintained, and done himself good as well—two hundred thousand pounds' worth of good.

Then he had wanted Nelly to marry. It had been his dearest wish to have a titled granddaughter. Lady Jeffries, that was what he had wanted. He had persuaded the man. Sir John Jeffries was old himself, and Nelly was pretty; besides, there were two hundred thousand pounds to come, and an estate badly in need of repairs. There hadn't been much persuasion necessary.

Only Nelly had refused. Head flung back in defiance, little stupid feet tapping the ground, insolent and arrogant; a man called Peter, some penniless clerk, and it should be he or none other. Granfey had been stung to fury; he had flung things at her. "Get out," he had ordered. "Think it over and let me know. If you marry him, not one penny—not one penny——."

And now this letter, more like a document, than a letter, neatly folded into three. She was so sorry, but she loved Peter; she was frightened because she knew how difficult it would be to live on love and five pounds a week after being used to all manner of luxury. She did not want to quarrel with Granfey, but her life was her own; he must leave his money as he pleased, and after all she did not want much, she hoped they wouldn't be desperately poor . . ."

He'd make her poor. He'd make her poor enough in all conscience. He pulled vigorously at the bell beside him. It was answered by Mrs. Perkins.

Mrs. Perkins had been in his service ten years; a tall, angular woman of no age in particular, greying black hair pulled back from a thin, high-cheek-boned face; a mouth that was thin and supercilious, foxy eyes set close, but a woman with a presence. She had always run the house very well, had Mrs. Perkins. She had always been solicitous for his comfort; she had warned him of Nelly, and he had bade her be silent, for in his own distorted manner he loved Nelly. He loved her very much indeed.

"I want one of the maids to go out and buy me a will form," he said.

Mrs. Perkins bowed. "It shall be done immediately."

"My old will is at the bank, leaving everything to Miss Nelly. I am going to change all that. I'm going to make a new one . . ."

"She will marry the young gentleman, sir?"

"Yes."

Mrs. Perkins nodded slowly and solemnly. "I guessed as much; she never loved her old Granfey, not as she should have done. It wasn't my place to say anything, but I knew; course I knew. I couldn't help seeing things and hearing things.'

"What did you hear?" His head craned forward on its thin neck where the yellow skin sagged in folds. "What did you see?"

"Well, sir, I hardly like to tell you. It doesn't seem fair, only she didn't care, not as she should have done. Not as I did." Mrs. Perkins dabbed her eyes with her handkerchief.

"Um."

"I've always cared, and it has hurt me; it has hurt me terribly."

He said croakingly: "Order that will form and come back here."

She went out with a flutter of silken skirts.

When Mrs. Perkins came back she stood impassively at the end of the bed. In the interval he had been turning over things in his mind; he had no one to leave that money to, no one at all, neither kith nor kin, and he had been thinking of the dogs' home, or the seamen's institute, or something of that sort. Now he said:—

"Supposing I left you the money?"

And she answered, "Oh, sir, but I would not know what to do with it."

"Don't be a fool," he snapped.

Still she stood there with her hair pulled back sleekly from her forehead and her eyes glittering. They reminded him of snake's eyes; always had done, though he could not say why.

"I will leave it to you," he declared.

She propped him up in bed. He scrawled along the form a brief will, with a sentence blaming Nelly, and another leaving all to his faithful housekeeper, Mary Minnie Perkins. Then two of the housemaids filed in, nervously fingering their aprons and full of apprehension, and signed their names as witnesses. He fingered the thick paper; it was a vengeance that would pay Nelly out. A lifetime washing sinks, and living on a pittance; she would see love peel away and show through the shallow underlying banalities. She would not be able to keep hold of it. Nothing destroys love quicker than poverty. She would not only be losing his money, but her husband, and her love, and her life.

He laughed at himself menacingly.

Then he remembered that Mrs. Perkins was still standing at the foot of the bed, in that upright silence of hers, with her head rising straight and still from the narrow square of her shoulders. She was like a snake; she reminded him more of a snake than of anything else as she stood there, with her hands folded on the bed rail in the misty light of the lamp.

"It gives no light these days," he complained, "no light at all. Those maids don't clean it properly. Never did."

"I will tell them."

"They want me about the place. Ever since I have been ill the place has gone to pieces. Maids aren't what they were. They need bullying, they need routing, they need a master after them That's what used to keep 'em good and truthful, and keen on work in the old days—a hard master."

He turned to glare at the lamp with its silken shade, and beneath it the arc of gold on the chenille table cloth with its litter of papers and of letters, and Nelly's letter lying on top, the letter that had infuriated him. He flung the will down there too.

"Thats' that," he said.

The woman was standing there very coldly. "You have been very good to me," she said, "and I am very grateful. I hope it may be many days before I ever com into the money."

"Liar," he snapped. "You know you hope it may be to-morrow. You would not be human if you didn't."

She took no notice of the outburst, but came round to his side, standing with only his frail bed between her and the table with the letters and the lamp, standing there and smoothing his pillows.

"That wicked girl will live to rue the day."

"What will you do with the money?" he asked cariously, looking up at her with wicked little eyes. She said, "I may marry again.'

"Some fool who marries you for your wealth?"

"No; perhaps an old lover."

"Oh, you have an old lover, too?"

"All women have,' she said imperturbably.

He gave a little irritated gesture. "What if I should insert a clause forbidding your marriage? What if I leave it conditionally? I don't want any of this love business with my money; I've seen enough of it. My own marriage was a failure; my son ran away with a ballet girl; my granddaughter refuses to marry as I wish. Marriage is no good to anybody."

"You have not inserted that clause?" she said coldly.

"Not yet,' he said; "but there's time. I shan't die to-night. I may be bedridden, but I am not near to death—not near to death. I can put a clause in. I can put a codicil. I can do it now if I wish."

"No, no; leave it for to-night; let it be. You may think differently to-morrow," she said, stirred from her customary calm.

She reached across the bed to touch the paper, but he shot out a claw-like hand.

"Ah, you'd cheat me, you devil?"

They fought for one breathless moment, and in the turmoil one of them knocked against the lamp. It overturned; in an instant the bed was a river of fire, the flames shot up; she heard him shriek, heard his gaping howl, and quickly wrenched the paper from his grasp and rushed to the door.

"Thank Heaven,' she told herself. "I've got everything, and no waiting for it."

And she was not too quick giving the alarm.

Late that night, when the old manor house was gutted, and the old man gone to his fathers, she drew the thick paper from her dress. It would be rather awkward proving how she gained possession of it; the coroner might make inquiries.

She bent over the fire in the cottage where she had taken shelter. She opened the paper and read, with smarting eyes:

"Dear Granfey,

"I am so sorry, dear, but I've made up my mind. I am just going to marry Peter. . . ."

Then, quite quietly, Mrs. Perkins fainted.—Tit-Bits.

A Greengrocer's Window

"Oranges gleaming in tawny splendour,
Lemons and limes of the palest gold,
Grapes with the bloom on them soft and tender,
Sung in their mantles of purple rolled.

"Turnips like chaplets of pearls a-glowing,
Carrots rose-flushed as the skies at e'en,

New police regulations in Los Angeles ordain that uniformed officers must keep their hair trimmed, shave once a day, clean and press uniforms once a fortnight, wear black shoes, and keep them polished. Socks must be black, and all buttons, badges, and cap-pieces must be gold-plated.

"ADAMSON'S ADVENTURES"—

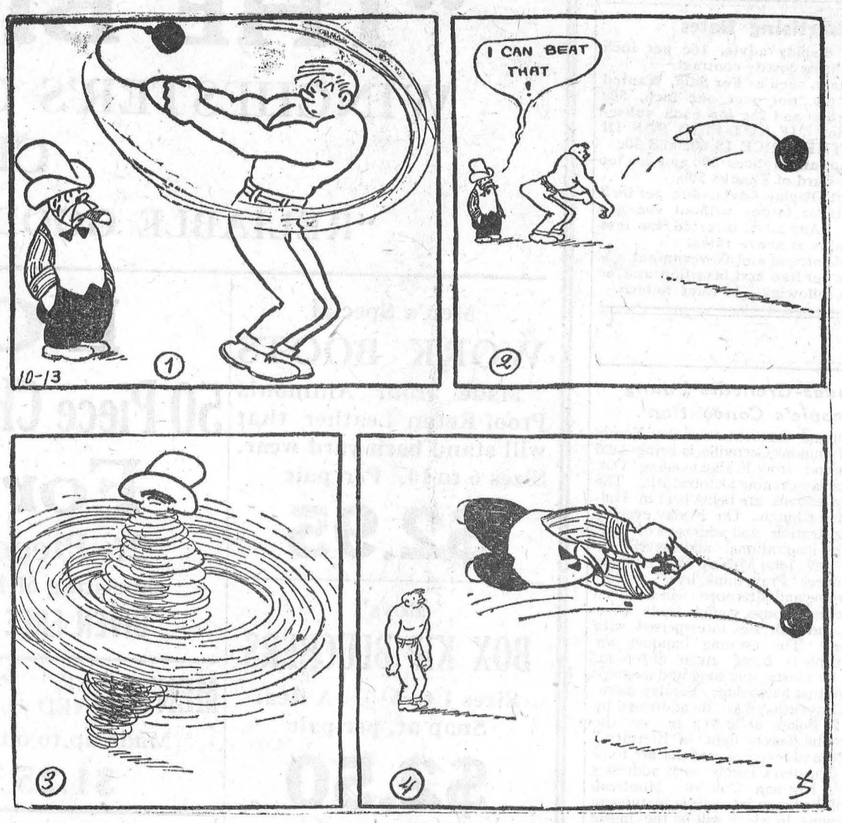

He Ought to Enter the Jump Too.

Girl Guide News

Speaking of Hikes

Scene 1. The meeting place on the church steps.

Characters: One captain, one lieutenant, 20 Girl Guides.

Captain (looking at watch): "It's 10 o'clock and time to start." Stragglers get left behind. We'll ride till we get away from the city streets and so we'll need transfers. Louise, will you see how many we shall need?"

Louise: "Sometimes I count 20 of us and sometimes 21, I wish everybody would stand still for half a second so I could get 'em straight. Well, I'll count once more. Now everybody. Please stay still. Twenty-two, altogether, this time. And there come Jean and Mary down the street, and Betty trying to catch up—and here's the car now. Think he'll hold the car for them? (He does, and the Girl Guides board the car as the three late comers arrive breathless and a bit ashamed of themselves for not "being prepared.")

Scene 2. The open country road where cars also enjoy the fresh air.

Captain: "While we are on the highway we are to hike by two's and stay on the left hand side of the road. That gives the driver of a car coming toward us a chance to see our shining faces and know that we see him, too, and won't suddenly make a dive across the street. Hiking is one time when the left side is the right side!"

Louise: "Come on now, everybody in step and let's sing "Everybody Happy." I guess the man at that little store ahead there won't mind if we make some noise as long as we're out of the city. (Storekeeper waves as they go by keeping step to their lively songs. And the girls hold their heads a little higher as they overhear his remark, "Those Guides are a good lookin' line o' girls and what's more, they don't rush in my store and beg for drinks for the lot of 'em. They're polite, they are!")

Scene 3. At the camp.

Lieutenant: "Who wants to build the fire with me? All right. Dot and Barbara will clear the ground for the fire, while Jean and Betty go to the spring for water. I see most of the Guides have started for wood already. This Company sure has the spirit."

Any Girl Guide (a little later): "H'm, this steak and bacon on a stick is yummy, Kabob, do you call it, Captain? And more fun than hot dogs, too. Need another stick on? I'll get one."

Captain (after the last cookie, apple and marshmallow have gone round the circle, begging to be eaten and everyone has looked sadly at them and wished in vain for more room under her belt): "Now for cleaning up. A Girl Guide leaves no sign that she has camped, except to leave the spot a little cleaner than she found it. Let's bury our treasure over here in the soft dirt. Any stick will do for a shovel, but did you ask what the treasure is? Why all our golden orange peels, of course, and all the other things that won't burn. And then we'll have a clean-up contest. Each girl may use only one stick; the one she used for her marshmallows will be all right. With the pointed end of this she is to spear every paper, bread crust, or anything else which doesn't belong here. The patrol with the greatest number picked up wins. No hands allowed. Begin!"

Scene 4. All Girl Guides have long since departed, hiking along to the tune of "Ninety-nine miles from home." Enters Man-in-the-Moon.

Cold Gas Well May Prove to be Helium

Snyder, Tex.—An analysis of the powerful substance which for several months has been flowing from an 1,800 foot well near here is to be made. It is now believed that this cold gas is pure helium and that it may be of great commercial value. The gas comes from a hole with a pressure of 150 pounds to the square inch. It was piped into a boiler and used to operate well-drilling rigs and for other industrial purposes.

Another interesting feature is that the gas is so cold that it is used to refrigerate fruits and vegetables. It has attracted widespread attention among geologists, but none of them have been able to explain satisfactorily the cause of the high pressure behind the flow. It was generally supposed to be pure air until the helium theory was advanced recently by J. B. Carper, economic geologist.



"Girls may love nice, old things, but they wear nice, new ones."

An angler, who had been trying to hook something for the last six hours, was sitting gloomily at his task when a mother and her small son came along. "O!" cried the youngster, "do let me see you catch a fish!" Adressing the angler, the mother said, severely: "Now, don't you catch a fish for him until he says 'Please'!"

They had been married a month, and he had left her for a few minutes while she prepared a salad in the kitchen. Suddenly a piercing scream rang out, and he rushed to the kitchen, prepared to face he knew not what. "Whatever is the matter, darling?" he panted. "It's a—a caterpillar!" she said, with an effort. "Oh, Herbert, what if I had been in the house alone?"

Old Man River is Broken in Spirit

No Longer a Giant, the Mississipi Retreats Before Gulf Waters

New Orleans.—The mighty Father of Waters, broad and coffee-colored in its lower reaches, is showing the effects of the drought which swept the U.S. during the Summer. Starting as a tiny stream beyond Lake Itasca in the north, the Mississippi is usually a turbulent half ....le width of treacherous currents by the time it passes New Orleans. Just now, however, it is at the lowest stage in the memory of most of the residents of the Delta.

Ordinarily the Mississippi rushes out into the Gulf of Mexico, some hundred miles below New Orleans, and continues to spread its opaque, tan waters for some little distance beyond the bar before the green sea water cuts acros it abruptly. But so dispirited is the river at present that it has retreated before the onslaught of the Gulf water until the sea presents a vivid green at the very docks of New Orleans. Inhabitants stand on the levees and marvel at the spectacle.

There are tales that salt-water fish have been caught right at the foot of Canal Street, and that porpoises, considered an omen of good luck when they disport themselves around the bows of outgoing steamers as they reach the mouth of the river, are now playing about boats just leaving the wharves on their journey to the Gulf.

Be that as it may, the Mississippi in its new guise is the general topic of conversation in the Crescent City, which is accustomed to the vast river raging by in flood every Spring, seeping through the levees with only sandbags between it and the streets below.

Wise Counsel

Keep good company or none. Never be idle. If your hands cannot be usefully employed, attend to the cultivation of your mind. Always speak the truth. Make few promises. Live up to your engagements. Keep your own secrets if you have any. When you speak to a person, look him in the face. Good company and good conversation are the very sinews of virtue. Good character is above all things else. Your character cannot be essentially injured except by your own acts. If any one speaks ill of you, let your life be so that none will believe him. Ever live, misfortune excepted, within your income. When you retire to bed, think over what you have been doing during the day. Make no haste to be rich if you would prosper. Small and steady gains give competency with tranquility of mind. Avoid temptation, through fear that you may not withstand it. Earn money before you spend it. Never run in debt, unless you see a way to get out again. Never borrow if you can possibly avoid it. Do not marry until you are able to support a wife. Never speak ill of anyone.

The busy miller doesn't kick because life is just a continuous grind.

Elusive Pigmies fo East Africa Deeply Interested in Whites

Boston Explorer Brings Back Relics of Livingstone and Stanley Expeditions

The elusive pygmy tribes of East Africa have disclosed one of their secrets to Col. Charles Wellington Furlong, Boston exploror, who returned home Sept. 9. It is that they are every bit as interested in the white men as the white men are interested in them.

Colonel Furlong spent 14 months in Africa, a part of which was passed in dwelling with the "little people" who call themselves "Manitubi." Gaining their confidence, Colonel Furlong was able to sleep in their dwellings, a privilege, he said, which they had accorded to no other white explorer.

"I believe the pygmies to be the most expert woodsmen of the jungle," he declared. "Many have the appearance of full-grown men. They are very primitive but not cannibalistic, very superstitious and move so quietly that you never know when one is around.

"They are peacefully inclined. Their huts are made like beehives and covered with branches of the jungles. Spears, knives and bows and arrows are their weapons for defense and hunting.

"Their currency for trading is anything they may possess that other natives may desire. Some pygmies are only three feet tall; others four feet. Their color is brown.

"Another interesting tribe I found was the Shilluck. The men and women are very tall, in many cases measuring seven feet. They live among the swamps, known as the sudd, along the White Nile. They are warlike, dwell in huts, congregate in tribes, and are great hunters. Agriculture and cattle raising are their principal industries."

Colonel Furlong brought back from Africa relics of the Livingstone and Stanley expeditions which he believes to be the last that can possibly be found.

"Chief Godoy, son of Chief Matubi, one of Stanley's firmest friends, gave them to me," he explained. "They include a spearhead which Matubi wore when he met Stanley, a bracelet and a letter written by Lady Stanley. They will be presented to a museum later.

"One of the greatest finds I made was a 90-year-old native named Chengwinmbi. This elderly Negro had remained loyal to David Livingstone during the perilous trip through East Africa to Zanzibar. The man's fidelity is direct proof of the qualities of affecion and ideals in the hearts of men regardless of their color or race."

—from "The Christian Science Monitor.

What New York is Wearing

BY ANNABELLE WORTHINGTON

Illustrated Dressmaking Lesson Furnished With Every Pattern



Its simple smart styling makes this navy blue wool crepe unusually attractive.

Pin tucked shoulders and bows add smart trim to the bodice that is shaped to affect a hip yoke.

It's one-piece both front and back from shoulders to skirt flounce. A few seams to join and attach the circular flounce and it's finished.

Style No. 2701 may be had in sizes 8, 10, 12 and 14 years.

Patterned wool jersey, wool challis prints, rayon novelty crepe, lightweight weed and the heavier weight cotton are suitable and smart for school days.

Size 8 requires 2½ yards of 35-inch material with ¼ yard of 39-inch contrasting.

HOW TO ORDER PATTERNS

Write your name and address plainly ,giving number and size of such patterns as you want. Enclose 20c in stamps or coin (coin preferred; wrap it carefully) for each number, and address your order to Wilson Pattern Service, 73 West Adelaide St., Toronto.

Just a Life-Saver.

"Oh, save my hair! Save my hair! she cried, pointing to wig rapidly drifting out to sea.

"Madam," replied the gallant lifeguard, as he took a firm grip on her shoulder, "I'm only a life-saver, not a hair restorer."

British "baby" motor-cars are very popular on the Continent, more than 11,000 having been exported to France and 14,000 to Germany. In America, where they are made under licence, orders have been received for 167,000 to date. They are sold in the States for about $440.

Snow Leopard Rate Higher Than Lion

While Indian Rhinoceros Inmate of Bronx Zoo is Worth $8,000

The marketing of dangerous and rare animals, delivered alive and in good health to zoos and circuses in different countries, is a regular business, subject to the law of supply and demand.

The largest dealer in wild beasts is a German firm which maintains a farm for animals at Nashua, N.H. Two other large dealers are located in London. Agents of thees companies make their catches in Africa and Asia, take the captive animals to Europe and then seek a buyer. It is seldom that special orders are placed for kings of the jungle; when needed they are bid for in the open market. Occasionally, however, a zoo will give a standing order for certain rare species difficult to capture alive and bring back to civilization.

The prices of animals are based on their rarity, difficulty of capture and the expense of care and transportation. Lions breed easily in captivity, according to Dr. W. Reid Blair of the Bronx Zoo, and are therefore not so expensive as some other beasts. Large specimens were sold for about $700 at Hamburg recently. One of the most expensive animals in the Bronx Zoo is an Indian rhinoceros, which cost $8,000. A pair of giraffes there cost $15,000, the price having risen during the World War because the countries which produced them were in the zone of conflict.

An adult Indian elephant in the Bronx Zoo cost about $3,000; a 22-foot python, $300; a bluebird of paradise, $1,100; a hippopotamus, $3,000; zebras, from $1,000 to $2,000, and a gorilla, $4,000. Such animals as the musk ox, found only in the far Arctic regions, and the snow leopard, found on the heights of the Himalayas, are expensive because of their scarcity and the difficulty in bringing them safely to civilization.



"'Much Ado About Knotting' was probably suggested by the putt-putting of an outboard motor boat."

Fond Father—"Come, Tommy, even if you have hurt yourself a bit, you shouldn't cry." Tommy—"What's—crying—for—then?"

MUTT AND JEFF— By BUD FISHER

Mutt's Rather Fussy About Music.



THE WINCHESTER PRESS

The Press has a guaranteed circulation of over 1000 in the district shown on the map to the right. It was established in 1887 and is today the Largest and Leading Newspaper in the County of Dundas.

Dundas, for its size, is the richest and most progressive County in Ontario. Winchester is the centre of the County and has about 1250 of a population.

The Press is published every Thursday. Subscription $1.50 in advance, foreign $2.00 Member of the Canadian Weekly Newspapers Association.

We invite inquiry and answer questions cheerfully Write or Phone 21

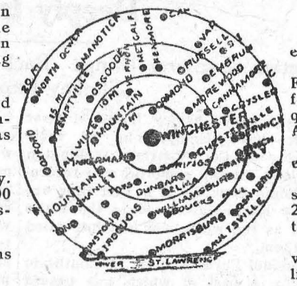

Advertising Rates

All local display advts. 16c per inch each insertion, by yearly contract.

Small advts. such as For Sale, Wanted Found, Lost, etc., not over one inch, 50c for first insertion and 25c for each subsequent insertion. IF NOT PAID FOR IN ADVANCE THE PRICE IS 60c and 30c

In Memoriam Notices 50c and 25c for each verse. Card of Thanks 50c.

Transient Display Advts. 40c per inch single col. If for issues without changes 25c per inch. Any advt. inserted for less than six months at above rates.

Legal, Municipal and Government advertising 12c per line first insertion and 6c line for each following. 12 lines to inch.

THURSDAY, OCTOBER 2nd, 1930.

Looking for a Remedy

Senator Hardy of Brockville has convinced himself, and wants to convince all others, that the present and only remedy for unemployment and hard times is a six hour working day. The late Henry George, a great socialist leader, tried to convince the world that the only remedy for hard times and unemployment was "single tax" or land tax.

Our Canadian Governments are trying to solve the local problem of unemployment by creating employment in the way of public works. It is a temporary shift, just like the man who gets into debt and places a mortgage on his property. With the money received on the mortgage he pays his pressing debts and has a little left for some indulgences. During the war years many people residing in towns and cities took up the healthy occupation of gardening, and found it very profitable and thus they did their bit to relieve a very trying and urgent situation of demand and supply for the soldiers who were at the front.

Unemployment will never be remedied by unemployment. Making it easy to earn does not remedy laziness or shiftlessness. There is a living for all in the soil, and all that is wanting is the will to work the soil. While our cities are crowded with the unemployed our agricnltural lands are idle and our agricultural districts suffering for lack of help to till the soil and feed and care for the cattle. The farmer is not receiving a big price for his products because the dwellers in the city have not the price to pay, and there is a consequent lack of demand.

On Hon. Senator Robertson, Minister of Labor in the Bennett Government, has been placed the burden of disposing of the twenty million dollars, voted by parliament to help the unemployment situation. He and his associates have evolved a plan by which the provinces and municipalities are required to bear a share of the expenditure on any public improvement undertaken under the head of "Unemployment Relief." It is the same old wheel to grind the municipalities. It is the municipalities who pay into the treasury of the Provincial Governments. It is largely the municipalities who contribute to the treasury of the Dominion Government. First the $20,000,000 is collected by the Dominion Government from the people. The D. G. distributes the twenty millions between the several provinces. The provinces collect again from the municipalities, and add to the contribution received from the D. G., and collected from the people. Then the municipalities undertake some public work and they pay one half of the cost by again collecting from the people who have already, in part, paid their portion to the other half paid back by the Dominion and Provincial Governments.

Perhaps Senator Hardy knows some secret way of creating better times by reducing the earning hours of those who labor, but we would like to have the views of the man who furnishes the employment, on this subject.

Rather Expensive

It required $250,000, a quarter of a million dollars, to pay for the special session of 15 days of the Dominion Parliament, to vote $20,000,000 for unemployment. By the time the twenty millions are distributed, it will cost the people of Canada a full half million for clerical and other work in connection with its distribution. No doubt all this is necessary, but it's expensive—like the nickel and the velvet on your car.

A Slick Pair

It is a problem to know how to deal justly with all those who apply to the authorities for assistance at this season. Last week a man and woman, the latter claimed to be the wife, applied to the reeve for assistance. They had just arrived by the evening bus from Ottawa, had left their satchels at the hotel, but were without a dime to buy a meal or hire a bed for the night. The man seemed a decent sort, and the woman, well dressed, appeared to be a respectable sort. The tender heart of the reeve was touched by their pitiable story of lack of work, wandering from place to place, seeking but finding no employment, without a cent in the world, and no where to lay their weary head at night. He saw they were provided for for the night and asked Constable Helmer to see that they had breakfast before they went on their way. And then came the revelation The man evidently had liquor in his grip, and before midnight was gloriously drunk, keeping the other roomers in the hotel disturbed most of the night. The woman kept quiet, but evidently was of the same sort as her alleged husband.

They were given their walking ticket next morning but not before the man had by repeating his hard luck story, received substantial assistance from some of our business men. It may be better to err on the side of kindness, but it is sometimes very exasperating.

W. H. S. Field Day

In splendid weather and before a representative gathering of townspeople, the High School Field Day was held on Friday last. The following are the events:—

Sr. Boys 100 yd Dash, time 11.5—Art Summers, Lawrence Vail, James Stuart.

Jr. Boys 100 yd. Dash—Dwight Armstrong, Russell Kinkaid, Morris Wilson.

Sr. Boys Broad Jump—Arthur Summers, James Stuart, Arnold Barkley.

Jr. Boys Broad Jump—Russell Kinkaid, Dwight Armstrong Harry Summers.

Sr. Boys 440 yd. Race, Time 59¾—Arthur Summers, Douglas Davidson, James Stuart.

Jr. Boys 220 yds. Race, Time 28¾—Dwight Armstrong, Russell Kinkaid, Morris Wilson.

Sr Boys Hurdles, Time 16¼—Arnold Barkley, James Stuart, Lawrence Vail.

Jr. Boys Hurdles—Russell Kinkaid, Dwight Armstrong, Morris Wilson.

Sr. Boys High Jump, Height 4.10—Arthur Summers, Arnold Barkley, James Stuart.

Sr. Boys 1 Mile, Time 6.35—Arnold Barkley, James Stuart, Douglas Davidson.

Jr Boys ½ mile, Time 2.56—Morris Wilson, Dwight Armstrong, Russell Kinkaid.

Jr. Boys High Jump, Height 4.09—Russell Kinkaid, Dwight Armstrong, Harry Summers.

Midget Boys High Jump, Height 4.01—Bruce Armstrong, George Utman, Willett Summers.

Midget Boys 100 yds. Dash—George Utman, Willett Summers, Bruce Armstrong.

Midget Boys Broad Jump—Bruce Armstrong, George Utman, Willett Summers.

Sr. Girls 100 yds. Dash—Myrna Robinson, Alice Singleton, Alma MacDonald.

Jr. Girls 75 yds. Dash—Eleanor Steinburgh, Hazel MacDonald, Inez Kikwood.

Midgets—Freda Render, Edna Brown.

Sr. Girls Hop, Step & Jump—Myrna Robinson, Vivian Lee, Alice Singleton.

Jr. Girls Hop Step & Jump—Inez Kirkwood, Audrey Black.

Sr. Girls Broad Jump—Myrna Robinson, Alma MacDonald, Vivian Lee.

Jr. Girls Broad Jump—Hazel MacDonald, Ruth Walker, Inez Kirkwood.

Midgets Broad Jump—Freda Render, Helen Brown, Edna Brown.

Three-Legged Race, Sr.—Margaret Little & Laura Walker, Beth MacDonald & Vivian Lee.

Three Legged Race, Jr.—Hazel MacDonald & Margaret Walker, Helen Brown & Freda Render, Edna Brown & Audrey Barkley.

Basket-Ball Throw, Sr.—Vivian Lee, Phyllis Henderson, Beth MacDonald.

Basket-Ball Throw, Jr.—Hazel MacDonald, Jean McKendry, Eleanor Steinburgh.

Egg & Spoon Race, Sr.—Beth MacDonald, Vivian Lee, Phyllis Henderson.

Egg & Spoon Race, Jr.—Audrey Black, Jean McKendry, Jean VanBridger.

Baseball Throw, Sr—Phyllis Henderson, Vivian Lee, Beth MacDonald.

Baseball Throw, Jr.—Jessie Derby, Hazel MacDonald, Jean McKendry.

Girls Interform Relay—Form V, Form III, Form II.

Girls' Cup—Myrna Robinson.

Jr. Championship—Hazel MacDonald.

Medal for Sr. Girls—Vivian Lee.

Dundas-Grenville Young People's Convention

The annual Convention of the Young People of Dundas-Grenville is being held this week-end from Friday evening Oct. 3rd to Sunday evening October 5th. The week-day sessions are being held in Hulbert United Church. On Friday evening after registration and addresses of welcome, and inspirational address will be given by Rev. John McKay of Avonmore, on the subject "Pray, think, live." Saturday morning and afternoon will be given to discussion groups, round table Conferences and addresses interspersed with recreation. The evening banquet for Young peple is being given at 6 p. m. followed by toasts, sing song and a campfire for mutual fellowship. Sunday morning the Convention is to be addressed by Rev. A F. Fokes at 10 30 a. m. on the theme "The Torch light of Eternity." Afternoon and evening sessions are to be held in Brinston Church with addresses by Rev. Norman Coll of Montreal. There will be many interesting features in these sessions in which will be the music given by the Spencerville Junior Choir of 35 voices at both gathering. Young People are invited to attend all the sessions, and an invitation to adults is given to join the young people in the sessions Friday evening all day Sunday.

Herd Grading Demonstration

The Extension Department of the Holstein-Friesian Association of Canada announce a Herd Grading Demonstration at the Farm of Farnham Allison Chesterville, on Tuesday, October 7th. The meeting starts at 2 o'clock sharp and the work of grading the cows in Mr. Allison's pure-bred Holstein herd will be demonstrated by expert graders sent out by the Association. Under a new U. S. regulation which went into effect recently certificates of breeding accompanying Canadian bred Holstein cattle sold for export to American buyers will not be accepted for registration in the Herd Book of the Holstein-Friesian Association of America unless such animals have been officially classified in the advanced registration of Canadian Association and rated not lower than "good" in the case of females and "X" in the case of bulls; heifers under two years of age and not yet in milk do not come under the ruling. Since that regulation went into force sales of cattle to American buyers have fallen off in this district and in some instances good offers had to be turned down by local breeders because grading certificates could not be furnished. At the same time, counties such as Haldimand (with twenty-nine graded herds) have been enjoying a good market—a market in which local breeders previously shared. The demonstration is staged in order that the breeders of the district may have first hand information covering the nature and importance of Herd Grading as a means of improving their herds in type and retaining profitable markets for surplus stock.

Stop that Head Aching

Why suffer headache, or any other pain, when ZUTOO TABLETS, taken when you feel it coming on, will give relief in 20 minutes. Harmless and reliable. Used by thousands.

Zutoo



Gyproc *Gives* PERMANENT PROTECTION

MADE from Gypsum rock, Gyproc Wallboard *does not burn.* And this year it has a new smooth Ivory finish that needs no decoration (when panelled) although you can tint, paper or plaster it if you wish.

Structurally strong, inexpensive, easily and quickly put up, Gyproc Wallboard gives permanent fire protection to the walls, ceilings and partitions of your home.

Your dealer's name is listed below. Ask him for complete details of this pioneer Canadian fire-safe Gypsum board or write for free interesting book, "Building and Remodelling with Gyproc."

GYPSUM, LIME AND ALABASTINE, CANADA, LIMITED

Paris - - Ontario



The NEW IVORY

GYPROC

Fireproof Wallboard

265

For Sale By

The M. F. Beach Co., Ltd. - Winchester, Ont.

"THE BIG STORE"

WINCHESTER'S GREATEST BARGAIN CENTRE.

"RELIABLE GOODS" at a "RIGHT PRICE"

Men's Special
WORK BOOTS
Made from Ammonia Proof Retan Leather that will stand barn yard wear. Sizes 6 to 10. Per pair
$2.95

Boys'
BOX KIP BLUCHERS
Sizes 1 to 5½. A Real Snap at, per pair
$2.50

Youths'
BOX KIP BLUCHERS
Sizes 11 to 13½
Only **$2.25** Pr.

Women's Patent Leather
1 Strap Slippers
with Open Work Sides
Full Fitters
$2.49 pr.

Women's Vici Kid Shoes
with closed front, open work sides and arch support. A real Dressy Shoe
$4.50 pr.

Extra Quality White Flannelette, 36 in. wide 18c yd.

LOOK!
50 Piece CHINA DINNER SET
For $16.00
26 Pieces of Silverware
consisting of Knives, Forks and Spoons
GIVEN FREE with each Dinner Set.

MEN'S SILK LINED TWEED CAPS
Made up to our order. New and Dressy
$1.25 to $1.50 each

Mens Medium Weight
Blue Chambray Shirts
Sizes 14 to 17
$1.00 each

Men's Heavy Weight
Blue Chambray Shirts
Sizes 16 to 18
$1.25 each

Men's Fancy
RAYON SOCKS
Perfect Goods
Sizes 10, 10½ & 11
50c pr.

Men's Fancy
Sea Island Socks
Sizes 10 to 11
3 pr. 50c

JUST ARRIVED
3362 Rolls of NEW 1931
WALL PAPER
New designs printed on Tough Fibre Stock and sold at the New Low Prices. Come and see the samples whether you want to buy or not. We will be glad to show them.

Fancy Decorated
TEA SETS
23 Pieces
$2.25 per set

FINE THIN FLINT
Table Tumblers
5c each

You should see the line of
MEN'S OVERCOATS
we are offering for
$25.00
Beaver, Meltou, Frieze and Whitney Cloth, well lined and stylish cut.



Latest Patterns In
LINOLEUMS
95c sq. yd.
Floor Oilcloth
55c sq. yd.

"MILFORD"
All Hard Tungston Steel
HACK SAW BLADES
10c

ADJUSTABLE
HACK SAW FRAMES
with Blade
49c each

THE NEW
Probak Safety Razor
Complete with 8 blades
$1.00 each

CELLULOID
Leg Bands for Poultry
Assorted Colors
50 for 30c

Solid Oak
Plow Handles
6 foot $1.65 pair.
7 foot $1.75 pair.

OAK WHIFFLETREES
85c each

MALLABLE CLEVICES
2 x 4½ inches 20c
2½ x 6 inches 25c
2½ x 8 inches 30c
TRACE CHAINS
7 foot $1.50 pr.

Brighten Your Home With The
New Instant Light Aladdin Lamp
Burns 68 Hours on one gallon of Coal Oil.
We are authorized Dealers for Aladdin Lamps and Supplies. Just Received Complete Stock.

Whalebone STABLE BROOMS
COMPLETE WITH HANDLES
14 in. $1.60 each



16 in. $2.00 each

Finish Your Stove Pipes With
JAP-A-LAC
HOUSEHOLD FINISHES
THE ORIGINAL **STOVE PIPE ENAMEL**
½ pt. cans 25c Pt. cans 45c

Complete Stock of
Hot Shot Batteries
Eveready and Burgess

Jefferson Spark Coils
Make and Break Coils $5.00 to $6.50
No. 51 Jump Spark Coils $5.50 each.

10 lb. Pail
CORN SYRUP
For 65c

Ottawa Valley
Creamery Butter
Today 37c

REDPATH'S
GRANULATED SUGAR
Today $5.00 Bag

Mello-Creme
Nature's Breakfast Food
2 lb. pkg. 25c
6 lb. pkg. 50c

Quaker Corn Flakes
3 for 25c

EGGO Baking Powder
16 oz. 30c can

7 Rolls Toilet Paper
For 25c

Comfort Lye 2 for 25c

OLD DUTCH CLEANSER
2 for 25c

Handy Ammonia 3 for 23c

"SLICK" Hand Cleaner
2 cans for 25c



21c per pkg.

A. SWEET & CO.

General Merchants
Hardware Phone 135, Office Phone 1
Winchester, - - Ontario



3 Cakes 23c

FROM OUR DISTRICT CORRESPONDENTS

Metcalfe

Master Wille Coombs is very ill with diptheria.

Mrs. M. McCullough is spending a weeks holidays with friends in North Bay.

Mrs. Clarke of Ottawa, spent last week with Mrs. C. Morrow.

Mrs. S. S. Latimer returned last week from a three weeks visit with friends at St. Catharines, Colborne and Kingston.

There was no service in the United Church here last Sunday owing to aniversary services at Knox church Edwards.

Dr. C. Morrow and Mrs. Morrow Mr. and Mrs. S. S. Latimer and Dr. Lynn Morrow attended the marriage of Miss Dorothea Kyle and Mr. Wilfred Latimer at Russell on Saturday p. m. last.

Miss E. McDiarmid of Ottawa, is the guest of Miss I. McLaurin.

Quite a number from here attended the funeral of the late Mrs. A. McConnel at Dalmeny on Wednesday p. m. of last week.

The little Misses Jean and Norma Simpson of Ottawa, visited over Sunday with their aunt, Mrs. E. H Rolston.

Mr. Raymond has opened up a meat shop in C. Latimer's Corner store.

Mr. C. Latimer and family have moved into the house recently vacated by Mrs. Mrs. Simpson, who with her family have moved to Ottawa.

Mr. J. Cameron has installed a new McCormick Deering engine in his Grist Mill.

Rev. Halstead rector of Trinity Church here has resigned and will go back to England for a couple of years.

Rev. Father Leahey of Detroit, is visiting his parents, Mr. and Mrs. T. Leahey here.

Among those from here attending Ottawa Normal School this year are, The Misses Ida Craig, Dorothy Whiteside, Theresa Leahey and Messrs G. Boland, F. Thompson and Leo Casserly.

About seventy pupils are enlisted in the continuation classes here this term. Miss Ann Hamilton and Miss Pratt are the teachers in charge.

Ormond News

On the evening of Sept. 23rd, the members of the choir entertained their friends in the basement of the church. Many games were played and enjoyed after which, refreshments were served.

Mountain

Mr. T. W. Kerr of Morrisburg, is spending a few days at his home here.

Mr and Mrs. Good of Ottawa, spent Sunday at the home of Mr. and Mrs. S. W. VanAllen.

Mr. and Mrs. Chas. McGill spent Sunday with Miss Violet VanAllen.

Miss Gladys Barriger returned to Smiths Falls after spending the week-end at her home here.

Mr. and Mrs. S. W. VanAllen returned home on Thursday after spending a few days at the home of their daughter, Mrs. Joe McCordick at North Gower.

Mr. and Mrs. H. Richardson and Gladys, were in Kemptville on Saturday.

Mr. and Mrs. Ira Crowder are spending a few days in Ogdensburg, N. Y., with their son Merrill.

Messers Broader and Cleland Workman spent last Thursday in Kemptville.

Mr. and Mrs. J. H Irvine, Mrs. McGillis, Mrs. Olmstead spent Sunday in Ogdensburg, N. Y.

The many friends of Mrs. Walton Weaver will be pleased to learn that she is improving after her recent operation in the Royal Victoria Hospital in Montreal last week.

Miss Lula Barker is at present visiting friends in Prescott,

Mr. and Mrs. T. Hamilton, Mr. D. Hamilton of Brinston, were visitors at the home of Mrs. A. Bouck recently.

Mrs. (Dr.) A. Hoy returned home on Friday after visiting friends in Maxville.

Morewood

Mr. Osborne Bilow and son Mack, of Montreal, spent Saturday with his parents, Mr. and Mrs. Ward Bilow.

Miss Eileen Stein and friend Mr. Millar of Hudson, N. Y, visited for the week-end with Mr. and Mrs. Joseph Stein.

Messers Harold Swerdfeger and Morten Marcullus are attending Queen's University Kingston.

Mrs. R. W. Armstrong and several others attended the W. M. S. Presbyterial held at Winchester Springs on Tuesday.

Mr. Joseph Moore, Mr. Dalton Steinberg and Miss Anna Martin spent Saturday in Ottawa.

Miss Hilda Loughridge left on Monday for Ottawa as she has a position there.

Mrs. Allan Steven spent a few days with her sister, Mrs. Fraser of Russell.

Winchester Springs

Mr. and Mrs. Cephas Casselman and son accompanied by friends from U. S., spent the week end with Mr. and Mrs. Mason Casselman.

Miss Lola Hummel is spending a few days at Cass Bridge.

Mr. and Mrs. C. J. Robinson accompanied by Mrs. Kinkaid spent Saturday in Ottawa. Mrs. Kinkaid remained with Mr. and Mrs. Lorne Kinkaid at Winchester.

Mrs. O. Casselman, Mrs. A. J. Casselman and baby Melba, took dinner with Mr. and Mrs. Evert Strader at Brinstons and attended the school fair.

Mr. Anson Barkley of Ogdensburg, N. Y., and Miss Marion Fairbairn of Cardinal, spent Sunday afternoon with the former's parents.

Mr. and Mrs. Arnold J. Casselman and Melba, spent Sunday with the latter's mother at Toys Hill.

Mrs. C. J. Robinson spent Friday with Mrs. L. Kinkaid at Winchester.

Rev. Mr. Morrison of Elma took tea with Orren Casselman Sunday evening.

Mr. and Mrs. Charlie Barkley of Spenceryille, spent Sunday with Mr. and Mrs. Melvin Barkley.

The many friends of Mrs. Aden Casselman will be pleased to learn that her sister, Mrs. Henry Whittaker, has had a very critical operation in Brockville Hospital and is progressing favorable.

Rally Day Srrvice will be held at the United Church next Sunday at two-thirty p. m. Parents and friends cordially invited.

An Elders Banquet will be held in the Orange Hall, Winchester Springs, Tuesday October the 7th. Three address will be given on subject of vital interest to the church.

Mr. and Mrs. Hector Munro and family, spent Friday with Mr. and Mrs. R. Norvel at Williamsburg.

Mrs. Bertha Casselman and Mrs. Nora Merkley took dinner with Mrs. Gorden Merkley Friday at Williamsbug.

Mr. and Mrs. Tom Keyes of Inkerman, were recent guests of Mrs. Annie McIntosh.

Mr. Robert Cummings of Ormond, took tea with Mr. Wm. McLean at Melvin Barkleys, Saturday night. Mr. McLean returned home with him.

Mrs. A. J. Casselman and Melba and Mrs. Orren Casselman spent one day recently with Mr. and Mrs. R. Norval at Williamsburg.

Miss Lappier of Morrisburg, was a guest of Mrs. S. Rice.

Mr. Sam Hurley spent a few days last week with friends at Merrickville.

Mr. and Mrs. Cecil McIntosh spent a few days last week in Toronto.

Mrs. Howard Nesbitt spent sometime with Mr. and Mrs. Earl Munro.

Mr. and Mrs. Garfield McIntosh and family, spent Sunday with the latter's parents at Winchester Station.

Mr. and Mrs. Clifford Robinson spent sometime with the latter's father who is a patient in the Civic Hospital, Ottawa.

Nation Valley

Mr. and Mrs Roy Kennedy of Cleveland, Ohio, visited the latter's grandmother, Mrs. A. D. Summers.

Mrs. McLaughlin of Kenmore spent last week with her daughter, Mrs. Donald McDonald.

Miss Marion Casselman and brother, Eric were calling at the Jamieson's.

Mr. Malcolm Rae spent the week-end at North Williamsburg.

Mr. and Mrs. Robbie Johnston and Mr. and Mrs. Arnott Johnston, all of Madrid, N. Y., visited several relatives here recently.

Mr. and Mrs. Iden Merkley visited relatives in this vicinity the first of the week

Mr. and Mrs. Jno. Robinson, Hoasic, visited the latter's home here.

Mr. and Mrs. Dan McKercher and Mrs Lyle Marcellus of Chesterville visited at the Jamieson home.

Miss Lenora Merkley of Winchester spent the week-end at her home.

Miss Florence Jackson visited her home at Iroquois.

Melvin News

Mr. and Mrs. Dalton Robinson and children spent Friday at the home of Mr. and Mrs. Jim Johnston of Cass Bridge.

Miss Annie Christie, R. N., of Brockville, spent part of last week at the home of her parents, Mr. and Mrs. Arthur Christie.

Mrs. Kenneth Carlyle spent Saturday with her mother, Mrs. McVey.

Mr. and Mrs. Fred Amyott of Massena, N. Y., visited friends in the settlement on Tuesday.

Mr. and Mrs. Robt. McDonald and children of Ormond spent Sunday at the home of Mr. and Mrs. Sherman Christie.

Mr. and Mrs John Scott of Winchester spent Wednesday at the home of their son, Richard Scott,

Mrs. Arthur Christie spent Wednesday at the home of her uncle, Mr. Thomas Dowell of Brockville.

Mr. and Mrs. J. E. Lanoue accompanied by Mr. and Mrs. Alcide Lanoue and daughter, Shirley, of Massena, N. Y., spent Sunday at the home of the former's daughter, Mrs. Sherwood Wilson of Ottawa.

Mr. and Mrs. Arthur Christie and dauters, Annie and Esther, spent Sunday at the home of the former's daughter, Mrs. Harold Keyes of Winchester.

Mr. and Mrs. Walter Erratt and family spent last Sunday at the home of Mr. and Mrs. John Hogaboam of Cass Bridge.

A number from here attended the funeral of the late Mrs. Lorne Hogaboam of Cass Bridge last Friday.

Boy Died Of Injuries

Victor Roy Lafave, aged seven, who was struck by a car in Cornwall on Wednesday afternoon last, died early on the following morning in the Hotel Dieu. Bob Kinkade, of Williamsville, N. Y., the driver of the car, is being held by the police. Liquor valued at more than $1,500 was found in the car following the accident, but the driver was not responsible for the accident as the boy had just jumped from the rear end of a wagon and ran out directly in front of the car. The driver was fined $200 and his car and the liquor confiscated.

Found Near Winchester

A 15-year-old girl named Douglas, whose parents live in Ottawa and who had been sent to relatives in Brockville to attend school, caused her parents much trouble, expense and worryment because of her foolish action in running away, as she vainly imagined, in search of adventure and excitement. She started to walk to Montreal, was picked up by a man in a car, and spent several days with him riding about the country. She finally got located in a farmer's home near Winchester, where she and the man had hired out as man and wife. When she heard the authorities were after her she boarded a train here for Montreal, but on instructions from the Constable, was taken off at Finch and returned to Winchester, where she was taken in charge by the Constable and handed over to her mother at Morris. The mother had come down from Brockville. The man who picked the girl up resides near Aultsville and is reported to have a wife and children. A Warrant has been issued for his arrest.

CANADIAN PACIFIC



TIME TABLE

Westbound—To Smiths Falls and West.

No. 23—11.08 p.m. daily except Sunday, flag for passengers to and beyond Sharbot Lake—Stop for passengers from Montreal.

No. 35—9.50 a.m. daily

No. 29—7.15 p.m. daily except Sunday.

Eastbound—To Montreal

No. 24—4.44 a.m. daily except Sunday flag for passengers to Montreal, stop for passengers from Sharbot Lake and points beyond

No. 30—9.00 a.m. daily except Sunday.

No. 36—5.27 p.m. daily

For particulars and Tickets apply to T. W. BOYES, Agent.

For the Breakfast Room

Lovely 6 Piece Breakfast Sets

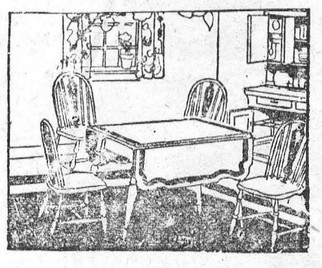

Made of Superior Construction and Finish, the sets comprise a Buffet, Drop Leaf Table and Four Chairs.

The tables have the new patented device for holding up the leaves. An attractive and serviceable set for any Breakfast Room or Nook. There is a choice of Blended Yellow or Green Enamels. These sets are reasonable in price.

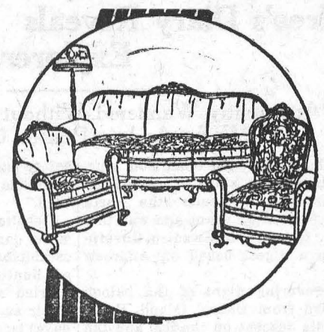

Special Prices on Chesterfields—reversible spring cushions and beautiful floral coverings. Large roomy chairs to match.

THE M. F. BEACH CO., LIMITED, - PHONE 3 - WINCHESTER, ONT.

Smiles'n Chuckles

Candy

Lullabys to the Palate

1 lb. Box 60c

½ lb. Box 30c

Riley's Assorted Toffee 60c lb.

Riley's Pecan Rolls 25c lb.

Vi-tone 35c tin

Waterglass 15c

3 Lifebuoy Soap 25c

3 Calay Soap 25c

2 Old Dutch 25c

2 Gillett's Lye 25c

Bon Ami in Cake or Powdered 15c

Washing Soda 10c

Handy Ammonia 10

Ice Cream-Soft Drinks

J. E. UTMAN,

Phone 7, -- Winchester

Sedan Tops

RE-COVERED.

Glass for Doors and Windshields. Woodwork Fixed.

Jas. W. Judson

36 George Street

Phone 663W, Brockville

"The Leading House."

TWINE

Brantford Binder Twine

Gilt Edge 650 ft.

Gold Leaf 600 ft.

Silver Leaf 550 ft.

Maple Leaf 500 ft.

in large and small balls

Flour and Feed on hand at all times.

John Johnston

Phone 84 Winchester.

TAKE NOTICE

Offers for the purchase of the book debts and notes outstanding in connection with the former Bakery Business of James E. Jackson will be received by the undersigned up to October 7th, 1930. A list of the same can be seen at my office.

N W. BEACH

Trustee under the Bulk Sales Act for said James E. Jackson.

The Crown Bakery.

OUR

KNUT KRUST BREAD

the quality loaf that goes all to health and energy.

Pastry of all kinds.

Doughnuts Fresh Daily.

Rolls and Buns, "none better." We have a limited quantity of small barrels suitable for pickles or pork at $1.00 each.

Phone 37 or 129

C. R. ROBINSON,

PHONE 37, - - WINCHESTER

Bakery Phone 129

HEALTHY POULTRY!



If you wish to have a flock of heavy laying pullets this fall and winter it is important that you give the chicks a proper start in life.

With this end in view, let us supply you with LAKKO and MONARCH Baby Chick Starters.

We also have plenty of Feeding Rolled Oats and Pinhead Oat Meal.

H. McMaster, Winchester, Ont.

NOTICE

First-Class Transfer Service. All kinds of general hauling including live stock, local and long distance moving. For appointments, phone 86

12-24p Ross Hutchinson, Winchester.

Electrical Work!

When you want the best in Electric Wiring or General Repairing, call, or Phone 183 for quick service and reasonable prices. Residence west of Wesleyan Church. Town or Country Service.

RADIO REPAIRS!

Trouble Shooting is a special job for a radio specialist! When your receiver begins to "act-up," when it fails to run along on "all-six," then you need the skillful, conscientious service that I am giving to all my customers.

Call me in to look it over. Often a few dollars well spent will give you all the advantages of a new set. Work fully guaranteed.

HARRY HARPER, Electrician.

Phone 183 - - Winchester, Ont.

HENRY'S SHORTHAND SCHOOL

Ottawa, Ontario

No school in Canada offers a better training, or ensures a more successful future. Henry's leads all others, and ranks among employers as "THE SCHOOL OF HIGHER EFFICIENCY"—a fact borne out by more than 600 pupils who have, since January, 1913, left other Ottawa Schools to come to it.

Therefore, it is not surprising that business men, in advertising for stenographers should specially say, "Graduates of Henry's School preferred."

For particulars about our course, write D. E. HENRY, Director

62 Bank Street.

Get Ready For Life.

GOWLING BUSINESS COLLEGE

Ottawa, Ont.

Will prepare you for a good position that will insure advancement. Attend this Great School that leads all other Canadian schools in open competition on the Civil Service Examinations and make sure of being in a good position in 1928. Enter anytime. Write for free catalogue

H. W. BRAITHWAITE, Prin.

W. E GOWLING, President



JOHN SAMUELS

Fine Piano Tuning

Kindly Leave Orders at Smith's Drug Store Phone 36

The Station Store!

Grocery Specials

Fancy Cakes 2 lbs. 25c

Olives 8 oz. reg. 30c for only 19c

Pears, sweet and juicy 35c per doz.

2 lbs. Fresh Crisp Sodas for 25c

Javelle Water 15c or 2 for 25c

Pearline, reg. 10c now 4 for 25c.

7 large Scribblers 25c

2 Triscuits for 25c

Gin Pills 3 for 98c

B. B. B. Pills $1.00

Tanglefoot 4 large sheet for 5c

Tanglefoot Hangers 2 for 5c

Chocolate Drops, reg. 40c lb. 25c in 1 lb. lots.

DRY GOOD SPECIALS

Men's Fancy Socks, reg. 65c for 35c per pair.

Men's Silk Ties 35c to $1.00 each.

23 patterns of Broadcloth and Rayon, reg. 50c and 60c to clear at 29c and 39c yd.

New Cretonne, extra value at 25c yd.

Other Special Offerings

Galvanized Pails, reg. 35c for only 27c each

Medium size Galvanized Wash Tubs, reg. $2.00 for only $1.39 each.

Brooms, regular 50c, 4 strings, special 35c

Clear White Varnish (Flo-glaze) gloss and quick drying $1.50 qt.

Floor and Porch Paint, Auto, Carriage and Wagon Paints.

C. A. COONS,

Telephone 152, - - Winchester

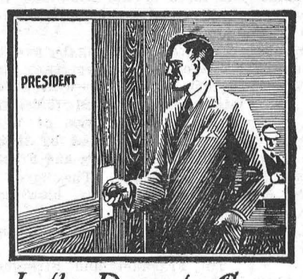

In the Days to Come

WHAT part will you take in business life five, ten, fifteen years from now? Will you be the head of a business, or will you be content to drift along with the tide?

The man with vision—the man who realizes the possibilities of the future and determines to profit by them—will lay the foundation of his future capital out of his present earnings.

MAKE YOUR BANK BOOK MARK YOUR PROGRESS

The Royal Bank of Canada

S903

Winchester Branch - - H. L. Lee, Manager

Branches at Metcalfe and Crysler

1056

School Supplies!

High School Text Books and Supplies.

Public School Text Books.

Note Books 5c to 25c Drawing Books 8c & 10c

Special Sale on Work Books

Regular 5c Work Books with different pictures in ruled or plain, now 2 for 5c

Reg. 10c Work Book, ruled or plain, now 5c

Special Attention given to Every Order.

A. H. DUNCAN, Winchester

FOR SALE

One Grey Horse, 7 years old

Weight 1400 Pounds

sound and kind to work.

Two Colts rising three years old, real good ones.

One Oat Flaker or grinder, nearly New

made by J. Fleury & Sons.



M. BAILEY

DURANT DEALER

Winchester - - Ontario

Andree's Diary Reveals Explorers' Heroic Fight

Party Apparently Wandered Without Any Definite Goal in Mind—Andree Praises Comrades

Stockholm, Sweden—Salomon August Andree's own story of his expedition's attempt to reach the North Pole by balloon 33 years ago was told on Sept. 19th by the Swedish Government, in a digest based on Andree's diary.

The wavering flight of the baloon northward from Danes' Island, Spitzbergen, its descent on the ice, and the vain struggle southward of its three occupants across the cruel, jagged ice fields were thrillingly revealed, ending in the last optimistic entry almost three months after the start, when certain doom faced the Argonauts:

"With such comrades, one should be able to get through under any circumstances."

So wrote Andree on Oct. 2, 1897, pencilling an unwitting valedictory to his two companions. Nils Strindberg and Knut Fraenkel. The diary began on July 11, the date of the start, and ended with a fitting farewell on Oct. 2. The expedition probably perished not long afterwards.

Andree, the oldest of the three men who dropped from the skies to the ragged ice fields of the Arctic, revealed in the diary the courage of the little party as they fought their way back toward safety. Andree stood up under the terrible hardships with the strength of a man many years his junior and he constantly spurred the hopes of his two companions, Nils Strindberg and Knut Fraenkel, with words of courage when necessary or with jokes.

Continue Scientific Researches

The diary did not reveal the actual cause of the descent of the balloon on the ice, although it mentioned that Andree opened the two valves of the big bag to permit a safe landing on July 14. The men were confident when they started their long homeward trek over ice and Arctic waters that they would reach safey, but they were forced by weather conditions when they reached White Island to prepare a camp for the Winter months.

They killed polar bears and seals for food—Fraenkel was chief cook—and they made a "home" at the camp in which they finally died of exhaustion and cold. Andree enjoyed intensely "the delicious polar bear meat and pancakes" which Fraenkel, who was suffering from stomach and tooth trouble, prepared.

But perhaps most amazing of all as indicative of the courage of the three men who attempted the first aerial exploration in the Arctic was that they continued their scientific work almost until death closed their icy camp on the little island northeast of Northeastland. Andree wrote of how they collected 20 samples of soil, ice and Arctic plants and made many observations which they were confident would be of great historical and scientific value.

Destination Never Definite

Their exact destination was never definite on the journey of several miles a day toward civilization.

"I am a bit doubtful regarding the actual goal of our ice wanderings," wrote Andree on July 22. They had first honed to reach Spitzbergen. On July 30, they decided instead to proceed to Franz Josef Land, but were forced to make a camp for Winter on White Island. They sighted White Island on September 17, after five days of increasing cold and storms. Andree called it "New Iceland."

Later, on October 2, they were to have a desperate and losing fight against the storms which crashed over the barren island, destroying part of their cherished provisions.

The communique, giving the story of Andree's diary, covered the 142 pages of the little book found on the explorer's body by the expedition of Dr. Gunnar Horn, a Norwegian scientist, who visited White Island August 6, last. The first notation in the diary was on July 11, 1897, the day the big balloon with its double-decker basket departed from Danes Island for the North Pole flight. The last notation was on October 2, when Andree was still confident that the party would get hrough to safety "under any circumstances."

The diary did not give satisfactory details of various happenings on the polar expedition, and it failed to clear up many circumstances of the flight which will be revealed only by minute study of all documents available, the Government experts announced.

Tried to Hide Suffering

The diary indicated, however, the manner in which each man had tried to hide his suffering and continue southward. They told anecdotes when forced to rest after a particularly difficult march of perhaps less than a mile, and made a brave effort to maintain courage.

On the fourth day of August, when they gave up hope of reaching Franz Josef Land, Land, they were at 82.17 north, 29.43 east. With desperate courage and great endurance they had progressed about 40 miles in 12 days.

The shortage of food, which became their most serious problem within the next few days, forced them to hunt bears and seals. Andree, in one entry in the diary, observed humorously that Fraenkel was "chief cook" and commented on the delicious food he prepared in the midst of barren wastes.

Later, as they approached nearer safety, they had an opportunity to use their canvas boat, but their hope of reaching Sezen Island was frustrated by the shifting ice.

On September 12, just two months after their departure from Danes Island, a period of cold and storms set in, adding greatly to their suffering. The next day the weather was worse and their progress delayed. After several days in which the storms increased steadily they were forced to decide on their next move and agreed to prepare for a Winter on the ice.

Sighted White Island

They trudged on through the storm until Sept. 17, when they sighted White Island.

Andree, with hope that they could safely pass the Winter there, called its white-blanketed surface "New Iceland."

Despite their hunting, the supplies were dangerously low again. They established their camp and then started hunting with the guns they had carried from the balloon wreckage. Their success was great and three days later they had a large supply of polar bear and seal meat and other provisions—enough, they estimated, to last until April of 1898, when they might hope to continue southward again in the Springtime thaw.

Apparently Andree was well pleased with their circumstances. He was a veteran who could stand hardships and his two companions were young and strong. Andree himself was only 43 years old.

They started work on their camp, building a hut which the called their home for the Winter. They could escape the storms and cold inside their "home" and the confidence of the leader of the expedition appeared great as they settled down for the Winter. He continued his efforts to keep up morale and to find humor in their experiences.

Lost Provisions and Equipment

So it went for a week, then a few more days in which they must have held much hope that they would yet return alive to their homes in Sweden. Andree was working on the 14-page book, entitled "Ice Observations," which he had compiled during their overland march.

On October 2nd a storm struck the island. It was more violent than the storms through which they passed successfully in September and probably marked the real setting in of Winter in the Arctic. The little camp suffered much damage under the force of the wind and the men made a valiant effort to save their "home."

Despite their struggle, part of their provisions were swept away and some of their equipment—with which they might have improved their situation—was carried away or destroyed. They were weakened by their hardships and Strindberg and Fraenkel, at least, were ill. The havoc of the storm was a heavy blow to their hopes.

Andree wrote again that night in his diary.

To Fraenkel and Strindberg he made cheerful remarks as he inscribed on Page 142 of his diary:

"With such comrades, one should be able to get through under any circumstances."

Spain Raises Tax On U.S. Cigarettes

Madrid.—Cigaretts imported from the United States now cost in Spain about three times their price at home. They used to cost only twice as much. The price was tilted as a result of the new Spanish tariff and the continued depression of the peseta. The new tariff does not list tobacco, but the government tobacco monopoly has a little private tariff of its own, which it has revised upward.

Beware—Poison!

To avoid mistakes with poison, in the dark or through carelessness, when it must be kept in the house, push two stout, sharp-point-pins crosswise through the cork of the bottle. The pricking points warn even the most careless of danger.

When poison has accidentally been swallowed, mix 2 teaspoons of mustard in a cup of warm water and swallow it. A doctor should, of course, be called.



"Say, Pa, what do you call a person that reads heads?"

"A phrenologist, my boy."

"Gee. Then Ma must be one of those things. She felt my head this afternoon and said right away, 'you've been swimming'."

An insect sting or bite on the upper lip is said to be much more dangerous than one on the lower lip.

Bank of England notes are regarded as sight notes of a commercial company and not as British Government notes in France; it is, therefore, not a criminal offence to forge them in that country.

A man was given a carpet to beat, and on bringing it back to the lady of the house, she reproachfully said, "Those holes were not there when I gave you the carpet." "Well, ma'am," he replied, "if they weren't there, where were they?"

Hubby—"Here is ten dollars, dear! Don't you think I deserve a little applause for giving it to you without being asked for it?" Wife—"Applause! Why, darling, I think you deserve an encore!"

An old woman was always ailing. Her various diseases were to her the most interesting topic in the world, and apparently she thought they interested others also, for she talked of nothing else. One day a visitor found her eating a hearty meal and, naturally, asked her how she was. She sighed and answered:—"I feel very well, ma'am, but I always feel bad when I feel well, because I know I am going to feel worse afterwards."

Sea-Sickness Is Bone of Contention

Eminent Physicians and Surgeons Say Ship's Doctor "Knows Best"

"Drink whisky", "Don't drink whisky", "Smoke strong cigars", "Don't smoke at all", "Eat five good hearty meals a day", "Restrict yourself to very light meals", "Get plenty of exercise", "Lie around and take things easy", "Eat all your meals in the dining saloon", "Take your meals on the deck if you feel squeamish", and a dozen other remedies for seasickness were discussed recently by 100 of Great Britain's foremost physicians and surgeons before they sailed for home on the Canadian Pacific liner Duchess of Richmond.

The diversity of opinion was so great that before the liner sailed the medical party had divded itself into two schools of thought. One Irish surgeon told interviewers that a similar discussion had taken place when they departed from England. "If that subject had been on the agenda at the British Medical Association meeting we attended in Winnipeg the discussion would still be going on," he said, "and not one of us could have offered a constructive suggestion."

"Sea-sickness is a mental condition," a Harley street physician said, "if you make up your mind that you are not going to be ill you won't be!" Which sentiment might have got by had not a colleague chipped in with the remark, "Then you must have made up your mind to be sick on the way to Canada, doctor." And silence descended upon the group.

By the time the last whistle blew, five minutes before the Duchess of Richmond cast off her hawsers, one conclusion was reached and the 100 doctors agreed as one man what their course would be if overtaken by the malady. Collectively they agreed that the proper practice would be to call in the ship's doctor. "He knows more about it than we do!"

Fox Food Left High And Dry on Shoals

Pilot Whales Stranded While Chasing Small Fish Near P.E.I. Coast

Fox farmers of the Summerside and Borden districts of Prince Edward Island have received an extremely useful visitation from the sea. On the afternoon of Friday, August 15, no less than 72 pilot whales, or blackfish, were stranded on the shoals between Seven-Mile Bay and Barleton Head, near Borden.

News of the stranding spread throughout the district, and crowds hurried to the beach where the big mammals were caught by the ebb tide and unable to escape. The work of despatching began. Some of the carcasses were hauled on shore by horse or motor, while others were towed to Summerside by steamers requisitioned for the task.

All the following day fox men of Summerside and surrounding settlements were busy capturing the stranded whales and preparing them for cold storage. In Norway, whales of this type are used extensively for fox food. In at least one instance, the captors were treated to an unpleasant surprise by their haul, for an express wagon was completely demolished by a whale coming back to consciousness on the way to a ranch.

The weather was fine at the time the animals came in, and the assumption is that they were following smaller fish. They have been seen around the Prince Edward Island shore on numerous occasions chasing fish, and, indeed, a few years ago a number were stranded in such the same manner near Summerside, and at Pictou, Nova Scotia.

SHARK-LIKE MOUTHS

The pilot whale, or blackfish, ranges in size from eight to forty feet in length, and weighs from 500 to 3,500 pounds. They have a large square nose and very small eyes, and a mouth shaped like that of a shark with two rows of very sharp teeth.

Butterflies Also Go South During the Winter

"Most people know that locusts migrate, but few realize that similar movements take place among other insects, particularly dragon flies, butterflies, and moths," said Mr. C. B. Williams, speaking on the migration of Lepidotera. "In the tropics observers have seen hundreds of thousands of butterflies moving steadily in one direction, sometimes for hours on end, sometimes even for days or weeks.

"The monarch or milkweed butterfly of North America is found during the summer throughout the greater part of the Continent. In the autumn they collect together in great bands, and fly a thousand or so miles south, where they winter. In the spring they fly north, laying eggs as they go. In Europe, North Africa, and Western Asia the greatest migrant is the Painted Lady butterfly, which in the spring crosses the Sahara and Egyptian deserts from some unknown sources, crosses the Mediterranean, flies more or less northward through Europe, reaching British shores in early June. Sometimes individual stragglers are seen in the extreme north of Iceland or within a few degrees of the Arctic circle.

"The whole distance of these flights is between 2,000 and 3,000 miles, but it is not possible to say with certainty if any one individual butterfly covers the whole distance or if it is covered by two successive generations, for the butterflies lay eggs as they go.

"Butterflies appear to have an urge to fly continuously in a fixed direction, and to maintain it in spite of disturbances due to wind and obstacles in their path. They have even been recorded as flying through railway tunnels."

A Canadian Product



Prescotont, first electric tug to be built in Canada, is launched at Lauzon, Que., a spot already famous in annals of Canadian shipbuilding.

Milky Way Merely Star Clouds Not Stars, Astronomer Holds

Probabilities that elsewhere in space there are stellar universes like ours are increased by a new interpretation at Harvard of the shape of the Milky Way.

The idea is proposed by Dr. Harlow Shapley, director of Harvard Observatory. It promises to help clear up a mystery which has puzzled astronomers. This mystery is that our sun seems to belong to an organization of stars immensely larger than any other star group.

Such oversize is inconsistent with other modern discoveries that, even out of the limit of telescopic vision, everything is made of much the same substance as the earth ,and that the same physical laws prevail.

If this is true what accounts for the swollen size and shape of our section? The solution is new evidence that there is no such unique grouping of stars near earth. They have only seemed so massed because of comparative nearness and our incomplete analysis.

Now our stellar system is being separated into sections by information obtained from thousands of star photographs.

So it begins to appear that our "galaxy," the Milky Way, as astronomers call the celestial organization surrounding us, which is so wide that light takes about 250,000 years to cross it, instead of being a somewhat continuous stream of stars, is a group of star clouds, each one from 5,000 to 40,000 light years in diameter. The sun is a member of one of these clouds which probably is 6,000 to 8,000 light years across.

These individual star clouds have about the same sizes as galaxies observed elsewhere in the universe ,thus conforming to conditions visible elsewhere.

There is a further conformity in the new evidence. If our Milky Way is a group of star clouds instead of one single system, then in size it is much like other families of star clouds which can be seen at vast distances.

Our own home star cloud may be whirling, Dr. Shapley says, about a center located in the constellation Carina. Our domestic group is far from a crowded area in the Milky Way where star clouds seem to gather the thickest in the direction of the constellation Sagittarius. That area appears to be a massive center of some kind.



Mr. Slowit: "I-er-er-am going to tell you something that er-er-will no doubt surprise you. I-er-er-think——"

Miss Knutting: "Well, that is a surprise. Funny I never noticed it before. How long have you been thinking?"

"Play Only" Schools

During the recent summer holiday, London County Council schools were all opened as "play centres," games and toys being provided to amuse the children and keep them off the streets in wet weather.

Musical Wife—"It's strange, but when I play the piano I always feel extraordinarily melancholy." Husband—"So do I, dearest."

A certain lift-boy in one of the big stores hated to be asked needless questions. One day a rather fussy old lady entered the lift. "Don't you ever feel sick going up and down in this lift all day?" she asked. "Yes, ma'am." "The motion of going up?" "No, ma'am." "Is it the stopping that does it?" "No, ma'am." "Then what is it?" "Answering questions, ma'am."

Modern Relief Methods

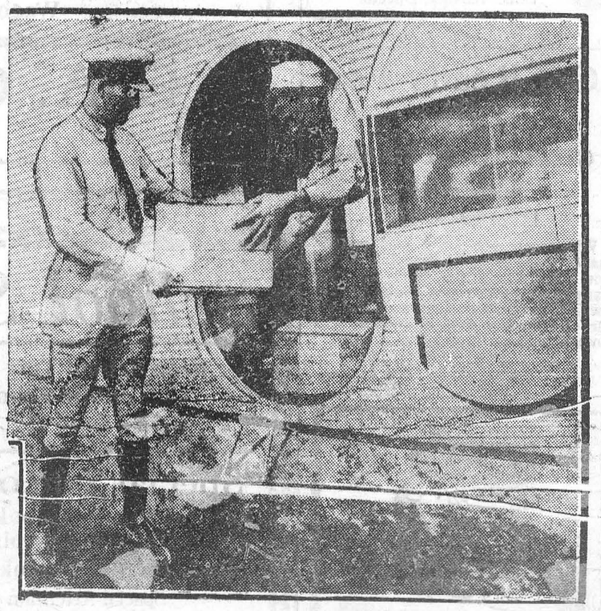

Loading 5,000 pounds of surgical dressings, antitoxins and anaesthetics aboard United States naval aeroplane for delivery in Santa Domingo to relieve hurricane stricken city.

Growth of the Boy Scouts Revealed by World Survey

Membership Now Nearly 2,000,000, Forty-three Countries in All Being Represented

A world membership of nearly 2,000,000 with organizations in forty-two countries comprises according to recent compilations of the International Scouting Bureau of London, made public by Dr. James E. West, Chief Scout Executive of the Boy Scouts of America. The report of the International Bureau also announces the admittance of the Boy Scouts of the Republic of Guatemala into the international organization, effective Nov. 22. This will bring the nations listed to forty-three. The figures of the report show that the Boy Scouts of America have the largest enrollment of any nation.

The new Guatemala Scout organization (Boy Scouts Guatemaltecos) have as their president, Dr. Lazaro Chacon, president of Guatemala, and as Chief Scout, Charles Cipriani.

Records of the Boy Scouts of America show that at the close of the year 1929 there was a total of 842,548 Scouts and leaders enrolled, an increase of 22,757 over the previous year.

Great Britain, with a total membership of 654,130 at the close of 1929, was the second largest of the Scout organizations, followed by Japan with a total membership of 49,611.

A Young Scout Marksman

Alfred R. King Jr., 15-year-old Boy Scout of Wichita Falls, Texas, is king of American trap-shooters. The Texas boy made trap-shooting history when in a shoot-off with three veterans, all much older, he scored twenty-four out of twenty-five targets to win the Grand American Handicap. In the matches held at Dayton, Ohio, this shoot-off was necessitated when King broke 997 of 1,000 targets to tie Dan Casey of Toledo; J. L. Scott of Kansas City and S. L. Crampton of Dayton. Scout King was wildly acclaimed by 10,000 spectators of the contest when he cracked his last target. The new grand champion has shot at but 1,500 registered targets. He began trap-shooting a year ago and had never won a trophy of any sort until his recent victory. His unerring marksmanship in using the same gun with which his father won the doubles championship in 1922 brought him out at the head of a field of 966 experienced trap-shooters.

Scouts Aid With Harvest

Boy Scouts of France to the number of 4,000 rendered conspicuous service to their nation this Summer by aiding in the harvesting of crops. Faced with the prospect of having their large crops destroyed unless they could be quickly harvested, French farmers appealed to the Chief Scout of France and as a result the Scouts volunteered their services There are three different organizations of Boy Scouts in France and all of them this year report increased memberships. In the United States, Boy Scouts of Dodge City, Kan., during the drought removed more than 10,000 fish from water holes in small streams that were fast drying up and, as a community good turn, transplanted the fish to other and larger streams.

Cancer Death Rate Grows 20 Per Cent.

Of All "Killing Diseases" it is Only One on Increase, Says Lord Moynihan

Toronto, Ont.—"Most people in the world to-day commit suicide," was the declaration made by Lord Moynihan, President of the Roya. College of Surgeons and world-famous cancer expert, in a recent address on the subject of "Cancer,' its widespread killing proclivities, possibilities for its cure in early stages, and the necessity of vigilance against it.

Emphasizing the extent of cancer's death swath, he brought his audience upright in their seats by declaring that "seventy people now in this room will die of cancer." Further, he said, one in every seven more than 35 years old of those listening in on the radio would die of cancer. Deaths in the United Kingdom every year from cancer were no fewer than 50,000.

In the United States, he understood, 150,000 people died every year of the scourge. And no fewer than 500,000 people died every year of cancer in those civilized countries which kept public health statistics. These figures being true, he asked his audience to think of the immense human wastage from cancer down the centuries, for cancer has been known since the beginning of time.

Cancer on Increase

If all the great "killing diseases," he said, cancer was the only one on the increase. While death rates from tuberculosis and malaria had fallen by 38 and 45 per cent. with the advances of medical science, cancer's death rate has increased by 20 per cent. in the last 75 years. No country that did not wish to have malaria, he said, need have it.

"It is hardly possible," he proceeded, "that we can get a greater success from surgery in the future than great masters of surgery attain to-day. Operation, for example, for cancer of the breast can never be made more extensive. It can hardly be made more successful. To cite my personal experience: I have lost only one case of cancer of the breast from operation, and it is clear therefore that surgery alone can offer little further help. We are doing the very limit of what is possible.

"In my judgment, we can go no further along the road of progress in the command of cancer unless we have the help of the public. We must have and educational campaign. We must make the pubic understand what cancer is, and how best its great dangers can be met.

"And, in the second place, we must undertake research. Research is a word which, in many parts of the world, is met with certain timidity. It sounds as though hideous experiments were undertaken, and animal life subjected to torture. There is nothing of that sort anywhere in the world, so far as my knowledge goes.

Not "Scaring" People

In England, he said, he was told he was scaring people to death by telling them about cancer. But, after "scaring" eleven cancerous men and women into clinics where their lives were saved, he said, he was convinced, on the contrary, that the public enlightenment he had been able to give had scared some people at least into life. While cancer, he said, undoubtedly was the king of terrors, it could be best met by first of all robbing the people of their ignorance of it.

He spoke of the difficulties of dealing with, first, credulous people, who listened to quacks and, second, incredulous people who would not listen to accredited physicians. Another difficulty was to get the cured cancer victim to tell others about his or her cure. He contrasted operation results upon cancer of the breast cases caught in the early stages and the same type caught only after it had got beyond the breast. In the first type 77 per cent. of the victims were alive and without recurrence after ten years; in the second type not a single one was alive at the end of the ten-year period.

"Cancer," he said, "is always primarily a local disease. It always begins in one place. It never begins as a blood condition, affecting first one and then the other. That is the most undeniable truth with regard to cancer. Secondly, where it is local and accessible to the surgeon, it is in every single case a curable disease. In the third place, cancer very rarely attacks a healthy organ. The moral is, you should keep yourself as fit as you can. Keep all your organs working. Most people in this world commit suicide. Use your faculties and use your organs as well as you can. Regard yourselves as a machine which it is your business to keep in order, and make here and now a vow that whatever else you do, you will not commit suicide."

Canada Adds 378,400 H.P.

According to the Dominion Water Power and Reclamation Service of Canada, the total number of hydro-electric installations in the Dominion is now 2,727,600 horsepower, an increase of 378,400 horsepower during 1929.

The shady collector was showing his antiques to a man who knew him pretty well, and he said: "I have serious thoughts of disposing of all these valuable curios. But how much do you think I should get for them?" "I can't quite say," replied the other; "but I should think about three years."

Use of Cumbersome Terms Is Deplored by Scientists

Humble Bumble Bee Has Technical Name Composed of Five Words—Small Fish Equally Burdened

A movement is on among scientists to simplify their cumbersome technical terms. It is under the leadership of a group of Cornell professors. Many scientific terms used today are almost too long and too unwieldy to be pronounced by the investigators themselves. In some cases, scientists giving public lectures have contented themselves by displaying the names of specimens on a screen, thus avoiding the problem.

One name against which a protest is raised is: Cullumanobumbus silantjevi semenovi tianshanskyi Shorikov. It is long enough and big enough to be the name for a dinosaur. Instead, these five words constitute the name of a small, humble member of the bumble bee family. Even biologists have trouble with such a name.

The bumble bee is not an exception. Other specimens have as long and as hard names. For instance, the name of a certain very small fish is Microstomaticoichthyobarus bashfordeanii Nicholls and Criscom. A small crustacean bears this unwieldly series of names: Brachyuropushkydermatogammarusgrewingli mnemonotius Dybowski.

Part of the use of these terms is due to the fact that when a discovery is made, the discoverer is allowed to give his own name to the find, Hence, a biologist, for example, discovering insects adds his name to the rest of his description. Professor James G. Needham of Cornell University, protesting against this practice, says that the custom has multiplied "beyond reason" the volume of scientific terms.

The Cornell University professors say that the advance of science is hindered by the existence of this unwieldly and cumbersome "lingo." An investigation is proposed to develop a new plan for creating names, working on these three suggestions: First, that a name should be a name and not a definition; second, it should not be a memorial inscription, and third, that it should not be a treatise on relationships.

Professor A. A. Michelson is among those who find the present scientific terms in need of change. The famous Chicago scientist in a recent address found himself bothered by the pronunciation of the name of a certain star and on he spur of the moment substituted another name

The League of Nations Exists To Form the Habit of Peace

A Far Nobler Aim than the Popular Idea that the League is is An Instrument For Forcibly "Stopping Wars"

The League of Nations Assembly meets in Geneva this month, and Professor Gilbert Murray in "Harper's Magazine,' has a timely article on its work. His reference to its officials, and more especially his statement that the League is not formed for stopping wars 'but to make peace a firm habit,' 'are of special interest. He writes:

"The League of Nations may or may not be effective. It is certainly indispensable. It would not now be possible to conduct the affairs of the civilized world in peace for any length of time without the League any more than it would be possible to keep up the necessary communications between men in different countries without an International Postal Union.

"The establishment of regular conferences had one result, which came as a matter of course, but has proved momentous for the government of the world. Regular conferences imply the existence of a Secretariat. There must be secretaries to prepare the agenda, to make the necessary inquiries, to execute the decisions passed, to be there in case of emergency to carry out the Council's instructions.

"But few people in 1919 recognized the difference which the Secretariat would make in all international business. In the first place, few people realized what a remarkable set of men and women would be got together. The salaries were fixed on a high scale, at least for Europe, so that men in good positions were attracted. The Secretary-General, Sir Eric Drummond, had a very wide field of choice before him in all the innumerable civil servants and publicists who had attended the Congress of Versailles, and he chose with great skill.

"But another circumstance deserves to be remembered. When the United States decided not to join the League many thought that the whole scheme had received a blow which it would probably not survive. Consequently, all the peope of weak faith or poor courage thought it better to stick to their more ordinary occupations and not stake their fortunes on the success of the League.

"Those who offered themselves were the men and women who had faith, as well as the other necessary qualities, and who cared enough for the work of creating peace to be willing to risk their future upon it. The result has been that there exists now a great staff of international officials, men of unusual abilities, whose business is international co-operation and whose professional self-respect is wrapped up in the preservation of peace.

"The whole conception of the League as an instrument for forcibly 'stopping wars' is erroneous. The League's business is to make peace a firm habit and international co-operation the normal method of human progress. The good schoolmaster is not he who resolutely throws disorderly people out of the windows. The good officer is not he who relentlessly shoots down his men if they run away.

"The success of the League is not to be judged by the four or five wars which it has nipped in the bud, or the desperate quarrels—like that between Poland and Lithuania—which it just keeps within bounds, but no more.

"It is to be judged by the passing of ten most difficult years without war; by the increased friendliness between nations; byt the fact that the Foreign Ministers of France and Germany, instead of being remote and semi-hostile potentates, are now friends who can trust each other and chaff each other; by the steady and rapid growth of all the constructive international organizations with their splendid record of work: the Labour Organization, the Health Organization, th Economic Committee, the Mandates Committee, and the rest.

"There is no part of the League's organization which has not grown year by year; and they have all grown because the world needed them.

"The League started with a distracted world, not yet at peace and not thinking the thoughts that lead to peace. It had as its material the nations as they then were, led by the statesmen as they then were. There is not, there can never be, any other material possible. One sees in the Assembly and Council the faults of this man or that; one of them vain, one lazy, one thinking chiefly of his career at home. One sees the special prejudices or ambitions or ignorances of one country or another.

"They are the same men, the same countries, as before. The extraordinary thing is that, met together in the atmosphere of Geneva, with the eyes of fifty-odd nations upon them, they do show a sensitiveness to general opinion, and a consciousness of their duty not merely to their own voters at home but to a wider constituency.

"The nationalists become less nationalist, the violent drop their violence, the boastful boast of their concessions and not of their victories; and almost every man goes home to some extent a missionary for a new cause to which most of his countrymen are not yet awake."—From "Public Opinion."

Arctic Visitor Says Eskimos Dying Out

Maude R. Warren, Writer and Traveler, Fears Influenza Will Erase the Race

Mrs. Maude Radford Warren, writer and traveler, returned recently from a three months' journey within the Arctic Circle, in the northwestern part of Canada, with Aklavik as her headquarters. She traveled alone, with the aid of Indian and Eskimo guides, except when she went by airplane, the most comfortable means of travel in the Northwest.

Of strong physique and indifferent to hardships, Mrs. Warren found the life of the frontier villages the "most thrilling adventure" she had known since her work in first aid stations during the war but does not recommend the trip to the average woman traveler. "Bulldogs," or moose flies, as big as wasps and twice as voracious, impaired the pleasure of sleeping out of doors, she confessed.

Influence Wiping Out Race

Mrs. Warren returns an enthusiastic admirer of the Eskimo, a cheerful and industrial people, but she is alarmed lest they vanish from the Northwest within fifty years. "The Eskimos are dying off in great numbers from the ravages of influenza and other diseases brought in by the white man," she said. "They have learned to eat white man's food instead of the good caribou meat and fish which used to be their diet. This summer I saw them eating soggy pancakes covered with syrup three times a day.

"The Indians have an arrangement with the Canadian government by which they 'take treaty,' becoming the wards of the government, and are thus guaranteed against starvation. But the Eskimos, being a more independent race, have no such arrangement. The white man could not survive within the Arctic Circle without the Eskimo and the Indian."

Mrs. Warren found village life in Aklavik charmingly simple for one who longed to escape the trivialities of modern America, but confessed she would not care to endure it permanently.

"In the winter there is no amusement at all, not even a pool table, in the entire village," she said. "They read all winter, after their day's work is done. The newspapers are brought in during the summer and they save them, in order, and read them exactly one year later day by day.

Twelve White Women at Aklavik

"There are seven nuns in the village and five other white women connected with the Anglican missions. There is also one American woman who runs the restaurant. She is Mrs. Vincent Kost, a widow and former school teacher from North Dakota. She trades in furs with the trappers, who sleep on her kitchen floor, paying two muskrat skins for each meal. The meal consists of fish, potatoes, canned tomatoes and mince pie. Mrs. Kost also performs many other motherly tasks for the wanderers of the northwest, making their parkas and packing their rations when they start out again on the frozen trail.

"The people in Aklavik, however, prefer the long lonesome winter to the uncertainties of summer, when strangers come poking into their peaceful village, and inspectors and all sorts of officials disturb their routine. This year they had two days of heat, 84 degrees, for which they were not prepared. The Eskimo children, still clad in their caribou skins, all had the nosebleed and school had to be closed."

The man on the bridge addressed the solitary fisherman. "Any luck?" he asked. "Any luck!" was the answer. "Why, I got forty pike out of here yesterday." "Do you know who I am?" "No," said the fisherman. "I'm the chief magistrate here, and all this estate is mine." "And do you know who I am?" asked the fisherman, quickly. "No." "I'm the biggest liar in Norfolk."

Minard's Liniment for Foot Ailments.



Indigestion

What most people call indigestion is usually excess acid in the stomach. The food has soured. The instant remedy is an alkali which neutralizes acids. But don't use crude helps. Use what your doctor would advise.

The best help is Phillips' Milk of Magnesia. For the 50 years since its invention it has remained standard with physicians. You will find nothing else so quick in its effect, so harmless, so efficient.

One tasteless spoonful in water neutralizes many times its volume in acid. The results are immediate, with no bad after effects. Once you learn this fact, you will never deal with excess acid in the crude ways. Go learn—now—why this method is supreme.

Be sure to get the genuine Phillips' Milk of Magnesia prescribed by physicians for 50 years in correcting excess acids. Each bottle contains full directions—any drugstore.

Deadly Silo Gases Overcome Farmer

Farmers Are Warned to Test Silo Before Entering

Before entering the silo the farmer or anyone working for him should make sure that no deadl gases are present, is the admonition of silo experts of the Dominion Department of Agriculture.

At Herron, North Dakota, the other day, the Neidhardt family, father and four children, had their lives snuffed out by what was reported to be Methane gas. The sheriff who attempted to recover the bodies was overcome and barely escaped with his life, after his son had made two attempts to get his father out of the silo.

Methane and carbon dioxide are the two poisonous gases which are likely to occur in any silo. They have their origin in the decomposition of organic matter. Methane CH4 is an odorless, inflammable gas which occurs naturally as the product of the decomposition of organic matter, and is frequently met with in marshes and mines, being more familiarly known as marsh gas. Carbon dioxide CO2 is a heavy colorless irrespirable gas which extinguishes flame. It is produced by the action of acids on carbons, through fermentation, and by the decomposition of organic substances.

Both these gases may be present in the silo and owing to the fact that they are heavier than air as they accumulate they force air away from the top of the silo.

As neither Methane or Carbon Dioxide will degenerate within a few days it is always well before entering a silo during the filling season to run the blower a few minutes to insure an adequate circulation of air. At other times, a lighted lantern should be lowered into the silo to insure that no gas is present. If Carbon Dioxide is present the flame will immediately go out.

There is just as much danger from poisonous gases in the silo as there is in an old well, but the danger is one which may be easily guarded against and is overcome by an adequate supply of fresh air. As ensilage is fed from the top of the silo care should be taken to see that the doors are open to allow free ventilation. Fresh air should be supplied as directly to the top of ensilage as possible.—Issued by the Director of Publicity, Dominion Department of Agriculture, Ottawa.

Noses Will Be Used To Classify Man

A new classification of mankind according to the widths of theis noses, believed to be related to the climatic histories of different races and probably of considerable importance in racial evolution, has been proposed by Professor John Cameron of Dalhousie University, Nova Scotia, in a recent announcement from the Wistar Institute, in Philadelphia.

The races with the widest noses and most open nostrils, Professor Cameron finds, are the negroes, the native Australians and the former Tasmanian race, now extinct. These races live in hot climates, where a wide, open nose probably helps to cool the blood as the air passes over the nasal membranes, much as a dog cools himself by panting.

The narrowest noses among the major races of the world are found, Professor Cameron continues, in the European whites, but there is a very small racial group with still narrower noses and more tortuous nostrils. These are the eastern Esquimos, chiefly inhabitants of Greenland.

For races living in such rigorous winter climates as that of Greenland it obviously is desirable to have long narrow nasal passages so that the extremely cold outer air will be warmed as much as possible before reaching the more delicate membrances of the throat or lungs. Professor Cameron's fourth group of humanity as classified by nose width includes the Mongolians and the American Indians, which races are intermediate between the wide-nosed whites; just as the Mongolian and North American climates are intermediate between the extreme heat of Africa and he tropics and the extreme cold of northern Europe.

SEPTEMBER

A little frost each morning,
A bluish haze each night,
Each day a hunter's yearning,
At eve a night bird's flight.

A golden red at noonday:
A burnished sign of fall;
There's something that I must say,
And it's farewell to all.

The stench is in the marshland,
And the black ducks fly;
Their yearlings are all at hand,
And to the southward hie.

The maple and the beechnut
Turn their gren to gold,
And I've told you all but
September's days are told.

THE HUNTER.

A Negro woman who had lost her husband was attending his funeral. Rastus had rarely followed the straight and narrow path, but the parson conducting the service could do nothing but enumerate the deceased's virtues the majority of which the Negro woman had never heard of. She listened for some time, but at last could not stand it any longer and burst out: "Parson, I think yo're burying the wrong man."

Minard's Liniment aids tired feet.

The inquisitive woman was worrying the gardener. She asked a lot of meaningless questions. "What steps do you take with the caterpillars?" she asked next. "Well, mum," said the exasperated gardener, "I takes half a dozen steps into our nearest field and turns the caterpillars round three times so that they gets giddy and don't know their way back."

Owl Laffs

You are the joy of my life. Thou who wraps me in thy all enveloping presence. I press you to my body and thank the "god" that gave you to me for your warmth and beauty of your nature. At twilight when the whole world dreams and goes romancing, you are my all, my only comfort, my joy. When the day is done and shadows fall I crawl into thy welcome embrace and dream dreams, rosy dreams, golden dreams, for I know you are mine—all mine. I tingle at your touch. I thrill at your every movement. You're so warm, so yielding, so glowing, and I am once more at peace—the world is quiet and still—and I am alone with you—My Bathrobe!

No one is perfect, and that's why we all have a chance to make a showing.

Sweet Young Thing—"I'll positively never marry a man who snores."

Anybody—"Good diea, but how are you going to find out?

Theres' a certain young man whose friends all call him Moses, because when he opens his mouth the bull rushes.

The fast eater has what you would call "galloping consumption."

Harry—"Where do you want to go, baby?"

Baby—"I wanna go buy-buy."

If you can be agreeable till ten o'clock in the morning you'll still have the balance of the day in which to be disagreeable.

Golfer (just learning)—"Terrible lot of birds about, boy."

Caddie—"Yes, 'spose they're following us up for worms."

A noted doctor predicts that in 50 years all men will be bald. But they will still be buying their hair tonic from bald-headed barbers.

Many janitors do not keep up with the times. They're still keeping cool with Coolidge.

The women who are wearing the new long skirts had better watch out for prohibition enforcement officials who may arrest them for screening joints.

Gladys—"How did you get into the habit of wearing a mustache?"

Harold—"Oh, it just grew on me."

You May Know the Breed

"My husband is a dreamer," she declares,
"A man of plans and visions!"
Which means six days of work a week
she shares,
To get rent and provisions.

A lot of folks seem to believe that thrift consists in meeting their instalment payments on time.

We ran across a fellow who thought Babe Ruth was a chorus girl. We classified him along with the man who thinks an Israelite is a new kind of a floor lamp.

Wise Crack: All crack and no wise.

Backward Babies

Thrive After Use of Baby's Own Tablets

Derangements of the digestive organs are responsible for most of the ailments which afflict young children and keep them backward in development. Baby's Own Tables regulate the stomach and bowels, restoring them to normal action and this is all that is necessary to set the little sufferer safely on the road to health and happiness.

Baby's Own Tablets are specially designed to correct indigestion, constipation, colic; break up colds and simple fevers and to allay teething pains. They are sold by medicine dealers or by mail at 25 cents a box from The Dr. Williams' Medicine Co., Brockville, Ont.

Week-End Houses Latest Invention

A week-end house, to fold up and take along on a Sunday's outing like a week-end suitcase, is a recent German invention. Strong but lightweight walls are provided, hinged and jointed so that they fasten together easily when the house is erected or can be taken down as easily as a tent. There is a water-proof fabric roof, a door and two windows. The house is about eight feet long by six feet wide, with living and sleeping space for two or more people. For transportation by road a shallow rectangular case is provided into which the walls and other parts fit when taken down, like a child's building blocks, into a tray. When the house is to be set up, this shallow box serves as its foundation, needing merely to be laid down on some reasonably level spot and the walls and roof erected on top of it. Two wheels and an axle are provided to be fastened underneath this tray-like foundation into which the house is packed, converting the whole into a "trailer" which can be hauled behind an automobile. It is possible, the inventor maintains, to construct the house in two sections so that a pair of campers literally can carry their house on their backs. The back-to-Nature movement is now so popular in Germany, with a large section of the population using virtually every week-end for some trip afoot or by automobile, that the new folding house is expected to be popular among Germans who dislike to face rain, mud or insects without more shelter than a blanket or a tent.

"I shouldn't worry any more about him, dear. After all, he's not the only pebble on the beach." "I know—but the rest of the beach is so stony."

Inhale Minard's Liniment for Asthma.

Treasure Chest Is Found on Lost Ship

Gold Found in Rotting Pouches on Ill-fated "Islander"

Olympia, Wash.—High hopes for success of as fantastic and daring an underseas adventure as ever was written in fiction were raised here when Carl Wiley recovered a small portion of the gold of the lost steamship Islander. Rotting buckskin pouches containing $3,700 of the metal were recovered. That was merely a sample of what local backers of the Olympia diver expect to recover.

Three hundred feet below the surface of Stephens Passage and off the desclate Southeastern Alaska coast lies the wreckage of the Islander. For twenty-nine years she had been a treasure chest waiting to be opened.

On August 15, 1901, the ship was steaming home. loaded with returning miners from the Alaska geld field, She carried a fortune in nuggets and dust estimated at between $300,000 and ten times that amount. At full speed she struck an iceberg, lurched crazily and plunged for the bottom. Seventy-two passengers were carried to their deaths.

Many attempts were made to salvage the great treasure, but all failed because of the depth at which the Islander lay, and because of the rushing current.

Five years ago Wiley made his first attempt. He failed and, his own resources gone, he interested a few small backers here and in Seattle.

This year he had constructed in Olympia a diving bell of his own invention. After months of failures and accidents, it finally raised the first of the gold. In an egg-shaped diving chamber, Wiley operates a long claw-like arm, probing through the debris of the wreckage.

Pale Faces Jaded Nerves

Due To Weak, Watery Blood.

Anaemia — impoverished blood — comes so stealthily that it is often well advanced before recognized. Fatigue and discomfort, the earliest manifestations of the trouble, are seldom taken seriously. Soon the face becomes pale; the nerves jaded; the heart palpitates violently after the slightest exertion; the appetite becomes fickle and before you realize it you are in a terrible plight.

At such time, by enriching and purifying the blood, Dr. Williams' Pink Pills will build up the nerve cells and correct the run-down condition. Concerning them Miss Margaret Torrey, Toronto, Ont., says:—"I suffered a complete breakdown. My heart would palpitate on the least exertion. Nothing I ate agreed with me. I started taking Dr. Williams' Pink Pills and by the time I had taken several boxes I was ready for anything; I had gained in weight and every distressing symptom had left me."

You can get these Pills from any dealer in medicine or by mail at 50 cents a box from The Dr. Williams' Medicine Co., Brockville, Ont.

Germany To Have Fire-Proof Money

The Germans, this fall, are going to be presented with a new kind of paper money that has some remarkable claims made for it. It is a new type of paper currency guaranteed not to burn, tear, or crumple, as the New York Times informs us:

The new notes will be thoroughly workmanlike. The ten-mark and twenty-mark denominations will be made from steel-engraved plates. The former will bear "an agricultural design," and the latter a pattern of industrial inspiration. In a white circle a distinguishing water-mark will show when the paper is held up against the light.

The money will be made non-inflammable by spraying it with a metal. If it becomes the general fashion to fireproof paper money in this way, some of our most cherished expressions will have to go.

The rich will no longer have "money to burn,' and the extravagant will not be able to offer the excuse that their money "burns a hole in their pockets."

And to "run through money which is non-tearable" will be impossible.

The real point, of course, is that this fall "Germans armed with a wad of bills that willl not burn, tear, or crumple, may find their money lasting well, even under the wear and tear of a Christmas-shopping season."

He was moody and glum after the dance, and his friend could hardly get a word out of him. "What's the matter?" he asked. "Didn't you get on well with the girl I introduced you to?" "Well," said his friend, "I asked her three or four times if I could see her home, and she said if I was as keen on her home as all that she'd send me a photograph of it."

Changing Weather

affects your health if you are not protected. Minard's prevents colds and grippe; relieves rheumatism and stiff joints.

MINARD'S
"KING OF PAIN"
LINIMENT

DON'T DO THIS

Deafness
HEAD NOISES
RUB IN BACK OF EARS—INSERT IN NOSTRILS...
Leonard
EAR OIL
$1.25 All Druggists. Descriptive folder on request
A. O. LEONARD, Inc.
70 Fifth Ave., New York City

Congratulations to this month's BRIDES & GROOMS

We hope you will be very happy.

May we invite you to try Red Rose Tea?

RED ROSE RED LABEL TEA

RED ROSE ORANGE PEKOE TEA

RED ROSE TEA
"is good tea"

101

Lost Literature Found in Verse

Canadian Professor Translates Aztecs Poems Said to Date About 1000

Mexico City.—Much of the "lost literature of the Aztecs" has been discovered by John Hubert Cornyn, a Canadian, who is professor of Aztec language and literature at the University of Mexico.

Professor Cornyn has encountered a series of epic Aztec poems, which he has translated into English and published in book form under the title, "The Song of Quetzalcoatl."

Professor Cornyn contends that while Aztec documents have been destroyed the literature was kept alive by oral transmission from generation to generation and that a collection was made by Bernardino de Sahagun, a Franciscan monk, who came to Mexico from Spain in 1529, eight years after the Conquest.

The poetry compiled by Professor Cornyn is in style similar to Longfellow's "The Song of Hiawatha." It deals with the gods of the ancient Indians, with the setting at Tua, in the State of Mexico, which was the old capital of the Aztecs. The principal of the mythical deities with which the "songs" deal was Quetzalcoatl, God of the Wind, who departed from Tula after a struggle with his jealous brother, Titlacahuan, God of the Moon.

Professor Cornyn plans to depart soon on a tour of the United States, where he will lecture at schools and colleges on the mysteries of the Aztecs. He was educated at the University of Toronto and studied in the United States, Germany and France. He has been a professor at Birmingham Southern College, and at Southwestern University. He is the author of "Around the Wigwam Fire," and "When the Camp Fire Burns."

Minard's Liniment a household friend.

When Morris and Rosebaum returned to lunch after their morning walk on the pier the palms of Morris's hands were scarlet with sunburn. "Oi, oi!" exclaimed his old mother, "look at his hands. Vat have you been doing dat your hands inside should look like lobsters?" "I knew it!" said Rosebaum. "I take him out for a blow before lunch and he vould talk business vith a man he met."

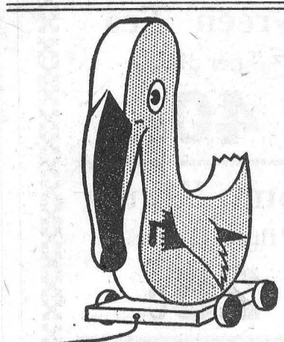

for

ANY CHILD

WE can never be sure just what makes a child restless, but the remedy can always be the same. Good old Castoria! There's comfort in every drop of this pure vegetable preparation, and not the slightest harm in its frequent use. As often as your child has a fretful spell, is feverish, or cries and can't sleep, let Castoria soothe and quiet him. Sometimes it's a touch of colic. Sometimes constipation. Or diarrhea—a condition that should always be checked without delay. Just keep Castoria handy, and give it promptly. Relief will follow very promptly; if it doesn't, you should call a physician.

Fletcher's CASTORIA

Classified Advertising

FOR SALE

A SEA SLED FOR SALE, MODEL 16, with new 22 H.P. Evinrude motor all in perfect condition, very fast, absolutely safe, splendid fishing boat, has special sedan top; owner getting larger model. Now located on Georgian Bay. Wilson Publishing Co., 73 Adelaide W., Toronto, Box 27

To Wake up FIT Tomorrow Take one TONIGHT

Quick Relief for CONSTIPATION BILIOUSNESS BLOATING, ETC.

Cascarets 10c
"THEY WORK WHILE YOU SLEEP"

How To Lose 24 Pounds of Fat

At the Same Time Gain in Physical Vigor and Youthfulness and Swiftly Possess a Clear Skin and Vivacious Eyes that Sparkle with Health.

Here's the recipe that banishes fat and brings into blossom all the natural attractiveness that every woman possesses.

Every morning take one-half teaspoon of Kruschen Salts in a glass of hot water before breakfast.

Be sure and do this every morning for "It's the daily dose that takes off the fat."—Don't miss a morning. Kruschen daily means that every particle of poisonous waste matter and harmful acids and gases are expelled from the system.

Modify your diet, and take gentle exercise. The stomach, liver, kidneys and bowels are tuned up, and the pure, fresh blood containing these six salts is carried to every part of the body, and this is followed by "that Kruschen feeling" of energetic health and activity that is reflected in bright eyes, clear skin, cheerful vivacity and charming figure.

DO YOU SUFFER WITH HEADACHE?

So easy to get quick relief and prevent an attack in the future. Avoid bromides and dope. They relieve quickly but affect the heart and are very dangerous. They are depressing and only give temporary relief, the cause of the headache still remains within.

The sane and harmless way. First correct the cause, sweeten the sour and acid stomach, relieve the intestines of the decayed and poisonous food matter, gently stimulate the liver, start the bile flowing and the bowels pass off the waste matter which causes your headache. Try Carter's Little Liver Pills. Druggists 25c red pkgs.

FROM MOTHER OF EIGHTEEN

Read How This Medicine Helps Her



Caroston, Alberta—"I am fifty-eight years old and the mother of eighteen living children. We live on a farm and I am a very healthy mother considering that I have such a big family to work for. The druggist first told me about Lydia E. Pinkham's Vegetable Compound and I have depended on it for many years. When I had this picture taken, the photographer was telling me about his wife's ailments and after I told him about the Vegetable Compound he went to the drug store and bought her two bottles."—MRS. BERTHA SALLENBACH, Sr., Cardston, Alberta.



Cake Demonstration
Oct. 3 & 4

"EGG CAKE MIXTURE"

Simply add water and bake Spice, Vanilla or Chocolate Cakes.

STOCK TAKING SPECIALS

Large Flannelette Blankets, pr. **$2.29**

MEN'S CAPS **98c**

Men's Work Shirts 79c
Men's Work Socks ..... 32c pr.
Men's Fine Shirts FORSYTH $1.69

Men's Underwear Fleece, per gar. **74c**

Men's Work Boots Solid Leather **$3.73**

Full Line of Men's Lined Mitts & Gloves. All Quality Goods. Nothing Shoddy.

Gutta Percha Tires

Will Wear. Ask the man who drives them.

A Full Line at Lowest Prices.

"The Wonder Tire of 1930"

Fully Guaranteed. We put them on for you.

"Grocery Specials"

Red Onions, Choice Quality, peck **50c**

7 lb. bags PURITY FLOUR **35c**

3 Tins Choice PEAS, No. 4 **29c**

Green Tea per lb. **40c**

3 Tins CHOICE SALMON **50c**

Comb Honey Pure Clover **25c**

6 Rolls Special Toilet Paper **25c**

Cranberries Choice Quality, per lb **25c**

Special Pure Lard, 1 lb. Blocks **19c**

Snow Apples Hand Picked, per bus. **$2.25**

T. O. KEYES

Telephone 16 WINCHESTER Meat Phone 85

Results of Winchester Springs Rural School Fair

Gerald Rice of S. S. No. 18, Winchester Springs carried off the T. Eaton Silver Cup at Williamsburg rural school fair Friday. Second prize, a book, "Flint and Feathers," went to Madge Wells, S. S. No. 6 and third prize, a book, "This Canada of Ours" was awarded to Clare Colquhoun of S. S. No. 7, Williamsburg.

The following schools participated in the school fair parade—S.S. No. 1, 8, 13, 9, 5, 6, 22, 10, 11, 12, 16, 18, 21 and 17.

The summary of awards follows:—

Oats, 1 quart—No entries.

Oats, sheaf—Leslie Millward, Clare McHaffie, Lloyd Casselman.

Barley, O.A.C. No. 21 — Graham Froats, Kenneth Beckstead.

Barley, sheaf—George Markell, Harold McIntosh.

Wheat Marquis—Irwin Barkley.

Wheat sheaf—James Sargent, Harold McIntosh, Leonard Aubin.

Class 7 Field Corn Longfellow—Allen McKenzie, Ronald Cameron, Freeman Beckstead.

Class 8 Sweet Corn Golden Bantam——Charles Ault, Ronald Barkley, Robert Loucks, Fred Henderson, Trevor Wells, Willis Casselman.

Class 9, Mangels Giant White Sugar—Jacob Tupper, Irene Warring, Dwane Gow, Wilfred Barkley, Gladys Armstrong.

Class 10, Turnips Canadian Gem—Ruth Robinson, Marjorie Warring, Dorothy Millward, Carl Edgerton, Grace Carkner, Muriel Wells.

Class II, Beets, Detroit Dark Red—Hubert Loucks, Leda Burton, Clare Casselman Beatrice Dillabough, Greta Duval, Hazel Robinson.

Class 12, Carrots, Chantenay—Beverly Weagant, Ruth Duval, Arthur Colquhoun, Greta Burton, Parker Locke, Gerald Rice.

Class 13, Parsnips Hollow Crown—Elliott Dixon.

Class 14, Onions Yellow Globe Danver—Pauline Barkley, Evelyn McKenzie, Emma Duvall, Lloyd Barkley, Nancy Garlough, Gerald Hess.

Class 15, Potatoes, Irish Cobbler Type—Gerald Rice, Gerald Hess, Dorothy Millward, Muriel Wells, Chas. Ault, Hilda Edgerton.

Class 16, Potatoes, Dooley Type—Gladys McIntosh, Harold McIntosh, Glenn McIntosh, Ronald Barkley, Willie Short, Betty McIntosh.

Class 17, Asters—Clare Colquhoun, Elva Marcellus, Arden Trickey, Marion Loucks, Keith Saddlemire, Hillis Casselman.

Class 18, Sweet Peas—Claire Casselman, Trevor Wells.

Class 19, Phlox—Leda Burton, Pauline Barkley, Edna Cunningham, Mildred Cameron Chas. Ault, Edna Alguire.

Class 20, Cosmos—Irene Warring, Gladys Cunningham, Murray Black, Fred Henderson, Laurence Alguire, Muriel Lawless.

Class 21, African Marigolds— Ruth Locke, Clair Alguire, Nancy Garlough.

Class 22, Living Room Bouquet — Clair Colquhoun, Arden Trickey, Gladys Wingard, Billie Short, Betty McIntosh, Jean Marcellus.

Class 23, Cockerel, Barred Plymouth Rock—Harold Barkley, Mac Hill, Dwane Hess, Gerald Rice, Irwin Holmes, Keith Saddemire.

Cass 24, Pullet, Barred Plymouth Rock—Mac Hill, Jessie McIntosh, Dwane Hess, Gerald Rice, Gerald McPrerson, Keith Saddlemire.

Class 25, Hen, Barred Plymouth Rock—Mac Hill, Jessie McIntosh. Carl Casselman.

Class 26, Cockerel S.C. White Leghorn—Ruth Colquhoun, Madge Wells, Gerald Rice, Irwin Holmes, Gladys Wingard, Wilfred McIntosh.

Class 27, Pullet S.C. White Leghorn—Ruth Colquhoun, Madge Wells, Gerald Rice, Ruth Merkley, Irwin Holmes, Gladys Wingard.

Class 28, Hen, S. C. White Leghorn-Gerald Rice, Bruce Wingard, Gerald McIntosh, Ruth Colquhoun, Gladys Wingard, Keith Schell.

Class 29, Draft Foal, pure bred or grade—George Ruthford.

Class 30, Holstein-Freisan Heifer Calf—Gladys Wingard, Bruce Wingard, Elliott Dixon, Mac Hill.

Class 31, Ayrshire or Jersey Heifer Calf—Marjorie Dain, Lloyd Casselman, Carl Casselman, Mac Hill.

Class 32, Showmanship Dairy Calf-Ritchie Warren, Bruce Wingard, Mac Hill, Gladys Wingard.

Class 33, Showmanship Foal—Geo. Ruthford.

Class 34, 5 McIntosh Apples—Stewart McVey, Madge Wells, Gerald Rice, Ruth Saddlemire, Marion Saddlemire, Bruce Wingard.

Class 35, Five Fameuse Apples — Gerald McPherson, Willy Short, Marion Saddlemire, Bruce Wingard, Stewart McVey.

Class 36, Five Wealthies—Gerald Rice, Murray Roe, Harold McIntosh, Betty McIntosh, Ritchie Allison, Audrey Whitteker.

Class 37, Five Duchess——Grace Jarvis, Dwane Henderson, Clare Colquhoun, Fred Henderson, Lyle Jarvis, Dwight Casselman.

Class 38, Collection of Apples — Stewart McVey, Audrey Saddlemire, Madge Wells, Gladys Wingard, Gerald McPherson, Charles Ault.

Class 39, Five Tomatoes, any variety—Muriel Wells, Don Robinson, Jesse McIntosh, Madge Wells, Carl Whitteker, Lola Hess.

Class 40, Oatmeal Macaroons—Dorothy Millward, Edith Johnson, Marion Loucks, Geraldine Casselman.

Class 41, Johnny Cake—Audrey Saddlemire, Edna Cunningham, Marjorie Warring, Madge Wells, Mary Millward, Pauline Barkley.

Class 42, Baking Powder Tea Biscuits—Christine Burton, Hazel Robinson, Marion Locke, Lillian Canning, Evelyn McKenzie, Irene Warring.

Class 43, Divinity Fudge—Stewart McVey, Gladys McIntosh, Dwain Henderson, Lee McMillan, Dwain Hess, Madge Wells.

Class 44, 4 ways of serving apples—Etta Short, Madge Wells, Clara Garlough, Christine Burton.

Class 45, Hand Hemmed Dish Towel—Bessie Beckstead, Pearl Robinson Marion Loucks, Ethel Reddick, Geraldine Casselman, Greta Burton.

Class 46, Padded Holder—Rae McMillan, Madge Wells, Margaret Millward, Evelyn Russell, Marjorie Warring.

Class 47, Toy Cat—Marjorie Millward, Madge Wells, Hazel Robinson, Leda Burton, Greta Burton.

Class 48, Dresser Scarf—Etta Short, Helen Ault.

Class 49, Doll's Dress—Lee McMillan, Josie Morrison, Helen Ault, Lois Robinson, Madge Wells, Mary Millward.

Class 50, Plasticine Model of Rabbit—No entries.

Class 51, Window Stick—Lyle Jarvis, Leslie Millward, Earl Colquhoun, Wilfred Smith, Dale Marcellus, Don Loucks.

Class 52, Milk Stool—Bruce Wingard, Gerald McIntosh, Lawrence Prunner.

Class 53, Model of Mash Hopper — No entries.

Nail Box—Harry Pharah, Gerald Rice, Leslie Millward, Willie Short, Gerald McIntosh, Clare Colquhoun.

Rope Halter for calf—Willie Short, Ceila Dennison, Keith Saddlemire, Clarke Burton, Ritchie Warren, Gerald Rice.

Artificial flowers, sweet peas—Muriel Lawless.

Scrap Book — Dorothy Millward, Beatrice Garlough, Donald Garlough. Clare Colquhoun.

Twenty Weeds mounted in drawing book—Marjorie Millward.

Collection of 10 grasses and clovers—John McDonald, Clare Colquhoun. Greta Duvall.

Collection of the 6 worst weeds in school section— Gerald Rice, Willie Short, Greta Duvall, Clare Colquhoun, Marjorie Millward.

Writing primer and 1st class—Muriel Wells, Fred Castainer, Dorothy Millward, Orval Casselman, Claude Crowder, Jack McIntosh.

Second Class Writing—Pauline Kirkwood, Clair Alguire, Geraldine Casselman, Leslie Millward, Lera Hummel, Grace Jarvis.

3rd Class Writing—Thelma Barkley, Ruth Barkley, Fraser Schell, Jean Marcellus, Marjorie Millward, Merle Marcellus.

Fourth Class Writing—Ella Garlough, Dorothy Merkley, Mary Harper, Alex Salmon, Greta Duval, Geo. Styles.

Primer and First Class Writing—Fred Castainer, Graham Hess, Eva Van Allen, Jack McIntosh, Mahlon McIntosh, Dorothy McIntosh.

Second Class Drawing — Pauline Kirkwood, Harold Clark, Muriel Wilson, Leda Burton, Lawrence Alguire, Gladys McIntosh.

Third Class Drawing—Jessie Morrison, Ritchie Allison, Hazel Robinson, Thelma Barkley, Marjorie Millward, Georgina Watson.

Fourth Class Drawing—Helen Ault, Arnold Millward, Francis Casselman, Greta Duval, Luella Allison, Jean Beckstead.

Open Class Drawing—Jessie Morrison.

Weed Naming Contest—Leslie Millward, Marion Millward, Greta Duval, Lee McMillan, Evelyn McKenzie, Hubert Casselman.

Stock Naming Contest — Geo. Styles, Greta Duval, Edna Cassel, Harold Casselman, Keith Saddlemire, Fred Ball.

Stock Naming Competition—Gerald Rice and Glenn McIntosh; Beverly Weagant and Geo. Hess; Harold Casselman and Carl McMillan.

Buttonhole Competition — Dorothy Merkley and Mary Garlough; Edna Casselman and Leila Casselman; Greta Duval and Mary Millward.

Mouth Organ Competition — William Warren, Lyle Cunningham, Glenn McIntosh, Elsie Winters.

Public Speaking Competition—Millie Barkley.

Recitation — Fraser Schell, Marjorie Duland, Mahlon Robinson.

PREVENTING DIPHTHERIA

Diphtheria belongs to the group of communicable diseases as it is caused by a disease germ. It is a severe and frequently fatal disease and its most dangerous attacks are made upon children from six months to five years of age.

The germ which causes diphtheria lodges in the throat and nose. When the person harboring such germs coughs or sneezes or simply talks, he throws out little drops of secretions in which the germs are present in large numbers,

In order to convince yourselves that this happens, we would suggest that you stand in front of a clean mirror ,and that you cough, sneeze or talk at the mirror. You will find that you throw out quite a spray of droplets, and as you gradually increase your distance from the mirror, you will discover also that the uncovered cough or sneeze sends these droplets a distance of several feet.

This then is the reason why you should always cover your nose and mouth with a handkerchief when you cough or sneeze. You can at least turn your face to the floor if the sneeze comes unexpectedly. You will also understand why you should not talk directly into a person's face or allow him to do the same to you.

These points have been mentioned because they show how, in our daily lives, we are almost sure to be exposed to disease germs. It follows that as we are frequently exposed to disease germs, we should, as far as it is possible, keep ourselves in such condition that we will be enabled to deal with any germs which may gain entrance into our bodies.

Diphtheria is one of the few diseases which we can prevent. The deaths, suffering and damage for which diphtheria is responsible each year can be prevented. This waste of human life, this injury to health need not occur because it is in our power to protect children against diphtreria.

By the injection of diphtheria toxoid, which is a harmless substance, the body of the child develops certain protective forces. When these protective forces are present in the body, then diphtheria germs are powerless to do any harm to that person.

Every child has the right to be healthy and to be protected from disease. We have the means to protect children from diphtheria. The question for each parent to ask is—What about my child? If all parents had their own children immunized against diphtheria, the disease would be completely wiped out.

Maple Ridge School Fair

Class 1, Oats, O. A. C., 1 qt.—Willie Bellinger, Douglas Durant, Harold Coyne.

Class 2, Oats, sheaf—Albert Cross, Douglas Durant, William Patterson, Alvy Larmour, Iva Bell, William Bellinger.

Class 3, Barley, O. A. C. 1 qt.—Willis Cross, Clifford Coyne.

Class 4, Barley, sheaf—Grant Droppo, Clifford Liscumb.

Class 5, Wheat, Marquis, 1 qt.—Bert Gillard, Ross Raney, Earl Fawcett, Almer Bellinger.

Class 6, Wheat, Sheaf—Earl Fawcett, Ross Raney, Isabel Smith, Eddie Smith, Almer Bellinger, Clifford Liscumb.

Class 7 Field Corn, Longfellow—Robt. Cross, Alex Barkley.

Class 8, Sweet Corn, Golden Bantam—Hubert Bellinger. Wilfred Lamoureux.

Class 9, Mangles, Giant White Sugar—Colborne Helmer, Neita Merkley, Doris Smith.

Class 10, Turnips, Canadian Gem—William Patterson, Kervin Coyne.

Class 11, Beets, Detroit Dark Red - Campbell Johnston, Dorothy Darling, Clifford Lamoureux, Ray Johnston, Clara Smith Doris Forward.

Class 12, Carrots, Chantenay—Francis Helmer. Dwight Baker, Lillian Holmes Kenneth Larmour, Hubert Robinson, Donald Kennedy

Class 13, Parsnips, Hollow Crown—Eddie Smith, Harold Munroe, Muriel Johnston, Audrey McIntosh, Earl Grey.

Class 14, Onions, Yellow Globe Danver—Mary Forward, Jean Stobo, Grace Smith, Roy Darling, Harold Larocque Madeline Stobo.

Class 15 Irish Cobbler Potatoes—Earl Fawcett, Mary Forward, Jean Guy, Hubert Summers, Alex Barkley, Edna Hummell.

Class 16, Potatoes, Dooley—Roy Darling, Willie Johnston, Eva Munroe, Walter Johnston, Myrtle Declare, Drury Fulton.

Class 17, Asters—Gladys Edgerton, Dwayne Hamilton, Willis Cross, Muriel Johnston, Willie Bellinger.

Class 18, Sweet Peas—Rose Raney, Olive Patterson, Jean Grey, Robert McQuat.

Class 19, Phlox—Doris Smith, Douglas Durant, Audrey McIntosh, Donald Kennedy.

Class 20, Cosmos—Nelda Declare, Albert Steinberg.

Class 21, African Marigolds—Neita Merkley, Clara Smith, Myrtle DeClare, Doris Smith.

Class 22 Living Room Bouquet—Neita Merkley, Francis Merkley, Lila Thomas, Audrey McIntosh, Jean McNaughton, Douglas Durant.

Class 23 Cockerel, Barred Plymouth Rock—Robert McQuat, Eddie Smith, Grace Smith, Mary Forward, Bert Gillard, Leslie Summers.

Class 24, Pullet, Barred Plymouth—Douglas Durant, Bert Gillard, Robert McQuat, Leslie Summers, Hubert Summers, Hubert Robinson.

Class 25, Hen, Barred Plymouth Rock—Colburn Helmer, Harlam Helmer, Leslie Summers. Willis Cross Helen Steinberg, Beatrice Cross.

Class 26 Cockerel, S. C. White Leghorn—Doris Forward, Roy Johnston Hubert Summers, Robert McQuat, Doug. Durant.

Class 27, Pullet, S. C. White Leghorn—Doris Forward, Robert McQuat. Roy Johnston, Hubert Summers, Warren Durant Douglas Durant

Class 28, Hen, S. C. White Leghorn—Willie Froats, Helen Summers, Harry Summers, Gordon Baldwin, Doris Forward, Roy Johnston.

Class 29, Draft Foal—Drury Folton, Willis Cross, Albert Merkley.

Class 30, Holstein-Friesian Calf—Wilfred Durant.

Class 31, Ayrshire or Jersey Heifer Call—No Entries.

Class 32, Showmanship Dairy Calf—Wilfred Durant.

Class 33, Showmanship Foal—Drury Folton Willis Cross, Albert Merkley.

Class 34 Five McIntosh Apples—Helen Steinberg, Royce Kennedy, Douglas Durant, Colburn Helmer, Neita Merkley, Roy Poole.

Class 35, Five Fameuse Apples—Roy Kennedy Helen Steinberg,

Class 36, Five Wealthies—David Allison Francis Helmer, Howard Summers, Douglas Durant, Helen Steinberg, Royce Kennedy.

Class 37, Five Duchess—Reggie Darling, Olive Merkley, Francis Merkley, Carl Fawcett, Douglas Durant, Eva Merkley

Class 38, Best Collection of Apples—Helen Steinberg, Douglas Durant, Francis Helmer.

Class 39, Five Tomatoes—Albert Cross, Madeline Stobo, Elsie Coons, Leslie Summers, Wilmer Harlam, Muriel Johnston.

Class 40, Oatmeal Macaroons—Edna Hummel, Nelda DeClare.

Class 41, Johnnie Cake—Isobel Smith, May Munroe, Doris Forward, Sybil Summers.

Class 42, Baking Powder Tea Biscuits—Audrey McIntosh, Muriel McIntosh, Clara Smith, Eva Munroe, Gladys Edgerton, Olive Patterson.

Class 43, Divinity Fudge—Albert Cross Beatrice Cross, Willis Cross, Robert McQuat.

Class 44, Four ways of serving apples—Audrey McIntosh, Doris Forward.

Class 45, Hand-hemmed dish towel—Neida DeClare, Edna Hummel.

Class 46, Padded Holder—Isobel Smith, Ruby Liscumb.

Class 47, Toy Cat—Isobel Smith, Dorothy Darling, Lillian Durant.

Class 48, Dresser Scarf—Evelyn Baker, Muriel Johnston, Clara Smith.

Class 49, Doll's Dress—Audrey McIntosh, Clara Smith, Jean McNaughton, Isobel Smith, Muriel Johnston, Ruby Liscumb.

Class 50, Plasticine Model of Rabbit—No entries.

Class 51, Window Stick—Napoleon Bellinger. Almer Bellinger.

Class 52, Milk Stool—Donald Kennedy.

Class 53, Model of Dry Mash Hopper—Willie Bellinger, Gordon Kennedy.

Class 54 Nail Box—Willie Bellinger, Harry Summers, Kevin Coyne, Harold Kennedy.

Class 55, Rope Halter for Calf—No Entries.

Class 56, Artificial Flowers—Dorothy Darling, Lillian Durant, Ruby Liscumb, Muriel Johnston, Clara Smith.

Class 57, Scrap Book—Douglas Durant, Napoleon Bellinger, Almer Bellinger, Earl Grey, Grace Smith Wilfred Durant.

Class 58, 20 weeds listed and mounted in drawing book—Bryan Coyne.

Class 59, Collection of 10 grasses and clovers—Audrey McIntosh, Roy Darling.

Class 60, Collection of 6 worst weeds in school section—Isobel Smith, Eddie Smith

Class 61, Writing, Primer and First Class—Edna Hummel, Mary Forward, Grace Smith.

Class 62, Writing, 2nd Class—Helen Dillabough, Adelana Stobo, Harold Larocque, Margaret Kelly, Irene Murphy.

Class 63, Writing, 3rd Class—Isobel Smith, Hubert Docksteader, Felix Lamoureux, Wilfred Lamoureux, Bryan Coyne.

Class 64, Writing, 4th Class—Audrey McIntosh, Clara Smith, Muriel Johnston, Edna Baker, Harold Coyne, Margaret Lamoureux.

Class 65, Primer and 1st Class. Drawing—No entries.

Class 66, Drawing. 2nd Class—No Entries.

Class 67, Drawing, 3rd Class—Clifford Coyne, Bryan Coyne, Isobel Smith.

Class 68, Fourth Class Drawing—Jessie Hummel, Willie Bellinger, Muriel Johnston, Clara Smith.

Class 69, Open Class Drawing—Clara Smith.

Class 70, Weed Naming Contest—Clara Smith, Audrey McIntosh, Muriel Johnston, Isobel Smith, Bryan Coyne, George Fling.

Class 71, Stock Naming Contest—Isobel Smith, Robert McQuat, Geo. Fling. Muriel Johnston, Harold Coyne, Helen Fawcett.

Class 72, Stock Judging Competition—Don Curren & H. Coyne, Geo. Fling & R. McQuat, Clifford Lamoureux & Felix Lamoureux.

Class 73, Buttonhole Competion—Audrey McIntosh & Isobel Smith, Ruby Liscumb & Jessie Hummel.

Class 74, Mouth Organ Contest—Chas. Robinson, Glenn Summers, Leila Thomas Elgin Turner.

Class 75, Public Speaking—Annie Merkly.

Class 76, Recitation—Mary Forward, Doris Forward, Wilfred Durant, Annie Durant.

The following Schools participated in the School Parade—S. S. Nos. 2, 6, 8, 9, 10, 14, 15, 18, 23.

The following prizes were donated by The T. Eaton Co., Toronto, and won by

1st—Isobel Smith, S. S. No. 8, Chesterville, a Silver Cup.

2nd Prize—Audrey McIntosh, S. S. No. 8, Chesterville, a Book "Flint and Feathers," by E. Pauline Johnson.

3rd Prize—Douglas Durant, S. S. No. 18, Chesterville, a Book entitled "This Canada of Ours," by Morrison & Stone.

Zutoo will stop a headache in twenty minutes, break up a cold overnight, and relieve the monthly pains of women. Used by thousands.

The Scrap Book

WARREN'S ADDRESS AT BUNKER HILL

(June 16-17, 1775)

By John Pierpont

Stand! the ground's your own, my braves!
Will ye give it up to slaves?
Will ye look for greener graves?
Hope ye mercy still,
What's the mercy despots feel?
Hear it in that battle-peal!
Read it on yon bristling steel!
Ask it,—ye who will.

Fear ye foes who kill for hire?
Will ye to your homes retire?
Look behind you!—they're afire!
And, before you, see
Who have done it! From the vale
On they come—and will ye quail?
Leaden rain and iron hail
Let their welcome be!

In the God of battles trust!
Dies we may,—and die we must;
But, O, where can dust to dust
Be consigned so well,
As where heaven its dews shall shed
On the martyred patriot's bed,
And the rocks shall raise their head,
Of his deeds to tell?

Winchester Agricultural Society

Important Meeting

Town Hall, Winchester

THURSDAY NIGHT, OCT. 9th

1930, at 8 o'clock.

All members and others interested are requested to attend, as the meeting will decide whether or not the Fair will be continued, and if not continued, what disposal will be made of the Grounds and Buildings.

A. SWEET, President.

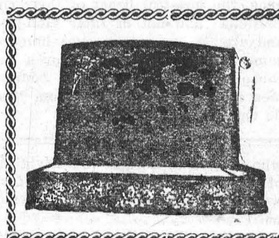

MONUMENTS!

STUBBS & GIBSON

Manufacturers and Importers of Marble and Granite Monuments, Cemetery Fences, Copings, etc. Scotch Granites a Specialty.

Shops at Winchester
Morrisburg & Farran's Point.

Cleaning! Pressing!

Our Customers realize the importance of being WELL-GROOMED and appreciate the Prompt, Careful Service that WE always give.

All Clothing Collected and Delivered.

"Just Phone 76"
WE DO THE REST.

A. E. GOODFELLOW, Winchester, Ont.

NEW HYDRO OFFICE & SHOP

The Hydro Shop and Office is now located on the corner of Main and Centre Streets, opposite the Town Hall.

Everything in Electrical Goods can be had there. If not in stock, will be ordered at once.

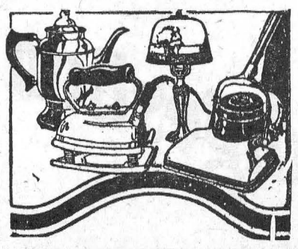



Some new and improved Electric Ranges, Heaters and Grills. See them and you will want them. Electric Lamps, the best made. Electric Irons. Hair Crimpers for the ladies. Electric Warming Bags. Toasters, Fans, Light Bulbs, etc., etc. Call and see the new shop and look over these new goods.

Electric Vacuum Cleaner to Rent.

Call and see our New Electric Washers.

Winchester Hydro Electric System