THE MORRISBURG LEADER

VOL. 95, NO. 37 — MORRISBURG, ONTARIO, FRIDAY, SEPTEMBER 13th, 1957 — $2.50 YR. IN CANADA; $3.50 IN U.S.A.

Authorized as Second Class Mail Matter by the Post Office Department, Ottawa.

GENEROUS DONATION TO THE RONALD PITT FUND BY LONDON BREWERY



Gerry D'Allessio, of Cornwall, district representative of John Labatt, Limited, of London, Ontario, presents a chesue for a generous donation of $250.00 to S. G. Walroth, treasurer of the fund for wounded Constable Ronald Pitt, as Art Laurin, chairman of the fund, looks on. Committee is nw seeking donations of dishes and furniture for the family.

—Morrisburg Leader Photo by Smith

REV. G. OLIVER DAVIES LEAVES MORRISBURG AFTER 19 YEARS

It is with extreme regret that the people of all faiths in Morrisburg, will learn of the resignation of Rev. George Oliver Davies, who has been rector of Morrisburg Parish of the Anglican Church for the past nineteen years. Rev. Davies has presented his resignation to Rt. Rev. E. S. Reed Bishop of Ottawa Diocese, to become effective at the end of September.

Mr. Davies and family came to Morrisburg in September 1938, and since that time, in addition to looking after the spiritual needs of his two congregations (St. James Church in Morrisburg, and Holy Trinity Church at Riverside), he has taken an active ppart in various activities of the community. He has been a member of the Morrisburg and District Canadian Club, the Morrisburg Curling Club, and the Morrisburg Golf Club. A keen student of religion, he has been a wise counsellor to his flock, and his friendly greeting to all, regardless of creed, endeared him to the community. Since coming here, Mr. Davies has suffered personal tragedy, in the death of his wife, following a very short illness, in 1951.

He was born at Lamppeter, South Wales in 1886, a son of the late Mr. and Mrs. Wm. Davies. His early education was at St. David's College School and St. David's College in Lampeter, following which he attended St. Michael's Theological College at Llandaff, South Wales. He was ordained by the Bishop of Bangor, North Wales in 1910. His first parish was St. Matthew's in Buckley, Flintshire, North Wales. He came to Canada in 1912 and served parishes in Western Canada on the Archbishop's Western Canada Mission. In 1918 he went on the Lytton (B.C.) Indian Mission where he served for five years. Coming East in 1923 he served in the Diocese of Ontario for five years, and in 1928 became attached to the Diocese of Ottawa. He served for a number of years at Winchester before coming to Morrisburg.

Mr. Davies has one son, John Edward Davies, with the Ontario Hydro Head Offie at Toronto. He has two daughters, Miss Katherine Elizabeth Davies on the staff of the High Shool, at Sydenham, Ont., with whom he will make his home, and Miss Olwen Davies who is employed at the Hamilton Public School. A brother is Rev. Canon J. Wright Davies, recently retired rector of Eastham, Cheshire, England.

POLICE DENY RUMOURS

Provincial Police officers tonight denied reports that an arrest had been made in the shooting of Morrisburg Constable Ronald Pitt. While they are following every possible lead, officers stated that they have not yet identified the gunmen who shot down the youthful officer a few weeks ago.

ONTARIO HYDRO

BUILDINGS FOR SALE AND REMOVAL

The Oydro-Electric Power Commission of Ontario at its Rehabilitation Office in Morrisburg, offer for sale by Tender three (3) lots of buildings located and briefly described as follows:

LOT 1

SL 5077—Allison Farms Resort — One half mile east of Morrisburg, South side of No. 2 Highway, twenty-two (22) frame buildings including residence, cottage, etc.

LOT 2

SL 3241—Long Sault Rapids Area north side of Highway No. 2, main house, small dwelling and cabin.

LOT 3

SL 3361—South Side Of No. Hlghway Immediately West Of Woodlands Road, large frame dwelling, split level.

TENDERING DOCUMENTS ARE AVAILABLE AT ONTARIO HYDRO'S REHABILITATION OFFICE IN MORRISBURG.

Tenders close September 19th, 1957, and guarantee of early removal of the structures will b a prime consideration of sale. The highest or any offer will not necessarily be accepted.

THE HYDRO-ELECTRIC POWER COMMISSION OF ONTARIO

NOTICE OF EXPROPRIATION BY THE HYDRO-ELECTRIC POWER COMMISSION OF ONTARIO of lands in the Township of Matilda, in the County of Dundas.

PLEASE TAKE NOTICE THAT THE HYDRO-ELECTRIC POWER COMMISSION OF ONTARIO under The St. Lawrence Development Act 1952 (No. 2), and all other powers thereto it enabling has for its purposes TAKEN AND EXPROPRIATED in fee simple lands in the Township of Matilda in the County of Dundas, in the Province of Ontario, more particularly described in Schedule "A" hereto and HAS DEPOSITED a plan and description of the said lands in the Registry Office for the Registry Division of the County of Dundas on the THIRTEENTH day of August, 1957.

TO be used for the construction, maintenance and operation of the works to develop and utilize the power resources of the International Rapids section of the St. Lawrence River.

AND FURTHER TAKE NOTICE that every person having any claim to compensation must file the same with The Hydro Electric Power Commission of Ontario at 620 University Avenue, Toronto, Ontario, within six months of the receipt of this notice, giving particulars of any claim that he may have in respect of this expropriation .

DATED at Toronto this 27th day of August, 1957.

THE HYDRO-ELECTRIC POWER COMMISSION OF ONTARIO
E. B. EASSON,
Secretary.

SCHEDULE "A"

ALL THOSE PORTIONS of Lots 25, 26 and 27, Concession 1, First Range of Lots, in the Township of Matilda, in the County of Dundas, in the Province of Ontario, more particularly described as follows:

FIRSTLY: being part of said Lots 25, 26 and 27.

COMMENCING at a point in the Eastern limit of the West half of said Lot 25 where it is intersected by the Eastern limit of the lands of the Hydro-Electric Power Commission of Ontario as described in Instrument No. 21092 which point may be located as follows:

BEGINNING at the Northeast angle of said Lot 25;

THENCE South 61 degrees 00 minutes and 30 seconds West along the Northern limit of Lot 25 aforesaid 656.63 feet to the aforesaid Eastern limit of the West half of Lot 25;

THENCE South 29 degrees 47 minutes and 30 seconds East along said Eastern limit 162.04 feet to the said point of commencement;

THENCE South 13 degrees 49 minutes and 30 seconds West along the said Eastern limit of the lands of The Hydro-Electric Power Commission of Ontario 3524.42 feet to the Northwest limit of the lands of The Canadian National Railways.

THENCE North 50 degrees 51 minutes and 30 seconds East along said Northwestern limit 2463.77 feet to the aforesaid Eastern limit of the West half of Lot 25;

THENCE North 29 degrees 47 minutes and 30 seconds West along said Eastern limit 2152.01 feet, more or less, to the point of commencement.

SECONDLY: Being part of said Lot 26.

COMMENCING at a point in the interior of said Lot 26, being also in the Western limit of the lands of The Hydro Electric Power Commission of Ontario as described in Instrument No. 21092 which point may be located as follows:

BEGINNING at the Northeast angle of said Lot 25;

THENCE South 61 degrees 00 minutes and 30 seconds West along the Northern limit of Lot 25 aforesaid 667.83 feet to the aforesaid Western limit of the lands of the Hydro Electric Power Commission of Ontario;

THENCE South 13 degrees 49 minutes and 30 seconds West along said Western limit 1863.47 feet to the said point of commencement;

THENCE South 13 degrees 49 minutes and 30 seconds West still along said Western limit 719.00 feet;

THENCE North 29 degrees and 44 minutes West 124.71 feet.

THENCE North 29 degrees and 58 minutes West 1808.37 feet, more or less to the Northern limit of said Lot 26;

THENCE North 63 degrees 34 minutes and 30 seconds East along said Northern limit 497.79 feet;

THENCE South 29 degrees and 36 minutes East 447.39 feet;

THENCE South 29 degrees 19 minutes and 30 seconds East 549.53 feet;

THENCE South 31 degrees and 18 minutes East 386.81 feet, more or less, to the point of commencement

C. W. LLOYD, O. L. S.,
For Chief Surveyor.

SL 6164 37-9c

FORMER FOOTBALL LINEMAN APPOINTED CONSTABLE AT COUNCIL MEETING ON MONDAY

Would-be trouble makers in Morrisburg are well advised to steer clear of the newest addition to the municipal police force.

Monday night the village council confirmed the appointment of Arnie Olson, 26-year old former football player and a native of Western Canada. A husky six-footer , Cst. Olson tips the scales at a solid 240 pounds. He was born in Winnipeg and was a lineman for the Blue Bombers of his native city until 1952 until sidelined by injury. In 1953 he was a lineman for the Saskatchewan Rough Riders.

Deciding there was not enough money for Canadian players considering the risks involved, Arnie Olson came East wit hhis wife and three-year old son Jeffrey in February of 1954. He obtained work with a mobile homes agency in Cornwall for a while, then took employment on the seaway construction at Morrisburg.

A few weeks ago, he went to the aid of Constable Peter Burton, when that officer was attacked by 2 men whom he was attempting to apprehend. When Constable Pitt was wounded by two gunmen in a revolver duel on August 24th, Mr. Olson was called on to round out the ranks of Morrisburg's police force, and he agreed to act.

Now a full fledged member of the villabe force, Cst. Olson says he likes his job and hopes to be able to make his permanent home in Morrisburg.

AT HOME

Mr. and Mrs. T. W. Bouchard will be at home on Lock Street to their friends on Tuesday, September 17th from 2 to 5 p.m. on the occasion of their 25th wedding anniversary.

WARNER — McLEAN

Marriage of Gwenyth Jennie Mclean, R. N., only daughter of Mr. and Mrs. C. K. McLean of Morrisburg, to Charles Frederick Warner of Brockville, only son of Mr. and Mrs. W. J. Warner of Brockville, took place on Saturday, September 7th at 2.30 p.m. in the United Church at Morrisburg, with Rev. J .Maxwell Allan officiating.

The church was decorated with yellow and white gladioli for the ceremony.

Mrs. George Smith played the nuptial music and accompanied the soloist, Gordon Thom, who sang "The Lord's Prayer" during the signing of the Register.

Given in marriage by her uncle, C. R.Froats of Kingston, the bride wore a full skirted gown of Chantilly lace and net over taffeta, the princess fitted bodice featuring a Sabrina neckline and long sleeves coming to points over the hands. Her finger tip veil of tulle illusion was held by a head piece of seed pearls and she carried a cascade bouquet of red roses and white heather.

Attending the bride were Miss Mary M. Bratney, R. N., Mrs. Bernard Amyotte, R. N., and Mrs. William Carberry, R.N, all of Brockville.

Miss McBrabney, maid of honor, wore a gown of yellow Bangor tricotte chiffon. A matching bandeau held her shoulder length veil and she carried a bouquet of bronze mums and ivy.

The bridesmaids, Mrs. Amyotte and Mrs. Carbery were gowned similarly to the maid of honour, both in green and they carried bouquets of bronze mums and ivy.

William Carbery was best man and the ushers were James Fraser and Gary Cameron, all of Brockville.

The bride's mother, Mrs. McLean, wore a gown of dusty rose lace over taffeta, with matching accessories, and a corsage of white carnations. Mrs. Warner, the groom's mother, was dressed in turquoise nylon taffeta, with matching accessories and a corsage of piny roses.

After a reception in the church hall where the decorations were yellow and white gladioli, Mr. and Mrs. Warner left for a trip to Eastern points in the U. S. A. For travelling the bride wore a charcoal cotton dress with pink accessories and a corsage of ppink roses. They will take up residence in Brockville.

At the church door, immediately following the ceremony, the bride was presented with a horse shoe of heather, a Scotch custom, symbolic of good luck.

Guests from out of town were from Windsor, St. Catharines, Amherstburg, Toronto, Kingston, Montreal, Peterborough, Ottawa, Brockville, Prescott, Spencerville, Watertown, N.Y., and Lowville, N. S.

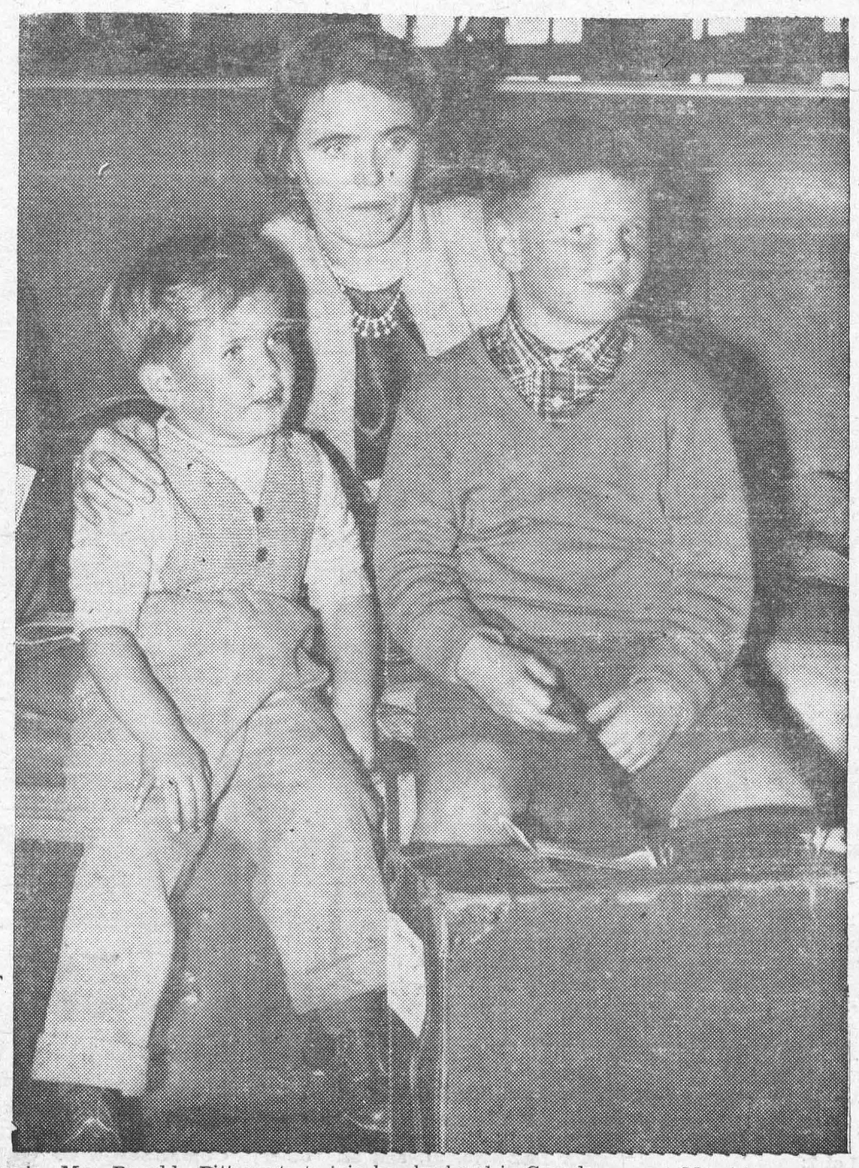

Shown here is Mrs. Ronald Pitt with her sons Ronald, 7, and Ian 3, before boarding the Polish liner the M. V. Batory at Southampton en route to join her husband in Canada. Constable Pitt, who was shot three times by two men whom he had challenged while they were stealing a car at Morrisburg, remains critically injured at Montreal's famed Neurological Institute. The Pitts were reunited on Friday.

THE HYDRO-ELECTRIC POWER COMMISSION OF ONTARIO

NOTICE OF EXPROPRIATION BY THE HYDRO ELECTRIC POWER COMMISSION OF ONTARIO of lands in the Township of Matilda, in the County of Dundas.

PLEASE TAKE NOTICE THAT THE HYDRO-ELECTRIC POWER COMMISSION OF ONTARIO, under The St. Lawrence Developmpent Act 1952 (No. 2), and all other pow ers thereto it enabling has for its purposes taken and expropriated in fee simple lands in the Township of Matilda, in the County of Dundas, in the Province of Ontario, more particularly described in Schedule "A" hereto and HAS DEPOSITED a plan and description of the said lands in the Regisistry Office for the Registry Division of the County of Dundas on the THIRTEENTH day of August, 1957.

TO be used for the construction, maintenance and operation of the works to develop and utilize the power resources of the International Rapids Section of the St. Lawrence River.

AND FURTHER TAKE NOTICE that every person having any claim to compensattion must file the same with The Hydro-Electric Power Commission of Ontario at 620 University Avenue, Toronto, Ontario, within six months of the receipt of this notice, giving particulars of any claim that he may have in request of this expropriation.

DATED at Toronto this 27th day of August, 1957.

THE HYDRO-ELECTRIC POWER COMMISSION OF ONTARIO,
E. B. EASSON,
Secretary.

SCHEDULE "A"

ALL of the East half and the South 10 acres of the East half of the West half of Lot 7, Concession 1 in the Township of Matilda, in the County of Dundas, in the Province of Ontario, lying North of the King's Highway No. 2.

SAVING AND EXCEPTING thereout and therefrom:

FIRSTLY:

ALL of the lands of the Department of Highways, Ontario, described in Instrument No. 20987 included in the above described lands.

SECONDLY:

ALL of the lands of the Hydro-Electric Power Commission of Ontario described in Instrument No 21100 included in the above described lands.

THIRDLY:

ALL of the lands of the Canadian National Railways described in Instruments Nos. 690 and 8677 included in the above described lands.

FOURTHLY:

ALL THAT PORTION of the Nine Mile Road included in the above described lands.

FIFTHLY:

ALL of the lands described in Instrument No. 4217 and more particularly described as follows:

COMMENCING at a post marked number one on the West side of the Nine Mile Road eight rods and sixty feet Northerly from the angle formed by the Queen's Highway and the given nine mile road in said lot;

THENCE Westerly from said post marked number one, three rods and seven and a half feet to a post marked number two;

THENCE Northerly to a post marked number three, ten rods;

THENCE Easterly at right angles twelve rods and nine feet to said given nine mile road;

THENCE Southerly along the said nine mile road to the place of begin ning.

SIXTHLY:

ALL THAT PORTION of the lands described in Instrument No. 18480 included in the above described lands and more particularly described as follows:

COMMENCING at the intersection of the Eastern limit of the said Lot 7 with the Northern limit of the said King's Highway;

THENCE Northerly along the Eastern limit of Lot 7 aforesaid until it strikes the creek;

THENCE Southerly along said creek to the said Northern limit of the King's Highway;

THENCE Easterly along said Northern limit to the point of commencement.

SEVENTHLY:

A strip of land 100 feet in width lying 50 feet measured perpendicularly from a centre line and centre line produced which centre line may be located as follows:

COMMENCING at a point in the Eastern limit of the said Lot 7, which point may be located as follows:

BEGINNING at the Northeast angle of the said Lot 7;

THENCE South 27 degrees and 57 minutes East along the Eastern limit of Lot 7 aforesaid 1353.76 feet;

THENCE South 27 degrees and 40 minutes East still along said Eastern limit 1006.69 feet;

THENCE South 27 degrees 59 minutes and 30 seconds East still along said Eastern limit 6070.29 feet to the said point of commencement;

THENCE Westerly on a curve to the left having a radius of 1909.86 feet, the chord of which has a bearing of South 58 degrees and 39 minutes West and a length of 314.67 feet, an arc distance of 315.03 feet;

THENCE South 53 degrees 55 minutes and 30 seconds West 285.66 feet;

THENCE on a curve to the right having a radius of 1909.86 feet, the chord of which has a bearing of South 56 degrees 46 minutes and 30 seconds West and a length of 190.19 feet and an arc distance of 190.27 feet;

THENCE South 59 degrees and 38 minutes West to the Western limit of the East half of the West half of the said Lot 7.

C. W. LLOYD, O. L. S.,
For Chief Surveyor.

SL 6105 36-8c

THE HYDRO-ELECTRIC POWER COMMISSION OF ONTARIO

NOTICE OF EXPROPRIATION BY THE HYYDRO-ELECTRIC POWER COMMISSION OF ONTARIO of lands in the Township of Williamsburg, in the County of Dundas.

PLEASE TAKE NOTICE THAT THE HYDRO-ELECTRIC POWER COM MISSION OF ONTARIO under The St. Lawrence Development Act 1952 (No. 2), and all other powers thereto it enabling, has for its purposes TAKEN AND EXPROPRIATED in fee simple lands consisting of ALL THAT PORTION of Lot 1, Concession II, in the Township of Williamsburg, in the County of Dundas, in the Province of Ontario, more particularly described in Schedule "A" hereto and HAS DEPOSITED a plan and description of the said lands in the Registry Office for the Registry Division of the County of Dundas on the TWENTY-SECOND day of July, 1957.

TO be used for the construction, maintenance and operation of the works to develop and utilize the power resources of the International Rapids section of the St. Lawrence River.

AND FURTHER TAKE NOTICE that every person having any claim to compensation must file the same with The Hydro-Electric Power Commission of Ontario at 620 University Avenue, Toronto, Ontario, within six months of the receipt of this notice, giving particulars of any claim that he may have in respect of this expropriation.

DATED at Toronto this 23rd day of August, 1957.

THE HYDRO-ELECTRIC POWER COMMISSION OF ONTARIO
E. B. EASSON,
Secretary.

SCHEDULE "A"

ALL THAT PORTION of Lot 1, Concession II in the Township of Williamsburg, in the County of Dundas, in the Province of Ontario, more particularly described as follows:

COMMENCING at a point in the South western limit of said Lot 1 distant 1918.17 feet measured North 30 degrees and 25 minutes West along the said Southwestern limit from the most Southerly angle of Lot 1 aforesaid;

THENCE North 30 degrees, 24 minutes and 30 seconds West still along said Southwestern limit 1780.80 feet to the line of a fence;

THENCE North 66 degrees and 21 minutes East along said line of a fence 159.30 feet to the line of a fence;

THENCE South 30 degrees and 24 minutes East along said line of a fence 1769.65 feet to the line of a fence;

THENCE South .62 degrees and 21 minutes West along said line of a fence 158.01 feet, more or less to the point of commencement.

C. W. LLOYD, O. L. S.,
For Chief Surveyor.

SL 5029 36-8c.

THE HYDRO-ELECTRIC POWER COMMISSION OF ONTARIO

NOTICE OF EXPROPRIATION BY THE HYDRO ELECTRIC POWER COMMISSION OF ONTARIO of lands in the Township of Williamsburg, now in the Village of Morrisburg, in the County of Dundas.

PLEASE TAKE NOTICE THAT THE HYDRO-ELECTRIC POWER COMMISSION OF ONTARIO, under The St. Lawrence Development Act 1952 (No. 2), and all other powers thereto it enabling has for its purposes TAKEN AND EXPROPRIATED in fee simple lands consisting of ALL THAT PORTION of Lot 30, Concession 1, in the Township of Williamsburg, now in the Village of Morrisburg, in the County of Dundas, in the Province of Ontario, lying between the Northern limit of the lands of The Canadian National Railway and a line drawn parallel to and distant 286 feet measured Northerly from and at right angles to the said Northern limit and extending from the Eastern limit of said Lot 30 to the Eastern limit of Block 5, Registered Plan No. 92, and its production Northerly, and HAS DEPOSITED a plan and description of the said lands in the Registry Office for the Registry Division of the County of Dundas on the THIRTEENTH day of August, 1957.

TO BE USED for the construction, maintenance and operation of the works to develop and utilize the power resources of the International Rapids Section of the St. Lawrence River.

AND FURTHER TAKE NOTICE that every person having any claim to compensation must file the same with The Hydro-Electric Power Commission of Ontario at 620 University Avenue, Toronto, Ontario, within six months of the receipt of this notice, giving particulars of any claim that he may have in respect of this expropriation.

DATED at Toronto this 28th day of August, 1957.

THE HYDRO ELECTRIC POWER COMMISSION OF ONTARIO
E. B. EASSON, Secretary.

SL 7925 36-8c

THE HYDRO-ELECTRIC POWER COMMISSION OF ONTARIO

ST. LAWRENCE POWER PROJECT

CONSTRUCTION OF GRADE SEPARATION, CANADIAN NATIONAL RAILWAYS RELOCATION AT MILEAGE 87.6 AND CRYSLER MEMORIAL PARK ROAD

SEALED TENDERS, in quadruplicate, addressed to the undersigned, 620 University Avenue, Toronto 2, and clearly marked "TENDER FOR ST. LAWRENCE POWER PROJECT, CONSTRUCTION OF GRADE SEPARATION, CANADIAN NATIONAL RAILWAYS RELOCATION AT MILEAGE 87.6 & CRYSLER MEMORIAL PARK ROAD"
will be received up to 4.30 o'clock p.m. Eastern Daylight Saving Time, on TUESDAY, OCTOBER 1st, 1957.

THE work consists of clearing, grubbing, excavation and compaction of materials, pile driving, construction of concrete piers, abutments and wing walls, construction of concrete deck slabs, curbs, sidewalks, installation of handrail, laying of asphalt surface, completion of approaches and such other incidental work as outlined in the Commission's tendering documents C-505-57. This work shall commence within fifteen (15) calendar days after the date of receipt of notice to proceed and shall be completed October 31, 1958.

COPIES of the tendering documents may be obtained on or after Wednesday, September 4, 1957, at the office of the Director of Supply, 620 University Avenue, Toronto 2, Ontario, on payment of twenty-five dollars ($25.00) for each set. This charge will not be refunded.

TENDERING documents may be inspected at the above address and at the offices of the following: the Commission's Field Office, Cornwall, Ontario; Power Authority of the State of New York, Coliseum Tower, 10 Columbus Circle, New York 19, New York; Uhl, Hall and Rich, 230 Congress Street, Boston 10, Massachusetts.

EACH tender must be accompanied by a certifed cheque drawn upon a Canadian chartered bank payable to the order of The Hydro Electric Power Commission of Ontario, in the amount of 10 per cent of the total amount of the tender. Provision for the return of the cheque appears in the tendering documents.

THE Successful tenderer may be required to furnish a performance bond in the form approved by the Commission and issued by a bonding company licensed as such in the Province of Ontario and acceptable to the Commission for 100 per cent of the total amount of the contract.

THE lowest or any tender will not necessarily be accepted.

E. B. EASSON, Secretary.

36c.

THE HYDRO-ELECTRIC POWER COMMISSION OF ONTARIO

NOTICE OF EXPROPRIATION BY THE HYDRO-ELECTRIC POWER COMMISSION OF ONTARIO, of lands in the Village of Morrisburg, in the County of Dundas.

PLEASE TAKE NOTICE THAT THE HYDRO-ELECTRIC POWER COMMISSION OF ONTARIO, under The St. Lawrence Development Act 1952 (No. 2), and all other powers thereto it enabling has for its purposes TAKEN AND EXPROPRIATED in fee simple lands consisting of ALL THAT PORTION of Lot 30, Concession 1, in the Township of Williamsburg, now in the Village of Morrisburg, in the County of Dundas, in the Province of Ontario, lying between the Northern limit of the lands of The Canadian National Railway and a line drawn parallel to and distant 286 feet measured Northerly from and at right angles to the said Northern limit and extending from the Eastern limit of said Lot 30 to the Eastern limit of Block 5, Registered Plan No. 92, and its production Northerly, and HAS DEPOSITED a plan and description of the said lands in the Registry Office for the Registry Division of the County of Dundas on the SECOND day of August 1957.

TO be used for the construction, maintenance and operation of the works to develop and utilize the power resources of the International Rapids section of the St. Lawrence River.

AND FURTHER TAKE NOTICE that every person having any claim to compensation must file the same with The Hydro-Electric Power Commission of Ontario at 620 University Avenue, Toronto, Ontario, within six months of the receipt of this notice, giving particulars of any claim that he may have in respect of this. expropriation.

DATED at Toronto this 23rd day of August, 1957.

THE HYDRO-ELECTRIC POWER COMMISSION OF ONTARIO
E. B. EASSON,
Secretary.

SCHEDULE "A"

BEING in the Village of Morrisburg in the County of Dundas, in the Province of Ontario, and composed of:

ALL THOSE PORTIONS of Blocks 101, 102, 111, 112, 113 and 114, all those portions of the lanes in the said Blocks 111, 112, 113 and 114 and all those portions of Park Avenue, Pine Street and Gladstone Avenue, Registered Plan No. 36.

AND ALL THAT PORTION of Lot 28, Concession 1, Township of Williamsburgh, now in the Village of Morrisburg, more particularly described as follows:

FIRSTLY:

COMMENCING at an iron post planted on the east side of Allison Avenue at a distance of 260.1 feet measured Northerly along said Eastern limit from the intersection of Allison Avenue with the Northern limit of the King's Highway;

THENCE Easterly at right angles to Allison Avenue 267.2 feet;

THENCE Southerly and parallel to said Eastern limit 301.9 feet to the said Northern limit of the King's Highway;

THENCE Easterly along said Northern limit to a point distant 275 feet measured Westerly along said Northern limit from its intersection with the Eastern limit of said Lot 28, Concession 1;

THENCE Northerly and parallel to the said Eastern limit of Allison Avenue 500 feet;

THENCE Easterly and at right angles to the last mentioned course 200 feet to a point distant 75 feet measured Westerly from and at right angles to the Eastern limit of said Lot 28, Concession 1;

THENCE Southerly and parallel to said Eastern limit of Lot 28 to the Northern limit of the King's Highway.

THENCE Easterly along said Northern limit to the said Eastern limit of Lot 28;

THENCE Northerly along said Eastern limit to th Easterly production of the Southern limit of Chestnut Street;

THENCE Westerly along said Easterly production 65 feet;

THENCE Southerly and parallel to the Eastern limit of Lot 28 aforesaid 1760.9 feet;

THENCE Westerly in a straight line to an iron post planted at the fence along the said Eastern limit of Allison Avenue, distant 1750.2 feet measured Southerly along said Eastern limit of Allison Avenue from the Southern limit of Chestnut Street;

THENCE Southerly along the said Eastern limit to the point of commencement.

SECONDLY:

BEING the Easterly 65 feet of Lots 13 and 14 and the Easterly 65 feet of the Southerly 19 feet of Lot 12 in Block 102, the Easterly 65 feet of the Northerly 21 feet of Lot 13, Block 101, and the Easterly 65 feet of that portion of Pine Street lying West of Allison Avenue.

C. W. LLOYD, O. L. S.,
For Chief Surveyor.

SL 7969 36-8c

RAYMOND H. ARMSTRONG
Barrister, Soliciter, Notary, Etc.
Telephone KI 3-3061
Res. KI. 3-2124
MORRISBURG — ONTARIO

G. WILLIAM GORRELL
NOTARY PUBLIC
BARRISTER, SOLICTOR
PHONE KI 3-2577 RES. KI 3-3195

Tip the Profit Scales -in your own favour!



Sure, you make money by marketing your own grains. They're good for your livestock, too. But grains alone won't do the job you want from your livestock. Give your livestock the necessary balanced nutrients, contained in XL (EXCEL) Concentrates—the proteins, minerals, and vitamins that make profits grow! You can't afford to feed grain alone.

Good Health - Fast Growth - Top Production

Have us mix your grains with XL (EXCEL) Concentrates this ways—

For Dairy Cows in Production: 1 Bag XL (EXCEL) 24% Milkmaker Concentrate to 4 bags of your own grain.

or 1 Bag XL (EXCEL) 32% Dairy Concentrate to 6 Bags of your own grain.



For Growing Hogs:
1 Bag XL (EXCEL) 35% Hogmaker Concentrate to 4 Bags of your own grain.
OR 1 Bag XL (EXCEL) 40% Hog Concentrate to 5 Bags of your own grain.
There's a full line of XL (EXCEL) Concentrates for every feeding need of your livestock and poultry.

BOUCK'S HILL FEEDS
We have a full line of XL Feeds, Mill Feeds and Fertilizers.
Custom Grinding, Rolling and Mixing.
We are agents for Allis-Chalmers Tractors and Farm Machinery
KI 3-2409 WE DELIVER

Easy as Pie!

Miss Toronto 1955, Sheila Billing, shows you how easy and profitable it is . . .



. . . to use Vitrified Clay Plain End Pipe, Fittings and Couplings—

CANADA VITRIFIED PRODUCTS LTD.,
Sales Office and Plant: 65 Burwell Rd., St. Thomas, Ont.
MAIL THIS COUPON TODAY
Please send me a free copy of PE Pipe and Fittings booklet.
NAME.....
COMPANY.....
ADDRESS.....
CITY.....PROV..... 21-7



"I wonder what's happened to Nancy . . ."



"Oh! I'm glad you called — I was worried."

The telephone rings and everything's OK

So many of the calls you make every day say "Don't worry"! When someone has to work late, or can't keep a date, or has to cancel an appointment, the telephone lets other people *know*.

At times like this — whether you are making the call or receiving it — the ready reassurance provided by your telephone can be precious beyond words.

This is just one of countless examples of how your telephone pays its way, as it makes life happier, easier, more secure.

THE BELL TELEPHONE COMPANY OF CANADA

People Who Hold Two Jobs Or More

A few weeks ago the driver of a suburban bus apologized for yawning during an end-of-the-line discussion of New York's muggy July weather.

"I'm bushed," he said. "I've been working almost 12 hours."

I suppose I looked surprised. He hurried to explain that the bus line never worked him that long. " I hold down two job," he told me. "I'm buying a house."

Usually the two jobs do not stretch out that long. Most of the driver's extra work is on off days or arranged so there is rest time between them. But once every two weeks there is a 12-hour stint, with only coffee and travel time between the two jobs.

The bus driver is typical of the surprisingly large number of American working men and women who hold two or more jobs in order to enjoy a better standard of living.

According to a recent report published by the United States Department of Commerce, some 3,700,000 persons (roughly 5½ per cent of the total employed) were multiple-job holders in mid-1956. The figure was double what it had been six years before, when 1,800,000 (or 3 per cent) held two or more jobs.

Holding a second job, usually at night after a regular shift, is called "moonlighting" in labor relations circles. Those who have two jobs during the week and also work weekends are known as "sundodgers"—for the obvious reason.

Both moonlighters and sundogers are on the increase despite the fact that most unions and many employers frown on multiple jobs. They have different reasons. Unions contend that the man who doubles up may be taking away a job—and badly needed bread and butter—from an unemployed wage earner. Employers say, practically, that a moonlighter "can't do justice to his job."

Nevertheless, those workers who are interested in a second and even a third job seem to have no particular trouble finding the extra work.

Many inside postal workers and letter carriers augment their government pay with second jobs. They are in demand for work in retail and service trades where dependable part-timers are needed for three or four hours a day and a full day once in a while.

Industrial workers with special skills that are in demand frequently are allowed to set their own hours for moonlighting. Firemen and policemen are often employable as guards, although some cities now bar second jobs for municipal employees.

However, the practice isn't limited to such groups as these. Some time ago a factory worker in Chicago went to a shopping center to buy a suit. The man who fitted him was his boss — holding down a Saturday job. And in the same city a junior executive in one of Cook County's major industries reported for work when a North Shore homeowner hired a man through an employment agency to take care of his lawn and do odd jobs weekends.

This young Harvard man, who has a master's degree in business administration, explained to his part-time employer, "I borrowed $3,000 for my education, and I am paying it back with weekend work, I make $100 a month working Saturdays and Sundays."

Many young lawyers follow this same policy, writes Ed Townsend in the Christian Science Monitor.

But, for the most part, those who hold two or more jobs do it to keep up a standard of living they couldn't otherwise afford. According to the Department of Commerce, multiple jobs were found more frequently among married men. About 7½ per cent of all employed married men had more than one job, compared with 5½ per cent of the single men. According to the survey, the rate was considerably lower for women generally and especially for housewives.

The Commerce Department report said that men between 25 and 54 had a higher multiple-job rate than other groups.

About a million workers held both farm and nonfarm jobs, reflecting a growing trend for farmers and farm workers to double up—as a move for greater security—with an off-farm job in late afternoon and early evening.

Some 1,600,000 held two or more jobs in industry.

The greatest concentration of secondary jobs is in retail and service trades. According to the Commerce Department, ' "The continued expansion in trade and service activities — which has contributed so much to the influx of housewives into the labor force in recent years — undoubtedly has also increased opportunities for 'spare-time' work in trade and service industries. 'Such extra jobs held in. . . the industries tripled in six years, from 350,000 to over a million."

Unions complain that the high cost of living has forced many workers into second and third jobs.' There's another probable reason many are taking extra work, want to or not: When most workers were collecting overtime premium pay weekly many overextended themselves with purchases of cars, appliances, homes, and other credit items' Now the overtime is all but gone in many parts of industry, and other ways—including moonlighting — must be found to meet payments for things bought on time.

All this poses an important question at a time when there is talk of a shorter work week: If the week is reduced to , say, four days, will workers use the extra day off for leisure—or for a chance to make a few more dollars in additional work?

They passed in the park. "That's Perry's wife," said Carter. "Thinks the world of her husband!"

"Does she?"

"Rather. She even believes the parrot taught him to swear."



MIGHTY BLOW—This pint-sized admiral powers his craft through the waters with a self-manufactured breeze.

CROSSWORD PUZZLE

ACROSS

1. Rabbit fur
6. Soft food
9. Human race
12. Escape artfully
13. Self
14. Water in cold weather
15. Measures
16. Love story
18. Single thing
19. Soak up
21. Languished
22. Religious sisters
24. Corded fabric
26. Ore deposit
27. Surgical thread
29. Grab
31. Marry
32. Parish officers
35. Scuttle
36. Three (prefix)
39. Bound with narrow fabric
43. In a line
45. Shield
47. Heavy twill in fabric
48. Cut down
50. Shoshonean Indian
52. Steep
53. Neither animal nor vegetable
55. Over
57. Dutch commune
58. Cretan mt.
59. Auctions
60. Scarlet
61. By
62. English river

DOWN

1. Acid fruits
2. Broad thoroughfare
3. Exclusive right
4. Fish
5. Headland
6. Upright
7. Gone by
8. Ceremony
9. Used as fish bait
10. Attain
11. Required
17. Trouble
20. Alternative
23. Weep
25. Chum
28. Tennis appurtenance
30. Wager
33. Exist
34. Carpenter's tool
35. Pound
36. Alloy of tin and copper
37. Beaten
40. Release on honor
41. Football team
42. Hate
44. Tiny
46. Guido's first note
49. Fall in drops
51. Direction
54. Soft drink
56. Obstruct

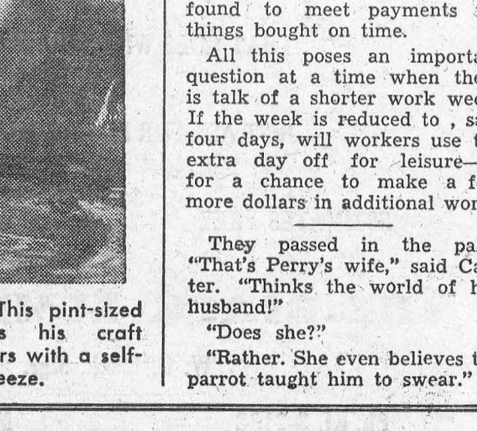

Answer elsewhere on this page.



BE-BOP BO PEEP—It looks as though this modern "Bo Peep" has lost more than her sheep, in Northchapel, Sussex, England. Iris Dadswell, 18, figures a bathing suit and a straw hat is the way to beat the heat as she watches over father's flock. She's been a shepherdess for several years, and her usual garb is blue jeans and a blouse.

THE FARM FRONT

by John Russell

Canadian consumers prefer lean rather than fat bacon. In retail stores in Montreal, Edmonton and Toronto they have shown they will pay a premium for it of several cents per pound, if they can be sure of getting consistent quality. This is the major conclusion from a survey recently completed by the Marketing Service, Department of Agriculture, Ottawa.

The survey was undertaken as the result of complaints from individuals and supported by the Canadian Association of Consumers, that Canadian side bacon was fatter than consumers desired.

* * *

First test of consumer preferences was made when slices of side bacon of varying degrees of lean to fat were placed before visitors to a Department of Agriculture exhibit at the Royal Winter Fair, Toronto and the Salon de l'Agriculture, Montreal. Each visitor was invited to rate the samples as "good", "fair", or "poor" and as "acceptable" or "not acceptable".

About 8,000 opinions were obtained from these tests. The percentage of fat and lean in the sample slices was measured and from the preferences expressed it was concluded that bacon with less than 20 per cent of lean is generally not acceptable. About 30 per cent of lean is required for bacon to be classed as "good" by one-third of the consumers or "acceptable" by more than two-thirds. Bacon in which the lean appeared in strips throughout the slice also was preferred to concentration of the lean in one portion of the slice.

* * *

From these preferences it was concluded that a standard top quality of sliced side bacon should have a minimum of 30 per cent lean area and be drawn from the central portion of a slab of bacon. The question remained—would consumers buy such a grade of bacon consistently at a sufficient price premium to justify its introduction on the retail market?

* * *

To obtain this information standard Grade Lean bacon was selected and placed on sale in 3 supermarkets in widely separated sections of Montreal, Edmonton and Toronto. The bacon was wrapped in ½ pound packages identified only as Grade A Lean and offered for sale in display space alongside other side bacon at a premium of six cents a pound over top quality commercial brands.

At first only a placard drawing attention to it was placed at the counter. Later an attractive dodger was distributed to customers and girls were stationed in each store to demontsrate the Grade A Lean bacon. They were instructed to draw customers' attention to it but refrain from any active attempt to sell it.

* * *

The period of sales testing extended from three to five months in the various stores. The demonstrations noticeably increased sales and when discontinued sales dropped temporarily but soon stabilized at about 16 per cent of all side bacon in the Edmonton stores concerned; 9.5 per cent for the Montreal stores and 7.4 per cent at Toronto. In all three cities the retailer carried at least one other top brand that did not sell in as great volume as Grade A Lean after the demonstration.

* * *

Volume of Grade A Lean sold at a premium over other brands of bacon in these tests appears to correspond fairly closely to the amount of Grade A Lean available in the total bacon supplies on the market. Numerous tests made in various provinces in addition to the grading necessary for the sales program indicate what the percentage of Grade A Lean would be and it appears that present hog quality will provide from 10 to 15 per cent of Grade A Lean side bacon.

Limited study indicates that Grade A carcasses yield the most Grade A bacon but the relationship is not consistent. Many top grade carcasses do not have top grade side bacon cuts and some lower grade carcasses will yield top cuts when trimmed but in general Grade A carcasses produce the highest ratio of Grade A Lean bacon.

From these tests the Marketing Service concludes that is is possible to establish and maintain a fixed standard of leanness in side bacon; that such a standard can be mechanically and ecoonmically produced in present day processing operations; that regular trade personnel can make the selection under occasional supervision and checking, and that consumer acceptance indicates all the Grade A Lean now available could be sold at some price premium over regular top brands.

* * *

Copies of the full report on the survey are available on request from Information Service, Department of Agriculture, Ottawa.

* * *

Thin plastic sheet is a relatively new material which has been used successfully for covering horizontal silos, it is reported from Central Experimental Farm, Ottawa. By keeping air out of the silo and draining water off it reduces spoilage to a minimum.

* * *

Under normal conditions when no cover is placed on a horizontal silo the top layer becomes spoiled to a depth of six to ten inches. While such covers as wetted sawdust, chopped straw or felt paper can be used they are not as effective as the plastic. Sheet plastic is available in two to six mils thicknesses (a mil being a thousandth of an inch) and in widths up to seven and ten feet.

* * *

In practice the plastic strips are placed on the top of a horizontal silo after it has been filled and well packed. Adjoining sheets are carefully lapped at least six inches and the plastic overhangs the sides so as to drain off the silo and not down the sidewall. After the plastic has been laid a thin layer fo wet sawdust serves to hold it in place.

* * *

Whether plastic sheet can be used for more than one year depends on local weather conditions and on the thickness of the material. In cold areas the plastic freezes to the silage and usually cannot be recovered. It is then more economical to use thin plastic 2 mils in thickness applying new material each year. In locations where the top of the silo does not freeze it may be more economical to use plastic sheet four to six mils thick and re-use it for several years. Since rats and mice have been known to eat plastic it should be stored in a safe place.

In addition to the use of plastic sheet for covering silos it may be used as a liner on hroizontal silo walls which are not airtight. It has also been used successfully on the inside of a snow fence silo.



STALK STOCKINGS—Making the switch from a shapely leg to a stalk of grain, an old nylon stocking is stapled over a head of hybrid milo at an experimental nursery. The nylon prevents the polen from escaping, yet is thin enough to permit penetration by sun and air.



HEAVE HO—Moving day in Baling, North Malaya, has a character all its own. Strong men just hoist the house up (above) and carry it to a new location. The drudgery of moving is shared by about 200 Malayans.

The SUNDAY SCHOOL LESSON

By Rev. R. Barclay Warren B.A., B.D.

Baruch; Faithful Secretary
Jeremiah 36:4-8,22-26,32

Memory Selection: Whatsoever ye do, do it heartily, as to the Lord, and not unto men. Colossians 3:23.

A good secretary is of great value. Baruch was such a secretary to the prophet, Jeremiah. He didn't have a typewriter. His book was a roll made of prepared skins of animals, stitched together, and probably attached to rollers of wood. He took down Jeremiah's prophecy in Hebrew letters proceeding from right to left. Then since Jeremiah was not permitted to enter the temple, Baruch went and read the message. The news of it spread among the princes and they requested to hear it. Baruch was glad to read it to them. The king heard of it and sent for the roll. As it was read to him he cut off the portions and threw them in the fireplace. Then he sent for Baruch and Jeremiah but the Lord hid them. Jeremiah was undaunted. He asked Baruch to write the prophecy again. "There were added besides unto them many like words."

The actions of the king hastened God's judgment on the nation. Of the King himself Baruch wrote the Word of the Lord from Jeremiah: "He shall have none to sit upon the throne of David: and his dead body shall be cast out in the day to the heat, and in the night to the frost."

Baruch was probably a member of the nobility, for he was a brother of the chief chamberlain of King Zedekiah who accompanied the king on a mission to Babylon. Compare Jer. 32:12 and 51:59.

After the capture of Jerusalem and the murder of Gedaliah, the people said to Jeremiah, "Baruch the son of Neriah setteth thee on against us." They believe that the secretary influenced the prophet. Good secretaries do influence their employers — for the better.

Whatever is your task it is worth doing well. One of my students worked part time in the office doing my secretarial work. I recommended her for a similar position with a bishop who resided near the College she was going to attend. He in turn recommended her to take charge of the office of the Board of Bishops when it was set up in the denominational headquarters. Florence is faithful and diligent. She is not excitable and can make wise decisions in the absence of her employer. Ability and character are both important.

Upsidedown to Prevent Peeking

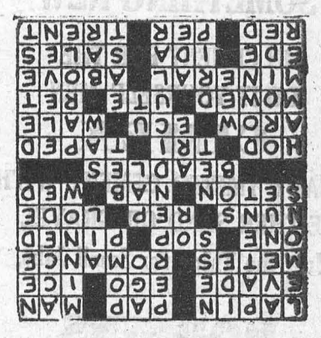

M. A. CAMPBELL
GENERAL INSURANCE
Agent: Royal Life Insurance Co.
Morrisburg, Ont.

GRAHAM CASSELMAN
INSURANCE
Fire, Automobile, Liability
TEL. KI 3-2071
St. Lawrence Street
Morrisburg, Ontario

J. F. MERRIFIELD, R.O.
OPTOMETRIST
will be at
FORD'S JEWELLERY STORE
Saturdays, 3 to 6.00 p.m.
Later by Appointment

DWIGHT TUPPER
AUCTIONEER
We Handle All Kinds of Auction Sales at Reasonable Rates
10 Years Experience
CHESTERVILLE, ONTARIO
PHONE 514
39-52p

HELP WANTED
COMPETENT JANITOR WANTED ..at once.
PLAYDIUM RESTAURANT,
Box 97, Morrisburg, Ont.
4tfc.

SOMETHING NEW
IN CEMENT FOR THE
DO-IT-YOURSELF MEN
CIMEX
READY YMIXED CEMENT WITH EITHER SAND OR GRAVEL
Just the Thing for Small Jobs.

HODGINS LUMBER LTD.
KI 3-3155
Morrisburg — Ontario

EXCAVATION OF ALL KINDS
Basements, Etc., Bulldozer Rental
LANDSCAPING
Trucking of Stone, Sand, Gravel, Fill
FRED BECKSTEAD
PHONE 399-2 WILLIAMSBURG

Show Bill

THURS, FRI, SAT, SEPT. 12—13—14
ANNIE GET YOUR GUN
A musical in Technicolor. Starring Betty Hutton, Howard Keel, Louis Calhern and J. Carrol Naish.

Mon., Tues., Wed., Sept. 16—17—18—
HOT SUMMER NIGHT
A drama. Starring Colleen Miller, Leslie Nielsen and Edward Andrews
ADULT ENTERTAINMENT.

Thurs., Fri., Sat., Sept. 19—20—21—
THE MOUNTAIN
A drama, in Vista Vision and Thech nicolor. Starring Claire Trevor, Anna Kashfie, Spencer Tracy and Robert Wagner.

COMING SOON—
THE VINTAGE and TOWARD THE UNKNOWN.

THE PICADILLY
WILLIAMSBURG

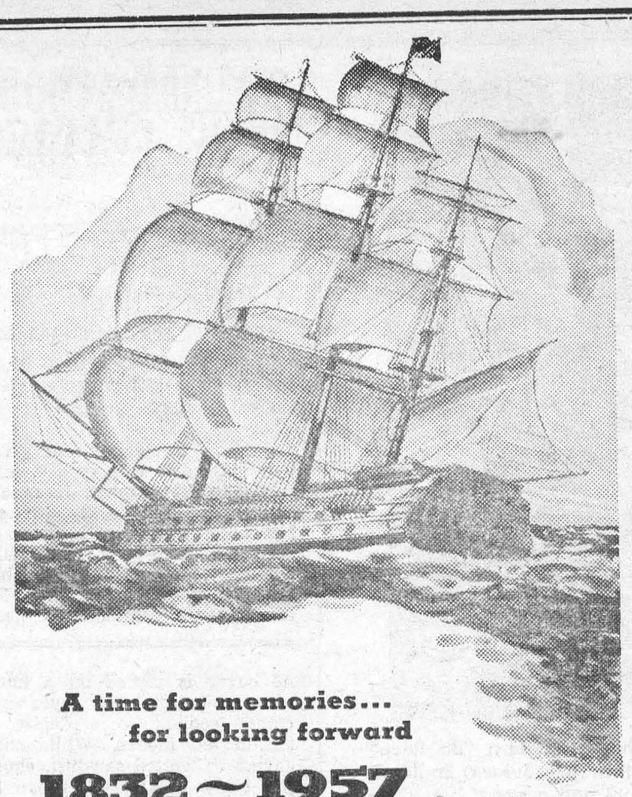

A time for memories...
for looking forward

1832~1957

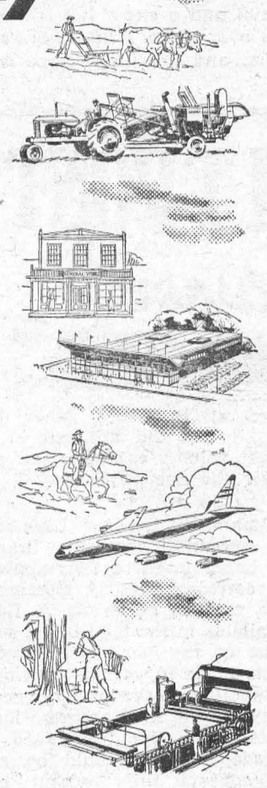

With the first week in September, The Bank of Nova Scotia moved forward beyond its 125th year.

The BNS welcomes this opportunity to express its warm appreciation to all its customers and friends who have made this progress possible. Through you, the Bank that in 1832 was a single branch in Halifax has grown until it now spans the nation, serving progressive communities in every province.

It is pleasant to look back upon the associations enjoyed in the past; and the BNS looks forward to working with you in the years of challenge and opportunity that lie ahead.

The BANK of NOVA SCOTIA
for 125 years a partner in helping Canada grow

General Office: 44 King St. W., Toronto;
London, England: 24-26 Walbrook, E.C.4, and 11 Waterloo Place, S.W. 1, West End; New York: 37 Wall Street; Chicago: Special Representative, Board of Trade Building;
21 branches in Jamaica, 8 branches in Cuba, 3 in Puerto Rico, branches in Barbados, the Bahamas, Dominican Republic, Trinidad, and correspondents all over the world.

Planning a Home of your Own?



Talk to us about a B of M Mortgage Loan under the National Housing Act.

If your proposition conforms to NHA requirements, there's mortgage money for you at the B of M . . . at the *lowest rates* and repayable over extended periods.

Call on your local B of M manager. You will like his helpful approach to your building problem.

BANK OF MONTREAL
Canada's First Bank

"MY BANK" TO 2 MILLION CANADIANS B of M

WORKING WITH CANADIANS IN EVERY WALK OF LIFE SINCE 1817



BUILDERS SUPPLIES

THE BLACK LUMBER CO.

WE HAVE EVERYTHING

THAT GOES WITH THE TRADE

JUST ASK FOR IT—WE HAVE IT

ESTIMATES FREE — WE DELIVER

THE BLACK LUMBER CO.
W. G. Black, Mgr.
Ph. KI. 3-2188 Morrisburg, Ont.

Paint Up Time

WE CARRY A FULL LINE OF PITTSBURGH PAINTS.
NONE BETTER —— FEW AS GOOD.

BLUE COAL

SUMMER PRICES NOW IN EFFECT.

WE APPRECIATE YOUR PATRONAGE

J. D. DAIN and Co.
PH. KI. 3-2064 MORRISBURG

WILLIAMSBURG

Mr. and Mrs. James Koval, of Port Colborne, are spending part of their honeymoon with the latter's aunut and uncle, Mr. and Mrs. Arthur Loucks.

Mr. and Mrs. James Marlatt and family were Sunday guests at the home of Mr. and Mrs. Wilbert Johnston.

Miss Gail Hess of Ottawa, has been a recent guest at the home of Mr. and Mrs. Ramon Casselman and Karen.

Mrs. Nellie Marcellus spent a few days with Mr. and Mrs. Grant Coughler of Winchester Springs.

Mr. and Mrs. Howard Fry, Douglas and Margaret Jean, of Newmarket, were guests at the home of Mr. and Mrs. Ralph Casselman last week.

Mr. and Mrs. Arthur Loucks and Alice motored to Casselman last Sunday.

Mr. Jean Claude Cardinal of Casselman, has returned home to attend school after spending the past two months with Mr. and Mrs. Arthur Loucks.

Mrs. Willis McIntosh was a guest last week at the home of Mr. and Mrs. Ward Casselman.

Mrs. Lynn Meekins of Washington D. C., was a week end guest with Mr. and Mrs. Lee Casselman.

The many friends of Mr. Iden Merkley will be s orry to hear that he is confined to his bed through illness.

Recent visitors at the home of Mr. and Mrs. Donald Strader were Mr. Pat Houlehan and Mrs. Catherine Houlehan, Toronto and Mr. and Mrs. Lorne Bell, Brockville.

Misses Ruth Coughler and Barbara Tupper are among those attending Teacher's College at Ottawa this week.

CHURCH ROAD

Mr. and Mrs. Robert Casselman, Mary Ellen and Mrs. Lottie Casselman of Massena were recent visitors at Mr. W. Murray Styles'.

Mr. and Mrs. Robert Burns spent the week end with friends in Brockville.

Mrs. Charles Brydges of Minneapolis is a guest of Mr. and Mrs. Lloyd Eady.

Mr. and Mrs. Carl Thorning of Tilbury were guests of Mrs. Robert Burns on Tuesday.

Mr. and Mrs. Carl Styles were the guests of friends in Ottawa on Sunday.

Mr. and Mrs. R. Rice of Riverside spent Friday evening with Mr. and Mrs. Robert Burns.

Mr. and Mrs. Carl Thorning and Neil Casselman were guests of Mr. and Mrs. Fred Casselman the first of the week.

Mr. and Mrs. J. Arthur Wells left on Wednesday for their home in Syracuse ofter a short holiday with relatives in this vicinity.

Mrs. A. Bowman spent the past week with relatives at Ogdensburg.

Mr. and Mrs. William Boshart of Carthage were Sunday visitors at the home of Mr. and Mrs. Murray Styles.

GALLINGERTOWN

Congratulations to Mr. and Mrs. Richard Donnelly nee Grace Ferguson, who were married on Saturday September 7th at the United Church at Osnabruck Centre.

Mr. and Mrs. Ronald O'Shaughnessy of Brockville were guests with Mr. and Mrs. Hubert Gallinger and Gary and Brian on Sunday.

Miss Luella Neill of Cornwall spent the week end with her mother, Mrs. Gertrude Neill and family.

Mr. and Mrs. Fred C. Gallinger visited Mr. and Mrs. James O'Shaughnessy at Ingleside on Sunday.

Scarfe's
Varnishes - Paints
Enamels - Wax

DO IT YOURSELF, AND FEEL PROUD OF THE JOB USE . . .



There's a Scarfe's finish for every surface

For perfect pickles

BUY THE BIG THRIFTY GALLON JUG OF

HEINZ VINEGAR

and save 2½¢ on every cupful



You save when you buy the big thrifty gallon jug instead of smaller bottles.

V-41



Blatchford's 20%
CHICK STARTER CRUMBLED

"The birds are crazy about it —never had a finer feed!"

And this same poultryman writes that his birds "clean it up as well as you could sweep the trough—no leftovers".

Why? Because it's Crumbled, of course. There's no waste, and there's everything your chicks need in this efficient Chick Starter. They need its quality proteins, with amino acids in correct balance. And they need the best antibiotics, plus other growth factors assuring 25% more growth. Call in and let us tell you more about Blatchford's economical 20% Chick Starter Crumbled.

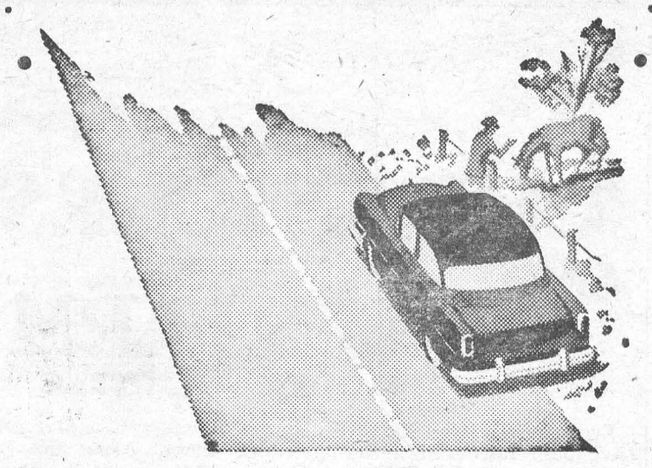

YOU'RE NOT A GOOD DRIVER
IF YOU HAVE THIS FAULT

Parking with even part of your car on the highway is against the law. Good drivers always park completely off the road. Moving traffic needs all the road space.

HOW GOOD ARE YOUR DRIVING HABITS?

DEPARTMENT OF HIGHWAYS—ONTARIO

PINKUS SALVAGE
AND
AUTO WRECKERS

- GOOD CAR HEATERS.
- USED TIRES and TUBES
- CAR ACCESSORIES
- OTHER HARD-TO-GET ITEMS
- USED ANGLE IRON & PIPING
- USED AUTO PARTS.

We buy all kinds of scrap metals, Bags, Etc. Highest Prices Paid
DAILY PICK-UP
— WE SELL —
B. F. GOODRICH PRODUCTS
— AND —
GLASS CUT TO MEASURE, See
Fred Pinkus
Williamsburg, Ont.

Your Salary



MUST go on!

That is how you feel about it. An obligation, too, which would give you the greatest pleasure to carry out. Think of it! Your wife and family protected by a guaranteed income from the Sun Life of Canada in the event of your death.

See a Sun Life Agent now!

You will be a happier man at the cost of a few cents a day.

SUN LIFE
ASSURANCE COMPANY OF CANADA
HEAD OFFICE MONTREAL

JOHN A D ALGUIRE
AULTSVILLE, ONT.
PH. CORNWALL 5166-J-4
VII by Virginia Cowles, has been
SUN LIFE OF CANADA

EX-SERVICEMAN'S
24-HOUR
CASSELMAN'S RADIO TAXI
PHONE KI 3-2963
For Prompt and Courteous Service
EVERY PASSENGER INSURED
SPECIAL RATES ON
Funerals, Weddings and
Out of Town Trips
3 CARS — NO WAITING
DRIVERS:
Bruce Casselman
Arthur Casselman
Allan Casselman
35c FOR ANY TRIP IN TOWN
Double Rates After 12 Midnite

General Contracting
Building New or
MOUNTAIN CONSTRUCTION
Repairs and Alterations
Free Estimates
630 R 4 Mountain, Ont.
26p tfc. 57.

EDWARD A. LAPIERRE
Public Accountant
MORRISBURG, ONTARIO

DONALD BECKSTED
GENERAL INSURANCE
All Kinds of Insurance
Fire, Automobile, Life, Liability, Plate Glass, Etc.
KI 3-2860
Morrisburg, Ontario

DR. D. DOCKSTEADER
VETERINARIAN
CHESTERVILLE, ONTARIO
TELEPHONE 395
No. 13—57p

MacKENZIE APPLIANCE SERVICE
DOMESTIC AND COMMERCIAL
REFRIGERATION
WASHERS, DRYERS,
RANGES, ETC.
Sales— TV ANTENNA —Service
Phone 410 Morrisburg

M. A. CAMPBELL
SUBSCRIPTION NEWS SERVICE
All Magazines and Newspapers
MORRISBURG ONTARIO

GORDON W. THOM
GENERAL INSURANCE AND REAL ESTATE
Telephone: 87 or 305-J
Morrisburg, Ontario
SALESMAN:
Stanley McIntosh
Telephone 161-r-4
Williamsburg, Ontario

BARKLEY'S ELECTRONICS
(Formerly Myers' Radio)
COMPLETE LINE OF
RADIO, T.V. & APPLIANCES
SALES AND SERVICE
All Work Guaranteed
WILLIAMSBURG
Ph. KI. 3-2650

DR. K. A. BLANCHER
DENTAL SURGEON
Hours 10-12 a.m.; 2-6 p.m.
Mondays, Tuesdays, Thursdays, Fridays, Saturdays
By Appointment.

THOS. BARNHART & SON
Auctioneers
Mariatown — R. R. 1, Morrisburg
PH. KI. 3-2784
15tfc.

Edwin McIntosh
CO-OP AUTO INSURANCE
We can save you money on your Auto Insurance
Give us a Call for Details of Comprehensive Coverage
WILLIAMSBURG TEL. 398-2

FUNERAL AND AMBULANCE SERVICE
TRAINED ATTENDANT IN CHARGE
G. LEONARD KECK
KI 3-3046 Day or Night Morrisburg, Ont.



Both have a bank account - and a purpose for saving

Each has a different objective, but both are working on the same idea: that to get ahead it is important to *save* ahead, too.

Your reasons for wanting to build up your bank account can be as varied as human hopes and needs . . . a vacation, your child's education, a new rug, camera equipment; or simply the deep satisfaction and sense of security that a cushion of ready cash creates.

A chartered bank is a convenient place to keep your savings safe, and to keep them *growing*. Whether your account is large or small, the trained and friendly staff is there to take care of all your banking needs.

Save at a bank — millions do!

THE CHARTERED BANKS SERVING YOUR COMMUNITY

ANNE HIRST
Your Family Counselor

"Dear Anne Hirst: About six months ago I met a fine boy. We have gone places and had good times together; even my family liked him, which as you know doesn't always happen. He is handsome and has grand manners, and I fell hard. Of course I thought he did, too, although now I remember that he never did commit himself. Anyway, a girl friend of mine dropped in one night while he was there (and she wasn't invited) so she called her boy friend and we all went out together.

"That was the dumbest thing I ever did. She made a play for him, and I've hardly seen him since. They go everywhere together. I am sick about it. I had heard she likes to break up couples, I guess just to see if she can; but she seemed friendly to me, so I didn't believe the stories. The boys fall for her (I think I know why) and although she doesn't hold them long there's always another one around. Maybe she feels bad about this one of mine she landed, because now she doesn't speak to me.

"I would love to have him back, even though he is in the service now. He promised to write to me, but I don't suppose he ever will. Is there any way I can get him back? I go out with other people, but I can't keep my mind on them. He is my ideal!

HOPELESS"

* Once a young man stops dating you, I know of no way you can bring him back. Don't blame the girl too harshly; if he had thought as much of you as you believed, her charms would have been in vain. It is your misfortune that you fell in love with one who cared less for you.

This is one reason to keep on dating other friends. (You would anyhow, since he has left town.) At first they may not seem exciting, but it pays to keep going out with them especially when your spirits are low; you'll be going places and doing things, and in spite of yourself you'll be cheered.

If I may suggest it, why not drop this girl as promptly as she has dropped you? She isn't the right sort, and others might feel you aren't, either.

* * *

IS IT TOO LATE?

"Dear Anne Hirst: I have heard girls who learned how much they loved a man only when they lost him, but I never believed it was true. Now I know, and how unhappy I am!

"Nearly two years ago I met this boy, and we went regularly together until two months ago. Then I called it quits, and now I miss him so much I am in a state of collapse. Finally he came around and I was apologetic and as nice as I could be, but he said pointblank that he didn't love me as he did. . . . If it was real love in the first place, couldn't he love me now and forgive me?

MARCIA"

* One is sometimes so hurt by injustice or unkindness that he cannot even consider a reconciliation. I expect this young man is no mood to risk what he thinks might be a second offense. All you can do now is to wait and to hope.

It would be in poor taste to call him or write. Let him find out whether you are more important in his life than he thought; if you are, he will soon be with you. But meantime, go out as often as you can with other dates, if only to keep yourself in circulation. It won't be easy, but after the first few times you will find you can actually enjoy them. Isn't that smarter than staying home alone and pitying yourself?

* * *

Remember that you are known by the girl friends you go with as well as by the boys you date. The nicer they are, the nicer their friends. Anne Hirst understands teen-age problems, and will help you with yours. Write her at Box 1, 123 Eighteenth St. New Toronto, Ont.

Q. Do you think it's proper for one girl to borrow another girl's lipstick?

A. While this is frequently done, I still think that lipstick is just a bit too personal an item to borrow.

Q. Is it necessary that the acknowledgment of an invitation, when either accepting or declining, be definite, or is it all right for one to say, "I may be able to come"?

A. By all means, be definite when acknowledging an invitation — either "yes" or "no".

Lovely Needle Art



by Laura Wheeler

There's real art in needlework —just see the lovely effect embroidery gives this nature scene! Single and outline stitches done quickly in six strands of cotton.

Pattern 808: Transfer of deer panel 16x19½ inches. Color chart; directions for lining or framing.

Send **THIRTY-FIVE CENTS** (stamps cannot be accepted, use postal note for safety) for this pattern to Laura Wheeler, Box 1, 123 Eighteenth St., New Toronto, Ont. Print plainly **PATTERN NUMBER,** your **NAME** and **ADDRESS.**

Two FREE Patterns as a gift to our readers—printed right in our NEW Laura Wheeler Needlecraft Book for 1957! Dozens of other new designs you'll want to order—easy, fascinating handwork for yourself, your home. Be sure to send 25 cents for your copy of this book now — don't miss it!

ISSUE 37 — 1957



LOOK ALIKES—Striking resemblance between Ingrid Bergman and her daughter, Jenny Ann Lindstrom, is shown in this scene at a Rome souvenir stand. Jenny visited with her mother for the first time in several years and had her initial meeting with her step-brothers and step-sisters.



CHRONICLES OF GINGER FARM
by Gwendoline P. Clarke

Ever since I can remember I have been fascinated in trying to figure out reason for people being where they are. Take any town or country district—east, west, north, south—what reason did any particular family have for living in any of those districts —or any district for that matter? I always wonder—still more so now, since we have been on the move ourselves, and find ourselves continually bumping into people who are, or will be, moving to the very district we have left. When we went back to Halton during the Federal election we passed a hundred-acre farm about three miles from Ginger Farm on which had been built, among the trees, a very lovely modern home, with a grand view across the country. The owners, we were told, came from "somewhere near Toronto". I forgot about the place until one day last week. At that time I was exploring an out-of-the-way residential area near here—as I often do—and noticed a particularly attractive house for sale in a wooded section. I stopped and spoke to the lady of the house and discovered they were selling as they had bought a hundred acres in Halton and had built a house that was even now ready and waiting for them. The one we had seen, no less! Of course, I don't know their reasons for moving but I do know this——their tax bill for a hundred acres will be less than what they are paying for their present house. Besides that, as they don't intend to farm there is nothing to stop them selling off acre, or five acre lots from their property for country homes.

That is just one "moving" instance but we have run across many others. Probably people are trying to escape high taxation. Well, from what we hear it can't be done. Taxes are skyrocketing everywhere, even in country districts. Education seems to be the greatest single factor. The Provincial government has promised to ease the burden so we shall await developments with interest, although any easement that comes will be too late to affect next year's taxes.

Well, I had plenty of opportunity last week to indulge my curiosity about people and where they live as last Sunday Bob and family took us to Midland where Dee and her family were on a two-week vacation — at Nottaus on a four-hour sight-seeing country to Partner and me so naturally we enjoyed the trip immensely sepecially as Art had a motor-launch rented to take us on oa four-hour sight-seeing trip on the lake. We went from Midland to Honey Harbor, skirted around Christian Island and then back home again. At times there was quite a swell on the water, white caps tossing a feathery spray. Not really rough, just enuogh so we could feel the motion of the boat—which added to our enjoyment. Our three grandsons loved it, although two of them spent part of the time sleeping. From the water we saw the Martyrs' Shrine in the distance (now I'll never be satisfied until I get a closer view). Along the road we passed the site of the summer ski-jump.

Nottawaga Beach is a lovely woodsy district but we hadn't been there 10 minutes before the mosquitoes were out in force to meet me. Not everyone—just me. Why I should be so favored I don't know, but that's the way it always is. Dave and Eddie were naturally having a grand time on the beach, fearless Eddie dashing into the water as if he intended to swim the bay. We returned by way of Barrie and No. 27 Highway and did not run into heavy traffic anywhere. Such lovely scenery along the road. I understand that when No. 27 was built consideration was given, as far as possible, to making it a scenic route to the north. Certainly the engineers succeeded, if that was their purpose. Ontario is such a lovely province I think we owe it to ourselves to see as much of it as possible, always remembering that many of the beauty spots are often practically on our own doorstep.

There is a lot in the papers these days about the pollution of the River Credit. Well, we live in the Credit Valley now and it is heartbreaking to see so many lovely parks closed to the public because of polluted waters—pollution that shouldn't be allowed. Yesterday I parked my car behind a garage and noticed an awful stench. Oil waste had been dumped at the back into a shallow ditch. A very small ditch but eventually it would drain into the Credit River. At Streetsville a dam provides a limited germ-free area for swimming and what a time the children have! One day I saw kiddies from six-to-ten having a mud fight. They scooped mud from the river bed and threw it at each other.

Periodically they emerged from the water, plastered with mud but gloriously happy. At one time every district had its 'ole swimmin' hole'. The holes are still there—polluted with waste and foul refuse—and the children are denied their birthright, for children and clear, cool water belong together.

Radio Is On The Upswing

Who listens to radio any more? The answer at the moment, according to the country-wide business-analysis firm of Sindlinger & Co., is 6 million more people than have been watching TV.

Is this a summertime freak or a growing trend? There is no great meeting of minds in the industry on that answer, but here is what has been happening:

Since 1948, when radio was supposed to have started dying while its kid brother, TV, was growing, the number of radio stations increased 64 per cent (present number: 3,744).

At the end of June, 70 million people were listening to radio and the same number were watching TV. By July 20, radio had picked up 2 million fans and TV had dropped 4 million.

Fourteen per cent more network radio time was sold in the first quarter of this year than the same quarter of 1956.

The most significant development in radio, many people in the industry believe, is the growth of the independent stations. They give the local listeners a rich diet of listening matter related to his local interests, which the chains cannot do. Local news is reported on the air almost as fast as it happens.

Important, too, is the fact that local people in large numbers go on the air free, rather than as paid performers. A local station can thrive without spending very much money. The networks have their high-priced disk jockeys, but the local stations are saturated with low-priced jockeys.

Television itself has contributed to the rise in the radio business, local or network, trade experts believe. Joel Culligan, head of NBC radio, points out that advertisers who spend large sums on TV, supplement this advertising with the inexpensive and much more numerous "spots" available to them on radio — and the more they deal in TV, the more they supplement on radio. CBS's head of radio programming Howard Barnes, makes the same point: "A single shot on TV needs to be backed by widespread coverage on radio."

But Barnes and Culligan disagree on the significance of radio's current recovery. Culligan feels radio's popularity will continue in the fall. "A summer fluke," Barnes calls it. "To say radio listeners will outnumber TV watchers would be foolish."

Robert Eastman, president of ABC radio, attributes the medium's present upswing in part to "showmanship," and adds: "I'm in favour of stunts." He plans, in addition, to help the present trend along with plenty of live music. "Soaps and variety are out," he says. "What the housewife wants is to hear music while she's working. Radio is the only medium that can offer it." He also has great faith in "gazinkus — a kind of magnetism. F.D.R. had it. Billy Graham has it."

Another who seems to have it is the star of CBS's new, talked-about "Stan Freberg Show," a man who does great business with such arcane sound affects as "the eyebrows of John L. Lewis getting a crew cut."

"Radio is going to surge back," Freberg thinks. "People are tired of checking in their imagination and just staring.

From Newsweek.

Modern Etiquette . . .

by Roberta Lee

Q. Is it proper to write a few lines of good wishes on the card that is enclosed with the wedding gift?

A. It is quite all right to do so, although it is not necessary.

Q. When a finger bowl is part of a formal dinner, does one put both hands in at the same time?

A. Never. Dip the fingers of one hand into the bowl at a time.

Q Is it always necessary to say, "You're welcome," in response to "Thank you"?

A. Some response should be made, and "You're welcome," or "That's quite all right" are always good.

Easy ! Easy ! Easy !

PRINTED PATTERN



by Anne Adams

It's our new Printed Pattern! EASIEST sewing you've ever had — no waist seams, collar and dress are all in one! And it's s-o-o flattering; a sleek sheath with lines that do such wonderful things for your figure!

Printed Pattern 4714: Misses' Sizes 10, 12, 14, 16, 18. Size 16 requires 3¾ yards 35-inch fabric.

Printed directions on each pattern part. Easier, faster, accurate.

Send **FORTY CENTS** (stamps cannot be accepted, use postal note for safety) for this pattern. Please print plainly **SIZE, NAME, ADDRESS, STYLE NUMBER.**

Send order to ANNE ADAMS, Box 1, 123 Eighteenth St., New Toronto, Ont.



MANHATTAN TROUBADORS—Reliving lives of the minstrels of the Middle Ages, Mr. and Mrs. Donald Mork of New York are shown in Rome, Italy, where they have been delighting natives with impromptu performances at various spots in the city. Singing Elizabethan songs to the accompaniment of a lute, the Morks have traveled to Italy from North Africa and will visit France and England before returning home.



NOT IN ROME — Italian film star Sophia Loren, herself statuesque, seems confused as to what to look at next in Washington. In town to film scenes for a new movie, Sophia found that touring is tiring.



HAIRESSES — The length of their crowning glories has brought Sunny Chapel, 22, right, and Malia Phillips, 24, a dual crown as the girls "with the longest hair in America." Sunny, an American Indian, tied with Malia with hair 48 inches long

Loss Of Memory Causes Odd Results

Twice in one day recently people hit the headlines through loss of memory. A Somerset girl picking primroses in a glade lost a day out of her life and came back to find herself in a country road—wearing different clothes. A trade union secretary found himself in Geneva—reliving a trip he had made four years previously!

They are just two of the 10,000 cases a year of people in this country who leave their homes mytseriously—some never to return.

It is usually while doing the most mundane things that people vanish. Like the Dorking, Surrey, man who left home to pop into the "local" a hundred yards down the street to bring back a pint of beer. *Nine years later* he walked in his front door grinning cheerfully—and brandishing a pint he had bought when his lost memory suddenly returned!

Even longer away was the 18-year-old boy sent by his mother to buy a pound of liver. He came back 28 years later—with the liver. When his memory returned to him he found himself working in Alaska. He travelled straight home and bought the liver on the way.

You wouldn't think a honeymoon was the ideal time for vanishing, but one man did so while his wife was shopping and walked about till he wore out his shoes. He returned after three days with no idea of what had happened.

Seven thousand out of the 10,000 who vanish in Britain each year are men and a quarter of all cases are due to loss of memory. Spring is the most dangerous time, say the experts. In April and May men, generally aged from 30 to 40, find the urge to wander irresistible. Another danger time is after five years of marriage. But many return to their wives in time to share the winter fireside!

For women the dominant reason for disappearing is the sheer drudgery of housework and the feeling of being taken for granted. "I'll show them!" says the woman who doesn't think her family appreciates her, and off she goes. And, of course, there are those who vanish with lovers.

A fairly frequent cause among boys is a feeling of social inferiority. They pass scholarships, go to better schools and mix with richer boys whom they cannot take to their own homes. So they go off to seek a fortune.

"Did you tell your young man that I think he's no good?" a doctor inquired of his daughter.

"Yes," she replied, "and he said it wasn't the first wrong diagnosis you'd made."

A NEW CAR—The long awaited Edsel, newest car in the Ford line, made its debut recently at a series of press conferenies across the country. Aimed at the "medium price" market, the Edsel will have 18 models in four series—Ranger, Pacer, Corsair and Citation. At right is the driver's eye view of the instrument panel and "Teletouch" push button transmission controls located on the steering wheel hub. The speedometer is drum type. Heater, defroster and ventilator are operated by a single control, right, centre. Front and rear styling are shown in photo below of a Citation two-door hardtop and a Citation convertible. The car has a vertical grille and concave sculptured sides. Horizontal taillights blend into the flight deck luggage compartment to provide a solid bar of illumination. Each bar has two segments. Turn indicators and brake warning lights are in outer segments.

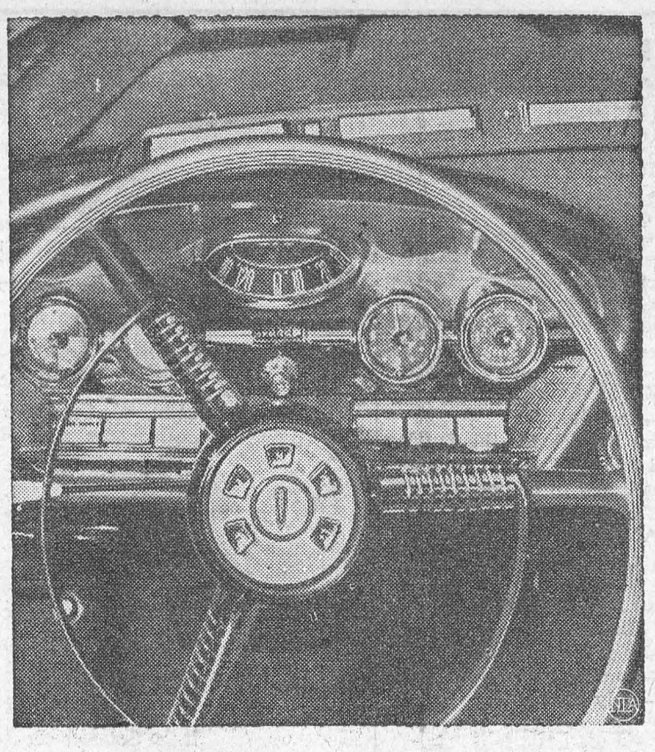

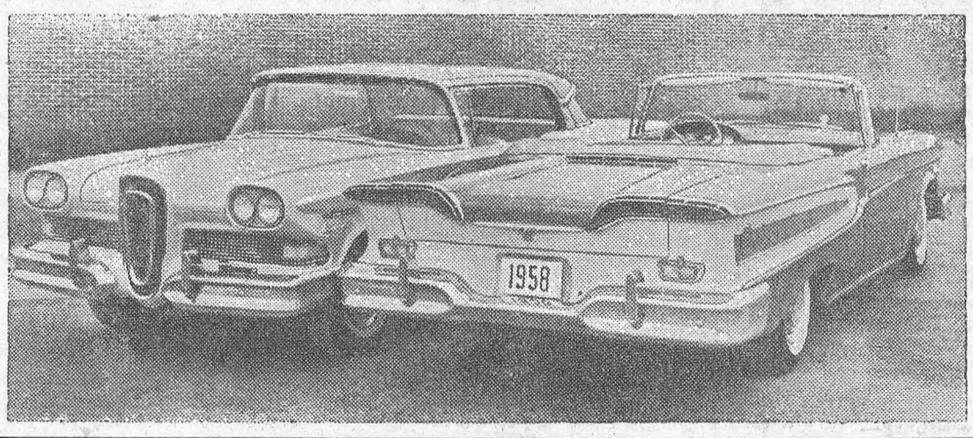

Can We See The Future?

The death-cell silence was broken by the condemned man's groans. "What's wrong?" inquired his jailer, holding up a flickering candle.

John Lee, called the Babbacombe Monster, and due to hang next morning, stirred on his narrow prison cot.

"I had a strange dream," he muttered. "I was pinioned, blindfolded, and with the rope round my neck on the drop. And when the hangman drew the bolt it wouldn't work."

"Nonsense!" declared the jailer. "It always works."

But he was wrong. For just as in the dream, the drop failed to work. They took the condemned man back to the cell and worked on the mechanism. They tried again, and once more it stuck.

There are thousands of cases of dreams such as John Lee's which revealed future events to the dreamer. And there have been many attempts to explain this astounding faculty of seeing into the future.

One day Charles Dickens, the great novelist, came down to breakfast and said: "I had a very curious dream. I dreamed that a lady in a red shawl called on me and said: 'I am Miss Napier.' I don't know any lady of that name. Yet the dream was most vivid."

The following day two ladies called on Dickens. One wore a red shawl. She introduced herself as Miss Napier. She was an admirer of the novelist, but unknown to him.

Lady Hester Stanhope was one of the most remarkable women of the nineteenth century. She suddenly turned her back on the glittering London society which had been her life and set out for the East. She settled among the Druse people of Mount Lebanon and adopted their way of life. When they came to believe she had the power of divination they made her their uncrowned queen.

Had she this strange power? It would seem so.

For one day, before she left London for her strange new way of life, Lady Hester was entertaining in her Mayfair mansion a number of guests, among them a Mr. Wolff.

She turned to Mr. Wolff and said: "You mentioned at lunch time that you were going to Aleppo and Antioch shortly?"

He agreed. "That is my plan."

"Well, don't go," advised his hostess. "Both those towns will shortly be destroyed by an earthquake."

Mr. Wolff did not take her warning seriously, and went to Aleppo. One day he was dining there with de Lesseps, the famous engineer who built the Suez Canal, and a Mr. Barker.

"We are in peril here," he remarked, half-jokingly, remembering Lady Hester's warning.

"The town is about to be destroyed by a fearful earthquake."

They all laughed at this and thought no more of it. But a few days later both Aleppo and Antioch were, in fact, destroyed.

Joseph de Lanyi, Bishop of Grosswardin, had a strange and disturbing dream. He wrote it down and sent for his servants to tell them of it, while still in his bedroom.

"I dreamed," he told them, "that I had a letter with a thick black border bearing the arms of the Archduke of Austria-Hungary, formerly, as you all know, my pupil.

"When I opened the letter it revealed a picture. I saw a street with an alley off. Seated in a motor-car were the Archduke and Archduchess. An officer sat opposite tem, and a chauffeur was driving the car.

"Suddenly two young men dashed forward and fired several ficer sat opposite them, and a duchess were shot. A crowd surg-ed forward in great confusion.

"Then the picture faded and only the writing of the letter was visible to me. I then read this: 'Your Eminence, dear Dr. Lanyi, my wife and I have been victims of a political crime at Sarajevo. We commend ourselves to your prayers. Sarajevo, June 28th, 4 a.m."

Later came the news of the fateful double murder which started the first world war.

One night there came a frightening dream to Dr. von Gudden, who was the medical attendant of the mad king of Bavaria, Ludwig II.

The doctor dreamed that he was in a boat on the Bergersee lake with another man, when the other attacked him and both fell into the water and were drowned.

A few weeks later, the mad king suggested to Dr. von Gudden that they went for a row on the lake. The doctor had evidently forgotten his prophetic dream.

For a time the king rowed the boat quite sanely. Then, suddenly, he attacked the doctor. There was a fierce struggle and both were flung into the water and drowned.

Sometimes quite a trivial matter is revealed in a dream.

For instance, the great German philosopher, Schopenhauer, spilt a lot of ink all over the floor of his study. When he rang for the maid, she came and said: "Well, isn't that strange! I dreamed this last night."

"Nonsense!" exclaimed the philosopher. "How could you dream what had yet to take place?"

"Oh, but I did," persisted the girl. "And what is more I told cook and the manservant."

When Schopenhauer had cross-examined these witnesses to the girl's dream of the future, he was convinced of its truth.

This is what he wrote about it: "This story, whose truth I guarantee, puts the reality of such dreams beyond question. Therefore all that happens is fated.

Mr. J. W. Dunne, following a dream in which he foresaw in detail that terrible disaster when the Flying Scotsman jumped the tracks north of the Firth of Forh bridge with great loss of life, studied the subject scientifically.

His method was simple. He began to keep a dream diary. By reading back he found that he frequently had dreams of the future.

He asserted that, if anybody cares to take the trouble to keep a dream diary, they will find, as he did, that this power of dreaming into the future is not limited to a small number of people, but is the undiscovered faculty of us all.



MISS ARIZONA—The drawing board where Major Hoople is produced holds an especial fascination for Miss Lynn Freyse, who is Miss Arizona and a candidate for Miss America. Her father, Bill Freyse, draws the famous cartoon, Our Boarding House, and in addition to drama, art is one of Lynn's talents.



ON SOME FOREIGN STRAND—Nearing completion in Rangoon, Burma, is this impressive war cemetery for allied soldiers killed during World War II. Supervised by the British War Graves Commission, the cemetery will be for about 27,000 soldiers, including Americans, Britons, Australians, Indians, New Zealanders and Pakistanis. It is third war cemetery located in Burma.

CLASSIFIED ADVERTISING

AGENTS WANTED

BE YOUR OWN BOSS !

MEN or women, can work your own hours, and make profits up to 500% selling exclusive houseware products and appliances. No competition, not available in stores, and they are a necessity in every home. Write at once for free colour catalogue, showing retail prices plus confidential wholesale price list. Murray Sales, 3822 St. Lawrence Blvd., Montreal.

ARTICLES FOR SALE

MAKE your own beverages. 10 top-notch recipes, 75c. Glidden's, 342 Lamarche St., Arvida, Que.

NYLON LACES, 36 yds. $1.00. Ribbon, 1,500 yds. $1.00. Beautiful taffetized, ½-¾". Postpaid. Schaefer, 264, Drummondville, Que.

BABY CHICKS

IF you want to stay in the egg business it is necessary to buy special egg breeds. Ordinary egg breeds and dual purpose breeds are not good enough. We offer the following top quality egg breeds, Ames In Cross Series 400, Strain Cross White Leghorn, Rhode Island Red X White Ledhorn, Warren Strain Cross Rhode Island Red, Also dual purpose Breeds, Broiler Breeds, Turkey Poults, Older Pullets, Catalogue. TWEDDLE CHICK HATCHERIES LTD. FERGUS ONTARIO

CHICKS, pullets, wide choice. Including Ames In-Cross (extra eggs, low cost). Limited quantity started. Order September-October broilers now. Ask us for further particulars, **Bray Hatchery, 120 John N., Hamilton.**

FARM MACHINERY FOR SALE

NO. 60 Allis Chalmers Combine; International 7 ft. Binder; Massey-Harris 7 ft. Self Propelled Combine; Apply Guelph Implement Co. Limited. Guelph, Ont.

MECHANICAL PARTS, REPAIRS

MOTALOY
RING AND VALVE JOB

While you drive for only $8.00. For car. Motaloy saves you money. Motaloy tionally guaranteed. Effective for life of car. Motaloy saves you money. Motaloy Sales Co., 34 West Street, Goderich, Ontario. Dealer inquiries invited.

MEDICAL

READ THIS—EVERY SUFFERER OF RHEUMATIC PAINS OR NEURITIS SHOULD TRY DIXON'S REMEDY

MUNRO'S DRUG STORE
335 Elgin, Ottawa
$1.25 Express Prepaid

IT PAYS TO USE OUR CLASSIFIED COLUMNS



CLASSROOM CLASSIC—Outfitted in her trim blouse and flannel skirt, this ten-year-old prepares to enter the school doors for another season. Her blouse, a tailored classic especially suited to "tubby" teens, is woven of tissue faille.

Is Biggest Best?

This philosophy of whatever is the biggest is the best seems to be getting out of hand. It is all right when applied to circuses and anything in Texas, but now you have the Department of Agriculture chemists and plant researchers hailing the wonders of gibberellin, a new chemical which greatly increases the size of fruits and vegetables

It has produced 12-foot- cabbages, tomatoes the size of footballs and pole beans from dwarf bush beans. The Department of Agriculture comments, "We think there is a lot of research to do yet." So do we. Most of the fruits and vegetables are all right just as they now are. There should be some research to see just what would happen if fields of asparagus were to shoot up like palm trees, pumpkins and watermelons tipped the scales at 500 pounds, and the Hubbard squash resembled a Komodo lizard.

The innocent whortleberry would turn into a gelatinous globule that would be as dangerous to attempt to carry home from the store as a small time bomb . . .

MEDICAL

POST'S ECZEMA SALVE

BANISH the torment of dry eczema rashes and weeping skin troubles. Post's Eczema Salve will not disappoint you. Itching, scaling and burning eczema; acne, ringworm, pimples and foot eczema will respond readily to the stainless odorless ointment regardless of how stubborn or hopeless they seem.
Sent Post Free on Receipt of Price
PRICE $3.00 PER JAR
POST'S REMEDIES
2865 St. Clair Avenue East
TORONTO

OPPORTUNITIES FOR MEN AND WOMEN

FORMULA FOR LOVELINESS

YOUR Complexion, Fragile and Cherished. Ladies, do you have a dry and lifeless skin? Do you want a fresh and lovely face? A truly clean and glowing skin? A beautiful base for make-up? A clean rose leaf, Lovely complexion is a thing to cherish and can be yours by using our peach bloom cleansing cream to really clean deep down and condition your skin. 4 oz. only $1.95 and our Orange skin food to nourish and stimulate your skin, 2 oz. only $1.95. Sold on Money back guarantee. Agents wanted. Apply: Mary Ellen Cosmetics Limited, 398 Dundas Street, London, Ontario.

BE A HAIRDRESSER
JOIN CANADA'S LEADING SCHOOL
Great Opportunity
Learn Hairdressing
Pleasant dignified profession; good wages. Thousands of successful Marvel Graduates.
America's Greatest System
Illustrated Catalog Free
Write or Call
MARVEL HAIRDRESSING SCHOOLS
358 Bloor St. W., Toronto
Branches:
44 King St. W., Hamilton
72 Rideau St., Ottawa

PATENTS

FETHERSTONHAUGH & Company Patent Attorneys, Established 1890. 600 University Ave., Toronto. Patents all countries.

PERSONAL

AUTHORS invited submit MSS all types (including Poems) for book publication. Reasonable terms. Stockwell Ltd., Ilfracombe, England. (Est'd. 1898).

$1.00 TRIAL offer. Twenty-five deluxe personal requirements. Latest catalogue included. The Medico Agency. Box 22, Terminal "Q" Toronto, Ont.

PUPS

BOSTON'S MALE 8 months, young Pups, Registered AV53178. W. Heathcote, Box 75, Langstaff, Ontario.

SWINE

OUR Landrace Sale held in Edmonton on June 24th was an outstanding success. We received the highest average price of any swine sale held in Western Canada. And why shouldn't we? We took top quality Landrace Swine to this sale, all from imported stock, and Landrace is the fastest growing breed in Canada. Offering for immediate delivery weanlings, four month olds, 6 month old sows and boars, guaranteed in pig sows and serviceable boars, all from imported stock. Catalogue.
FERGUS LANDRACE SWINE FARM
FERGUS ONTARIO

LANDRACE Registered 4-Star litter, 11 weeks old. Boars $75. Sows $100. JONES BROS., Wilton Grove, R.R. No. 2, Ontario. (Six miles south of London at 401 Highway).

LANDRACE Swine are becoming more and more popular in Canada. The demand for Tonra Landrace Swine, all from imported stock, is increasing by leaps and bounds. Why? We sell top quality stock, we sell at prices you can afford to pay and we satisfy our customers. Offering for immediate delivery, weanlings, four month old sows and boars, guaranteed in pig sows and serviceable boars. Catalogue.
TONRA STOCK FARM
R.R. 3, Holland Centre, Ontario

WANTED

FORD Model "T" or any older car, brass headlights, etc. Mail full list of parts, etc., to Box 655, Aylmer, Ont

ISSUE 36 — 1957

COMPETITION

Competition for Canada's paper industry may still come some day from lands of the bamboo, says The Financial Post. A cheaper material than pine for making newsprint and wrapping paper is currently being sought by the Herty Foundation in the U.S. and bamboo has not been discarded.

YOU CAN **SLEEP TO-NIGHT**
AND RELIEVE NERVOUSNESS ALL DAY TO-MORROW!
SEDICIN tablets taken according to directions is a safe way to induce sleep or quiet the nerves when tense.
SEDICIN® $1.00 - $4.95
Drug Stores Only!

You can't go "ALL-OUT" If you feel "ALL-IN"

These days most people work under pressure, worry more, sleep less. This strain on body and brain makes physical fitness easier to lose—harder to regain. Today's tense living, lowered resistance, overwork, worry—any of these may affect normal kidney action. When kidneys get out of order, excess acids and wastes remain in the system. Then backache, disturbed rest, that "tired-out" heavy-headed feeling often follow. That's the time to take Dodd's Kidney Pills. Dodd's stimulate the kidneys to normal action. Then you feel better—sleep better—work better. Ask for Dodd's Kidney Pills at any drug counter. 88

Local and General

DON'T MISS THE $2500.00 MONSTER NIGHT at the Winchester Community Centre on Wednesday, Sept. 25th, 1957. First prize is a $1,000.00 Bond, plus Four Special Games for $100 Each. $100 Door Prize. Tickets available from Harry Duvall's Service Station or from Ed. Robinson. Sponsored by Winchester Legion Post 108, assisted by Montgomery Legion Branch, of Ottawa.

Mr. and Mrs. David Morgan have returned home from a trip to Banff, Lake Louise, Edmonton, and Calgary. On their return trip they stopped at Toronto to visit Mrs. Morgan's brother, Mrs. R. C. Wickware, who is seriously ill in hospital.

Mrs. George M. Gorrell has returned home from a holiday at Toronto and Lake St. Peter.

Mr. and Mrs. Alvin Iivingston and grandson Marty Foster, Mrs. Harry Bisnett and granddauihter Carl Huttman, all of Watertown were recent guests of Mr. and Mrs. Merch Reid.

Visitors at the home of Mr. and Mrs. Bruce Hart were Mr. and Mrs. C. C. Pitt and daughters, Barbie and Betty of Deep River, Ont.; Mrs. M. McAuley Martin of Argylshire, Scotland; Miss Flora Ann Pollock, of Ottawa.

The open season for muskrat trapping in the Rideau District has been announced by the Minister of Lands and Forests. It is from November 1st 1957 to April 21st, 1958.

Mr. and Mrs. Thomas Jensen and Miss Shirley Eddy and Mr. Ronald Cattella from Onenta, N. Y., spent Sunday with Mr. and Mrs. Jack Reid.

EXTRA INCOME! Ladies, Fall and Xmas buying season provides big cash profits daily. Show fast selling children's, ladies wear to friends, neighbours. Beautiful styles, top quality. Write today. British Knit, Simcoe, Ontario.

Remember the $2,500.00 Monster Night at Winchester Community Centre, on Wednesday, Sept. 25th. $1,000.00 Bond First Prize. Tickets may be obtained at Harry Duvall's Service Station, Morrisburg, or from Ed. Robinson. Sponsored by the Winchester Branch of the Canadian Legion.

Guests last week of Mr. and Mrs. John W. Casselman were Mr. and Mrs. Carl R. Thorning of Tillbury; Mr. Neale Casselman of Chats Falls; Mrs. Mary C. Casselman Reg. N., and Mr. Gilbert Jamieson of Ottawa; Mr. and Mrs. Glen Lougheed of Monck-lands.

Hunting Licenses are now available for residents and non-residents at WEEGAR'S, on Main Street, Morrisburg; also a complete line of ammunition for rifles and shotguns. Give us your order now! Telephone KI 3-2181.

Food Sale at Meikle's Electrical Shop on Friday, Sept. 20th, from 2 to 5 p.m. by the Anglican Church Wamen's Guild.

IN MEMORIAM

BARKLEY—In loving memory of a dear husband and father, who passed away Sept. 13, 1956.
A light from our household gone
A voice we all loved is still
A place is vacant in our home
Which never can be filled.
But in memory you are with us still
As you always were before.
Mrs. Leonard W. Barkley.

WHITTEKER — In loving memory of a dear daughter and sister, Flora Belle, who departed this life September 17th, 1950.
Liye falling leaves the years slip by
But thoughts of you will never die.
We remember you in silence
And make no outward show,
But what it meant to lose you
No one will ever know.
—Mother and Family.

MEDICAL NOTICE

I will be absent from my offiice in Williamsburg from September 3rd for annual Vacation. Nurse will be in office afternoons from September 11th.

DR. D. M. ROBERTSON,
Williamsburg, Ont.

35-7c.

OPTOMETRIST
EYES EXAMINED
C. S. KARTES O. D.
236 Pitt St.
Above Thrift Store
CORNWALL
Open Daily .. 9.30-6.00 p.m.
Except Wednesday Afternoon
AT WALRICH HOTEL
MORRISBURG
SECOND WEDNESDAY OF
AUGUST, SEPTEMBER AND
OCTOBER

FOR SALE

1 USED BELL TELEPHONE Truck (1949 Ford) Half ton, in top condition; 1948 Plymouth Sedan in Good Condition.
SHELL SERVICE STATION
Morrisburg, Ont.
34tfc.

PUREBRED IRISH SETTER PUPS, 7 weeks old. Can be registered.
MRS. WILFRED COLIGAN,
Phone KI 3-2434, Morrisburg.
35tfc.

1 SOLID MAHOGANY Dining room suite,—buffet, extension table and 6 chairs. Can be seen by telephoning any time between 10 am. and 12 noon or 7 to 9 p.m. to
KI 3 3014
36-7p.

CORNER LOT ON AUGUSTA St.; 79, 10" x 140'.
KI. 3-2197.
36tfc.

MODERN WELL CONSTRUCTED BUNGALOW. All conveniences. 6 rooms. Large annex. Oil heating.
PHONE 828, Chesterville.
36-7c.

1 COLEMAN 11" diiameter Space Heater; 1 Oak Panel Bed 54" wide White Enamel bed with springs, 48 inches; 2 Extension Tables and chairs; Other Articles.
MRS. IDA GORDIER,
Alice Street,
Ph. KI 3-2042.
37tfc.

18 FT. VERCHERES OAT, $10.00; Quebec Heater $10.00; Canning Machine, 35.00; Hand Water Pump; 2 Well Points; 20 feet of 2" Galvanized Pipe.
C. R. RICE,
Morrisburg, R. R. 1,
Ph. KI. 3-2385.
37p.

PRIVATE SALE OF HOUSEHOLD FURNITURE including Bedroom Suites, Cook Stove, Congoleum Rugs, Venetian Blinds, etc,
JOHN CASSELMAN,
Below Crysler Farm Monument.
37-8p.

Skinny men, women gain 5, 10, 15 lbs.

Get New Pep, Too. Be Thrilled With Results – or Pay Nothing

What a thrill! Bony arms, legs fill out; ugly hollows fill up; neck no longer scrawny; body loses half-starved, sickly look. Thousands, who never could gain before, are now proud of shapely, healthy-looking bodies. They thank the special vigor-building and flesh-building tonic, Ostrex. Its tonics, stimulants, invigorators, iron, vitamin B_1, calcium, enrich blood, improve appetite and digestion so food gives you more strength and nourishment; put flesh on bare bones. Mrs. L. Savard, Mattagami Heights, Ont., writes, "I gained 16 lbs. Tired feeling, nervousness gone, too." Another user, Mrs. Marc Gagnon, Cap Chat, P.Q., writes, "I gained 13 lbs. Health fine. My rundown husband gained 15 lbs. New pep."

Don't fear getting really fat. Stop when you've gained the 5, 10, 15 or 20 lbs. you wish. Money back if you're not delighted. Costs little. New "get-acquainted" size *only* 60¢. Refuse substitutes. Ostrex has given results when other tonics failed. Try famous Ostrex Tonic Tablets for new vigor and added pounds, this very day At all druggists.

COTTAGES TO RENT

SPECIAL RATES

WEEKLY OR MONTHLY

PHONE KINGSDALE 3-2584

STRADER C CRABBE
Insurance and Real Estate
Prescott Phone 5-2889

FOR SALE — In Morrisburg. Brick House and Lot, 11 rooms in very good condition. Central location and large lot.

In Williamsburg, Frame House & Lot, 8 rooms in good condition. Priced for quick sale as owner is leaving vicinity. Immediate occupancy.

On Irosuois-Brinston County Rd., Solid Brick House with 8 large rooms on 1 acre lot.

Various Building Lots in Morrisburg and Vicinity.
For Information Call
C. M. CROBER
Morrisburg KI-3 3144

MORRISBURG PENTECOSTAL TABERNACLE

Rev. S. A. Grant, Pastor
Commencing Tuesday, August 27th—Special Children's Meeting, 6.30 p. m. Nightly. Flannel graph stories and Hand Work.
Sunday—9.45 a.m.—Sunday School Classes for all.
Sunday, 11 a.m.—Morning Worship
7.30 p.m.—Evening Service.
We welcome you to fellowship with us.

KNOX CHURCH

11 a.m.—Service.
Rally Day Service for the Sunday School. All Sunday School pupils and parents are urged to be present.
VISITORS ARE NEVER STRANGERS AT KNOX

ST. JAMES CHURCH

13th Sunday After Triinity.
St. James' Church—
8 a.m.—Holy Communion.
10 a.m.—Sunday School.
11 a.m.—Holy Eucharist.

UNITED CHURCH

Morrisburg, Ontario
Sunday, September 15th, 1957—
11 a.m.—Sunday School.
Last Sunday we enrolled 140 This Sunday, enrolment will be continued. Promotion Sunday September 22nd.
11 a.m.—Nursery.
11 a.m.—Public Worship.
MORRISBURG AT ITS BEST
Soloist: Mrs. A. te Winkel.
Fall Meeting of the Woman's Association Tuesday the 17th. at 7.30 p.m in Church Parlour.

ST. PAUL'S LUTHERAN CHURCH

13th Sunday After Trinity—
St. Paul's Morrisburg—
10 a.m.—St. Paul's Young People's Service
11 a.m.—Sunday School.
St. John's Riverside—
2.30 p.m.—Special Memorial and Farewell Service with a special Guest Speaker and a representative of the Ottawa Historical Society.

TO RENT

BARN — Dry Storage. Possession at once.
C. B. BARKLEY,
Highway No. 31.
37-8p.

IN CHESTERVILLE, well located modern 3-Bedroom Apartment, available September 15th. Write Box 88 ar Phone 324, Chesterville.
37c.

2-ROOM CABIN partly furnished. Complete bath with hot and cold running water and shower and free electricity. Winterized. Also.. 5-Room Cottage, furnished, with complete bathroom and Shower.. hot and old running water.
Ph. KI. 3-2328, Morrisburg.
35tfc.

LOST

GERMAN SHEPHERD — Male. Answers to name of "Ike". Reward.
HARN BLOK,
R. R. 2, Williamsburg.
KI 3-2731.
37c.

2 KEYS ON CHAIN. Valuable to the owner only. Reward.
KI. 3-2123.
37p.

FOR SALE OR TO RENT

5 ROOM HOUSE, 2 storey at Cass Bridge. Apply to:
MRS. MARY SUMMERS
WILLIAMSBURG, ONT.
37p.

FOR
ANY KIND OF GIFT
FOR
ANY KIND OF OCCASION
—CALL—
GILLESPIE'S
Duprau Block
MORRISBURG KI 3-2801

TO RENT

Available at Once. Limited Room Capacity. Hot and Cold Running Water. Weekly Rates. Apply in person only at the

WALRICH HOTEL

MAGAZINE BARGAINS
NEW OR RENEWAL

60 Weeks, Saturday Evening Post	$4.79
14 Months Holiday	$3.79
8 Months Readers Digest	$1.00
16 Months Readers Digest	$2.00

M. A. CAMPBELL,
Subscription News Service,
Morrisburg, Ontario.

THANK YOU

The high degree of co-operation received from the municipal representatives, residents, businesses and organizations affected by the construction of the Robert H. Saunders-St. Lawrence Generating Station has been of the greatest assistance to Ontario Hydro. Their understanding of the many problems associated with such a large project is appreciated sincerely.

At present, 90 per cent of the rehabilitation work connected with this project has been accomplished. However, there are people still living in the area who will be affected when it is flooded on July 1, 1958. It is essential that this area be cleared completely before it is flooded and this requires considerable time for its accomplishment. Shoreline excavation and filling operations are already underway in Iroquois and Morrisburg and the work could be carried on more economically and with greater efficiency, if it were not for the buildings still standing and the need to maintain costly town-wide power, water, sewer and telephone services for the few remaining residents.

In other areas also, the co-operation of those who have not yet arranged to vacate at an early date is necessary.

By constructing multiple housing units in Iroquois and Morrisburg, Ontario Hydro has made provision for certain tenants now residing in the area to be flooded. Some of the residents in Iroquois can avail themselves of this accommodation almost immediately and the remainder, and those in Morrisburg, shortly thereafter.

To all of the people in the area to be flooded, we wish to point out that all essential services, such as power, water, sewers, telephones, must be discontinued to permit the removal or demolition of all remaining above-ground structures. We, therefore, strongly urge all residents in the area to be flooded to assist us in completing all arrangements, so that the whole area affected will be vacant. While Ontario Hydro has endeavoured to arrange its operations so as to cause a minimum of disturbance to the residents, it is *now* imperative that vacant possession be secured, so that removal of all above-ground structures, including power and telephone services, can be commenced.

ONTARIO HYDRO

THE HYDRO-ELECTRIC POWER COMMISSION OF ONTARIO

NOTICE OF EXPROPRIATION BY THE HYDRO ELECTRIC POWER COMMISSION OF ONTARIO of lands in the Village of Iroquois, in the County of Dundas.

PLEASE TAKE NOTICE THAT THE HYDRO-ELECTRIC POWER COMMISSION OF ONTARIO under the St. Lawrence Development Act 1952 (No. 2) and all other powers thereto it enabling has for its purposes TAKEN AND EXPROPRIATED in fee simple the lands consisting of ALL of the West half of Lot 5, Block XII, Registered Plan No. 33, in the Village of Iroquois, in the County of Dundas, in the Province of Ontario, and HAS DEPOSITED a plan and description of the said lands in the Registry Office for the Registry Division of the County of Dundas on the SEVENTH day of August, 1957.

TO be used for the construction, maintenance and operation of the works to develop and utilize the power resources of the International Rapids Section of the St. Lawrence River.

AND FURTHER TAKE NOTICE that every person having any claim to compensation must file the same with The Hydro-Electric Power Commission of Ontario at 620 University Avenue, Toronto, Ontario within six months of the receipt of this notice, giving particulars of any claim that he may have in respect of this expropriation.

DATED at Toronto this 27th day of August, 1957.

THE HYDRO-ELECTRIC POWER COMMISSION OF ONTARIO,
E. B. EASSON,
Secretary.
SL 8271 36-8c

CARD OF THANKS

I would like to say a sincere thank you to all my friends who remembered me with cards, gifts and flowers while a patient in hospital.
Mrs. Oliver Harper.
37p.

ANNOUNCEMENT

We are pleased to announce the appointment of Mr. Thomas R. Parker as Real Estate Salesman in connection with this office.

We have buyers for:
LOTS—HOMES—FARMS
For Prompt Service, Call
Thomas R. Parker, Ph. KI 3-2157 Salesman.
Stanley McIntosh, Ph. KI. 3-2266, Salesman.
Harry Van Moorsell, Phone KI. 3-2737, Salesman.

GORDON W. THOM
REALTOR
Ph. KI 3-3055 and KI 3-2585
37c.

ANNIVERSARY SERVICES

of the
WILLIAMSBURG UNITED CHURC
Williamsburg United Church
Sunday, September 15th
Rev. Ramsay, Morning Speaker, and Gordon Thom, Guest Soloist.
Evening Service — Rev. W. D. Corkhum of Kemptville.
Turkey Supper Monday night, September 16th at 6.30 p.m. Admission, Adults, $1.00; Children under 12, 50c. —Everybody Welcome!

PAINTING & PAPER HANGING

PAINTING AAD PAPER HANGING EVENINGS and Week Ends. No job too large or too small.
P. O. BOX Morrisburg 370.
35-52p.

EXCAVATION — FILL

FOR EXCAVATING, Basements, Levelling, Hauling Fill or Gravel
MURRAY DICKSON,
Iroquois, Phone OL. 2-4659.
32-7c.

BUILDING REPAIRS

REMODELLING — KITCHEN CABINETS
STORE FIXTURES AND SHELVING

All work Guaranteed. Previous work may be ceen to be appreciated and recommendation of work available. Call me for free estimates.

PATRICK COLIGAN

PHONE KI 3-2434. MORRISBURG

Sept. 7 to 21
ANNIVERSARY FURNITURE SALE
R. H. Stephenson
BRINSTON AND WILLIAMSBURG
FREE GENUINE LANE CEDAR CHEST
REG. $69.00
With Purchase of Every Complete 3-piece Bedroom Suite
Several Beautiful Selections in
Oak—Walnut—Seamist

$25 CREDIT COUPON $25

GOOD WITH PURCHASE OF ANY CHESTERFIELD SUITE OR DAVENPORT SUITE
Many Fine Selections of Fabrics Such as
WOOL FRIEZE, WOOL, MODERN METALLIC, NYLON