BY'S LINE TODAY

Sometimes the really big fish are caught by a tale.

The CHESTERVILLE Record

"DUNDAS COUNTY THE LAND OF MILK AND HONEY" . . . . . COVERS EASTERN ONTARIO'S GREATEST DAIRYING SECTION

Sixty-first Year, No. 48 | Chesterville, Ontario, Thursday, September 1, 1955 | Single Copies, 5c

Fair Most Successful in Years

Smiling afternoon skies, a brisk breeze and cool weather finally greeted fair goers Wednesday here. Chesterville Fair seemed doomed when heavy rains soaked the countryside Tuesday evening and afternoon but by fair time Wednesday afternoon everything had cleared and the track had dried, after a brisk harrowing, to a reasonable surface. To enjoy it all, a fine and enthusiastic crowd was on hand and there was plenty to enjoy.

Dundas Black and White Day is always a popular feature with the cattlemen. This year the entries were heavier in the black and whites than other breeds as a result. But Jerseys, Ayrshires and Guernseys all made a brave showing in the rings. The main judge for the Black and White Show was R. H. McIlquham, of Lanark. He was assisted by William Bracken, of Harrowsmith.

It is always a pleasure to enter the Domestic Science pavillion. The sight of all the prize-winning food laid out within reach is a temptation. We sympathize with the judge of cooking when she remarks on the difficulties of choosing one better than the other. Colourful vegetables were perhaps a little peaked this year, although they made a brave show. The long dry spell was not good growing weather. Skill is always the word that comes to mind when one looks at the long table of sewing listed under crafts.

Out on the grounds there is constant movement. The giant voice of the loudspeaker beats the ears with frequent calls for attention. In the show rings, cattle and horses take their places and are judged. The whirling, dancing ferris wheels and rides catch the eyes and the pennies of the small fry, who tear themselves away from the hot dog booths with reluctance. The cries of hawkers sound up and down midway row to tempt the passers-by to try for the 'easy' prize.

Over in the machinery alley on the way to the cattle pens, farm machinery blossoms and gleams. Paint in many colours on eye-catching labour savers makes even a common garden variety plow look like something every farmer should have two of. Here, too, are dealers and salesmen ready to explain and demonstrate if you say the word.

All in all, 1955 fair seems to be going over in a big way. As we go to press some of the prize results have come in. The complete list will be found in these columns next week.

Mrs John Robinson Dies in Hospital

Following a lengthy illness, Mrs John Robinson, Dunbar, died in Cornwall General Hospital on August 22. Born and educated in Nation Valley, she was born on February, 18, 1886, the daughter of the late John H. Marcellus and Hagar Merkley.

After undergoing a serious operation in May, she was released from hospital only three weeks when she suffered a stroke from which she never rallied.

During her married life Mrs Robinson lived a short time in Hoasic, then moved to Wales where she spent most of her life. A few years ago she and her husband retired and took up residence in Dunbar.

The body rested at the Lane Funeral Home, Aultsville, where the Rev Mr Cardinal performed the casket-closing ceremony. The funeral took place in Dunbar Presbyterian Church and was conducted by Mr Fred Miller on Wednesday, August 14th at 2.30 p.m. Mr Miller's text for the sermon was "Gain the Resurrection and the Life." Hymns sung were "Unto the Hills" and "Abide with Me." The choir sang the anthem, "After."

Left to mourn her passing, besides her husband, are two daughters and three sons, Mrs Melvin MacMillan (Olive), Winchester; Mrs Kenneth Gallinger (Viola), Gallingertown; Fred Robinson, Nation Valley; Harold and Wilfred Robinson, Wales. The deceased has ten grandchildren.

Pall bearers were neighbours of the deceased: Lorne Taylor, Floyd Young, Cyril Smirle, Clarence Brassard, Frank Brassard and Victor Peever. Interment was made in Pleasant Valley Cemetery.

Floral tributes included: Double spray, husband; pillow, family; wreath, grandchildren.

Other sprays, wreaths, etc. included were from: Mr and Mrs Walter Baker, Wallace and Lydia McCormick, Mr and Mrs Willis Baker, Mrs Mary Baker, Mr and Mrs Clarence Brassard, Fred Babcock and Mr and Mrs George Babcock, Mr and Mrs Lloyd Markell, Mr and Mrs Robert Henophy, Mr and Mrs Paul Henophy, Mrs Olive Henophy, Marjorie and Edward Henophy, Mr and Mrs Miles Hunter, Mrs Olive Droppo.

Dunbar neighbours, Nation Valley neighbours, Ladies' Aid of Dunbar Presbyterian Church, Mrs Barkley and Mr and Mrs Harvey Barkley and boys, Mr and Mrs Victor Peever and Mrs Armstrong, Union Local No. 488, employees of chlorine plant, Howard Smith Paper Mills Melvin Settlement neighbours.

Crysler Church Groups Hold Meetings At MacRae Home

The Woman's Missionary Society of Knox Presbyterian Church, Crysler, met at the home of Mrs Carl MacRae. The president, Mrs Kenzie MacGillivray, opened the meeting with Call to Worship. Hymn 393 was sung.

Mrs Carl MacRae gave the Scripture reading, Psalm 119. Mrs Frank Carruthers led in prayer. The roll call was responded to by a Bible verse containing the word "Serve."

The secretary, Mrs Wm. Ouderkirk, read the minutes of the last meeting. Donations were handed in for the bale to be sent away in September.

The lesson from the study book, "Go and Serve," was very well read and explained by Mrs Wilbert Paul. A letter from a missionary in Formosa was read by Mrs Carl MacRae.

The closing hymn, 374, was sung and Mrs K. MacGillivray closed the meeting with prayer.

Ladies' Aid Meeting

The Ladies' Aid held their meeting following the W.M.S. meeting. The president, Mrs Wilbert Paul, opened the meeting with Hymn 494.

The alternate Scripture reading was taken from Psalm 145. Mrs Paul led in prayer. The minutes of the last meeting were read and the roll call given. The members responded by paying their collections and handing in a variety of donations.

The treasurer reported a good balance on hand after settling all bills to date. It was decided to have Miss Bertha Montgomery dispose of all articles on hand.

The meeting closed with the Lord's Prayer. The hostess served delicious refreshments and was assisted by Mrs Emma MacRae and Mrs John MacDiarmid.

Hyndman W.A. Group Holds Regular Meeting

Mrs Hyndman was hostess to the Hyndman W.A. group on Tuesday evening, with a good attendance at the meeting. Mrs Ray Grant was in charge of the devotional portion of the programme. The subject was "The Privilege of Prayer."

The meeting opened with Hymn 199; the Scripture reading was the 95th Psalm.

Two poems were read, "An Armchair Friend," by Mrs A. Francis and "A Wife's Prayer," by Mrs L. Conley. This section of the meeting closed with repeating the Lord's Prayer in unison.

The president presided over a short business session. Mrs Woods read the minutes in the absence of the secretary.

Roll call was answered by giving a pickle recipe. The collection was taken amounting to $1.90.

"Happy Birthday" was sung to three members, Mrs George Norton, Mrs Robert Conley and Mrs Cecil Somerville.

The group received an order to piece two quilts and quilt them. Each member was asked to answer the roll call by bringing a quilt pattern to the next meeting which will be held at the home of Mrs Mary Francis.

Hymn 445 was sung and the meeting closed with the Mizpah benediction. Mrs Hyndman had a treat of home made candy which was enjoyed at the close of the meeting.

Loucks Family Holds Reunion At Newington

A family reunion was held at the home of Mr and Mrs Clare Vance, Newington when the brothers and sisters of Mrs Vance, along with their mother, Mrs E. Loucks, reunited for the first time in 20 years.

This reunion was made possible by the arrival of Mrs Vance's sister, Mrs Nora E. Shafer, Joplin, Missouri.

Those attending besides the mother, who has been visiting Mrs Vance during the summer, were Mr and Mrs Hugh Loucks and family, Peterborough; Mr and Mrs Merrill Loucks and family, of Ottawa; Mr and Mrs A. W. Crawford Cornwall; Mr and Mrs Dean Loucks and family, Niagara Falls, Ont.; Mrs Nora E. Shafer and girls, Joplin, Missouri; Mr and Mrs Donald Adams and family, of Wales; Mr and Mrs Hugh Coulthart and family, Sarnia; Mr and Mrs Clare Vance Newington; Mr and Mrs Gordon Fraser, of Morewood, Mrs Fraser being a childhood friend of the family.

Unable to attend were three grandsons, Mrs Shafer's two sons, Robert, in Japan; Jim, in Baltimore; Mr Dean Loucks' son, Douglas, attending Boy Scout Camp as Camp Captain.

A family photo was taken and lunch was served at 4 p.m. and again at 9.30 p.m.

Mrs Shafer remained for two weeks, later visiting Peterborough, Sarnia and Niagara on her return to her home in the United States.

CARD OF THANKS

We wish to extend our sincerest thanks to our many friends and neighbours for the acts of kindness, messages of sympathy and for the beautiful floral tributes received during our bereavement.

Mrs Edsel R. Merkley and family.



INTERNATIONAL SCOUT JAMBOREE—Boy Scouts attending the eighth World Boy Scout Jamboree at Niagara-on-theLake had the opportunity to have a close look at a CBC-TV camera. Six cameras, like the one these Scouts are inspecting, were used to cover Jamboree activities. F. R. Halhed, (right) of CBC's Outside Broadcasts Department in Toronto, co-ordinated radio and television coverage of the international event. With Halhed on camera are, (left to right) Stan Gertzbein, Philip Deschamps, Don Young and Jim Worts, all of Toronto. More than 70 producers, commentators, cameramen, technicians and other CBC personnel were required to cover the Jamboree for radio and television audiences in Canada, the United States and countries throughout the world.

MONEY IN GARDENING FINDS OLD 20-CENT PIECE

While working in her garden, Miss Kathleen Hornby saw something gleaming from the ground. Upon inspection it was found to be a coin—a Newfoundland 20-cent piece of Queen Victoria's reign, dated 1873. The farm where the coin was found was orignally owned by the Shaver family.

Partial List of Winners For Chesterville Fair

We have here a partial list of the winners in cattle, poultry, sheep and swine classes at yesterday's fair. As we write this judging is still in progress in some of the classes. With one of the heaviest horse entries in years, we are unable to get any worthwhile results until they have all been judged. In cattle, the Black and White judging is still going strong but we have some of the results.

In Holsteins there were as high as nineteen entries in one class, the junior heifer class. Angus Smith, of Chesterville, got the first in the class. Franklin Milne had a second in the class and the combined entry of Mahlon Zeron and Carl Empey came third.

W. J. and Allison Fawcett, as usual, had a large number of prize winners. The Winchester men had a first and second in Senior Heifer Calf, the Senior Yearling Heifer, Junior Champion Female and Reserve. They had a second and third in 2-year-old Heifer, and a first and second in Heifer, 2 years in milk. The 4-year-old cow prize winner was owned by the Fawcetts and they copped second also.

(Continued on Page 8)

MISS JANICE BARKLEY HONOURED BY FRIENDS PRIOR TO MARRIAGE

A very beautifully arranged linen shower in honour of Miss Janice Barkley, of Kingston,formerly of Dunbar, took place in St. Luke's Parish Hall, Dunbar, Monday evening, August 22nd.

On arrival at the hall, Miss Barkley, her mother and friend, Miss Reta Dennison, were each presented with a lovely corsage. They were then escorted to the platform by the Misses Betty and Lillian Brooks and Elva McMillan to gaily decorated chairs. Mrs Grace Froats played the Wedding March.

A decorated, pink and white umbrella of gifts and balloons of confetti were showered upon the bride-to-be, who received many beautiful gifts.

A bride's book, made and designed by her friends, was signed by over 50 ladies. Miss Lorna Froats read the following address:

Dear Janice:

We, your friends and neighbours, have assembled here tonight to honour you on your approaching marriage.

Although you have been away for a few years, we have not forgotten you and we could not let this joyous occasion pass without gathering together to extend to you in some tangible form our best wishes for a long and happy wedded life.

Therefore, we ask you to accept these gifts. With them go our best wishes for your future happiness.

Janice, although taken by surprise, thanked all for their kindness in being remembered and for their beautiful gifts, and asked all to visit her in the near future in her new home in Kingston.

All joined in singing "She's a Jolly Good Fellow."

A dainty lunch was served, including a lovely, decorated cake of congratulations by the young ladies. A social hour was spent in contests and community singing.

On the previous Wednesday evening, August 17th, a number of friends and associate workers gathered at the home of her brother and sister-in-law, Mr and Mrs Edwin Barkley when a very pleasant evening was spent in games and contests. The bride-to-be was showered with many beautiful and useful gifts.

Edsel Robert Merkley Passes in 70th Year

Edsel Robert Merkley, of Dunbar, passed away last Friday morning and his passing was keenly felt among his large circle of friends and relatives. He was in his seventieth year and was in hospital for treatment at the time. He leaves to mourn his wife and fifteen children and over 35 grandchildren.

Born in Dunbar community nearly seventy years ago, Mr Merkley was the son of the late Peter Merkley and the late Eliza Ouderkirk. He farmed all his life until retiring a few years ago. He was married to the former Bessie Wallace who survives. All his children are alive to mourn his loss; including two sets of twins they are: Mrs Angus Smith (Vera), Chesterville; Walter, Dunbar; Erwin, Chesterville; Clifton, Grantley; Mrs Stanley Price (Dorothy), Dunbar; Lee, Cornwall; Carl, Chesterville; Mrs Graham Hess (Emma), Aultsville; Lyle, Chesterville; Audeen, Cornwall, and Mrs Orval Casselman (Audrey), Williamsburg, twins; Mrs Lloyd Steele (Lois), Cornwall, and Mrs Otty Bolster (Lorna), Farran's Point, twins; Mrs Henry Feeley (Maxine), Toronto; Mrs Burton Beckstead Jr. (Joan), Orchardside.

Funeral service was conducted last Sunday afternoon in Dunbar Lutheran Church with Rev J. L. Kirchhofer officiating. Interment was made in Maple Ridge Cemetery.

Pall bearers were Bernice Froats, A. A. Anderson, Wm. Henderson, George and Roy Elliott and Mason Robinson.

Many cards of sympathy, messages of condolence and floral offerings were received by the bereaved family which helped mark the esteem in which the deceased was held.

Miss Mary Marselis Passes Away Suddenly

The sudden death of Miss Mary Marselis, Dunbar, has cast a gloom over the community. She had been about her home as usual on Friday morning and was resting on the porch when the end came peacefully and quietly.

She was the daughter of the late Simon Marselis and his wife, Rebecca Nichols, and was born in Dunbar nearly eighty years ago. She was a member of Dunbar Presbyterian Church and helped with the various organizations of that church, being treasurer of the Ladies' Aid for over 25 years. She had a loveable disposition which endeared her to all.

She received her early education at the Dunbar Public School and was a graduate of the Morrisburg Collegiate Institute and Ottawa Normal School. She taught school in various places: Grantley, Mountain and Dunbar, but retired some years ago. Her hobby was gardening and her many friends often enjoyed a treat of her fresh vegetables, for she was very generous with the work of her hands.

The funeral was held on Monday afternoon in the Dunbar Presbyterian Church with Mr Miller officiating.

The pall bearers were Bernice Froats, Cecil McMillan, Ralph Barkley, Floyd Young, Lorne Taylor and John Robinson.

The floral tributes were numerous, showin the esteem in which the deceased was held.

She leaves to mourn her passing one sister, Miss Mina Marselis, R.N., at home, besides a number of nieces and nephews.

Interment was in the family plot at Williamsburg where the graveside service was conducted by Mr Miller.

Hungarian Partridge Show Decline Department Concerned

There can be no doubt now that the Hungarian Partridge, so well known in Eastern Ontario, is at the bottom of a serious decline and that hunting conditions this fall may not be good, according to N. D. Patrick, of the Rideau district staff, Ontario Department of Lands and Forests. Other officials are not overly surprised because, they say, advance warning signals have been evident for some time.

Close checks in the Rideau district have shown that for several years the number of young birds produced per adult pair has dwindled steadily. In spite of this, however, population remained at a high level apparently because of the unusual survival of old birds during the mild winters of 1952-53 and 1953-54.

A combination of unusually wet spring and summer weather followed by a severe winter with much snow and cold weather and topped off with sleet resulted in very poor reproduction and a subsequent serious loss of adult birds.

"No one can be certain," says Mr Patrick, "what caused the slump, but the reasoning outlined seems the most logical in the face of present figures and knowledge of the situation. Hunting success was poor last fall and definitely showed that the slump was already under way.

" A full-time research project carried on co-operatively by the Departments of Lands and Forests, the Toronto Anglers and Hunters and Queen's University has been started to try to learn more of the population dynamics of the birds so that future management can be placed on a more certain basis.

"Hungarian partridge hunters should take careful note of this situation for fall hunting conditions may not be good. The annual kill during the hunting season has never been considered a serious factor in controlling the Hungarian partridge and certainly cannot be blamed for the reduction in population.

"It is now evident that the population has dropped in remote unhunted areas as well as in hunted areas. With the present research project under way, it is essential that some hunting be done this coming fall, even during a short season, so that the most possible information may be collected while the research project is under way."

Recent Births at Winchester Hospital

To:

Mr and Mrs Sydney Froats, of Brinston, a daughter (Stillborn) on Thursday, August 25.

Mr and Mrs Armand Gibeault, Winchester, a daughter, Thursday, August 25.

Mr and Mrs Stanley Booth, of Russell, a son, Friday, August 26.

Mr and Mrs Martin Pepers, Iroquois, a son, Friday, August 26.

Mr and Mrs William St. John Brown, London, a daughter, Friday, August 26.

Mr and Mrs Gordon LaRose, Winchetser, a son, Saturday, August 27.

Mr and Mrs Raymond Billings, Osgoode, a son, Saturday, August 27.

Mr and Mrs Harold McRae, Moose Creek, a daughter, Sunday, August 28.

Mr and Mrs Gerald Cross, Winchester, a daughter, Sunday, August 28.

Mr and Mrs Donald Casselman, Winchester, a daughter, Monday, August 29.

Mr and Mrs Peter Karlese, Brinston, a son, Monday, August 29.

Mr and Mrs Edwin Duncan, Vernon, a son, Tuesday, August 30.

Mr and Mrs Eric Steele, Winchester Springs, a daughter, Tuesday, August 30.

Mr and Mrs Lyal Strader, Williamsburg, a daughter, Tuesday, August 30.

Mr and Mrs Meredith Rombough, Russell, a daughter, Tuesday, August 30.

Mr and Mrs Victor Merkley, Iroquois, a daughter, Tuesday, August 30.

Mr and Mrs Ernest Perras, of Crysler, a daughter, on Wednesday, August 31.

The CHESTERVILLE Record

Member of Canadian Weekly Newspapers Association
Published every Thursday
P.O. Box 119 — Chesterville — Phone 401
G. C. LACEY, Publisher H. K. GRAHAM, Managing Editor

Subscription rates: $2.50 per year, anywhere in Canada, payable in advance. United States and Foreign, $3.50 per year.
Authorized as Second Class Matter by the Post Office Department, Ottawa, Canada.

OPINIONS . . .
Ours and Others

School Days — And School Problems

Few public offices in any municipality are as little sought and have as many latent responsibilities as that of serving on a school board, whether it be public, separate or high. Chesterville Public School board members are under a certain amount of fire these days because of their announced policies, and this might be a good time to examine the question on the eve of school opening.

The policy of any public body that holds regular meetings in the municipality is everybody's business if they care to attend and listen. But no one ever takes the trouble to attend these meetings, either council or education, unless they have an axe to grind, a favour to ask or a pet peeve. Through this lack of civic interest, common in all municipalities either small or large, much that is done by the hard-working representatives is under a heavy fire of criticism from uninformed people, who have gained their information through hearsay and conjecture.

Chesterville Public School is crowded at the moment. That fact has been very apparent for the past couple of years as the crop of war babies reach school age and our booming economy affords education to all. Along with the packed classrooms we have the age-old problem of what to do with those students who have failed their year; do they go ahead without the grade credit or do they repeat and perhaps find their speed to continue through the repetition? If classes are not large, the problem is a small one in a school the size of Chesterville. The normal pattern of repeating the year is followed. When a surplus of students is on hand and accomodation is very limited then alternatives must be hunted up. This is where the board meets its trouble face to face.

If a businessman is doing more business than his premises will allow, he is usually happy enough to expand those premises; he feels that the increased business will more than pay back his investment. A school board would be in an enviable position if they could always follow that policy. Unfortunately the problem is not so easily solved. Today's costs being in the neighbourhood of $15,000 to $20,000 for one school room addition, the board must weigh the investment against the return. Will the overcrowding stay with us? Does the population of the town warrant the addition to the present school sructure? Is there any other means of relieving the situation without building at present?

Chesterville board think they have reached a compromise that will answer some of the problems now. They are determined that students who need to repeat their year will do so. That is the first fact they are working with. Also they do not like the idea of adding to the overburdened classrooms, already handling divided grades. It is recognized that one of the great difficulties of teaching a classroom with too many pupils in it, is that some pupils seem to follow the general direction quite easily while others are left to their daydreams when they should be getting the first attention of the busy teacher. If they come up with low credits in a crowd, reasons the board, then let's take away the crowd and give them closer attention. To do that means some rearranging of the school premises but with a little juggling it is done, a small new room is created, a teacher hired and we have an extra class in the school. By any name the class is an opportunity for those who are dragging their feet to get a measure of personal attention in their school work, that results of last year seem to indicate they need.

School boards are servants of the people they serve. Mr Marcellus and his board members have a problem, and we think they have approached its solution in a workmanlike manner.

More 'Picnic Papers'

This is the time of year when a great overhanging tree by the roadside is as effective a stop signal as any traffic light. The car pulls up in the shade. The family climbs out and over or through the fence, hauling cardboard boxes and picnic basket with them. The grass is soft and cool under the tree, and there they settle and "set to."

Comes another day. The owner of that once friendly tree in that once lovely field drives by. He sees he has had callers, and they have left their "cards": half a dozen empty pop bottles, a scattering of wax paper, wads of newspaper, maybe a dishevelled comic book or two. The friendliness of the tree has become frowsiness; the field is just another stretch of messed-up countryside.

Yet another day. Far up the road a driver spies the tree. "That," he says to his wife, "will be a nice place for lunch." The back seat votes unanimously in high-pitched, eager voices. When they pull up under the great branches they feel the unspoiled friendliness of the tree; they see the loveliness of the field.

But as the car door opens someone says, "Oh, how mean!" For there is a sign, till now unnoticed: "No Trespassing."

"How can people be like that?" asks the wife. The driver shakes his head. The youngsters mutter their opinions.

It is a fair question. But at whom should it be aimed, the man who came here yesterday or the folk who stopped for a careless while the day before?

The Camel—A Water Conservationist

Science is stalking the thunderstorms that fill summer skies with jagged light and rolling sound.

Still only half understood, these black booming deluges of sultry afternoons are among nature's most fascinating phenomena. They generate electricity and spread fertilizer. They hurl ice balls and stab fire.

For ten years United States air, navy and weather scientists have studied such storms—often from inside out. This summer the United Nations' World Meteorological Organization is completing a map showing where the earth's thunder storms—44,000 a day—crash down on every continent but Antarctica.

An average thunderstorm releases 50 times the energy of the first atomic bomb. Yet it begins as a column of gently rising air, warm, moist, walled by a chimney of cooler air, topped by a cottony cumulus cloud.

This thunderstorm "cell" of rising warmth, if conditions are just right, gains power as it lifts. Air expands and cools; it begins wringing out its load of water vapour. Droplets form and grow heavier. The cloud boils higher and darker. A "cumulus gone wild" becomes a thunderhead.

Ice crystals cap the cloud, but in its middle water drops grow heavy enough to overcome the updraft and fall. They drag cool air with them, the cold gust that blows out from the skirts of the storm. Rain pours down—110,000 tons of it across eight square miles in the average storm. But only one in nine potential raindrops actually reaches the ground.

Most evaporate. Others may be flung back up the chimney to freeze before falling again. Repeated trips up and down can build hailstones as big as softballs.

Vertical currents inside the thunderstorm are often strong enough to rip an airplane apart, tossing it thousands of feet in a minute. The greatest violence occurs 15,000 to 25,000 feet in the air.

Massive charges of electricity form inside the thundercloud. Air insulates, but only until the tension grows too high. Then an invisible trail opens from cloud to cloud or to the earth, and back up that trail a gigantic jolt of power flows. Air blazes into fiery lightning and sends out sharp sound waves—thunder.

How this crackling dynamo work is scarcely understood, even 150 years after Ben Franklin's time. But scientists say that lightning, flashing between earth and clouds, continuously recharges nature's electrical system.

Lightning, in addition, combines nitrogen and oxygen in the air into priceless fertilizer for the soil. Rain washes it down. An estimated 100 million tons of usable plant food is thus produced each year, far more than all the fertilizer man makes.

Being in the path of an earth-to-sky spark—that is, "struck by lightning"—means split-second electrocution. In a summer storm, don't lift a metal-shafted golf club or seek shelter under a tall tree, for they make ideal electrical pathways. A ditch, ravine or cave is preferable to a solitary hut on a hilltop. A car gives good shelter to occupants. Don't stay in the water or near a metal fence.

There is an old but apt quotation: "If you heard the thunder, the lightning did not strike you. If you saw the lightning, it missed you; and if it did strike you, you would not have known it."

He Prefers Tenants With Children

A Cleveland landlord is nicknamed "The Angel." Harry Solomon prefers tenants with children.

When a baby is born in one of his apartments Mr Solomon gives the baby a $75 bond, sends flowers to the mother and cigars to the father. The second baby in a family gets $150 and the third $300.

"When it looks as if the family is getting so big it will bankrupt me, I sometimes lend them money to buy their own home," he said.

"I have found that families with children are the best tenants. They look after my property well."

Mr Solomon started his career as a young man who couldn't find a place to live because he had a wife and child.

He vowed if he ever had enough money to own apartments he would rent them only to people with children.

He has some childless tenants in the more than 160 apartments he now maintains. But if there is a choice between a family with children and one without, he always takes the children.

This has been going on 25 years and many tenants are second generation families living in his apartments. He has given bonds to 119 children.

SWORE AT BROTHER IN SIGN LANGUAGE

Nicola Cascun, 60, of Valetta, Malta, who is deaf and dumb, was brought into court on charges of using blasphemous language. He may not have said a single word, the court was told, but oh that sign language!

The complaint against Cascun was brought by his brother. He said Nicola threatened him in public and interspersed his threats with some lurid blasphemy, all of it in sign language.

But the court said it could not proceed with the case just now. The judge said an impartial expert would have to be found to interpret Nicola's sign-language version of his sign-language conversation with his irate brother.

WAITING FOR HIM

Manuel Wood, Ambridge, Pa., walked out of an Amherst, N.S. restaurant four years ago and forgot the thermos bottle he had asked a waitress to fill with hot coffee.

He stopped by the other day and recalled the incident while talking to the proprietor. The latter reached under the counter and produced the bottle.

Wood had it filled with coffee and left.

FRENDLEE FARM CHATS

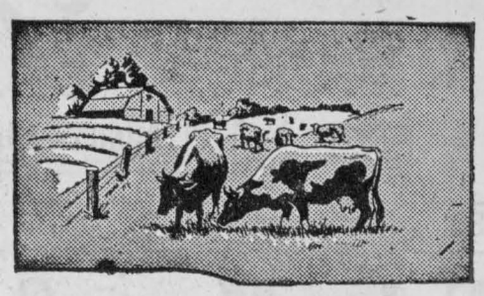

By Lillian Allison

Last Sunday was the third time I've visited Kilreen at Ottawa and never yet have I found Mr Frank Ryan at home.

Harry and I called at the farm one day a long time ago when Kilreen was new and a great many things were waiting to be done before the Ryans' dreams would come true. Mrs Ryan was at home that day and showed us the place and the lovely Holstein calves and invited us to go back again.

So we went last January. That time we had a mission. We were looking for a promising, young bull calf. Again it was Mrs Ryan who showed us around and introduced us to all the cattle. And no one, believe me, is better qualified to do just that.

She showed us a calf, named his dam and his sire and their dams and their sires. She told us how many pounds of milk every female in his pedigree gave and how much butterfat it contained. She pointed out the daughters of one cow and the daughters of another and quoted facts and figures about them by the yard until my head was reeling.

Then she took us into another part of the stables and showed us Kilreen's herd sire—a gentleman by the name of Bob. Bob is a tremendous hunk of bologna. He tips the scales at about 2,700 pounds and (I can't resist it) that's a lot of bull. He's the kind of beast I preferred having on the other side of a sturdy iron fence and even at that I was happier when the fierce-looking monster remained in the far corner of his pen.

But not Mrs Ryan. She said in her best radio voice, "Hello, Bob! Come over here." And that big brute swung his huge carcass around in the stall, put his head up against the iron bars and stood there like a dog while she rubbed his head.

Mrs Ryan is a good salesman as well for she sold us a calf that day named Fireman. At the time of writing we think he's quite a bull too. But our minds may be changed after Chesterville Fair. We're planning to show him there.

Well, when we visited Kilreen Farm last Sunday there wasn't a soul in sight. A few chickens were scratching away in a yard and they were the entire welcoming committee. Harry strolled up to the little house where the Sunday 12.30 broadcasts originate. A big, shaggy dog lay peacefully inside the screen door. He never stirred until Harry put his hand on the knob. Then he got up to prove he was looking after the place. We decided he wouldn't object to our going into the stables so we went in.

If I ever have to milk cows and feed calves for a living I'm going in to hire with the Ryans. Those stables looked as if they'd been completely white-washed after lunch. There wasn't a fly in the place nor a solitary cobweb. The floor was as clean as most kitchens. The place didn't even smell like a barn. It must be a pleasure to work in such delightful surroundings.

The calves upstairs were as clean as if they'd been scrubbed. They were chewing their cuds in perfect contentment. And how they'd grown! One bull that wasn't born yet in January looked as if he was a year old. Then we went to see Bob.

For some unknown reason Bob lives with the horses—those lovely little show horses that capture the ribbons at the fairs far and near. I'd have loved to have rubbed their heads and stroked their shiny coats but I didn't know their sentiments on the matter so I kept a safe distance from them. Bob was at the far end of the stable and there isn't a doubt I kept a safe, respectable distance between him and me too. I hadn't the slightest inclination to rub his head.

Eventually Harry found a man who told him how Fireman's mother is progressing and I wandered around to where I could get a good look at the lawn and the flowers. The flowers were really beautiful in spite of the dry weather and the grass was short and green. I walked a bit before I found the best view of the house and flowers for a picture then we left for home.

But we'll go back to Kilreen Farm for another call sometime. I'm going to meet Frank Ryan yet!

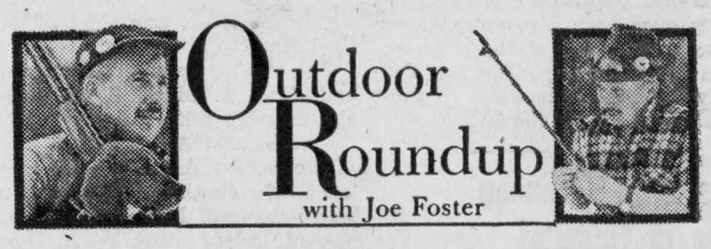

A welcome drop in the temperature this past weekend and with three young beagle pups to whip into shape for rabbit hunting this fall, I was out early on both Saturday and Sunday morning. Mists drifting lazily in the valleys and wood smoke hanging heavy on the hillsides, Nature's confirmation that another hunting season is in the offing. Poking around in a favourite rabbit cover, I discovered fresh and numerous deer tracks. Looked to have been made by a buck, a doe and a small fawn, with here and there the earth gouged up by the buck's antlers .

Oldest Sport

Undoubtedly hunting is the oldest of all sports and long before it did become a sport, man was forced to hunt for his very existence. For centuries past hunting has had a strong appeal to men, women, youngsters—rich and poor alike. Every section of the country, even though comparatively new, is steeped in tradition of the chase. And despite the fact that game supplies are no longer as plentiful as in former years, the thrill of the hunt grows stronger, for the sportsman must exercise a greater amount of skill than ever before if he is to reap a sporting share of the annual wildlife harvest.

Take a Boy Hunting

If you want to get the most pleasure out of your hunting this season, here is a spot of advice that is guaranteed to produce good results: TAKE A BOY HUNTING AT LEAST ONE DAY! Sure, his barrage of seemingly foolish questions may bore you at first, his awkward efforts to negotiate heavy cover quietly will probably irritate you, and you'll likely want to commit mayhem the first time he yields to the temptation to raise his head for "only a little look" just at that moment when the ducks have decided to pay your decoys a visit—yes, there'll be those moments. But when you see the look in that lad's eyes as he retrieves his first duck, or watch the glow of proud accomplishment spread over him as he picks up his first partridge, you'll experience a thrill I'll guarantee you will never forget. You can't forget it mister—for you will have been eye-witness to the birth of a man.

Show Him Why!

Maybe that youngster is your own son. Or he may be your nephew, a cousin, or the son of a friend or neighbour. Makes no difference whether he is old enough to handle a gun or not, take him along anyhow for now is the time to get him started right. Now is the time to show why safety precautions should always be taken, why certain things should be done and certain others should not be done. Show him why, when two hunters are walking abreast, they should keep their gun barrels pointing away from each other—why, when they are walking in single file, the business ends of their firearms should still always be kept pointing away from each other. A hunter should never climb a fence with a loaded gun in his hand, how easy and safe it is for one companion to hand over both guns after the other has crossed the fence, how easy and important, too, it is to keep the gun safety on, why when two men pass each other in a boat one should remain still until the other is safely seated in the new position.

Take It Easy

Teach him these things and many others—little bits of woodcraft, little morsels of birdlore, simple things about game habits. Watch

(Continued on Page 7)

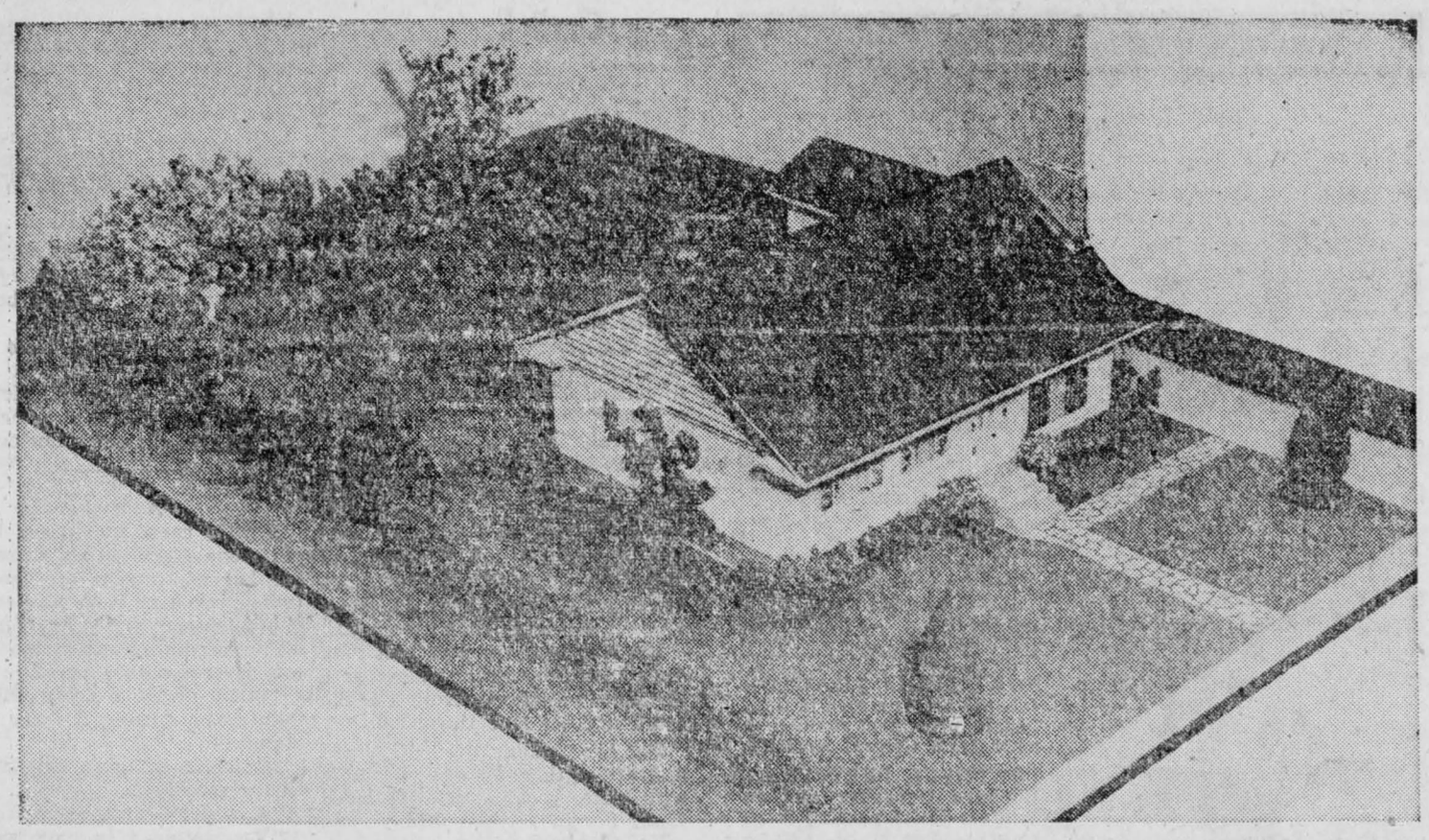

A HOME is more than a house. Tres, hedges, shrubs and flowers add greatly to the value and attractiveness of any home. This model, prepared by R. W. Oilver, Horticultural Division, Central Experimental Farm, Ottawa, illustrates some of the basic principles in landscaping a home. Trees and hedges are placed to provide a frame and boundaries without obstructing the view or breaking up lawn areas. Low growing shrubs at the front of the house hide the foundation wall and create a blend or tie between the house and the front lawn. A climbing shrub or vine breaks up the bareness of the end wall of the house. Taller, heavier planting at the back provides privacy and converts the back lawn into an outdoor living room.

Mrs Gerald Rady Hostess to CWL

Mrs Gerald Rady was hostess when St. Bernard's Catholic Women's League sub-division, Finch, held a meeting. There were 23 members in attendance.

A prayer was given by the chaplain, Rev Leo MacDonell. Mrs E. J. Hunt presided and minutes and roll call were read by Mrs George Richer. Treasurer's report was given by Mrs William Beehler.

Mrs Hector Courville announced that distribution of tickets for a quilt to be drawn would be ready soon. Mrs Dan MacDonald read a paper on the Blessed Mother. It was decided to hold a tea September 15 at the home of Mrs Beehler, from 3 to 6 p.m.

A report on the quilt booth held at the social was given by Mrs Joseph Manley. Rev MacDonell spoke of the newedition of the Ensign for the Diocese of Alexandria, which will be published September 10.

The meeting closed with prayers. Thanks to the hostess for the use of her home were given by Mrs Courville. September meeting will be held at the home of Mrs Wm. Kearns.

Labour Day Holiday Critical Period For Accidents

Public support for safety will save lives and tragedies over the coming Labour Day weekend, the Hon. Jas. N. Allan, Minister of Highways, states in a special pre-holiday appeal.

"Our great Labour Day celebration, the last public holiday of the summer, is always a critical period for accidents," Mr Allan points out."

"With both Canada and the United States celebrating this holiday in honour of Labour, the weekend builds up a huge combination of accident hazards. Millions of people are on the move. Border traffic is exceptionally heavy. There is a big movement of people to and from the Canadian National Exhibition. Thousands and thousands of vacationers and holidayers will take advantage of the last weekend of summer and be motoring.

"Finally, right after Labour Day comes the opening of school and another big traffic safety problem, with some 100 000 youngsters going to school for the first time, along with some 750,000 older children."

The Minister of Highways believes that there are hopeful signs" that are more and more people are becoming safety-wise and that Ontario is making progress in accident prevention.

"Thanks to more public support for safe driving and walking, and the safety educational efforts of the press, radio and police and other groups, motoring is becoming safer. Our death rate per hundred million miles of travel is now only about half of what it was a few years ago.

"Fortunately, some hard-won gains are being made. For example, last year over the Labour Day weekend, 15 people were killed i n traffic accidents. That was a terrible loss of life; but it was an improvement over earlier years when neither the traffic or the mileage travelled was as high. In 1950, over the Labour Day weekend, from Friday night until Tuesday morning, 27 people were killed in motor accidents. The year before, 23 were killed and in 1951, 24 were killed.

"Over this coming weekend, the province faces a big battle against accidents. Everyone can help by being safety minded and by not taking chances."

NAMES ARE A DISEASE IN THIS FAMILY

The United States Navy is willing to have Tonsillitis a second time, but without tonsils.

This came about when Tonsillitis Jackson offered himself at the San Diego amphibious base a few days ago for a second six-year enlistment.

Doctors were about to pass him when they looked into his throat. They said: "Oh! Oh!" Tonsillitis had tonsillitis.

He was sent off to naval hospital to get the tonsils removed.

Tonsillitis was given his name by his mother who had tonsillitis when he was born. The family after that, while generally healthy, just took to diseases for names. A brother, two years younger, was named Meningitis. There are four girls: Appendicitis, Laryngitis, Peritonitis and Jakeitis. Doctors say they are unfamiliar with the last name.

Avoid putting heavy objects in bureau drawers. They push down the bottom of the drawer which will cause the sides to spread out and to stick.

Annual Colt Race To Be Held At Connaught Park

It was officially announced at Ottawa that the annual Colt Stake Race for the Ottawa district would be contested at Connaught Park on the evening of Labour Day, Monday, September 5th. President John Thompson, of Zone 3, of the Canadian Trotting Association, made the announcement following a meeting of his executive committee.

The choice of Connaught Park as the scene of the Colt Stake championship event has received the approval of the Canadian Trotting Association, and it is expected that it will attract the largest crowd that has ever witnessed a race in the Ottawa district.

The Colt Stake will be decided in the two heats and the purse, it is expected, will be approximately $2,400. This amount will include the purse offered by the Connaught Park Jockey Club, also donations from the sponsors and the Canadian Trotting Association. It is expected that ten or twelve horses will qualify for the Stake.

It will be run in connection with the Labour Day programme of the Connaught Park Jockey Club, and there will be nine other races to complete the holiday programme.

New Zealand to Harness Underground Steam

Natural underground steam has become the main hope of maintaining the supply of electricity in the North island of New Zealand until atomic power plants can be brought into use.

The hydro-electric resources of the island are in sight of full development. Coal supplies are not large enough to maintain many power stations. Yet the demand for power is leaping higher at a startling rate.

Six years ago drilling started in the thermal area in the centre of the island in districts where geysers and boiling mud pools are a major tourist attraction. Bores have given excellent results—a steady supply of high-pressure steam from vast natural reservoirs deep in the earth.

The first power plant, to develop 40 000 kilowatts, is now being designed. Meanwhile, a full-scale survey of the power potential from this source has been made.

Scientists now estimate there is a sure steam supply to produce 200,000 kilowatts—a valuable reserve to bridge the gap between full development of other sources and the time when atomic plants become an economic proposition.

But it is possible that far more steam than this is available. The estimate is conservative, based on known steam supplies. The thermal region, however ,extends in a wide belt from the centre of the island to the east coast. It covers hundreds of square miles.

Some authorities believe that further drilling will disclose huge additional sources of steam which will be worth developing even in the atomic age.

RITE OF BAPTISM GIVEN DUPRAU CHILDREN

The Sacrament of the Lord's Supper was dispensed in St. Paul's United Church, Osnabruck Centre. The service was conducted by Rev A. E. Wilfong, Moulinette.

The rite of baptism was given to the five children of Mr and Mrs Clare Duprau: William Clare Duprau, George Lloyd Duprau, Edward Rutley Duprau, Marilyn Darlene Duprau and Loulyn May Duprau.

Judge: "Well what is your excuse for speeding 80 miles an hour?"

Defendant: "I had just heard that the ladies of my wife's church group were holding a rummage sale. I was trying to hurry home and save my last pair of pants."

Judge: "Case dismissed."

GOLDFIELD

Fly to Medicine Hat To Attend Funeral

Mr and Mrs Elburn Shaver received word of the death of Mr George MacMillan, Medicine Hat, Alta., from their son, Lyle Shaver, who resides there. Miss Annie MacMillan and her nephew left from Dorval Airport for Medicine Hat to attend the funeral Thursday afternoon.

Goldfield Personals

Mrs Bernard Foley spent a few days in Ottawa.

Mr Floyd Hamilton and Miss Gladys Hunter, Havelock, visited Mr and Mrs D. A. Gillies.

Miss Anna Foley visited friends in Marmora.

Messrs Donald and Hugh and H. Donald Gillies visited Mr and Mrs Clarke Burton and family.

Relatives and neighbours attended the wedding reception in honour of Mr and Mrs Harold Nephew held at the home of the former's parents, Mr and Mrs Blake Nephew, on Friday evening.

Mr and Mrs Harold Nephew are spending a few days at their home here before leaving for their home in Sudbury.

Mrs Arnott Empey and children, Berwick, visited her home here.

Mr and Mrs Thos. Mallet and Malcolm MacLean visited friends in Cornwall.

Miss Nell Gillies and Hugh Gillies spent Wednesday in Ottawa, visiting friends and attending the Central Canada Exhibition.

Mr and Mrs Derling Simpson and Mr and Mrs D. A. Gillies attended the Central Canada Exhibition on Friday evening.

Mrs R. J. H. Wood, Montreal, spent Thursday at her home here.

Mr and Mrs Millen Smirl and family, Morewood, Mrs Hugh McMillan, Chesterville, and Kenneth Farrell, of Montreal, Dr and Mrs John Pollock, Avonmore, attended the reception in honour of Mr and Mrs Harold Nephew.

We are glad to report that Mr Simeon Ouderkirk has returned home from Memorial Hospital, Winchester, where he was a patient for a few weeks.

Mr and Mrs E. Montgomery, Miss Isabel MacMillan and John MacMillan and Mr Sam Cameron attended the reception in honour of Mr and Mrs Harold Nephew.

Mr Dan C. MacLeod spent the weekend in Smiths Falls.

Rev H. M. Beach and Rev J. W. Bell occupied their pulpits on Sunday following their holidays.

Mr and Mrs A. H. Gillies, Mrs M. MacLean and Miss Wilda McDermid, Ottawa, called at the home of Gillies brothers after visiting Mrs MacLean's brother, Mr Arnold Robb, Lunenburg, who has been ill.

Mrs George Taylor has returned to her home after spending a few days in Memorial Hospital, Winchester.

SANDTOWN

To Visit Sister In Detroit

Mrs Harry Gove accompanied her parents, Mr and Mrs James Ostler, Moulinette, to Detroit to visit her sister, Mrs Norman Kyer, Mr Kyer and Larry.

Local Items

Mr and Mrs uRssell Brownell and family, Wales, called on Mr and Mrs John Ostler on Sunday afternoon. Miss Daniel Hehir, Miss Joyce McLean and Johnny Gove were tea guests.

Mrs Ross Scott returned home Sunday after spending a few days in Massena with friends.

Mr and Mrs Wm Dafoe, Connie and girl friend, Aultsville West, spent Wednesday with Mr and Mrs John Ostler.

Mrs Lorne McLean, Finch, spent the weekend with Mrs James Winters and family.

Mr and Mrs Boyd Brownell and family, Seventh Ave., were dinner guests Sunday of Mr and Mrs Geo. Hehir and family. Mr and Mrs Clifford Rombough and Barbara Ann, Newington, called in the afternoon.

Mr and Mrs Percy Warner and Miss Amy Empey, 2nd Concession, Wales, called on Mrs Daniel Hehir Sunday afternoon.

8th AVE., OSNABRUCK

Return Home From Massena Visit

Mr Ross Scott, Floyd and Robert spent Sunday with friends in Massena. Mrs Scott, Milred and grandson, Dale Watson, accompanied them home after spending the week there.

Local Items

Mr and Mrs Robert Rutley and family, Aultsville, spent Sunday with Mr and Mrs Percy Rutley.

eNil Gallinger is spending a week with Mr and Mrs Harold Shaver and family, Aultsville.

Mr and Mrs Dalton Snetsinger and Marlene, Glen Walter, visited Mr and Mrs Wallace Heasley and girls on Sunday. Marlene remained for the week.

A number from here attended the Ottawa Exhibition last week.

Mr and Mrs Wallace Heasley, Shirley and Inez spent Monday in Cornwall.

Mr and Mrs Bob Cooch (nee Helen Sanderson), Toronto, were Sunday supper guests of Mr and Mrs Wm. Sanderson and boys.

NEWINGTON

Spends Weekend In Cornwall

Mrs Murray Duff spent the weekend with Mr and Mrs Duart Weegar and Janice, Cornwall.

Local Items

Miss Betty Hawn spent the weekend with Mr and Mrs Earl Helmer and family, Sandtown.

Mrs Andrew Helmer and son, Harold, and Miss Betty Hawn spent two days in Ottawa with friends and attended the Ottawa Exhibition.

Mr and Mrs Keith Sheppard, Flinton, spent the weekend with Mr and Mrs Emerson McCooeye and family.

Misses Thelma McCooeye, Joan McCooeye and Marlene Armstrong spent a few days in Ottawa and attended the Exhibition.

Mr and Mrs George Woods, of Montreal, spent the weekend with his mother, Mrs Wm. Woods.

Mr and Mrs Albert Bovin, daughter, Milred, husband and family, Aylmer, spent Sunday with Mr and Mrs A. Eastman and Murdie and Mr and Mrs Douglas Eastman and family.

TOO ATTRACTIVE

Druggist W. H. Adcock, Taunton, Eng., appealed against the town council's decision that his window display was so beautiful he couldn't use it.

The display, an advertisement for perfume, is a large floral display made from modelled metal. The council said anything so pretty would distract passing motorists and create a driving hazard.

CONNAUGHT PARK
OTTAWA

Monday, September 5th, Labour Day
CHAMPIONSHIP "COLT STAKE" RACE
And Eight Special Features

Post Time: 8.15 p.m.
Admission: — — $1.00; Clubhouse, $1.50

Cheer for Your Home-town Horse
Witness the Greatest Harnest Contest of 1955

KEMPTVILLE AGRICULTURAL SCHOOL

A Residential School
Attractive Bursaries and Scholarships
OFFERS PRACTICAL DIPLOMA COURSES FOR YOUNG MEN AND WOMEN
Short School Term: October 11th - April 13th

AGRICULTURE
2 Years. Machinery—Soils—Crops—Live Stock—Farm Business. A 400-acre dairy farm stocked and equipped to instruct young farmers.

AGRICULTURAL MECHANICS
1 Year. Advanced course for holders of a diploma in agriculture.

HOME ECONOMICS
1 or 2 Years. Courses in Nutrition—Child Training—Home Decorating. Training for paying positions as food supervisors or in the field of sewing and textiles.
(Room and Board for above courses: $8.00 per week)

DAIRYING
A 3-month course in dairy processing. Begins January 3rd.
Under direction of the Ontario Department of Agriculture.
For full information write:
A. M. Barr, B.S.A., Principal,
Kemptville Agricultural School,
Kemptville, Ontario.

BOYD BROS.
Specializing In
ASHLAR BLOCK MASONRY
* Granite-faced Concrete Blocks, Sills & Lintels
* Foundation Blocks
* Concrete Block Silos
* Concrete Tile & Septic Tanks
OSGOODE — Phone North Gower 659-11 — ONTARIO

SAVE 20% ON AUTOMOBILE INSURANCE
Farmers, this is a chance to save up to 20% on your car insurance. If there are no male drivers under 25 years.
It will pay you to investigate on new or your present insurance before expiry.
Service offices in principal cities of Canada and U.S.A.
"No Policy Fee Charge"
E. B. LYNCH
AGENT
PHONE 874 — — CHESTERVILLE

-- SPECIAL --

THIS WEEKEND

LOCKER RENTS DUE SEPTEMBER 1

Shortening—Lb. ..... .23
Beef Stew—Lb. ..... .19
Shankless Picnics—Lb. ..... .45

"Meat Makes The Meal"

One Purpose—"To Serve You Well"

MARCELLUS MEATS

and Locker Storage

Come in and See Our New & Used Machines and Tractors

Used FORD TRACTOR — Used W4—In Perfect Shape
Used MASSEY PONY—In Fair Shape
New Ones to Suit Any Job for Farm Work
PAPEC CORN BLOWER—Like New, inside pipes as well as 35' of Outside
BLUE STREAK HAMMER MILL—In Good Condition
NEW SPREADERS—Tractor or Horse-Drawn, on rubber and steel
TRACTOR PLOWS—On Rubber or Steel Wheels
DON'T FORGET: We always have Refrigerators and Home Deep Freezers

CHARLES McMILLAN
YOUR INTERNATIONAL HARVESTER DEALER
CHESTERVILLE DIAL 414

OUR NEW SEED CLEANING MILL

NOW IN OPERATION

Chesterville District Co-Operative Inc.
Dial 377 - - - - Chesterville

NATIONAL VIEWS & NEWS



POWERFUL TRACTOR (above) builds a road in Guatemala, prominent recently in news from Central America.

POWERFUL PRETTY! are Barbara Drescher and Jo Winters (left) sharing fresh coconut milk in St. Petersburg, Florida.

POWERFUL SWIMMER is this friendly canine (below) who doesn't mind carrying a feathered pal on his back.

ATE 2-WEEK-OLD BREAD HAS PERFECT TEETH

Nickolas R. Fabb, of Toronto, opened his mouth recently and dentists descended upon him in droves.

They politely jockeyed for position, stood on chairs and held a lamp aloft to improve the light as they peered with professional interest into Mr. Fabb's oral cavity.

Mr. Fabb is a dental rarity. At the age of 65 he has a perfect set of teeth.

During a group clinic at the convention of the Canadian and Ontario Dental Associations, Dr. C. H. M. Williams, of the University of Toronto faculty of dentistry, presented Mr. Fabb's teeth as an example of what proper diet can do. Dr. Williams was discussing the influence of vigorous friction and wear on teeth.

Mr. Fabb, a television engineer, was born and lived until 1939 on a tiny island off the Dalmation coast of Yugoslavia. People there eat lots of raw vegetables and hard rye bread.

"You have to have good teeth or you starve to death," said Mr. Fabb. "The people bake the bread and store it two weeks before they eat it."

The subject of piggy banks was under discussion by two tiny tots.

"I think it's childish to save money that way," said one tiny tot. "It encourages children to become misers."

"And that's not the worst of it," added her companion. "It turns the parents into bank robbers."

NEWEST FALL ARRIVALS

Ladies' Skirts
Flared All-Wool Felt Skirts — All-Wool Pleated Skirts
Taffetas — Tweeds —Etc.
Assorted Shades—Popular Prices

Ladies' Dresses
A New Assortment of Ladies' Fall Dresses in the Newest Materials and Styling
$4.95 - $9.95

Ladies' Blouses
Cottons — Crepes — Nylons — Dacrons — Wool Cashmeres Etc.
$2.95 - $6.95

"Your Community Shopping Centre"
A. T. DAVID AND SONS -- PHONE 370

CORONA OIL BURNERS

We now have a full line of Oil Burners
With Automatic Control and Blower
in Stock
Drop in and See Us Before You Buy
—We Have the Best Prices in Town

BOGART MOTOR SALES

OPEN SATURDAY EVENINGS UNTIL 9.00
PHONE 488 — — CHESTERVILLE

FALL MACHINES NOW AVAILABLE

We have a complete line of Massey-Harris and Ferguson fall machines to meet your requirements:
The new Ferguson '35' Tractor—with all its new features..
The Model '20-85' Ferguson Tractor
2 and 3-furrow Tractor Plows—on steel or rubber
Manure Spreaders—tractor or horse-drawn
Give us a call for a demonstration of these machines on your farm.

Bargain list includes: Used Ford Tractor, on rubber, completely overhauled; used M-H 17-tooth Cultivator; 15 cu. ft. Deep Freezer, sacrifice price; '15-30' McC-D Tractor, on steel, suitable for your forage blower.

Cars: 1952 Chevrolet sedan; 1947 Plymouth; 1947 Oldsmobile; 1939 Plymouth; 1938 Plymouth.

McMillan Bros.
The Farmer's Supply Store Dial 505 Chesterville

BARGAINS FOR THE WEEK

ICING SUGAR—2 boxes ..... .23
KRAFT DINNER—2 boxes ..... .25
NEWPORT FLUFFS—Lge. box ..... .55
ROBIN HOOD FLOUR—7 lb. box ..... .49
PURE PLUM JAM—24 oz. bottle ..... .35
GREEN TEA SIFTINGS—Lb. ..... .50

FOR FREE DELIVERY—AT ANY TIME—PHONE 822
GEORGE LAFLAMME
KING STREET CHESTERVILLE

Clark–Eastman

Marvelville United Church was the scene of the recent wedding of Miss Hilda Dorothy Eastman, daughter of Mr and Mrs Russell Eastman, of Marvelville, and Mr Rae Jamieson Clark, son of Mr and Mrs William Clark, Winchester.

Rev N. Bowering performed the ceremony against a background of mixed summer flowers. The wedding music was played by Mrs Eva Elson and Mrs Willard McCormick, cousin of the bride, sang "I Love You Truly" and "O Perfect Love."

Given in marriage by her father, the bride was attended by her three sisters, Mrs Laurence Osmond, Ottawa, as matron of honour, and Mrs Bruce Kinkaid and Mrs Ray Johnston, Ottawa, as bridesmaids. Miss Nancy Johnston, niece of the bride, was flower girl.

Mr Harold Clark was best man for his brother and the ushers were Mr Mervin Eastman, brother of the bride, and Mr Mac Davidson.

For her wedding the bride chose a floor-length gown of nylon tulle with halter neckline and appliqued jewel design on the bodice and skirt. Her bolero of Chantilly lace was designed with a square yoke trimmed with nylon tulle and three-quarter-length sleeves. Her only jewellery was pearl earrings and necklace, a gift of the bridegroom.

A Juliet cap sprinkled with pearls held her shoulder-length veil of nylon tulle and she carried a nosegay bouquet of red roses and white carnations.

After a reception at the home of the bride's parents, the couple left on a honeymoon trip to Western Ontario.

For travelling the bride wore a navy blue and white polka dot dress with white and navy blue accessories and a corsage bouquet of yellow roses.

Out-of-town guests were from Ottawa, Inkerman, Russell, Vernon, Kinburn, Kenmore, Metcalfe, Spencerville, Maxville Winchester Springs, Winchester, Chesterville.

A Wish

A wife came in from a bridge party one afternoon and discovered her husband and a strange man (who proved to be a lawyer) engaged in some mysterious business over the diningroom table which was covered with papers.

"What are you doing with all that paper, Henry?" she asked sternly.

"I am making a wish," said Henry meekly.

"A wish?"

"Yes, my dear. In your presence I shall not presume to call it will."

Conductor:"May I have your ticket please,"

Grouchy Lady: "Go buy yourself one like I did."

MEAT SPECIALS

MAPLE LEAF SAUSAGES ..... .43
MAPLE LEAF SHANKLESS PICNIC—Lb. ..... .45
MAPL ELEAF BOLOGNA CHUBS—2 lb. size ..... .49
LARD—Lb. ..... .17

SMITH'S MEAT MARKET
CHESTERVILLE — — ONTARIO

FULTON BROS.

If You Buy It At Fulton's It's Good

The Store of Quality But Not of High Prices

WEEKEND SPECIALS
Thursday, Friday & Saturday

WALKER'S SALTINES ..... .23
IGA PEANUT BUTTER—16 oz. ..... .31
ROYAL INSTANT PUDDING—2 for ..... .20
NUGGET SHOE POLISH—All colours, 2 for ..... .29
ROSE MARGARINE—Lb. ..... .25
TABLERITE PEAMEAL COTTAGE ROLLS—Lb. ..... .53
TABLERITE BREAKFAST BACON—½ lb. ..... .33
AND MANY OTHER SPECIALS
Watch for the Full-Page Ads in the Ottawa Journal and Citizen

Regular, Every-Day Low Prices
CROWN BRAND SYRUP—2s ..... .29
CROWN BRAND SYRUP—5s ..... .69
CLOVER LEAF SOCKEYE SALMON—½ tin ..... .39
KEMPTVILLE CREAMERY BUTTER—Lb. ..... .60
CERTO ..... .27
RUBBER RINGS—Red ..... .09
SANIFLUSH ..... .29
IGA ICE CREAM BRICKS ..... .25
IGA BREAD—24 oz., brown or white ..... .15

SCHOOL-OPENING SPECIAL
A Free Heavy Plastic Pen and Pencil Holder to Fit on Rings Of Zipper Case
FREE—With Each Case of $3.95 and Up
FULL LINE OF ALL SCHOOL SUPPLIES

For the Silo:
ENDLESS BELTS — SNOW FENCE — FIBREEN FELTS
BRANTFORD BINDER TWINE—600' ball 1.55

We Deliver—Phone your orders, and we will have them ready.

IGA

The Bargain Table

"An Article Advertised is an Article Sold"

FOR SALE

Pullets, starting to lay.—Apply Arthur Ball, Chesterville, Phone 436. 48-1

FOR SALE

Six acres silage corn, well eared. Apply Ken Merkley, Nation Valley. 48

HOUSE & LOT FOR SALE

House, barn, henhouse, garage, good lot in Berwick.—Apply Ubal Lalonde, Berwick. 50

WANTED

Good bush—elm, soft maple, hard maple, ash, basswood and oak, any acreage. — Phone Cornwall 6738J collect. 51

FOR SALE

24 pigs, 7 weeks old; McC-D corn binder, good as new.—Apply Wm. Moriarty, Berwick, Phone Finch 457. 48

FOR SALE

Elm blocks, excellent for box stove or furnace, split to fit your order.—Apply Olin Ault, RR1, Chesterville.

FOR SALE

F&W corn binder, with loader; M-H No. 5 blower, 36' pipe, inside and out; Cockshutt tiller, 6 disc.—Phone 96r15, John Merkley, Iroquois. 48-1

HELP WANTED

Young women, clean and neat, for restaurant work.—Apply Droppo's Restaurant, Chesterville, Dial 386. 48-1

FOR SALE

House and lot in Morewood; six rooms and half-acre lot.—Apply to Mrs Emma McGillivray, Phone 727, Chesterville. 49

FOR SALE

One folding baby carriage, maroon colour, in good condition, with extra runners for winter use; child's iron crib, brown, with mattress and springs.—For information call 414, Chesterville. 48

FOR SALE

Hard maple and cedar wood mixed at $5 per cord in 8 cord loads; $6.50 per cord for hard maple and beech; $4 per cord for cedar—all in 8-cord lots; haul your own in any amount at 8-cord price.—Andrew Couglar, Morrisburg, Phone 364J. 2

CONSIGNMENT SALE

Consignment sale to be held by the Ottawa Valley and Eastern Ontario Guernsey Breeders Club on Wednesday, September 14, 1955, at 1.30 p.m. at Strathburn Farm, Almonte. Fifty accredited and blood-tested young cows and heifers, fresh and springing.

Jas. M. Brown, Almonte, Prop.; **R. H. Brown,** Cornwall, Auctioneer. 49-2

CAR FOR SALE

1951 Plymouth sedan, in excellent condition, new rubber.—Apply A. E. Smith, Phone 550, Chesterville, for estate of S. Kenneth Smith. 47tf

FOR SALE

Cockshutt corn binder, good condition, used only three seasons.—Apply J. J. Lynch RR1, Berwick, Phone 489, Finch. 48

FOR SALE

Extracted amber honey for sale; please bring your containers. Also cucumbers and choice ripe tomatoes;; leave orders ahead.—Apply Mrs Roy Hodgson, RR2, Chesterville. 48

WANTED TO BUY

First calf grade Holstein heifers freshening this fall; must have good size and type and be vaccinated.—Apply to Orval Baker, Farran's Point, Ont., Phone 376 Finch. 49

FARM FOR SALE

250-acre farm, 115 workland, 100 bush, remainder pasture, in the vicinity of Chesterville. Excellent 8-room house, large T-barn, stabling for 40 head, water in stable, henhouse, pigpen, etc., 2 silos, 4 wells, 1 spring. Electricity throughout; school bus at gate. Reason for selling, ill health.—Apply Record Office. 48

SERVICE STATION OPEN
THIS SUNDAY
George Chambers

In order to accomodate the driving public one service station will be open every Sunday in Chesterville.

26-5-56.

LIVESTOCK WANTED

Holstein cows and first-calf heifers due in two weeks or later. Grades or purebreds for export or Quebec markets. Also beef cattle, calves and young pigs.—Apply to Clifton Gallinger, Newington, Phone Finch 569. 49tf

FARM FOR SALE

135 acres good land 2 miles south of Chesterville; running water in creek; good wells; barns with all-iron roofs; Hydro; additional 55 acres in first concession south of above farm.—Apply to Mrs E. McDonald, RR2, Chesterville. 48

AUTOS FOR SALE

Bargain, 1952 Meteor Mainline sedan, good condition, $795; 1950 GMC ½-ton panel truck, good running condition $169; 1937 Oldsmobile 6, runs well, body solid, $95.—Apply Sterling Myers, 3 miles south of Avonmore. 48

AUCTION SALE

of

LIVESTOCK, MACHINERY AND FARM

The undersigned will offer for sale by Public Auction on the premises

Lots 8 and 9, Con. 4, Finch Twp. 'Mile South Berwick, Mile West of Good Road

on

WEDNESDAY, SEPTEMBER 14

Starting at 1.00 p.m.

18 H.G. Holstein Cows, milking, 14 to freshen Jan. 1st; 5 Spring Calves, vaccinated; Horse; New Cockshutt '30' Tractor; Cockshutt Hay Mower, 6'; Cockshutt 2-furrow Plow, rubber tires; Hay Loader, McC-D; New 2, 16-plate Disc, Cockshutt; F&W Binder, 6'; Drill Seeder; Dragharrow; Walking Plow; Ne wRoadmaster Wagon, on rubber, New Rack; Hay Rake; Horse-drawn Springtooth Cultivator; 2 Bob Sleighs; Milk Wagon, on rubber; Wagon, steel tires; Scales; 8 New 8-gal. Milk Cans; Pails; Strainers; About 300 lbs. Alfalfa Seed; Shovels; Forks; Double Harness; Single Harness; Cow Clippers; Grass Seed; 2 Chains, one 35' long, other 15'; Power Lawn Mower, electric, 145' cord; Wheel Barrow; Tricycle; Man's Bicycle; 30 Tons Hay; Some Straw; Coal Furnace; Tank, 200 gal. capacity; Many Other Articles. THE FARM—100 acres, running water, hydro, frame house; stabling for 26 cows in barn. Good wells; good clay land, well drained. Terms, 10% day of sale, balance in 30 days. Subject to reserve bid.

TERMS—CASH

ERNEST DUBE, Prop.

E. Racine, Auctioneer, Phone 529, Crysler.

AUCTION SALE

of

LIVESTOCK, IMPLEMENTS FEED & H.H. EFFECTS

The undersigned, having sold his farm, will offer for sale by Public Auction on the premises

Lots 19-20, Con. 1, Winchester Township

2½ Miles South of Chesterville on the Limerick Road

on

TUESDAY, SEPTEMBER 6, 1955

Starting at 12.30 p.m.

40 Head H.G. Holstein Cattle consisting of: 21 Holstein Milch Cows; 8 Heifers, rising 2 yrs.; 1 Heifer, rising 3 yrs.; 8 Spring Calves; 2-yr.-old Bull; Bull Calf. 6-yr.-old Belgian Horse, bay, 1600 lbs.; Percheron Mare, 11 yrs., gray, 1500 lbs.; 2 Standard Bred Colts, 2 yrs. and 1 yr. old, sired by Brook Hanover; 3 3rd Litter Sows with Pigs; 1 3rd Litter Sow, open; 4 P.B. Sows, 100 lbs. each; 3 Feeder Pigs; "82" M-H Tractor, on rubber, good condition; IHC 2-furrow Adjustable Plow, like new; New John Deere Mower, 6', oil bath; New Black Hawk Manure Spreader, on rubber; McC-D Disc Drill; McC-D Drop Head Hay Loader; Rubber-tired Wagon and Rack; Steel-tired Wagon; McC-D Corn Binder; McC-D Grain Binder; 12, Drag Harrows; 16-plate Massey Disc; McC-D Cultivator; Dump Rake; Walking Cultivator; Walking Plow; Set Knee Sleighs; Horse Fork Rope, Pulleys; 2 Universal dbl. unit Milkers, complete; French Sleigh; Stone Boat; Land Scraper; Pig Rack; Milk Cart; Ensilage Cart; 12 8-gal. Milk Cans; Strainer; Milk Pails; Combination Band Saw, Rip Saw and Planer; Quantity Elm Plank; Quantity Basswood 1-inch Lumber; 30 Cord Elm Wood; 20 Cords Cedar Wood; Quantity Elm Furnace Blocks; Fence Posts; 60 tons Hay in Barn; 12 tons Hay in Stack; 250 Bales Straw; 10 ton Loose Straw in Barn; 600 bus. Mixed Grain; 9 acres Standing Corn; 100 lbs. Grass Seed; Forks; Shovels; Tools; 2 Belanger Kitchen Ranges; Quebec Heater; 6 Kitchen Chairs and Table; Kitchen Cupboard; Quantity Oilcloth; Electric Washing Machine; Lawn Mower; Many Other Articles.

TERMS OF SALE

$25 and under, Cash; sums over that amount 10 months credit on approved joint notes bearing interest at 4%. Terms on tractor to be made known the day of the sale. Strangers must furnish bank references.

LEONARD T. MORIARTY, Prop.

Dwight Tupper, Auctioneer, Phone 514, Chesterville. 48

SILVERWOOD'S DELUXE ICE CREAM

We know you like our Giant Ice Cream Bars and now, for a real treat, why not pick up a gallon or half-gallon of ice cream on your way out of the theatre?

COMMUNITY THEATRE
Chesterville

FOR SALE

Rough and dressed sheathing; 1½" white pine flooring and silo lining; 1" pine shelving, 3" to 12" wide. All widths and lengths of spruce, hemlock and cedar joists. Complete lumber requirements for any buliding, including timbers sawn to order for barns. Asphalt shingles and roll roofing, aluminum and galvanized iron. Estimates gladly given. Custom sawing and planing. Mixed slabwood, $24 per 8-cord load delivered in Chesterville or near vicinity. Elm and maple stovewood. Free delivery on all sales.—Apply Donald C. Shaver, Phone 9 r 4, Aultsville.

30 Dec. 55

IT WAS SABOTAGE

Mrs Peggy Jones, Abergavenny, Wales, opened a can of South African pineapple for her children's tea—and screamed for her husband to come quickly.

"There's a human hand in it," she said.

Investigation disclosed that a pair of pink rubber gloves had been filled with pineapple juice and stuffed into the tin.

Now she has received a letter of apology from the makers—and two new cans.

"We can only assume it was sabotage," they said.

When you have to dig a hole in a lawn, spread out some heavy building paper or a sheet of canvas and pile the dirt on this. In this way you won't make a mess of the lawn by covering it with dirt.

Sweet Young Thing: "Does this lipstick come off easily?"

Clerk: "Not if you put up a good fight."

Papa: "Don't you suppose our son gets his intelligence from me?"

Mother: "He must. I've still got mine."

ACADIA FLANNELETTE—

New fall patterns in warm fleecy flannelette—bright colourful stripes for men, neat floral patterns for ladies, juvenile patterns for kiddies. About 36 inches wide.

Price, yard ..... .59

DUNKIRK YARN—

Here's that popular 4-ply sock yarn in large 4-oz. balls; sanforized for permanent fit. Colours, wine, gray, green, navy, brown.

Price, per ball 1.35

CHENILLE BEDSPREADS—

Closely tufted, washable chenille spreads. Size 80 x 100 with some colour pattern. Colours, white, blue, rose, green, yellow.

Price 6.95

B.V.D. SHIRTS—

Our popular white shirt; Sanforized fine quality cotton, short or long point collars, regular cuffs. Sizes 14-17.

Price 3.95

COMFORTERS—

Well-filled cotton print-covered comforters. Generous sizes, good choice of patterns.

Price 5.49

SPECIAL—6 Only **Boys' Cotton Jerseys,** long sleeves, for 8 and 12 years only. Colours tan, blue. Reg. 95c. Clearing at, each ..... .31

Moriarty's

Phone 354 - - Chesterville

Casselman's Grocery

Cured Meats, Fresh Fruits and Vegetables

FOR DELIVERY

Dial 373 CHESTERVILLE Dial 873

"PLEASING YOU PLEASES US"

SEPTEMBER BARGAINS

FRESH FRUITS AND VEGETABLES

BLUE GRAPES—6 quart baskets	.89
BARTLET PEARS— 6 qt. baskets	.89
NEW CABBAGE—Lge. heads, lb.	.06
NEW POTATOES—10 lb. bags	.29
OUR OWN BLEND BLACK TEA—Lb.	.99
CLARK'S TOMATO JUICE—48 oz.	.31
HONEY—4 lbs. white No. 1	.75
PINEAPPLE JUICE—20 oz.. 2 for	.25
LUX SOAP—Lge. box with free bonus of Lux	.41
GIANT FAB—With Bowl Inside—Both	.75
NESTLE'S QUIK—Lge. size	.59
TOMATOES—28 oz., 2 for	.37

Keith's Electronics

TV — Radio

Electrical Appliances

Installation & Service

Reconditioning

Dial 664

Chesterville — Dunbar

Special: TV Antennae Installations Our Specialty

3



"217" TABLETS

QUICK RELIEF OF HEADACHES NEURALGIA RHEUMATIC PAIN and COLDS

H. G. BIGELOW
Druggist

CHESTERVILLE — ONT.

Dion Farm Machinery

We are agents for the well-known line of **Dion Farm Machinery** which includes a full line of **Threshers** and **Forage Harvesters.** Also, the famous **Patz Stable Cleaner.**

E. MONAST & SON
Phone 896
CHESTERVILLE — ONT.
51

THIS WEEK'S VALUES

Strawberry Jam—Lge tin	1.09
Seville Orange Marmalade—Per tin	.95
Crushed Pineapple—Per can	1.19
Package Tea Bags Free with ½ Lb. Salada Tea	
Large Crisco—3 lb. tin	.99

BACK-TO-SCHOOL SUPPLIES

SCRIBBLERS — EXERCISE BOOKS
REFILLS — BINDERS — DIVIDERS
PAINTS — CRAYONS — PENCILS
MATHEMATICS SETS — DICTIONARIES
FOUNTAIN PENS — LIQUID PENCILS
EVERSHARP PENCILS
DRAWING BOOKS — WRITING BOOKS
PENCIL SHARPENERS

Let Us Submit Prices on
FINDLAY OIL or COAL & WOOD FURNACES
SPECIAL PRICES—For a Limited Time Only!
Findlay Oil Heaters — Coal & Wood Stoves
Repairs

SPECIAL—½ Gallon Ice Cream ..... .99

GEORGE GILLARD&SON

"The House For Hardware"

DIAL 353 - CHESTERVILLE

FALL MILLINERY

RICH IN TEXTURE AND TONE

We have exciting new collections of fine Fur Felts and rich pile Velours. Many new flattering trends being shown in rich Autumn Shades. Velvets and Wool Felts also in the group.

Prices range from 3.95 7.95

WINTER COATS

QUALITY WOOLS! NEW STYLING!

New Nubby Weaves, Novelty Wools, Elysian, Ayers Molaine Alpacas. In flattering casual styles. Fashioned in the season's best styles for Junior Miss, Misses' and Women's sizes. Priced 29.95 59.50

L. M. COLQUHOUN

KING STREET — Dial 511 — CHESTERVILLE

BACK-TO-SCHOOL VALUES

Boys' SNAGPROOF JEANS—Sanforized	2.15
Boys' JEANS—Sanforized, dbl. knees, pr.	2.65
GIRLS' JEANS—Sanforized	
Boys' SHORTS—Pr.	.38
Boys' SHIRTS—Sanforized	1.55
Boys' COTTON SOCKEES—Pr.	.40-.60
Girls' COTTON SOCKEES—Pr.	.30
Girls' NYLON SOCKEES—Pr.	.55
Boys' WORK SHOES—Pr.	4.10-4.55
Boys' SISMAN SCAMPERS—Pr.	4.55

Open Every Evening from 8-10 p.m.

B. H. WEEGAR

Phone 257 — — Morewood

Newsletters of Community Happenings as reported by Our Correspondents

Country Correspondence

Phone or send your personal news to your local correspondent or call the Record at 401, Chesterville

ORCHARDSIDE

Miss Barbara Allen Returns from New York

Miss Barbara Allen returned home Saturday last from New York. She reported a grand time.

Orchardside Personals

Mr and Mrs Bert Elliott spent Saturday at the Ottawa Fair.

Miss Lillian Imrie, Kingston, returned home on Sunday after spending a week's holiday with Mr and Mrs Geo. Elliott.

Mr Donald Henderson and Mrs Willie Henderson spent Thursday at Ottawa Fair.

Mr and Mrs Murray Mooney, of Vankleek Hill, spent Sunday with Mr and Mrs Harrison Allen.

Mr and Mrs Jas. Imrie, Kingston, spent the weekend with Mr and Mrs Geo. Elliott, Dunbar.

Mrs T. Loucks, Mr and Mrs Harry McMurray spent Sunday last in Cornwall.

The neighbours extend their sympathy to the Merkley family on the death of Mr Edsel eMrkley.

Master Terry Elliott spent Saturday with Mrs Hubert Shaw and Sheila.

Mrs Harrison Allen spent a few days in Cornwall recently visiting friends.

Mr and Mrs Douglas Warren and family, Brockville, visited on Thursday with Mr and Mrs Irving.

Mr and Mrs Alcide Gibeault spent Sunday with Mr and Mrs Wilfred Gibeault.

GRANTLEY

Miss Gladys Robinson Returns to Edmonton

Miss Gladys Robinson has returned to Edmonton after spending six weeks with Mr and Mrs Mason Robinson and other relatives.

Grantley Personals

Mr and Mrs Mason Robinson and Miss Gladys Robinson were recent guests with Mr and Mrs Elzie Johnstone, Kars.

Mrs Byron Gordon and sons, of Cornwall, called on Mr and Mrs Don Gordon on Friday afternoon.

Mr and Mrs Reggie Darling and Mrs Percy Wadell, Metcalfe, spent the weekend in New York City and were guests of Mr and Mrs Lloyd Darling.

Mr Elburn Countryman spent the weekend with Mr and Mrs Jim Hesson.

Mr and Mrs Wilburn Robinson, Hugh Douglas and Graham Link spent Sunday at Otter Lake with Mr and Mrs Bob Hill, Robert and Elizabeth.

Sunday guests at the Paul home were Mr Bill Irving, Cardinal, Mr and Mrs Harold Merkley and daughters, and Mr and Mrs John Stevens and family, Carleton Place.

The sympathy of this community is extended to Mr Clifton Merkley on the death of his father, Mr Edsel Merkley.

Mr and Mrs Bert McMillan, Mrs Mary Johnstone and Catherine were tea guests on Sunday with Mrs Donald Carr, Mr and Mrs Claude Carr and Dalton.

Mr and Mrs Willis Robinson and family, Winchester, spent Sunday with Mr and Mrs Glenn McMillan and Margaret. Jan remained for a couple of days' holiday with Margaret.

Guests at the Darling home over the weekend were Mr David Mooney, Vankleek Hill; Mr Ray Darling, Ottawa; Mr and Mrs George McDonald and Sheila, Niagara Falls; Mr and Mrs Wallace Darling and Bruce, Ottawa; Mr and Mrs Robert McDonald, Ormond.

Mr and Mrs Jay Bailey, Winchester, were Tuesday dinner guests with Mr and Mrs Glenn McMillan and Margaret.

Mrs Willis Darling, Carol and Mr Hugh Raymond spent Monday with Mr and Mrs Frank Darling and Keith.

CASS BRIDGE

Enjoy Picnic At Berwick Farm

Mr Ralph Poole and Patti, of Bowmanville, Mrs Peter Poole, Mr and Mrs Richard Scott, Alex and Allan, Mrs Clifford Scott, Mr and Mrs George Coons, Edna, Mrs Frank Hogaboam, Mrs Arnold Hogaboam, Billy, Linda and Larry Smail enjoyed a picnic dinner at the old Scott farm, Berwick.

Cass Bridge News

Mr and Mrs Lloyd Robinson, of Waltham, were weekend guests of Mr and Mrs George Coons and Edna.

Miss Linda Smail and Larry Smail spent a few days with their aunt, Mrs Frank Hogaboam.

Mr and Mrs Allen Baker returned home from their honeymoon trip on Saturday.

Mrs Annie Coons, accompanied by Mrs Floyd Coons, Mr and Mrs Lorne Boyd, South Mountain, spent a few days at Waltham, Que., with Mr and Mrs Lloyd Robinson.

Mr and Mrs Nick Kelly, Mr and Mrs Edward Morjack, New York, were guests of Mr and Mrs Ernest Munroe and Rae.

Mr and Mrs Walter Eratt and Frank, Massena, had dinner Saturday with the Hogaboams.

Mr Eldred Cameron, Maxville, spent Sunday with Mr and Mrs Ernest Munro and Rae.

Mr and Mrs Floyd Pemberton are enjoying a week's holiday at a cottage along the St. Lawrence.

Mr Ralph Poole and Patti, Mrs Peter Poole spent Tuesday evening with Mr and Mrs George Coons and Edna.

HOASIC

Attend Wedding At Potsdam, N.Y.

Mr and Mrs Wm. Norton accompanied Mr and Mrs Vincent Norton, Ottawa, to Potsdam, N.Y., Saturday and attended the Norton-Manning wedding.

Hoasic News

Recent visitors at the home of Mr and Mrs Merton O'Shaughnessy were Mr and Mrs Ron Digeur and family, Ottawa, Mr and Mrs Fred Weagant and children, of South Mountain, Mr and Mrs Gerald Gallinger and Gary, Colquhoun.

Friends here were sorry to learn of the death of Mr Edsel Merkley, Dunbar. Our sympathy goes out to the bereaved wife and family.

Mrs Duane Gow, Aultsville, spent a few days with her parents, Mr and Mrs Willis Swerdfeger.

Congratulations to Mr and Mrs David Smith on the birth of a daughter, Marilyn Ann, at Brockville General Hospital August 19.

Evelyn and Beverly O'Shaughnessy were guests of their sister, Mrs Ron Digeur, and Mr Digeur, Ottawa, and attended the Exhibition.

Mr and Mrs Frank Norton, of Cornwall, spent Monday with Mr and Mrs Will Norton and family.

Rev Mr and Mrs Charles A. Adey were dinner guests of Mr and Mrs Swerdfeger on Thursday.

Amemorial and dedication service will be held in the Colquhoun United Church on Sunday, September 4th at 2 p.m. Special music by the choir.

Mr and Mrs Graham Wells and family were recent guests of Mr and Mrs John Erratt.

TOYES HILL

Spend Week At Rochester, N.Y.

Mr and Mrs Warren Jackson and boys spent a week visiting Mr and Mrs Morley Thomas, Rochester, N.Y.

Personal Items

Mr and Mrs Leslie Holmes and family attended the Gray family picnic at the Lighthouse, Osgoode, on Sunday.

Mr and Frs Howard Davidson and Leonard, Yarker, Ont., and Mrs Lawrence Fergus, Valerie and Sharon, Lansdowne, visited on Friday with Mr Arthur Newbury, Mr and Mrs Dwayne Johnson and sons.

Recent callers at the home of Mr and Mrs Levi Casselman were Mrs R. Phiffer and Rita, Rochester, N.Y., Mr and Mrs C. Lefebvre, of Brinston, and Mrs D. Spottswood, Shanley.

Miss Kathryn Link spent a week visiting Mr and Mrs Rae Myers and girls, Metcalfe.

We are sorry to report that Mrs was taken to Winchester District Clifford Casselman is very sick and Hospital on Saturday.

Mr and Mrs Fred Link, Marjorie, Lorne and Betty called on Mr and Mrs Wm. Merkley and boys, Morewood.

NEWINGTON WEST

Visits Home After 27 Years' Absence

Mr Reginald McDermid and son, Keith and friend, Portland, Ore., Mr and Mrs Hugh Brown, Eamers Corners, Mr and Mrs James Terry, Kingston, Mr and Mrs Bud McDonald and son, Mr and Mrs Duncan McDermid, Cornwall, were Saturday guests of Mr and Mrs Chelsea McDermid. It has been 27 years since Reginald McDermid has been home.

Personal News

Mr and Mrs A. W. Crawford, of Cornwall, were tea guests with Mr and Mrs. Clare Vance.

Many from this locality attended the Ottawa Exhibition.

Mr and Mrs Chelsea McDermid and George spent Sunday in Montreal.

Mr and Mrs Mancell Flegg and family spent Sunday with Mr and Mrs Grant Burd and family, of Crysler.

Miss Verla Zeran, Cornwall, spent the weekend with her parents.

Mr Richard McDermid spent Tuesday in Montreal.

Miss Cook and Mr Hebert, of Montreal, and Bruce Barkley were tea guests Sunday of Mr and Mrs Ray Smith and family.

Mr and Mrs Armand Beauregard and Mrs E. Campeau, Berwick, were callers of Mr and Mrs Orval Moak.

Miss Theo Helmer, Ottawa spent the weekend with her parents.

Mr and Mrs Donald Adams and family, Wales, were callers on Mr and Mrs Clare Vance.

Mr Fred Thompson has returned home after spending the weekend with Mr and Mrs H. Waldroff, Moose Creek.

Don't expect exterior or spar varnish to last as long as paint because it won't. If you have a varnished front door or other varnished outside woodwork, be prepared to refinish them almost every year especially if they get direct exposure from the sun.

SUPERTEST YOUR CAR'S PARTNER IN POWER

Canadian Pacific Railway Time Table

All Times Standard

Train
No. 21—for Toronto: 12.01 a.m., Daily
22—For Montreal: 5.03 a.m., Daily
30—For Montreal: 8.22 a.m., Except Sunday
35—For Toronto: 11.36 a.m., Except Sunday
36—For Montreal: 4.56 p.m., Except Sunday
29—For Smiths Falls: 6.50 p.m., Except Sunday
597—For Smiths Falls: 10.44 a.m., Sunday Only
598—For Montreal: 6.12 p.m., Sunday Only

Full information can be obtained at Station. Phone 325, T. D. Ross, Agent.

INSULTS PROPERTIES PEOPLE BUY ANYWAY

Roy Brooks takes advertising space to insult the properties his reality firm has to offer. This philosophy has put Brooks at 39 into a high tax bracket.

Thousands look forward to reading his advertisements. A goodly number of the readers buy.

Probably his best ad offered a house in Westminster, London: "Lovely oblique view of Battersea power station. Garage, 21 feet, will accommodate largest motor but third bedroom will take but littlest maid. (Dispensing with maid, indigent buyer might sublet and with little regard to cost and rent from affluent dwarf would offset mortgage.)"

Here's another:

"Elegant period residence . . . rather awful bathroom (recently modernized) . . . tiny pretty yard, just big enough to air the baby . . . views to the Reigate Hills (with lots of dirty London in between)."

Still another ended:

"We have a number of really nasty houses going cheap."

"We're now doing four times the business we were doing just after the war," says Brooks.

Dutch Sash & Door Factory

SASH — DOORS — FRAMES
Woodworking of All Kinds for Less Money

SPECIALIZING IN KITCHEN CABINETS
We use all good, dry lumber, first class work

Save 20-30% by buying from the manufacturer
WINDOW SCREENS & SCREEN DOORS

Adriaan Heuff, Prop.
Morewood Ont. - - - Dial 629

Professional Directory

EDWIN McINTOSH
WILLIAMSBURG

Co-Op Auto Insurance

Phone 398r2, Morrisburg or contact Co-Op Store
2-18-55

WM. J. MASTERSON

Co-Op Auto Insurance

Chesterville Co-Op

Dr. H. S. Hutt, D.D.S.
CHESTERVILLE, ONT.
OVER BANK OF NOVA SCOTIA
DIAL 318

CASS & CASS
LAW OFFICES
Chesterville Dial 735
Banko of Nova Scotia Building
Winchester Phone 11

C. W. CASSELMAN AGENCY
(Establish 1905)
Automobile Financing
GENERAL INSURANCE
At Residence on Queen St. East
DIAL 398 — CHESTERVILLE
51-52

Rowe Funeral Service
Ambulance — Modern Equipment
Hospital Bed for Rent
Dial Chesterville 437 day or night
W. B. ROWE
Funeral Director and Embalmer

R. G. Dodds, D.D.S., L.D.S.
Dentist
DIAL 334
At Residence on Albert Street
CHESTERVILLE

LICENSED AUCTIONEER
Will handle all kinds of Farm or Household Auctions. Guarantee results. Reasonable rates. Write or phone for dates at my expense.
Dwight Tupper
Dial 514 — Chesterville, RR1

H. W. ALGATE
Optometrist

at P. J. GILROY'S
THURSDAY, SEPTEMBER 8
At Davidson's Jewellery Store at Winchester on Alternate Thursdays
Only By Appointment
IN ADVANCE

Moving & Hauling
We are completely equipped to look after your commercial hauling and all local and long distance moving.
Consult us for rates—our prices are reasonable.
H. A. GREER, Prop.
CHESTERVILLE — ONT.
1 Apr. 56

Whether It is To Buy or Sell
SEE
GORDON W. THOM
Real Estate
MORRISBURG — ONTARIO
Phone 87 or 11W 2-56

Clement Insurance Agency
Since 1893
GENERAL INSURANCE
Our knowledge and experience in Insurance enables us to give you a first class, prompt efficient service.
JOHN CLEMENT
Chesterville — Phone 598
3-4-53

W. N. FULTON
General Insurance
Tariff and Non-tariff Companies
Fire, Automobile, Casualty, Sick and Accident, Wind Insurance, Automobile Financing.
Office King St.; Residence Albert
Ph. 365 CHESTERVILLE Ph. 365

Insurance—Financing
Automobiles, new trucks, new tractors and farm equipment insured and financed at low rates.
Hough Insurance Ageny
Chesterville — Phone 283

DELBERT HUMMEL
Licensed Auctioneer for all kinds of sales, at reasonable charge.
Chesterville RR 1. 33

HYLO EGGS
Receivers and Distributors
Grading Stations
Winchester — Osgoode
Chesterville

Daily Highest Market Price
HONEST GRADES
Two Electric Grading Machines — No Waiting
Harold Marriner, Manager
Chesterville

ANY MONEY IN HOGS?

Well, a lot depends on the size and sort of litter you get—and raise, doesn't it? Get a good big litter of good big thrifty pigs and you're well away. Get your sow in condition to give them lots of good milk, and you're away still better. That's why we rec-ommend steady (not heavy) feeding with **Purina Sow & Pig Chow,** both before and after farrowing.

Ever see a farm with 120 sows or so? That's what they have at the Purina Research Farm. They aim at two litters a year, and keep full figures—birth weight, weaning weight, and so on—on all of them. Some undertaking! Altogether, they have studied over 3,500 farrowings and raised over 35,000 pigs. That gives you some idea of what's behind **Purina Sow & Pig Chow.**

Condition counts on a sow just the same as on a cow. If she's going to milk well, she has to be in condition to milk. And you know how important a good supply of good milk is for the little fellows. Steady (not heavy) feeding of **Purina Sow & Pig Chow** both before and after farrowing will help her deliver the goods.

Purina Research Farm figures on relationship between weight at birth, weight at weaning, and weight later on show a very significant correlation. They saved for more of the pigs (2½ lbs. and over and got far more weight on them by weaning time, and got them to market weight considerably sooner. Points up the need for good balanced feeding of the sow before farrowing, doesn't it?

B. C. McINTOSH

TELEPHONE 362 - - BERWICK, ONT.

Science Stalks the Thunderstorm

The camel does not store water in its hump. How, then, does it survive for days without water?

We know its strength and endurance are remarkable. It can carry a 500-pound load 25 miles a day for three days without drinking. For this reason, this oldest of domesticated animals is particularly prized in desert regions. It eats thorny, bitter plants which other animals would find unpalatable and does not object to brackish water.

Though the camel has been the subject of popular curiosity for centuries, the scientific investigation of this fascinating beast has long been neglected. Recently, a group of scientists have begun to take a closer look at the "ship of the desert." And though the project is not yet complete, it has already yielded many interesting findings.

The researchers, who have spent almost a year in the Sahara Desert, report that the camel does not store water in its hump, nor in any other special structure. It is stingy with the water it consumes. One of the animals under study went for 17 days on nothing but dried dates and hay. During this period it was kept in the sun where the temperature often rose to more than 100 degrees Fahrenheit.

The scientists, headed by Dr Knut Schmidt-Nielsen of the United States, learned that the camel's heat-regulating mechanism is different from that of most other creatures. It does not begin to perspire until its body temperature has gone up considerably, and even then does so only at a negligible rate—thus saving precious water. In human beings and many animals, perspiration is a vital function, since the evaporation of moisture from the skin cools the body and keeps the internal temperature from rising beyond the safe limits. The camel, apparently, can dispense with this type of "refrigeration." It can stand increases in body temperature of as much as 11 degrees, a rise that would be fatal to man.

In another remarkable display, a camel which had gone for 17 days without water drank almost 20 gallons when confronted with an unlimited supply.

As subjects for scientific study, the camel proved co-operative. Expert opinion seems to be that the animals are docile through stupidity, not because they become friendly or really tamed. They readily submitted to various research procedures, such as weighing by means of a huge scale and canvas sling, blood analyses and chemical tests.

Scientific interest in the camel stems largely from possible applications of the knowledge obtained to human medicine, particularly in resepct to heat regulation and the function of the kidneys in controlling the body's fluids. Also, by studying animals such as the camel we learn to understand the many ways by which Nature enables its creatures to live.

GOLDFIELD SOUTH

Return from Trip To Gaspe

Mr and Mrs Irwin Haggerty, of Paymor, Mr and Mrs Homer Weir and Mrs Phil Casselman returned home after a 10 day visit to the Gaspe coast. They were guests of Mr and Mrs Anderson Haggerty.

Personal News

Mr and Mrs George Casselman and Mrs Agnes Casselman were Sunday callers on Mr and Mrs S. B. Casselman and family.

Mrs Donald Casselman, Mary, Joan, Betty and Audrey Casselman, Marion, Marlene and Norman MacLean, Mrs Blake Nephew, Miss Leila Nephew, Hannah and Cherry Longtin attended the achievement day for the Garden Club at Cornwall Centre on Tuesday.

Mrs C. F. Winters, Finch, was a dinner guest Monday of Mr and Mrs Donald Casselman.

John, Joan and Mary Casselman and Marlene MacLean attended the judging competition for the 4-H Calf Clubs at Newington on Monday.

Miss Jean Foley has returned from a tour of Western Canada and United States.

A number from here attended Ottawa Exhibition.

Mary Casselman spent three days in Ottawa as a 4-H delegate from Newington Calf Club. Others attending were Beverly Hollister, Louise MacLean, Marion MacLean, Doris Duff, Beverly Rutley and Jean MacMillan.

Mr and Mrs Irwin Haggerty are visiting with Mr and Mrs P. A. Casselman.

Mr and Mrs Gordon Shaver, of Lunenburg, called on Mr and Mrs S. B. Casselman Sunday evening.

Miss Marian Watkins spent a few days with Mr and Mrs Edgar MacLean.

Miss Marlene MacLean and Gordon MacLean spent a few days with Mr and Mrs D. Campbell.

(Continued from Page 2)

Outdoor Roundup—

him absorb these things and realize their importance—and you'll have a front seat in watching a boy grow to a man. Take it easy with that boy whoever he is; teach him those things that will help "make a safe sport safer" for himself and his companions. Yes, safer and more enjoyable. See that he is well and comfortably shod. Don't let him get blisters on his feet. Be sure he keeps his feet dry. Advise him about carelessness about fire. Teach him the niceties of field etiquette. Stop and rest with him occasionally. These periods offer good opportunities to answer questions and explain the many whys and wherefores. Demonstrate proper gun handling; show him the importance of leading the target; help him estimate distances. Don't try to impress him with your ability as a marksman or the heavyness of your game bag. Teach him the fun of "taking some" but the importance of "leaving more."

*Outdoor Writers Association of America.

"FLYING PLATFORM" EASY TO CONTROL

The test pilot who first took off in a radical new wingless "flying platform" says anyone who can walk can fly it.

"You just lean the way you want to go," said the test pilot, Phil A. Johnston, of the "research tool" developed by Hiller Helicopters, of Palo Alto. Calif., for the United States Office of Naval Research.

"I'd let my kids fly it. It's no trick at all."

Johnston had his first flight this year in the new machine which looks like a flying manhole cover with guard rails. It is leterally a flying saucer.

Hiller's development to date said the ONS in the first disclosure of the new craft "definitely has established the feasibility of radically simplified flight."

The "flying platform" works by a downward-thrusting air stream generated by two counter-rotating propellors. They produce balancing force, like a gyroscope.

How it takes off is as simple as that.

Ascent is controlled by throttle.

You steer by leaning the way you want to go.

What happens if the engines quit, however, is an obvious problem.

Without a lifting air thrust it would drop like a brick.

An old man on income tax: "I laugh out of one eye because I made so much money, and cry out of the other because I have so little left."



EVERYBODY EATS-- TRY THESE!

By Helen Graham

IT IS NOT TOO LATE FOR PICNICS

I SHOULD SAY it it not too late for picnics! Why not have one on Labour Day, and more during September? I don't like to be pessimistic, but there won't be so very much more nice weather. The cool days of September and the first part of October are ideal for outdoor meals cooked over a fire. It isn't too hot to enjoy fussing around a fire and if it an evening picnic you will welcome the fire as the air is chilly when the sun goes down.

Baked Beans

I don't mean to suggest that you cook the beans at your picnic, but at home. Take them hot or cold, or make into substantial sandwiches with lettuce. Any New Englander will convince you they are delicious—and they are.

1½ quart beans
1 cup molasses
2 tsps. salt
1 tsp. dry mustard
½ lb. salt pork

Soak the beans overnight. In the morning, add the mustard, molasses, salt and pork cut in small cubes. Cook slowly several hours, adding water when needed to keep beans moist. Stir frequently so that all the beans will brown.

Griddle Cakes

If you really must do some cooking at the picnic, take prepared pancake flour and enough milk to mix with it, in separate containers, mix just before using. Don't forget the butter for frying. Let each member of the party fry his own griddle cakes. It would be easy to be very luxurious and take along a jar of maple syrup with you.

Roast Corn

Moonlight nights towards the end of summer days always seem to suggest that some member of the party boil all the corn slightly before bringing to the "feed," as it takes just ages to roast an ear of corn over the average amateur fire. If it has previously been boiled, the ears can be warmed over the fire and everyone has all the fun without the tedious waiting and the eating of uncooked corn.

Picnic Sandwich Suggestions

1. 1 cup chopped, hard-cooked eggs, pickles, mayonnaise.
2. 1 cup cooked chopped chicken and mayonnaise.
3. Sliced Bermuda onions.
4. Chopped cooked tongue, mayonnaise, salt, pepper and cayenne.
5. Canned salmon, chopped celery, mayonnaise.
6. Sardines, hard-cooked eggs, mayonnaise and butter mixed to a paste.

Picnic Hints

Bake small potatoes in a covered can, right over the fire. They cook quicker than if you have to wait for the fire to die down enough to bake them in the hot coals. Also, the skins do not burn.

* * * *

Do not try to cook too many different dishes on one picnic as it is hard to keep things warm out-of-doors. Be content with coffee and one other cooked dish.

* * * *

Don't take too much food, as more than one otherwise successful event has been spoiled by "just eating something so it won't have to be carried home."

* * * *

You can have a good picnic on a loaf of bread, a bottle of ketchup and a bottle of pop. And, if you want a fire, make toast. Or you could substitute a package of cream cheese for the ketchup. If the-one-who-gets-the-meals wants a rest—try this picnic.

Butter Tarts

Always a favourite at picnics.

1 cup sugar
¼ cup butter
2 eggs
1 cup seedless raisins
½ tsp. vanilla

Cream the butter; add sugar and mix throughly. Add eggs well-beaten, fruit and flavouring. Line muffin tins with pastry, fill with mixture; bake in a moderate oven. When baked, loosen the tarts, but do not remove from the pan. Carry to the picnic in the pan in which they were baked.

* * * *

The crusts should not be removed from picnic sandwiches.

* * * *

There is nothing nicer for a picnic than cold roast chicken. Cut in pieces at home and wrap in wax paper.

* * * *

Cover the tops of salt and pepper shakers with wax paper fastened on with rubber bands.

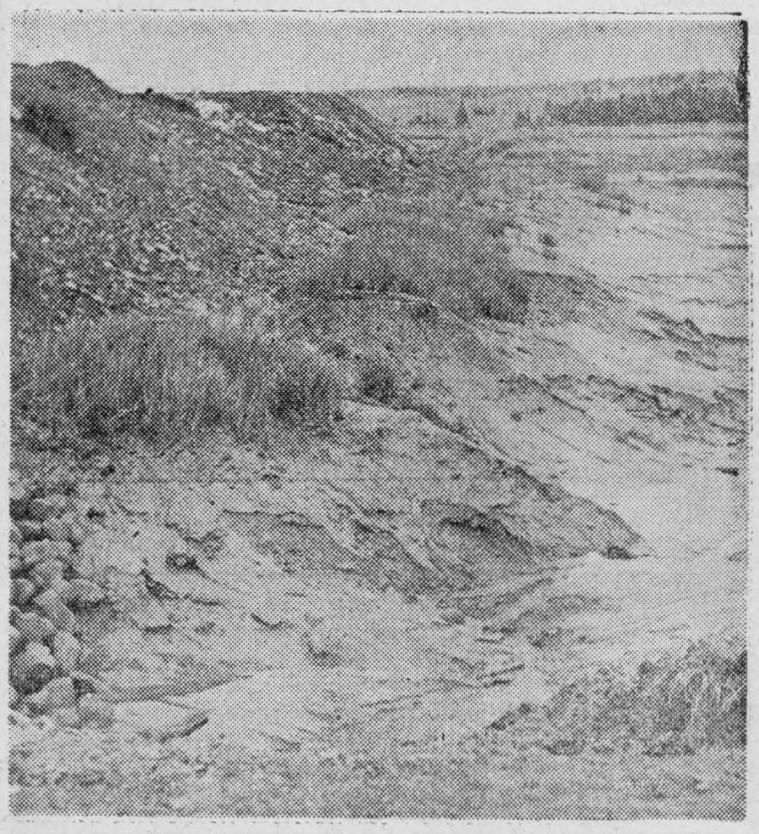

PREVENT EROSION—Cultivated soil left exposed to late fall and early spring rains is subject to washing or erosion on any but very level land. This washing can be prevented in Eastern Canada by seeding a quick-growing crop such as fall rye, oats or barley in early fall after the land is plowed. In the larger areas of the Prairies a good crop residue such as grain stubble is often more practicable. The growing plants slow up the flow of water in the fall, and their roots help to bind the soil particles together in the spring. This picture shows what happens to unprotected soil on a steep slope. To soil is floated down the hillside and carried away in the gulleys that form at the base of the hills in heavy storms.

CANINE CARPET COLLECTOR

Wiggles, 9-month-old mongrel dog, is building quite a display of rugs in the Joseph R. Mahoney home in Worcester, Mass., and Mahoney doesn't know where they are coming from.

He says the dog has dragged at least half a dozen scatter rugs, some evidently costly, on to the Mahoney premises in recent months.

Wiggles apparently works far afield as neighbours canvassed by Mahoney children reported no losses.

Wedding



• INVITATIONS
• ANNOUNCEMENTS
• RECEPTION CARDS
• THANK YOU CARDS

Styled by INTER-NATIONAL-ARTCRAFTS

Featuring "THERMO-GRAVURE" PRINTING
(Raised Lettering)

LET US ASSIST YOU WITH YOUR WEDDING PLANS

... You may select your Wedding Invitations, Announcements and Acknowledgments with complete confidence as to quality and correctness of form.

WE ALSO HAVE PERSONALIZED WEDDING NAPKINS, MATCHES AND CAKE BOXES

The CHESTERVILLE Record
Chesterville, Ontario — Phone 401

For Holiday or Business Trips
Be Protected with Travel Accident Insurance
7 days: $2.00
15 days: $3.50

Phone 283 HOUGH INSURANCE AGENCY Chesterville
Box 294

NEW! NEW! NEW!
PITTSBURGH PAINTS
"Maestro Colours"
— PICK THE COLOUR YOU LIKE —
We Now Have
over 1000 varieties
in paints and colours
"Ready Mixed for Your Convenience"

Begg Lumber Company
CRYSLER, ONT.
PHONE 373 and AVOID DISAPPOINTMENT

1955 PHILCO
Console 21" TV Floor Models
FOR IMMEDIATE DELIVERY

See the New
PHILCO REFRIGERATOR
With DairyBar & Cheese Keeper
See them now at

CUMMINGS FURNITURE SALES
PH. 397 - - CHESTERVILLE

PLUMBING & TINSMITHING
8-gal. Milk Cans Completely Re-tinned—2 Weeks Service
We are ready to attend to all your Plumbing Repairs and New Equipment installations such as Bathrooms, Pressure Systems, Water Softeners, etc.
For Economical heating let us install a New Oil Burner in your present furnace.
NEW FURNACES ON HAND
Space Heaters in Stock — Galvanized Iron Roofing
Eave Troughing Fitted

Willis Cross - Chesterville
MAIN STREET PHONE 647

RIVERSIDE WEST

Spend Tuesday In Cornwall

Mr John McMillan and sister, Isabel, were in Cornwall Tuesday and visited their uncle, Dougal McMillan.

Local News

Mr R. C. Bogart was a Sunday visitor of Mr and Mrs Fay Droppo, Goldfield.

Mrs Mack Foster and boys visited with Mr and Mrs S. Ouderkirk and Bob.

Mrs Marjory McKercher, Maxville, Mr and Mrs Ivan McRae and girls, Brantford, were Sunday callers at the home of Mr John McMillan.

Mr John Bogart visited Mr and Mrs Percy Thomas, Vernon, on Monday night.

Miss Mabel Casselman has returned to Williamsburg after spending some time with Mrs Eva McIntosh and family.

We are pleased to see Miss Steen of Morewood, has returned to Mrs Eva McIntosh's.

Mr and Mrs Clifford Ouderkirk spent Tuesday evening with Mr and Mrs Geo. Pollock.

MAINLY ABOUT PEOPLE

Phone Us Your Personals
Call 401

Mrs Chas McMillan and Mrs Douglas Hitsman, accompanied by Mrs T. Van Bridger and Mrs S. Hitsman, of Winchester, and Miss Margaret Hitsman, Montreal, spent a holiday in the Adirondacks, returning by way of Syracuse, N.Y.

The Misses Gloria and Sylvia Bowman, of Nation Valley, again danced and sang their way to second place in an amateur contest held in Mille Roches arena during the second night of the annual social sponsored by the Dickinson's Landing League. Miss Barbara AnnMerkley accompanied on the piano.

IN MEMORIAM

FETTERLY—In loving memory of a dear husband and father, Mr Roy Fetterly, who passed away September 6, 1953.

Today recalls sad memories
Of a loved one gone to rest,
And those who think of him today
Are those who loved him best.

Wife, daughter and family.

CARD OF THANKS

I should like to express my sincere appreciation to my friends who so graciously remembered me with cards, letters and gifts while I was a patient in Memorial Hospital, Winchester; especially to Rev Mr Beach, Mrs Beach, Chalmer's United Church officers and members and Eastern Star and Women's Institute. A very special "Thank You" to Dr Justus and the hospital staff for their many courtesies and kindnesses.

Mrs. Peter Shaver.

Wilson–Riddell

Mixed gladioli and ferns decorated Winchester United Church Saturday afternoon when Evah Grace Riddell became the bride of Jack Howard Wilson. The bride is the daughter of Mr and Mrs Hubert B. Riddell and the groom is the son of Mr and Mrs Hugh S. Wilson, Winchester.

Rev T. N. Mitchell officiated at the double-ring ceremony. Music was played by Mrs Howard Fetterly and Miss Joan Kennedy, Toronto, was soloist.

Given in marriage by her father, the bride wore a floor length gown of white satin, nylon lace and tulle with inserts of nylon accordian pleats in the skirt. The bodice was trimmed with rhinestones and pearls on the sweetheart neckline and on the fingertip sleeves. A fingertip veil of tulle illusion was held in place by a coronet trimmed with sequins and pearls. She wore a single strand of pearls, a gift from the groom. Her cascade bouquet was of American Beauty roses.

Miss Margaret Riddell, bride's cousin, was maid of honour. She wore a blue gown. Bridesmaids were Shirley Summers, who wore a Nile green gown, and Catherine Walford, who wore yellow. Marilyn Riddell, the bride's sister, acted as junior bridesmaid. She wore a pink gown. The flower girl, Evelyn Annable, cousin of the groom, was gowned in blue.

The floor length gowns of the attendants were of nylon net over taffeta with matching headdresses. They carried harmonizing bouquets of gladioli and fern.

Donald Wilson acted as best man for his brother. Ushers were Douglas Wilson, also a brother of the groom, and Donald Johnstone, the bride's cousin.

Following the ceremony, a reception was held on the lawn at the home of the bride's parents. Later the couple left on a motor trip to Niagara Falls and the United States.

For travelling the bride wore a pale blue nylon dress with white velvet applique, white accessories and a corsage or red rosebuds.

The couple will reside in Ottawa.

LIST OF WINNERS—

(Continued from Page 1)

The Dawley brothers, Basil and Dwight, Winchester, made an excellent showing with their fine herds. Reeve Basil Dawley had a first in Junior Yearling Heifer and a third in the Senior Yearling Heifer class. Dwight Dawley had a first in Dry Heifer, 2 years old. The first for the milking 3-year-old went to Basil Dawley with Dwight getting second and third in the class.

Female Senior and Grand Champion went to a cow showed jointly by Basil Dawley and Mahlon Zeron. The Fawcetts took both Reserves. Junior Bull Calf first went to the Fawcetts and Harold W. Merkley, of Chesterville, had second. Junior Champion Male went to a combo of Dawley and Orvil Guy. Reserve to the Fawcetts. Senior and Grand Champion Male went to Dawley and Angus Smith and the Reserves to Hugh Blaine, Mountain.

Ayrshires had a very heavy showing with the Chesterville herd of H. Kittle and Son taking 8 firsts, apart from the championships. Samuel Rose and Son, Winchester, took 4 firsts. Other exhibitors included Wm. McRoberts, Winchester; Donald McIntyre, of Finch; Dalton Robinson.

In the Jersey classes, J. J. MacKenzie and Son, Finch, again swept the field with 6 firsts. Ron Sharp, of Marvelville, had 3 firsts and 4 seconds. Angus McDiarmid, of Berwick, had 2 firsts and 3 seconds.

Guernseys made a brave showing with these exhibitors showing: John Campbell, Vernon, had 6 firsts; John Crawford, Richmond, had 5 firsts; Colin MacGregor, Morewood, had 2 firsts and 5 seconds. The Grand Champion Bull ribbon went to Crawford.

In the Poultry division Gerald Cross, of Winchester, had 16 firsts and 17 seconds while D. A. Cummings, Russell had 8 firsts and 5 seconds.

W. E. Burton, of Vars, was the only exhibitor in the Swine classes and won 12 prizes.

Ten firsts and 7 seconds were won by sheep owned by W. E. Burton, Vars; D. A. Cummings, Russell won 7 firsts and 10 seconds for his entries and G. Hay, Marvelville obtained 9 thirds in Short Wool breeds.

Vegetables and Fruits

Mrs A. K. Wylie, Mountain, 6 1sts, 2 3rds; Mrs Stewart Duff, of Finch, 5 1sts, 4 2nds, 1 3rd; Mrs Chas. Acres, Winchester, 2 1sts, 2 2nds, 2 3rds; Mrs Helen Morrow, Russell, 4 1sts, 2 2nds; Mrs Harold Cameron, Finch, 2 2nds; Mrs Medi Godard, Crysler, 1 1st.

Flowers

Mrs A. K. Wylie, 6 1sts, 1 2nd, 1 3rd; Mrs Chas. Acres, 2 1sts, 2 2nds; Mrs. Harold Cameron, 1 1st, 2 2nds; Mrs. Helen Morrow, 2 1sts, 1 3rd; Mrs Basil Crawford; Finch, 3 3rds.

Crafts

Mrs A. K. Wylie, 8 1sts, 6 2nds, 3 3rds; Mrs Chas. Acres, 2 1sts, 2 2nds, 3 3rds; Mrs Harold Cameron, 5 1sts, 1 2nd, 3 3rds; Mrs Ed Lanoue, Osgoode, 5 1sts, 2 2nds, 4 3rds; Miss Daisy McLean, Chesterville, 1 1st, 4 2nds, 4 3rds; Mrs W. B. Rowe, Chesterville, 3 1sts, 2 2nds; Mrs Basil Crawford, 1 1st, 4 2nds, 3 3rds; Mrs Helen Morrow, 1 1st; Mrs Glenn White, 1 1st, 1 3rd; Miss Helen Smith, 1 2nd.

Cooking

Mrs Chas. Acres, 16 1sts, 9 2nds, 3 3rds; Mrs Basil Rowe, 3 1sts, 3 2nds, 1 3rd; Mrs Helen Morrow, 3 1sts, 4 3rds; Mrs Harold Cameron, 6 1sts, 4 2nds, 2 3rds; Mrs Medi Godard, 3 1sts, 5 2nds, 5 3rds; Mrs. A. K. Wylie, 2 1sts, 4 2nds, 1 3rd; Mrs Stewart Duff, 1 1st, 5 2nds, 5 3rds.

Educational

Chesterville Public School, 4 1sts, 5 2nds, 5 3rds, 2 4th; Elma Public School, 5 1sts, 5 2nds, 5 3rds, 5 4ths; S.S. No. 14 Williamsburg, 1 1st; S.S. No. 11 Winchester, 1 1st; Winchester Springs Public School, 1 4th; Dunbar Public School, 3 1sts, 1 3rd.

Grain

Stewart Duff, 3 1sts, 1 2nd, 1 3rd; Eric Casselman, 1 1st, 1 2nd; John Coyne, 1 2nd.

CARD OF THANKS

We wish to thank all our friends, neighbours and relatives for their kind acts, floral tributes on the loss of a dear wife and mother. Special thanks to Mr Fred Miller, Rev Mr Cardinal, Thorold Lane and the choir of Dunbar Presbyterian Church.

John Robinson and family.

CARD OF THANKS

We wish to thank all our friends who were so kind and thoughtful to our son, Leonard, while he was a patient in Winchester District Memorial Hospital. Special thanks to Dr Justus and the nursing staff.

Mr and Mrs Leonard O'Donohue.

Chesterville High School

RE-OPENS ON TUESDAY, SEPTEMBER 6th

The Chesterville High School will continue its Department of Agriculture. Basic Agriculture for boys and Special Home Economics Classes for girls will be regular options for the Intermediate Certificate. Shop Work will be continued. Commercial 10, 11 and 12 will be taught.

This programme is in accord with Department of Education and Agriculture to give Ontario youth the best possible foundation in Agricultural Science whether at home or in seeking degrees in such colleges at OAC.

At the same time, students in this school are enabled, as formerly, to obtain the entrance requirements to Normal School or any faculty in a University.

Following is a temporary list of Grade 13 subjects that will be offered: English Literature, English Composition, Geometry, Algebra, Physics, Chemistry, French Grammar, French Authors, Modern History.

Students of Grade 9 and 10 will be provided with some of the required texts at school opening. Some will have to be purchased by the students during the first weeks at the school. These will be ordered by the principal and sold to the students at the school. An estimate of the general book expense for Grades 9 and 10 is six dollars. Students need not bring any money unless requested to do so.

If any student who did not attend school last year does not live along a bus route, please contact the principal prior to Monday evening, so that transportation can be arranged.

Teaching Staff

JAMES E. CUNNINGHAM, B.A., Principal

MR WILLIAM KAVANAGH, B.A.
Mathematics, Guidance

MISS MARGARET THOM, B.A.
Commercial

MR JOHN A. CONNERTY, B.A.
Social Studies, Physical Education

MR A. MILHOUSEN, B.Sc.
Science

MISS G. SENECAL, B.A.
Home Economics and History

MR JEROME CYR, B.A.
French, English, Physical Education

MEMBERS' OF THE NORTH DUNDAS DISTRICT HIGH SCHOOL BOARD

Douglas Johnson, Chairman — George G. Merkley, Sec.-Treas.
Howard Biccum — Jas. Brannen — Glenn White
Eric Casselman — Dalton Coons — W. McMillan
Samuel Ault

Community

Matinee Saturday at 2.30 p.m. Matron in attendance
LATEST IN SOUND AND PROJECTION EQUIPMENT
Show Starts at 7.30 p.m., D.S.T.
Saturday show starts at 6.30; admission 35c until 7.00

THURSDAY, FRIDAY, SATURDAY SEPTEMBER 1-2-3

"HELL AND HIGH WATER"

In CinemaScope

The thrill picture that beats them all, as brave men and a beautiful girl play the world's most dangerous game, a ruthless battle with death as the stakes and glory for the victors.

Richard Widmark, Bella Darvi, Cameron Mitchell

MONDAY, TUESDAY, WEDNESDAY SEPTEMBER 5-6-7

"A WOMAN'S WORLD"

In CinemaScope

Sparkling, hilarious and tender; here's the gayest hit of the season, dealing with that phenomenon of modern times—the contemporary American woman. Brought to you with a star-studded cast; filmed in all the spectacular glories of CinemaScope.

Clifton Webb, June Allyson, Van Heflin, Lauren Bacall
Fred MacMurray, Arlene Dahl, Cornel Wilde

For a full week, September 12-17, one of the greatest of all time —"A Man Called Peter."

FOTO NIGHT NAME CALLED
Raymond E. Emmell, Finch
Next Week $330

NOTICE

The North Dundas District High School Board wishes to inform all students and parents that the Board will endeavour to have students picked up by the school buses as near their homes as may conveniently be arranged. However, as the cost of operating the buses is based on the miles travelled, the Board asks the co-operation of all concerned in having the students walk a reasonable distance to connect with the buses to avoid unnecessary driving. The regulations covering student transportation provides that a student may be asked to walk two miles to connect with the school bus.

The North Dundas District High School Board.

Next Week's Programme

PICADILLY THEATRE

Williamsburg - Ontario

THURSDAY, FRIDAY, SATURDAY SEPTEMBER 1-2-3

"SEMINOLE"

The glory and the fury of the great Everglades Indian Wars. The story of the fighting chief, Osceola. Packed with sizzling action. Starring Barbara Hale, Rock Hudson, Anthony Quinn and Richard Carlson.

MONDAY, TUESDAY, WEDNESDAY SEPTEMBER 5-6-7

"MA AND PA KETTLE ON VACATION"

The Kettles are on a holiday. A spy ring spins them in dizzy circles and they're loose in gay Paree. It's all fun, the most enjoyment you ever had. Starring Marjorie Main and Percy Kilbride.

THURSDAY, FRIDAY, SATURDAY SEPTEMBER 8-9-10

"BLUE CANADIAN ROCKIES"

Gene Autry rides a thrill-packed mountain trail, in an exciting story of the north country. A free picture of Gene Autry for the children.

TARZAN'S HIDDEN JUNGLE"

Another thrilling saga of the mightiest jungle adventure of them all. It's packed with the furious excitement of darkest Africa. Starring Vera Miles and Gordon Scott.

This Sunday

AT THE CHURCHES

PRESBYTERIAN CHURCH IN CANADA

Mr. Fred Miller, Student Minister

SUNDAY, SEPTEMBER 3, 1955

0.00 a.m. Sunday School, Dunbar
9.30 a.m. Service, Dunbar
11.00 a.m. Service, Chesterville
8.00 p.m. Service, Morewood

MOREWOOD UNITED CHURCH
Rev. D. L. Gordon, Minister

SUNDAY, SEPTEMBER 3, 1955

10.30 a.m. Morning Worship and Sermon.
11.30 a.m. Church School and Bible Class.

TRINITY UNITED CHURCH
Rev. R. A. Mitchell, Minister
SUNDAY, SEPTEMBER 3, 1955
10.30 a.m. Church School
10.30 a.m. "Labourers Together."
No Evening Service
Choir Practice: Friday, 7.30 p.m.

CHURCH OF THE HOLY TRINITY
(ANGLICAN)
SUNDAY, SEPTEMBER 3, 1955
7.30 p.m. Evensong

THE PENTECOSTAL CHURCH
ALBERT STREET
Rev. R. D. Ellis, Minister
SUNDAY, SEPTEMBER 3, 1955
10.00 a.m. Sunday School
11.00 a.m Morning Worship
7.30 p.m. Evangelistic Service;

FAMILY STYLE ENTERTAINMENT
Winchester
DOORS OPEN 7:00 P.M., CONTINUOUS FROM 7:30

SATURDAY MATINEE—at 2.00

WED., THURS., FRI., SAT. AUG. 31, SEPT. 1-2-3

"THE FARMER'S DAUGHTER"

Loretta Yong, Joseph Cotten, Ethel Barrymore
This Month's Greatest Picture

MIDNIGHT SPECIAL
SUNDAY SEPTEMBER 4

"DRAGNET"

With Jack Webb as Sgt. Joe Friday

MONDAY, TUESDAY, WEDNESDAY SEPTEMBER 5-6-7

"FOXFIRE"

Jane Russell and Jeff Chandler

THURSDAY, FRIDAY, SATURDAY SEPTEMBER 8-9-10

"THE MAN FROM BITTER RIDGE"

Lex Barker and Steven McNally
'THE NAKED JUNGLE"