$3.50 YEAR IN CANADA
$4.50 YEAR IN U.S.A.

The Morrisburg Leader

SECOND CLASS MAIL
REGISTRATION NUMBER
-0842

VOLUME 111, NO. 16. MORRISBURG, ONT., FRIDAY, APRIL 20th, 1973 SINGLE COPIES 10c

GR. 8 STUDENTS AID CANCER FUND



Morrisburg Grade Eight Student Representative Nancy Bilmer is seen presenting Doug Grenkie, Morrisburg Cancer Campaign Chairman, with cheque for One Hundred Dollars donated by the Grade Eight Class to the local unit in honour of Elsie Brais, late of the Village.

Mr. Grenkie is seen presenting special plaque to the students for the donation, in memory of Mrs. Brais.

The Grade Eight Class are former winners of the Ottawa Journal Cup of Milk Fund; however, this year the project was not carried on by the Ottawa paper and the students decided to donate their efforts to other causes — cancer being one.

The Grade Eighters raised money by selling french fries and freshie at a floor hockey tournament; by selling pizza and freshie at a White Elephant Sale; by having a Cake Baking Contest, a penny toss, a Grade Eight Hall of Fame, and a Giant Candy Cane raffle.

Shown left to right are: Back row — Calvin Elliott, Ronnie Castleman, Kevin Keyes, Cindy Sheldrick, Margaret Zewuster, Nancy Jarvis, Ronnie Hodgson, Ron Bright.

Second row — Mr. S. Peters, Stephen Smith, Christie Smithson, Tommy Tindal, Richard Rice, Kathy Black, Linda Van Allen, Arthur Marcellus.

Front Row Left to Right — Margie Phillips, David Myers, Larry Carkner, Eric Stevens, Bobby Barkley, Nancy Bilmer, Mr. Doug Grinkie.

St. Lawrence Names Chairman of Nursing

L.J. Tremblay, principal of the Cornwall campus of St. Lawrence College, Cornwall, has announced the appointment of Mrs. Tatiana Labekovski as chairman of nursing, effective Sept. 1, 1973. Mrs. Labekovski has been director of the Cornwall Regional School of Nursing since January, 1967.

The appointment of a departmental chairman for nursing at St. Lawrence follows the recent government announcement that responsibility for nursing education will be transferred to the colleges of applied arts and technology from the health ministry on Sept. 1, 1973.

A task force of college, hospital and nursing school officials has been meeting regularly since February to work out details of the transfer in accordance with government guidelines.

As chairman of nursing, Mrs. Labekovski will be one of five academic department heads reporting to principal Tremblay. The other academic chairmen are responsible for programs in applied arts, business, technology and retraining.

Mrs. Labekovski has a bachelor's degree in philosophy and philology from the University of Belgrade, Yugoslavia, and is a graduate of St. Joseph's School of Nursing, Cornwall. She earned a diploma in nursing education from Queens University, Kingston, and taught at St. Joseph's for six years.

For four years prior to her appointment as CRSN director, Mrs. Labekovski was assistant secretary, nursing education and service, at the Toronto head office of the Registered Nurses Association of Ontario.



MRS. TATIANA LABEKOVSKI

Religious Drama at Iroquois

The people who brought you the passion play last year, called "Treachery and Triumph", have a follow-up story for you, called "THE WAY". It is a dramatic look at the beginnings of the early Church. The Christians in the first days of the Church were known as the people of the way; hence the play's title.

Michael Saver of Iroquois is the author of this one, and has done equally as fine a piece of work on this play as he did on "Treachery and Triumph". Brian Gee again directs this production. The cast is largely made up of those who were in the earlier play, and they come from Iroquois, Morrisburg, Williamsburg and areas.

You will be able to capture the sense of struggle, which plakued the first Christions, as they had to survive the wrath of both Jerusalem and Rome. But you will feel the note of victory, as the early Church took its first feeble steps into reality.

The performances of "THE WAY" will be at the Iroquois United Church, at 8 p.m. on both Tuesday and Wednesday evenings, April 24 and 25, right after the Easter weekend. Admission is $1.00 and 50c for children.

Two additional performances are scheduled for May 6 in 1st Presbyterian Church, Brockville, and May 13 in Knox United Church Cornwall.

Riverside Hts. Institute Elects New Officers

The Annual Meeting of the Riverside Heights W.I. wash, held at the home of Mrs. Gerald Link with seventeen members present.

The following slate of officers were elected for the year 1973-74: Past President, Mrs. Dale Beckstead; President, Mrs. Lyle Schwerdtfeger; 1st vice, Mrs. Jack Faulker, 2nd Vice, Mrs. Clare Nugent, Secretary, Mrs. Graham Wells; Assist. Secretary, Mrs. C. Nugent; Treasurer, Mrs. Floyd Fisher; District Director, Mrs. F. Casselman; Alternate, Mrs. Garnet Prunner; Branch Director, Mrs. Clare Nugent, Mrs. Lee Casselman, Mrs. Graham Wells, Nominating Committee; Mrs. Clarke Burton, Mrs. Cecil Dennison. Special Committees - Pianist, Mrs. R. Burns, Auditors - Mrs. Lloyd Smirle and Mrs. Denzil Hart. — Flower and Card, Mrs. Gerald Erratt. Committee Convenors — Citizenship and World Affairs — Mrs. Clare Nugent, Education and Cultural Activities — Mrs. Dick Richardson, Agriculture and Canadian Industries, Mrs. Margaret Duvall, Family and Consumer Affairs — Mrs. Brian Stafford, Resolutions, Mrs. Lloyd Eady; Public Relations — Mrs. Gerald Fratt.

The members were reminded of of the May meeting which will be held at the home of Mrs. Robert Burns with each member to bring an article for the Tweedsmuir History Book or pay a fine of 25c.

Mrs. Garnet Prunner held the lucky number on a pair of pillow cases and Mrs. Clarke Burton held the lucky Tea cup. A tasty lunch was served by the Committee in charge with a lovely Birthday cake honoring those celebrating Birthdays in April — Mrs. B. Stafford, Mrs. L. Eady, and Mrs. F. Fisher.

Lutheran Church Women Enjoy Film, Talk, on Easter

A film and a talk on "Easter" were presented by Mrs. Graham VanAllen at the April meeting of St. Paul's Lutheran Church Women, Morrisburg.

The worship service was conducted by Mrs. Hugh Shennette who read an article on the influence of the home. Hymns were accompanied by Mrs. F.L. Howald at the piano. Mrs. Grant Black read the Scripture lesson and the offering was dedicated by Mrs. Volker Gruetzner.

The Programme Chairman, Mrs. Robert Howlad, led the discussion on Current Church Events.

The Woman of the Bible on whom Mrs. Volker Gruetzner spoke was Sarah, wife of Abraham.

Mrs. Leonard Barkley presided for the business meeting. Mrs. Hugh Shennette gave the Benevolent Report and participation in Morrisburg Old Home Week from June 29 to July 3 was discussed.

Committees were formed to convene the Canadian Club Supper on May 10th and to assemble another quilt top, and quilting will be done on Wednesday, April 25, in the Parish Hall.

Invitations to attend the United and Presbyterian Thank Offering Services were read.

Mrs. Carman Casselman and Mrs. Leland Cougler will be the altar committee for May. Palms will be placed on the altar for Palm Sunday and lilies for Easter Sunday.

Plans were made to attend the District Assembly of LCW in St. Peter's Church, Ottawa, on Saturday, May 5th, at 10 a.m.

Mrs. Leonard Barkley, Seaway Community Services Co-ordinator, announced that there will be four day camps this year — two of which will be sponsored by the Opportunity for Youth program. Financial assistance and supplying and serving lunch one day would be greatly appreciated. Rev F.L. Howald closed the meeting with prayer. Lunch followed.,

MRS. GARNET McKENZIE PASSES IN HOSPITAL

Mrs. Garnet McKenzie, an area native, died suddenly April 9 at Winchester Memorial Hospital. Born at Aultsville November 6, 1889, Alice Iina Salmon was a daughter of the late James Salmon and Amanda Styles. She had resided east of Morrisburg until Seaway when she moved to live with her daughter Mrs. Allison and family at Brinston.

She was a member of the Anglican Church. Married at Riverside Heights to Garnet McKenzie 52 years ago, the main interest in her life, other than her home and family was the church. She was involved in all activities connected with it.

She is survived by one daughter Doris (Mrs. Allison) and two grandchildren Michael at Kitimat B.C. and Anne at Prescott.

She leaves two sisters Mrs. Isiah Shaver (Calista) at Massena N.Y. and Mrs. Keith Bowman (Amy) of Ottawa. She was predeceased by two sisters and one brother.

Funeral services were conducted from Fairbairn Funeral Home, Morrisburg to Holy Trinity Anglican Church, Riverside Heights with Rev. Allan Rogers and Rev. Cyril W. Earle officiating, at 2 p.m. The body was placed in the vault to await burial at St. Lawrence Union Cemetery, Ingleside.

Pall bearers were: Ken Salmon, Ernest Willard, Jim Balleny, Jimmy Shaver, Dalton Dawley, Wayne Riddell.

Final Tribute for Miss Pearle Smith

The death occurred at her home on First St., Morrisburg on Friday, April 13, 1973 of Pearle Rose Smith after an illness of 8 weeks.

Born at Morrisburg, May 15, 1884, Miss Pearle Smith was of a quiet lovable disposition, and leaves many friends who will regret her passing. She was educated in the local schools and for some time was a stenographer in Kingston, returning to Morrisburg upon the death of her mother to look after the home, she was a wonderful cook. She was a devout member of the United Church

She was the daughter of Allen C. Smith and his wife Annie Weegar of Morrisburg, who predeceased her many years ago.

She is survived by one sister, Miss Minnie Smith, at home, one sister Frances predeceased her 16 months ago and another sister Gertrude died many years ago.

The funeral service was held on Saturday, April 14 at 2 p.m., at Fairbairn Funeral Parlour, Morrisburg. Rev. Garfield Bruce of Lakeshore Dr. United Church conducted the service.

Pall bearers were: Trevor Crowder, Art Laurin, Gordon Thom, Douglas McGillis and Bill Weegar.

Interment will be in Fairview Cemetery.

FUNERAL SERVICE HELD FOR TOYES HILL MAN

Funeral service for Norman Lawrence Hunter of Toyes Hill was conducted at Fairbairn Funeral Chapel, Brinston Saturday, April 7th at 2 p.m. with Rev. James Stewart officiating.

Mr. Hunter who was born in South Africa, was in his 66th year He died suddenly at the home of his sister Mrs. Walter Merkley of R.R. Iroquois with whom he had resided since his retirement from farming four years ago. He was unmarried. He had also been a machinist. He was a member of the Toyes Hill Branch of the Royal Orange Lodge.

He is survived by one brother Joseph Hunter at Williamsburg; four sisters; Mrs. John Wiley and Mrs. Merkley at Iroquois; Mrs. George Baldwin, Prescott and Mrs. Clayton Coons — Lisbon N.Y. as well as several nieces and nephews.

Burial was in Maple Ridge Cemetery.

Minor Lacrosse Re-Organized

With the help of the Morrisburg Recreation Committee and its Director, Rev. F. L. Howald, a Minor Lacrosse Association was recently established. Those present at the meeting were: Ralph Duvall, Joe Billings, Delbert Jones and Rev. Howald. Several other names of interested people and possible coaches were suggested, and are to be approached in the future.

Registration will take place in the later weeks of May with the final dates decided on, to be announced in this paper. Registration fees will be $3.00 for the first boy in a family, and $1.50 for any others.

Plans are now underway to reorganize a minor league in the area and replies are being awaited from teams in Long Sault, Cornwall Township and St. Andrews. An attempt is also being made to set up lacrosse in Iroquois.

To the boys who will be participating in this summer program, new sweaters will be provided through sponsorship by local merchants, as well as by funds raised by selling Ontario Amateur Sports Lotteery tickets.

INCOME TAX TIPS

Q. I understand that a person who moved in 1972 to a new locality is now entitled to deduct the cost of moving from his income for income tax purposes. Is this correct?

A. Yes. Beginning in 1972, if you moved to a new location you may be eligible to deduct your moving expenses from income earned at the new location.

Q. I graduated from university in 1972 and moved my wife and family to another province, where I began working. What moving expenses, if any, may I claim as a deduction on my 1972 income tax return?

A. Moving expenses are an allowable deduction from the salary or business income earned in the new work location. Any moving expenses in excess of the income earned at the new work location in the year of the move can be claimed against the salary and business income earned in the following year.

The moving expense claim would include any of the following costs incurred:

1. Travelling expenses, including meals and lodging, in the course of moving from the old residence to the new residence.
2. The most of transporting and storing household effects.
3. The cost of temporary accodation (not exceeding 15 days) near the old or new residence.
4. The cost of cancelling the lease on the old residence.
5. The selling costs pertaining to the old residence.

The above moving costs include those of the taxpayer and the members of his household.

Q. May every person who moves in 1972 or later deduct the cost from his income or is the deduction restricted in any way?

A. No, not everybody is able to claim a deduction for moving expenses. The deduction is limited to salary or wage earners, self employed persons, and, in some cases, students attending post secondary educational institutions.

Q. If a wage earner, for example, moves in 1972, how does he determine if he qualifies for the moving expense deduction? Can you tell us briefly what the rules are?

A. The most important rule to keep in mind is that moving expenses may be deducted from income if you move to a new residence to earn wages in a new location in Canada, and your new residence is at least 25 miles closer to your new place of work than your former residence was. You should also remember that moving expenses may be deducted only from income earned at a new place of work or business.

Q. Can I claim as moving expenses the cost of transportation, food and lodgings spent trying to establish a new residence before I actually terminate my present employment?

A. No. You must have ceased your employment at the former location.

Q. Are there any other rules we should be aware of, and what would happen if a person moved, for instance, near the end of the year, and his moving costs were greater than the income he earned for the short period remaining in the year at his new place of work?

A. To answer the first part of your question, no deduction of moving expenses could be permitted if those expenses were either paid by the wage earner's employer or the employer reimbursed the employee for his moving expenses. In addition, no moving expense deductions will be allowed for moves into or out of Canada, except for certain students.

In regard to the second part of your question, moving expenses paid must be deducted in the year of the move from income earned at the new place of work. If, as you suggest however, your moving expenses were greater than income earned at the new place of work, the difference may be carried forward and deducted from income in the following year.

YOURS SINCERELY

BY MRS. WELLWOOD ADAM

As I write this week, I feel that I am, with others, getting very close to the two great and significant religious Festivals . . . the Feast of the Passover and Easter, of the Jew and the Christian. Once again, these two religious groups in their separate ways, bring to their remembrance the mighty and wonderful acts of God for each. **The Passover dates** back into the ancient of days and has been commemmorated seriously and prayerfully through the centuries to the present day. The first Easter together with its dark and sorrowful days beforehand, only happened just nearly 2000 years ago, comparatively recent.

Some have wondered why these great and meaningful events in human history came so close together at that first Easter and the answer is always to be found in the New Testament, while there are also the warnings of it all in the venerable Old Testament. It is always interesting and very worth while to take time out to read about it all.

I have often noticed that the great Jewish Festival is never commercialised as the Christian Festival is. Why the Christians allow the commercialism which stems from the pagan celebrations of the coming of Spring to be so strong in their religious life . . . this often puzzles me as well as fills me with concern.

There are still many Christians living in this 20th century, who have never had to undergo the bitter anguish and sorrow and near anhilation as the Jewish nation underwent in this same 20th. century within living memory and yet it is still struggling to keep the Light of God burning, no matter what may happen to them yet.

Man's inhumanity to man seems to increase with the years. It is a fearsome and terrible thought. In the first few years after the first few years after the first Easter a few Christians plus a few more in the dark medieoval ages, had the bitter taste of dying terrible death also for their faith. Today, they have been mercifully spared the horrors of the slave camps and gas chambers which destroyed, literally nearly two thirds of the Jewish men, women and children of their full number in this world, in this 20th century. And all by so-called Christian men in high places. Perhaps that era has passed in our time, but human nature never seems to change, does it.

It seems as if a certain amount of mental and spiritual anguish has been given to the very obvious true Christians, few though they are, today. Why are so many inclined to be venomous towards the Jew — and why are so many antagonistic toward the Christian? The Jew is easily recognisable, and so is the Christian if he or she lives the Godly life as taught in the Testament.

There are other great religious beliefs in this world, and we could add the pagan as well as the political to them, but it has been said to me, at times, that not one of these has that powerful "something" which is felt so strongly by both Jewish and true Christian people at this particular time of the year. I could add for the rest of the year, also!

So we really have a lot to seriously think about this coming week, and onwards! Would you say the same thing, possibly?

AUCTION SALE

Having sold my farm, I am offering for sale by public auction at LOT 13, CONCESSION 4, TOWNSHIP OF MATILDA, 1½ Miles Southwest of Dundela, on

SATURDAY, APRIL 21st

COMMENCING AT 1:00 P.M., THE FOLLOWING:

3 P. B. Holstein Heifers, Reg., 2 years old, bred to unit sires. 5 P. B. Holstein Heifers, Reg., under 2 years of age, bred to unit sires. (All above mentioned heifers from unit sires, including Seiling Rockman). 1 Grade Holstein heifer under 2 years, bred to unit sire. 1 Holsteir Steer, 2 years old. 1 Holstein Steer, rising 2 years.

MACHINERY —

1971 PLYMOUTH CAR 1972 CHEV. ½-TON TRUCK

1 M. F. Tractor 50, Gas, Power Steering; 1 Super C Farmall Tractor; 1 2-Furrow Hydraulic Plow; 1 Massey Harris Spring Tooth Cultivator on Rubber; 1 International Drag Cultivator, 9 ft.; 1 M. F. 3-Furrow Plow, 12" bottoms, 3-point hitch; 1 Massey Harris 13 runs Disc Drill; 1 Set International Harrows, 12 ft.; 1 Massey Harris 4-bar Side Rake on Rubber; 1 M. F. Dyna Balance Mower, 7 ft. cut (nearly new); 1 Fertilizer Distributor (Ezeeflo), 8 ft., on rubber; 1 M. F. Rotary Mower 5 ft., 3-point hitch (nearly new); 1 9-Ft. Steel Roller; 1 Farmhand Dirt Scoop 3 pt. hitch (new); 1 M. F. Tractor Blade (nearly new); 1 Tractor Carrier, 3 pt. hitch; 1 M. F. No. 9 Hay Baler (nearly new); 1 Allis Chalmers Combine No. 66; 1 horse-drawn Scraper; 1 Set International Double Discs, 28 discs; 1 Set Sloop Sleighs; 1 Field Master Weed Sprayer, 20 ft. boom, 3 pt. hitch, with new pump; 1 Walker Bale Stooker; 1 New Idea Manure Spreader, 90 bus. cap., nearly new, on rubber; 1 Cockshutt No. 4 Manure Spreader on rubber; 1 Maassey Harris Manure Spreader; 1 Cockshutt Farm Wagon on rubber, complete with rack; 1 24-ft. Snoroco Bale Elevator; 1 Grain Auger 16 ft.; 1 Grain Dryer (new); 1 Jamesway Feed Cart, 14 bus. (new); 1 Hand Truck; 1 Milk Cart; 1 Bain Triple Wagon Box; 1 Hog Rack; Hog Troughs; Self Feeders for Poultry; 2 Sickles; 2 45-Gal. Steel Drums with Clip Covers; 2 Tarpaulins 10' x 12' and 12' x 12'; 6 ft. Watering Trough.

2 Double unit RiteWay Milkers complete; Milk Pails; Strainers; 15 8-gal. Milk Cans; Feed Drums; 5-gal. Oil Pails; Fencing Equipment; 2 Crowbars; Quantity of Angle Iron; ½" Piping and other larger Fittings; Spray Material; 1 28 ft. Extension Ladder; 1 Roofing Ladder, 20 ft. 2 piece; Quantity of Dry Wood in Shed; 2 G. E. Electric Motors 1/3 h.p.; 1 Set Double Pulleys; 1 Set of 2,000 lbs. Scales; 1 Stone Boat; 1 5-Ton Jack Screw; About 150 Apple Boxes (nearly new); 1 Electric Fencer; 1 Gas Storage Tank, 200 gals. complete with Pump; 1 Robe; 1 Horse Blanket; Forks and Shovels.

HOUSEHOLD EFFFECTS —

1 Findaly Condor Kitchen Range, Wood or Coal; 1 (Frigidaire) DeLuxe Refrigerator; 1 Westinghouse Washer; 1 Buffet; 1 childs Crib with Mattress; Sewing Machine; 1 Electric Heater (new); 1 Swivel Chair; Electric Lamps; 1 Fall Leaf Table; Sealers; Dishes; Banjo Clock; Pictures; Floor Coverings (Soft tread) 14⅓' x 8⅓'; 1 Congoleum Rug 12' x 9'; Other Artciles too numerous to Mention. (SOME ANTIQUES).

TERMS CASH

MILTON T. BARKLEY, PROPRIETOR

MAHLON ZERON, AUCTIONEER

SPECIAL **5¢ OFF** SPECIAL

COTTAGE CHEESE

16-OZ CREAMED COTTAGE CHEESE

12-OZ. FLAVOURED, (trim time also included)



REGULAR PRICE 49c

SPECIAL - - 44¢

Special Price Effective April 19th to April 28th

AT YOUR DOOR OR PARTICIPATING STORES

SMITH'S DAIRY LTD.

QUALITY CHEKD

MORRISBURG PHONE 543-2081

SMITH'S PHOTO STUDIO

62 Kyle Drive

MORRISBURG

Phone: 543-2873

When PLANNIN' A NEW HOME PLANNIN' A NEW COTTAGE PLANNIN' A RENOVATION PLANNIN' SEE LANNIN

H. S. Lannin Ltd.

GENERAL CONTRACTORS

WINCHESTER, ONT.

AL'S APPLIANCE SERVICE

774-3442

REPAIRS TO ALL MAKES OF:

- ☐ WASHERS
- ☐ DRYERS
- ☐ RANGES
- ☐ VACUUM CLEANERS
- ☐ FLOOR POLISHERS
- ☐ SANDWICH GRILLS
- ☐ TEA KETTLES
- ☐ PERCOLATORS
- ☐ TOASTERS
- ☐ IRONS
- ☐ AND SUMP PUMPS

Service of above Appliances Repaired within a radius of 30 miles of Winchester, Ontario.

24-HOUR SERVICE

Guaranteed Workmanship *Reasonable Rates*

MEMORIES OF THE OLD MORRISBURG

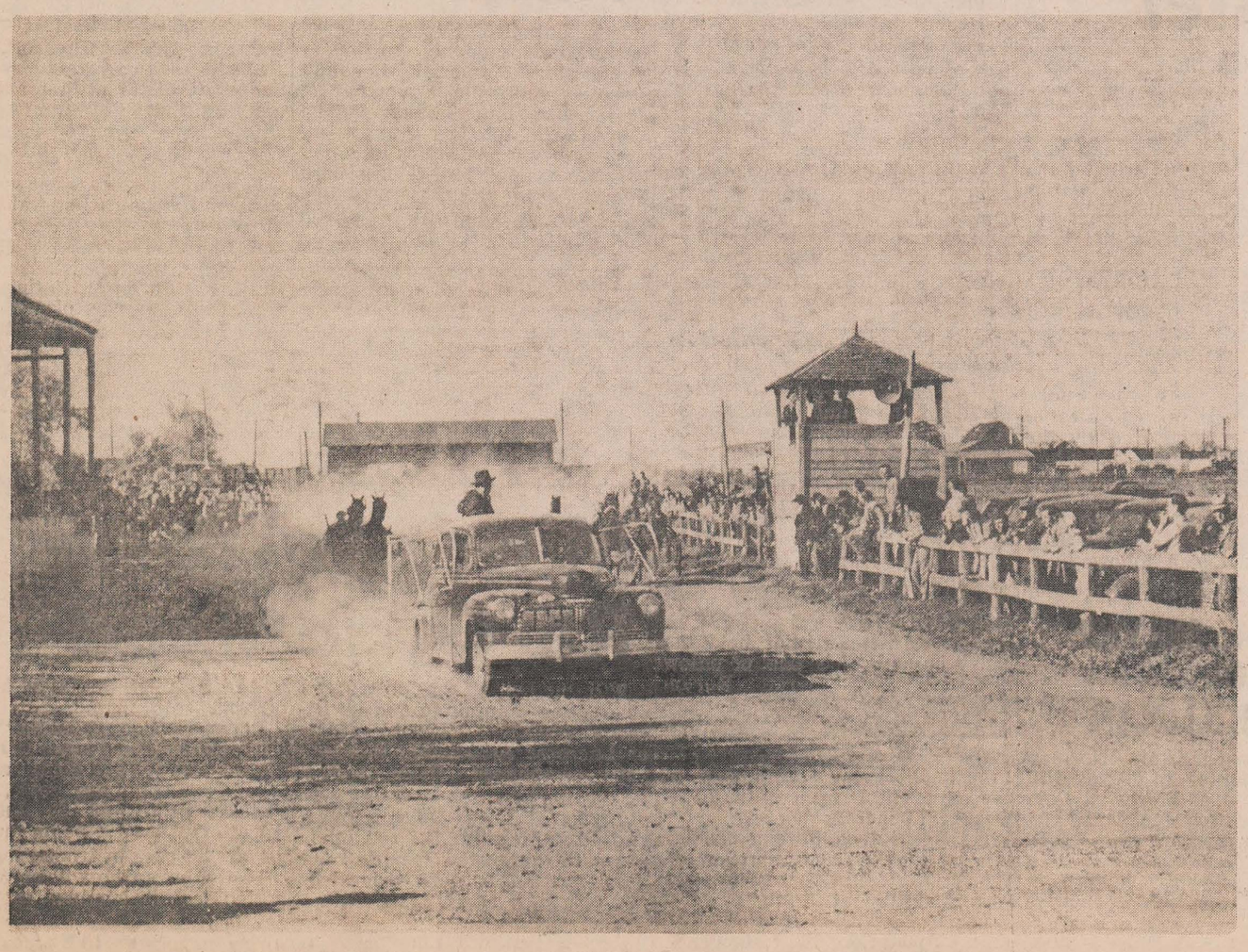

The old town of Morrisburg boasted some attractions which were not carried forward into the new post-Seaway era. Among these attractions was horse-racing, enjoyed by many local and district fans. Start of a spirited race is shown in this photo by Smith at the old Fair Grounds. Prints of this and other pictures in the series may be obtained from Smith Photo Studio, Morrisburg (Phone 543-2873). For prints of this photo, please specify negative no. 43.

To keep your farm running you depend on your equipment. To keep your equipment running, depend on your Texaco Farm Distributor.



When your equipment runs into overtime, Texaco's fuels and lubricants keep things running smoothly. Your Texaco Farm Distributor delivers top quality products and service you can depend on.

EARL BAKER & SON FUELS

MORRISBURG — ONTARIO

PHONE 543-3333

TEXACO

BUY AND USE EASTER SEALS

NOW HEAR THIS

CBC Radio, English and French Services Divisions, and the Canada Council have announced the establishment of the CBC Radio/Canada Council Awards for Young Composers. The competition is open to composers who are Canadian citizens or landed immigrants 29 or under by the closing date of the competition, October 31.

Up to four equal prizes of $3,000 will be awarded, with a possible runner-up special prize of $1,000. Candidates may submit up to three scores each, for no more than 12 performers, plus conductor, also using electronic tape if desired. Further information and application forms may be obtained by writing: CBC Radio/Canada Council Awards for Young Composers, 1973, Box 500, Terminal 'A', Toronto M5W 1E6 or Box 6000, Montreal.

The Metis leader Louis Riel is the subject for discussion on Our Native Land, Saturday, April 21. Heard on the program are such prominent Metis as Dr. Howard Adams, associate professor at the University of Saskatchewan; Gene Rheaume, special consultant for the Native Council of Canada; and Louis Riel, namesake and great grandson of the man who was hung for his beliefs.

Corinne Langston plays the woman in charge of a big city distress centre in Lifeline by Milosal Stehlik, broadcast on CBC Stage, April 21.

On April 24, CBC Tuesday Night presents a portrait of Oliver Goldsmith, the great 18th century playwright, poet and essayist, best known for his poem, The Vicar of Wakefield and the comedy, She Stoops to Conquer.

Now they've got divorce insurance, of all things. You can find out more about it, as well as some of the myths and inequalities of divorce on Concern, Wednesday, April 25.

The days of the great log drives on rivers in the Ottawa region are gradually becoming a thing of the past, largely because of pollution. Between Ourselves, Friday, April 27, offers a series of recollections of the logging trade which was so much a part of the history and economy of the region.

UP WITH LIFE —

AUTHOR OFFERS HINTS ON "BEATING THE BLAHS"

One day six years ago, Catherine Lanham Miller stood on the doorstep of her suburban home and waved her usual goodbyes to her husband and three teenagers. They were off to challenging jobs and classes; she was suddenly wondering what she would do with the rest of her today, tomorrow and the rest of her life.

"I was really at a low point," she recalls now. "I would like to say I immediately whipped into action and said 'yes!' to life, but it took me a couple of years of dialogue with myself before I finally settled on my long-time dream to be a free-lance writer.

Numerous magazine articles and a full-length book later, she tells her story to encourage other women to get out of their doldrums and fight back. Her book, "How to say YES to Life: A Woman's Guide to Beating the Blahs" is addressed to every woman who knows she must do something about improving her life, but doesn't know how to start.

The You in the Mirror

"She may have to begin with her physical appearance, to build her self-confidence," says Mrs. Miller. "It may sound superficial to worry about hair, nails, skin and figure, but if you're a woman who looks in the mirror and says 'I'm too old, I'm too grey-haired, I'm too fat,' then you'll go right back to bed and pull the covers over your head."

Many women do just that, Mrs. Miller notes. She calls them "sleep aholics." In order to cope "they sleep 14 or 16 hours a night. It's frightening." Other women escape by watching television or they become cleaning "addicts," scrubbing away at a house that's already spotless.

Four-point Program

What does it take for a woman to come to grips with herself, to "beat the blahs?" Author Miller maintains that even though each woman has her own lifestyle, there are simple guidelines that can make the going smoother. She describes them in this four-point program:

1) Dig for the dream, "the thing you've always wanted to do, that you've had hidden inside you. Get it out. Examine it." And if you don't have any buried hopes? "Set a goal for yourself. It could be as simple as losing five pounds or as complicated as getting your Master's degree or learning to play the harp."

2) Find the time to fit the goal into life. "Don't make excuses and say you're just too busy to possibly handle anything else. People who aren't the least bit busy say that. Do you really have to make the beds promptly at 9 a.m. if that's your most creative hour? Why couldn't they be made at 4 p.m.?

3) Plan a schedule of how you're going to accomplish your goals. "Even if it's just one thing at a time, figure out today's activities, tomorrow's, next week's and so on. And put it down on paper. It gives you a sense of order.'

4) Start right now. "Don't wait 'il Fall or when the kids are away or after the house gets painted — really begin this minute. Just going to the library and reading through a few books on a subject that interests you perks up your mind and it's a wonderful way to start."

"Wake up," Catherine Miller writes in the preface to her book, "there's a great big world out there! Goodbye yesterday. Hello today!"

VAN'S ANTIQUES AND AUCTION SERVICES

WE BUY AND SELL or will sell for you. Single articles or Complete Estates. Watch your local paper for time and dates of consignment sales. Auction Service Free to any charitable organization. Expenses only. For further information, contact:

RALPH VanALLEN,
Iroquois, Ontario.
Phone 652-4533 or 652-4435.

26/72tfc.

AUDITORS' REPORT 1972

FOR THE CORPORATION OF

THE VILLAGE OF MORRISBURG

March 16, 1973

The Reeve,
Members of Council, Inhabitants
and Ratepayers of the Corporation
of the Village of Morrisburg.

I have examined the 1972 financial statement of the Corporation of the Village of Morrisburg, and its local Boards, which are listed on the attached Index. My examination included a general review of the Accounting procedures and such tests of accounting records and other supporting evidence as I considered necessary in the circumstances.

In my opinion, these financial statements present fairly the financial position of the Corporation of the Village of Morrisburg and its local Boards as at December 31, 1972 (with the exception of the Hydro Electric System, which willl be reported upon at a later date), and the results of their operations for the year then ended, in accordance with accounting principles, generally accepted for Ontario Municipalities, applied on a basis consistent with that of the preceding year.

JOHN D. LEWARS, C.A.
Municipal Licence No. 4411

VILLAGE OF MORRISBURG
CONSOLIDATED BALANCE SHEET
as at December 31, 1972

ASSETS

Current assets	1972	1971
Cash	$110,747.	$62,813.
Accounts receivable	53,492.	38,450.
Taxes receivable	49,899.	47,755
Other current assets	1,300.	1,500.
	$215,438.	$150,518.
Capital outlay to be recovered in future years	$ 42,000.	$ 49,000.
	$257,438.	$199,518.

LIABILITIES

Current liabilities		
Accounts payable and accrued liabilities	$ 10,160.	$ 33,610.
Other current liabilities	5,380.	4,687.
	$ 15,540.	$38,297.
Net long term liabilities	$ 42,000	$ 49,000
Reserves and reserve funds	101,707.	76,000.
Accumulated net revenue (deficit) and unapplied capital receipts	98,191.	36,221.
	$257,438.	$199,518

VILLAGE OF MORRISBURG
STATEMENT OF REVENUE AND EXPENDITURE
for the year ended December 31, 1972

	1972	1971
Accumulated net revenue (deficit) at the beginning of the year	$ 36,221.	$ 32,811.
Expenditure		
General government	36,289.	29,849.
Protection to persons and property	16,111.	32,992.
Public works	50,400.	51,686.
Sanitation and waste removal	47,291.	20,314.
Social and family services	7,028.	
Recreation and community services	76,756.	67,520.
Community planning and development	2,794.	1,123.
Financial expenses	3,612.	20,461.
Education	139,269.	131,095.
Region or county — share of expenditure	84,162.	70,522.
	$463,712.	$425,562.
Revenue		
Taxation	$317,166.	$260,605.
Contributions from other governments	157,760.	118,060.
Other	50,756	50,267.
	$525,682.	$428,932.
Accumulated net revenue (deficit) at the end of the year	$ 98,191.	$ 36,221.
Analysed as follows:		
General revenue	$ 98,191.	$36,221.
	$ 98,191.	$36,221.

VILLAGE OF MORRISBURG
STATEMENT OF CAPITAL FUND OPERATIONS

Unfinanced capital outlay (Unexpended capital financing) at the beginning of the year NIL NIL

for the year ended December 31, 1972

	1972	1971
CAPITAL OUTLAY		
Capital expenditure		
General government	1,000.	
Protection to persons and property		21,292.
Public works	700.	
Social and family services	2,537.	
Recreation and community services	51,577.	
Community planning and development	70,000.	
	$125,814.	$ 21,292.
Capital financing		
Contributions from other governments	$123,029.	
Contributions from the revenue fund	2,785.	7,292.
Contributions from reserve funds and reserves		14,000.
	$125,814.	$ 21,292.
Unfinanced capital outlay (Unexpended capital financing) at the end of the year	NIL	NIL

VILLAGE OF MORRISBURG
NOTES TO FINANCIAL STATEMENTS

(1) *Charges for Net Long Term Liabilities:*
Total charges for the year for Net Long Term Liabilities were as follows:

Principal Payments	$7,000.
Interest	2,695.
	$9,695.

Of the total charges shown above, $9,695. were paid from the revenue of the municipality and are included in Expenditure classified under "Parks and Recreation".

(2) *Provision For Reserves:*
Provision for Reserves amounting to $25,707. are included in the Statement of Revenue and Expenditure. Of this amount $24,000. is included in "Sanitation and Waste Removal" and $1,707. is included in "Recreation and Community Services".

(3) *Basis of Consolidation:*
The Consolidated Balance Sheet reflects the Assets and Liabilities of the Revenue Fund, and the Capital Fund of the Municipality. The Assets and Liabilities of any local Boards of the Municipality have not been consolidated with the exception of the Community Centre Board and the Recreation Committee.

(4) *Net Long Term Liabilities:*
Total Long Term Liabilities incurred by the Municipality and outstanding at the end of the year amount to $42,000.

LOCAL and GENERAL

Mr. and Mrs. Percy Reid of Wolfe Island, spent a few days Mr. Reid's sister and brother-in-law, Mr. and Mrs. Tim LaPierre.

Mrs. Isobel York, and her sister, Mrs. Dawson of Varna, Ont., have returned from a 2 week trip to Hawaii.

Lucky winners in the Morrisburg Lions 100 Club Draw April 13th were the holders of tickets numbered 31 and 68.

Mr. and Mrs. Walter Vinet, formerly of Morrisburg, have returned to their home at "Vin-Vista", Hoople's Creek, after spending the winter months at St. Petersburg, Florida.

Mrs. Anna Lew of New York, N. Y., was a recent guest of her parents, Mr. and Mrs. George Chan.

Mr. Patrick Coligan has returned to Winnipeg after visiting with his parents, Mr. and Mrs. W. T. Coligan, Mariatown.

Mr. and Mrs. Donald Myers of Port Colborne, Ont., were recent visitors at the home of the former's mother, Mrs. Grace Myers, Farlinger Ave.

Morrisburg Branch of Seaway Valley Libraries, is now showing the first of a series of photographic displays. The collection "Photography in Canada" has been made available by the Still Photography Division of the National Film Board. The 20 scenes in the library show some of the best examples of photographic art. The collection will stay in Morrisburg until April 28th and will then be moved to Chesterville, from where it will travel further to the different branches. This is the first display of photo art shown in the libraries. Others, dealing with old architecture and other subjects will follow later in the year.

The United Counties Bookmobile will be at the following locations in the area next week: Tuesday, April 24, Williamsburg C. 11:30 to 12:00; Inkerman 1:30 to 3:00; Hallville 3:15 to 3:30; Mountain 3:45 to 4:15. Wednesday April 25, Maple Ridge, 1:30 to 2:30; Boucks Hill 3:00 to 3:15; Winchester Springs 3:30 to 4:00.

ENGAGEMENT

Mr. and Mrs. Charles Gardiner, Huntingdon, Que., are pleased to announce the engagement of their daughter, Patricia Mary, to Mr. Carl Victor Serviss, son of Mrs. Luella Serviss and the late Morris Service. The wedding will take place May 19, 1973, at the United Church, Huntingdon, Quebec.

RECENT BIRTHS AT THE WINCHESTER MEMORIAL HOSPITAL

On April 13th, to Mr. and Mrs. Lloyd Patterson, R.R. 1, Inkerman, Ont., a daughter.

On April 13th, to Mr. and Mrs. John MacMillan, Brinston, Ont., a daughter.

On April 13th, to Mr. and Mrs. Michael Glennon, R.R. 2, Williamsburg, R.R. 2, a son.

On April 15th, to Mr. and Mrs. David Johansen, Morrisburg, Ont. a daughter.

On April 16th, to Mr. and Mrs. John VanGrunsven, R.R. 2 Mountain, Ont., a son.

On April 16th, to Mr. and Mrs. Lorne Johnston, R.R. 3, Williamsburg, Ont., a daughter.

On April 16th, to Mr. and Mrs. Richard VanAllen, R.R. 1, Cardinal, Ont., a son.

On April 16th, to Mr. and Mrs. Robert Joyal, Morrisburg, Ont., a son.

On April 16th, to Mr. and Mrs. John Watson, Iroquois, Ont., a daughter.

AT HOME

Mr. and Mrs. Harold C. Baker, R R. 1, Morrisburg, will be "At Home" to their friends, relatives and neighbours, Saturday, April 21, 1973, from 2--4 p m. and 7--9 p m. on the occasion of their Fifty-fifth Wedding Anniversary. No gifts please.

INCOME TAX RETURNS

Capital Gain/Loss Calculations — Accounting Services of any nature — Payrolls — General Accounting — Systems and Procedures — Estates and Trusts — Fully Qualified.

J. D. OWEN, B.A., R.I.A.

23 OTTAWA STREET,
MORRISBURG PHONE 543-3140

The Churches

MASS HOURS AT
ST. MARY'S CHURCH
MORRISBURG
SATURDAY — 7:30 P.M.
SUNDAY — 11:00 A.M.
IROQUOIS
ST. CECILIA'S CHURCH
SUNDAY — 9:30 A.M.

ST. JAMES
ANGLICAN CHURCH
Rev. C.W. Earle, L.Th., Rector
St. James, Morrisburg—
EASTER DAY APRIL 22/73
8:00 a.m.—Holy Communion
9:45 a.m.—NO Sunday School.
11:00 a.m.—Family Eucharist (Young People attend with parents(.

St. James, Holy Week
Maundy Thursday, April 19
8:00 p.m.—Holy Communion.
Good Friday, April 20th—
12:00 — 3:00 p.m.—Three Hour Service.

Holy Trinity, Riverside—
EASTER DAY APRIL 22/73
9:30 a.m.—Holy Communion.
Good Friday, April 20th—
8:00 p.m.—Litany.

MORRISBURG
PENTECOSTAL CHURCH
REV. A. J. EDGELEY, Pastor
SPECIAL GOOD FRIDAY AND EASTER SUNDAY SERVICES
— with —
EVANGELIST H. CURRIE
Friday, 7:45 p.m.
Sunday, 11:00 a.m. & 7:30 p.m.
SPECIAL SINGING
Sunday, 10:00 a.m.—
Christian Education Hour.

THE PRESBYTERIAN CHURCH IN CANADA
KNOX CHURCH, MORRISBURG
Rev. T. H. Boyd, B.Sc., B.D.
Mrs. J. DeGray, Organist
Sunday, April 22nd, 1973—
MORNING WORSHIP, 11 a.m.
SUNDAY SCHOOL: Pre-School and Kindergarten Classes at 11:00 a.m. (during Church Service); all others at 9:45 a.m.

THE UNITED CHURCH OF CANADA
Lakeshore Drive Church
Morrisburg, Ontario
REV. G. BRUCE, B.A., Minister
Mrs. J. Graham,
Director of Music
Sunday, April 22nd, 1973—
10:45 a.m.—Sunday School
11:00 a.m.—Morning Worship.

ST LAWRENCE EVAN. LUTHERAN PARISH
April 20, Good Friday—
St. Paul's
10:30 a.m.—Service.
St. John's
1:30 p.m.—Service.
April 22, EASTER—
St. Paul's
10:30 a.m.—Confession and Holy Communion.
NO Sunday School.
St. John's
1:30 p.m.—Confession and Holy Communion.
Evening, 8:00 p.m.—
Community Service in Knox Presbyterian.

REPORT FROM QUEEN'S PARK

BY DON IRVINE
M.P.P. for Grenville - Dundas

Address: Frost Building South, Queen's Park, Toronto, Ontario. M7A 1Y7. Telephone: 416-965-6901.

Ever since the publication of the first report of Task Force Hydro, there has been a great deal of uncertainty about the status of local electric commissions in distributing electric power. The Premier had a great deal to say about this a few weeks ago at the 64th join convention of the Ontario Municipal Electric Association and the Association of Municipal Electric Utilities of Ontario. I feel it is very important that this matter be fully explained to all concerned.

First of all, there's one very important point about Task Forces, enquiries and Royal Commissions alike that should be clearly understood. These are bodies which are established to find out the fact bout particular situations. These recommendations put forward as a result of such studies do not auto matically become government policy. Their recommendations are considered by the government along with and in the light of all the prevailing conditions and some all or none of the recommendations may ultimately be implemented.

A second important point to remember is that the Ontario Municipal Electric Association was represented on the steering committee of Task Force Hydro and comments of its representative and subsequent submissions of the OMEA would indicate that there are fundamental issues upon which everyone seems to be in agreement. I would like to deal only with some of the points about which some fears have arisen.

In the area of control, for example, some people are concerned that the decision to turn Hydro into a crown corporation would mean a "takeover" of all of the Municipal electric systems. This is simply not so. They will remain as they have always been, separate entities co-operating with Ontario Hydro and with the sole authority for the distribution in their defined areas.

I think it's safe to say that the recommendation of Task Force Hydro that caused the greatest concern among the various electric commissions was the suggestion that commissioners of regional utilities be appointed by the municipal council rather than elec ted. This recommendation at any rate caused a most rigourous and sincere response from the OMEA and its members and Mr. Davis has already said that he has accepted the arguments advanced against it. The tradition of election of commissioners will therefore be left unchanged. A means will be devised, however, to permit the appointment of commissioners if a particular municipality feels that this is more appropriate to their circumstances. In fact this option already exists in legislation for centres of population over 200,000. In the future, therefore, this matter will be entirely up to the discretion of the local municipality.

During that same speech, Mr. Davis touched on another tender area in the relationships between Hydro and the municipal systems and that was the matter of ownership of the system itself. One argument would have it that the Hydro system is co-operatively owned by the various municipal electric utilities and that the individual customer for electricity is a sort of shareholder. The Task Force report offers a different point of view. It suggests that the Ontario Hydro is really an egency of the provincial government with the ownership vested in the public at large and control exercised through the Legislature. The fact that all of the capital expansion of Hydro has been financed through provincial government guarantees of Hydro bonds would seem to substantiate the position advanced by the Task Force. The Premier was very explicit in stating that municipal utilities do have a financial stake in Hydro and that, therefore, the municipalities by some means should have a voice in the affairs of the Hydro corporation. He expressed the wish, and I very much agree with him, that there should be some form of representation on the board by municipal utilities.

Assuming, therefore, a continuing and important role to be played by municipal utilities in the distribution of electricity in Ontario, the question arises as to the size and scope of the utilities themselves. The Task Force recommendation was that existing utilities should be rationalized, combined or amalgamated to correspond with regional governments where they exist and that such utilities be administered by an upper tier commission responsible for distribution throughout the entire region. The government has rejected this position in favour of one that says that each situation should be evaluated on its merits. The Premier, for one, is not convinced that an upper tier structure is appropriate in every case. He expressed the hope that the government might work jointly, perhaps through the OMEA, to determine what is appropriate in different areas of the province.

I hope that these comments will clear up some of the confusion that has been in the air in recent months. Quite clearly our municipal electrical utilities will play an even larger and more important role in the futures of all of us who live in this province.

BROOMBALL TEAM HELD ANNUAL BANQNET

On Monday evening, April the 16 in the Legion Hall the Ladies Auxiliary served a delicious banquet to the Girls Broomball team. Rev. Howald said grace, a toast to the Queen was given by Carson Baker. Angie Lafortune, Captain of the team thanked the ladies for the banquet and Coach, Brian Hanes and the support of the parents and their cars, special thanks going to Mr. and Mrs. L. Cruickshank and Mr. and Mrs. J. Jordon, neither missed a home or away game to help cheer the girls on.

Rev. Howald, director of Recreation, outlined the finance of the Recreation and where the money cames from. Angie Lafortune called "Mickey" Baker to the floor and presented her with a trophy which read "from the sieves out front to our goalie Mickey Baker girls Broomball 1972--1973. Carson Baker reported from the league. They have two more teams for the league starting next fall. He also thanked everyone for turning out and looking forward for next season.

SOME NEWS OMITTED

Again this week we have had to omit some news stories and advertisements due to space limitations. All will be published in our next issue.

Notice of Rate Increase

EFFECTIVE WITH ALL BILLS ISSUED ON AND AFTER JUNE 1st, 1973, THE FOLLOWING RATES WILL APPLY:

RESIDENTIAL SERVICE

4.4c per kilowatt hour for the first 50 kilowatt hours per month.
1.9c per kilowatt-hour for the next 200 kilowatt hours per month.
1.0c per kilowatt-hour for the next 500 kilowatt-hours per month, available to customers using an approved electric water heater supplied through the residential service meter.
1.2c per kilowatt-hour for all additional monthly consumption.
MINIMUM MONTHLY BILL — $2.75.

ALL-ELECTRIC SERVICE

4.4c per kilowatt-hour for the first 50 kilowatt-hours per month.
1.2c per kilowatt-hour for all additional monthly consumption.
MINIMUM MONTHLY BILL — $2.75.

GENERAL SERVICE

FIRST 50 KILOWATTS OF BILLING DEMAND PER MONTH .... NIL
Balance at $2.10 per kilowatt of billing demand per month.

ENERGY CHARGE

4.4c per kilowatt-hour for the first 50 kilowatt-hours per month.
2.2c per kilowatt-hour for the next 200 kilowatt-hours per month.
1.65c per kilowatt-hour for the next 9,750 kilowatt-hours per month.
0.6c per kilowatt-hour for all additional monthly consumption.
MINIMUM MONTHLY BILL — $2.75.

STREET LIGHTING

ENERGY CHARGE — $49.20 per kilowatt-hour per annum of the street lighting connected load.

MORRISBURG HYDRO-ELECTRIC COMMISSION

BOX NO. 188 MORRISBURG, ONT.

THE LOYALIST HOTEL

FEATURING
HOWARD HAYES & THE COUNTRY DRIFTERS
WEDNESDAY, THURSDAY, SATURDAY — CLOSED GOOD FRIDAY
FULLY LICENSED DINING ROOM

CROWDS ENJOY DEMONSTRATIONS AT CRAFT HOUSE IN IROQUOIS



Approximately 1200 people attended the Open House at Craft House, Iroquois Shopping Plaza the past weekend. Demonstrations of glassblowing, rughooking, spinning, weaving, macrame, woodcarving, chair caning, flower arranging and last but not least, painting captured the attention of both local visitors and guests from Ottawa, Brockville and northern New York State. Miss Audrey Spencer of Port Dover, who started Craft House in what is now the Carman House Museum, was present and demonstrating craftsmen and artists present were John McDiarmid, E. Kristof, E. Barr, W. Heuvel, Mr. and Mrs. L. Quick, Mrs. M. Casselman, Tom Hannah, Jean Boyle, Mrs. Bush, Thelma Cameron. In addition, Charles Roberts and Bob Parks displayed a fascinating array of bottles.

Special displays arranged by R. Martin, proprietor of Craft House, included photo displays by George Smith and Keith Fisher, Eskimo art and paintings of the old Iroquois on loan from Iroquois Civic Centre.

It is hoped to have another group of sraftsmen at Craft House the first week in July.

John McDiarmid, Williamsburg, demonstrated his painting technique at the recent Open House held at Craft House, Iroquois.

Photo by R. Martin

O.P.P. REPORT

For the last three weeks, the Ontario Provincial Police have advised parents with regards to children and their bicycles concerning when and what type of bicycle to buy. Today's report will deal with certain laws under H.T.A. governing equipment required for bicycle while being driven.

Sec. 37(14) — When on a highway at any time from one half hour after sunset to one-half hour before sunrise and at any other time when, due to insufficient light or unfavourable atmospheric conditions, persons and vehicles on the highway are not clearly discernible at a distance of 500 feet or less, every bicycle or tricycle shall carry on the front thereof a lighted lamp displaying a white or amber light and on the rear thereof a lighted lamp displaying a red light or a reflector approved by the Department, and in addition, there shall be placed on the front forks thereof white reflective material and on the rear thereof red reflective material covering a surface of not less than ten inches in length and one inch in width.

Sec. 49 (4) — Every motor vehicle, bicycle and tricycle shall be equipped with an alarm bell, gong or horn, which, shall be kept in good working order and sounded whenever it is reasonably necessary to notify pedestrians or others of its approach.

Make sure that your child's bicycle is in good working condition before you allow your child to operate it.

Remember, children are not careless — just carefree.

WILLIAMSBURG

Miss Mabel Casselman is a patient in Winchester Memorial hospital also Miss Betty Whitteker, who expects to be home soon.

Mr. and Mrs. Earl Wright and family of North Gower visited their aunt Mrs. George B. Wingard on Sunday.

Mr. and Mrs. Paul Barklay, Janice and Jeffrey of iKngston visited Mr. and Mrs. Douglas Barclay on Sunday.

Mrs. Roy White and Mrs. Arthur Johnston of Morrisburg, Mr. and Mrs. George Wright and Stephanie of Dixons Corners, Debbie Barclay of Ottawa and Mr. and Mrs. Douglas Barclay were recent guests of Mrs. G.L. Barclay.

Recent callers at the home of Mr. and Mrs. Bismark Barkley were Mr. and Mrs. B. H. Weegar of Morewood. Mr. and Mrs. Ralph Allison of Inkerman, Mr. and Mrs. Stanley Black of Winchester and Mr. Sheldon Ball of Cheesterville.

Good Friday

GOOD FRIDAY IS A HOLY DAY!
Many regard it merely a holiday;
In which to take pleasure in leisure,
Or engage in some form of play.

The more we think of Holy things,
The more we realize our short-comings,
And the need of devoting more of our time
To the contemplation of things divine.

This day is set aside to recall
How Christ made the supreme sacrifice for us all
In order that our sins might be forgiven,
And permit us to dwell here with hope of heaven.

Christ submitted to God's will
His earthly destiny to fulfill.
WE too should submit without restraint,
And continue to worship without complaint.

Christ tought we should love God and our neighbor.
And in this field direct our labor.
Submerge yourself for the good of the Clan,
And you're bound to become a better man!

God's providence, as you may know,
Has heaps of treasures which overflow
For you to pass on to friend and foe;
And always there'll be more for you to bestow.

So give of your love to all and sundry.
To "Her Ladyship and Mrs. Grundy,"
To those who labor on the soil;
And all who engage in honest toil.

Do not deny your love to those who treat you ill
If you your destiny would fulfill.
Give to those in authority too
All the love which is their due.

Humble yourself before God and man,
But give your love every day, every way you can.
Think of the wonder of things divine;
The joy of living with Christ all the time,

The pleasure of working for God each day,
As we traverse here our earthly way.
Give freely of your love if you wish to be
Worthy of God's love for all eternity!

By HOWARD B. TINDAL,
Glen-Stor-Dun Lodge,
Cornwall, Ontario.

GOOD FOOD VALUES

BURNS' SHAMROCK BRAND — SHANK PORTION
Smoked Leg Hams LB 79¢

READY TO SERVE HAM — POUND
BUTT PORTION - - - 89c

BURNS' SHAMROCK BRAND — 1-LB. PKG
BREAKFAST BACON - - 89c

READY TO SERVE HAM — POUND
CENTRE PIECES - - - 99c

RED OR BLUE BRAND — POUND
BONELESS BEEF STEW - 1.05

TENDER, DELICIOUS — POUND
HAM STEAKS - - - - 1.05

FOR YOUR EASTER FEAST, WE ALSO HAVE
All Sizes of Turkeys Available

NEW! FLAMINGO
CANNED TURKEY
1-LB. TIN - 1.49

AYLMER TOMATO — 11-OZ. BTL.
Catsup - - - 25c

MAXWELL HOUSE — 1-LB. BAG
Coffee - - - 95c

KLEENEX 2-PLY — 100s
Facial Tissue 5/1.00

DAVID'S COOKIES
MAPLE LEAF CREAMS
1-LB. BAG - 2/1.00

CHRISTIE'S Reg. 49c PKG. of 6
HOT CROSS BUNS
SPECIAL - 39c

SUPER SPECIAL
VALLEY FARM FROZEN
FRENCH FRIES
2-LB. BAG 35¢

DECOR
TOILET TISSUE
4 ROLLS - 59c

AYLMER CHOICE
WHOLE TOMATOES
28-oz. tin - 39c

ECONOMY — 70-OZ. SIZE
Spic & Span - 1.59

Household Cleanser — Giant Size
Comet - - 2/79c

LIQUID CLEANER — 16-OZ. BTL.
Mr. Clean - - 49c

PERSONAL SIZE
IVORY SOAP
4 BARS - 39c

NEW BRUNSWICK — CANADA NO. 1 — 25-POUND BAG
TABLE POTATOES - 1.79

SUNKIST — SIZE 113s
ORANGES
DOZ. - 89¢

IMPORTED — NO. 1 GREEN
CABBAGE
POUND - 17¢

B. C. — CANADA NO. 1 — NEWTON
APPLES
3 LB. BAG - 29¢

ALL VALUES EFFECTIVE TILL SATURDAY, APRIL 21st, 1973
FREE DELIVERY — PHONE 543-3131
HEINZ' Food Market

THE BEST DEAL FOR HOME OWNERS

WE HAVE HELPED THOUSANDS OF FAMILIES ALL OVER ONTARIO

- ☐ Consolidate your debts
- ☐ Make Home Improvements
- ☐ Purchase Income Property
- ☐ Cut payments in half or less
- ☐ Get Extra Cash

If you own a home or property, paid for or not, in town or out of town, our low-cost mortgages will help you.

- ☐ Lowest Interest
- ☐ Lowest Payments
- ☐ Immediate Approvals

THE GREAT NORTHERN CREDIT CORP. LTD.

VIC BLAKE
613-741-0152
"The Company Our Competitors Wish Didn't Know About"

Do Yourself A Favour
CALL ME NOW
COLLECT!

VANALLAN'S
INDUSTRIAL WASTE AND SEPTIC TANK CLEANING
CALL CARDINAL 657-3271

MINISTRY OF NATURAL RESOURCES—

Weekly Report

Give me a country boy and I'll give you someone who knows how to handle a gun.

That may have been true back when a .22 slug on the wall from stout nails was as much a part of the farm kitchen and country life as the big wood-burner, pantries, crank telephones, wash basins, hand pumps, and cisterns.

Today, most farm guns are off the wall because it doesn't go with arborite counters and modern décor. But it's still around and the feeling persists that just to live in the country is to know about guns even though the "farmer" may be a commuter.

Take that, the fact that the groundhog season is coming up and the belief held by many that you don't need a licence to discharge a firearm on your own property if you're under 16, and you may have some sorry fathers and wounded sons.

First, proper handling of guns: throughout the Eastern Region the Ministry of Natural Resources has qualified instructors who give Hunter Safety Training classes, especially before hunting season begins To receive this qualified, thorough training in the handling of all guns enquire about an instructor through your local Natural Resources office. Try to arrange a group for the instruction. There will be a nominal fee for the course.

Here are some other considerations: under the Game and Fish Act, a farmer or his family may use a firearm (not including hand guns) to hunt on his own lands for any animal or bird except caribou, moose or deer and fur bearing animals, unless these fur bearers are predators. This is subject to certain regulations and open seasons for various species. For instance, this does not take into account the fact that you need a migratory bird permit to hunt migratory birds any place in Canada. A farmer hunting ducks on his own property would still need a migratory bird licence. A person on his own property may shoot fur-bearing animals who are not predators, but he must first have a farmer's trapping permit obtainable from his local conservation officer.

Now, about age. Under the Criminal Code a person under 16 cannot possess or use firearms, even if hunting on his own property. Also, if you give, hand over or in anyway transfer firearms (or ammunition) to someone under 16, you are guilty of an offense under Criminal Code Section 87. There is an exception here. A 15 year old can obtain a hunting licence and carry a firearm providing he has written parental permission, successfully completed the Hunter Safety Training Course, passed the Hunter Safety examination and has obtained from the Ontario Provincial Police a permit under Form FA-303. Also, under Game and Fish Act regulations, any pellet or air rifle is considered a firearm. Therefore, a farmer who takes his 14 year old son out with even an air rifle to teach him to shoot is actually committing an offense. The father is legally responsible for his son's actions. Someone under 15 cannot legally use a firearm even on his own property.

In the Nine Eastern Counties last year, more than 2,000 persons were given Hunter Safety examinations at various centres, an increase of about 300 over 1971. Those examined also fared better than the year before — the examination success rate rose from 87.4 per cent to 89.3 per cent over 1971 figures. Also, 54 of the active instructors conducted 87 hunter safety training courses. There were 1,765 graduates who, whether or not they actually bought a hunting licence and got into the country, knew for sure how to handle all the common types of rifles and shotguns.

Regulations, forms, procedures. Not like the old days when a bare foot boy could get the family rifle down off the wall and go with his father back the lane to clean up some groundhogs in the grain field. Maybe so. But between then and now, we may have lost an old fashioned attitude of seriousness about firearms and maybe many fathers, who don't use guns regularly like their grandfathers, aren' the experts they think they are whether they live "down on the farm" or not.

Anyway, is it worth the risk?

DENTAL TOPICS

Supplied by The Canadian Dental Association

HYPNOSIS HELPS SOME PROBLEM PATIENTS

Certain emotionally disturbed dental patients, the physically handicapped and some of those allergic to local anesthetics might be helped by hypnosis in the dentist's chair.

Too often, people who are allergic to the "freezing" needle avoid regular dental treatment due to their fear of reaction from the dental treatment keeps others away.

The neglect eventually takes its toll and the patient may have to undergo extensive restorative treatment or face the complete loss of teeth.

Specially trained dentists have used hypnosis to kill pain. Also in some cases, where the source of a particular allergy was found to be emotional rather than physical, the hypnosis has helped the patients tolerate local anesthetics and dental treatment.

Some emotionally and physically handicapped people have also benefitted in the dentist's chair through mind relaxing and suggestions brought about by hypnosis. The patient under hypnosis in the chair is not asleep. He is more help to the dentist when awake.

HEALTH FOR ALL

THE HICCUP HEX

Hiccups hex almost everybody. At some time or other.

Drinking or eating too much or too fast can trigger them. So can excessive smoking. Or just laughing or swallowing air. Hiccups are actually spasms in the diaphragm, the ecnter of breathing, that cause the windpipe to shut tight. A few hiccups are funny. A lot can be scary.

There are all kinds of folk remedies to deal with hiccups. Holding one's breath to the count of ten. Drinking a glass of water rapidly. Exhaling and inhaling fast into a paper bag. But no scientific tests have ever confirmed the value of these techniques.

A medical researcher in San Francisco, however, has tested an other folk remedy — swallowing a teaspoon of sugar — and found it highly effective in stopping hiccups immediately. In controlled studies, Dr. Edgar G. Engleman at the University of California School of Medicine found that most persons in good health, who had not been hiccuping more than several hours, got prompt relief from one spoonful of sugar — taken straight.

Dr. Engleman also studied patients who had suffered from persistent hiccups for periods ranging from 18 hours to six weeks. A sizable number of these persons responded only to repeated treatments; about a third did not respond at all. Of this group, most were suffering from conditions that can stimulate hiccups, such as pneumonia, diabetes, and stroke.

If hiccups persist for more than six hours at a stretch or keep cropping up, this can be a sign of trouble and should be checked out with a doctor.

To find out more about other problems related to breathing that persist and cause trouble, contact your local tuberculosis and respiratory disease association. They have the facts.

THE VALLEY SPORTSMAN

I received word a couple of weeks ago about the death of Cliff Thompson, of Natural Resources in Westport. Cliff is termed as one of "The Originals". Joining the Department in 1946 after serving in the R.C.A.F. Cliff was a friend and always was willing to give his time in helping others. There's been many a poacher felt his pinch and many were friends and neighbours that he caught. But through the years, he was held high by all and everyone knew that Cliff was there to do the job. And, the job he did to the best of his ability. Cliff died on the job as he had a heart attack while washing down a department truck. He couldn't stay idle.

I used to drop in and chat with Cliff when I was in the area and I wish I had have taken down notes on the many stories he had to tell. They would be a best seller in any sport shop. To Cliff's family may I on behalf of the many sportsmen who knew him offer you our condolenses but you have the memory of a man who loved his job and lived his job. A man to be proud of.

Last fall many people were knocking hunters and the sport well here's some facts released by the Ontario Government. Did you know that Ontario has some 500,000 licenced hunters? That in 1971, 63,000 moose hunters had some 540,000 days of recreation? That in the same year 82,200 deer hunters supplied 490,000 recreation days? That the average expenditure for a resident was $161 and for a non-resident hunter $261? And that doesn't include licence fees! In Ontario, in 1971, Moose hunters spent $11,000,000? That in 1971, there were over 12,800 moose and over 19,400 deer harvested? That small game hunters provide for almost 6,300,00 days of recreation and the average expenditure is about $114 and that these hunters add another 30,000,000 dollars to Ontario's economy? There are many more facts released but I think these give you the idea I'm trying to get across. That hunting is a big sport in Ontario. Much bigger than baseball, softball, broomball, tennis and many more in fact it would be about third when you consider that hockey and football would be one and two. So let's knock the hunter because they sure put a lot of money into their sport and into Ontario's economy.

This week's fishing tip is for the bass fisherman. Pork rind is not used too much in Ontario but if you follow the Americans you'll see that they use as a standard bait. First off you need two bottles filled with salt water. One for new rind and one for used rind. Don't throw away old rind, the fish don't seem to know the difference. Pork rind comes in handy especially at the opening of the season when frogs are scarce. Cut your rind in the sillouette of a frog and color the top green with black dots. This bait is very effective and when coupled with a weedless hook will allow you to fish the thick lilypad growth where the lunkers are. Better start saving that pork rind now and be prepared for opening day.

The Garbage Can Of The Week Award goes to the motorist who insist on emptying their ash trays on the highway. May someone dump ash all over your freshly washed car. You know, it only takes a few minutes to pop into any O.P.P. station and pick up a few free litter bags. Get with it and help keep the litter off the roads.



ALWAYS READY TO HELP



EARL BAKER

Exclusive Texaco Distributor of Heating Oils, Farm Gasolines and Lubricants in the Morrisburg Area.

TEXACO FUEL CHIEF

PHONE: 543-2962 or 543-2890
Morrisburg — Ontario

MURIEL'S FLOWERS

WORLD-WIDE WIRE SERVICE

Personal Attention To All Orders Received
WINCHESTER 774-2201

MONUMENTS

Where You Buy The best For Less
Satisfaction Guaranteed
NO. 1 GRANITE ONLY
Cemetery Lettering
DWIGHT CROWDER
WILLIAMSBURG, ONTARIO
PHONE 535-2683

ATTENTION
FARMERS

You will receive the best prices for your dead, sick and disabled cows and horses. We have no collectors. You deal directly with us. You have added benefits of the money usually paid to collectors. This is the largest receiving plant in the region.
24-hr. Service 7 Days a Week
FOR PROMPT SERVICE
CALL COLLECT TO
HERB LOUCKS
Winchester Phone 774-5256
or
GUY MACHABEE
Crysler Phone 987-2318
Collector's Licence No. 132-C-69
Receiving Plant St. Albert
134-RP-69
13/7282p.

H. C. FAIRBAIRN AND SON
FURNITURE DEALER
FUNERAL SERVICE
PHONE COLLECT TO:
MORRISBURG: 543-2271
IROQUOIS 652-4775

For ALL Your
INSURANCE
REQUIREMENTS
HILL INSURANCE AGENCY
MORRISBURG : ONT.
TEL. 543-3069

ADELAIDE DANIELS SAYS



EAT PROTEIN FOR POISE

When you look into the new findings in the field of nutrition these days, you find explosiveness! No field of knowledge is growing faster and changing more rapidly or holds more promise for the human race.

Did you know, for example, that depression can be caused by a lack of niacin? Niacin is now called the "morale vitamin." One way that you can make sure you're getting your share of niacin is by having fish often, also liver.

Some people can't eat when they're tense; others eat more. Tension is the inability to relax and is often responsible for the terrible habit of bolting one's food quickly, taking big mouthfuls, hardly chewing, washing it down with gulps of whatever there is to drink.

In my experience, I've found that people who eat this way usually consume two or three times the quantity of a slow eater. It's a scientifically established fact that when you eat quickly, it takes more food to give you the feeling of being full.

What you eat can also make profound improvements in the glossiness of your hair, the brightness of your eyes, the freshness of your skin-tone.

For poise and self-confidence, nutritionists say, feed yourself plenty of protein — as well as calcium. Many studies prove that poise and protein go together.

It's true — in that the protein you eat builds the solid parts of your body . . . your skin . . . your nails . . . the muscles that hold your bones in a good (or poor) posture.

With six months of good eating habits, you'll see a dramatic improvement in your looks and life. You'll have a clearer skin, brighter eyes and hair, better muscles and posture and infinitely more energy, self-confidence and fun.

Adelaide Daniels, creator of the Canadian Family Meal Plan for Weight Watchers and author of Adelaide Daniels Weight Watching Cookery.

CARE — CANADA 63 Sparks OTTAWA (Ont.) K1P 5A6

CARE



THIS IS THE WORLD OF CARE:

Providing nutritious food for school children and pre-schoolers, health services for the sick and handicapped, facilities and equipment for basic schooling and technical training, tools and equipment for community endeavours. Your support of CARE makes such things possible for millions of individuals around the world.

One dollar per person each year would do it!



TODAY'S CHILD

BY HELEN ALLEN

THE TORONTO SUN SYNDICATE

When a boy is 13 and does not know what is ahead for him, he especially needs a family of his own.

That is how it is with Brian. This tall, handsome boy understands about adoption. He has seen other children go from his foster home to adoption homes and has always wished it would happen for him. But Brian has not given up hope of finding permanent parents. He is confident this is going to be the year.

Anglo-Saxon in descent, Brian is a healthy, active boy with dark eyes, brown hair and olive skin glowing with healthy color. He has a pleasant personality and is generally co-operative. In a foster home where there are six boys, Brian has had plenty of opportunity to learn the give and take necessary to family living.

Brian attends special classes for non-academically minded students. His favorite school subjects are crafts (he enjoys working with his hands) and gym. Though not a scholar, he has a good deal of general knowledge and is especially interested in space and electronics.

Camp and cottage life appeal to Brian, both summer and winter. He is enthusiastic about most kinds of outdoor activities — swimming, boating, fishing and snowmobiling.

Brian needs a mother and father who will give him love and a feeling of belonging and who will be able to encourage him to become independent while not pressuring him for academic achievement.

To inquire about adopting Brian, please write to Today's Child, Box 888, Station K, Toronto.

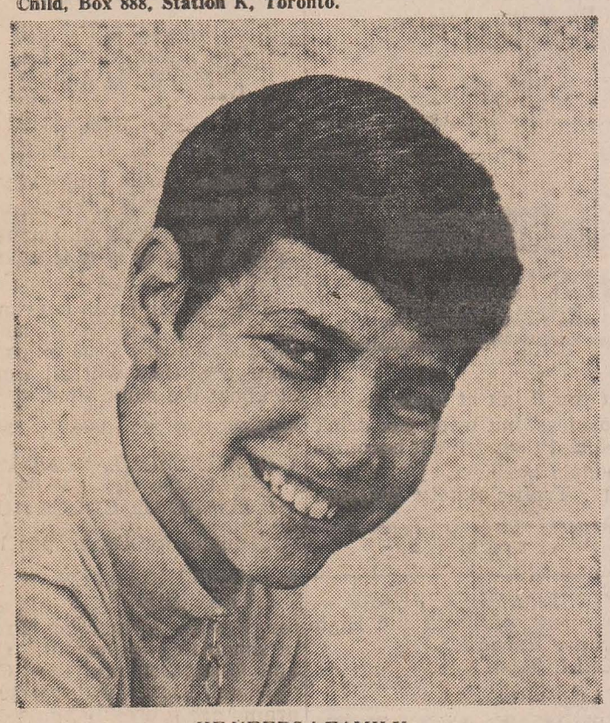

HE NEEDS A FAMILY

FUR STORAGE REQUIRES A FURRIER'S CARE For These Reasons:

FURS MUST BE STORED IN CONTROLLED VAULTS.
Scientific temperature control plus properly air-spaced hanging are vital to furs.

FURS REQUIRE YEARLY FURRIER CHECK-UP
Early detection of minor defects is your best protection against minor repairs.

FURS MUST BE TREATED WITH UTMOST CARE
Inexperienced handling can be damaging to the fragile beauty of your furs.

FURS NEED THIS FURRIER'S SPECIALIZED TREATMENT.

EDWARD REILLY & CO.

COR. JOHN & JAMES STS., BROCKVILLE

PHONE 342-4603

FOR PROMPT PICK-UP

CANINE GROOMER

POODLE STYLING GROOMING & CLIPPING ALL BREEDS
OBEDIENCE TRAINING (PRIVATE) I MAKE HOUSECALLS

KEN McCOOEYE

R.R. 1, CURRAN, ONT. TELEPHONE 673-5284
OTTAWA 829-3339 CORNWALL 932-5813

BRIDES TO BE:

FOR ALL YOUR WEDDING INVITATIONS ANNOUNCEMENTS REPLY CARDS & ENVELOPES THANK-YOUS NAPKINS MATCHES & OTHER ACCESSORIES CALL

The Morrisburg Leader

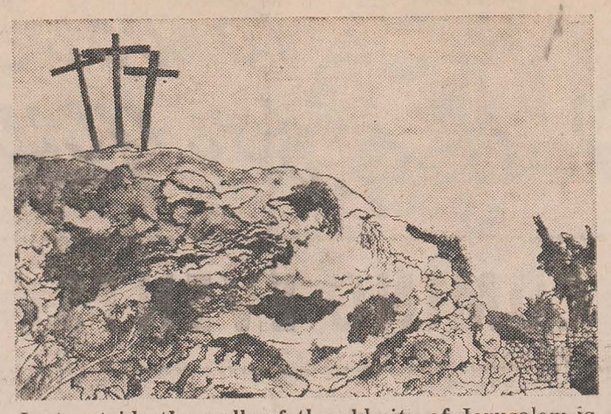

Just outside the walls of the old city of Jerusalem is an eroded hill that bears a resemblance to a skull, and is called Golgatha. It is said that upon this hill stood three crosses the day that Jesus was crucified. That agonizing day that Christ died is referred to today as "Good Friday".

EASTER APRIL 22, 1973

Matthew 28:1-9 & Mark 16:14-20 *from The LIVING BIBLE*

Early on Sunday morning, as the new day was dawning, Mary Magdalene and the other Mary went out to Jesus' tomb.

Suddenly there was a great earthquake; for an angel of the Lord came down from heaven and rolled aside the stone and sat on it. His face shone like lightning and his clothing was a brilliant white. The guards shook with fear when they saw him, and fell into a dead faint.

Then the angel spoke to the women. "Don't be frightened!" he said, "I know you are looking for Jesus, who was crucified, but he isn't here! For he has come back to life again, just as he said he would. Come in and see where his body was lying . . . . And now go quickly and tell his disciples that he has risen from the dead, and that he is going to Galilee to meet them there. That is my message to them."

The women ran from the tomb, badly frightened, but also filled with joy, and rushed to find the disciples to give them the angel's message. And as they were running, suddenly Jesus was there in front of them!

"Good morning!" he said. And they fell to the ground before him, holding his feet and worshiping him.

Still later he appeared to the eleven disciples as they were eating together. He rebuked them for their unbelief—their stubborn refusal to believe those who had seen him alive from the dead.

And then he told them, "You are to go into all the world and preach the Good News to everyone, everywhere. Those who believe and are baptized will be saved. But those who refuse to believe will be condemned.

When the Lord Jesus had finished talking with them, he was taken up into heaven and sat down at God's right hand.

And the disciples went everywhere preaching, and the Lord was with them and confirmed what they said by the miracles that followed their messages.

Printed in U.S.A. RH-5

The 2nd FORTY

Feeling Saggy

Dear Margaret Brookfield:

I'm having my 46th birthday tomorrow and would say that 29 days out of 30 I'm happy. When I do feel depressed, it's probably just my cycle of moods. Although I have no major problems, I have noticed that women show their age much sooner than men. I often find myself brooding over the "turkey neck" and "hog jowls" I'm developing and by the sagging tissue under my eyes. For the past five years, I've tried facial exercises and other gimmicks that promise you the proverbial "foun tain of youth," but they do no good. I've also consulted some prominent cosmetic people, but that isn't the answer either. (No husband trouble motivates me and I'm not trying to look 20, but would be happy with a more attractive fortyish face than I have. I've never considered plastic surgery, believing it was only for the Hollywood crowd, but I think I'd be vain and silly enough to have myself tightened at the seams, if they ever got the price to where I could afford it. What do you think? M.W.

Dear M.W.:

Anyone who subjects himself or herself to regular and careful scr utiny in the mirror after age 4(soon becomes painfully aware of every bag, sag, crow's foot and pore. But life isn't lived in the mirror. And as we grow older, we come to understand that youthfulness is a mental attitude, almost as much as a physical condition. Those who seem the most youthful — both men and women — are those most actively involved in the life around them. They haven't the time to brood about how they look. Their outside interests are more important to them than their outer covering. You can learn their secret by getting out of your house more and away from your mirror. If you start developing outside interests (such as learning a new language, acquiring a new skill) or start doing more things for others, you might end up doing more for yourself and looking a lot better whether or not you have plastic surgery.

When Does Menopause Start?

Dear Margaret Brookfield:

At what age does menopause usually start? I had my first menstrual period at age 17, which is much later than the average. And I've heard that if your period starts late, your menopause will begin earlier. Is there any truth to this? S.C.

Dear S.C.:

Two decades ago, the average age of women reaching the menopause was 45 or 46. Now it's nearer 50; it varies from individual to individual. (Doctors say it's a fallacy to believe that the earlier a woman begins to menstruate, the later she will experience menopause. Heredity seems to have some influence: with daughters tending to follow the same patterns as their mothers.) Also, some women have a rough time at menopause; others don't. Fortunately, many with disturbing symp toms can now be helped with estro gen replacement, which is prescribed by doctors. This therapy, which often helps restore a woman's hormonal balance at this time can restore her sense of well-being as well.

GRENVILLE - DUNDAS

LIBERAL ASSOCIATION

ANNUAL MEETING

April 26 - 8 p.m.

TOWN HALL
SPENCERVILLE

GUEST SPEAKER:

ALBERT ROY, M.P.P.

RALPH RAINA, PRES.

ARCHER'S

ON HIGHWAY 43
BETWEEN WINCHESTER AND CHESTERVILLE



FROM OUR GREENHOUSE

The area's largest selection of Potted Plants, all delightfully decorated in satin ribbons and paper — and just in time for Easter:

- ☐ AZALEAS
- ☐ HYDRANGEA
- ☐ LILLIES
- ☐ CHRYSANTHEMUMS
- ☐ ROSES
- ☐ LONG FERNS
- ☐ TULIPS
- ☐ DAFFODILS
- ☐ HYACINTHS
- ☐ PHILODENDRONS
- ☐ PALADIUMS
- ☐ MIXED PANS

PLUS MANY MORE
WELL OVER 1500 POTS FROM WHICH TO CHOOSE

FROM OUR STANDS

Quality Fruits and Vegetables, besides a whole host of regulars. There are many items for which we are renowned.

THESE ARE BUT A FEW:

- ☐ NEW SOUTH FLORIDA RED POTATOES
- ☐ ONTARIO VINE-RIPENED TOMATOES
- ☐ INDIAN RIVER GRAPEFRUIT
- ☐ HOMER BRAND SUNKIST ORANGES
- ☐ SUGAR PINEAPPLE ☐ CANTALOUPES

FROM OUR GARDEN CENTRE

A large variety of Perennials, Evergreens, Fertilizers, Floral Pots and Pans. A variety of Grass Seed, Peat Moss, Dahlias, Gladiolus Corms, Plant Foods, and many other Gardening Items.

ROSES

A SELECTION OF OVER 1500 PLANTS

☐ FLORIBUNDAS ☐ HYBRID TEAS
☐ CLIMBERS ☐ ROSE TREES

DUTCH SETS

☐ YELLOW SETS ☐ MULTIPLIERS
☐ SILVERSKIN SETS ☐ RED ONION SETS
☐ SPANISH ONION SETS ☐ GARLIC SETS

MacKENZIE SEEDS
SPECIAL DISCOUNT OF 10% ON ALL ORDERS

FRIDAY, APRIL 27

OVER 500,000 PLANTS WILL GO ON SALE

See the April 27th issue of The Morrisburg Leader for Further Details.

ARCHER'S

GREENHOUSE AND GARDEN CENTRE
FRUITS & VEGETABLES

FOR FURTHER INFORMATION PHONE CHESTERVILLE

448-2657

STYLES & McINTOSH

COLOR TV STEREO

Phone 652-4397 *Iroquois*

ELECTROHOME G. E. MAYTAG
SALES & SERVICE

Record Bar: *8 Track Car Tapes* *4 Track Tapes*

Closed Mondays. **Open Tues. to Sat. and Friday Nights**

W. E. FITZSIMMONS

FUNERAL SERVICE

IROQUOIS

ESTABLISHED 1924

SERVICE IS OUR MOTTO

652-4452 or 652-4577

Put WANT ADS to work for you

CARDS OF THANKS

CARD OF THANKS ....

We wish to express our sincere thanks to all those who were so kind to us during our sad bereavement: for sympathy, floral offerings, heart and cancer fund donations, for food brought into our home and any other kindnesses shown to us. These will long be remembered. Special thanks to Rev. D. L. Gordon and Rev. Garfield Bruce.

MR. AND MRS. WILLIAM CASSELMAN AND FAMILY

16c.

The Bantam "B" Hockey Team expresses their sincere appreciation to Upper Canada Motor Sales Ltd., and Earl Baker's Texaco Station in aiding their car wash. Thanks especially to Ted Honders who donated the delicious doughnuts, also to the residents who made our project such a success.

16p

I would like to thank all my friends throughout the area for the kindness and sympathy extended to me in the tragic death of my fiancee, Miss Audrey Gail Casselman. I extend my special thanks to Rev. Garfield Bruce of Morrisburg and Rev. D. L. Gordon of Williamsburg, for their compassion and consolation.

RICKY VAUGHAN.

16c.

FOR SALE

PIGEONS FOR SALE — Modenas Ice Pigeons, Swallows, Bloodinettes, Mantle Turbitts, English Crumpeters, Helmets, Magpies, Homers. Apply:
FRANK SISTY,
Phone 652-4042.

16c.

EASTER SPECIAL — FREE LUBRICATION with oil change & filter. Thurs., April 19 to closing Monday, April 23rd, at
MORRISBURG ESSO

16c.

1972 CHEVY II NOVA. Dark green Automatic, V-8. Radio.
PHONE 543-2122.

16p.

DON'T FORGET TO SEE THE Chef's Cutlery Display at
MORRISBURG ESSO.

16c.

23" ADMIRAL TV. FOR SALE
PHONE 535-2522.

16-17p.

1971 HONDA 350 cc Motorcycle. 4800 miles. With helmet $600.00
CALL 543-3146.

15-16p.

INTRODUCTORY OFFER—ESSO GARBAGE BAGS — 10 to pkg. 39 Cents. at
MORRISBURG ESSO

15-16c.

SPRUCE, SCOTCH PINE AND MAPLE TREES for spring planting. Apply
CLAIRE DAFOE,
Church Rd. Phone 543-2465.

13tfp.

VACUUM CLEANERS and FLOOR Polishers. Will demonstrate in your home.
RALPH COULTHART,
Morrisburg, Ontario.

13-15p.

HOMES FOR SALE

HOUSE FOR SALE IN MORRISBURG on Augusta Street.
PHONE 543-2129.

5tfc.

HEARING AIDS

When you need a new hearing aid, we'll give you the salesman's commission of $100.00 off the price if you come to the office.
Phone 774-2606 or write:
SUMMERS Hearing Aid Centre
WINCHESTER ONT.

CRAFT HOUSE

IROQUOIS SHOPPING PLAZA

OPEN HOURS:
MON. - THURS. ..... 9—8
FRIDAY ..... 9—9
SATURDAY ..... 9—6
SUNDAY ..... 1—6

ON EXHIBIT:
Ceramics by Marjorie Winslow
Eskimo Art
Paintings by Local Artists

TELEPHONE 652-2177

RADIO & TV REPAIRS

PROMPT, EFFICIENT SERVICE with Modern Equipment.
EDDIE SEYMOUR,
67 Ottawa St., Morrisburg,
PHONE 543-2777.

6tfc.

HELP WANTED

CARPENTERS WANTED. Apply
H. S. LANNIN LTD.,
Winchester, Ontario.
Phone 774-2830.

16-17c.

AVON MAKES IT EASY TO MEET PEOPLE, discover new interests — and make good money, too! Be an AVON Representative in your spare time. Learn how easy it is to get started. Call: 224-6051, or write
J. PARK, Avon Manager,
12 Deerfield
Unit 9, Ottawa.

16c.

PERSONAL

APPLE ORCHARD FLEA MARKET. Reopening for the 1973 season, Sunday, May 6th: Antiques, Crafts, Stamps, Coins, etc. 6 miles west of Alexandria on Highway 43. 10:00 a.m. to 6:00 p.m. every Sunday until October 27. Admission — FREE Dealers, write Box 895, Alexandria, Ont., for rates. Some space still available. We reserve the right to refuse unsuitable merchandise.

16-20p.

LEARN TO DRIVE
TRACTOR - TRAILERS

Now you can train right here in Canada! Accomodation and expenses paid while training! Tuition Tax deductible! For application and interview, write:
Safety Department,
Trans Canada Transport Training,
150 Edward Street,
Cornwall, Ontario,
or call 613-933-5621.

16-18c.

FLOYD FISHER
REAL ESTATE BROKER
MORRISBURG, ONTARIO
PHONES:

Office	543-2044
Residence	543-2355

TOWNSHIP OF MATILDA, Con. 3 & 4 — A Dandy Farm - 162½ acres, with 137 level clay loam under cultivation. Good barn with new cement silo. 3 good wells. Well maintained solid Brick home, new O.F.A. furnace outside chimney; large kitchen with panelled walls, sink and excellent cupboards, dining area. Large livingroom and 10' x 14' parlour with good papered walls and wall to wall carpet. 1 bedroom on first floor and three on second, plus a 4 pc. bathroom. Asking $35,000.

MORRISBURG — Nicely landscaped Lot, a well-built, very comfortable, modern three bedroom Brick Bungalow with cushion & wall to wall carpeted floors. Electric heated. Frinished Recreation room. Excellent neighbourhood.

NORTH OF UPPERCANADA VILLAGE, Con. 2 — Ten acres level clay loam (not ploughed). Frame 24' x 34' home with two rooms up and two down. Needs plenty of work. Oil space heater pot-belly wood stove, and some antiques. Well gives good water supply. $6,000.

IROQUOIS — 8 miles north of 401 on lot 90' x 90' plus two acres, a well built Frame and Cement Block Building, steam heated (oil), wash room facilities. Drilled well. Garage for 2 trucks. Service Station License and Gas Pumps. Excellent location for manufacturing with low overhead. Taxes $168. Asking $20,000

SALESMEN:

John Allison	543-2989
Alton Bolton	543-2602
Harold Fisher	543-2213
Bill Marshall	543-3200

DEADLINE FOR CLASSIFIEDS
IS TUESDAY NOON
IN THE LEADER

COMING EVENTS

GIRL GUIDE — BROWNIE COOKIE DAY
SATURDAY, APRIL 28th
16-17p.

ANNUAL MEETING
MEN'S CURLING CLUB
Monday, April 23rd at 8:00 p.m. at the Club. Please make an effort to attend.
16c.

BRIDE & EUCHRE
At the Masonic Temple, St. Lawrence St., Wed., April 25th at 8:00 p.m. Admission 75c.
16-17c.

MIXED STAG
in honour of Rick Vaughan and Minnie Uitvlugt. Canadian Legion, Morrisburg, May 5th, 1973, 9:00 — 1:00. Tickets $2.00 single; $3.50 a couple.
16p.

SPECIAL SERVICES
WILLIAMSBURG UNITED CHURCH
Good Friday, April 20, 1973—
8:00 p.m.—Solemn Devotions.
Easter Sunday — Festal Services.
9:45 a.m.—Elma.
11:00 a.m.—Williamsburg.
2:00 p.m.—Colquhoun.
16c.

BINGO AT ST. MARY'S
Every Tuesday at 8:00 p.m. in the Hall of Old St. Mary's Church, St. Lawrence St., Morrisburg. Fifteen regular games; 4 share the wealth games; $100.00 4-way Jack pot game. Winner-take-all game.

RUMMAGE SALE
The United Church Women will hold a Rummage Sale in the Civic Centre on April 27th from 10:00 a.m. until 9:00 p.m.
14-16c.

LAWN MOWING AND ROLLING
CONTACT:
GERALD GURNHILL
MORRISBURG
PHONE 543-3114
15-17c

IF CAMPING IS YOUR GAME
WHITTEKER TRAILER SALES
IS THE NAME

SOFT TOPS $499.00.
HARD TOPS $599.00 to $2295.00 — 8-Sleeper with all the Comforts of Home.
Lionel, Woods, Otto, Kaplun
RENTALS — by Week, Day or Week-end. BOOK EARLY!
12' - 14' HEAVY GUAGE ALUMINUM & FIBREGLASS FISHING BOATS, PLEASURE BOATS, CANOES.
EVINRUDE OUTBOARD MOTORS.
TRUCK CAPS.

RON WHITTEKER
SALES & SERVICE
R. R. 1, IROQUOIS, ONT.
¼ Mile North of 401 on Brinston Road
PHONE 652-4656

WANTED HELP
MAN AND WIFE WANTED to operate RESIDENTIAL HOME for middle aged people near Morrisburg.
Successful applicants may have option to buy. References required.
PHONE
835-2525
16-18p.

TO RENT

HEATED APARTMENT to rent. 2 bedrooms. Upstairs. No pets.
PHONE 543-2101.

16tfc.

APARTMENT TO RENT — Suitable for couple. Hot water heated. All modern services. Garage Immediately available. Along Highway 2, between Iroquois and Cardinal. Telephone:
LONG SAULT 534-2621,
After 7.00 p.m.

13tfc.

FOR SALE BY TENDER

I will offer for sale by public tender, one double house, located on the west side of Casselman Road in the Village of Morrisburg, consisting of two self contained units, each with two bedrooms, large kitchen, living room, full basement, oil heat.

Terms: Cash - Tenders in writing will be received to 5 p.m. April 24, 1973.

The property may be inspected by appointment or on Thursday, April 19th, 7 p.m. to 10 p.m.

Highest or any tender not necessarily accepted.

C. F. McINNIS,
Administrator of Estate of Fred Henry.

15-16c.

Give Blood
CALL YOUR RED CROSS

MARVEL DIAMOND RINGS
GUARANTEED, REGISTERED AND INSURED

NEW DISPLAYS OF
PIERCED EARRINGS
LOOPS AND PASTEL COLOURS
SUMMER JEWELLERY, NECKS & EARRINGS

HIGHLAND QUEEN POLYESTER
SPRING SKIRTS AND BLOUSES

STARTER SETS OF
DINNERWARE
In "Friendly Village" and "Prelude" Patterns

ALLISON IMPORT SHOPPE
MORRISBURG PHONE 543-3132
NEW STORE HOURS:
MON., TUES., THURS., SAT. — 9:00 A.M. TO 5:00 P.M.
FRI. — 9:00 A.M. TO 8:00 P.M. — CLOSED ALL DAY WED.

MORTGAGE MONEY
$1,600 to $10,000 or More

—Up to 15 year amortization
—No hidden charges
—No bonus
—No finder's fee
—Open from commencement for home purchase, renovations, debt consolidation, vacation or any other purpose.

C.A.C. REALTY LIMITED
A SUBSIDIARY OF CANADIAN ACCEPTANCE CORPORATION LIMITED
8 SECOND WEST,
Cornwall, Ontario
For appointment call
MR. BOB BLANCHARD
932-2825
or
198 KING ST. W.,
Prescott, Ontario
MR. J. EMOND
925-4211

When PLANNIN' A NEW HOME PLANNIN' ADDITIONS PLANNIN' ALTERATIONS PLANNIN' REPAIRS
H. S. Lannin Ltd.
GENERAL CONTRACTORS
PHONE 774-2830 WINCHESTER, ONT.

When you drink at home — it's your business, but when you drink at home and then drive it becomes everybody's business.
Ont. Traffic Safety Bulletin.

LOST

ORANGE LEATHER PURSE — Near corner of Third and High Saturday. Reward.
CALL 543-3146.

15-16p.

NOTICE

FOR ANYONE WISHING
CROP INSURANCE
ON THEIR SPRING GRAIN AND CORN, THE
DEADLINE IS MAY 1

I will be in my home (the former Dr. Rosenquist house) at Williamsburg on the Saturdays in April from 8 — 5, or may be reached by appointment.

YOUR AGENT:
HAROLD PEMBERTON
PHONE 535-2771
15-17p.

CHECK AND COMPARE PRICES ANYWHERE!
BILL MARCELLUS
MEAT
SUGGESTIONS FOR YOUR EASTER DINNER

SMOKED HAM (Bone-In) Lb. 65c
TENDERSWEET HAM BONELESS, Lb. $1.25
TENDERSWEET HAM BONE-IN. Lb. 89c
SWEET-PICKLED BONELESS PORK HAM Lb. $1.09
TURKEYS — ANY WEIGHT
CAPONS — CHICKENS
WELL-AGED RIB STEAKS Lb. 99c

IN STOCK
WELL AGED STEER BEEF
Sides 83c
Hinds 98c
Fronts 74c
Cut and Wrapped for Freezer

Open Hours:
Thurs., Fri. — 1:00 to 6:00 p.m.
Sat. - 8:00 a.m. to 6:00 p.m.
Until Further Notice

COUNTRY MEAT MARKET
TEL. 448-2123
DUNBAR, ONTARIO
12 Miles North of Morrisburg
5 M. North-East of Williamsburg
½ Mile West of Dunbar

You can minimize uneven wear by rotating your tires, including the spare every 5,000 miles or so. That way they will all wear out at about the same time.

THE STORMONT, DUNDAS AND GLENGARRY COUNTY BOARD OF EDUCATION

requires for September 1973

A - KINDERGARTEN TEACHERS
for French Immersion Program in schools in Stormont, Dundas and Glengarry and the City of Cornwall where kindergarten programs are presently being offered

B - GRADES 1 AND 2 TEACHERS
for French Program in these grades - 80 minutes per day per class.

These will be itinerant positions

Fluency in the French language is essential.

Preference will be given to persons holding a Primary Methods Certificate.

Salary Range: $5,600 - $16,400

Applications will be received by
A. E. KELLEY,
Superintendent of Personnel,
Stormont, Dundas and Glengarry County Board of Education,
305 Baldwin Ave.,
Cornwall, Ontario.

15-16c.

Easter Greetings



RON HALL, Manager, AND STAFF
THE BANK OF NOVA SCOTIA

IN TIME FOR EASTER

Just in time for this joyous season, we have a very large selection of Really Beautiful Gifts: Sparkling Diamond Engagement Rings and Sets; Colourful Stone Rings and Family Rings; Elegant Watches for all — And All Great Value.

WALTER'S JEWELLERY
Morrisburg Shopping Centre Ph. 543-3014