SINGLE COPIES 70¢ G.S.T. INCL.

The Leader

A Family Newspaper Serving the Community for more than a Century

VOLUME 133 NO. 11 | WEDNESDAY, MARCH 12, 1997 | MORRISBURG, ONTARIO

CHIP Lifestyles

Cornwall and Seaway Valley CHIP (Coronary Health Improvement Project) Lifestyle group will hold a general meeting of the members on Thursday, March 20 at 7.30 p.m. in the Seventh Day Adventist Church on Pitt St. north, Cornwall. Valerie Johnson will speak on "Strategies for preventing breast and prostate cancer." All are welcome. Light refreshments will be served. CHIP line is 936-8843.

School Board meeting

The English-language Section of the Stormont, Dundas & Glengarry Roman Catholic Separate School Board wishes to announce that the monthly English-language Section meeting scheduled to be held on Tuesday, March 4, has been rescheduled to Tuesday, March 18. The location of the meeting will be in the Board Room of the Administration Building at 835 Campbell Street, Cornwall beginning at 5.30 p.m.

Double Exposure, Nancy White

A comedy double header, with Double Exposure and Nancy White is set for the Brockville Arts Center April 14. Since first airing on CBC radio in February 1987, Double Exposure has developed a loyal weekly audience of half a million with hilarious skits and voice impersonations. Well-known for her 15-year stint as satirical and topical singer/songwriter on CBC's *Sunday Morning*, Nancy White continues to poke fun at everything ranging from parenthood to politics. Reserved seating tickets are $22.50 (GST included) can be obtained by calling The Brockville Arts Center box office, 342-7122.

SNC elects executive

Elected in January, the 1997 Board of Directors for South Nation Conservation is headed by Denis Perrault from Regional Municipality of Ottawa-Carleton as chair. Bob Graham from RMOC continues as vice chair. Other directors remain the same for 1997: Claude Cousineau, Floyd dingwall and Norm Tinkler from SD & G; Deborah Burchell from Leeds Grenville; Robert Gratton, Jean Marie Groulx, and Tom Van Dusen from Prescott Russell; and Kevin Grace and Gerry Lalonde from RMOC.

Tri-County Crafts Show

The Tri County Crafts Association, Cornwall's largest juried craft group is having it's annual EASTER Craft Show and Sale on March 21, 22, 23 at the Cornwall Civic Complex in Cornwall, Ontario. Crafters and artisans offer you—beautiful tole and decorative painting, pottery, wood products, silk and dried flower arrangements, candles, herbal products and much more. There's something for everyone. . especially you!

On last offer and strike

High school teachers geared for vote

Catherine Thompson
Leader Staff

CORNWALL—The working relationship between the secondary school teachers in SD & G and the Public Board of Education is becoming strained, as an April 3 date for a strike vote has been set.

Last week, OSSTF Vice President Paul Inksetter announced that the teachers requested on March 3, that the Board submit its last contract proposal to the teachers for a vote.

However, teachers were dismayed when the Board did not produce a "final offer" by the deadline of March 6. That evening, the Board informed the negotiating team through an intermediary that it would not produce a final offer, claiming that an offer would prejudice the results of upcoming mediation. A date of March 19 has been set for discussions with a mediator to see if an agreement could be reached.

Inksetter observed that the teachers were without a collective agreement since August 31, 1995, and were frustrated by the length of time it took to reach an agreement.

According to a provincial factfinder's report, the teachers don't believe the board's claim it will be short $3 million in this school year. Teachers produced a chart which showed that over the last four years, board revenues were underestimated by amounts ranging from $73,868 in 1993 to $2,835,014 in 1995.

Teachers are asking that now the social contract is over, they be restored to their rightful place on salary grids. However, the Board is asking for a wage rollback amounting to $805,000.

Inksetter, chair of the Teachers negotiating team, said that the teachers have already offered over $700,000 in concessions towards the Boards target figure.

"We have pointed out that secondary salaries dropped in four years from $23.7 million dollars to 19.8 million dollars."

Some roll-over savings were accomplished by retiring teachers who were not replaced, or teachers who were replaced by others at a lower salary, Inksetter said.

"The Board is continuing to ask for a $850,000 cut when there is a smaller total amount for salaries. We contributed more than the total reduction from the Board's budget," he said.

In 1992, $23,733,771 was expended on salaries, and $20,004,125 in 1995. From 1992-1996, the Board's total budget went from $89.1 to $86.3 million. Inksetter pointed out there is no need to raise taxes.

"Furthermore, announcements by the Ministry of Education and Training before Christmas assured boards of stable funding for the coming year. Students and teachers have suffered deep and permanent cutbacks in the SD & G Public Board for more than six years, while the Board's actual budgets have seen significant new expenditures and surpluses," Inksetter said.

"This kind of politically motivated slashing in education is not good for teachers, for parents or for students."

John McEwen, president of district 21 of OSSTF added: "The Board has misjudged the mood of its teachers, specifically teachers on the grid who are the great anonymous and

— continued on page 2

Combustion fire demolishes storage shed

LAURIE DAY
Leader Staff

WILLIAMSBURG TWP.—A combustion fire completely destroyed a storage building south of Williamsburg on Hwy 31 early Thursday morning.

Located north of Glen Becker, the structure was in close proximity of two other buildings which were not damaged by the blaze.

"The storage building was being used to paint a car that day," said Williamsburg Volunteer Fire Department chief, Doug Disheau.

"There was a heating source in there but it didn't start there," he said. "It was a combustion fire, which started from old rags. That ignited cardboard nearby, and started the building on fire."

No one was inside at the time of the blaze, and Disheau said that the 16 fire fighters on the scene did well to keep the fire contained to the one building.

"The chicken house was saved and it is situated close by (on the north side). The other storage shed on the south side wasn't damaged either," he said.

The fire fighters managed to get the fire under control and eventually extinguished by 8:30 a.m.

"It went quite well," said Disheau. "Although we were using more water than what we had. We only had two water trucks on the go."

When the fire fighters arrived at the scene, the blaze was so intense they could see through the tin roof.

"Our intent was to get inside and knock it down," said Disheau. "We had to keep the fire away from the other buildings."

According to Disheau, the owner, Gord Toop, did not have insurance on the building.



Storage shed leveled
Fire leveled the storage shed at Glen Becker owned by Gord Toop Thursday. No one was injured in the blaze.

Ontario Hydro may declare positions surplus

Catherine Thompson
Leader Staff

WINCHESTER—On March 6 it was announced that a number of staff positions at Winchester's Ontario Hydro office may be declared surplus, as part of an announcement affecting offices throughout the province.

A total of 10 Power Worker positions (including foresters, technicians and power line maintenance) will be reviewed in the next several months.

So far, the announcements concern only the Power Workers Union locally. No announcements have yet been heard regarding unionized employees in Society Supervisory, and Management.

"This is a preliminary number for planning purposes, not people losing their jobs and leaving tomorrow," said Steve Strome, utility manager for Eastern Ontario Hydro.

The announcements do not include six positions identified as surplus since 1993, which have gained an extension through their union's bargaining. These positions were reidentified last week.

Also not included are five Account representatives, also Power Workers, who deal with customer billing, and have known since last January their jobs could be declared surplus.

At that time it was made public that Ontario Hydro would be closing its 15 customer billing stations across the province and centralizing into two customer communications centers. These employees were offered jobs at Markham and London, but turned them down. And the announcement last week reaffirmed the five positions will not stay in Winchester. However, three other employees have accepted positions in Markham and London.

In December 1996, Ontario Hydro and the Power Workers Union settled how surpluses would be handled. Strome said it would be seven months before these employees would know how they would be impacted. "Not even the 10 know precisely. The process takes over six months and may result in no impact, lay-off, or bumping someone across the province."

Strome said the announcements were part of a process ongoing for the last four years to reduce costs, improve productivity, and prepare for competition.

It is expected that in two months, the Province will say whether it accepts, rejects or refers for further study, the recommendations of the MacDonald Commission, a body formed by the government to study the electrical industry in Ontario, and report back. "What everyone thinks is that the electricity industry will be going to a more competitive market just as Bell and the gas companies went through," Strome said.

As well as Ontario Hydro, there are 306 municipal electrical utilities. The area served is divided into eight regions, including Eastern Ontario Hydro. Eastern Ontario Hydro's biggest customer base is rural residential, since cities such as Nepean and some small towns like Morrisburg and Cardinal are served by their own public utilities.

A downturn in the housing market in the 1990's has meant a lower work load. "Downsizing was a result of two things, the depression and restructuring. When the housing market crashes the way it did three years ago, there were few new homes being built and we had few new customers," Strome said.

Started in 1989 and completed in 1990, construction of a new building to house Ontario Hydro in Winchester, was to replace two small aging buildings, and a small yard. Last fall, service territories were formed, and the Winchester Ontario Hydro office has become the hub for finance and planning, human resource, and health and safety, as staff was relocated from other offices.

"Since Winchester was in the center, it would have the best access to all the service territory," Strome said. He manages six offices including Arnprior, Perth, Brockville, Winchester, Cobden and Vankleek Hill.

There are approximately 100 employees currently at the Winchester location, including 77 in operations and 20 in other departments.

There are 46 Ontario Hydro "distribution" offices similar to the Winchester office, with approximately 2800 employees. Ontario Hydro has roughly 108 locations with approximately 14,000 Power Workers, and 21,000 employees in all.

Burn policy proposal

Williamsburg Council carried a motion to adopt a policy for open burning in the township at their regular monthly meeting on Tuesday night.

They are encouraging anyone in the township who will be burning wood or brush material to be responsible and notify the proper authorities of their intent.

"This information is just presented for your consideration. We've already had two requests for approval in the past two weeks," said Mike Waddell, clerk/treasurer for the Township.

"If we deem it appropriate then we can make it part of our policy. The biggest users of this would be the contractors," said Waddell.

The fire department has also recommended this request for burning.

When brush fires get out of control and the fire department has to step in. With the burn policy in place, the fire department will have the authority to charge the person who set the fire.

However, this policy will be strictly for brush and wood fires, and not grass fires.

CCG requests payment for planner

LAURIE DAY
Leader Staff

WILLIAMSBURG—It was apparent by the delegation present, that the dirt bike track issue in the township has yet to be settled.

With the OMB hearing behind them, and By-law 7-1996 and 8-1996 concerning the use of off-road motorcycles in the township being repealed, council had been hoping to "get back to 'becoming neighbors again'".

Now the Concerned Citizens Group (CCG) wants the township to foot a partial bill for its planner—a cost of $2,648.

"We appear here trusting you will see the justice in our request to you, to make an ex gratia payment toward the cost of our Planner," said Reta Mayhew in a letter to council last Tuesday night at their regular monthly meeting.

Mayhew stated that the group felt they had been "politically raped" by the time the whole process of repealing the two by-laws was finished.

"Do you have any idea what it is like to stand before you, in our child-like innocence, thinking that if we just give them enough information, if we just make them see this truth or that, they will do what is right? Every time we appeared before you, we were mentally and emotionally slapped in the face again," she said.

"Everyone of you (council members) except Reeve Whitteker, treated us with contempt and disrespect! He is the only one of the entire council that at least treated us with respect at any meetings we attended."

Mayhew stated that the CCG realized that council had no legal obligation to come forward with a payment of over $2,000 to cover any of the expenses they incurred over the past year, but she wanted them to search for their "moral responsibiltiy".

"As you can imagine, our costs far exceed that of just a planner, nevertheless we believe that if council had only requested a Planning Report to be done at the very first, this whole by-law passing and OMB hearing would have been avoided.

"It has been made abundantly clear in your Planner's report, and even at the OMB hearing, that this by-law came into being because of the Adamses' race track. Yet the Township money paid for the initiating of these by-laws. Not only did the Township pay all costs for initiating the by-laws, but then after (they) were passed, Township money also paid completely for the Planning Report, planner fees and legal fees in the defending of these by-laws. All of these expenses because of one family."

Mayhew summarized, "As in the case of physical rape, it is a part of the healing process to be allowed to bring forth verbally the effects of such an event."

Replying to her statement, councillor Tom Henderson suggested that he, nor any council members or neighbors for that matter, didn't have any say over what the Adamses did on their property now.

"I don't want to get any phone calls on Sunday afternoon saying that they're racing bikes around their property, because there is nothing we can do about it," he said.

Reeve Whitteker stated that the repeal process wasn't finish yet.

"The by-law and regulations will be squashed, but if (the Adamses) want to race without charging people they can," Whitteker said.

Jim Girard, member of the CCG, later requested council to look into some type of noise by-law regulating the hours of operation on the dirt bike track.

Whitteker felt that they should all try to get along.

"I think the Adamses will want to try and please their neighbors. Hopefully we can all get back to being neighbors. There has got to be a little give and take here."

As far as payment of the CCG's planner, Whitteker said that council would look into the matter, and get back to them as soon as possible.

Seaway news

All of Seaway celebrated the joy of winter and the arrival of March Break during our annual Winter Carnival. The week-long event was characterized by theme days and noon-hour competitions organized for student teams by Seaway's Student Council.

Monday saw the official start of the Carnival with participants donning their flannels in support of "Plaid Day", and completing an indoor obstacle course.

Thursday's events, a 50's 60's theme day and a scooter-board race were ironically cancelled due to bad winter weather.

However, the final day of the Carnival on Friday was a rousing success with a beach theme, a barbecue and an outdoor volleyball tournament.

Secondary schools

— continued from page 1

innocent victims of both the Social Contract and the Board's continuing stalling tactics."

Speaking on behalf of the Board, John Beveridge, executive assistant to the Education Director Jim Dilamarter, said: "The Board is leaving it at what's already on the table."

Although Beveridge said he would not discussing negotiations in the media, he admitted $850,000 from salaries was in the package.

The teachers are calling for a vote on the last offer on April 3, and a strike vote. They will vote to accept or reject the last offer, and whether to authorize strike action. The Education Relations Commission has appointed a person to act as Returning Officer in the votes.

There are approximately 350 high school teachers in SD & G, and negotiations have been ongoing for several years.

Police Reports

Vehicle theft

On Tuesday, March 11, between 12:30 and 6 a.m., a 1994 Plymouth Voyager van, green in color, bearing Ontario plate number 364ELO, was stolen from a Chesterville residence on Emma Street. Const. Carole Pirnat of the Upper Canada OPP detachment is investigating.

Mischief to OPP phone

The outside telephone at the Winchester OPP office which accesses a direct line to the Communications Centre, was vandalized. The receiver portion was cracked, and the damage rendered the telephone inoperable. Const. Stephanie Patterson is investigating.

Break and enters

Sunday, shortly after midnight, OPP officers attended a break and enter on Hwy. 43 in Finch Twp. Upon arrival, it was observed that a south door of the garage had been forced open. The alarm had sounded and the suspects had been scared off. Fresh footprints in the snow were followed with the assistance of the Canine Unit south of the residence. A few kilometers away, two males were located near a vehicle. As a result of the investigation, both were arrested and charged with break and enter. Raymond Mondoux, 25 of Cornwall, and David Pitts, 35 of Morewood, were remanded into custody and appeared for a bail hearing in Cornwall Tuesday. No property was taken from the residence. Prov. Const. Dave Budzinski is investigating.

Theft from motor vehicle

On Thursday, March 6th, between 7-11:30 p.m., a 1989 Plymouth Sundance parked at the Finch arena was broken into. The rear window was smashed and the following items were taken from the vehicle: black Ski-doo helmet, Panasonic portable CD player, model SL141C serial number FP6T6, a Nokia cellular battery charger, model LCH2 and Wilson Golf Clubs in a faded blue bag (11 pc. set). Total value of the stolen property is approximately $850. Const. Melody Nennessy is investigating.

Motor vehicle accident

WINCHESTER SPRINGS—A two-car accident near here last Monday evening resulted in major damage to both vehicles and injuries to both drivers and passengers.

At approximately 9 p.m., at the intersection of Hwy 31 and County Road 5 in Winchester Springs, a Chevrolet Cavalier driven by Todd Bracken, 20 of Ottawa, was eastbound on County Road 5 when it was struck by a Ford Tempo, driven by Annette Millar, 22 of Finch.

Minor injuries were sustained by everyone but the passenger in the Bracken vehicle who sustained serious injuries and was taken to hos-
was struck by a Ford Tempo, driven by Annette Millar, 22 of Finch.

Minor injuries were sustained by everyone but the passenger in the Bracken vehicle who sustained serious injuries and was taken to hospital by ambulance.

No charges were laid at the time of the accident, but the investigation is ongoing by Const. J. Morier of the Upper Canada OPP.

Fire destroys Winchester Country Club

WINCHESTER—A fire of unknown origin destroyed a local restaurant/bar early morning Sunday at approximately 4 a.m.

The Fire Marshal's office is investigating the incident which leveled the Winchester Country Club, located at the intersection of Highways 31 and 41. No one was hurt in the blaze which took approximately 12 fire fighters to extinguish. The cause has yet to be determined.

Firearms stolen

MATILDA TWP.—On February 25th, OPP of the Upper Canada Detachment investigated a break and enter which took place on Seibert Road in Matilda Township. Forced entry was made through a door and home entertainment items and firearms were stolen. No value was indicated for the stolen property. Const. J. Taylor-Dupuis is investigating this incident.

Crime Stoppers

Crime Stoppers needs your help solving the theft of a snowmobile from Kerr's Ridge Road in the Hallville area between the 18th and 19th of January. Unknown persons stole a 1989 Polaris Indy 500 (black with blue stripe on side, VIN number 1629492 REG number, 615783).

If you have any information on this or any other crime, you may be eligible for a cash reward of up to $1,000. Remember, no call display, no recorded conversations. You are always anonymous. Call Crime Stoppers at 1-800-265-8477.

W. J. JOHNSTON SURVEYING LTD.
Ontario Land Surveyor
WILLIAM J. JOHNSTON, O.L.S.
Resident Surveyor
2250 Hwy. 31 (at Rideau Auctions) Telephone (613) 774-2414
P.O. Box 394 Fax (613) 774-2356
Winchester, Ont. K0C 2K0 1-800-268-6915
Subdivision Planning, Cadastral, Engineering and Control Surveys

ALLAN BELL & ASSOCIATES
BUSINESS CONSULTANTS
Bookkeeping, Income Tax Preparation and Planning, Financial Statements, Business Acquisitions, Computer Services, Authorized E-Filer
P.O. Box 681, Morrisburg, Ontario K0C 1X0
Telephone (613) 543-3468

BRISTER Group
GIC Annual Rates
3.650% 1 YEAR
4.750% 3 YEARS
5.700% 5 YEARS
Call today for a FREE copy of our Personal Asset Management Brochure
543-3731
No Handling Charges
Rates Subject To Change

Happy Birthday

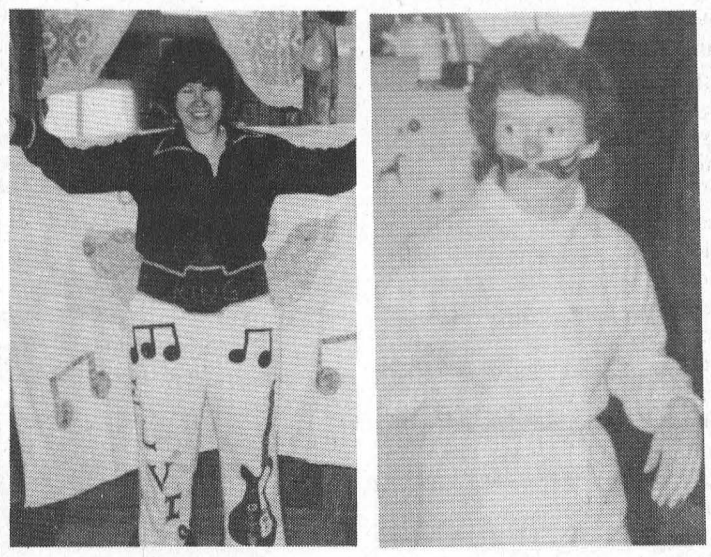

Beans & Bug
From the Ferguson Clan



Young Canadians know that education, continuous skills development and meaningful work experience are absolutely essential to get a good start in today's job market. The Government of Canada is addressing these issues through the Youth Employment Strategy which offers a range of programs to assist young people...

From school to work

■ The transition from school to work is never easy. But help is available. **Youth Internship Canada** (YIC) provides young Canadians with on-the-job experience and the chance to develop skills in a field that interests them. For example, the **Youth Entrepreneurship** component of YIC can help young people who are interested in establishing their own business.

■ Create your own job. Be an entrepreneur. The **First Nations and Inuit Youth Business Program** offers mentoring and financial support to youth living on reserves or in recognized communities who are interested in starting their own business.

■ Out of school and unemployed? Start a day care, adopt a park or run a recycling program in your community. **Youth Service Canada** lets you gain valuable work experience, earn some money and help your community while working with other young people and local business or community associations.

■ You've got your degree. Now you need hands-on experience. **Science Horizons** places recent university graduates with experienced scientists and program managers for up to a year, allowing them to work on cutting-edge research in the fields of agriculture, environment, heritage, marine and oceanic research, natural resources, engineering and new technology.

■ Earn while you learn. Here's your chance to design an Internet web page, develop or upgrade computer skills and hone your promotional abilities. The **Community Access Program Youth Employment Project**, run by Industry Canada, introduces unemployed or underemployed youth to Internet technology, while putting their rural communities on-line. CAP will provide up to 5,000 rural communities with access to the information highway by 1998.

Scholarships

Agriculture is a high-tech industry. And it needs highly trained people to keep it moving forward. The **Agriculture and Agri-Food Canada National Scholarships** program assists students in pursuing advanced degrees in a broad range of science disciplines related to agriculture and agri-food. Eligible fields of study include botany, animal sciences, microbiology, agricultural engineering, veterinary medicine, agricultural economics, information technology and others.

For more information on these and other youth programs call the Government of Canada Youth Info Line at 1-800-935-5555 or visit the new youth web site at http://www.youth.gc.ca

Government of Canada / Gouvernement du Canada

Canada

Chesterville resident praises "Coping with Caring" program

C. THOMPSON
Leader Staff

WILLIAMSBURG—Volunteers who are looking for advice and help on caring for an elderly or disabled friend or relative, may soon have some resources to call on.

A program to help caregivers look after themselves and their care receivers will soon be underway at Park Lane Seniors Support Center.

"It's for informal caregivers, or a family member, friend or neighbour who is looking after someone with a chronic illness, or an aging parent or friend," said Public Health Nurse Suzanne Grisel.

The free program offers information on the aging process, healthy aging and mental health, and the sources of help. While the focus is on the aging process, and healthy aging, some time will be spent on stress and stress management.

"It's for caregivers, not professionals. But a professional may need advice if looking after their own family," Grisel said. "The emotions, the relationship, role expectations are totally different, and all these things come into play. That's a big focus of what we'll be talking about. The change in family dynamics is also a scary thing."

There may be some helpful messages here for "the sandwich generation," the generation caught in the middle between their own children and their parents on either side. Other factors in the "coping with caring" equation are longer life spans, and distances among family members, as they move farther away from each other.

"What we're seeing right now is 500,000 individuals in Canada requiring some kind of care. There are 230,000 in hospitals and institutions, 270,000 in their own homes, being looked after through Home Care and family. "

"This number is expected to triple to 1.5 million in 35 years," Grisel added. "So we're hoping this program will continue because we're going to see more support needed in the home. We have to make sure they access services before they get burned out."

Caregivers may be looking after friends and relatives with a wide variety of problems, ranging from heart disease, cancer, multiple sclerosis, infirmities of aging, arthritis, and other chronic illnesses.

A "Coping with Caring "Program was offered out of the Nor Dun Senior Support Center last year, and it attracted participants who acted as a support group for one another.

Support group

Ruth Szini of Chesterville, who took part in the program said that it helped with information on caring for her disabled husband, and provided her with the support of a group of like-minded individuals.

In 1991, shortly after John retired from his work as a technician with the CBC, he was diagnosed with Multiple Sclerosis. At the time he was mobile, but due to a gradual deterioration, he is now in a wheelchair. Since she can no longer lift him, Ruth has the assistance of Home Care and Red Cross Outreach mornings and evenings. Her home has also been set up with a ramp to make it accessible.

Despite the assistance, Ruth has had many challenges in her role as "basic caregiver." Seeking help through her doctor to find what assistance she could get, Ruth spoke to a social worker about some concerns, like the feeling that at times her "house was invaded." But she soon learned " it has to be that way, I can not handle it alone."

Ruth has attended support groups before, and found them helpful, and "Coping with Caring" was no exception. As many as 10 to 20 would attend, depending on the interest of the topic to the participants, and their ability to arrive at the meetings.

Topics included Care-giving, Care Receiving and Family Relationships, Aging Process, Mental Health, Healthy Aging, Community Resources and Care Facilities. The program included speakers, quizzes, videos, activity planners, and visits from medical personnel.

"It was a cross-section of people there, people that were either taking care of someone with cancer or whatever. Different people got together who were having the same problem."

"All these different types of problems can all be very devastating, and there are different ways you can handle it. You can learn how to take care of yourself, so you can take care of them," Ruth said.

Wide range of problems

Problems ranged from heart trouble, brain tumours, cancer, to problems associated with aging. Some people had fallen, were living alone, or needed help with the housework.

Sessions helped her understand "the spiral" of aging, how physical ailments and loss of social activity may be accompanied by personality changes. "These can play a very big role in how a person feels. The program helps the caregiver understand what is happening so they can cope better."

Some losses may include loss of privacy, missing one's family home or one's former job, and having less time with other people.

"Working with other people has helped me," she said.

Ruth has her own problem to manage in the form of arthritis, and found the information session at the Eastern Ontario Health Unit quite helpful.

Now instead of worrying about saying something stupid at a session, Ruth knows that when people laugh, they're laughing with her, not at her.

Having the support of others helps, because if one feels isolated in a situation, it is tempting to think one "can't have it any worse," she said.

Occasionally, people have asked how she can be "so cheerful" in the face of such a devastating disease. "The answer is simple," Ruth explained. "We all have our laughs at silly little things. There's no use sitting and crying about it, because it only makes it worse."

A cheerful attitude in the face of difficulties "helps your partner and yourself."

Ruth said the program "would help people feel better about themselves. They can gain a lot, even by listening. If you can participate, it's better yet."

"And if you have a disabling disease, and lose the ability to do something, it gives you an insight into why you're feeling a certain way."

Although the participants in "Coping with Caring did not continue to meet regularly at the end of scheduled sessions, they developed enough rapport during meetings, to provide support for each other's problems. "If there was someone I really wanted to reach and talk to tomorrow, I know I could," Ruth stated.

"Coping with Caring", a six-week education support program for caregivers is being offered by the Eastern Ontario Health Unit and Parklane Seniors Support Center. The free sessions will be held Tuesdays from 1 to 3 p.m. on March 18, 25, April 1, 8, 22, and Thursday, March 20, from 10 to 12 a.m. at the Parklane Senior Support Center in Williamsburg. For more information, or to sign up please call Janet Levere at 535-2924 or Suzanne Grisel at 774-2739.

Rebekah euchre

The results from the Rebekah euchre held March 5th were as follows: Lyle Ezard, first; Clarence Levere and Albert Winters, tied for second; Cecil Lee, third; Door Prize, Cecil Lee; half and half draw winners: Verle Levere, Basil Hollister, Evelyn Schwerdtfeger, Cecil Lee, Larry Hitsman (2), Loretta Crowder.

The next euchre will be held March 19th, 7:30 p.m., and everyone is welcome.

WILLIAMSBURG
Council Briefs

Hugh Garlough recognized

Reeve Johnny Whitteker presented road superintendent, Hugh Garlough with a certificate of achievement.

Garlough, who has been employed by the Township for 20 years, achieved CRS-S certification.

He applied for this certification six years ago, and at the time was one of 19 in Ontario to reach this level. Now there are 120 people in the province who are CRS-S certified.

Financial aid sought

Council received a request from Chesterville Recreation, but before any money exchanged hands, council was going to look into how many children participated in sporting activities offered at their facilities (such as the pool).

They decided to look at this item again at next month's meeting.

STUMP REMOVAL
COMPLETE TREE SERVICES
VICTOR BROOKS & SON INC.
WILLIAMSBURG, ONT.
535-2322

PLEASE MUM TRADING CO.
★ESTABLISHED 1996★
Tired of buying clothes for your kids that shrink or wear out too quickly? Let me introduce you to a GREAT line of children's clothes!
Call me anytime to get your FREE catalogue or to come and see the clothes. Great HOSTESS Benefits too!
NANCY SWANK
(613) 652-4429
Consultant for: Please Mum Trading Co.

A. M. Dawley & ASSOCIATES
• ACCOUNTING
• TAX RETURNS
• GOVERNMENT REMITTANCES
• COMPUTER TRAINING
• PAYROLL
• FINANCIAL STATEMENTS
Anne Marie Dawley
613•543•3890
Box 157 Morrisburg
Ontario K0C 1X0

Access the world right from your home call
Mor-Net
Communications Inc.
Internet Service Provider
(613) 543-3232
Morrisburg Village Plaza
email ken@mor-net.on.ca
or
Infosafe Networks
Doug Millard
652-2350
Get on line

CARNIVAL CRUISE SUPERSAVERS
7 Day Caribbean
from $659 inside
Upgrades available $27 p.p. per deck
Cruise only, restrictions apply
Call for details
THOM TRAVEL
543-2133
Reg. #1258962

SDG TRI COUNTY CRAFTS'

Easter
CRAFT SALE
MARCH 21-22-23
CORNWALL CIVIC COMPLEX
Cornwall, Ontario
Friday: 10 a.m. - 9 p.m.
Saturday: 10 a.m. - 5 p.m.
Sunday: 12 noon - 5 p.m.
CORNWALL'S LARGEST JURIED CRAFT SHOW
SOMETHING FOR EVERYONE - ESPECIALLY YOU!
FREE ADMISSION!

Thank You

The Williamsburg Independent Order of Oddfellows Lodge #349 would like to thank the following people who donated items for the recent Surf & Turf Dinner and Charity Auction to benefit the Winchester District Memorial Hospital:

Ault Foods Ltd., George & Anne Baker, Bank of Nova Scotia - Chesterville, Bank of Montreal - Williamsburg & Winchester, Beavers Dental, Bonnie Castle Resort, Canadian Tire Corporation, C.S. Brooks Corporation, Cedar Glen Golf Club, Iroquois Chieftain, John & Kevin Dalrymple, Dr. Wayne Domanko & Family, Lyle Gallinger, Tom Henderson, Kim Hutt (Cedarcreek Crafts), Jim Jordan, Gladys Kyle, Kraft Canada Inc., LMS Motor Sales, Lannin's Garage, Nick Lee & Family, Marsden & McLaughlin Funeral Homes, Jim McMillan, Morrisburg Leader, Ottawa Senators Hockey Club, Parks of the St. Lawrence, Gary & Irene Pemberton, Glenn & Carolyn Pemberton, Graham & Barb Pemberton, Picadilly Press, River Edge Resort, Ronald B. Lewis (RBI Financial Services), Bev Smith, Dr. Dean A. Summers, Upper Canada Motor Sales, Olive Warren, Weagant Farm Supplies Ltd., Dennis Whitteker, Winchester Automotive, Winchester Press, Winchester Tours & Travel.

Your Support Is Greatly Appreciated

FAIRBAIRN FUNERAL HOME LIMITED
Gordon T. Fairbairn, Funeral Director
Sheri L. Fairbairn, Funeral Director
Ian T. Fairbairn, Funeral Director
P.O. Box 228, 28 Church St.
Morrisburg, Ontario
(613) 543-2271
"A Golden Rule Funeral Home"

IREBALL AUTOMATICS INC.
AUTOMATIC & STANDARD TRANSMISSION REPAIRS
Changing The Oil And Filter In Your Transmission Is Good Preventative Maintenance
R.R. 3 WILLIAMSBURG, ONT., K0C 2H0 TEL: 535-2112

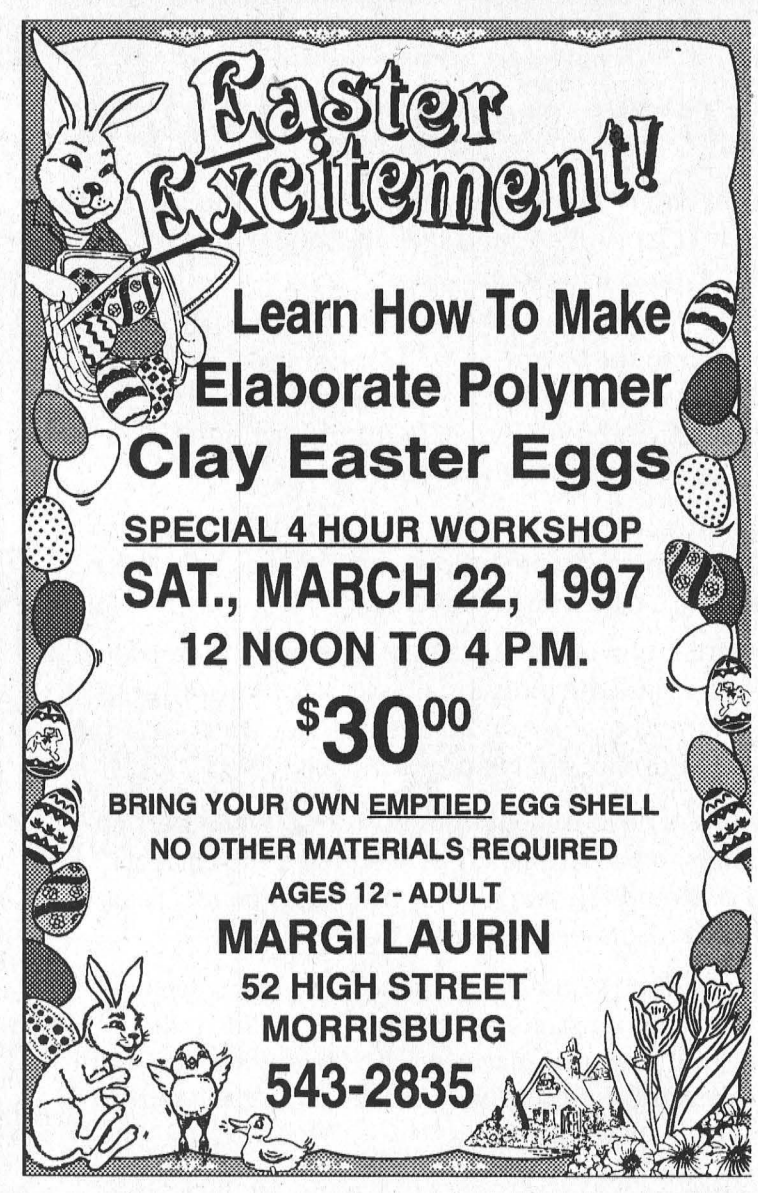

Church Directory

Mass Hours at St. Mary's Church
Father T.F. Shea
MORRISBURG
Saturday - 7:30 p.m.
Sunday - 11:00 a.m.
Confessions before mass
IROQUOIS - ST. CECILIA'S
Sunday - 9:00 a.m.
Confessions before mass
Everyone Is Welcome

St. Lawrence Evangelical Lutheran Parish
Pastor: Rev. Jo Barkley- Probst
St. Paul's Office: 543-3154
St. John's Office: 543-3858
WORSHIP & SUNDAY SCHOOL
Sunday, March 16, 1997
9:30 a.m.
St. Paul's, Morrisburg
Nursery Care Provided
11:15 a.m.
St. John's Riverside Heights
Everyone Welcome

The United Church of Canada
Lakeshore Drive United Church
Morrisburg, Ontario
Telephone 543-2353
Minister
Rev. Donald Smith, B.A., M.Div.
Organist & Choir Director
Michael Goodwin
Sunday, March 16, 1997
Lent 5
10:30 a.m. - Worship Service
10:30 a.m. - Sunday School
Sermon Title
"Bad News For Death"

The Presbyterian Church in Canada
KNOX PRESBYTERIAN CHURCH
Morrisburg, Ontario
Pastor: Rev. Gregory Blatch
Organist: Gary Postma
Sunday, March 16, 1997
11:00 am. - Morning Worship
11:00 a.m. - Sunday School
Everyone Welcome!
Nursery Available

Order of St. Luke Healing Service
Sunday, March 16, 1997
3:00 p.m. at the United Church, Oxford Mills, Ont.
Rev. Valerie Faye, OSL Chaplain
Healing Service held 3rd Sunday of each month at 3 p.m.
For information or prayer request, 258-3615 or 989-1457

Christian Reformed Church
Williamsburg, Ontario
Pastor Rev. George Rowaan
Tel: 448-2351
Sunday, March 16, 1997
at 9:30 a.m. and 7:30 p.m.
Nursery during all services
You are invited to worship with us
FAITH 20 can be viewed every morning at 5:30 a.m. on Channel 6

Morrisburg Pentecostal Tabernacle
Pastor: Rev. Duncan Perry
Office 543-2681
Sunday, March 16, 1997
9:45 a.m. - Family Bible Hour
10:45 a.m. - Morning Worship
7:00 p.m. - Evening Worship
Tuesday –
7:00 p.m. - Bible Study & Prayer
Come And See What Jesus Can Do For You!!
DIAL-A-PRAYER 543-3456

The Anglican Parish of Morrisburg & Iroquois
Rector: The Rev. Bill Byers
Sunday, March 16, 1997
8:00 a.m. – St. James
9:30 a.m. – St. James
9:30 a.m. – Holy Trinity
11:00 a.m. – St. John's
Holy Eucharist at all services
Sunday School at
St. James & St. Johns
St. James, Morrisburg
St. John's, Iroquois
Holy Trinity, Riverside Heights
Office 543-3904
Rectory 543-2867

Williamsburg United Church
Minister
Rev. Sandy Macpherson
Organists
Joye Loucks & Susan Barkley
Sunday, March 16, 1997
10:30 a.m. - Welcome to Worship with Us!
Sunday School & Nursery Available

St. Peter's - St. Luke's Evangelical Lutheran Parish
Pastor: Rev. Diane Raddatz
Tel: 535-2569
Dunbar – St. Luke's
Sundays – 9:15 a.m.
Williamsburg – St. Peter's
Worship & Sunday School
Sunday 11:00 a.m.
Everyone Welcome

The Morrisburg Leader

A Family Newspaper Serving the Community for more than a Century

Published every Wednesday afternoon at Morrisburg, Ontario by The Morrisburg Leader Limited
P.O. Box 891, Morrisburg, Ontario K0C 1X0
Telephone (613) 543-2987 or 543-3611
Fax: (613) 543-3643

Sam Laurin, Editor Terry Laurin, Production Mgr.
Mike Laurin, Advertising Sales

Publications Mail Registration No. 0842

YEARLY SUBSCRIPTION RATES

$28.00 per year in Canada

$74.00 per year U.S.A. & Foreign

SUBSCRIPTION PRICES SUBJECT TO G.S.T.

ADVERTISING DEADLINES

Display – 4:30 p.m. Mondays • Classified – 12 Noon Tuesdays

Farm Safety Week

Farm Safety Week is observed across Canada from March 12 to 19, 1997, and this year, the theme is "Farm Family Health and Safety".

Over the course of 1996, there were 20 fatalities reported to the Farm Safety Association. Six fatalities occurred in the workplace to victims 65 years of age and older, and five Workers' Compensation-related fatalities occurred in the workplace.

Fatalities on the farm can be avoided if proper procedures for safety are followed, as well as a few common sense rules are adhered to.

Before any worker takes on a new job, the employer should assess the individual's skills for performing the required tasks. Adequate employee training is the key to safe, efficient job performance.

Workers need to be taught how and why a particular job is to be performed, and showed the correct way of doing the work. They must also be aware of any hazards associated with the job.

Before new workers are left on their own, be sure they can demonstrate their ability to perform the work in the correct manner. Don't leave workers until you are confident that they will carry out the required tasks as instructed.

Periodical checks are also necessary. In most situations, positive reinforcement is considerably more effective than harsh criticism. If the employee is unable or unwilling to perform the work properly after a reasonable period of time, it may be necessary to switch them to a different job, or let them go.

Last year, there were three fatalities reported to the Farm Safety Association. In one instance, a four-year-old child had accompanied his parent to a farm when he decided to go wandering about on the property. This little person was found dead 45 minutes later, pinned beneath a pig feeder trough which had been standing on its end, leaning against a steel bracket.

Also in this area, a 15-year-old youth was bringing in hay on the family farm with a parent and two siblings. The youth had left the field pulling a load of baled hay with a 70-hp four-wheel-drive tractor and was heading down a steep decline. As he descended the hill, he picked up speed and the tractor and wagon jack-knifed and both rolled over the embankment. The wagon rolled onto its side and the tractor rolled twice, throwing the youth from the tractor and crushing his head under the fender and wheel.

Negligence and improper handling procedures may have been the cause of these two needless deaths.

The Farm Safety Association staff and resources are available to assist with the development and maintenance of effective safety programs, free of charge to FSA members. Call 1-800-361-8855 for details.



This Week In Morrisburg's History

Compiled from The Leader's fyles by Laurie Day

1987

The North Williamsburg Recreation Association had reason to celebrate, as more donations towards the new recreation centre poured in. Pictured on the front page of The Leader were Russell Garlough, Rec treasurer, as he accepted cheques from Ron Froom of the Williamsburg Fire Department, Jim Morrell of the Williamsburg Oldtimers' Fastball team, and Wayde Roles, Williamsburg Oldtimers' Hockey Club. The association had collected $16,000 of its target of $45,000. Construction on the centre was to begin March 16.

There was to be changes at Seaway District High School in the fall of 1987, but they were changes SD&G Board of Education Director, T.R. Leger, believed would enhance students' learning opportunities. The school was to move to a semester system, changing from an eight-period day to 10 shorter periods, and using extra time for independent study.

Figures released by Statistics Canada from 1986, census showed that Morrisburg had grown from a population of 2,308 people in 1981, to 2,332. The Village of Iroquois had decreased from 1,210 residents to 1,168, with 463 occupying private dwellings. Williamsburg Township grew in size from 3,065 to 3,100 with 1,048 residences. Both Matilda Township and Osnabruck Township suffered a decline in population during the past five years. Matilda shrunk to 3,098 from 3,115, while Osnabruck Township had 4,159 residents, down from 4,229 in 1981.

1977

The Morrisburg Junior B Lions opened their Gill Cup series with a 6-3 win over the Prescott Saints. Scoring for the Lions were Doug McNairn, Ernie Duval, Kevin Duvall, Jeff Cassell, Bob McNairn and Bill Veley.

The monthly meeting of the Morrisburg Public School Committee was attended by 90 parents and interested community members.

Canadian Forces Captain Frank B. Fox of Montreal, was awarded the first clasp to his Canadian Forces Decoration. The son of Mr. and Mrs. Robert John Fox of Beaconsfield, Montreal, was married to the former Ruth Loper, daughter of Mr. Cyril Loper of Morrisburg.

Pictured on the front page of the March 17th issue of The Leader were Malcolm Duval, Keith Duval, Dick Hutt and Jim Vaughan who won the O'Keef trophy as the top cribbage in the Royal Canadian Legion Tournament.

Special services were conducted March 12 at the Lakeshore Drive United Church when 30 new members were welcomed to the congregation. Rev. Garfield Bruce conducted the service and the new members were welcomed by Fred S. Broder.

Karen Eady of Morrisburg Public School was the winner of the Canadian Legion Zone Public Speaking finals in the Grade 1-6 division and Richard Casselman of Iroquois Public School won the Grade 7-8 division.

The Morrisburg Combines had taken a 2-1 lead in the semi-final playoff action against Buckingham.

In Minor Hockey action, the Morrisburg Bantams won the ODHA playdowns in the Bantam C series against Prescott. They wrapped it up with a 5-0 victory. Goals were scored by Andrew Mason, Tom Morrow, Brian McNairn, Phillip Dillabough and Stephen Hess.

At Brinston's Allied Food Market, pork butt roasts were 55 cents a pound and Sylvania light bulbs were two for 39 cents.

1957

The March 11th issue of The Leader reported the congregation of the united Church Morrisburg, held a pleasant social evening in honor of their minister Rev. J. Maxwell Allan, and Mrs. Allan, who were celebrating their 40th wedding anniversary.

Hess Old Stand was cleaning out all remaining stock. Their premises were to be vacated immediately.

The Morrisburg Drama group was to present its first production "The Two Mrs. Carrolls". Florence Fancott of the Ottawa Little Theatre was to play the leading roll.

1947

It was reported in the March 14th issue of The Leader that Mrs. Bertha Shaver, aged 102, had died at her home March 8th. She was a lifelong resident of Stampville and was known throughout the area as Grandma Shaver. Despite her age, she was very active until 10 days prior to her death, when she was injured in a fall at her home.

The Morrisburg Frozen Food and Locker Plant, under proprietor Chesley Cougler, was reopening to serve the public with a brand new and modern retail meat and grocery market.

Erroll Flynn and Eleanor Parker were starring in *Never Say Goodbye* at the Cameo Theatre in Morrisburg.

1937

The Leader reported a drama night held at MCI was well attended. The entertainment consisted of the chairman's address by Rev. R.E. Smith, an address from Gordon Foulds and several choir numbers done by F. Ault, E. Weir, A. Colquhoun, D. McGillis, I. Cochrane, S. Martin, W. Coons and G. Coons.

The former Morrisburg girl who had become the Countess of Haddington was offering to rent her imposing London resident from which the coronation procession could be seen for $5,000 for the week.

At Becksted and Rae, fresh cheese was 18 cents a pound and fresh salmon by the chunk was 14 cents a pound.

1927

The Leader's March 11th, issue reported Dr. T.F. Chamberlain, former member of Ontario Legislature for Dundas County, died at Chaffey's Lock in his 90th year. Dr. Chamberlain belonged to the then-fast-disappearing type of practioner who was both physician and dentist. Born at Smiths Mills (Harlem) he received his early education in local schools. After working at various trades

– continued on page 5

Seen 'n Heard

Around The Town

Buy locally

The men were quite cocky, they stood in the sun
Let's go to the city, stock up and have fun.
We'll buy by the case, all under one roof
And save lots of money, of that we have proof.

They did just that for many a year
And of the results, never they feared
Til one fine day they by chance met again
Standing uptown, just out of the rain.

"What's happening here?!" cried one in dismay.
Their faces were ashen; they had much to say.
The one scratched his head, the other said loud,
"There's no beer, no coffee! Where's the crowd?"

My wife is real sick and right off her feet,
I came for some drugs, some milk and some meat.
The hospital's closed, the grocery store is too,
What in the world are we going to do?"

My furnace is shot and the plumbing's all broken,"
The other gasped. I thought he was chokin'.
"My car is a near wreck and my tires are low,
I need nail and lumber, and there's no place to go."

His friend hung his head, right down to his chest,
"It's our fault," he muttered, "on our heads it rests."
We passed this town by for the glimmer of lights
Bought stuff by the carload and took in the sights,

The city is busting and bursting with pride,
And all of our merchants they just up and died.
The houses are empty, the bank's repossessed.
I'll tell you my friends, we're in for a test."

"We should have been smarter, & wiser," they said.
"The town would be bustling, not nearly so dead."
"It's never too late," I heard one of them say.
Through the folly of many, they all have to pay.

They parted at last
With the wind turning a blast
They muttered in the cold,
"Buy locally! We should have been told."

—Anonymous

BIA presents 'wish list'

Catherine Thompson
Leader Staff

MORRISBURG—Probably few residents are aware that the Morrisburg shopping plaza built in 1957 was the first mall to be constructed, not in Seaway Valley, or in Ontario, but in all of Canada.

Earl Baker, project coordinator for the Business Improvement Area Association, surprised some listeners when he brought this little-known fact to Council's attention Monday evening.

The information was obtained from a section on the history of Morrisburg in a study done several years ago by the South Dundas Economic Development Commission. Baker said, "1997 is the 40th anniversary of the opening of the Morrisburg plaza and the first shopping plaza built in Canada," Baker said. "The BIA will use this as a promotion throughout the summer for events."

"We should bring the Prime Minister down here for that," reeve Gord McGregor suggested with a smile.

The BIA has confirmed a number of events for the year, including a Giant Yard and Sidewalk Sale, Bicycle Safety Rally to be held on Saturday, May 17, at the same time as the Bicycle Safety Rally and Cross Country Race.

Saturday, October 4 has been set for Applefest, with a program similar to last year's. On Saturday, December 6 the Santa Claus Parade will be winding through town, and the Christmas Party will be celebrated. Other events are planned for the summer, but not yet confirmed.

Baker brought some concerns and suggestions of the BIA, for council's consideration: the first being the canopy, which is 10 years old and in need of paint and repair. An estimate of $11,000 has been given for the job.

Council was also asked to look at the purchase of a mobile vacuum for cleaning debris around the plaza. "The beautification of the plaza is to everyone's benefit and we thought it would be easier and could do a better job in less time, and at less expense than having it swept," Baker said.

The equipment is estimated at $1150 plus tax, and Reeve Gord McGregor asked if it would hurt the BIA to purchase it themselves. Baker replied that the appearance of the mall is to everyone's benefit, and an item for the Village to consider.

Also on the list is possible repairs or an upgrade to the steps leading to Fifth Street. These are deteriorating and in need of repair. It is questioned whether the steps need be so wide, and a wheelchair ramp has been suggested as an improvement.

The BIA also asked Council to look at relocating garbage disposal from under the clock tower to a shed at the back, south of the mall, and similar to the one beside the Hydro transformer station.

But the biggest item on the "wish list" is the suggestion of a public washroom in the plaza. A questionnaire has been circulated asking storekeepers if they consider it necessary and if so, where it should be located. "If the majority say 'We don't need one, that's all there is to it. If they say 'yes we need one,' then we'll get back to you people to ask permission, and decide if it can be here or there," Baker said.

So far, there has been no mention of financing, until results are known. "Then we'll have to decide where and the cost, and who will pay for it," Baker added.

"That's a big thing—Who will pay for it and who will maintain it?" McGregor said.

"It is, but that's why it went to a questionnaire," Baker replied. It is hoped results will be available for the monthly BIA executive meeting.

The BIA is looking at ideas and prices for a mall directory, listing stores, possibly accompanied by a bulletin board, to be located on a stand near the clock tower. The sign at the clock tower is refinished, and a discussion ensued on how it may be protected from marks and weathering.

Council agreed with the BIA that vehicles driving down center mall is not a good practice, except in an emergency, since the weight, especially that of heavy trucks would harm the foundation.

"People see a car down there, someone else goes down there, and someone else," Baker noted.

It was observed that Sears delivery trucks pull up to the front, unload the purchase, and wheel it to the store, and that oil trucks should perhaps use longer hoses for their deliveries. A suggestion was made that signage could help control this difficult problem, and also the skateboarders in the plaza.

"We felt it was our responsibility to bring these items to council's attention," Baker said.

While no immediate decisions were made, Council will be reviewing the above items and concerns. And McGregor had a word of caution on financing—"the money coming down to us this year has really been cut."

Problem pooch owners

MORRISBURG—Council, the by-law officer and some residents are perplexed with a problem which is getting out of hand.

How to get dog owners to to pick up after their pets?

Resident Roger Coligan brought the issue to Council on Monday, describing the problem of "dog droppings in the parks" as "deplorable, a terrible situation."

Bylaw officer Art Carkner agreed it was a real problem. "Is the park for the dogs, the kids or both? Do you want the kids walking through it?"

Reeve Gord McGregor suggested the Parks Committee and the bylaw officer try to solve it.

"If people have any pride in themselves, in the community and any care for the kids, for Pete's sake, pick the stuff up," McGregor said.

This Week In

Morrisburg's History

— continued from page 4

he entered the Study of Dentistry in 1853, and in 1862 he received his Doctor of Medicine. In 1862, he located at Morrisburg where he built a large practice and in 1866 he established a drug store in the village which he sold in 1873. In 1877, he was elected village reeve and two years later, became the Warden of SD&G. In 1889, he was appointed Inspector of Asylums and Prisons for Ontario, this appointment leading to his departure from Morrisburg to Toronto. He eventually retired to Morrisburg where until 1919 he conducted a sanatorium. In 1927, he left Morrisburg for Chaffey's Lock.1

In Court...briefly

Jail time for B&E

Steven Ducharme of Winchester was charged with break and enter to the Chrysler Park Canteen in Williamsburg Township on July 12. He was also charged with failure to comply with a probation order. Ducharme appeared in court on March 4th, 1997, and was sentenced to 10 days in jail, 15 months probation. He was also ordered to serve 100 hours of community service, is to seek rehabilitation for anger management, not to associate with anyone having a criminal record, and is to undergo psychiatric treatment.

Impaired charge remanded

Deborah Miller of Williamsburg was charged February 9, 1997, with impaired driving in Williamsburg Township. She will reappear in court on August 19, 1997, for trial.

TUPPER'S BOOKKEEPING SERVICE
Bookkeeping & Income Tax Service
36 Locke Street
Morrisburg, Ontario K0C 1X0
• Rental and Business Statements • Payroll
• Income Tax Returns • Old Age Supplements
• Computerized Accounting • Complete Monthly Bookkeeping
PHONE 543-3433 DEREK TUPPER - PROPRIETOR

ACCURACY PLUS
Accounting & Tax Services
P.O. Box 309, Napanee, ON K7R 3M4
Main Office
(613) 354-2385
Fax; (613) 354-6731
CHRIS PAULINO, B.A.A.T.
34 Brouse Dr., Iroquois
(613) 652-1358

UNITED COUNTIES OF
STORMONT, DUNDAS & GLENGARRY
WASTE MANAGEMENT
MASTER PLAN STUDY
The Public Liaison Committee will hold a General Business Meeting on Thursday, March 13, 1997, at 7:30 p.m. in the Non-Jury Courtroom at the County Building, 20 Pitt Street in Cornwall.
This is an open meeting and members of the public are welcomed to attend.

ASHOK BHARTI, M.C.P.A.
Registered Physiotherapist
Active PHYSIOTHERAPY REHABILITATION GROUP MEMBER
Is pleased to announce the Opening of a Third Clinic of
PERSONAL TOUCH PHYSIOTHERAPY
in Morrisburg on Tuesday, March 11, 1997
(appointments booked as of March 4, 1997)
Personal Touch Physiotherapy is a Private Clinic providing a high quality of service since 1986.
Patients are covered through W.C.B., Motor Vehicle Accidents and Extended Health Care Plans.
These clinics have no waiting list
3 Locations To Serve You
Cornwall
1012 Montreal Road
Tel.: 613-933-8298
Fax: 613-933-8300
Alexandria
110 Main Street N.
Tel.: 613-525-0161
Fax: 613-525-3243
Morrisburg
147 Dairy Road
Tel.: 613-543-3403
Fax: 613-543-3709

ERIC CURRIER ELECTRICAL
COMMERCIAL & RESIDENTIAL
ELECTRIC HEATING
Phone 652-4868
Saver Road
IROQUOIS, ONTARIO

CANADIAN TIRE CORRECTION NOTICE
We wish to draw your attention to the correction in our "75 Years Ready For Spring Sale" Flyer
Page 3 - Corelle Dinnerware, 99-1616X. Flyer reads: 16-Piece Dinnerware Set. Should Read: 12-Piece Dinnerware Set
We sincerely regret any inconvenience we may have caused you.
cnote311-97 All Zones.

JANIE STRADER
Bookkeeping & Income Tax Service
63 High Street
Morrisburg, Ontario K0C 1X0
• Complete Monthly Bookkeeping
• Old Age Supplements
• Computerized Accounting
• Payroll • T4s
• Income Tax Returns
• Estate Tax Returns
• Rental and Business Statements
EFILE Electronic Filing
Between 9 a.m. & 8 p.m.
Phone 543-3436

WINTER RULES℠ Catch the Tour!
SPRING '98 TOUR
98' Skidoo Show
Ottawa Congress Centre
March 25th & 26th
11:00 - 10:00
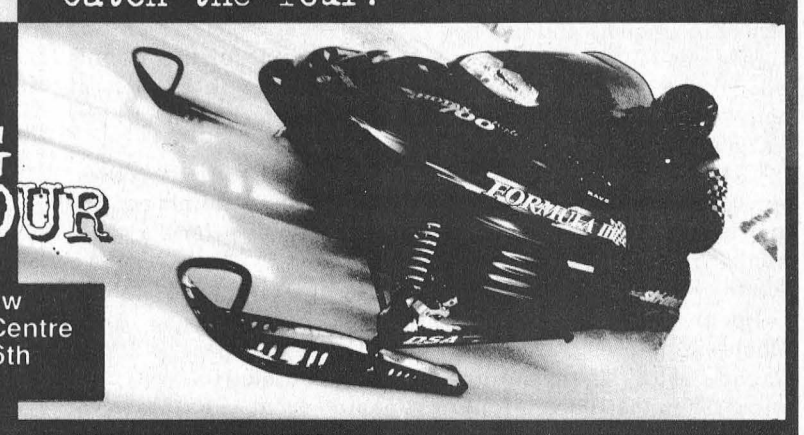
ski-doo ENGINEERED FOR THE WAY YOU RIDE
It's your first chance to see the new 1998 Ski-Doo snowmobiles. Check out everything we've got in store for another awesome year! And enter to win a new 1997 Dodge Dakota Club Cab 4x4 at the display. The tour will be moving on fast...don't miss it!
Jim & Sandra Primrose
JIM'S Performance Plus
Just when you think you've seen it all...
Flagg Rd. R.R. #1, Iroquois, Ontario
Phone (613) 652-2245 Fax.: (613) 652-2561

MARCH SPECIAL
15 PC. BUCKET
MOUNTAIN BOY CHICKEN
Plus Large Taters or French Fries and Large Salad of your choice
$23.00
SPINNING WHEEL RESTAURANT
MORRISBURG 543-3656

CLOSED FOR HOLIDAYS
STYLES T.V. & APPLIANCE SERVICES
IROQUOIS
Company Approved Service to MAYTAG, JENN AIR & CROSLEY
Parts & Service available to all makes of Refrigerators, Washers, Dryers, Dishwashers, etc.
T.V. Repairs • VCR Cleaning
652-4397
Edward (Ted) Styles
23 Maple Ave., Iroquois

Take the Highway to Great Taste!
Tim Hortons
KFC
Morrisburg Travel Plaza
Highway 401 East
(between Highway 31 & Upper Canada exits)
New Mega Wings
Spicy & Crispy Wings The Whole Family Can Enjoy!
Mega Wings Meal:
3 Mega Wings
Fries
Salad
Mr. Big Chocolate Bar
only $3.99 plus tax
Offer good until April 30, 1997
KFC
Ingleside Travel Plaza
Highway 401 West
(between Upper Canada & Dickinson Dr. exits)
A sweet deal on a dozen fabulously fresh donuts
$4.25 no G.S.T.
valid until March 23, 1997
Tim Hortons

Leader Sports

MPS wins two floor hockey division crowns

MORRISBURG—Morrisburg Public School had two winners last week as both the boys' and girls' floor hockey teams won the Dundas County Western Division championships.

The boys #1 team started off with a 7-0 romp over St. Cecilia's. In their second game they faced off against Iroquois Public and trounced them 13-1.

In the finals, the Morrisburg #1 team faced Nationview and came away 9-1 winners.

Coach Garry O'Neill was happy with the wins. "Both teams played really hard and showed good sportsmanship," he said.

The boys' #2 team also played well in the tournament as they lost two and tied one.

Girls action

The #1 girls' team also won the western title with an impressive record of 23 goals for and only 1 goal against.

Kayla Irven had a huge tournament with 12 goals combined, while Amanda Adlington-Johnston scored four, Kate Edwards three, Abbie McCann a pair, and Kim O'Neill scored one.

Coach, Susan Whelan said, "The defense was awesome, and we had great sportsmanship".

In their first game, the girls faced off against St. Cecilia's and walked away 9-0 winners. Their second game, they played against Dixon's Corners and defeated them 7-0 which set the stage for the championship match.

In the final, Morrisburg beat Nationview 7-1. An outstanding tournament by the girls.

The girls' number two team also played very well, said Whelan as they lost two and tied one.

Both girls' and boys' #1 teams will be playing for the overall championship of Dundas County which will take place at Inkerman after the March Break.

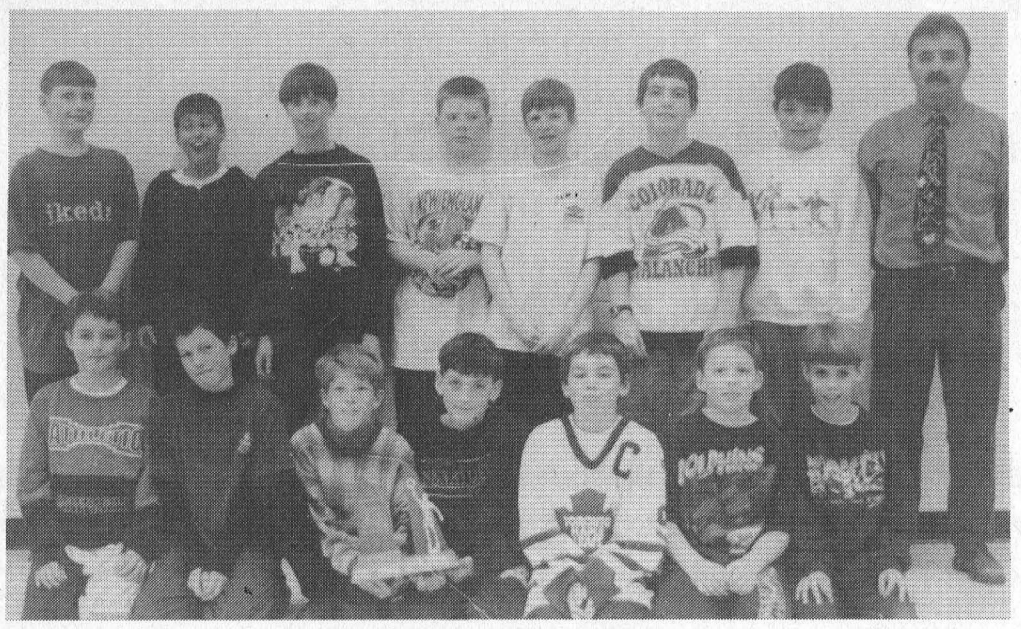

Boys Western Floor Hockey Champs

Pictured from left to right in the Front Row: Warren Schneckenburger, Tyler Lafortune, Jamie Hess, Justin Elliot, Josh McElheran, Lindsay Johnston, Jordan MacGregor. From left to right in the back row: Anthony Levere, Chris Beattie, Matt Dillabough, Nick Groves, Cody Casselman, Troy Richmire, Chris Duvall, and coach Garry O'Neill



Girls Western Floor Hockey Champs

Front Row from left to right: Kaylee Morrell, Kim O'Neill, Natalie Corry. Back row from left to right: Karla Nugent, Abby McCann, Ashley Tuttle, Amanda Adlington-Johnston. Absent from the picture were coach Mrs. Whelan, Kayla Irven, and Kate Edwards

Track athlete gets financial boost from council

LAURIE DAY
Leader Staff

WILLIAMSBURG—A successful track athlete who needs a little financial assistance to achieve some pretty huge career goals, got a boost from Williamsburg council here last Tuesday.

Sharon Spear, an 18-year-old track and field athlete who attends Seaway District High School in Iroquois and has her sights set on the Olympics, was given $100 from council to help reach some of her financial goals.

"I think we should extend our congratulations to Sharon and to wish her good luck in her athletics," said Reeve Johnny Whitteker.

Spear, who lives in South Mountain, is presently fifth in Canada in the 400m hurdles, and sixth in the 100m hurdles.

"These rankings were earned last August at the Canadian National Junior Championships in Kitchener," she wrote in her bio to council requesting financial assistance.

She was also a member of the 4x400m relay team which won the bronze medal at these championships.

"As a result of these accomplishments, I was invited to be a member of the Canadian Junior Team, and toured Ireland during the last two weeks of August (last year), competing in several Track and Field meets," she wrote. "There was no government funding for this trip, and the total cost of $2,400 had to be paid by my family."

For the past three years, Spear has been training in Ottawa four to five times a week, year-round, with the Ottawa Lions' Track and Field Club.

One of her coaches, Andy McInnis, says Spear is a very promising athlete.

Aside from the numerous accolades of national and provincial success, she has collected in a sport often reserved for 'big city' athletes, this 'small town' lady is very special, he said.

"Sharon possesses all the intrinsic attributes of charm, warmth, perseverance and dedication to a cause that make her an absolute pleasure to direct as a coach."



Sharon Spear

This coming season is critical in many respects for Spear as she enters her final year in Canada's *Under 20* age group (Junior). Besides qualifying to the Canadian Junior Team for the Pan Am Junior Games in Cuba this summer, she is looking to attend collage in the fall this year.

Much of the opportunity presented to her in the form of financial assistance will be decided upon by this June.

For Spear to increase her scholarship marketability, she must take part in several national, provincial and club functions to continue to develop her physical and performance progress.

These functions present an enormous financial challenge to both Sharon and her family who have supported her involvement and travel to Ottawa for the past three years, said her coach.

Spear's total cost projection for 1997 is $6,700, which includes: Club Membership, $350, Facility Membership, $150; Training Gear - shoes, $400 and clothes, $500; Nutritional Supplements, $600; Training Travel, gas three times per week for 45 weeks, $1,000; Competition Travel, $800 (National Championships), Travel '97, British Columbia $700; National Camp at Christmas $700, Provincial Camp in March $700, National Team Cost, Athletes pay for trip to Cuba, $800.

"The purpose of my letter to (council) is to ask for financial aid to assist myself and my parents with the costs involved in my training and competing," Spear wrote.

"As was stated in Coach McInnis' letter, this coming year will be a very busy and important one for me as I am currently approaching several colleges and universities in the United States, hoping to obtain a partial or full scholarship. I plan to study Human Kinetics.

"Any financial assistance your organization could give in 1997 would be greatly appreciated."

If you would like to help out Sharon and her family, please call her at (613) 989-5543.

Atom B IIs end UCMHL season

MORRISBURG—The Morrisburg Atom B Level II, won the B division of their home tournament Monday, with a final game victory of 4-1 over the Gananoque Islanders.

Morrisburg points were credited to Justin Elliott and Richard Banford with three points each, Kyle Jarvis (2) and Travis Baldwin. Gan's lone marker came from Brad Gross, assisted by Jason Gough and William Killen.

The Lions met Brockville in their first game and at the end of regulation, the game was tied at two apiece. It came down to a shutout played to Brockville's benefit.

Morrisburg points came from Travis Baldwin, Justin Elliott, Jamie Hess, Jamie Byvelds and Ben Baker.

In their second game, Morrisburg defeated NGS (Maxville) 10-0.

Baldwin notched four points, while Richard Banford, Jamie Hess had three each, Byvelds, Elliott and Kyle Jarvis two each, and single points from Baker, Curtis Whitteker, Ryan McClinton and Jordan MacGregor.

The superb goaltending was shared by Matt Dillabough and Dan Adams.

The A division was won by Nepean with a final score of 4-2 over Brockville.

Playoff action

In playoff action, the Lions travelled to Athens on March 7th in their second game of a best-of-three series only to end the match in a scoreless tie. This forced the third game of the series with Morrisburg needing a win by two to advance to the next level.

Unfortunately Sunday's win was a 5-4 effort which wasn't enough for advancement.

Congratulations are extended to the team for their well-played season.

The parents and fans would like to thank the team players and the coaches for providing an enjoyable season. All of the children have shown significant improvement during the season. The coaching staff is commended for dedication and commitment to the team. Thanks to Phillip Dillabough, Gary Jarvis, Tug Mullin and Calvin Elliott. All of your time and effort is appreciated.



Atom B IIs finish season

The Morrisburg Atom Lions finished their season last week after being defeated in the playoffs by Athens. However, the team claimed a B division victory in their tournament here Monday.

MFSC gears up for fourth spring program

MORRISBURG—The Morrisburg Figure Skating Club is hosting its fourth annual spring school from March 31st to May 3rd.

This year, the MFSC has a spot for every member of the family. The spring school committee is offering three new skating programs geared to every age level and ability.

KID SKATE gives children from three to five years of age, a chance to learn to skate from a qualified CFSA instructor. They will be on the ice for two 30-minute sessions per week and parents can choose from either Tuesday or Thursday nights and or Saturday mornings. The cost of this five-week program is $50, plus $14 CFSA registration fee, if they are not already a member of the Canadian Figure Skating Association. There is a limit of 15 skaters, so enroll soon as it is on a first-come, first-serve basis.

POWER SKATE is a program geared to hockey players from seven to nine years of age. A certified coach will instruct them for two 45-minute sessions per week on Tuesday and Thursday nights. The cost of this program is $60 and there will be a limit of 24 skaters, so register your children early.

ADULT SKATE Finally, for all those parents out there who would like to get some exercise, the MFSC is offering Adult Skate. This includes adults who want to skate recreationally, or adults who want to have instructions. All lessons, either private or group, must be arranged between the adult and the professional coach. The cost for this program will be $30 plus $14 CFSA registration fee, if you are not a member of the CFSA. This program will include a one-hour session on Thursday nights and a 45-minute session on Saturday mornings.

Complete with the Junior, Intermediate and Senior figure skating sessions, there is a spot for everyone, so come on down to the Morrisburg Arena. If you are interested in any of these programs, please call Melanie Cassell at 543-3755 or Dianne Law at 652-2421 for information.

Legion Mixed Dart League

No Outs sprinting to finish

MORRISBURG—The No Outs are sprinting to the finish line as the team picked up 10 points to move within two of the top team, The Four of Us, in Mixed Dart League action here last Tuesday.

Mike Osborne (100) and Cecil Tyo picked up two outs each, and Jean DeJong (spare) had a single. Elaine Baker fired a 125 high score in their match against the Rose x 3.

Don Bower and Gerald Mackey had the outs for the Roses, while high scores came from George Baker with a 120 and a 100 and Rose Moore with a 106.

The Go Getters won five games over the Lady Bullies led by Linda Birch (133, 100) with three outs. Alice McNairn (111) had the other two and shot a 111 high score. Merle Burke tossed a ton.

The Go Getters' outs came from Vera Burke and Cecile Fradet. Lisa Lewis shot a 109 high score.

Lloyd's Lassies won four over Hit and Miss. Frank Marriner (114, 100) had three and Saralyn Mabo took one.

Carolyn Gale (100), Randy Butler and Bob Henophy (140) had one win each for Hit and Miss.

The No Show Jones upset the cellar dwellers, the Double Ones, with Mert Carbino (100) and Chris Mabo taking two each.

Mary Baker, Terry Baker and Darren Tyo (101) had one out each for the opposition. George Cairns had a 129 high score.

Shawn Baker was the only name on the score sheet for Baker's Best in their four-game win over Elva's Boys. He had all four outs and highs of 120 and 115.

Frank Oake took two outs for the Boys and Gerry Duchesneau had one. Larry Scarbo tossed a 112 high score.

The Hot Rods won four games over the Classics with Cecil Lewis taking three games, and Sarah Merkley, one.

Bryan Elliott, Maryanne Whittaker and Kathy Kirker had the outs for the Classics. Whittaker also shot a 132 high, and Nick Shields had a 100.

The Blazing Yates and the Four of Us split their games, tying the second one.

Ken Baker had two for the Blazing Yates, and Lee Beaupre took one.

Fred Diegel had all three for the Four of Us. He also tossed a 100 high score.

STANDINGS

Hot Rods 185, No Outs 183, Rose x 3 169, Four of Us 167, Blazing Yates 157, No Show Jones 154, Elva's Boys 145, Hit and Miss 142, Classics 141, Go Getters 138, Lady Bullies 105, Double Ones 98.

RJC, KBD play to tie; Impact upsets Nick's

MORRISBURG—RJC and KBD played to a three-all deadlock in town league action here last Thursday night.

RJC scored their three goals in the first half of the game, before KBD could get back into it with their three in the second half.

It looked like an easy sweep for RJC as they accumulated goals by Kevin Keyes, John Hollister and Mitch Hutt with 4:32 left in the first half.

Assists were tallied by John Morrow with two, and by Scott Corden, Keyes, Dale Adams and Ed Byvelds with one each.

Paul Hill kept KBD out of his crease until 8:28 of the second period when Jamie Whitteker scored his first of two.

His second was scored from Tom Hodgson and Jason Smith with 5:07 remaining, and with just 25 seconds on the clock, Hodgson notched the tying goal, assisted by Donald Black and Perry Brunt.

Hodgson collected an assist on the first goal for KBD, as did mate Robert Jordan.

Jack Bjergso was in the crease for KBD.

In the early game, it was Impact Sports over Nick's Sports Bar by a 7-3 score.

At the half, Impact had the 5-1 edge on two goals from Kirk Barkley, who went on to score the hat trick later in the third, and singles from Jim Bennis (two assists), Lyle Schell (one helper) and Jamie Smith (four assists).

In the second, Gary McInnis and Barkley did the scoring.

Lindsay Weegar picked up four helpers in the game, and Jamie McIntosh had one.

Replying for Nick's were Dwayne Backes in the first, and Frank Hummell and Jimmie Thom in the second. Dave Cherry picked up two assists, and Thom and Rob Farmer had one each.

David Black was the winning net minder, while Bjergso suffered the loss.

Bantam Bs win round one of UCMHL playoff

MORRISBURG—The Morrisburg Bantam B Lions got through their first round of semi finals against Smiths Falls in Upper Canada Minor Hockey League action, as they tossed the Rideaus from contention in two straight games.

Last Tuesday at home the Lions hosted the Rideaus where they claimed a 6-2 upset.

Bobby Hamelin got the win in the crease, and the good offensive charge was led by Bob Paradis and Brad Casselman with two goals each.

Singles were scored by Eric Irvine and Bobby Bird.

Joel Adams picked up three helpers, while Greg Millard had two. Bird, Robert Annable, and Scott Barkley had one helper apiece.

In Smiths Falls on Friday, the Lions scored twice in the second and three more in the third period for a 5-1 win to take the semi-final series.

Goals came from Brad Casselman (one helper), Joel Adams, Bird, Corey French (one assist), and Paradis. Assists were credited to Brian Scott, Irvine (2), Josh Tambash, Nick Hall and Thomas Casselman.

Bobby Hamelin was once again, hot in the crease.

The Lions continue their quest for the UCMHL title, with their second playoff round against Athens. The team will host the Aeros on Wednesday at 8 p.m. in another best of three series.

NOTICE TO MORRISBURG GOLF CLUB MEMBERS

EARLY BIRD MEMBERSHIP FEES DUE BY MARCH 31st, 1997

Single Men or Ladies	$255.00 + $17.85 GST = $272.85
Couples	$460.00 + $32.20 GST = $492.20
Juniors	$ 90.00 + $ 6.30 GST = $ 96.30
Families	$560.00 + $39.20 GST = $599.20

The above prices do not include the $50.00 Food and Beverage Tab.

The Club House will be open to accept fees between 10 a.m. and 12 Noon on Saturday, March 29th, 1997.

MEMBERSHIP FEES BEGINNING APRIL 1ST, 1997

Single Men or Ladies	$270.00 + $18.90 GST = $288.90
Couples	$485.00 + $33.95 GST = $518.95
Juniors	$ 90.00 + $ 6.30 GST = $ 96.30
Families	$590.00 + $41.30 GST = $631.30

The above prices do not include the $50.00 Food and Beverage Tab.

You may also mail your payment to Box 603, Morrisburg, Ont. K0C 1X0. For further information please call 543-2642.

TAE KWON DO
TUESDAYS and THURSDAYS
CLASS TIMES
Children 6-7 p.m.
Advanced 7-8 p.m.
Adults 8-9 p.m.
DEVELOP
Self Confidence • Self Control • Self Discipline • Self Defence • Co-ordination • Increased Energy • Flexibility • Weight Reduction • Muscle Tone • Cardio Vascular Workout & Much More

WEIGHT TRAINING
Monday to Friday 5-9 p.m.
• Develop Your Own Program
• Increase Your Energy Level
• Weight Reduction
• Muscle Toning
• Body Building
OLD MORRISBURG HIGH SCHOOL
(3RD FLOOR - ACROSS FROM MORRISBURG ARENA)
For information and rates come out anytime between 5 and 9 Monday to Friday or phone 543-2700

ROBERT JORDAN CONSTRUCTION
"Quality Home Builders"
Ontario New Home Warranty Program
Tel: 543-3563
MORRISBURG, ONTARIO

SOURCE WOOD PRODUCTS
• Hardwood Flooring
• Fireplace Mantels
• Stair Parts • Table Tops
• Cabinet Doors • Custom Milling
111 William St. 932-5300
Cornwall, Ontario

Bruce Grant Construction Limited
SUB-DIVISION LOTS FOR SALE
CEDARWOOD - Ingleside
LIMESTONE HILL - Long Sault
2855 MARLEAU AVE., SUITE "A"
CORNWALL, ONTARIO K6H 7B6
TEL: 613-938-8004
FAX: 613-932-5402

BRISTER Group
BRISTER INSURANCE BROKERS LTD.
BRISTER LIFE INSURANCE LTD.
Village Plaza, P.O. Box 896
Morrisburg, Ontario K0C 1X0
Tel: (613) 543-3731
Fax: (613) 543-4359

McGILLIS Home hardware
• Beauti-Tone Paints • Tools
• Plumbing & Electrical • Toys & Gifts
• Garden Supplies • Appliances
• Camping & Sporting Goods • Housewares
HWY. #2, MORRISBURG
Tel: 543-2021

DISCOUNT CARPET SALES
Warehouse With Over 18,000 Sq. Yds.
A-1 Carpeting & Vinyl Flooring
Discontinued Lines of Carpets & Flooring
Installation by Experts • Free Estimates
938-0735
421 Fourth St.
Cornwall, Ontario

PARKWAY ESTATES
Residential Building Lots
100' x 200' Lots
Long Sault
DAVID BROWN CONSTRUCTION LTD.
(613) 537-2255

FLOYD WHITFORD CONST.
Homes - Barns - Sheds - Garages
Renovations of All Types
"If you can name it, we can build it"
Authorized Dealer for
Marlboro Windows & Doors
All Work Guaranteed
Tel/Fax: 543-3657 Floyd or Garson
543-3220 Gary

Hartley Hodgson Construction Ltd.
RESIDENTIAL & COMMERCIAL
HARTLEY HODGSON
OWNER
P.O. BOX 229
MORRISBURG, ONT.
BUS: 543-4351
RES: 543-3964
FAX: 543-4351

FM Windows Doors
Gus de Koning
Jan. 98 Financing O.A.C.
with Bank of Nova Scotia
Serving Grenville, Dundas & Stormont
TEL: 537-8818
1-800-387-9962

The Home Of The Week ... YOUR HOME IMPROVEMENT "SPECIALISTS!"



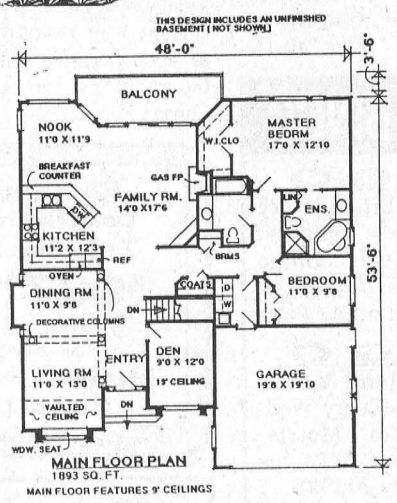

MAIN FLOOR PLAN
1893 SQ. FT.
MAIN FLOOR FEATURES 9' CEILINGS

PLAN NO. J1B189396

ELEGANT RANCHER WITH BASEMENT BOASTS MANY FEATURES

By M. Tynan Copyright 1997

A detailed stucco exterior with arched windows, complemented by a fashionable roof design featuring gables, is sure to be a welcome addition to the contemporary streetscape.

The main floor features nine foot ceilings throughout with the exception of the den which boasts a thirteen foot ceiling height. Decorative columns frame the entrance to the living and dining room as well as providing a stately and subtle division between these two formal areas. An open plan design for the kitchen and family room creates a spacious country kitchen style atmosphere complete with a cozy fireplace. A large balcony off the rear provides a cool retreat during summer gatherings.

A large master bedroom features a walk-in closet and a four piece ensuite with a separate tub and shower. Windows along the rear provide plenty of natural sunlight.

An unfinished basement awaits your creative touch.

Plans for J1B189396 may be obtained for $390.00 for a package of five complete sets of working prints and $34.00 for each additional set of the same plan. Allow $15.00 extra to cover the cost of postage and handling (B.C. residents add applicable sales tax to plan total) (All Canadian residents add 7% GST to plan total plus postage and handling.

This is one of our new designs. Many innovative plans are now available in our home plan catalogue for $13.85 including postage and handling and 7% GST.

Please make all cheques, money orders, and Visa or MasterCard authorization payable to:

The Morrisburg Leader Plan of the Week
Tynan Weekly Features/Surrey
13659 - 108th Avenue, Surrey, B.C. V3T 2K4

Copyright 1997

MORRISBURG BUILDING CENTRE
HWY. #2
Morrisburg, Ont.
Tel: 543-2009
novico
your neighbourhood renovation centre

Professional Home Repairs of All Kinds
CHARLES E. DROPPO
Kitchens • Baths
Painting • Papering
Plumbing • Electrical
Furniture, Etc.
543-3533
Morrisburg, Ont.

J&D CONSTRUCTION
Custom Homes
Windows
Doors
Siding
ONTARIO NEW HOME WARRANTY PROGRAM
96
Call for a free estimate
613-535-2391

FRED HILL INSURANCE LTD.
Your Insurance Broker Understands
MORRISBURG, ONTARIO
543-3069

Black Lumber Co. Ltd.
castle building centre
65 OTTAWA ST., BOX 777
MORRISBURG, ONT. K0C 1X0
TEL: (613) 543-3777
FAX: (613) 543-2487
LUMBER ELECTRICAL WINDOWS
PLYWOOD HARDWARE SIDING
PAINT FLOOR COVERING CEMENT
PLUMBING DOORS MOULDING
"Value & Service You Can Build On!"

THOMPSON'S
SINCE 1864
Homecare BUILDING CENTRE
"We'll help you with your Homework"
free estimates
we deliver
Dundas St.
Iroquois
IROQUOIS
652-4478
if busy call 652-2500

Morrisburg Tae Kwon Do Club

Self Defense / Fitness Class

Get fit while learning to defend yourself, learn how to strike and punch, arm locks and joint locks, etc.

OLD MORRISBURG HIGH SCHOOL
(3RD FLOOR - ACROSS FROM MORRISBURG ARENA)

SATURDAY, MARCH 22, 1-3 P.M.

Cost $10.00 Per Person (Limited Enrolment)

For more information call 543-2700

MORRISBURG & DISTRICT MINOR HOCKEY

Annual General Meeting

DATE: March 19, 1997
PLACE: Morrisburg Rec. Committee Office
TIME: 7:00 p.m. (Old High School)

1997-1998 EXECUTIVE

POSITION:	Returning
PAST PRESIDENT	Barry Elliott
PRESIDENT	Alan Madge
1st VICE-PRESIDENT	Doug McNairn
2nd VICE-PRESIDENT	Open
TREASURER	Billie Donaldson
SECRETARY	Open
REGISTRAR	Open
HEAD COACH	Barry VanAllen
REFEREE-IN-CHIEF	Open
ICE SCHEDULER	Barbara Levere
TOURNAMENT DIRECTOR	Open
FUNDRAISING	Brenda Ryan
TROPHIES AND AWARDS	Open
EQUIPMENT MANAGER	Doug McNairn
DISCIPLINE	Open

All positions below 1st vice president are elected. All members of M.D.M.H.A. have a vote and may run for executive positions.

The nomination committee of Chuck Barkley (448-3660), Keith Baldwin (652-4144) and Peter MacGregor (543-2008) will answer questions and take nominations for any position.

CLASSIFIED ADS

CHEV-OLDS
UPPER CANADA MOTOR SALES
MORRISBURG

THIS WEEK'S SPECIALS

96 Cutlass SL, 4 dr. (3 to choose) white, green & blue, fully equipped, split bench seat & buckets, 22,000, 29,000 31,000 kms
96 Delta LS, green, fully equipped, 36,000 kms
96 Aurora LT, teal, fully equipped, 28,000 kms
96 Ciera SL (2 to choose) white & green, fully equipped, 31,000 & 34,000 kms
96 Regency Elite lt. blue, fully equipped, power sunroof, leather interior, 8,500 kms
96 Delta LSS, lt. gold, fully equip., bucket seats, 18,600 kms
96 Monte Carlo (2 to choose) maroon & red, fully equipped, alum. wheels & bucket seats, 20,000 & 38,000 kms
96 Lumina LS (2 to choose) med. blue & green, buckets, fully equipped, 28,000 & 34,000 kms
96 Cutlass Supreme SL 2 dr. (2 to choose), white & red, fully equipped, buckets.
96 Achieva, (2 to choose), 4 dr., lt. gold, green, V6, auto., air, fully equipped, 36,000 kms
96 Cavalier, 4 dr., lt. gold, 4 cyl., auto., air, cassette, tilt steering, 23,000 kms
96 Beretta, dk. maroon, V6, auto, air, tilt & cruise, cassette & more, 31,000 kms
95 Monte Carlo LS, red, buckets, alum. wheels, fully equipped, 46,000 kms
95 Grand Am, 4 dr., white, V6, auto., air, fully equipped, 36,400 kms
95 Lumina (2 to choose), white & lt. blue, fully equipped, 35,000 kms
95 Grand Prix, 4 dr., dk. green, buckets, well equipped, 46,000 kms
95 Regal Custom, 4 dr., lt. blue, fully equipped, 29,000 kms
94 Cavalier, 2 dr., blue, 4 cyl., 5 speed, p.s., p.b., cassette, rear spoiler, 74,000 kms
94 Impala SS, black, buckets, fully equipped, 42,500 kms
94 Taurus GL Wagon, dk. green, V6, auto., air, tilt & cruise, well equipped, 48,000 kms
94 Olds 98 Elite, dk. maroon, fully equipped, leather interior, 92,500 kms
94 Achieva, 4 dr., maroon, tilt & cruise, air, cassette, p.d.l., 49,000 kms
94 Delta LS, (2 to choose), dk. green & white, fully equipped, power seats - driver & pass. side, tempmatic air condition, & more, 60,000 & 89,000 kms
94 Regal Custom, 4 dr., med. blue, fully equipped, 3.8L V6, power seat, 49,800 kms
92 Corsica, 4 dr., sage green, V6, auto., air, well equipped, 70,500 kms
92 Tempo, 2 dr., red, 4 cyl., auto., air, radio, 56,000 kms

– TRUCKS –

96 GMC SL Pick-up (2 to choose) green & silver, blue & silver, V8, auto., tilt & cruise, air, cassette, bedliner, alum. wheels & more, 17,000 & 17,500 kms
96 Lumina APV, blue & silver, fully equipped, power side sliding door, auto., level suspension, 37,000 kms
96 Grand Voyageur SE, dk. green, 4 dr., fully equipped, 31,000 kms
96 Silverado Ext. Pickup 4x4, black & silver, 350 V8, buckets, fully equipped, 20,500 kms
96 Yukon GT, 2 dr., black, 4x4, 350 V8, fully equipped, power seat, 25,000 kms
95 Astro LT Ext., 2-tone gray, fully equipped, power seat, front & rear, air conditioning, 25,000 kms
94 S Blazer Tahoe LT 4x4, 4 dr., green & beige, fully equipped, power seat, remote start, 35,000 kms
94 Ford 1 Ton Cube Van, white, 16 ft. box, V8, auto., air, 75,000 kms
93 Aerostar XL Van, green & silver, 7 pass., V6, auto., air, sport pkg., 64,000 kms
93 Chev Ext. Cab, Short Box, 2-tone silver, V8, auto., air, well equipped, 75,500 km
93 Cheyenne Pick-up, dk. blue, V8, auto., radio, bedliner & more, 63,000 kms
93 S Blazer Tahoe LT, 4 dr., black & silver, 2x2, fully equipped, power seat, 73,500 kms
92 Chev Scottsdale Ext. Cab Pickup, 2-tone blue, V8, auto., p.s., p.b., tilt & cruise, cassette, bedliner, 76,000 kms
92 Lunima APV Van, maroon & silver, 7 pass., 3.8 V6, auto., O/D, fully equipped, 89,500 kms

CALL US TODAY
Barry McMillan Darryl McDonell
Kirk McMillan
543-2925 543-3680
OR 933-8892

FOR SALE

ELECTROLUX SALES & SERVICE
Central vacs, vacuums, canister vacuums. For details see Mitch Cassell, phone/fax, 543-2140. Free delivery and estimates. Any repairs. Flea market display. 2tfc

APPLES
Apple cider, apple products. Open 8 to dusk, 7 days a week. Smyth's Apple Orchard, County Road 18 between Williamsburg and Dixon's Corners, 652-2477. 4tfc

HEINZ WESTPHAL AUTHORIZED DEALER FOR ELECTROLUX
Sales, repairs (any make), service - vacuum cleaners, rug shampooers, central vacuum systems. Parts and supplies. Free estimates and delivery. 543-2762. 19tfc

FOR SALE–Beautiful 2 1/2-year-old male Siberian Husky, $100. Call Jen or Chris 543-2622. 11-12p

FOR SALE–2 bridesmaid dresses, size 17-18, both red, 1 long with crinoline, $100, other is short, knee length and sleeveless, asking $75. Both wore only once. Phone Linda 652-2293 weeknights after 5 p.m. 11p

FOR SALE–1988 Chrysler New Yorker Landau, loaded, 228,000 km, excellent condition, asking $2,500 as is. 543-2477. 11p

PRIVATE SALE
Iroquois, 7-year-old, 3 bedroom bungalow located in quiet subdivision on lot 65 x 130, fully serviced, F.A.G., asking $99,000. 652-1628. 11-14p

FOR SALE–Light maroon rocker, recliner, good condition, $125. 543-3993. 11p

FOR SALE–Man's, dark brown Harris Tweed sports jacket, new condition, size 42, $50; man's short, dark brown, leather, dress jacket, size 40, $40. After 6 p.m., 543-3427. 7tfp

FOR SALE–486-25 computer, 170 MB hard drive, 1.44 floppy, 14.4 fax/modem, soundblaster and gameport, speakers, SVGA monitor. Windows 3.1, Excel, Wordperfect 6 and many more titles. $700 o.b.o. 543-3113. 10tfp

FOR SALE–3 bedroom brick bungalow, Morrisburg, with a self-contained 2 bedroom apt. which could be rented or used altogether as a home. Nice location. Reasonably priced. Recent upgrades: high-efficiency gas furnace, central air and some new windows. 543-2105. 10-11c

CHAINSAW SALE
Husqvarna up to $100 off: 45cc now only $399.95, 55cc only $549.95. Sales and service at Eastern Engines, Hwy. 31, Williamsburg, 535-2488. 10-11c

WEEKLY BINGO

BINGO
Monday night bingo every week at Riverside Heights. Doors open at 6:15. Bingo starts at 7:30. Everyone welcome, 18 and over. 13tfc

BINGO
Sponsor: Morrisburg & District Lions Club. Every Wednesday, 7:30 p.m., Morrisburg Civic Centre. 10 games at $20. 5 games at $25. 3 special games, $50. each. Special 50/50 games. Bonanza pays 60%. Winner take all, $300.00 Jackpot, $100. Consolation: 50 numbers. Jackpot given away if 60 or more people participate; 70 people $400.00; 80 people $500.00. Everyone welcome.

BINGO
Sponsored by Morrisburg Legion Branch 48 Ladies Auxiliary every Thursday, 7:30 p.m. in the Legion Hall. Specials $50.00. Jackpot $300. If 60 present Jackpot goes.

BINGO
Friday night at Morrisburg Civic Centre sponsored by Morrisburg Jr. B Lions. 7 games at $20. 8 games at $25. 3 special games, $50. each. Special 50/50 games. Bonanza pays 60 per cent. Winner take all. Jackpot $300.00, Consolation $100. Jackpot starts at 50 numbers. Jackpot will be given away if 60 or more people participate; 70 people $400.00; 80 people $500.00. Everyone welcome.

FOR SALE

FOR SALE–Chesterfield and love seat set. Dusty rose color, velour texture. Chesterfield has 2 recliners built in. Complete set: $800. Phone 652-2000 days or 652-1267 evenings. 10-11c

FOR SALE–Bedroom suite: queen size bed, pine spindle. Large 9-drawer bureau with mirror, 2 night tables. Complete set $4,000 to buy, private sale $1,700. Phone 652-2000 days or 652-1267 evenings. 10-11c

NOTICE

NEW VALLEY PRODUCE MARKET
Open, Highway 31 and St. Lawrence St., Winchester. "Always weekly specials." 774-1760. 11tfc

COMING EVENTS

ST. PATRICK'S DAY C.W.L. BAZAAR AND TEA
Crafts, plants, baked goods, raffles, candy, preserves, kiddy korner and delicious luncheon. Morrisburg Legion, Sat., Mar. 15, 11 a.m. - 2:30 p.m. 10-11c

GAIL GAVEN & FRIENDS SHOW & DANCE
"Little Bit Irish, Little Bit Country"
Presented by Matilda Hall Board Fri., Mar. 14, 8 p.m. - 1 a.m., Matilda Twp. Community Hall, Dixon's Corners. $8 single; $15 couple. Lunch provided. Call for tickets: Robert Thompson 652-2447, Marlene Lewis 652-4978, Bev Sabourin 652-2405, Allan Finlayson 652-4494, Township Office 652-4403. 11c

BR. 48 MORRISBURG LEGION MIXED DART TOURNAMENT
2 men and 2 ladies per team Sat., Mar. 22, registration 11 - 11:45 a.m., play begins at 12 noon. $40 entry fee per team. To register phone Lee Beaupre 543-3218 or Morrisburg Legion 543-3091. 11-12c

GOOD NEWS CRUSADE RETURNS
Good News Crusade returns with evangelist Paul Ripley at Nationside Pentecostal Church, Chesterville, 13 Albert St., from Friday, March 14 at 7:30 p.m. Saturday 15th, at the United Church in basement, noon lunch provided, donations accepted. Also Ripley's Believe It or Not, unbelievable but true stories of God's care. Sunday 16th, services at Nationside Pentecostal Church, 10 a.m., 11 a.m. and 7:30 p.m. Everyone welcome. 11p

MORRISBURG CONTACT KARATE CLUB
Located at the old high school, room #6. Classes every Monday and Wednesday, 6 - 7 p.m. You can register anytime. Call 936-0810, ask for Rene or Julie. Certified instructors. Learn the traditional form of Shorin Ryu Contact Karate. 10-13c

CUBA - Ottawa dep.
Delta Sierra Mar
7 nts, Mar. 24/97
$997.00 p.p. + taxes
All incl., charter
Call for details
THOM TRAVEL
543-2133
Reg. #1258982

R.C.L. MORRISBURG BRANCH 48

COMING EVENTS

OPEN CRIBBAGE
Sunday, March 16
Play starts at 1:30 P.M.

Celebrate St. Patrick's Day at Branch 48
Fri., March 14
CORNED BEEF & CABBAGE SUPPER
5:30 p.m. till all are served
$5.00 per person

STEAK BAR-B-Q
Friday, March 21st
$10.00 Per Person
Beginning at 5:00 P.M.
Entertainment following with
DAYTON & ERIC
Tickets Available At The Bar
Everyone Welcome!

Sunday's $2.00 Meat Draw
Whole Loin of Pork Chops

COMING EVENTS

SUNDAY BRUNCH
At the Country Kitchen Restaurant, 9:30 a.m. to 2 p.m., corner of Hwy. 31 and 43, Winchester. Adults $6.95, children $2.95. 774-2417. 8tfc

ALCOHOLICS ANONYMOUS
If you want to drink that's your business. If you want to stop, that's ours. Call AA, 543-3484, 652-1051 or 448-3326. For families of Alcoholics (ALANON) 543-3484 or 774-3337. Meeting every Thursday, 8:30 p.m., Lakeshore United Church. 1tfc

EDUCATIONAL WORKSHOP 3 FAMILY SKILLS
Sponsored by Dundas District Women's Institutes Sat., Mar. 22, 10 a.m., Park Lane Seniors' Support Centre, Williamsburg, registration 9 a.m., $6 per person includes coffee and muffins. Demonstration of jewellry making, crafts for spring, lunch - included with registration, stenciling, weaving, Deys Creations, door prizes. 11-12p

MIXED SNOWBALL TOURNAMENT
March 29 and 30, Riverside Ball Park. Entry fee $100. Contact Mike, 543-3868. 11-12p

CELEBRATE ST. PATRICK'S AT MORRISBURG LEGION BR. 48
Fri., Mar. 14, corned beef and cabbage supper, $5 per person, 5:30 p.m. till all are served. Music following by "CASA". Tickets available at the bar. Everyone welcome. 11c

WINTER/SPRING CPR CLASSES HEARTSAVER PLUS (LEVEL B)
March 26 and 27, 6:30 - 10 p.m., at Para Med Health Services. Recerts welcome second night. Certified CPR instructors, regular CPR programs, group rates. Call now to register, space is limited, Fran Lapierre 774-5544 or 1-800-461-9916. 11c

SCOUT SALE
March 15, basement of old high school, 8 a.m. - 1 p.m. We have something for you once again. 11p

SOUTHERN GOSPEL MUSIC
Brockville Art Centre, 235 King St. W., Brockville, April 26, 7:30 p.m. Switzer Brothers, Joan Elliott, Christal River. Call 543-2970 after 5 p.m. 11-12p

LUNENBURG ROADHOUSE JAMBOREE
Every 2nd Sat., show starts at 7:30 - 10 p.m. Local talent, family entertainment, song, dance and comedy. Snacks, no alcohol, smoking room. Tickets $6. Information, rehearsals 613-534-2093. Mar. 15, appearing with Candy & Dan, Joe Adams, Mike Anderson, Ann Charlebois, Chris Marin, Blain Millward, Heather Torrance, Gordon Wall. 11c

IN MEMORIAM

ROBINSON–In memory of a dear mother, Ethel H. Robinson, who passed away March 12, 1990.
–Sadly missed by son Frederick A. Robinson 11p

CARD OF THANKS

The Morrisburg Novice "B" team would like to thank the following people for their donations which made our Mar. 8th tournament a success: The New Centennial, Mustard's Variety, Harland Veinotte Ltd., Edgerton Baker Fuels, C.S. Brooks/Caldwell, Cutter Textile Printing, Fieldcrest - Toronto, Bill Morrow, Cooper's Trophy and Embroidery, Morrisburg Lions Club.

CARD OF THANKS

WHITTEKER–Thanks to all my family and friends for the excellent surprise 50th birthday party. Special thanks to Chesterville Legion and the excellent entertainment by the Canadian Strangers.
–Thanks again, Dennis Whitteker 11p

SHAVER–The family of the late Florence Shaver expresses thanks to relatives, friends, neighbors for flowers, cards, phone calls and food brought to my home during the loss of a mother, grandmother and great-grandmother. It was very heart-warming to know so many friends still remembered her and made an effort to come and say goodbye. Special thanks to David Lapierre, the Rebekah ladies, the United Church women, the staff of Dundas Manor and W.D.M.H. and Dr. Coolican. Words cannot express how much all these acts of kindness are appreciated. God bless.
–Daughter: Doreen and Lyle, grandchildren: Casselmans, Cutlers, Shays and families 11p

TYNSKI–During my recent illness we were very touched by the concern and kindness of many people. Therefore, we wish to thank Fr. Shea, Dr. Coolican, Dr. Schnurr, Dr. Heymans, the nurses in the I.C.U. and on second floor of Winchester Hospital, all the friends, neighbors and acquaintances who visited, sent cards, phoned or inquired about my health. Thank you all.
–Peter Tynski and family 11p

ZIEGLER–I would like to thank doctors and nurses of Winchester Hospital, also the ambulance service and all friends and neighbors who helped in our time of need.
–Mrs. Irene Ziegler and family 11p

FOR RENT

FOR RENT–1 bedroom apt., Morrisburg, central location, fridge and stove included, utilities included, $475 month. 543-3274. 8tfc

FOR RENT–Morrisburg, large, 1 bedroom apt., stove, fridge, parking, yard and deck with river view. $373 per month plus gas heat and hydro. Available Feb. 1st. First and last required. 613-283-0746. 5tfc

FOR RENT–2 bedroom home in Williamsburg, gas heat, available April 1st, 652-4802 days, 652-2319 evenings. 6tfc

FOR RENT–In Williamsburg, 2 bedroom apt., in stone house, completely renovated. Call Fred Pinkus collect 613-237-1431. 11tfc

FOR RENT–Mobile home, 32 Hill's Trailer Park, Morrisburg. Phone 543-3433. 11-12c

FOR RENT–2 bedroom duplex on Carraway, Morrisburg, $495, first, last month's rent and references required. 652-4077. 11tfc

FOR RENT–Morrisburg, heritage home, 3 bedrooms, close to churches, schools, arena, park and waterfront. Available May 1, 1997. 543-2661.

FOR RENT
NEW HOMES IN MORRISBURG
PHONE
543-3655
Available Immediately

FOR RENT

FOR RENT–Morrisburg, large, 1 bedroom apt., central, available April 1, $390 plus utilities. First and last. 543-3563. 11tfc

FOR RENT–Morrisburg, large, 2 bedroom apt., central, available April 1. First and last. 543-3563. 11tfc

FOR RENT–Heat and hydro included, laundry room, fridge and stove if needed. 2 bedrooms $600, 1 bedroom $500, bachelor $375. Before 11 a.m. 535-2208, after 535-2881. 11-13c

FOR RENT–3 bedroom house in Williamsburg, $565 month, utilities extra. Must supply own fridge and stove. Call 535-2463, references required. 7tfc

FOR RENT–600 sq. ft. commercial space beside Beckers, Morrisburg, $475 month includes utilities. Available immediately. For information phone 925-4270. 1tfc

FOR RENT–Morrisburg, 2 bedroom apt., fridge and stove, painted, sun room, garage, yard, $440 plus utilities. Available April 1st. 445-2982. 10tfc

FOR RENT–Available immediately, small, 2 bedroom house in Brinston, $325 per month, utilities extra, 652-4978. 11c

FOR RENT–Share accommodations, $450 per month includes heat, hydro, rent and cable. Call 543-4224, please leave message. 11p

FOR RENT–Several rentals available. 2 and 3 bedrooms. Rents from $375 per month to $675. Foot Real Estate, 543-3398. 9tfc

FOR RENT–Williamsburg, available March 1st, 2 bedroom apt., stove and fridge included. 535-2607. 8-11c

SERVICES

GUMMESON CONSTRUCTION
Ceramic tiling, general carpentry, plumbing, electrical, decks, painting, siding, windows and doors, drywall repairs. 543-3414. 48tfc

VEHICLE FOR SALE, new or used and NO established credit? On a pension, limited income, bankrupt or starting a new business? Yes, we can help. No banks or finance companies. Established over 12 years ago. We are the professionals. Car-o-line Auto's, 613-448-2488. 3tfc

CATERING SERVICE
Royal Canadian Legion Br. 48 Ladies Auxiliary is available for all catering needs – Weddings, Parties, Anniversaries, etc. Will also cater late night functions. Please call the Branch at 543-3091 for bookings.

WANTED

SCRAP CARS WANTED
Phone 1-613-534-2096 days 9-5, 1-613-534-2626 evenings. Will pick up.

WANTED
EVERY WEDNESDAY
HEALTHY HOLSTEIN BULL CALVES FROM 95-110 LBS.
Calf Station open 12 Noon – 4 p.m.
Location
DELFT BLUE VEAL FARM
LIGHTNING STREET, WILLIAMSBURG
between 12 Noon – 4 p.m.
For information call Walt at 543-2796 after 8 p.m.

IROQUOIS GOLF CLUB 1997 FEE STRUCTURE

NO INITIATION FEES

(GST incl. in All Prices)	Full Payment by Apr. 1st	After Apr. 1st	NEW THIS YEAR *** Installment Plan
REGULAR	$419	$439	$75/month
SENIOR (65)	$379	$389	$65/month
COUPLE	$735	$769	$130/month
SR. COUPLE	$660	$689	$115/month
STUDENT (19-25)	$250	$259	$45/month
JUNIOR (to 18)	$105	$109	$20/month
FAMILY	$839	$869	$145/month

*** Installment plan requires remittance of six post-dated cheques Apr. 1- Sept. 1
- NEW Junior & Senior Programmes (with clinics) -
CONTACT JIM 652-2240 OR DANNY 652-4452
NAME.....PHONE.....ADDRESS.....
Iroquois Golf Club, Box 504, Iroquois, ON, K0E 1K0

Good doctors get a break

RIVERSIDE HTS.—The good doctors had a great run in mixed dart action last Wednesday here taking a season-high 10 outs.

David Wells led the team, (MD's) with four games and highs of 140 and 100x3. Marlene Shearer fired a hat trick, Jeff O'Neil (spare) had two, and Mary Casselman shot one out.

Juggernaut is holding to fourth place in the standings after winning nine games. John Gummeson had five outs, Darwin Markell two, and Larry Day and Grace Langabeer had one each.

Neil Loynachan shot three outs, two 100s and a bull finish for the Nanas and Papas for a combined eight-point effort. Guy Hart (100) and Ellyn Wells had two each, while sparing Steve Laushway (118) took one game.

The Big 'B' and the Spoilers are tied for second place but it was the 'B' who claimed more points last week. Ivan Shearer led the team with four outs and three 100s, while Lyle Beckstead (spare, 125, 100) had two games. Barb Marriner took one.

Barrie Pemberton (100) had four of the seven outs by the Misfits. Mike DeJong, Cathy St. Pierre (100) and Cecil Tyo had one each.

The Wise Ones won seven games with Brenda Sypes (134), Jay St. Pierre (140, 114, 100) and Liz Hunter taking two each. Ed Duncan (71 bull finish) had a single.

Jim Scott (125, 122, 100x3) had four of the seven outs taken by Be Nice. Heather Wells had two and Darren Tyo shot one out and a 114 high.

Roy Gummeson had three outs and two 133 highs as Close Enough won six games. Jean DeJong (103, 88 finish), Linda Birch and Mert Carbino (spare) had one each.

The Good Time Gang ended with six outs on two each from George Baker (121, 100), and Floyd Elliott. Both Ruth Markell (104 finish) and Vera Burke (121, 108) had one.

Brent McCooeye fired four of the five outs taken by the Rodeo Clowns. Scott Diegel had the single. Maureen Loynachan tossed highs of 114 and 100.

Mert Plus's won five games on two each from Gayle Hart and Gary Bradford. Chris Sloan (100) had the single out. Myrna Anderson tossed a 106.

Hopeless won five gmes. Pat Hart (130, 127) took three, and Al Loynach(100) and Wayne Hunter (139, 100) had one each.

For Fun won four games. Carolyn Gale (spare) had three and Fred Diegel (140) one. Betty Gillard shot a 113 high score.

Tom Shearer had two outs for Ster Bears, and Sherry Wereley (100) and Elvis Tyo, one each for a four-point effort.

The Bacon Strips won five with Joan Hess and Ernie Beckstead (125, 120x2) taking two each, and Wendy Wereley, one. Bryan Elliott had highs of 140, 125 and 100.

Ron Bradford (135) had two of five games for the Rakes. Karen Hart had a pair, and Edna Barkley, one. Mike Osborne shot a 100.

The Simple Fools were stumped again, and held at three points. Ernie Duval, Laurie Day and Roger Markell had one out each.

STANDINGS

Close Enough 158, Spoilers 150, Big B 150, Juggernaut 145, Be Nice 138, Mert Plus's 135, Rakes 132, Hopeless 131, For Fun 130, Good Time Gang 129, Misfits 129, Wise Ones 128, Rodeo Clowns 126, MD's 125, Nanas and Papas 123, Simple Fools 120, Ster Bears 117, Bacon Strips 106.

Obituaries

Garnet Empey

A lifetime resident of R.R. 1 Iroquois, Garnet Empey died at the Winchester Hospital on Thursday, March 6, 1997, after a three-month illness. The former farmer, who was also a lineman on the St. Lawrence Seaway, was 76 years of age. He was associated with St. Peter's Lutheran Church, Williamsburg, and was a member of the Royal Canadian Legion Branch 538.

Mr. Empey spent three years overseas serving in World War II. He was also a life member of the Governor General's Foot Guards, and in his spare time, enjoyed playing bridge.

Born April 21, 1920, in Matilda Township, he was the son of the late Erle Empey, and the former Ethel Whittaker.

On January 31, 1946, in the Brinston United Church, he was united in marriage to Doreen Knight, who survives.

Mr. Empey will be sadly missed by son Larry and his wife Sandra of R.R. 1 Iroquois; two brothers: Carl and his wife Marie of R.R. 1 Iroquois, and Donald and his wife Verla of Toronto; grandson Kevin, and by many nieces and nephews.

He was the son-in-law of Grace Knight, and a brother-in-law of Bill and Elsie Knight all of R.R. 1 Iroquois.

He was predeceased by brothers Lorne and Jack.

A private funeral service was held at the Marsden and McLaughlan Funeral Home, Williamsburg, on Saturday, March 8th, 1997, at 2 p.m. with Rev. Diane Raddatz officiating.

A spring interment will be held at the New Union Cemetery, Williamsburg.

Donations to the Winchester Hospital or the Canadian Cancer Society would be appreciated by the family.

Alton Levere

A resident of Morrisburg for the past three years, Alton Levere died peacefully at the Winchester Hospital on Friday, March 17, 1997. The former construction laborer was 74 years of age, and had previously lived at Hallville, Cardinal and Brouseville.

Born February 22, 1923, at Brouseville, he was the son of the late Bernard Levere and Stella Lewis.

Mr. Levere is survived by daughter Patty (Stephen) Boucher of Morrisburg, brother Everett Levere of Hainsville, sister Evelyn Bellinger of Cardinal, and by grandson Matthew Masey.

He was predeceased by his dear friend Alice Dodge, sister Dorothy Duffy, and by brother Hilliard Levere.

Friends called at the Marsden and McLaughlin Funeral Home, Cardinal, on Sunday from 2-4 and 7-9 p.m. Funeral service took place at the home on Monday, March 10, at 11 a.m. with Rev. Jack Urquhart officiating.

Interment followed at the Sandy Hill Cemetery, Prescott.

Pallbearers were David Levere, Scott Boucher, Dwight Dodge, Dave Rice, Wayne Bellinger and Roy Barkley.

Donations to the Ontario Heart and Stroke Foundation would be appreciated by the family.

JOHN A. ALLISON REAL ESTATE BROKER
Morrisburg Village Plaza
543-3717



QUAINT OLDER HOME, lovely lot, quiet neighbourhood, central Morrisburg. Newer detached garage. Close to parks, municipal dock, shopping, etc. $60,900. (5696)

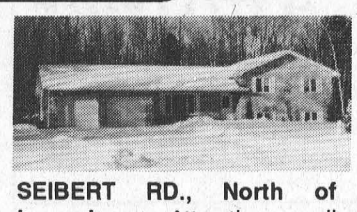

SEIBERT RD., North of Iroquois – Attractive, well maintained 3+ bedroom brick side split, with attached double garage and finished lower level. Large country lot. $134,500. (5689)

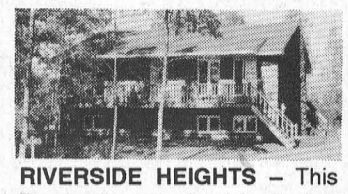

RIVERSIDE HEIGHTS – This five bedroom raised bungalow is super for a growing family. Two full baths; open concept living area; large family room. Detached garage/workshop. Many unique and appealing features. Great neighbourhood!. $114,500. (5681)



AULT ISLAND – lovely waterfront bungalow, on large secluded lot, just east of Upper Canada Village. Both levels fully finished. Multi-level deck. Double detached garage. $109,900. (5683)

ROWENA ROAD, MATILDA TWP. – Three bedroom raised bungalow, with double attached garage, finished basement, central air, HRV., etc. Large rural lot. $118,900. (5697)

Sales Representatives:
John A. Allison 652-1551
Dale Beckstead . 652-4396 Carol Richer 543-3556

MORRISBURG GOLF CLUB

REQUIRES

Part Time Clubhouse Attendants

Responsible for cooking, serving at snackbar and maintaining clubhouse. Must be age of majority. Willing to work shift work including weekends.

Please send resume to:

Morrisburg Golf Club
Att: House Chairman
P.O. Box 603
Morrisburg, Ontario
K0C 1X0

TOWNSHIP OF OSNABRUCK

SUMMER EMPLOYMENT OPPORTUNITIES

The Township of Osnabruck is now accepting applications for a variety of summer positions at Farran Park and throughout the Township.

Salary Range: $7.00 to $8.50 per hour depending on the position.

Assistant Park Rangers - Mowers - Park Workers - Beach Patrol - Swimming Instructors - Playground Programmers.

Interested applicants should submit their applications and/or resumes to the undersigned prior to Tuesday, April 1, 1997 at 4:00 p.m.

Dale Swerdfeger
Recreation Director
Township of Osnabruck
P.O. Box 340
Ingleside, Ontario K0C 1M0

We thank all applicants, but only those under consideration will be contacted.

JACQUES E. ASSELIN REAL ESTATE LTD.

"FIND THAT SPECIAL PLACE TO CALL HOME!"

"NEW LISTING" "TURN OF CENTURY CHARM"



$119,900.00
#4281 Highway #31, Williamsburg
4 Bedrooms, "A MUST SEE HOME"

"NEW LISTING" GOOD FAMILY HOME!



$69,900.00
1 Victoria St., Iroquois
3 Bedrooms, Stone Fireplace & More!

INVESTMENT POTENTIAL!



$89,900.00
#20 & 22 Beach St., Iroquois
Two 3 Bedroom Units
"RENOVATED"

"LIKE NEW" - QUIET COUNTRY!



$139,900.00
#10618 Gilmour Road, R.R. #2 Brinston
3 Bedrooms, 7 Acres + "MOST WANTED FEATURES"

BUILD YOUR DREAM HOME NOW!

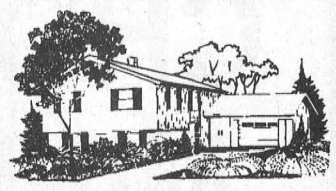

LOTS - GREAT SELECTION
Quiet Country - Starting at $8,000.
Prime Waterfront - 1.33 Ac. - $80,000.

RIVER VIEW! RENOVATED & READY!



$119,000.00
16 Ottawa St., Morrisburg
3 Bedrooms - H.W. Floor - Living Room

EXPERIENCE AND COMMITMENT WORKING FOR YOU!

MLS MULTIPLE LISTING SERVICE
Jacques E. Asselin Real Estate Ltd.
P.O. BOX 370, IROQUOIS, ONTARIO K0E 1K0
(613) 652-1784 • Fax: (613) 652-1816

REQUEST FOR TENDER

RFT-97-327 SECURITY SERVICES

The St. Lawrence Parks Commission is seeking interested firms to tender on the provision of security services at Upper Canada Village and Crysler Park, off Highway No. 2, 11 km east of Morrisburg, Ontario for a three year period commencing April 1, 1997.

Interested bidders may obtain Terms of Reference and bidding documents by contacting the Purchasing Supervisor at (613) 543-3704.

Sealed tenders, clearly marked **"RFT-97-327 SECURITY SERVICES"** will be received by the Purchasing Supervisor, The St. Lawrence Parks Commission, Administration Building, R.R. No. 1, Morrisburg, Ontario, K0C 1X0 until the closing date of **2:00 P.M.** on **March 26, 1997**. Public opening of tenders will be 2:05 p.m. on the same day.

THE ST. LAWRENCE PARKS COMMISSION AN AGENCY OF THE GOVERNMENT OF ONTARIO — Parks of the St. Lawrence

"SOLD"
Our Favourite Sign!
Call ART!
GLORIA FOOT REAL ESTATE
MORRISBURG, ONTARIO

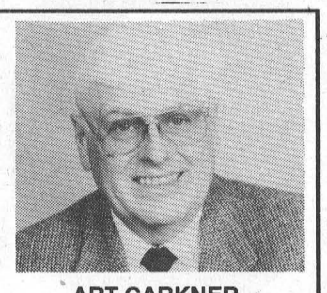

ART CARKNER
Bus: (613) 543-3398
Res: (613) 543-3300

THOM REALTY LIMITED REALTOR
Morrisburg Village Plaza 543-3598

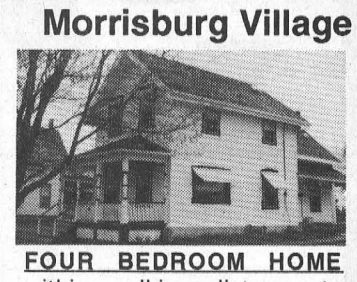

FOUR BEDROOM HOME within walking distance to shopping, schools and clinic. Carpet replaced in living and dining room in 1996, Eat-in kitchen with new cushion flooring and laundry hook-up. Large storage room off kitchen. Lots of room to build your workshop and garage. ASKING $79,900.00 MLS



SHOWN WITH PRIDE this three bedroom raised bungalow, kitchen with dining area 11'x20', living room, oversized recreation room with gas fireplace, office, 2 pc. ensuite. Fenced in back yard with large deck for your patio furniture. Paved driveway. ASKING $129,900.00. MLS



WEST OF ELMA – on County Road 7, Three bedroom home, eat-in kitchen with room for washer and dryer, dining room, living room. Large Machine shed. Immediate possession. ASKING $89,900.00. MLS

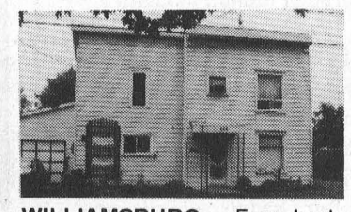

WILLIAMSBURG – Four bedroom home, kitchen with dining area, living room, main floor family room. Recreation room in basement with gas fireplace. Fenced in back yard. Immediate possession. ASKING $72,900.00. MLS

RENTALS – Two Commercial units available in the centre mall of the Morrisburg Shopping Plaza

Large one bedroom duplex with separate family room available immediately.

Karen W. Gorrell – Broker/Owner – **Res: 543-3195**
John H. Miller – Sales Representative – **Res: 543-3195**
Charles (Chuck) Barkley – Sales Representative – **Res: 448-3660**

gloria FOOT REAL ESTATE BROKER



NEW LISTING!! Located across from town dock, this building lot includes a block building with heat, hydro & 2 pc. bath, kitchen area & upstairs quarters. Listed at $41,900. It would be an ideal buy for fishermen, with an eye to the future.

PRICE REDUCED!! This property must be sold! Make an offer on this 3 bedroom brick bungalow! A great buy in need of T.L.C. Now listed at only $94,000.



NICELY UPDATED AND WELL MAINTAINED 3 bedroom on quiet street. Gas heat and 200 amp service. Listed at $77,500.



STEWARD DRIVE . . . Attractive side split with 3+1 bedrooms, sunken living rm., main floor laundry. 2200 sq. ft. living space. $164,500.

EAST END PROMENADE, MORRISBURG, 543-3398
Sales Representatives
Gloria Foot 543-3364 Art Carkner 543-3300
Dick Gaiser 543-3589

REQUEST FOR TENDER

RFT-97-325 FIRST AID SERVICES

The St. Lawrence Parks Commission requests tenders for the provision of first aid services at Upper Canada Village, off Highway No. 2, 11 km east of Morrisburg, Ontario for the 1997, 1998 and 1999 operating seasons

Interested bidders must attend a mandatory site meeting which is scheduled for **10:00 a.m.** on **March 19, 1997** at the Operations Building at Upper Canada Village.

Terms of Reference and further information may be obtained by contacting the Purchasing Supervisor at (613) 543-3704.

Sealed tenders, clearly marked **"RFT-97-325 FIRST AID SERVICES"** will be received by the Purchasing Supervisor, The St. Lawrence Parks Commission, Administration Building, R.R. No. 1, Morrisburg, Ontario, K0C 1X0 until the closing date of **2:00 P.M.** on **April 3, 1997**. Public opening of tenders will be 2:15 p.m. on the same day.

THE ST. LAWRENCE PARKS COMMISSION AN AGENCY OF THE GOVERNMENT OF ONTARIO — Parks of the St. Lawrence

Just Another Day

Laurie Day

No one ever said I was the brightest lightbulb in the chandelier.

I was yakking on the phone the other day, and I was playing with an (Olfa) X-acto knife at the same time. I know, I can just hear you grittin' your teeth. Eeeee!

Yakking away...yakking, nodding, yakking, yakking.

"Yes, I know what you mean," I was saying.

As I was yakking, I just happened to be playing with this very sharp, very little, but deadly thing, we use here to cut up the stories to put in the paper. I was sort of filing my non-existent fingernails, and whittling away at a plastic knife when all of a sudden, the blade when careening down the plastic knife and sliced my thumb wide open.

A blinding white pain ripped through my temple, but I managed to keep the conversation going for lack of brain rhythm...well that was until I just about passed out from the thought looking at all that red stuff.

"Gotta go. I just cut my thumb and I think I'm going to need a very large bandage," I said to the lady on the phone.

"Oh my," she said.

So I hung up and went to look for something besides a wad of newspaper to stop the bleeding.

For some unbeknownst reason I kneeled over the garbage can and tried to settle the nauseated surfing in my stomach. Wanda's suggested I stick my hand in a snowbank.

"Cold will stop the bleeding," she tells me.

Diving headfirst into a snowbank did little but freeze the damaged extremity.

"I think I'm gonna need a stitch," I tell her, so I headed to the clinic.

Not a soul was in the parking lot but I went inside anyway.

"I was brain-dead, and I think I need a few stitches," I told the nurses at the front desk.

They laughed, and ushered me into a outer-office waiting room.

The good doctor looked at it and fiddled with it, trying to decide whether it needed patchwork.

"Yes, I think we better sew you up. It will heal faster if I do," she decided.

"Are you going to use freezing?" I asked her, somewhat apprehensively.

"No. We're all out of that stuff."

Doctors have a very sick sense of humor.

She was applying the pain-stopper when she quips, "Oops...Sorry, I guess 'oops' isn't something you want to hear from your doctor."

Like I said...sick people these doctors of ours. Great sense of humor, though!

Four hundred stitches, a box of gauze, roll of tape and a sling later (really it was only three stitches) I was ready for my next challenge...the rest of the day!

But I had to call my mom, because she always makes me feel better when I'm sad and blue and there's a knife sticking out of my thumb. "So, have you got your arm in a sling yet," she laughed.

So much for sympathy from her!

Now I know how poor Jen Morrow felt when she did the same thing a few weeks ago.

I guess I shouldn't have made fun of her...what goes around comes around!

YBC results from Ingleside Lanes

Saturday, 2 p.m.

Bantam: Michael Pruden 134 HS, +65, Frank McCarthy 333 HT, 115 HA; Krista Lalonde 173 HS, 431 HT, 112 HA, +101; Junior: Matthew Tremblay 223 HS, 172 HA, Robin Groot 550 HT, +97; Alison Legault 202 HS, 573 HT, 177 HA, Deborah Locke +83; Senior: Ryan Vickers 262 HS, 765 HT, 226 HA, Eric Wemerman +124; Lisa Currier 259 HS, 662 HT, 208 HA; standings, On The Go 317, Pin Heads 312, Inconsistents 306, Bob Barker's Buddies 305, Odd Ballers 267, Pin Keepers 264.

Saturday, 11:30

Smurf: A.J. Blodgett 110 HS, 203 HD, +47, Mathieu Pagé 91 HA; Peewee: Joshua Lewis 122 HS, 221 HD, 100 HA, +23; Bantam, Daniel Glaude 152 HS, Christopher Getz 419 HT, +89, Justin Dixon 131 HA; Heather Locke 188 HS, 465 HT, +72, Isabelle Glaude 145 HA; Junior, Kevin Glaude 237 HS, 586 HT, 172 HA, +73; Natasha Glaude 213 HS, 538 HT, 194 HA, Hope Riley +48; standings, Panthers 393, Monkey 368, Bears 346, Destroyers 321, Tigers 316, Cubs 306, Blazers 301, Cougars 247.

Saturday, 9a.m.

Smurf: Becky Marsolais 96 HS, 175 HD, 82 HA, +11; Peewee: Adam Bray 116 HS, 219 HD, +43, Joey Lacombe 110 HA, Courtney Garlough 164 HS, 299 HD, 129 HA, Amanda Schwerdtfeger +75; Bantam: Shawna McIntyre 212 HS, 455 HT, 146 HA, Ashely Bray +68; Junior: Shawn Derouchie 230 HS, 532 HT, 136 HA, +130; standings, Striking Stars 551, Alley Oops 533, Strikers 531, No Names 514, Mighty Ducks 505, Headpins 492, Mighty Bowlers 377, Queen and Kings 345.

Thursaday results

Smurf: Josee Theoret 109 HS, +42, Kathleen Vallance 199 HD, 84 HD; Peewee: Justin Brisson 136 HS, 230 HD, +38, Elias Niederkorn 98 HA; Cali-Ann Baker 128 HS, 233 HD, 106 HA, +21; Bantam: Alexander Boyle 168 HS, 466 HT, +65, Cody Looyen 139 HA; Farran Baker 186 HS, Amanda Niederkorn 420 HT, 133 HA, +21; Junior: Shawn Jones 241 HS, 174 HA, Jamie Derooy 563 HT, +83; Maggie Niederkorn 252 HS, 491 HT, 155 HA; Ashley Boyle +56; Seniors: Melissa Looyen 174 HA, 475 HT, 168 HA; standings, Bull Dogs 431, Gutter Girls 410, Pin Heads 405, Jackpots 368, No Names 356, Tigers 333, Mighty Ducks 324, Slow Pokes 282. Christopher Brassard was the bowler of the month for February with +474.

Wednesday, March 5th

Smurf: Jesse McKeown 100 HS, 201 HD, 87 HA, +29; Lauren Kruders 77 HS, 142 HD, 76 HA; Peewee Nathan Desnoyer and Jordon Woods 120 HS, Nathan Desnoyer 237 HD, +53, Jordon Woods 116 HA; Stacey Marsolais 149 HS, 296 HD, 110 HA, +82; Bantam, Clinton Hamilton 196 HS, 530 HT, +188, Shane McCormick 133 HA; Stephanie Coleman 163, +23, SAra Marsolais 360 HT, 120 HA; Junior, Michael Watson 212 HS, 530 HT, 157 HA, +62; Shantel Hamilton 199 HS, 484 HT, 136 HA, Amanda Howes +145; standings, Twisters 521, Little Rascals 491, Strikers 429, Raptors 426, Pandas 357, Bowling Pins 344, Lucky Bowlers 253, Monsters 218.

WHEELER'S
valu-mart
MORRISBURG VILLAGE PLAZA 543-2802

PEPSI-COLA OR 7-UP
4 99
24 x 355 mL

COCA-COLA OR SPRITE
4 99
24 x 355 mL

CHOCOLATE MILK NEILSON
1% PARTLY SKIMMED, 0.1% LOW FAT SKIM OR COMPARABLE BRAND
99¢
1 L ctn.

Sealtest Parlour ICE CREAM
SELECTED VARIETIES
2 49
2 L cont.

LAY'S POTATO CHIPS
SELECTED VARIETIES
99¢
170 g bag

CAMPBELL'S CREAM OF MUSHROOM SOUP
59¢
10 oz. tin

THURSDAYS ARE DELIVERY DAYS
FREE DELIVERY ON ALL ORDERS OVER $30.00
OPEN MONDAY TO FRIDAY 8:00 A.M. – 9:00 P.M.; SATURDAY 8:00 A.M. – 6:00 P.M.; SUNDAY 9:00 A.M. – 5:00 P.M.