The Morrisburg Leader

VOLUME 105, NO. 14. MORRISBURG, ONT., FRIDAY, APRIL 7th, 1967 $2.50 YEAR IN CANADA; $3.50 IN U.S.A.

Authorized as Second Class Mail
Post Office Dept., Ottawa

HOCKEY CHAMPS HIT ALLEN CUP TRAIL

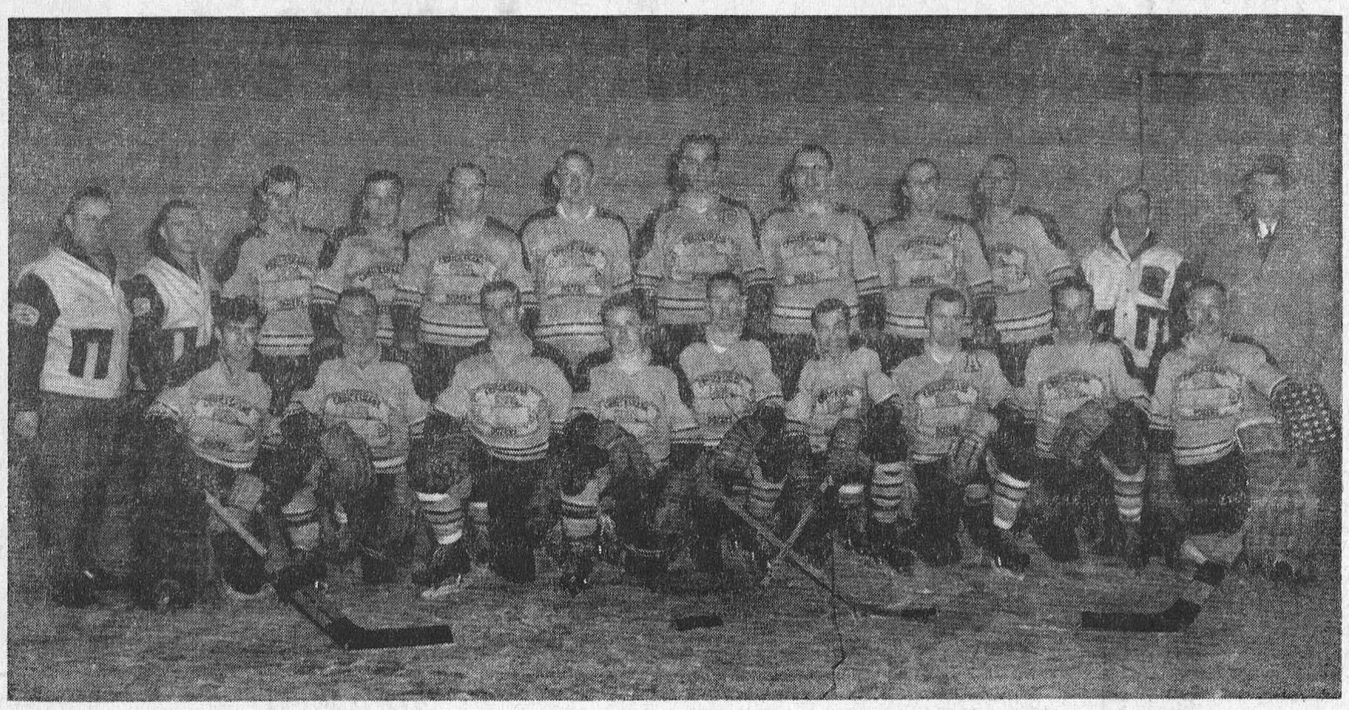

Morrisburg Combines, Champions of the Ottawa-St. Lawrence League, open their series at Brockville, tonight (Friday) against Kingston, OHA Champions. Photo by Smith shows: Front row, l. to ri. Joe Billings, Johnnie Gove, Jim Forrest, Rowdy Gillard, Arnold (Red) Lawlor, Pat Brophy, Derek Holmes, Gord McMillan, Donnie Grant. Back Row l. to r. Bill Dillabough, Little Doug. Casselman, Allie Cameron, Fritz Gendron, Ron Quenneville, Bill Craig, Big Doug Casselman, Rick Rushford, Ed. St. Louis, Mel Tomalty, Baden Carr, Ralph Hurley. Bert Morrow was absent when photo was taken.

Morrisburg Combines, proud champions of the Ottawa-St. Lawrence League are in Brockville tonight (Friday) to open the Alan Cu playdowns against iKngston. Kingston outscored Woodstock 5-ern Ontario team by four games to one. Wawne Wiener Brown, an ex-member of the Combines, will be playing against his old teammates in this series. Morrisburg's home games will be played at the Brockville Auditorium, and tickets will be on sale at the Ball Construction office.

×

ELIMINATE SHAWVILLE

The Shawville Pontiacs, after two humiliating shutsuto, in the final play-off series, came back to day night. Doug Casselman was trounce Morrisburg 5-1 last Frithe lone Morrisburg scorer in the game.

The fifth game was played Sunday afternoon in the Morrisburg Community Center and Combines went into it with a three game lead and emerged the St. Lawrence Sr. Champions, They downed Shawville 7-5 before a crowd of 700.

Pontiac's Brian Murray was first on the scoresheet, when he sneaked past defenseman Pat Brophy and goalie, Don Grant on a breakway. Gord McMillan tied it up for Morrisburg a minute later with assists from Craig and Gove. Doug Casselman scored twice before the end of the period, and Mac MacLean cut down Morrisburg's lead in thefinal minute of the frame.

Carson Ryan tied up the score in the opening seconds of the second frame and Bryan Murray put Shawville in the lead at 7:16 with an assist from Carson Ryan. Morrisburg tied it up at 15:32 with Brophy putting a slap shot past Carmichael and Tamalty put the Combines ahead a minute later and two minutes after that put Morrisburg ahead to stay, with Casselman assisting on both goals.

In the third period each team scored once; Derek Holmes, unassisted at the 3:45 mark for Morrisburg, and Shawville defenseman Irv Campbell at the 4:01 Mark.

The last two goals were scored while Combines' Bill Craig was sitting out a major for charging.

Referees handed out 4 minors and a major to Morrisburg and 6 minors to Shawville.

At the close of the game, Alf Taylor, secretary-registrar of the ODHA presented the League trophy to Combines' Captain, Big Doug Casselman, saying there had been no doubt in his mind that the Combines were fated to win the trophy since he had seen the opener of the play-off series.

O.P.P. REPORT

O.P.P. Officers in Dundas County last week patrolled 8564 miles of highway in a total of 504 duty hrs. Four property damage accidents of a minor nature were reported and investigated. In one personal injury accident, one person suffered injuries of a minor nature.

27 charges were laid under the Highway Traffic Act of Ontario and 33 traffic warnings were issued.

Three investigations into infractions of the Liquor Control Act resulted in three charges being preferred.

One break and enter which occurred in Winchester area is presently investigated. Officers also investigated one disturbance caused by fighting and 14 other general occurrences.

A total of 12 hours was spent in the courts and 31 convictions were registered.

Our traffic tip for this week will be directed to the truck drivers, who on most roads at this time of year, are directed to carry half loads only. Section 54(4) of the Highway Traffic Act states, "During the months of March and April commercial motor vehicles and trailers, other than public vehicles, operated over or upon any portion of the iKng's Highway to which the provisions of this subsection are declared to be applicable by the Lieutenant Governor in Council, or upon any highway not within a city or separated town, shall not be loaded in excess of the following limits without obtaining a permit as provided by section 53: A vehicle equipped wholly or in part with solid tires shall not be loaded in excess of one-half the carrying capacity as registered with the Department. A vehicle equipped wholly with pneumatic tires, having a carrying capacity registered with the Department of three tons and not more than six tons, shall not be loaded in excess of three tons. A vehicle equipped wholly with pneumatic tires and having a registered carrying capacity in excess of six tons shall not be loaded in excess of one-half the capacity registered with the Department".

John F. Casselman Celebrates 91st Birthday

John F. Casselman of Williamsburg celebrated his 91st birthday Tuesday, March 28. It has been an anual event for several years to have a "family dinner" at the Pioneer Hotel in his honor but this year the celebration was postponed because the guest of honor had been ordered to bed by his doctor. Mr. Casselman's daughter, Nina, with whom he resides, reported her father had contracted a cold and because of his heart condition, it was considered advisable for him to spend the day quietly at home.

Mr. Casselman has been in good health all winter. During the past summer he enjoyed many baseball games in which members of the Casselman clan participated.

Formerly a well-known farmer, Mr. Casselman operated the home farm which has belonged to his grandfather, a United Empire Loyalist who came to this area from United States. Mr. Casselman's father, the youngest of six sons, had remained at home and he fell heir to the farm which in turn became the property of the present John F. whose son, Ivan, operates the farm today, Mr. Casselman lives at Williamsburg with his daughter.

Over 60 years ago he married the former Martha Louise Whitteker of Williamsburg who died in 1947. Mr. Casselman was born at Straders Hill, west of Williamsburg.

Recreation Committee Says "Thank You"

Ladies and Gentlemen:

On behalf of the Morrisburg Recreation Committee, and by their direction we wish to express our sincere appreciation to all those who assisted in the programme of recreation during this past season. Especially we| wish to than the Coaches, refrees, instructors, administrators, and those who provided transportation for the players the ladies who participated in the administration of the figure skating programme, and the instructors connected with this as well.

We also wish to express our appreciation to those who gave by way of donations and for the cooperation shown by the rink management.

Without each and everyone of you the implementation of this programme (which we are advised s the best in Eastern Ontario) would not be possible.

Morrisburg is proud of its youth, and equally proud of all of you who are helping to shape their lives.

Sincerely,

LLOYD D. BARKLEY,
Secretary-Treasurer
Morrisburg Recreation Com.

Village to Purchase New Garbage Packer

Purhase of a garbage collection packer costing $11,634.75 was authorized at Monday night's meeting of Village Council. Clerk Lloyd Barkley explained that a surplus of $11,-000 last year, plus $3,000 from previous years, permitted the purchase with no insrease in levy to the taxpayer. "Council's policy", he report ed, "has been geared toward maintenance of a balanced budget with use of accumulated surplus applied to revenue to reduce the tax levy each year. Morrisburg is fortunately in a position to also maintain an emergency surplus while having an acculmulated $4,000 in the "fire truck" fund.

A by-law was passed conveying a strip of land from MacKenzie Street south of the Parks Commission Building, to St. Mary's Church to be utilized as an off-street park ing area in connection with anticipated construction.

The business sign erected at Hal's Barber Shop at the corner of Fifth Street and Farlinger Avenue will be reduced to one-half its present size to conform with requirements of the zoning by-law. Folowing objections to the existing sign, Mr. Barkley, zoning administrator, was authorized to inform H. Wagner regarding the required adjustment ing.

Council accepted maintenance and operation of existing sewer and water services parallel to Meikle St. along the Allison subdivision. These services have been installed for a longer time than the required one year period set out in the agreement.

The clerk was authorized to forward the assessed sum of $43.75 to EODA as Morrisburg's portion of ad vertising in the brochure to be distributed at Expo. Correspondence acquainted Council with the fact that organized tours of the Golden Triangle area will be conducted by EODA and that an estimated 6000 persons interested in industry and tourism will be availing themselves of the service.

Historic data regarding Morrisburg's founding and growth will be forwarded by the clerk to the Historic Publications at North York.

Daylight Saving Time will be in effect at Morrisburg from April 27 to October 28th, 1967.

New Hydro Building Opens At Winchester Next Tuesday

Ontario Hydro's new building at Winchester will be officially opened on Tuesday, April 11th by D. P. Cliff, Hydro's first vice chairman. The building is the new headquarters for Hydro's Winchester Area and is located immediately north of the former office building on Winchester's St. Lawrence Street Highway 31).

The new single-storey structure has a 43-foot frontage and a depth of 65 feet. Finished in brown brick t will house the office of the Area Manager, all office staff, sales and electrical inspection. One of the features of the building is an electrically-operated heat pump that provides heating for the winter months and cooling for summer.

With the completion of the new building, all Hydro staff in the Winchester Area are now consolidated in one location. While the new building will be occupied by office staffs, the former building is being retained as a service centre and stockroom for line and forestry crews, and for storage.

Now one of Hydro's largest rural areas, Windhester serves an area stretching between the Ottawa and the St. Lawrence Rivers. The Village of Winchester is the hub of this large geographic area with 12,000 rural customers served dirctly by Ontario Hydro. It includes the townships of Cumberland, Russell, Osgoode and North Gower to the north and east Oxford and much of Marlborough townships to the west, Matilda, Williamsburg and Osnabruck along the St. Lawrence River, Finch an da portion of Cambridge township to the east and portions of adjacent townships an area of some 1300 square miles.

In addition it provides service to 3 municipally-owned Hydro systems located within its boundaries.

Changes in Hydro's rural areas in Eastern Ontario during the past five years have brought a number of changes to Winchester Area. In 1962, the geographic boundaries were enlarged to include a large portion of the former Merrickville Area to the west and in 1966 a major section of the former Ottawa Area was added to the north. These changes added some 15 employees to the Winchester staff who were transferred to Winchester from other offices.

A. H. (Al) Beardsall, a veteran of 41 years service with Ontario Hydro heads the staff of 65 persons. A resident of Winchester for more than 35 years, Mr. Beardsall is well-known throughout the entire district.

Last summer, George L. Davidson, a former area manager at Merrickville and aLncaster, was appointed assistant manager of the Area.

In 1963, the Winchester Area was honoured by the National Safety Council when it became the first Area in Hydro to win the Council's coveted award for a million hours of work without a lost-time accident. The award covered a period of more than 13 years of safe work practices by the staff.

The official opening wil take place at 2:30 p.m. and folliwing the brief ceremony, guests and the pub lic will be invited to inspect the new facilities.

Editor is Reeve At Chesterville

The vacancy caused by the death of reeve Carl Merkley of Chesterville was filled Monday night. Keith Graham, editor of The Chesterville Record was chosen from the existing councillors to act for the remainder of the term. The vacancy in council was filled by the appoint ment of James Fyke, a former councillor and close runner-up in the last election.

The new reeve has been a councillor for seven years and was serving his eighth term. He entered council ranks the same year the ate Mr. Merkley became reeve of he village.

Final Tribute for Stanley Whitteker

Funeral services were held at St. Peter's Lutheran Church, Williamsburg, for the late Stanley Whitteker of that town. Rev. Goos officiated at the 2 p.m. service, Friday, March 31st.

Born in 1878, Mr. Whitteker, was the son of the late Zenas Whitteker and Arville Cougiar, and had lived and worked in Williamsburg all his life. He was a member of the Lutheran Chuech in Williamsburg.

Surviving are two sons, Alex of Governeur, and Allen of Watertown and two daughters, Mrs. Grant Casselman (Florence) of Oxbow and Martha of Iroquois.

Pall bearers were Clifford Bouck John English, William Whitteker, and Harold Bouck. The body is resting in the vault awaiting spring burial.

Variety Show Scores Big Hit

A spicy Variety Show and Historic Pageant entitled "Now and Then" under the Auspices of the Williamsburg Women's Institute was presented March 28th in the IOOF Hall to a large and enthusiastic audience. Comedy, music, dancing and drama all helped tell Canada's story; while a cast of over 60 persons, beautifully costumed, added glamour to the scenes. The show will be repeated in Morrisburg Civic Centre, on Wednesday evening, April 12th at 8 p.m. under the auspices of the Morrisburg Women's Institute.

Gilroy-Munro Vows Exchanged At Maxville

The wedding took place Saturday March 25th, 1967 in St. Andrew's Presbyterian Church at Maxville, Ontario, of Catherine Ruth Paisley Munro, daughter of Mr. and Mrs Archie P. Munro of Maxville, Ontario, to Mr. Robert Edward Gilroy, son of Mr. and Mrs. J. J. Gilroy, Chesterville, Ontario.

Rev. I. D. MacIver officiated. The bride's attendants were Miss Marilyn Willis of Maxville and Miss Dini Brown of Montreal. Mr. Charles Graham of Chesterville, was best man. Mr. David Munro, brother of the bride, was usher.

Following their wedding trip Mr. and Mrs. Gilroy will reside in Maxville.

The groom is a former member of the Morrisburg Public School Staff.

CANADA'S NEW GOVERNOR-GENERAL



Canada's new Governor General replacing the late Georges P. Vanier, is Daniel Roland Michener, it was announced on Tuesday, by Her Majesty, Queen Elizabeth, in London and by Prime Minister Lester Pearson in the House of Commons. Recently Canada's High Commissioner in India, Mr. Michener is 67 years of age, and was born at Lacombe, Alberta. He was Speaker of the Canadian House of Commons from 1953 to 1962.

The new Governor General will hold a farewell party for diplomats in India on April 11th, the night before leaving to assume his new duties as representative of Her Majesty, Queen Elizabeth II in Canada.



By: ROBERT F. NIXON
Ontario Liberal Leader

Looking back on the first thirty-nine days of the 1967 session of the Provincial Legislature, the obvious high point was the maiden budget statement by the Provincial Treasurer, Charles McNaughton.

As an eltcelon year doucment, it was an attractive budget; there were no tax increases this time, and there were expanded services for almost every section of the economy-made possible by increased provincial revenues. The only real losers were the homeowners of the province, many of whoc must face substantial increases in education costs this year.

Although recent increases in education grants - up to three hundren per cent - have been made to communities in Northern Ontario, the government maintains it can't commit itself to any major municipal - provincial tax adjustment policy until it sees the recommendations of the provincially-appointed Smith Committee on Taxation, expected to be made public sometime in May. The fact of the matter is that, by any standard, the present share of education costs carried by homeowners is inequitable. If the provincial government were to assume more of these costs, substantial savings could be effected and municipal governments would be free to pass on tax cuts to homeowners and to proceed with much needed programs that have been shelved to pay for education. The taxation relief at the local level assistance for farmers and for our senior citizens.

municipalities relate to the develoepement of land for housing construction. During this session, the government made public details of its proposed H.O.M.E. Plan (Home Ownership Made Easy), and by and large, it's a commendable scheme which will help save the current housing crisis in the province. However, H.O.M.E. doesn't help municipalities to provide the sewer and water mains that will open up raw land for private housing developement.

In welfare, the provincial government has completed arrangements with Ottawa for inmplementation of the Canada Assistance Act - which will mean payments under most of the province's welfare programs will be made on the basis of need. It is a progressive step in one of the most important fields of public responsibility - the provision of funds and advice to relieve human suffering. But, before jumping to the conclusion that we have eliminated hardship through welfare programs, we should reflect on the fact that in Ontario, 37 per cent of rural dwellings haven't got hot and cold water; 35 per cent lack flush toilets; 48 per cent are without furnaces, and nine per cent without refrigeration.

Robert F. Nixon

WOODS, WATER AND WILDLIFE

by: James Woodford

It's seed catalogue season. Spring fever is striking ,as usual, about a month before the good weather strikes and the only solution for the garden buff is daydreaming before a blazing fire, garden catalogue in hand.

While you're exploring your seed catalogue, give a thought to speciallizing in plants which provide berries, seeds, and other food for birds and small animals. As civilization encroaches on more land, it leaves less room for wild creatures to live. It's not so much that people actually kill the animals, but that habitat is gone: fod and homes become scarce.

A well-planned garden can be a haven for wildlife, according to the Federation of Ontario Naturalists. It provides not only fod, but cover and protection and nesting sites. You'll be doing yourself a favour plenty of interesting activity to watch from your window.

Keep two things in mind as you look through your catalogue. One is: look for a combination of beauty and berries. Some of the most beautiful ornamental plants are also plants with berries which wildlife loves: flowering crab, cherry ,sumac, wild plum, sweet rose, snowberry, barberry, etc. The second thing to remember: a yard that's too well-groomed and barren doesn't give shelter to wild life. So plant some low shrubs and hedges (with berries) and leave room on your border for little homes. An informal look entices the birds and animals.

When you've planned your yard to bring joy to the hearts of your feathered and four-footed friends, remember to be careful about pesticides. If you'll make your garden enticing enough, the extra birds may take care of your insect problems . . . and you don't want to lure wild birds and animals to your garden only to feed them berries covered with poison.

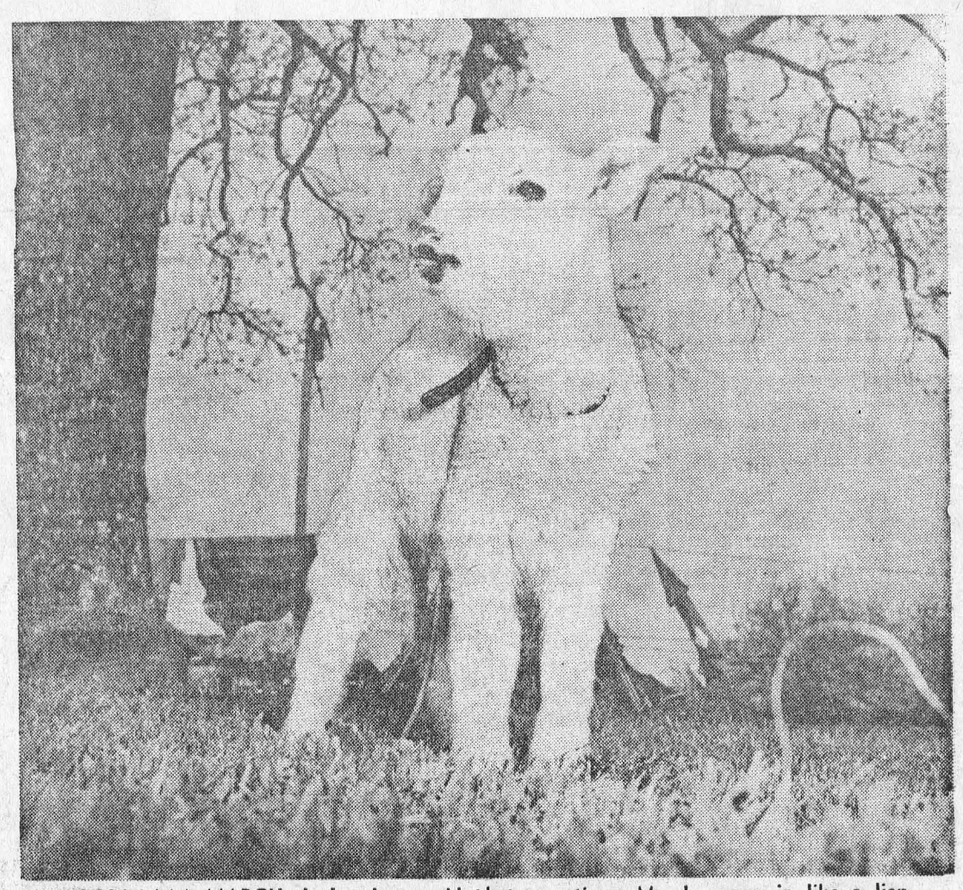

GOODBAAAA MARCH. It has been said that sometimes March comes in like a lion and goes out like a lamb. Well, we've decided to show photographic proof of the age-old saying. This little fella in British Columbia turned around and said goodbaaa on the final day of March. We're told he then winked quickly and gave a knowing glance to await the spring breezes and warm weather April brings. — TNS Photo

YOUR RED CROSS
THANKS YOU
FOR YOUR HELP

THIS WEEK AND NEXT
by Ray Argyle



The maple leaf forever

Found: A sure way of reinforcing Canadian nationalism and of ensuring that this country is never swallowed up by the United States.

How? Just have busloads of Canadians tour a few Midwestern industrial cities every now and then. They'll likely come back determined not to allow the same fate to befall their home towns.

As one who has traveled quite widely in the United States, and generally liked what he has seen, a recent swing through the Midwest came as a disappointing climax to what had gone before.

Cleveland, for instance, a city of two million on the south shore of Lake Erie, gives the appearance of one vast slum extending for 50 miles on both sides of the mouth of the Cuyahoga River.

Its civic leadership has been so apathetic that the U.S. government recently took Cleveland off the list of cities slated to receive federal funds for urban renewal. The reason: The city fathers couldn't think of what to spend the money on.

This is despite the fact that Cleveland offers nothing more than a drab and unalluring panorama of dirty streets, broken down buildings, and messy suburbs.

Because American cities are generally older than Canadian ones, and because they were built in an era which paid less attention to such problems as zoning, civic planning, air pollution and mass transit, most U.S. cities are simply not any longer fit to live in.

Urban decay has come about as the middle and upper income citizens have fled to the suburbs. They've left behind a motley cross-section of economically depressed and culturally deprived low income citizens, and cities without the resources or leadership to raise living conditions.

In addition, goes the problem of race. In city after city, the economically depressed who are inheriting the decaying cores of the once-great American cities are the unskilled Negroes and the Puerto Ricans.

Viewed against the white backlash, inflation, urban decay and foreign involvement in Vietnam, the United States today offers no enviable haven that cannot also be found in Canada.

While Canada has its own problems, especially such as Quebec's demands for special treatment, our difficulties are slight compared to those facing The Great Society.

If Canada can continue to finance its development with needed foreign capital, we will continue to enjoy the benefits of American technology and finance without being burdened with that country's social problems.

But along with this must go a Canadian firmness to set our own foreign policies. In doing so, it is essential Canada avoid the entanglements that the U.S. has permitted itself in Asia.

The U.S. again symbolizes a kind of decay by the type of army it has sent to Vietnam. Because educated young Americans can avoid the draft, the U.S. Army in Vietnam is made up largely of high school dropouts. While Negroes make up 10 per cent. of the American population, they comprise 22 per cent. of the soldiers in Vietnam. This is no citizens' army such as our countries raised in World War II.

The U.S. boasts the world's highest living standard. But a living standard includes more than just the official wage and price levels of a country. One should also reckon in such factors as moral climate, crime in the streets, and polluted cities. By these guides, Canada's living standard easily outstrips the United States.

Toronto Telegram News Service

MONUMENTS--
LOCAL REPRESENTATIVE FOR
LONS MEMORIALS
DWIGHT CROWDER
WILLIAMSBURG PHONE 535-2683

CHEVY'S BONANZA SALE!

NEVER BEFORE A SALE LIKE THIS—SPECIALLY EQUIPPED, SPECIALLY PRICED CHEVROLETS!

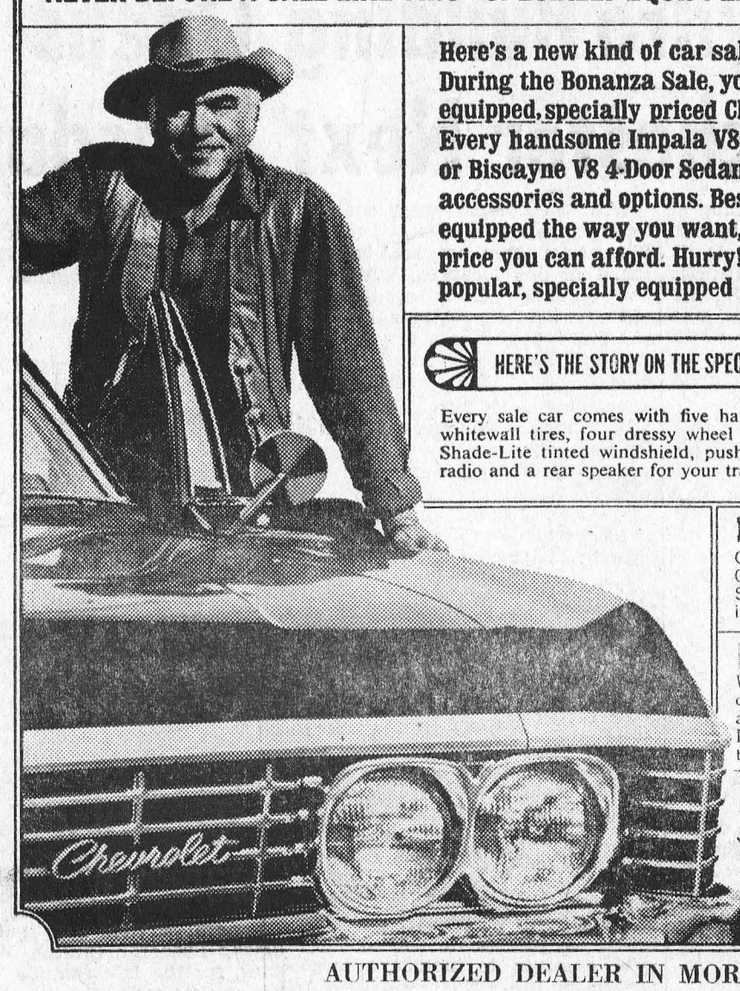

Here's a new kind of car sale...a better kind...the Chevrolet kind! During the Bonanza Sale, your Chevrolet dealer is offering specially equipped, specially priced Chevrolets at tremendous savings. Every handsome Impala V8 Sport Coupe or Bel Air V8 4-Door Sedan or Biscayne V8 4-Door Sedan comes to you with five popular accessories and options. Best of all, you're getting the car you want, equipped the way you want, in any color you want, at a special price you can afford. Hurry! Check the extra low prices on these three popular, specially equipped Chevrolets with your dealer.

HERE'S THE STORY ON THE SPECIALLY EQUIPPED, SPECIALLY PRICED CHEVROLET:

Every sale car comes with five handsome whitewall tires, four dressy wheel covers, Shade-Lite tinted windshield, pushbutton radio and a rear speaker for your travelling enjoyment. You'll notice that every option and accessory in the package is there to make the car you choose more luxurious, more finished. A big dollar plus at trade-in time.

FOR EVEN MORE ENJOYMENT, SPECIFY THESE:
Order power steering and power brakes and your Chevrolet dealer includes them at special Bonanza Sale package savings. If you've never had power steering and power brakes, here's your chance.

BONUS-BONUS-BONUS!
While the sale is on, you can order Chevrolet's big 327-cu. in. Turbo-Fire V8 engine together with Powerglide and you can save yourself a bundle. The engine and Powerglide combination are specially priced during this sale.

And you can get big deals, on all the Chevrolet family of cars.
Your Chevrolet dealer is offering the greatest spring deals ever on these great cars: Chevrolet, Chevelle, Chevy II, Corvair and Camaro. Check your Chevrolet dealer and check his deals today.
CHEVROLET

AUTHORIZED DEALER IN MORRISBURG:
MARCELLUS MOTOR SALES Ltd.
COR. HIGHWAY NO. 2 & 31, MORRISBURG TEL: 543-3116

Be sure to see Bonanza on the CBC-TV network each Sunday. Check your local listing for channel and time.

THE BARON



Steve Forrest (above) stars in the title role in The Baron, a color drama series on the CBG-TV network. He plays the part of an antique dealer-cum-undercover-agent, an American living in London, England. Co-star Sue Lloyd (left) is The Baron's comely assistant, Cordelia.

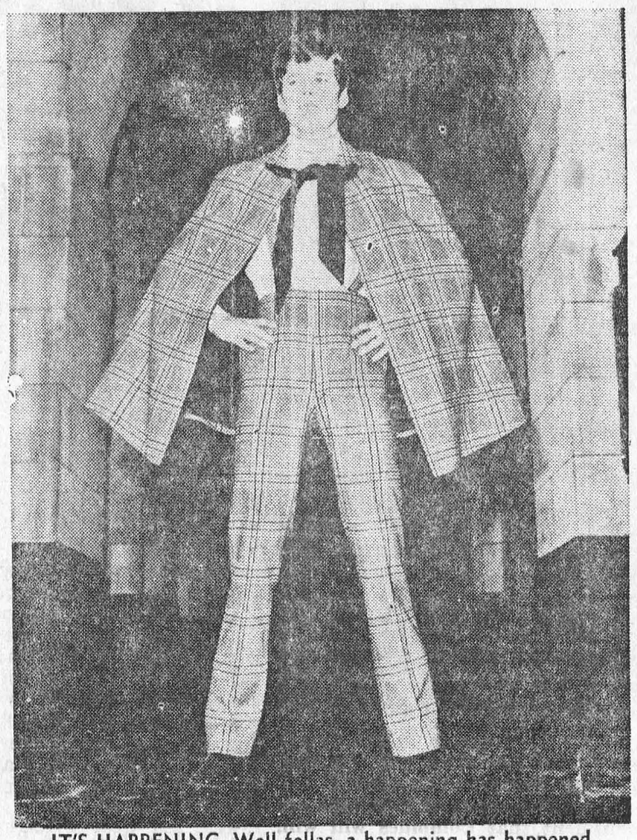

IT'S HAPPENING. Well fellas, a happening has happened. Fox Brothers of London have created high men's fashions for 1967 by introducing a "Conan Doyle" cape suit in black and white Prince of Wales check. It has simulated fur black lining, black velvet tie and high waistee trousers with self braces. — TNS Photo

THE SPORTS BEAT
By Glen May



Great in '68

Today in this physchedelic age in Canada most people are still squeemish when confronted with the problem of trying to draw to an inside straight.

But, and let me use that preposi[illegible]gain; but why does [illegible] send a representa[illegible]urope seeking suprem[illegible]rld and Olympic hoc.

Why — [illegible]ll tell you why! Canadians are the best in the world when it comes to playing hockey, be it amateur or professional. Canada took the first curtain call way back when, and there will always be [illegible]Canadian hockey team [illegible]ver there's a World or [illegible]pic tournament.

Sure, we've taken a few beatings over the past five years from the Russians, Czechs and Swedes, but so what? Our national [illegible] has been stung and t[illegible]ve been a platoon or t[illegible]serters. But let's keep [illegible]eur international hocke[illegible]e in perspective.

The [illegible]uropean clubs have made vast improvements with their national teams over the past ten years. They had to. When you're at the bottom there's no place to go but up. And where did they learn the finer points of hockey? From watching Canadian teams and receiving coaching from Canadian players who spent two and three years in such places as Prague and Vienna.

It took these European clubs years and years to reach the standard of excellence they now possess. This was achieved through hard work on a national level with national sacrifices being made. For eons the European clubs suffered humiliating defeats while Canadians sat back and laughed at the less talented European clubs with their weak skaters.

In those days the European squads didn't bellyache about officials. They didn't offer excuses about being robbed by disputed goals. They went out and took their beating. Yet, there must have been a powerful motivating force behind these clubs to continue in international competition.

Eventually they crept closer and closer to Canadian competence on the ice. Scores dropped from 18-0 to 7-1. If Finland scored a goal ten years ago against Canada it was a moral victory for the Finns. Today the Finnish team played almost 40 minutes of hockey on par with the Canucks.

Year after year a Canadian team making the annual European junket would continue to practise and play by Canadian rules. It had worked in the past, so why make any changes? Victory can never be a perennial quality with stagnant systems. Almost too late Canada has discovered this fact. To win today against top European competition a Canadian team must abide by international rules.

These rules have always been in effect. But Canada's coat of complacency shrouded them. Five years ago Russia began to dominate the international hockey scene. Five years ago Canada embarked on the most risky hockey program ever initiated in this country.

It was a gamble which would have made any riverboat card shark along the Mississippi smile. Canada was betting its bankroll against a stacked deck. It was a plan designed to reach a successful climax in the Olympic year of 1968.

It almost worked this year. Next year it can't miss.

To men like Father David Bauer and Jackie McLeod the odds don't mean a damn. They've been given a grubstake and will bankroll it into an Olympic Championship.

Amen.

Toronto Telegram News Service



OUR GIFT TO YOU
Has Always Been
LOWER PRICES

For years, Dominion customers have been smart enough to know good food values when they see them! It's one of the many reasons more Canadians shop at Dominion than at any other store. Week in and week out, Dominion's everyday low prices have measured up! Add the dozens of weekend specials which Dominion regularly features and you're bound to come to this conclusion: **Dominion offers you the greatest variety of items at low prices . . . not just this week and maybe next week . . . but every week in the year!** At Dominion you know where you stand, because our policy on pricing is clear, concise and competitive! If you've been a 'regular' at Dominion, isn't it comforting to know you have been getting (and will continue to get) maximum value for your food dollar! If you shop elsewhere . . . check and compare! Chances are you'll switch to Dominion for keeps!

Check and Compare— Quality for Quality, Brand for Brand!

CHOICE YOUNG TENDER
Pork Loin ROAST LB **45¢**
RIB END 3-LB. AVG.

Well Trimmed Tenderloin End 4-lb. Avg.
LOIN PORK ROAST Pound 55c

Choice Well Trimmed Centre Cuts
LOIN PORK CHOPS Pound 89c

Presswood's Rindless
BREAKFAST BACON 1-POUND PACKAGE **79¢**

Tas,ty Bulk, Coil
POLIRH SAUSAGE A REAL TREAT — LB. **69¢**

From Sunny Israel, Sweet and Juicy
JAFFA ORANGES 5-lb. Bag - 59c

Florida Seedless, Sweet
WHITE GRAPEFRUIT SIZE 48s - 8/69c

From Florida, No. 1 Crisp and Crunchy
PASCAL CELERY SIZE 24's - **29¢**

From California, No. 1 Grade Tender
ASPARAGUS POUND - **39¢**

GRANULATED **WHITE SUGAR** 10-LB. BAG **69c** 10-LB. BAG

PARCHMENT WRAP COLOURED **SUNGLO MARGARINE** 1-LB. PKGS. **4/89c** 1-LB. PKGS.

LYONS DISCOUNT 15 FREE! **TEA BAGS** 115 TEA BAGS **69c** 115 TEA BAGS

BORDEN'S STARLAC **POWDERED MILK** 3-POUND BOX **99c** 3-POUND BOX

Facelle Royale TOILET TISSUE 2-Roll Pack **2/59c**

Aylmer Choice BARTLETT PEARS 19-oz. tins **2/69c**

Aylmer Fancy SLICED PEACHES 19-oz. tins **2/69c**

Lynn Valley Standard Cut GREEN OR WAX BEANS 14-oz. tin **10c**

Facelle White or Pink PAPER TOWELS 2-Roll Pack **49c**

KREAMY WHITE SLICED BREAD 24-oz. Loaves **2/35c**

Breakfast Club ASSORTED JAMS 9-oz. jars **5/$1.00**

— BAKERY FEATURES —

Country Girl RAISIN PIES 20 OZ. EA. **39¢**

Richmello Tasty DINNER ROLLS 12's PKG **27¢**

Values Effective in Morrisburg Till:
CLOSING SATURDAY, APRIL 8th, 1967 — 6 P.M.

STORE HOURS: Mon. 9—6: Tues. 9—6; Wed. 9—12: Thurs. 9—6; Fri. 8:30—9; Sat. 8:30—6.

Crossword Puzzle

ACROSS
1-Knock
4-Wand
9-Snake
12-Man's name
13-King of birds
14-Meadow
15-Precisionist in teaching
17-Simpler
19-Performed
20-Fragment
21-Seasoning
23-Diving bird
24-Saucy
27-Falsehood
28-Male sheep
29-One borne
30-Exists
31-Ventilate
32-Brick-carrying device
33-River in Italy
34-Embrace
36-Gave food to
37-Queen of the underworld
38-Lampreys
39-Equality
40-Trade for money
41-Citrus fruit
43-Uncouth person
44-Constellation
46-Uneven
49-Dine
50-Item of property
52-Period of time
53-Bitter vetch
54-Acts
55-Lair

DOWN
1-Gratuity
2-Exist
3-Oar
4-Dispatch
5-Make lace
6-Symbol for silver
7-Dapple
8-Fright
9-Wing-footed
10-Bishopric
11-Equality
16-River island
18-Savory
20-Total
21-Sliver
22-Passageway
23-Swiss river
25-Repulse
26-Fish from moving boat
28-Tear
29-Land measure
31-Item of property
32-Pronoun
35-Apportions
36-Cooling device
37-Guarded
39-Armed band
40-Sink in middle
42-Alcoholic drink
43-Household pets
44-Insect
45-Paddle
46-Communist
47-Before
48-Man's nickname
51-Compass point

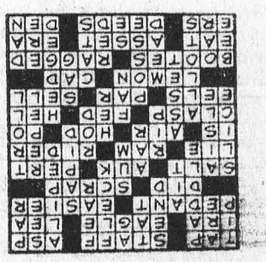

SOLUTION

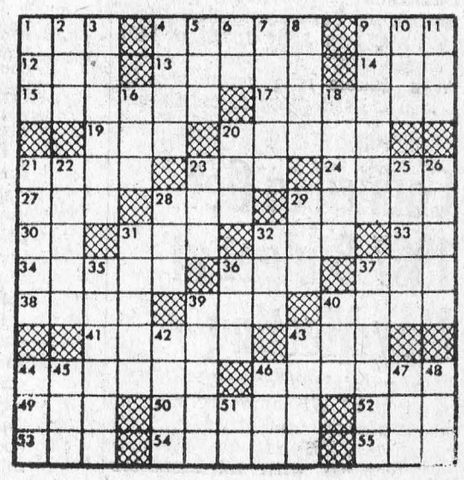

FURNITURE UPHOLSTERING

ALL TYPES OF FURNITURE UPHOLSTERED
CHROME KITCHEN CHAIRS
BEST SELECTION OF MATERIALS AVAILABLE
REASONABLE PRICES — WORK GUARANTEED

PLEASE APPLY IN WRITING TO:

P.O. Box 694 Morrisburg

SALESMAN WILL CONTACT IMMEDIATELY

HAPPY WARRIORS EYE THE LOOT —



"Big Eddie" St. Louis ,left, assistant captain of the Morrisburg Combines, gleefully eyes the Benson Trophy, held by Captain Big Doug Casselman while his defence partner, Ron Quenneville, a newcomer to the Combines this season, looks on. Combines won the silverware on Sunday afternoon when they defeated Shawville Pontiacs to win the league's final series by 4 games to 1. The Combines now go against Kingston in the playdowns for the Allan Cup, starting tonight (Friday) at Brockville.

Their thousands of area fans are confident that Combines will win.

— Photo by Smith

DEPT. LANDS AND FORESTS

Weekly Report

SAP'S RUNNIN'

by John W. Lloyd, R.P.F.,
Unit Manager

When the icy grip of winter gives in to the cool nights and warm sunny days it's maple sugar time in Ontario. A time when the thin, sweet, crystal-clear sap of the sugar maple is gathered and reduced by boiling to delicious maple syrup or sugar.

Maple syrup producers in Lanark County are ready. Haul roads are ploughed. Tap holes are drilled. Spiles are set. Pails or tubing are in place. The big shiny evaporators are sterilized.Fires have been laid. All is ready. Soon, clouds of steam rising from sugar houses across the district will announce that the sap is runing and that spring is finally here.

Producing maple syrup involves long hours and hard work. Time is important as the season is short and unpredictable. However, sugar camp operators welcome visitors, some even provide facilities for sugar parties where the guests tour the operation and sample the products. A highlight of every party is eating the soft waxy maple candy when it is poured to cool on the snow.

Why not plan a trip to a local sugar bush this spring? Enjoy an interesting and exhilarating day. Taste one of Ontario's best products. Take some home with you. You'll be glad you did!

ARE YOU WONDERING WHERE TO FISH?

by G. E. Raine,
Fisheries Biologist.

Perhaps this very question has been pondering in your mind over the past few spring days. No one

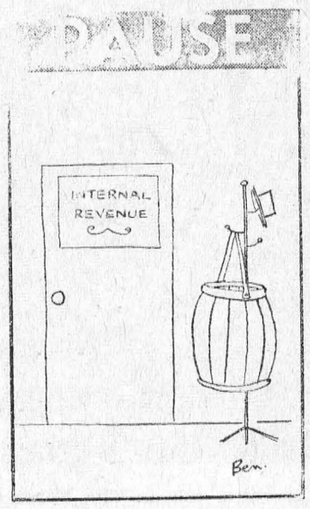

can predict that you will catch your quota this fishing season. However, we may be able to at least help you achieve this goal by letting you know where the brook trout were stocked in the Kemptville District during 1966.

So dust off that stored away fishing pole, take a close look at the following list, and good fishing.

In Casselman's Pond, Williamsburg Township during 1966, 1,000 brook trout were stocked. In the same year, in Fetterly's Quarry in Matilda Township, 2,000 were stocked.



UP, UP, UP. The Bank of Montreal has announced it will pay four per cent. interest compared with three per cent. on savings accounts with chequing privileges. It also announced a decrease in its prime lending rate to five and three-quarter per cent. from six per cent. Other banks are expected to also announce new savings plans for Canadians. — TNS Photo

Local and General

Mrs. Jack Owen is spending a few weeks in Halifax, N.S. with her son, Mr. Greg Owen and family.

Mr. and Mrs. Jack Bannister and family have returned home to Little Current, after spending the Easter holiday with Misses Jane and Sadie Dillen.

Mr. Bill Barclay and Mr. Lawrence Larocque, both of Toronto, spent the week end with Mr. and Mrs. Alex Barclay.

Mrs. Elma Carr of Cornwall spent Wednesday afternoon visiting friends in Morrisburg.

Mr. and Mrs. Barton Castleman have taken up residence on High Street, Morrisburg.

Mrs. Roger Coulter and Miss Carol Fisher of Iroquois, spent Wednesday evening visiting with Mr. and Mrs. Arthur Laurin Jr.

The Annual Meeting of the Morrisburg Women's Institute will be held in the Kindergarten Room of Morrisburg Public School on Thurs day, April 13th, at 6:30 p.m. in the form of a Pot Luck Supper. Roll Call: Payment of Dues.

Miss Mary C. Allison has returnhome from Civic Hospital, Ottawa and wishes to thank all her friends who remembered her with many visits, flowers, treats, gifts, cards and letters. She extends her grateful appreciation.

Mrs. Guy Strader of Williamsburg spent the week end with her aunt, Mrs. W. J. Cheley, Maude St.

Mr. Milton Castleman attended the wedding of his nephew, Mr. Zerald Burt of Cornwall on Saturday.

BORN—At Winchester Memorial Hospital, on Tuesday, April 4, 1967, to Mr. and Mrs. John Jones, of Morrisburg, a son.

At a double ring ceremony in Hubert United Church on Saturday, March 25th, Willa, daughter of Mr. and Mrs. Mac Ellis, was united in marriage to Cornelus Van Amelsfort, son of Mr. and Mrs. Adrienne VanAmelsfort, of Brockville. Rev. Stewart of Brinston, officiated.

Don't miss the Variety Show and Historical Pageant at the Civic Centre next Wednesday at 8 p.m. IT'S GREAT!

Friends in Morrisburg learned with regret of the death of Joseph Turner, a former shops teacher at Morrisburg High School, which occurred in a motor accident on Sunday, April 2nd at Orillia. He was driving home to Peterborough at the time of the accident. He leaves to mourn his wife, the former Ann Sabo, and three young children.

Bingo fans are reminded that the Jackpot Prize for St. Mary's regular Tuesday night Bingo has again climbed to $125.00, which can be yours for filling a card in 55 numbers called. Make up a tarty of friends to try your luck at next week's Bingo! They're lots of fun and could be profitable too!

WILLIAMSBURG

Mrs. Wm. Herbison and Miss Eleanor Herbison of Fairfield, Mr. John McGurrin of Lynn, Mrs. T.J. Keys of Winchester Springs, Mr. and Mrs. Eddie Deeks and Miss Ethel Deeks of town were guests of Mrs. G. L. Barclay on Saturday.

Mrs. Glen Ferguson of Athens spent Thursday with her parents, Mr. and Mrs. W. E. Trickey.

Rev. and Mrs. Delbert Resmer and family spent a few days with Mrs. Resmar's parents, Mr. and Mrs. W. E. Trickey before leaving on Monday for his new parish in Rochester, Pa.

Mr. and Mrs. Ted Hall of Montreal and Mr. and Mrs. Clifford Barkley of Madrid, N.Y., visited the McGowans and Kehoes on the week end.

Mr. and Mrs. Bert Steinburg of Kingston visited Mrs. J. G. Woods last week.

Mr .and Mrs. Elburn McIntosh and Miss Minnie Pharaoh spent Sunday in Ottawa with friends.

Redistribution Was Topic 43 Years Ago

The question of redistribution in local riding was a matter of study and concern 43 years ago.

A well-preserved "scribber" of the former five cent variety, recently discovered among old records contains one entry which states: "At a meeting of the Morrisburg Liberal Club, held Wednesday, March 26th, 1924, the following motions were passed:

Moved by Charles Marsh, seconded by Ernest Deeks that Raymond Coligan be secretary of the Morrisburg Liberal Club. A vote was taken and the result was unanimous.

Moved by Thomas Coligan, seconded by Albert Bourrette that John Meikle and Arthur Flynn be a committee to work on the redistribution question. This vote was also unanimous.

The meeting was then adjourned to meet again Monday night, March 31, 1924 in the Chosen Friend's Hall at 8:30".

The Chosen Friend's Hall was located on the third floor of the Sol-Casselman store opposite the St. Lawrence Hall. The building was demolished at the time of the Seaway and the secretary is the only member mentioned who is alive today.

DEAR DORIS
advice from Doris Clark



The fresh fiance

DEAR DORIS — My daughter's fiance paws, puts his arms around my daughter in public, pulls her down on his knee. She tries to push him off, but he keeps on.

What does this indicate in his character?

Worried Paw

DEAR PAW — That he can't keep his hands off her, likely. Many English Canadians find a little restraint in public desirable, to say the least.

Yet our European friends show a good deal more affection than we do; and they have a point. Humans need affection.

And so it goes. If your daughter finds him too demonstrative when others are around, have her mention it when they are alone.

DEAR DORIS — My husband rejected our fourth child right away — this would always be an unwanted child like he was himself. He kept saying this all during the pregnancy. We just fell apart, although we had always been very close.

He also wanted me to have a sterilization operation, which I had done right after the baby was born, so we cannot have any more children. Now I have found out that he has lived a double life with our church soloist. This went on all during the pregnancy.

I told our minister that the rejection of our child has hurt me more than his unfaithfulness. He cannot understand this. I see our children as a gift from God.

Rejected Too

DEAR REJECTED — In my book he is the unnatural one. Yet there is a subtle difference in our approach here to infidelity; whereas some European cultures can wink at this while they turn things inside out to provide happiness for their children, bless 'em!

But I'd want to know what started things falling apart. With a background of rejection, this unhappy man was perhaps unready for the adjustments (including your difference in culture) which marriage demanded; and when the glamor wore off, he looked around for more excitement.

I'd guess the new attachment won't last either. Counselling might still bring hope. For the children's sake, try it.

DEAR DORIS — My boy (10) is greatly overweight. The only help I received from his doctor was "Don't let him eat so much."

So I went on a diet with him. He lost two and one-half pounds in that first month and gained back one pound. I keep a graph on the cupboard door which is coded so guests can't read it and tease him. He is learning which foods are the weight bearers.

I give him 25 cents a week if he holds his original weight; 50 cents if he loses.

He has learned that one slice of bread and jam can be allowed where two, three and four are not necessary. Eats an apple for a bedtime snack.

He's active, shovels snow, walks to school, plays violently and normally. He finds it difficult to do gym work because there is no one strong enough to swing him over or hold down his feet.

Comments Please

DEAR COMMENTS — Bravo! It would be folly to work for any more sudden loss than you are doing. With a growing boy you simply must keep on with the nourishing, bone building elements. This way, your boy will learn good eating habits.

My leaflet "Is Your Child a Fatty?" may have a few more hints for you; it is on its way to you.

Being the right weight does more than protect physical health; the ragging a fatty takes can do real harm to his peace of mind.

DEAR DORIS — (1) How long before the wedding should a trousseau tea be held?

(2) Are the sender's names let on the gifts?

(3) Would it be proper for the groom's mother to invite some of her relatives and friends, when the bride's mother doesn't know them?

Bride's Mother

DEAR MOTHER — (1) Within a few days of the wedding; should be late enough that just about all the gifts are in and can be on display.

(2) No.

(3) Yes. B.M. should ask G.M. for a list of such.

Toronto Telegram News Service

Council to Get 1967 Budget at May Meeting

The municipal council of the Township of Williamsburg met in regular session on Saturday, April 1st in the IOOF hall at Williamsburg, Ontario with all members present.

Upon a motion of McMillad ann Hanson the clerk was instructed to notify the Board of Transport Commissioners that council will approve of the erection of safety gates and will assume their share of the construction and maintenance costs. These gates to be erected at Milage 85.3 Kingston Subdivision at the Williamsburg-Osnabruck Boundary road in the 1st concession where the road crosses the CNR tracks. A copy of this resolution to be sent to the CNR and the Osnabruck Municipal Council.

The clerk was instructed to notify Mr. L. P. Stidwell, Engineer to examine and make a report on the Winchester Springs Municipal Drain. The clerk was instructed to prepare the 1967 budget for presentation at the May 6th meeting.

The following accounts were paid Winter Works $683.91; Roads and Bridges $3,074.80; Relief $119.00; Salaries $549.70; Fox Bounty $48.00 Recreation $25.00; Fire Protection $155.11; Drains $232.31; Grants $83.66; Supplies Etc. $73.59.



When the party's over a Cascade 40 electric water heater can have its finest hour

Seven-year-old socialites have a way of leaving more than a gift at a party: ever been stuck with a tutti-frutti-topped tablecloth?

These are the times a Cascade 40 can really win you over. It provides all the hot water you need to suds up a strawberry-specked party dress, its chocolate-cheeked owner, and the pile of party paraphernalia you'll be left with.

A Cascade 40 electric water heater may not make the party . . . but it could save the day. For more information, ask your Hydro.

Cascade 40

your hydro

CS.6—5848C

MR. AND MRS. HOWARD SADDLEMIRE—

Area Couple Mark 50th Anniversary



MR. AND MRS. SADDLEMIRE

Mr. and rMs. Howard Saddlemire, well known residents of the Williamsburg district, were at home to more than 200 relatives and friends on Sunday afternnon and evening on the occasion of their fiftieth wedding anniversary.

For the occasion, the home was decorated with golden and white streamers, held in place with white wedding bells. A beautiful wedding anniversary cake centered the tea table. Pouring tea were Mrs. Dora Styles and Mrs. aMrion Hall. Ladies of the Williamsburg United Church assisted with the serving.

Mr. and rMs. Saddlemire were united in marriage on March 21st, 1917 at the Lutheran Parsonage, Williamsburg by Rev. Jacob Maurer. Mrs. Saddlemire is the daughter of the late Mr. and Mrs. Ellery S. Casselman of Dundela, while Mr. Saddlemire is the son of the late Mr. and Mrs. Stanley Saddlemire of Williamsburg.

They have two daughters: Mrs. Lloyd McHaffie (Audrey) of Morrisburg, and Mrs. Carl Casselman (Marion) of Morrisburg. They have seven grandchildren and seven great grandchildren. On their anniversary, the honoured couple received many beautiful cards, gifts and flowers, and a framed scroll bearing greetings from oHn. John Robarts, Premier, and the Government of Ontario, and from Mrs. Jean Wadds, M.P., Ottawa.

In the evening, a supper was held for about thirty guests. The bride of fifty years ago was wearing a teal blue dress of acetate jersey. An appropriate address of congratulations was read by their granddaughter, Mrs. Harold Casselman (Linda).

Guests attended from Belleville Brockville, Winchester and the surrounding district.

Scottish Ramblers Come to Maxville

MAXVILLE — The traditional old music of early Glengarry will be featured at a public concert here April 15th, at the Community Hall. Highland Dancing will also be featured. The concert will get underway at 2:30 p.m.

The program is being made under the auspices of the Glengarry Old Time Fiddlers' Association. Featured will be Ed. Brydie and the Scottish Ramblers, natives of St. Andrews, Scotland who now reside in Toronto.

The Toronto recording artists are popular among country dance clubs which are becoming increasingly popular in Canada during centennial year.

The orchestra includes two accordions, violin, bass, drums and piano. Supplementing it will be members of the Old Time Fiddlers' Group from Eastern Ontario and Quebec, area vocalists, pipers and dancers.

Among the vocalists will be Brian McDonald, 11, of Lancaster who will sing old Scottish and Irish ballads.

The Fiddlers' Association now with a membership of 300 persons, some from as far away as Toronto and Montreal, was formed one year ago to preserve and revive the traditional art of old time fiddling and its related arts and skills.

The Association holds monthly social gatherings for members during the year. Public concerts are held periodically to encourage participation and bring traditional country artists of exceptional ability to the area for the pleasure and entertainment of the people.

VISITING U.S. AIRPORT SITES

Peter Warkentin of Morrisburg, president of Warbro Steel Ltd. is holidaying in Mexico, where he is "trying out a few airports" while there.

He and Mart Prost, also of Morrisburg, are engaged in building a commercial airport in Williamsburg Township, seven miles northwest of Morrisburg. Plans are underway for a 3,500 foot runway.

THE AVERAGE CANADIAN . .
DRINKS 160 QUARTS OF MILK & CREAM A YEAR

WE HAVE:

- HOMOGENIZED, 2%, SKIM MILK
- WHIPPING, TABLE CREAM.
- BUTTERMILK, CHOCOLATE DAIRY DRINK
- CREAMED OR DRY COTTAGE CHEESE.
- MILK SHAKES, ICE CREAM, BUTTER
- ORANGE JUICE, BEEP BREAKFAST DRINK

Morrisburg Dairy

L. J. and S. H. PRESLEY

Centennial Year *Our 21st Year*

TENDER, FRESH-KILLED
— 2½ - 3-LB. AVG. —

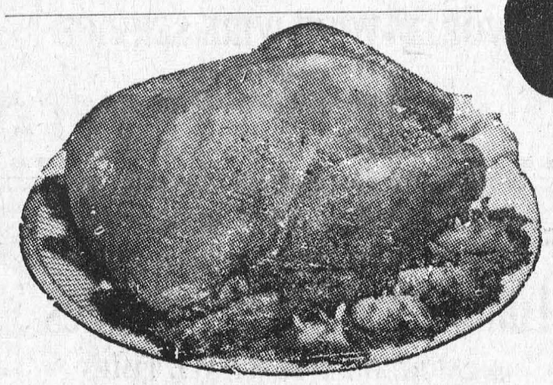

CHICKEN
LB 33c

ROASTING CHICKENS . . . . 3½ to 4 lbs. Pound 39c

BURNS SHAMROCK
WIENERS
1-lb. pkg. 53c

PRESSWOOD'S RINDLESS
BACON
Pound 79c

BURNS SHAMROCK
BOLOGNA
Pound 39c

COORSH
SMOKED MEAT
2-OZ. PKGS. 4/99c

MAPLE LEAF 8-OZ. PKGS.
CHEESE SLICES
Mild or Nippy – 3/$1

GREEN GIANT 14-OZ. TINS
Niblets Corn 2/39c

NABOB
Coffee 1-lb. pkg. 79c

CLARK'S 14-OZ. TINS
Pork & Beans 2/39c

PLAZA 30-OZ. BTLS.
Ginger Ale 3/35c
Plus Deposit

BETTY CROCKER ALL FLAVOURS
CAKE MIXES AND FROSTINGS – 29c

SHIRIFF'S 9-OZ. JARS
Marmajel 4/89c

SQUIRREL 32-OZ. JAR
Peanut Butter 79c

HABITANT PEA AND
VEGETABLE SOUP
28-oz. – 4/89c

100% VEGETABLE OIL
Scotia Margarine
1-lb. pkgs. – 4/89

LIQUID
Mir Detergent 2/79c

FACELLE ROYALE 333's
Facial Tissue 3/89c

FACELLE ROYALE
Toilet Tissue 6/89c

COLGATE ORAL 20-OZ. BTL.
100 Antiseptic 99c

Florida No. 1 Seedless *Size 48's*

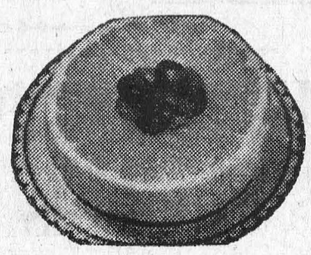

WHITE GRAPEFRUIT
10 FOR 69¢

Ontario No. 1 — Cool, Green
HOTHOUSE CUCUMBERS 2/25c

From California — Sweet, Juicy *Size 113's*
SUNKIST ORANGES doz. 49c

JUST RECEIVED! FRESH, NEW
Maple Syrup
BY THE GALLON, QUART OR PINT

WE RESERVE THE RIGHT TO LIMIT QUANTITIES
ALL VALUES EFFECTIVE TILL APRIL 8th, 1967

Brinston's

ALLIED FOOD MARKETS

DUNDAS 4-H CLUBS ORGANIZATIONAL MEETINGS

DUNDAS SWINE CLUB — Thursday, April 6th, 8:00 p.m. — Agricultural Office, Winchester, Ontario.

SOUTH MOUNTAIN & BRINSTON NORTH MOUNTAIN CALF CLUBS — Monday, April 10th, 8:00 p.m. — North Mountain Consolidated School, Hallville, Ontario.

MOREWOOD, WILLIAMSBURG, WINCHESTER & CHESTERVILLE CALF CLUBS — Tuesday, April 11th, 8:00 p.m. — Town Hall, Winchester, Ontario.

CORN CLUB — Monday, April 17th, 8:00 p.m. — Agricultural Office, Winchester, Ontario.

Any farm boy or girl between the age of 12 and 20 should contact the Agricultural Office in Winchester.

W. D. KEYS, Agricultural Representative, Dundas County

BRUCE GARLOUGH, Fieldman, Dundas County

NOW IN Morrisburg

THE FOLLOWING SERVICE NUMBERS ARE IN EFFECT

REPAIR SERVICE 4104
and location of cables before digging

TWO-PARTY CALLING 41091

INFORMATION 411
for numbers not listed in your new telephone directory

Bell Canada

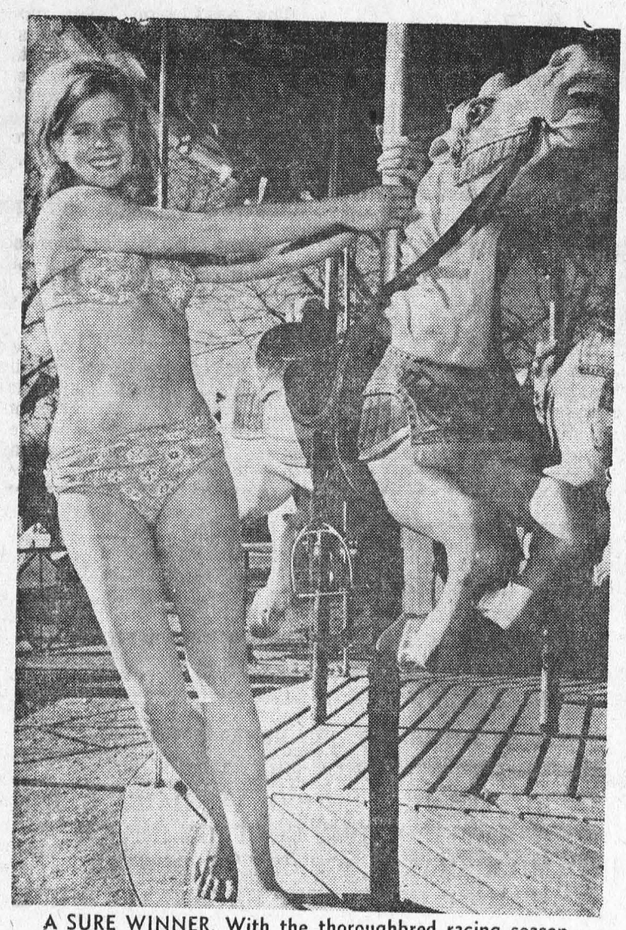

A SURE WINNER. With the thoroughbred racing season opening at many tracks across Canada shapely Mimsy Farmer decided to take a test jaunt on the horse closest to her. After a few turns she dismounted and grinned that she wouldn't mind riding in a race. You know, she'd probably win, as even the slowest nag wouldn't want to displease her. — TNS Photo

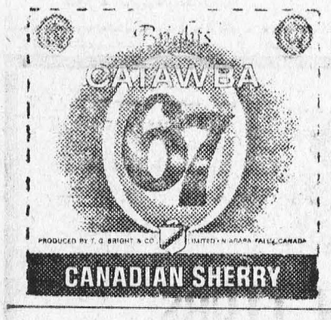

RED CROSS
IS ALWAYS THERE
WITH YOUR HELP

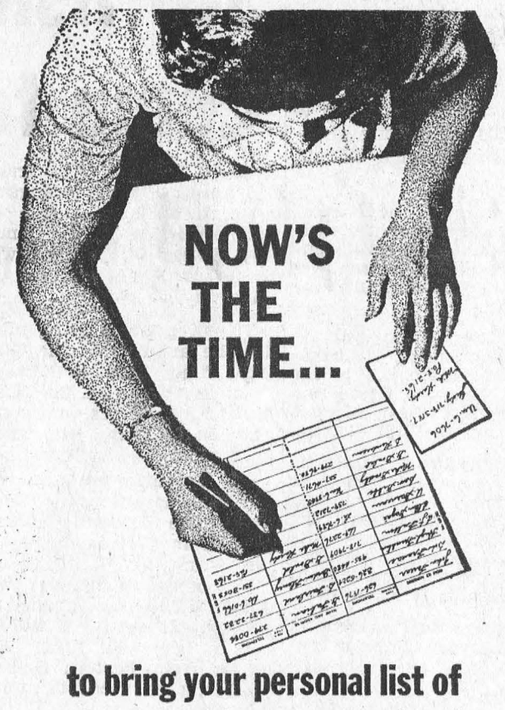

to bring your personal list of phone numbers up to date!

Your new telephone directory has many new and changed numbers. The **Front Sections** of your Directory contain information about local calling, numbers you can dial without Long Distance charges, and complete information on Direct Distance Dialing! You will find the Area Codes for hundreds of places in Canada and the United States, sample rates, and what to do when you want to reach the Information Operator in a distant city! If you are like most people, you keep a personal list of numbers you call most frequently—to save yourself time and errors. Give it a check-up now!

LIKE A NEW BLUE BOOK?

It's full of new information...Long Distance Area Codes in Canada and the U.S....a special section for birthdays and anniversaries! For your FREE copy, just call your Telephone Business Office!



Bell Canada

24-HOUR SERVICE — ALL WORK GUARANTEED

SHEA SERVICES

- CARPENTRY
- PAINTING
- FLOORING
- ELECTRICAL
- PLUMBING
- ROOFING

FREE ESTIMATES — PHONE MORRISBURG 543-2103

H. C. FAIRBAIRN & SON

FURNITURE DEALER

FUNERAL AND AMBULANCE SERVICE

PHONE COLLECT TO:

MORRISBURG: 543-2271

IROQUOIS 652-47775 — WILLIAMSBURG 535-2950

Successor to G. Leonard Keck

MURIEL'S FLOWERS

WINCHESTER 774-2201

WORLD-WIDE WIRE SERVICE

PERSONAL ATTENTION TO ALL ORDERS RECEIVED

A FULL LINE OF

Lumber & Builders' Supplies

IS CARRIED BY US AT ALL TIMES

"BUY WHERE THE BUILDERS BUY"

HODGINS LUMBER LTD.

MORRISBURG — M. W. RIELLY, MGR.

PHONE: 543-3155

Cornwall — Brockville — Morrisburg — Ottawa

OUR TOWN

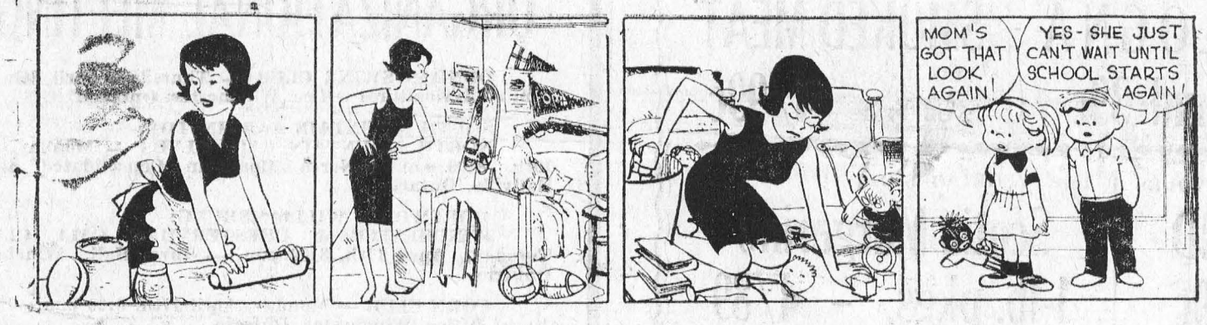

FREE SERVICE

TEXACO FUEL CHIEF

Now round-the-clock free service to EARL BAKER customers! Plus an annual cleaning and adjustment of your home oil heating equipment—also completely free. You pay only for defective parts. Call us today for Texaco Fuel Chief — the economical, cleaner-burning heating oil.

TEXACO FUEL CHIEF

EARL BAKER

PHONE 543-2962

Morrisburg Ontario

Exclusive Texaco Distributor of Heating Oils, Farm Gasolines and Lubricants in the Morrisburg Area.

SMITH'S PHOTO STUDIO

- PORTRAITS
- GROUPS
- WEDDINGS
- COMMERCIAL

We speceialize in . . . . Children's Photographs

62 Kyle Dr. Ph. 543-2873

MORRISBURG

L. D. WELLS & SONS

(Formerly C. C. Stubbs & Co.)

MONUMENTS

CEMETERY LETTERING

INGLESIDE, ONTARIO

BOX 40

PHONE KE. 4-2255

THE MOST MODERN SHOP IN EASTERN ONTARIO

ontario hydro

Ontario Hydro cordially invites you to attend the **official opening** of the new **Winchester Area Office** on St. Lawrence Street **Tuesday, April 11, at 2:30 p.m.**



The official opening by D. P. Cliff, First Vice-Chairman of Ontario Hydro, will be followed by a tour of the building. Light refreshments will be served.

These new, all-electric headquarters will provide the much needed space and facilities to meet the rapidly growing electrical needs of over 12,500 customers throughout an area of some 1,300 square miles.

Take Hwy. 31 to southern limits of Winchester.

W. E. FITZSIMMONS

AMBULANCE AN DFUNERAL SERVICE

IROQUOIS

ESTABLISHED 1924

SERVICE IS OUR MOTTO

652-4452 or 652-4577

MacLEOD, COMRIE & CO.

CHARTERED ACCOUNTANTS

Shopping Centre — Morrisburg, Ont.

BARRY H. BLAKELY, C.A., Resident Partner

Office 543-2935 Res. 933-2483

SELECT YOUR NEXT

TELEVISION, HI-FI, OR ANY HOME APPLIANCE
FROM BRAND NAMES LIKE:

CANADIAN GENERAL ELECTRIC or ELECTROHOME

—SEE THEM AT—

STYLES & McINTOSH TV

IROQUOIS PHONE 652-4397

Closed Monday Open Tues. to Sat. and Friday Night

- When PLANNIN' a new home,
- When PLANNIN' a new cottage,
- When PLANNIN' a renovation,
- When PLANNIN' see LANNIN!

H. S. LANNIN LTD.

LUMBER
BUILDING CONTRACTORS BUILDING SUPPLIES
WINCHESTER, ONT. PHONE 774-2637



The Rites of Spring
...or Summer, Fall and Winter...



THE BEST. Nancy Greene, the 23-year-old belle of the slopes from Rossland, B.C., took a page from the Cassius Clay book when she "fooled the world" and won the World Cup in skiing. Nancy edged out France's Marielle Goitschel by seven-hundredths of a second in the final race to win the cup. Nancy's total points were 176 for the winter races compared to 172 for the French ace. Miss Greene's win has been called one of the greatest comebacks in Canadian sports history. — TNS Photo

EXPO TO HAVE LASTING EFFECT ON TOURIST INDUSTRY

Canada's Centennial celebrations can be expected to have a strong influence on the country's tourist industry in the years ahead, according to the Bank of Montreal in its business review for March, just issued. The experiences of the visitors who will be in this country in such large numbers are bound to have a lasting impact on the fortunes of the tourist industry.

"It seems reasonable to assume that, with all the activities planned in connection with the celebration of the 100th anniversary travel account will show a strong improvement in 1967, since these activities are expected not only to draw many more visitors to the country, but also to influence Canadians to spend a larger part of their travel budget in their own country," the B of M states.

Spending on international tourism has been increasing by about 15 per cent annually in recent years, and Canada's share of the total is about 6 per cent.

"On a per capita basis, Canadians spend far more money on international tourist activities than the residents of almost any other country, and abuot three times as much as our neighbours to the south.

"Nevertheless, all United States residents, taken together spend a very great deal of money on international tourism and, although Canada's share of this has decreased markedly in the post-war period, our travel account with that country in recent years has been showing a sizable surplus."

But, the bank points out, " the traditional deficit with overseas countries has widened with the result that Canada's overall balance continues to be in deficit, as it has been in every year but one for the past decade and a half.."

Summarizing the various activities planned to mark Centennial, the Bank of Montreal states, "Certainly Canadians will have an unprecedented opportunity to welcome both their fellow countrymen and tourists from abroad in such a way that they will want to come back again."

If you had a serious legal problem, could you afford his fee?

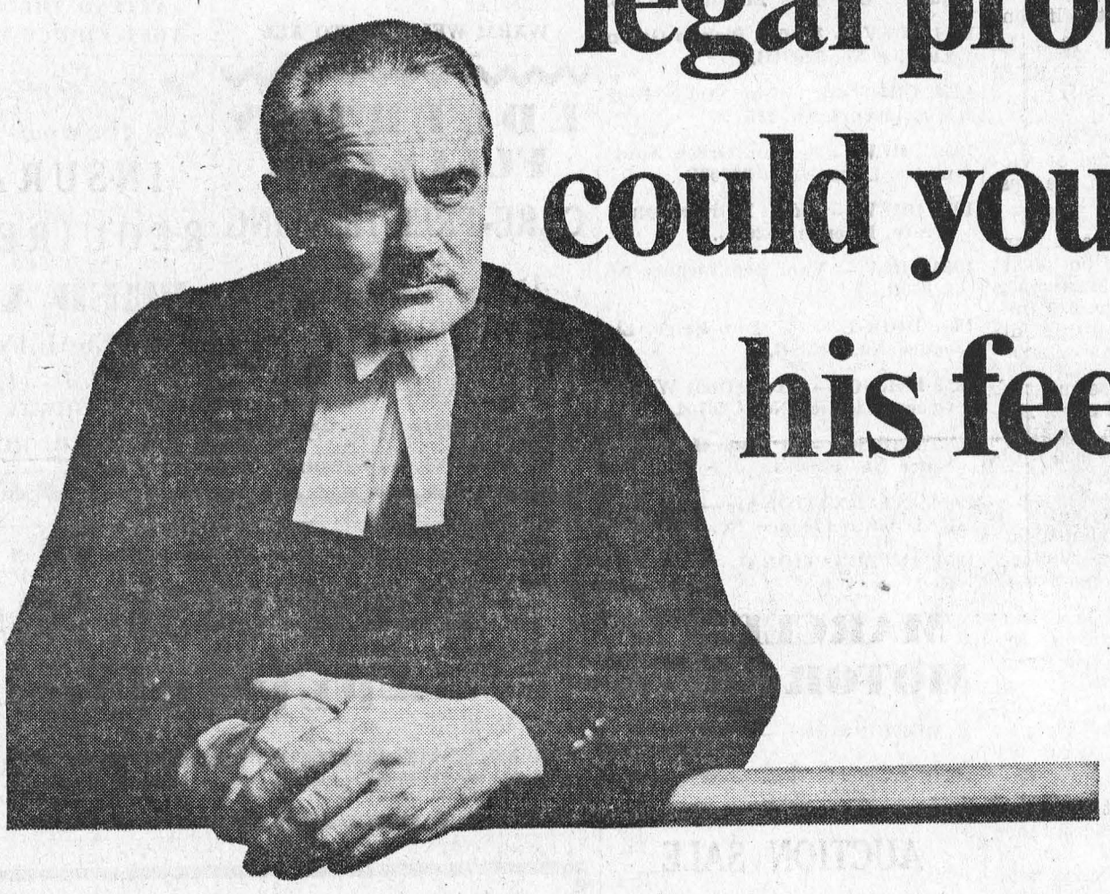

You can now.

A criminal or civil action, or specialized legal counsel might cost more than you can afford.

Yet justice may depend on both.

Inability to pay a lawyer is one of the last remaining obstacles to justice within the law.

This is no longer a problem in Ontario.

On March 29, 1967, a new legal assistance act became effective in Ontario. It guarantees that no resident of this province shall be denied his legal rights because of the lack of money.

You choose your own lawyer.

You make application to him or your area director. Then a decision is made as to what portion of the legal costs, if any, you can pay. The difference is made up from the legal assistance fund provided by the Government of Ontario. The plan is administered by The Law Society of Upper Canada.

Neither the court nor the public knows you have received legal assistance. It is a private affair between you and your lawyer.

This is the most advanced solution in the world to the problem of legal assistance.

And its purpose is to render justice to every man under the law.

The Law Society of Upper Canada.

ONTARIO
PROVINCE OF OPPORTUNITY

The new Ontario Legal Assistance Plan—effective March 29, 1967.

LOCAL AREA DIRECTOR: R. J. Adams, 139 Pitt Street, Cornwall.

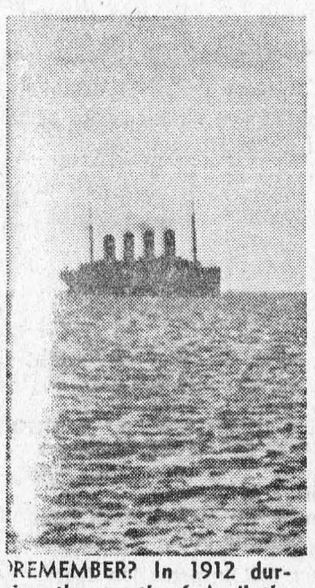

REMEMBER? In 1912 during the month of April the Titanic sailed from Queenston, England, on its ill-fated voyage. Shortly after the luxury liner collided with an iceberg and sank sending hundreds of its passengers to a watery grave. This is an original photo of the vessel when it first sailed. — TNS Photo

CLASSIFIED

FOR SALE

STAINLESS STEEL KITCHEN SINKS Completely Installed from $59.95.
SHEA SERVICES,
PHONE 543-2145.
14-17c.

NU-TONE STOVE HOODS, COMpletely installed. From $79.95.
SHEA SERVICES,
PHONE 543-2145.
14-17c.

3-BEDROOM SPLIT LEVEL JUST completed. Islandpark, Iroquois. Can be seen Saturday afternoon, April 8. Reasonable price. Financing arranged.
EUGENE SINGEISEN,
R. R. 3, Prescott.
General Contractor,
14p.

1957 FORD SEDAN with 1967 Licence. Apply
L. J. PRESLEY,
Phone 543-2551.

2,700 BALES GOOD QUALITY HAY Alfalfa and Timothy; 350 bales of Straw.
DALTON SADDLEMIRE,
Phone 543-2387,
Morrisburg, Ont.
14p.

1957 PONTIAC STATION WAGON —$75.00.
PHONE 543-2879.
14-16c.

TWO NAPANEE BOILERS — Builders Horse-Power 40 & 20 respectively.
Two Warden King C.I.S. Boilers, Class H.
One Dumbwaiter — No. 9AD Drum Type Push Button Control Electric (Otis) complete with two car gates, 3 hall buttons, 3 sets of tracks, chains, pulleys and interlocks for dumbwaiter biparting doors.
For further details, specifications, and inspection on site, please call or write to:
MR. H. P. STEL,
Administrator, or
MR. D. LEVERE,
Chief Engineer,
WINCHESTER DISTRICT MEMORIAL HOSPITAL,
Winchester, Ontario.
Tel. No. 774-2420.
14c.

NOTICE TO CREDITORS AND OTHERS

In the Estate of Walter John Baker Deceased

All persons having any claims against the Estate of Walter John Baker, late of the Township of Williamsburg, in the County of Dundas, gardener, who died on January 10, 1967, are hereby notified to send particulars of the same to the undersigned on or before April 29th, 1967, after which date the estate will be distributed with regard only to the claims of which the undersigned shall then have notice, and the undersigned will not be liable to any person of whose claim he shall not then have notice.

DATED this 28th day of March, A.D. 1967.
HAROLD CARR BAKER,
by his solicitor herein,
G. WILLIAM GORRELL, Q.C.
Morrisburg, Ontario.
13-15c.

ANTICIPATE TROUBLE!

Make plans now to protect yourself against loss caused by an accident or illness.

You can't always avoid them, and if you were laid up because of an accidental injury or sickness

. . . regular expenses would go on
. . . you could have extra medical costs
. . . if you operate a farm or other business you might need to hire help.

CIA's ACCIDENT and SICKNESS INSURANCE could provide a monthly cleque (for up to 36 months for accident, up to 12 months for sickness) to help you pay the bills.

Get full information from:

JUNIOR R. D. CASSELL
Phone 543-2075
Box 543, Morrisburg, Ont.

CIA Co-operators Insurance Association

HELP WANTED FEMALE

CLEANING LADY for Motel. Part-time, leading to full time work during July and August. Apply in person at
THE LAMPLIGHTER MOTEL,
Morrisburg, Ontario.
14p.

AVON OPPORTUNITY
EXCLUSIVE Sales Rights for Avon Cosmetics available to capable energetic woman. Write:
MISS M. ROSSITER,
4 Maple Crest,
Ville de Lery, Que.
14c.

HELP WANTED MALE

GAS STATION ATTENDANT.
BOX 98, MORRISBURG.
14c.

BAKERY SALESMEN. Driver-Salesmen needed to operate established wholesale bakery routes. Good starting salary, usual benefits. No experience necessary. Apply in writing to:
201 Evelyn Avenue,
Ottawa, Ontario.
14c.

WORK WANTED

HOUSE & BUSINESS PREMISES, Windows Cleaned. Reasonable Prices.
TEL. 543-2229.
13-14p.

VENETIAN BLINDS CLEANED and REPAIRED — Call
JOE BELLEFEUILLE,
543-2311.
14-21p.

WANTED TO RENT

APARTMENT IN MORRISBURG.
PHONE 543-2423.
14p.

PIANOS WANTED

FOR PARTS. OLD UPRIGHTS.— Any condition. Will pay up to $75.00. CALL COLLECT —
STARTISON's PIANO SERVICE,
Ottawa, 733-7184.
14-17c.

INCOME TAX

RETURNS PREPARED for persons on salary. Please phone for appointment.
543-2879,
R. A. RICHARDSON,
Surrey Motel,
Riverside Heights,
No. 2 Highway.
tfc.

WANTED TO BUY

BUYING OLD COINS & GUNS,— Any Condition.
PHONE 543-2145.
14-17c.

FLOYD FISHER

REAL ESTATE BROKER
MORRISBURG ONTARIO
PHONES:
Office 543-2044
Residence 543-2355

235 ACRE FARM. Good house & barns, 39 head cattle, full line of tractor machinery, Chesterville area. $28,000. Terms.

85 ACRE FARM. 17 head cattle, 3 sows, full line tractor machinery, good house with all conveniences. Chesterville area. $21,000.

40 ACRE FARM. Brick house, 7 rooms, frame barn, silo, level clay loam, all workable, Ingleside area. $12,000. Terms.

45 ACRES LEVEL CLAY LOAM— 7 room frame house, bathroom and oil furnace, plenty shade trees, brooder house, frame barn. 1 mile Avonmore, $12,000.

198 ACRES. Small house, good barn. Plenty of water. Near Highway 401, 7 miles Morrisburg. Price $10,000.

14 ACRES GOOD LAND. 8 room home with all conveniences, henhouse, good County Road, 3 miles Williamsburg. $6,000.

310 ACRE FARM. 8 room frame house, large barn, hogpen 36' x 100' 65 acres clear, 125 acres pulpwood Northfield Area. $35,000.

200 ACRES LEVEL CLAY LOAM 9 room frame house, large frame barns, 30 head cattle, 2 sows, full line tractor machinery, river at both ends of farm. Martintown area. $42,000. Terms.

242 ACRES CLAY LOAM. Good house and barns, 55 head cattle, full line tractor machinery, Avonmore area, $48,000.

For information, call our Office or
ALTON BOLTON, Salesman
Phone 543-2002.

- Coming Events -

RECEPTION

for Mr. and Mrs. Doug McInnis, (nee Marilyn Whitteker) on Saturday, April 8th, at Oddfellows' Hall Williamsburg, at 9 p.m. Ladies bring lunches. Everyone welcome.
14c.

✿

VARIETY SHOW

and Historical Pageant. Morrisburg Civic Centre, Wednesday, April 12th, 8 p.m. Sponsored by the Women's Institute. — Adults 75c Children 50c.
14p.

BINGO EVERY TUESDAY AT ST. MARY'S
Please advise all your Bingo playing friends that these popular games will be played every Tuesday evening at 8.00 p.m. sharp. You can win the Giant Jackpot! It is now worth $125.00.

✿

LOST

PICNIC BASKET. Vicinity of Hyw. No. 2 and 31 corner. Finder kindly notify
A. D. KYLE,
Brockville, Ontario.
14c.

PHOTOS OF THE MORRISBURG COMBINES

ARE AVAILABLE AT

SMITH'S PHOTO SERVICE

THE HYDRO-ELECTRIC POWER COMMISSION OF ONTARIO

PROPERTY FOR SALE
VILLAGE of MORRISBURG

The Commission is offering for sale in the Village of Morrisburg, four 6-unit multiple dwellings, two-storey, each unit self-contained, situated in lots 10 to 16, Block 6, and Lots 25 to 32, Block 8, Registered Plan 29.

Two 6-unit multiple dwellings are located on the east side of Victoria Street and two on the west side of Church Street.

For further particulars and appointment for inspection please telephone 543-2815, Morrisburg, or write Ontario Hydro, 620 University Avenue, Toronto, Attention: Property Division.

Sealed offers to purchase must be received by the undersigned before 4 p.m. Eastern Daylight Time, May 1, 1967, at 620 University Avenue, Toronto.

The envelope containing offer to purchase must carry identification that it refers to the Victoria and Church Street properties.

Offers to purchase must be accompanied by a certified cheque payable to the Hydro-Electric Power Commission of Ontario, for at least three per cent of the amount of the offer, and cheques will be returned to the unsuccessful bidders.

All offers submited must allow until May 15, 1967, for acceptance or rejection and must not be withdrawn until after that date. Offers must also allow until August 31, 1967 for closing of the sale.

The highest or any offer not necessarily accepted.

E. B. EASSON,
Secretary.
14-16c.

THE ST. LAWRENCE PARKS COMMISSION

GARBAGE COLLECTION

SEALED TENDERS, addressed to the undersigned and marked clearly on the outside as to contents, will be received at the Head Office of the Commission until

11:00 A.M., E.D.T.
Thursday, April 20, 1967

for the collection of garbage from all campsites and parks on the Long Sault Parkway on Mondays, Wednesdays, and Fridays of each week during the period from June 16, 1967 to September 15, 1967, inclusive.

Each tender must be accompanied by a certified cheque or money order in the amount of $100.00. Unsuccessful bidders will have their deposits returned. The successful bidder will receive his deposit back at the end of the contract period if he has rendered satisfactory service.

The Commission reserves the right to reject any or all tenders, and the lowest tender will not necessarily be accepted.

General Manager,
The St. Lawrence Parks Commission
Box 340, Morrisburg, Ontario.

TRUCKS

1966 CHEV — Grey Dump. Still under warranty. Licence No. V34445

1965 CHEV — ¾ Ton Pickup. Turquoise. Like new Licence 33454B.

1961 CHEV — ½ Ton Pickup Green Licence No. 32691B.

1958 CHEV — 3 Ton Stake. Blue V-8. Licence No. 41572C

1955 CHEV — ½ Ton. Green Automatic. Licence No. 30703B.

1956 CHEV — Sedan Delivery Blue/White. Licence 35268B.

1964 CHEV — Van. Red. Licence No 32350B.

1957 DODGE — ½ Ton. Beige. Licence No. 32439B.

1956 FARGO — 1 Ton. Dual Wheels Green. Licence No. U26701.

1955 FARGO — 3 Ton. Hoist. Licence No. U56063.

1962 INTERNATIONAL — ½ Ton Red/White Licence No. 34170B.

1961 INTERNATIONAL — Pickup. Red.

MARCELLUS MOTOR SALES

MORRISBURG — ONTARIO

AUCTION SALE

The undersigned will sell by Public Auction at Lot 4, Concession 4 Williamsburg Township, 3rd Place East of Colquhoun Church, on
MONDAY, APRIL 10th, at 1 P.M.
Ford Tractor, late model, good condition; Seed Drill, power lifht; Hoe Drill: Ferguson Terrier; Ferguson Hydraulic Plow, 2-furrow; Ford Hydraulic Plow, 2 furrow; Massey Pull Plow; Hydraulic Spring Tooth Cultivator; Hydraulic Stiff Tooth Cultivator; Drag Spring Tooth Cultivator; Ford Mower, 7-ft. cut; Land Roller and Set of Discs; Hay Tedder, Grain Binedr nearly new, Massey; Front End Loader, Ford; Cement Mixer; 95-Bushel Spreader, new, on Rubber; Drill Press; 2-Section Boom Spray New; Rubber Tired Wagon; Hay Rack, new; Chicken Brooder, Electric and Coal; Democrat Buggy, Cutter; Double Harness and Single Harness; Set of Scales; Electric Dehorner; Tatoo Outfit; Pressure System, deep-well; 2 Iron Pots; Lumber and Posts Tractor Chains; Logging Chains; R.O.P. Case and 24 Bottles; Salter Milk Scale, R.O.P. 60 x 1/10 lbs.; Forks; Shovels; And Many Other Articles.
TERMS : CASH
FLOYD STILLSON, Prop.
MAHLON ZERON, Auctioneer.
14c.

RED CROSS *is* ALWAYS THERE WITH YOUR HELP

In The Churches

ST. MARY'S CATHOLIC CHURCH
MORRISBURG

Sunday—
Masses at 8 a.m. and 11 a.m.
Saturday Evening—
7.00—Devotions and Confessions.
Week Day Mass 8.00 a.m.

ST. CECILIA'S IROQUOIS—
Sunday—
Mass at 9.30 a.m.

THE PRESBYTERIAN CHURCH IN CANADA
KNOX CHURCH
"The Church With The Chimes"
Rev. T. H. BOYD, B.Sc., B.D.
Minister

Sunday, April 9th, 1967—
9:45 a.m.—Sunday School.
11:00 a.m.—Morning Worship.

MORRISBURG PENTECOSTAL CHURCH
LAKESHORE DRIVE
P. O. BOX 251
Pastor: REV. A. BARNES, M.A.

Sunday, April 9th, 1967—
9:45 a.m.—Sunday School. Classes for all ages.
11:00 a.m.—Morning Worship.
7:30 p.m.—Evangelistic.
Tuesday—
7:45 p.m.—Bible Study and Prayer.
Friday—
6:45 p.m.—Children's Hour.
8:00 p.m.—Young People's.
Mr. Leland VanAllen, Special Speaker.
WARM WELCOME TO ALL

ST. JAMES ANGLICAN CHURCH
Rev. Cyril W. Earle, L. Th., Rector

EASTER II, April 9/67—

St. James, Morrisburg—
8:00 a.m.—Holy Communion.
9:45 a.m.—Sunday School.
11:00 a.m.—Confirmation.
7:p.m.—Evensong .
Holy Communion Each Wednesday at 10:00 a.m.

Holy Trinity, Riverside—
9:30 a.m.—Holy Communion.

ST. LAWRENCE EVAN. LUTHERAN PARISH
2nd Sunday After Easter—
St. Paul's—
10:00 a.m.—The Service.
11:00 a.m.—Sunday School.
St. John's—
1:30 p.m.—The Service and Sunday School.
EVERYONE ALWAYS WELCOME!

THE UNITED CHURCH OF CANADA
Lakeshore Drive Church
MORRISBURG, ONTARIO
REV. G. BRUCE, B.A., Minister
Mrs. J. Graham, Director of Music
Sunday, April 9th, 1967—
11 a.m.—Morning Worship.
9:45 a.m.—Sunday School.
Welcome to the Family Church of Faith and Friendship

ATTEND THE CHURCH OF YOUR CHOICE THIS SUNDAY

EDGERTON FUELS LTD.
CARE-FREE HEATING
ASK US ABOUT OUR INSURANCE POLICY
FREE ESTIMATES ON THAT NEW FURNACE
24-HOUR BURNER SERVICE
PHONE 543-2800

For ALL Your
INSURANCE REQUIREMENTS
FRED A. HILL
GENERAL INSURANCE
TEL. 543-3069
HIGHWAY NO. 31
MORRISBURG : ONT.

WILLIE CASSELMAN
—PLUMBING—
MORRISBURG PHONE 543-2307

NOBODY ELSE HAS YOUR INSURANCE PROBLEM
because no two people have exactly the same needs and goals. Let us show you the benefits of a complete insurance program, custom-tailored for you alone.
HARRY GATWARD
28 High St. Morrisburg, Ont. Tel. 543-2892
THE EMPIRE LIFE INSURANCE COMPANY

JEAN'S FABRICS
SPECIAL—
— TWO DAYS ONLY —
APRIL 7TH & 8TH
Leslie Sanforized Broadcloth
IN 35 COLOURS
59¢ YARD