THE WINCHESTER PRESS

VOL. XLVI. THE WINCHESTER PRESS, THURSDAY, OCT. 20, 1932 NO. 26

Order Now!

Genuine Scotch Anthracite
Cobbles and Chestnut Sizes.
Welch Anthracite
'blue coal' Stove & Chestnut Sizes.
Dry Hardwood. Soft Wood, Cedar.
Prompt Delivery— Telephone 136W.

Fennell & Wallace
FEED & FUEL SERVICE

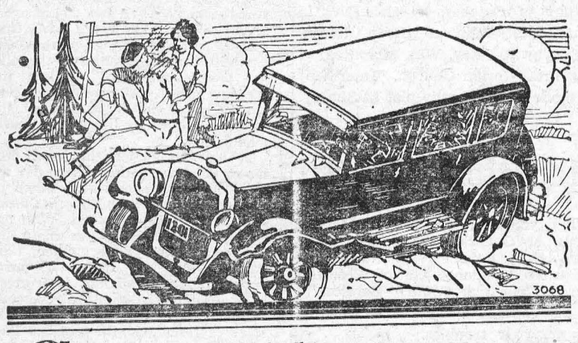

Are your tires **SAFE**
Put on a new set of **Firestones** *To-day*

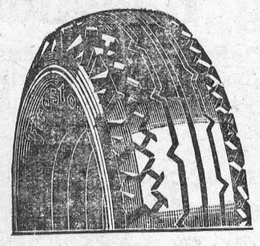

Let US Re-Tire Your Car Before Winter Comes.

Our prices are reasonable.

LOOK at your tires today! Are they bald-headed? Are there any serious cuts or bruises? If so they are a menace and the best thing to do is to replace them with a set of New Firestone Tires with two extra cord plies under the tread to absorb road shocks and give greater protection against punctures and blowouts. Gum-Dipping and the Scientifically Designed Tread combined with these two extra plies give you 40% longer wear—*at no extra cost.*

Check up your tires to-day. Drive in and let us show you the extra values we can give you.

REST ROOMS, - PUBLIC LAVATORIES.

"SUPERTEST" TRADE MARK
D. F. BLAIR
St. Lawrence Street - - Winchester, Ont.

Take advantage of these extra low prices to assure you a satisfactory week-end or Vacation Trip.

Body and Chassis Tightening Special

Tighten aud Adjust Engine, Transmission and Rear Axle, Body, Fender and Running Gear Bolts, Front Axle and Steering Ass'y, All Doors and Windows. This Month only, for Labor,

$1.90

Vacation Special

Complete 4-wheel Brake Adjustment and Engine Tune-Up. (The G. M. Way.)
This Month Only. (For Labor.)
4 Cyl. $3.50 6 Cyl. $3.85
8 Cyl. $4.40

We Have Trained Mechanics, Factory Approved Equipment and Genuine Parts.

Melvin's Garage,
ALBERT JOHNSTON, Service Manager.
Phone 113 - - Winchester

SERIOUS ACCIDENT AT OTTAWA

CLIFFORD CHURCHILL SERIOUSLY INJURED WHEN AUTO COLLIDES WITH STREET CAR

(Ottawa Citizen.)

Two boys were injured, one of them seriously in a spectacular collision which occurred on Sunday morning at the intersection of Bayswater avenue and Somerset street in the West End. Clifford Churchill, aged 12 years, of Winchester, who was a passenger in one of the cars, is a patient at the Ottawa Civic Hospital with a possibly fractured skull. William Campbell, also of Winchester, suffered a cut on his right hand that required three stitches.

The motor car in which the boys were passengers and which was driven by Mervin Campbell, of Winchester, was proceeding in a westerly direction on Somerset street when it collided with another car which was proceeding south on Bayswater avenue and was driven by Thomas McNeely, R.R. No. 1, Ottawa. According to police, McNeely failed to observe the "stop" sign at the intersection of Somerset street, a "through" highway.

In the crash the two motor cars piled up against a front corner of an Ottawa Electric Railway street car which was in motion and driven by Operator Alphonse Lacasse, 132 Breezehill avenue. Fortunately Operator Lacasse had his car well in control and succeeded in bringing it to a stop before further damage was caused.

As it was both autos were badly damaged and their occupants considerably shaken up. Neither of the drivers was injured. In addition to his head injuries young Churchill suffered a cut on one of his arms and injuries to his back. His father was notified of the accident and arrived in the city last evening.

DELANEY SHOWS WELL ATTENDED

POPULARTIY CONTEST IS AN INTERESTING FEATURE—WILL REMAIN ALL WEEK

Delaney's Comedy Show, which has been operating in Lannin's Hall for the past three nights, has been attracting large crowds from near and far, and judging from the talk of the "man on the street," it is one of the best shows to visit Winchester for some time. They will continue their shows all week, as will be noticed by their advt. in this issue.

In the popularity contest being conducted by the Company, there are quite a number of ladies with a large vote recorded in their favour, but so far Miss Audrey Bell and Miss Jessie McLean are running a close race for first place. The prize is a handsome cabinet of silver . During the show, salves, ointments, perfumes, candies, and other goods are sold to the public and each purchase entitles the buyer to so many votes, accordiig to the price of the article. The goods offered for sale, are high class in every detail, and the nature of the entertainment itself is of the highest order, so no doubt the hall will be packed every night. While in Winchester, the Delaneys are stopping at the "Pelican" tourist home.

Trustees & Ratepayers To Meet in Winchester

On Tuesday the Press received from the O.S.T.E.R. Assn. a request to publish a notice of a meeting to be held in Winchester, on Wednesday evening, October 26th at 8 o'clock in the Town Hall. The request asked a free notice, as the Assn. has no funds for advertising. Good, the Press is not a charitable institution, but we know that many Public School trustees and many ratepayers give much of their time to the furtherence of education and the welfare of our children and receive no pay. They do it as a puty duty. The Press is willing to give such a meeting all the publicity it can for the programme as outlined is one that every person of mature age should be interested in. Mr. A. D. Carkner is to be chairman. Public School Inspector W. J. Stewart, will speak on "Our present system of school grants" and a discussion will follow, led by Mr. J. P. McIntosh of Winchester Springs. "School Fairs" will be the subject of an address by Mr. J. A. Simpson, Ag. Rep. for Dundas. Mr. M. A. Campbell, General Secretary of Toronto, will speak on "The objects and work of the Ontario School Trustees and Ratepayers' Assn." There will be free discussion. and it ought to prove a very interesting and perhaps a very lively

(Continued on Page 8.)

WINCHESTER'S "WHO IS WHO"

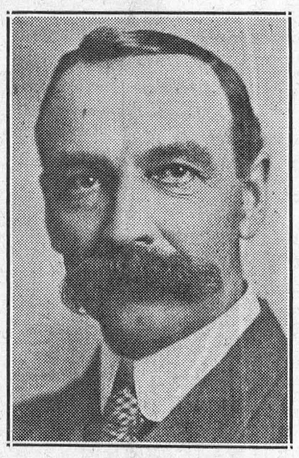

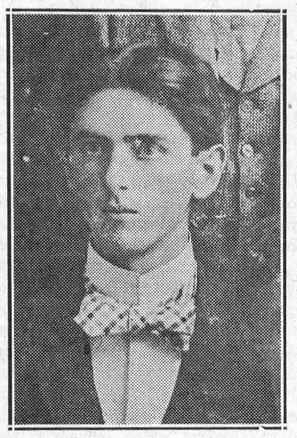

The pictures shown in this column last week were Mr. Andrew Brown and his sister, Miss Maggie Brown. They have changed considerable since they had that picture taken, but once you know who they are you can trace the resemblance.

Of course the curly headed boy couldn't very well be mistaken because as one citizen said "You can't mistake a Suffel." The picture is that of one good townsman, R. L. Suffel.

This week we have two posers, and they will keep you guessing. They are both residents of Winchester.

Oratorical Contest Well Conducted

MANY SPLENDID ADDRESSES ARE DELIVERED AT FINAL COMPETITION

The Town Hall was comfortably filled last Friday evening by those interested in the youthful orators taking part in this final contest from the public schools in this district. This was sponsored by the Women's Institute whose purpose is to encourage public speaking among the girls and boys.

Mr. W. J. Stewart, Public School Inspector capably filled the position of chairman and in his remarks commended the W. I. for its interest in the education of the young and also for the worthy assistance they are giving to the teaching of music in the Winchester Public School.

Interspersed throughout the program were enjoyable musical numbers as follows:—Piano solos by Misses Ruth Dixon and Alice Singleton and vocal solos by Mrs. Cass, who was accompanied by Mrs. R. A. Merkley.

Good interesting subjects were chosen by the contestants, who dealt ably with them. Lillian Walker of the Mulloy School spoke on the "Eclipse"; Alice Lamoureur, of Cloverdale, on "Threshing Day on the Farm"; Wallace Carkner from Ormond, on "Why I prefer to live on the farm"; Glen Summers from Cass Bridge, on the "Most Interesting Book I have read"; Jean Grey for Maple Ridge, and Margaret Hutt, of Mountain Ridge, all spoke on "Why I prefer to live on the Farm';' Violet Baker of the Summer's school took as her subject the Imperial Conference and Donald Adams told of his trip to the Maritimes. Each of these contestants was presented with a book by Mrs. J. E. Singleton, the president of the Women's Institute who graciously thanked the contestants and their teachers for the interest shown. The judges were Miss Stenhourse, Mr. T. J. Hawkins and Mr. W. M. Rowat. Their decision was made known by Mr. Rowat, who gave good constructive criticism through which each girl and boy might see their weak points and make improvement. They awarded first place to Violet Baker, second to Wallace Carkner and third to Lillian Walker and Donald Adams—the last two being equal in points. These prizes were also presented by Mrs. Singleton, who spoke a few words of practical advice to the boys and girls setting before them the challenge to aim to do their very best this year in their school work.

This very successful entertainment was closed by the singing of God Save the King with Mrs. B. F. Smith at the piano.

The committee in charge of this who aided Mrs. Singleton and Mr. W. J. Stewart were Mrs. J. W. Ault and Miss Grace Irving and they surely deserve credit for their worth-while efforts.

DIED FROM BURNS

Miss Nellie Daley, aged 71 years, of Osgoode, who was terribly burned when at work about her home about five weeks ago died at an Ottawa hospital. Miss Daley was engaged in cleaning paint brushes at the time of the accident when the cleansing fluid she was using exploded, inflicting severe burns. She was taken to an Ottawa hospital.

The late Miss Daley was a native of Osgoode. She was born there, a daughter of the late John Daley.

UNITED CHURCH ANNIVERSARY

REV. S. D. CHOWN, VETERAN GENERAL SUPT. WILL BE SPECIAL SPEAKER

Next Sunday, October 23rd, at 11 a.m. and 7.30 p.m. the United Church will observe the 100th anniversary of the beginning of Gospel services in the community.

Dr. S. D. Chown, the veteran former General Superintendent of the Canadian Methodist Church will preach the sermons. The church choir under the leadership of Miss Helen Smith has arranged a fine musical program which will be in keeping with the occasion. It is anticipated that a crowded auditorium will greet the speaker morning and evening.

St. Paul's Presbyterian Church withdraws its evening service, and Rev. W. D. Turner will assist the minister in devotional exercises.

A supper under the auspices of the Woman's Association will be served on Monday evening, and at 8 o'clock a program which will include messages of greeting from visiting ministers and address by Dr. Chown on "My Early Ministry in Eastern Ontario," as well as musical numbers by the Choir, will be presented.

Sudden Passing Of Mr. William Price

WAS RESPECTED OF WINCHESTER FOR OVER TWENTY YEARS—FUNERAL FRIDAY

This community was much surprised this morning on learning that a respected resident, Mr. William Price, had passed to his reward after a brief illness of a couple of weeks, aged 67 years. Mr. Price, a native of Dundas County, had been a resident of Winchester for over twenty years. He was a quiet man but a very devoted and energetic worker in the Wesleyan Methodist Church. Some ten years ago he purchased the block where the Hydro shop now is, and the residence just north of it, and has lived in the latter place since then. Up until a few weeks ago he carried the rural route to Vernon. A man who tried to live up to his religious principles, and always kind and sympathetic, he was loved by all who knew him. He is survived by his wife, six children, Howard, of Ottawa; Mrs. Downey, of Detroit; Mrs. Leonard Scott, of Ottawa; Mrs. D. Munro, of Berwick; William, of Picton, and Eva at home. The funeral will take place to-morrow (Frday) afternoon at 3 o'clock and the servce will be held in the Weslayn Church by his pastor, Rev. D. W. Summers. The late Mr. Price was married in 1883 to Edith Empey. His brothers are Delacy, of Saskatchewan; George, of California, and Mrs. Putt of Saskatchewan and Mrs. Wheeler, of Haverville, Mass., are sisters.

He was very patient during his illness and expressed unbounded confidence in the future that is in store for all who love and love their Saviour. One of his last requests was that at his funeral service the following hymns be sung, "Jesus Lover of My Soul," "Rock of Ages," "Guide Me, Oh Thou Great Jehovah." The pall bearers will be Messrs Clarence Deeks, Almon Summers, Clarence Holmes, Ward Summers, Charles Summers and James Gordon.

PRISONER ESCAPES FROM LOCAL JAIL

MAKES GET-AWAY DURING NIGHT —HAS NOT YET BEEN LOCATED

Provincial Constable Rose received word from Ottawa on Monday to arrest a man living near Chesterville by the name of Hutt. He did so and brought his prisoner to Winchester and with Constable Helmer they locked him in the town lock-up. They thought him safe there, as no prisoner had ever before escaped from the lock-up. But this man Hutt, a small slim fellow, was no man to idle away his hours in quiet meditation, and he began looking for a means of escape. At the top of cell one there was a small opening for ventilation, with a board nailed across, the opening for ventilation, with a board across. The opening was about 14 inches square, and no one would ever dream of a prisoner trying to crawl through. But Hutt was different, and he soon had the board off. He placed the cot against the end of the cell, and then crawled up and wiggled his way out. He had to climb over the pipes of the big furnace, but this did not deter him, and once in the furnace room he pried the nails loose that fastened the back window, and was soon at liberty. When Constable Helmer went down in the morning to give the prisoner a breakfast, he got a shock that almost knocked him out. There was no prisoner, but the doors were locked, the lock-up windows unbroken. It took him some time to discover the way of escape, and he is still puzzled to know just how the man got through that hole, over the pipes, and away to freedom.

Women's Institute To Hold Money Shower

Again the Women's Institute have put shoulders to the wheel and are trying to raise the $85.00 they promised the Public School Board they would contribute as their share toward paying the salary of the music teacher in the Public School. On Thursday evening of next week, October 27th, they are having a money shower for that purpose in the Town Hall from 8 to 10 in the evening and it is the duty of the parents of all the children in the public school to patronize this event and thus show your appreciation of the efforts of the Women's Institute in giving these children the advantage of being taught music in the school. Without the assistance of this organization the School Board would not have felt they could finance this extra expense, they stood behind the Board last year, and promised if the children could be allowed this privilege this year they would again contribute their share. Very few of the members of the Institute have children in the Public School at present, but that does not matter to them, they are a public spirited organization with their motto "For home and country" and they spare neither time or energy in promoting the best interests of the community, and you can rely on them to do their bit any time they are called upon.

Let every loyal citizen patronize this worthy cause on Thursday evening, October 27th, and thus show by your presence your appreciation of the work being done by them. The Citizen's Band under the able leadership of Mr. Jack Latimer have very kindly consented to furnished music for the evening. Dainty refreshments will be served. Your co-operation is necessary to make this evening a financial success.

Thieves Active In Melvin Settlement

A series of pretty thieves have taken place in Melvin Settlement, and it is likely that maurauders will receive a dose of something besides words one of these nights, for the farmers of that section have set traps and are keeping close watch. One night recently one was bold enough to enter the kitchen of Mr. Eugene Lanoue and steal a crate of 30 doz. eggs, and on another night they took 24 gals. of gasoline from his tank. Mr. Arthur Christie had the lock on his tank broken one night last week and other complaints have come in of the operation of the sneak thieves. Certain parties are under suspicion, but the people of Melvin are not taking any chances, and one of these nights the prowlers may get a dose they will not relish.

Mr. John Gibb arrived home on Friday night from Cornwall, after having undergone a serious operation from which he is improving very nicely.

FLAMES DESTROY FARM PROPERTY

CASS BRIDGE FARMER LOSES BARNS AND CROP ON SUNDAY NIGHT

Fire of unknown origin completely destroyed all barns and outbuildings on the John Parker farm, near Cass Bridge, late Sunday night. The farm was occupied by Mr. Henry Stata, who lost the entire season's crop as well as some machinery and a couple of pigs which were burned with the buildings. Mr. Stata and his family were in bed when the fire was first discovered by a passing motorist. As soon as the alarm was given, Mr. Stata at once donned his clothes and rushed to the main barn to free two of his horses. In doing so he was badly burned about the head and face, but his condition is not regarded as serious. A pretty strong wind was blowing at the time and the fire spread with much rapidity to adjoining buildings. The house was saved by the strenuous efforts of a bucket brigade which worked till the early hours of morning before it was considered out of danger. The loss is estimated at $3,000 and is partly covered by insurance.

100 Club Will Hold Luncheon

GOOD SPEAKER FOR FRIDAY NIGHT LUNCHEON

An outstanding speaker has been secured for the 100 Club luncheon at Hotel Winchester to-morrow (Friday) night, Mr. J. H. Stitt, M.P., a prominent lawyer of Winnipeg, and a native of Eastern Ontario who has gained a place of distinction in the House of Commons, has consented to be present and deliver an address. Mr. Stitt has spoken at several meetings in Ottawa and surrounding district for Kiwanas and Rotary Clubs, and it was a stroke of good fortune that they secured him for the meeting here tomorrow night. Every member of the Club should be there.

Does the label on your paper remind you of anything.

GROCERY HINTS!

Heinz Pork & Beans, large size, 18c.
Heinz Peanut Butter, large size, 25c.
Heinz Tomato Ketchup, large, size, 25c.
Heinz Sweet Pickles, 34 oz. bottle, 50c.
Campbell's Soups, large variety, 10c.
French Pea Soup 10c.
New Seedless Raisins, 2 lbs. for 25c.
Dates 3 lbs. for 25c.

HARRY L. FLORA
Telephone 33 Prompt Delivery

The Needlecraft Store

We haqe our New Fall Hats in all the Latest shapes.
SWEATER WOOLS in Pretty Shades.
Hand-Painted Cards for every occasion.

Ida F. Gardner

Lannin's Hall
PLAYING ALL WEEK!
Delaney's Comedy Show
THE BEST SHOW IN YEARS.
"Whoopee Night Friday"
BIG SHOW & DANCE AFTER
Good Music—Roll Up—Roll Up
ADMISSION—25c

The Poets' Section

KEEP A-GOIN'

If you strike a thorn or rose,
Keep agoin';
If it hails or if it snows,
Keep agoin';
'Tain't no use to sit and whine,
When the fish ain't on your line,
Bait your hook and keep on tryin'
Keep a-goin'.

When the weather kills your crop,
Keep a-goin';
If you tumble from the top,
Keep a-goin';
S'pose you're out of every dime,
Gettin' broke ain't any crime,
Tell the folks your fellin' prime,
Keep a-goin'.

When it looks like all is up,
Keep a-goin';
Drain the sweetness from the cup,
Keep a-goin';
See the wild bird on the wing,
Hear the bells that sweetly ring,
When you feel like sighin, sing,
Keep a-goin,.

WANTED—A MAN

What we lack and sorely need,
For want of which we bleed, and bleed,
Is men of a more Godly breed—
Honest men in highest places;
Men with single aims and faces;
Men whose nobler thought outpaces
Thought of self, or power, or pelf;
Men whose axes need or grinding;
Men who are not always minding
Their souls' eyes to larger things,
First their own concerns, and blinding
Men of wide and godly vision;
Men of quick and wise decision;
Men who shrink not at derision;
Men whose souls have wings.
Oh, for one such man among us—
One among the mobs that throng us,
And for self-advancement wrong us;
Him we would acclaim—
Hold in highest estimation,
Reverence with consecration,
As the savious of the nation,
Dower him with face.
Lord, now raise us such a man—
Patriot, not partisan—
And complete Thy mighty plan!
—John Oxenham.

FOR THE DAY

This let me be to the end of the day:
As willing to work as I'm willing to play;
Eager to triumph but willing to take
The blows of the battle for victory's sake,
Let me be friendly and let me be fair,
Asking no more than I'm willing to spare.
Here's how I'd live to the end of the day:
Strong for the duties that fall in my way;
Ready to labor, full muscled and fit,
But still in good humor to chuckle a bit,
Let me be sensible, trudging the street,
Lord, give me courage nad pity and mirth,
And all that is needful to live upon earth;
Let me with tolerance honor all creeds,
Let me remember that every path leads
Somebody homeward to peace and to rest,
Grant me the wisdom to live to my best.
—Edgar A. Guest in Tit Bits.

FIGURE IT OUT MY LAD

Figure it out for yourself, my lad,
You've all that the greatest of men have had,
Two arms, two hands, two legs, two eyes,
And a brain to use if you would be wise
With this equipment they all began,
So start for the top and say, "I can."

Look them over, the wise and great,
They take their food from a common plate,
And similar knives and forks they use,
With similar laces they tie their shoes.
The world considers them brave and smart,
But you've all they had when they made their start.

You can triumph and come to skill,
You can be great if you only will,
You're well equipped for what fight you choose,
You have legs and arms and a brain to use,
And the man who has risen great deeds to do,
Began his life with no more than you.

You are the handicap you must face,
You are the one who must choose your place,
You must say where you want to go,
How much you will study the truth to know,
God has equipped you for life, but He
Lets you decide what you want to be.

Courage must come from the soul within,
The man must furnish the will to win,
So figure it out for yourself, my lad,
You were born with all that the great have had,
With your equipment they all began.
Get hold of yourself, and say: "I can."

FRIENDS

If nobody smiled and nobody cheered
And nobody helped us along,
If each minute looked after himself,
And the good things all went to the strong;
If nobody cared just a little for you,
And nobody thought about me;
And we stood all alone in the battle of life,
What a dreary old world it would be.

Life is sweet just because of the friends we have made,
And the things which in common we share,
We want to live on, not because of ourselves,
But because of the people who care;
It's giving and doing for somebody else—
On that all Life's splendor depends;
And the joy of the world when it's all added up,
Is found in the making of friends.

THE MAKING OF FRIENDS

If nobody smiled and nobody cheered
and nobody helped us along,
If each every minute looked after himself and good things all went to the strong.
If nobody cared just a little for you,
and nobody thought about me,
And we stood all alone to the battle of life, what a dreary old world it would be!

If there were no such thing as a flag in the sky as a symbol of comradeship here,
If we lived as the animals live in the woods, and nothing held sacred or dear.
And never we gave to another in need, what a dreary old world it would be!

Oh, if we were rich as the richest on earth and strong as the strongest that lived,
Yet never we knew the delight and the charm of the smile which the other man gives,
If kindness were never a part of ourselves, though we owned all the land we could see,
And friendship meant nothing at all to us here, what a dreary old world it would be!

Life is sweet just because of the friends we have made and the things which in common we share;
We want to live on not because of ourselves, but because of the people who care;
It's giving and doing for somebody else—on that all life's splendor depends,
And the joy of this world, when you've summed it all up, is found in the making of friends.

MORRIS—BAKER

A very pretty wedding was quietly solemnized at Chesterville United church last week of Ida ,eldest daughter of Mr. and Mrs. Howard Baker of Crysler, and John Alfred, son of Mr. and Mrs. Alfred Morris, of town. Rev. R. E. Newman officiated. The young couple were unattended, the witnesses being their mothers.

At the noon hour Mr. and Mrs. Morris left by motor for Montreal, the bride travelling in a henna brown swagger suit with accessories to match. On their return, a reception was held at the home of the bride's parents, where dinner was served to thirty guests and dancing enjoyed until midnight.

The young couple will reside in Chsterville, where the groom is employed on the staff of the Chseterville Record. Until recently, the bride has filled the position of postmaster's assistant at the local office.

A man pinned underneath his car after an auto accident was being questioned by a policeman.

"Married?"

"No, said the man. "This is the worst fix I was ever in."



ONE OF ILL-FATED PARTY

Search for the other six bodies of the party of seven lost in Larder Lake, Ontario, in a storm was redoubled when the body of Miss Anna Monck, Timmins, was found. Above is shown Miss Milma Tincombe of Gravenhurst, a member of the ill-fated holiday party, whose lunch was found overturned on the beach.

CANADIAN CLUB AT MORRISBURG HEAR FINE ADDRESS

"Nationalism must be destroyed and the practice of individual unselfishness promoted before the world can be drawn out of its present state of chaos" were the words of Rev. Canon A. P. Gower-Rees in his address to the Morrisburg Canadian Club on Thursday evening. His subject, "World Chaos and Prospects" was fully covered in a forcible speech, illustrating vividly the state in which the world is today and the problems every country faces. "Science," he said, "has given us a machine of which the humans have lost control."

Canon Gower-Rees told the club that wrong thinking is the great trouble today in the world. He went over the history of the present depression from the unheeded warnings in 1928 to the present time. He said, "Trouble cannot be avoided by refusing to face the facts" and described one who tries to do so as a pessimist. He said the system we depend upon has failed us, and the result is chaos. The United States of America, as a powerful nation has collapsed and is faced with the problem of finding a place in the scheme for more than ten million men. In speaking of the case of Japan, a country that said, "We will take your civilization but not your religion," he told the club that civilization is merely the tree of which religion is the root.

In speaking of the chaos in which many countries find themselves, he cited the case of Australia's bankruptcy and the aid to it received from the motherland. He spoke of the situation in China, where, he said, "We must take care lest China take the wrong turn." He illustrated the seriousness of Bolshevism, mentioning Russia, seething India, and said we are not so united that we could stem the tide if the turbulent countries turned westward. Through all these nations is unemployment, said Canon Gower-Rees. Men have helped financially, not in thousands, but in sixpences, to see Great Britain through her financial trouble. Such sacrifices are needed the world over.

Great Britain has carried the burden for twelve years, not just three, and is still true to her bond, he said. He tracel unemplopment from wartimes, saying, "Let no man too readily criticize men who are out of work. Men who are unemployed now will be needed later, so keep them as you would a spare part of your automobile, if nothing else." Within ten years, Canon Gower-Rees prophesied, every country will accept the principles of the "dole."

There is a need of changing the economic basis of the world today from national to the international. He illustrated the inter-dependence of nations vivdly, and said, "No nation can remain self-sufficient."

Preceding the address of Canon Gower-Rees, an impromptu speech was made by the Very Rev. James E. Freeman, Bishop of Washington, who brought greetings from the United States. Dr. Freeman carried the Christmas message of the United States to the world over radio last year and is a well-known personage on the air, having spoken many times from Washington. He said it remained with the English speaking people of the world to make world peace, and that the tie that binds the U.S.A. and Canada today is closer than at any other time in history. The club members were most pleased with Dr. Freeman's short address of greeting.

Following his address, the past president, Fred. H. Broder, introduced the the president of the Canadian Club for 1932-33, Mr. H. E. Paull, manager of the Bank of Montreal at Morrisburg, who made a short speech. The ladies of St. Mary's Church supplied a fine banquet, during which Miss Edith Armstrong played the piano, 205 men attended.

LIBERAL LEADER SPOKE AT IROQUOIS

Mitchell F. Hepburn, M.P., leader of the Liberal Party in Ontario, was the principal speaker at a very well attended mass meeting last Friday night in Iroquois Town Hall. The Liberal leader dealt in full with financial situation in the Province of Ontario and touched at some length on matters concerning the Hydro Electric Power Commission in Ontario. Other speakers during the evening were William Duff, M.P., for Antigonish-Guysboro, N.S., and Dr. Thomas F. Donnelly, M.P., for Willow Bunch, Sask. The meeting was presided over by C. F. Marselis, President of the Dundas Liberal Association, and an address of welcome to the Liberal chieftain was read by E. A. McEnnis. In addition to a large number of citizens of Iroquois and surrounding district, there were a number present from Stormont Glengarry and Grenville counties.

HORSES ON HIGHWAY CAUSE OF DEATH

A little six-year-old child of Mr. and Mrs. Henry Seguin, of Dalkeith, was killed a week ago Sunday by being kicked by a horse that was running loose on the highway. The little girl was playing in front of her home when two horses belonging to Angus McMillan came along, and one of them kicked the child causing her death.

BRITAIN'S NEW HOME SECRETARY



FILL VACANCIES IN BRITISH CABINET

Sir John Gilmour, the new home secretary, and Sir Samuel Hoare leaving Downing street after the British cabinet meeting, at which the vacancies caused by the Liberal-Labor desertions were filled.

CALL TO INGERSOLL

A call has been extended by St. Paul's Presbyterian Church, Ingersoll, to Rev. Dr. H. H. Turner, of Leamington, to accept the pastorate made vacant by the death of Rev. J. A. Brown. Following last night's congregational meeting, Dr. Turner was advised by long distance and said he would accept. Rev. Mr. Turner is a brother of Rev. W. D. Turner, pastor of St. Paul's Presbyterian Church, Winchester.



INSULL JR., RETURNS TO PARIS

Samuel Insull, Jr., (ABOVE) refused to answer questions when he returned to Paris this week after disappearing with his father, Samuel Insull, former Chicago Utilities magnate, who has been indicted for embezzlement and larceny. The elder Insull was found in Athens, Greece.

MRRIED AT IROQUOIS

Roses and flowers in autumn tints formed an attractive floral setting in the Holiness Movement parsonage at Iroquois, on Tuesday, October 4, when Margaret, youngest daughter of Mr. and Mrs. C. Johnston, Bringston, became the bride of Rev. Sheldon, youngest son of Mrs. S. and the late Mr. Robinson, of Waltham, Que., Rev. S. G. Caswell officiating. After a short motor trip, Mr. and Mrs. Robinson will reside in Waltham, Que.

DOCTOR'S ADVICE TO HIS CRITICS

I am a doctor, I manage somehow to read a little, and I note in the magazines many more or less violent assaults on the inadequacy of the medical profession. It might be interesting to a layman to hear a suggestion from the other side.

There is, I fear, a shocking ignorance among laymen of the limitations of medicine. You ask of us the impossible and get irritated when we cannot deliver, but you apparently never look about you. Don't doctors get sick like anybody else? Don't their own parents and brothers and wives and children die just like yours? My own mother has been sick ever since I can remember, and I am 39. My father has high blood pressure. I myself suffer from migraine (sick headache), and have had appendicitis, influenza, mastoiditis, rheumatism and a few other things. Why do I stand for all this nonsense? Why don't I cuss out the medical profession? Because I know that they are doing the best they can.

Advs. in the Press bring results.

UNITED CHURCH W. M. S.

The October meeting of the Woman's Missionary Society of the United Church, Winchester, was held in the Sunday school rooms on Thursday last. The president, Mrs. T. O. Keyes, presiding for the opening exercises. Hymn the "Great Physician Now is Near" was sung and the lesson was read from the 24th psalm. A short season of prayer followed Mrs. T. O. Keyes, Mrs. C. Annable, Mrs. R. Crowder taking part.

The roll call was answered by the number of calls made on sick and shut ins. Minutes were read and approved. Five members contributed to the birth day box and the different secretaries giving their reports. Mrs. Mill, the supply secretary, read the second letter received from Mrs. Holt Murray of Prescott, supply secretary for Presbyterial, thanking the Society for the wonderful box sent by them saying the mittens would be used for Christmas gifts and the dolls and toys would gladden the heart of many a child. Mrs. T. O. Keyes requested any person wishing to do knitting for the next suppy box to kindly give their names to her and yarn would be supplied.

Mrs. Scott gave a reading entitled "Christian Song for Thanksgiving." Mrs. T. D. Johnston, temperance secretary, read a letter sent to the Globe, written by Mr. R. M. Dickie, of Hamilton, on Alcolholism. Mrs. R. D. Preston, treasurer, reported the thank-offering envelopes received to date amounting to $95.15. Mrs. R. D. Perston and Mrs. J. Quart, convenors of the October group took charge of the program. Hymn "Thee Our Dear Land We Love" was sung and Mrs. McKay told the story in the devotional leaflet in her own words "Abagil a woman of tact."

Mrs. J. Quart introduced the new study book for this year, "His Dominion of Canada," written by Dr. H. Oliver. Mr. A. Sweet gave a short talk about the early settlers of Canada and a description of the process of mining gold. And Canada will soon have the credit of being the largest producing country in that line. And more Canadian facts about Canada were given by Mrs. M. Fennel, Mrs. Dukelow, Mrs. J. W. Ault and Miss Rennie. A very pleasing part of the programme was a play entitled "Love's Crucible" presented by Mrs. T. O. Keyes, Mrs. R. D. deston, Miss Erma Moor and the little Misses Velma Johnston, Muriel, Norma and Doris Armstrong. Mrs. P. Durant, taking the solo part "Shall we not go." Hymn "God bless our native land" was sung and Mrs. Keyes closed the meeting with prayer.

OBITUARY

On Monday, October 10th in the Cornwall General Hospital, Mr. James K. Hackett, tailor, of South Mountain, passed away in his 55th year, after a brief illness. The deceased had been a member of the Oddfellows Order and the brethren from the local lodge, and from Mountain and Winchester paraded to the funeral which was held in St. Andrews Presbyterian Church on Thursday, October 13th. Mr. Hackett had been a well-known citizen in the village of South Mountain for over 20 years. During that time he had been engaged in the tailoring tradle. For many years he managed the junior hockey and baseball teams. He took an active interest in government affairs and was a devoted member of the church, having spent many years on the managing board. He was also greatly interested in every kind of boys and young people's work and Sunday School.

A great many friends filled the church where Rev. W. McLean conducted the service assisted by Rev. W. Johnston.

The impressive Oddfellows burial service was conducted at the grave side, led by Brothers T. W. Robinson as Noble Grand and F. E. Gilroy, chaplain. Interment was made at South Mountain.

THE LATE MRS. ISABELLA WALLACE

At the residence of her niece, Mrs. Joseph Cooper, on the evening of Wednesday, the 5th day of October, there passed to her Heavenly reward, Mrs. Isabella Wallace, in the 84th year of her age. The late Mrs. Wallace spent the greater part of her life at Shanly, where she was greatly esteemed for her quiet and lovable disposition, and came to make her home with her niece here nearly 8 years ago. A sister of the late Robert N. Wilson, so long a resident of the village, she leaves to mourn her loss, among others, two brothers, Alexander, of Shanly, and John, of Spencerville, and two nieces, Mrs. Joseph Cooper and Mrs. John Doran, both of Iroquois. The funeral services were conducted at the home of Mrs. Joseph Cooper on Saturday, the 8th day of October, by the Rev. L. Homer, of St. John's Anglican Church, assisted by the Rev. Wm. Merrilees, of Knox Presbyterian Church. Interment was made in the family plot at Shanly.

Electrical Work!

When you want the best in Electric Wiring or General Repairing call, or Phone 183 for quick service and reasonable prices. Residence west of Wesleyan Church. Town or Country Service.

I also specialize in Radio Repairs. Tell me your troubles.

HARRY HARPER, Electrician.
Phone 183 - - Winchester.

SUNDAY SCHOOL LESSON

by Charles E. Dunn

Problems of the Modern Home
Lesson for Oct. 23, Ephesians 6:1-9
Golden Text: Joshua 24:15



Rev. Chas. E. Dunn

The family is always changing. It is one of the most sensitive and fluid of our institutions. Today, under the impact of formidable forces, it shows unmistakable signs of strain. Some of the functions it formerly performed have been taken from it. New patterns of thinking and action have arisen to threaten its stability.

Yet we must not be alarmed. Anything that is really human cannot be crushed. Surely the family is the most personal of all institutions, closer than any other to human nature. This means that while outside influences can loom large in the nurture of children, there are certain functions which the home, as always, will continue to fulfill.

One of these is fellowship. The child craves companionship. He thrives on affection. Here the home affords him his best opportunity. There he is thrown into constant and intimate association with parent, brother, or sister.

Another function of the home is guidance. No one needs direction more than the child. He is helpless, inexperienced, woefully ignorant. He is also excessively curious, proposing unanswerable questions. Now no guide can possibly be more influential in the nurture of a child than a wise parent.

Then, too, a good home furnishes a child with the best possible type of stimulation. We live in a day of overstimulation. Children are early immersed in a bath of high-powered excitement. But the stimulus of the talking picture, the loud speaker, the speeding motor car, powerful as it is, is clearly secondary to that of the family circle, where life unconsciously moulds life.

A fourth function the home promotes is interpretation. Every day the child has new experiences which he is eager to share with the other members of the family group. Who can unfold their meaning better than a discerning and sympathetic mother? Bunyan, in "Pilgrim's Progress," introduces, the house of the Interpreter.

If all of these duties are reverently fulfilled, in the fear of God, and the spirit of Jesus, then the program Paul advances in our lesson of rearing children "in the nurture and admonition of the Lord" will be realized.

The Burning Question

in every household, is how best to heat the house. Experts hold that the warm air method is best if properly carried out. Whereas ordinary furnaces with makeshift waterpans devitalize the air,

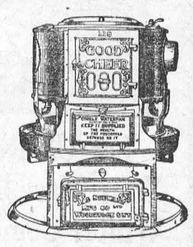

The "Good Cheer" Furnace with big "Circle Water Pan"

keeps the air moist and comfortable as a day in June, thereby increasing the comfort and health of the whole family. Let us show you how it works.

Sold by H. G. FRANCIS, Tinsmith-Roofing
831 Bank Street, OTTAWA, ONT. Phone Carling 6885

TRULY BALANCED!

Like all Lakko Poultry Feeds Lakko Developing Mash and Scratch Feeds are Truly Balanced and contain the correct proportion of each ingredient that will build healthy pullets and plump broilers.

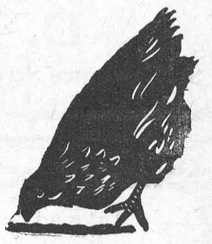

Lakko Developing Mash

Sold By

HUGH McMASTER, Phone 43, Winchester

Now Is The Time!

To Have Your Car or Truck Overhauled

We are equipped to do a First-Class Job on any make of car. Drop in and talk it over. Prices Reasonable.

R. A. Merkley,
Ford Sales & Service. Winchester, Ont.

SAVE! Come! Everyone

SHARE IN THESE SAVINGS!



ATTEND THE BIG

Bankrupt Sale

C. A. COONS

STOCK AT

Winchester Station



The General Stock of C. A. Coons at Winchester Station, consisting of Dry Goods, Boots & Shoes, Hardware, Paints, Oils, Groceries, etc., being bought by us at a very low rate on the Dollar enables us to sell Good Merchandise far below even Wholesale Prices.

Ladies' Rubbers



All Lasts Per Pair **39c**

BOYS' WORK BOOTS

Sizes 11-5, Reg. to $2.50, Sale Price

$1.29 pr.

Boys' Bloomers

Tweeds. Just the thing for school

89c pr.

MEN'S WORK SHIRTS

Winter Weight, regular $1.25 Sale Price

69c

BROOMS

A Real Good Five String Broom, reg. 50c, each

19c

SCHOOL SCRIBBLERS

Ruled or Plain, reg. 5c

6 For 15c

White Cups & Saucers

Regular $1.10 doz.

59c doz.

PLOW POINTS

At Never-Before-Heard-Of Price. All Kinds. Each

43c

Wall Paper

All Fresh New Patterns

Half Regular Price

From 5c Roll Up.

PAINTS, OILS AND VARNISHES AT HALF PRICE.

Window Blinds

Reg. 75c Value

39c Each

STOVE PIPES

Reg. 25c Value

12½c

Striped Flannelette

10c per yd.

IT WILL PAY YOU TO DRIVE FOR MILES TO SHARE IN THESE VALUES.

LADIES OVERSHOES

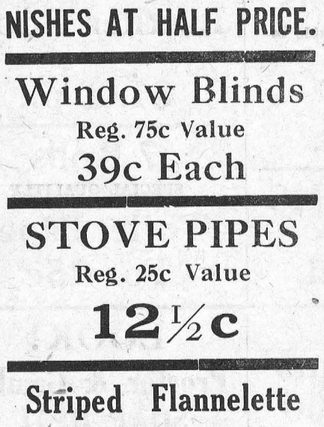

Ladies' Four-Buckle Overshoes, just the thing for a little later on. At an Amazing price,

49c pr.

The Entire Stock and Fixtures must be Sold in 15 Days. Mr. Coons' Loss Is Your Gain. Act Quickly, a lot of lines are limited in quantity.

SALE STARTS

Sat., OCT. 22

at 9 o'clock, a. m.

FREE!

To the First 100 Customers on Saturday Morning at 9 o'clock, we will give ABSOLUTELY FREE

5 lbs. Best GRANULATED SUGAR

With A Purchase of $2 Worth of Any Merchandise in the Store. BE AT THE DOOR WHEN WE OPEN.

We are going To Have A

BOX SOCIAL

In fact we are going to have two Box Socials, starting sharp at 2 p. m. on Saturday, again Saturday evening at 7 30 p. m.

WERE YOU EVER AT ONE?

If you never have you will want to attend both shows, and enjoy a good hearty laugh. We will place on sale several hundred boxes containing Choice Merchandise from all departments of the Store to be sold "Blind," at the nominal price of 25c. Each box will be securely tied with a string and sold "Blind"

For 25 Cents.

There will be absolutely nothing in the entire lot that will not be worth many times more than the mere selling price of a quarter. Perhaps you will get a Ladies' Coat, a Silk Dress, a pair of Gloves or Silk Hose, a pair of Boots a Suit of Underwear or a Fine Shirt. However you'll get at least 50c value.

Chipso Flakes

Regular 15c. Sale Price

7c pkg.

Corn Starch

Best Quality

7c pkg.

ALL GROCERIES AT LESS THAN COST

CHOICE BULK COCOA

2 lbs. 15c

Choice Hand Picked Beans

7 lbs. 19c

AYLMER TOMATO SOUP

6c Tin

ROSE BRAND BAKING POWDER

1 lb. Tins, sells reg. 25c, Sale Price per Tin

15c

ANGLER BRAND SALMON

A Choice Quality Salmon, Reg. 15c, Sale Price

9c per tin

PUFFED WHEAT

Reg. 15c, Sale Price

11c pkg.

CHOICE BULK DATES

Reg. 9c, Sale Price

5c lb.

FRESH MIXED BISCUITS

Reg. 17c lb., Sale Price

9c lb.

BOYS' GUM RUBBERS

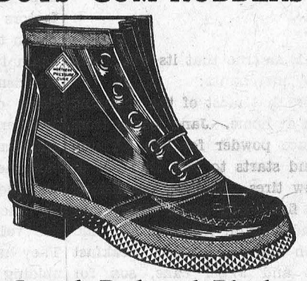

Laced, Red and Black. Worth easily $2.25, on sale

$1.39

MEN'S UNDERWEAR

Men's Fleece Shirts and Drawers

Reg. 85c, ea.



49c

Men's Fleece Combinations, mottled shade, Reg. $1.75, Sale Price

99c

SATEENS, All Colors,

12c yd.

All Goods by the Yard at much less than Wholesale Prices.

LADIES HOSE

Ladies Silk & Wool Hose worth easily 90c, Sale price

39c pr.

CHILDREN'S HOSE

Children's Ribbed Cotton Hose, Reg. 25c Value,

10c pr.

Women's Silk Hosiery

Reg. 75c, Value, on Sale

29c pr.

4 Pairs for $1.00

COATS' THREAD

Cotton or Silk.

5c Spool

Lantern & Lamp Chimneys 8c ea.

Every Article Guaranteed Satisfactory By Our Firm

STOCK SOLD BY

W. HAMILTON & SON

Coons Block, Winchester Station

Space will only permit us to advertise a few Items. Come and Investigate, you will find everything for less than you expected to pay.

"THE WINCHESTER PRESS"

The Press has a guaranteed circulation of over 1000 in the district shown on the map below. It was established in 1887 and is today the Largest and Leading Newspaper in the County of Dundas.

Dundas, for its size is the richest and most progressive County in Ontario. Winchester is the centre of the County and has about 1250 of a population.

The Press is published every Thursday. Subscription $1.50 in advance, foreign $2.00. Member of the Canadian Weekly Newspapers Association.

We invite inquiry and answer questions cheerfully. Write or Phone 21.

ADVERTISING RATES

All local display advts. 16c per inch each insertion, by yearly contract.

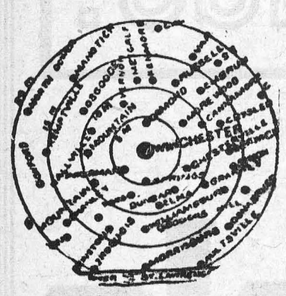

Small advts. such as For Sale, Wanted, Found, Lost, etc., not over one inch, 50c for first insertion and 25c for each subsequent insertion. IF NOT PAID FOR IN ADVANCE THE PRICE IS 60c and 30c.

In Memoriam Notices 50c and 25c for each verse. Card of Thanks 50c.

Transient Display Advts. 40c per inch single col. If for issues without changes 25c per inch. Any advt. inserted for less than six months at above rates.

Legal, Municipal and Government advertising 12c per line first insertion and 6c line for each following. 12 lines to inch.

THURSDAY, OCTOBER 20, 1932

ORGANIZED AND SYSTEMATIC HELP NEEDED IN WINCHESTER

Everywhere there is need of organized and systematic work in the way of helping those whose misfortune it is to be without the means to provide for the winter months we are facing. We have in Winchester a number of families who will have to be helped, and while there are many who are willing to help, they do not care to make themselves conspicuous by acting alone. That is why a good organization is so necessary. The work of helping the needy and hungry is a Christian work, and while our several churches are fairly loaded with organizations for old and young, for missions, home and abroad, as well as developing the social and physical well being of the young, there does not seem to be any organization to look after the needy in our own community.

The Press would suggest, therefore, that the women, and the men too, of the several church organizations of the town, get together and devise some plan whereby those in want will be systematically and properly looked after during the coming winter.

So many objections are raised by certain people when it is proposed to aid those less fortunate than ourselves. The husband and father is blamed for being an idler, or one who spends the little he earns for liquor. The wife and mother is blamed for being wasteful and slovenly, and for such reasons they are not deserving of help.

And thus the children are made to suffer because of the faults of their parents. It is a shame that any should entertain such thoughts. When Jesus Christ was on earth he never once inquired into the ancestry, the family connections, the faults and failures of those on whom He bestowed His blessings. When He was appealed to by the needy His blessing was willingly bestowed.

Winchester cannot afford to see any of its inhabitants suffer for food or clothing. There is plenty and some to spare, and more than enough stowed away in cupboards and closets, in boxes and trunks in the homes of the people that is more than sufficient to meet all demands if some systematic effort is made to bring the same into practical use.

What is wanted is a Community Committee, a central point of meeting and a store room where sorting and other necessaries could be taken, sorted out, made over, and distributed as required.

The fact that a man is lazy, or a woman wasteful, has nothing to do with the question, when children are suffering and in want. If you are nedowed with a superior intelligence, with a practical mind, and have been fortunate enough to make ample provision for your own, it is your duty as a citizen and a Christian to give to others less fortunate, the blessings of those endowments for which you yourself have to thank Providence, and the possessing of them should never be a personal boast.

It would be too bad to wait until necessity demands and compels. Let us as a community anticipate the necessity and be prepared to meet it.

Monday of last week was our National Thanksgiving day. It is right and proper to observe such, but most of us should be thankful everyday that we enjoy the blessings we do, of home, shelter, companions, Christian influence, and enough to eat and keep us warm. All one has to do is to read of the desperate conditions in the cities and larger towns when unemployment, with added sickness has brought husbands of families to the verge of starvation, and hundreds of men to a state of desperation that theft and crime become with them almost justifiable. Let us ask ourselves and be sure that we, the more fortunate, are not equally responsible for many of the deeds of desperation committed by those who have been driven to them.

The Press makes this appeal now because we know that there are a few needy cases that should be looked after. In some cases kind neighbours are doing what they can, but they cannot be expected to bear all the burdens.

EVEN PUBLISHERS GET FOOLED

Editors who are so free to give advice, and who are so anxious to protect the public from fraud, sometimes themselves get badly fooled and taken in by what seems a perfectly responsible offer. Some weeks ago we received from a firm, or supposed firm in Holland, an order to insert an advt. offering bargains in bulbs. Everything looked O.K. and above board, and we had received a similar order once before from that country that was good. We inserted the advt. and sent them the account. Alas, like many another unsuspicious innocent, we are "in the soup," the firm is N.G. and is not filling its orders. This we learn after inquiring of the Consul-General at Montreal, and if any have been induced to send to this firm an order, they will likely hear in time from the Postal authorities. We received another order from a New York firm advertising a medicine we did not approve of. This advt. was offered us at a big price, but we could not bring ourselves to accepting it, as we do not believe in advertising anything that sounds like a drug or intoxicant. It is hard to escape all pitfalls set for us, but we thought this bulb proposition was O.K. as we have great faith in a person who has anything to do with flowers. But this time the flower, while pleasing to the imagination was a fraud. We apologise.

READ IT TWICE

The following from the Gananoque Reporter is so true that its will worth your while reading it a second time—especially by merchants:

Did you ever stop to think, writes an observer, that most of the shopping for the average family is done in the living room at home. Jane learns from the newspaper that she can buy her favorite face powder for less. Young Bill sees a picture of the perfect bathing suit and starts to talk Dad out of the price. Dad makes a mental note to buy new tires. Mother, purchasing agent for the family, goes over the advts. with a fine-tooth comb. Tomorrow she will go down town to buy: Tooth paste and muslin, mesh undies and laundry soap, bath towels and waxed paper, bacon and screen wire, breakfast food and pork roast, Parker House rolls, bread and angel cake, sox for Johnnie, Castoria and cottage cheese, mayonnaise and a half dozen lemons. Mother is making her tentative shopping decisions tonight. From the newspaper advts. she is mentally listing the things she wants and deciding on which stores she will visit—and that's another angle of merchandising which some merchants overlook.

It is easiest thing in the world to be beneficial in advise when you have a sure income, good health, and no worry about how you are to meet next month's accounts. The Sherbrook Record in speaking of the advise tendered the farmers by Miss Agnes Macphail, M.P., for South Grey, says:—If Miss Aggie Macphail were still teaching school at $400 a year in Grey County, and her salary were in arrears in the township you would not hear her commend to the farmers the idea that they should refuse to pay their taxes until they could raise them out of the ground. In Western Canada, around Moose Jaw, the school teachers and corporation officials had to wait a long time for their pay last spring. Aggie, no doubt, will advise her constituents to cuss the memory of the man who invented taxes, and bless the lads who fixed sessional indemnity at $4,000 per three months.

WHAT FARMERS LOSE

If it did not come from one whose business it is to know what he is talking about one would hardly credit the statement made by the Ontario Minister of Agriculture at Ottawa last week. Hon. T. L. Kennedy, the Provincial Minister of Agriculture in addressing the large gathering in attendance at the Ontario Plowmen's Association at Ottawa last week said:

"Farmers throughout the province of Ontario suffered losses of approximately $18,000,000 last year through the growth of weeds on their hands, the direct result of poor plowing." In urging the extension of the work of the association in helping to educate the farmer in proper methods of plowing, Mr. Kennedy said that "the seriousness of this great loss may better be understood when it is realized that the vast sum would have paid off the greater part of the taxes of these same farms. As it was the money was entirely wasted."

The Perth Courier is making note on the illegal practice of "hitch-hiking" says:—It cannot be emphasized too strongly that the driver of a motor vehicle who adopts this practice runs unknown perils and courts legal action for damages in the event of an accident occurring and his passenger being uninjured. The revised Highway Traffic Act, subsection 1A, section 39, past VIII reads as follows: "No person shall, while on the travelled portion of a highway, solicit a ride from the driver or operator of a motor vehicle other than a public vehicle."

Canada's granary this year holds 163,000,000 bushels more bushels of oats and greatly increased yields of other grains. Business generally in every province of the Dominion will feel an impetus as a result of the transporting and marketing of the big grain crop, but the effect in the Prairie provinces can hardly be estimated. One Western writer says Saskatchewan, because of its 227,000,000 bushels of wheat, has staged a "90 per cent. comeback" in one short year.

A despatch to the daily newspapers says Bert Johnson, prominent Canadian magician and a former resident of Lindsay, drove an automobile through the business section of the town while blindfolded and he didn't even "tick" a fender. That's all right for Bert, when the street is empty and no one to interfere, but we would advise Press readers when driving their car anywhere to not only have their vision clear, but both hands on the wheel. These fool experiments do no good, and sometimes lead fools to attempt them.

A butcher has just received payment for an account rendered forty years ago says an exchange. That creditor must be a spiritualist, or the debtor just released from a term in prison, or held a lucky-ticket on the Irish sweepstake, or had some rich relative die suddenly. The event is certainly worth advertising. The Press has some subscribers who might, if they would, startle the world by such thoughtfulness.

It is now established that this old earth of ours is three thousand million years old. That was long before the editor of the Winchester Press was born, and longer than he cares to live. One thing we do know, and that is that is not a bad old earth to live on.

FIVE-DAY EXTENTION TO HUNTERS

A five-day extension for deer hunters to shoot partridge, prairie chicken and grouse was announced by Hon. G. H. Challies, Provincial Secretary and Minister of Game and Fisheries. The extensions from Nov. 5 to Nov. 10 in the section south of the French and Mattawa rivers and Lake Nipissing, excluding the counties of Bruce, Grey, Simcoe and York, and the counties lying south and west of the counties of Leeds, Grenville, Dundas, Stormont, Glengarry, Carleton, and the area south of the Canadian Pacific Railway from Toronto to Merrickville via Peterboro, Tweed and Smiths Falls.

SPEAKERS FROM GENERAL COUNCIL HEARD

A large and attentive audience listened on Tuesday evening in the United Church to three speakers who had recently attended the meeting of the General Council in Hamilton. Representatives were present from Inkerman, Van Camp, Elma, Winchester Springs and Chesterville. The meeting was presided over by Rev. J. McKay, B.A., B.D., who introduced the speakers. Rev. W. E. Cockram, of Elma, conducted the opening devotions.

The first speaker was Rev. R. E. Newman, of Chesterville, who is chairman of Dundas-Grenville Presbytery and who said it was a real privilege to bring a few items about the great program of this church. He told of the message of Rev. Dr. Oliver, who on relinquishing his office as Moderator said we are tied to a great task. Referring to the assuming of office by Rev. T. A. Moore he said the whole gathering re-dedicated themselves to the tasts of missions. There was a great rally one night of 2000 young people addressed by Dr. Brown and Rev. Frank Lungford. He spoke of the noble hospitality of the Hamilton people. Rev. W. A. Wilkinson brought a stirring message about the work in Southern Saskatchewan, where he labors in an area of 54 miles square. He spoke of the gratitude, courage and hope of the people there to their benefactors here. 95 per cent. of the people in that area will be receiving relief again this year. He dealt with unfair criticisms and told of the many privations of the people, the preachers, teachers and doctors. Noting some spiritual results of this dilemma he said the people are blaming themselves and they have learned there is a limit to independence. They have learned the value of work and of sympathy They have taken a great grip upon the abiding spiritualities.

Rev. Andrew Rodden spoke of the Home Mission work in Vancouver illustrating his message with lantern slides which showed many beautiful views of Vancouver. He said all social service work is focused in First United Church there. He showed the Strathcona School were 1500 pupils are enrolled, 1000 of whom are Orientals, whose records stand superior to the whites. He spoke of the awful degradation brought about through the Government sale of liquor. He surely stimulated the interest of his bearers. All the speakers brought thrilling messages that gave vision of the wonderful service being done through the church. Rev. Andrew Roddan closed with the benediction.

LOOK OUT FOR THEM

Counterfeit quarters, a not particularly clever copy, are in circulation in Guelph and district. Police have two or three of the spurious twenty-five cent pieces and have issued a warning to shopkeepers and others to beware of the false coins.

FINED FOR USING TRACTOR ON PAVED STREET

A Merrickville despatch says:—"Mr. Roy Condie of Rosedale, was fined $10 and costs, charged with illegal use of the macadamized streets, when he recently used them transferring his threshing machine with cleats on the wheels, to the south end of the town. The charges were laid against Mr. Condie by Mr. Edward Errett, a member of the municipal council. Mr. C. Blair, lawyer of Kemptville, represented the town and Mr. A. H. Stafford, of Almonte, for the accused. The trial was held on Thursday, Sept. 30th and lasted most of the day and judgment was reserved till a later date. A few days ago Magistrate C. Adams of Kemptville handed down judgment on defendant.

Prisoners On Strike At Kingston Penitentiary.

There was a lively time in the Portsmouth, or Kingston Penitentiary on Monday afternoon when some six hundred prisoners went on strike, and at one time threatened to set fire to the place and become victims of their own desperation. Accounts of the trouble vary, but it started about 2 o'clock when a prisoner tried to make a get-away. He was captured and shortly afterwards there was a united action on the part of several hundred, who locked themselves in what is known as the mail bog room, barricaded the door, and even seemed to have had the Warden of the Penitentiary at their mercy. When the prisoners refused to obey the commands of the prison guards and barricaded themselves, one hundred soldiers from the Kingston fort were called into action and they soon battered down the barricaded doors. Six hundred prisoners went back to their cells and were locked in. About 300 in the mail bag room refused to surrender until the soldiers left, and it was they who threatened to set fire to the place. The soldiers withdrew and the prisoners were again placed in their cells, but there was much muttering and howling. It appears from statements issued that the prisoners have been cut down in their tobacco allowance, and other privileges and, in other words, were not being treated as gentlemen in their position thought they should be. No lives were lost althought it is said shots were fired. An investigation will be held into the trouble. The damage done is estimated at about $700. The uproar spread all through the city of Kingston and thousands of people congregated about the high stone walls, but they did not see much.

It is said that the penitentiary at Kingston is one of the finest and best conducted on the continent, and that prisoners are better treated there than in any penitentiary in the United States.

Who Are They?



The two pictures shown in this column last week were those of the editor of the Press and his good wife, Mr. and Mrs. J. H Ross.

This week we show a couple whose picture was taken, we have no doubt, just before or just after they were married. They are much respected residents of Winchester. We leave you to say who they are.

TOO MUCH STEAM

The Walkerton Telescope tells of a farmer named William Lotz, of North Easthope, who left a stationary steam engine warming up on his farm and went away for a few minutes. Five minutes later ,the boiler exploded and blew the nine-ton machine to pieces. Lotz found fragments 500 yards away. He was glad he had moved away.

It is said that courtesy is coming back in this country. In other days people were so busy getting-rich-quick that they had no time to be courteous. In these days a customer is greeted with a smil and a handshake. Chalk that up to one of the beneficial results of the depression.

DEATH OF MRS. CUMMINGS

Mrs. Cummings, widow of the late Rev. D. T. Cummings, and sister of Mrs. J. S. McCrea, of Winchester, died at Kingston last week and was buried at Ottawa on Saturday, Rev. Mr. Waddell, an old friend of the family conducting the service. Surviving are one daughter, Beatrice, collegiate teacher at Kingston; one brother, George Barton, Prescott; one sister, Mrs. J. S. McCrea, Winchester.

GETTING RATHER STRICT

Penetanguishene has revived a twenty-five year old by-law against loitering in the streets, and three arrests, followed by convictions, have made. Notice has also been given that three or more persons must not congregate or loiter on any street corner or pubic place and that parents of children under 14 will be prosecuted if their children are out after nine o'clock at night without parents or guardians.

QUALITY AND PRICE MAKE REAL BARGAINS.
FOLLOW THE SATISFIED CUSTOMERS TO

"THE BIG STORE"

WHERE THESE FEATURES ARE ALWAYS FOUND!

WOMEN'S KID TIES
Fine Dongola with Suede Inset, Combination Last—Narrow Heel
$2.90 pr.

WOMAN'S
DONGOLA OXFORDS
FULL LAST—CUSHION SOLE—RUBBER HEEL
$1.75 pr.
SIMILIAR SHOE WITH ARCH SUPPORT
$2.00 pr.

Another Shipment
"WILLIAMS" SPECIAL
Work Boots
Retan Leather with Eskide or or Leather Sole
Guarranteed
$2.75 pr.

LINOLEUMS
3 and 4 Yds. Wide
90c sq. yd.

CLEARING SALE!

LADIES' NOVA-SILK
Underwear
ASSORTED COLORS
BLOOMERS, Regular $1.50
Clearing at $1.15
VESTS, Regular $1.25
Only $1.00

Women's Silk & Wool HOSE
Good Range of Colors and Sizes
50c pr.

SPECIAL
BOYS BROWN GRAINED
Leather Boots
Sizes 8 to 13,
$1.00 pr.

7 Rolls
SPECIAL QUALITLY
Toilet Paper
For 25c

ONE LOT OF
LADIES' HOSE
SILK, LISLE & RAYON
Values up to $1.00
Clearing price
25c pair

LADIES'
BEAVER SLIP-ON
Suede Gloves
With embroidered cuffs
Sizes 7 to 7½
40c pr.

GOLF HOSE
PURE WOOL ASSORTED
Colors sizes 7½ to 11
50c pr.
PURE WOOL HEAVY WORSTED Sizes 7½ to 11.
75c pr.

Men's Fancy Lisle Hose
Sizes 10½ to 11.
25c pr.
MEN'S SILK AND WOOL HOSE—FANCY COLORS
Sizes 10½ to 11.
50c pr.

"BURGESS"
Flash Lights
98c to $2.00
Complete with Batteries

TRIAL OFFER
To prove that the Gillette Blue Super Blade has the finest cutting edge we offer
Gold Plated GILLETTE RAZOR
1 BLUE SUPER BLADE
For Only 25c

The Famous WHITE FLAME
Lamp Burner
Regular 50c
For 39c

Guaranteed AXES
GENUINE BLACK DIAMOND
$1.65 each
BANCO SWEDISH
$1.50 each
HAND MADE HANDLES
25c to 35c

LOOK!
Proctor & Gamble SOAP DEAL
5 Cakes P & G
2 Cakes Gold
2 Cakes Calay
1 large pkg. Chipso or Oxydol
1 Heavy Galv'ized UTILITY TUB
VALUE $1.20 FOR 87c

SINGLE BARREL
SHOT GUNS
Half pistol crip—checkered walnut finish stock—automatic ejector—complete with 25 loaded shells
$9.50

X CUT SAWS
COMPLETE WTH HANDLES
5½ Ft. Narrow Pattern
$3.99
5½ Ft. Black Diamond
$6.00
Black Diamond BUCK SAWS
$1.65

GROCERY SPECIALS

ONLY 25 PAILS CLOVER HONEY
Pails 4 lb. 8 oz.
48c a pail

OTTAWA VALLEY CREAMERY BUTTER
Today 27c lb.

COMFORT SOAP
10 Bars For 37c

MANNINGS WONDER WASH
2 Pkgs. For 25c

TOMATO CATSUP
26 oz. Bottle 19c

TOILET SOAPS PALMOLIVE—CALAY
3 Bars For 20c

MAPLE LEAF PASTEURIZED CHEESE
½ lb. 15c

CROSSE & BLACKWELL'S TOASTED BEANS
With Pork and Tomato Sauce
2 Cans For 15c

Quick Cooking PURITY ROLLED OATS
China Pkg. 30c

EASIFIRST SHORTENING
2 lbs. 22c
PURE LARD
2 lbs. 25c

A. SWEET & CO.
Winchester, Ont.
Hardware Phone 135, - Office Phone 1

LEMON OIL FURNITURE POLISH
32 Oz. Bottle
59c

DISTRICT NEWS

TOYE'S HILL

Miss Lulu Hunter, of Williamsburg, spent Sunday at her home, here.

Miss Beatrice Johnson, who is attending Brockville Business College, spent the week-end with her parents, Mr. and Mrs. E. Johnson.

Mr. Jack Moore, Mr. and Mrs. Clarence Moore and family, of Haddo, were Sunday guests of Mr. Jos. Hunter.

Mr. and Mrs. Elzie Johnson and family spent Sunday evening with Mr. and Mrs. Heber McIntosh, of Winchester Springs.

The annual meeting of the Hy Shy Ny. Club was held on Friday evening at the home of Mr. and Mrs. Arnold Peterson. After the devotional exercises the following were elected for the coming year:—Honorary presidents, Mr .and Mrs. Erwin Haggerty, Mrs. Wm Steele and Mrs. R. S. Peterson; president, Mr. Brock Harper; secretary, Miss Winnie Hunter; treasurer, Mr. Grant Moore; organist, Mrs. Arnold Peterson. After the meeting lunch was served and a short time was spent in games and singing.

Mr. and Mrs. George Cooper, of Syracuse, N.Y., were week-end guests of the former's sister, Mrs. LeRoy Giggie.

MELVIN

Mrs. Mae Dunn, of Ogdensburg, spent the latter part of the week at the home of her brother, Mr. J. A. Erratt.

Mr. and Mrs. Donald Crites, of Grantley, spent Saturday at the home of the former's parents, Mr. and Mrs. Sherman Christie.

Mrs. Fred. McVey, of Toronto, spent Wednesday and Thursday at the home of Mr. and Mrs. Kenneth Carlyle.

Mr. and Mrs. Sherman Christie had tea at the home of the former's sister, Mrs. Wm Ross, of Chesterville.

Mr. and Mrs. Wm. Dickson, of Winchester, had tea at the home of their daughter, Mrs. J. A. Erratt, on Sunday.

Mrs. H. Robinson spent Tuesday at the home of her son, Mr. Dalton Robinson.

Master Harry Keyes, of Winchester, spent Saturday with his grandparents, Mr. and Mrs. Arthur Christie.

MOREWOOD

Miss Gwendolyn Newton, of Montreal, is spending a few days with Miss Greta Faulkner.

The members of the Crusaders Mission Band of the Presbyterian Church attended the Mission Band Rally in Cardinal on Saturday.

Mr. and Mrs. Alex. McConnell and son spent Sunday with Mr. and Mrs. Orrin Dillabough.

Mrs. Abner Dillabough and daughter, Sybil, spent the week-end with Mr. and Mrs. Ralph Allison, of Winchester Springs.

Mrs. E. Loucks and son, Hugh, and daughter, Dora, visited for the week-end with Misses Norma and Alta and Blanche and Merrill Loucks, of Ottawa

Mr. and Mrs. Ray Dillabough, of Chesterville, called on Mr. and Mrs. Orrin Dillabough on Sunday.

Mr. James Bogart was the winner of of the lucky number, winning a comforter at the Institute concert in Russell on Saturday evening.

Mr. and Mrs. W. J. Coly, of Morrisburg, spent Sunday with Mr. and Mrs. Weldon Dillabough.

Mrs. Wilfred Stephenson, of Ottawa, visited on Sunday with her sister, Mrs. Annie Moffatt.

Mrs. Robert Fraser returned to her home in Russell on Tuesday after spending a few days with her sister, Mrs. Allan Steven.

Rev. Mr. Wm. Merrilles, of Iroquois, will occupy the pulpet in the Presbyterian Church on Sunday.

Rev. Mr. A. Nimmo will have charge of the services in Iroquois.

Mr. and Mrs. Sim Casselman and family, of Finch, visited on Sunday with Misses Laura and Belle Moffatt.

Mrs. Rodney Marcullus is visiting Miss Mary Marcullus, of Chesterville, for a few days.

The Women's Missionary Society of the Presbyterian Church will hold their Thank-offering in the hall on Wednesday, October 26th, at 8 p.m. when Rev. Mr. Davies, of Finch, will give an address.

SOUTH MOUNTAIN

Mr. and Mrs. Chas. Ransom, Cornwall, were Sunday guests of Mr. and Mrs. A. Suffel.

Mrs. Ida Coons, of Winchester, is visiting her daughter, Mrs. Lorne Boyd this week.

Mrs. Thos. Armstrong visited friends at Pleasant Valley last week.

Mr. Alva Froom, of Mountain, spent Sunday with Mr. and Mrs. Asa Berry.

Mrs. Howard Nesbitt, of Hyndman, was a guest on Monday last of her parents, Mr. and Mrs. Norman Armstrong.

Mr. Bert Laushway, of North Williamsburg, visited friends here a couple of days last week.

An unusual incident and one worthy of mention occurred in our town on Saturday last when an aged citizen was noticed on the roof of his residence erected a chimney. It was none other than Mr. David Monteith, who is in his 84th year. We have to congratulate Mr. Monteith on the splendid work he did. Not many of the younger men would undertake the job.

Mrs. Lorne Boyd and the Misses Dorothy and Jennie Boyd spent Friday afternoon with Mr. and Mrs. Frank Latourell, of Pelton's Corners.

Messrs. Wm. Thompson, Arthur Farrell and Francis Barkley were into Ottawa, recently.

Mrs. Tom Cameron was the lucky young lady in being the most popular lady in the town in winning the lovely silverware and tea set given by the show people who held a very succesful show all last week. Mrs. Cameron wishes to convey her thanks to all those who assisted in any way to her victory. The show was good throughout and drew large crowds. They moved from here to Winchester.

Mr. and Mrs. Chas. Armstrong Sundayed with Mr. and Mrs. Lorne Armstrong.

We are pleased to report Mr. Wm. Begg improving after being seriously ill. Nurse Sharra is in attendance.

Mr. and Mrs. Ernest Summers and mother, and Mrs. Nathan Farrell visited friends at Brockville on Sunday.

Mr. and Mrs. Elmer Sullvian, of Hulbert were in town on Monday.

WILLIAMSBURG

(Too late for last week.)

Mr. George Barclay was calling on Mr. John Barclay on Monday.

Dora Baker and Hazel Barclay spent Tuesday with Betty and Diana McIntosh.

Mr. Strader McIntosh spent Tuesday in the city.

Miss Milie Barclay spent the week-end with Mr. and Mrs. Melvin Barclay, Winchester Springs.

Miss Edna Casselman, of Winchester Springs, spent a few days with friends in town.

Mr. and Mrs. John Barclay spent Sunday with Mr. and Mrs. Waldon O'Shaughnessy.

Mr. Glen Baker, Miss Laura Whitteker spent Sunday evening with Mr. Lawrence Whitteker, Dundela.

Miss Mary Barclay is spending some time with Miss Alice Eastwood, of town.

Mr. Malhon Whitteker, Mr. Pane, of Dundela, spent Sunday with Mr. Roy Barclay.

Miss Ellen Barclay spent the week-end with her aunt, Mrs. Waldon O'Shaughnessy.

Miss Dora Baker spent Monday afternoon with Marjory and Marion Alguire.

Mr. I. Wingard spent Sunday with Mr. and Mrs. George Wingard.

Mr. Silas Baker of Winchester, spent Sunday with Mr. and Mrs. H. Baker.

MOUNTAIN

Mr. and Mrs. Jos. McCordick and family of North Gower, spent Saturday with the former's parents, Mr. and Mrs. S. W. VanAllen.

Mr. and Mrs. Jas. MacMillan and family, of Brockville, spent Sunday with Mr. and Mrs. M. Foster.

Mrs. A. Bouck, Miss Violet VanAllen spent Monday at Van Camp.

Mr. and Mrs. W. D. Hay, of Toronto, are at present guests of Mrs. McGillis and Mrs. Olmstead.

Mr. and Mrs. M. R. Barriger, of Ottawa, were guests of Mr. and Mrs. F. R. Barriger on Sunday.

The Misses Gladys Barriger, Violet VanAllen, Messrs. Clair and Allen Van Allen, Stanley Wallace attended the annviersary services at Oxford Mills United Church on Sunday.

Mr. W. B. Campbell, manager of the Bank of Nova Scotia, is at present on holidays. He is being relieved in the bank by Mr. A. Barrett, of Montreal.

Mr. and Mrs. W. J. Irving is spending this wee in Montreal.

Master Arthur Barriger, of Ottawa, spent last week at the home of his uncle, Mr. F. R. Barrigar.

Mr. and Mrs. R. D. Cheney spent the week-end in Ottawa.

Mr. and Mrs. J. Stavenon, of Arnprior, were recent guests of Mr. and Mrs. R. Bryan.

Mr. J. Weaver spent Sunday with his mother, Mrs. W. Weaver.

Mrs. R L. Kerr spent the week-end in Montreal.

Mr. and Mrs. T. R. Barrigar, Mrs. S. W. VanAllen, Mr. A. Barrett attended service at Oxford Mills on Sunday morning.

Messrs. John Todd, C. Simms, Tom and Wm. Gibson spent the week-end at Montreal.

Guests of Miss Gladys Barriger on Sunday were Miss Violet Van Allen, Messrs Clair and Allen VanAllen, A. Barrett, J. McCargar.

Mr. and Mrs. W. D. Hoy, of Toronto, Mrs. McGillis, Mrs. Olmstead spent Friday in Ottawa.

Mr. B. Campbell spent last week the guest of Dr. Hall in Cornwall.

TOYE'S HILL

(Too late for last week.)

Miss Vera Haggerty, of Domeville, spent the week-end at her home here.

Mr. and Mrs. Jack Fader and family of Winchester, were Sunday guests of Mr. and Mrs. Chas. Kirkwood.

Mr. and Mrs. Jas. Jackson and family, of Hulbert, spent Sunday with Mrs. Jas. Casselman.

Miss Ruth Harper, of Williamsburg, spent Sunday with her parents, Mr. and Mrs. I. N. Harper.

Royal Salesman and Prospects



Carrying out his job as royal salesman for British goods, the Prince of Wales, RIGHT, is shown as he escorted a couple of distinguished customers to the British Trade Exhibition at Copenhagen, which he formerly opened. His prospects are King Christian and Queen Alexandrine of Denmark, who were the Prince's hosts during his stay.

Miss Aleitha Coons, of Belleville, spent Thanksgiving at her home, here.

Misses Margaret and Marion McCollum, Miss Huddleson and Miss Radshaw, of Smith's Falls, spent Thanksgiving with Miss Mildred Wylie.

Rev. Mr. and Mrs. Cockram, of Elma, took tea with Mr. and Mrs. E. Haggerty Sunday evening.

The Rally Service which was held in the school on Sunday evening was largely attended and Rev. Mr. Cockram gave a very interesting address.

Mr. Thos. Haggerty spent the week-en at Williamsburg.

WILLIAMSBURG

Mrs. Alex. and Mrs. S. Alguire spent Friday with Mr. and Mrs. George Wingard.

Mrs. Arthur Baker ,Miss Laura Whitteker, Mr. Glen Baker spent Sunday with Mr. and Mrs. Elgin Baker of South Mountain.

Mr. I. Wingard spent one day last week with his brother, George Wingard, of town.

Mr. and Mrs. Waldon O'Shaughnessy and little Eva, spent Sunday with Mr. and Mrs. John Barclay.

Mr. Howard Merkley, Mr. John Barclay attended the ploughing match held in Ottawa last week.

Mr. Ross Wingard was calling on his aunt, Mrs. Alex. Alguire on Friday.

Misses Clona and Thelma Barclay spent the week-end with their parents Mr. and Mrs. Henry Barclay.

Visitors at Mr. and Mrs. Arthur Baker's on Sunday were Mr. and Mrs. Jack Mallory, of Madrid, N.Y., Mr. Calvin Malloy, of Winchester, Miss Laura Whitteker, Dundela.

CLOVERDALE

Quite a number from here attended the plowing match in Ottawa last week

Mr. Fred. Rollo returned from the West last Friday and spent the week-end with Mr. and Mrs. Walter Larocque.

Mrs. T. Stobo and little grandson, Orval Baker, returned home from Prescott last Thursday after spending almost a week there with the former's daughter, Mrs. J. Baker and family.

Mrs. W. Larocque and son, Harold, visited friends at the Boyne Tuesday afternoon.

Mrs. Albert Baker and children were visitors at the home of the former's parents, Mr. and Mrs. T. Stobo last Thursday.

The Misses Eva Docksteader and Gladys Cowan, of Ottawa, were week-end guests of the former's parents, Mr. and Mrs. Ira Docksteader.

Mr. and Mrs. David Lamoureux visited at the homes of their parents here on Sunday.

Mr. and Mrs. Fred. Lannin visited at the town of Mr. and Mrs. A. B. Cinnamon, recently.

We are sorry to report that little Mary Declare is seriously ill.

STRADER'S HILL

The neighbours of Mr. and Mrs. Edwin Johnston gathered at their home Monday evening for a husking bee after which refreshments were served.

We are glad to report that Mr. Edwin Johnston is around again after his recent operation in Ottawa.

Miss Mildred Wylie, of Toye's Hill, spent a few days this week with Mr. and Mrs. Herbert Hanson.

Mr. and Mrs. Walter McGowan and family, of Dundela, spent Sunday with Mr. and Mrs. Henry Hanson.

Mr. James Hanson spent Sunday with Mr. and Mrs. Henry A. Hanson.

Mr. Ford. Cunningham and Mrs. G. Cunningham spent Friday with Mr. and Mrs. Esly Pitt.

Rev. and Mrs. Rowe, of Dundela, took tea with Mr. and Mrs. Wilbert Strader on Thursday evening.

Mr. and Mrs. Eddie McGuire, of Ottawa, and Mr. and Mrs. Herbert Helmer, Winchester, took dinner on Sunday with Mr. and Mrs. Bert Reddick.

WINCHESTER SPRINGS

The neighours gathered at the home of Mr. and Mrs. Mason Casselman on Friday evening. The evening was spent in husking corn after which refreshments were served and an enjoyable social hour was spent.

Mrs. A. J. Casselman and children spent Friday evening with Mrs. Arnold Peterson.

Mrs. Flora Wright, Mrs. Russell Groom, of Herkiman, N.Y., Dr. Locke's patients and Miss Mildred Hotaling, of Albany, N.Y., returned to their homes and while here were entertained at the home of Mrs. Orren Casselman.

Visitors at the home of Mrs. Florence McIntosh on Sunday were Mr. and Mrs. G. McIntosh and family, Mr, and Mrs. C. Johnston and son, Fern, from Inkerman; Mr. and Mrs. M. Saddlemire from Gen Becker; Mr. and Mrs Kenn. Durant from Cass Bridge.

Mrs. A. Dillabough and daugnter, Sybil, from Morewood, spent some time with Mr. and Mrs. Ralph Allison.

Mrs. Alva Runions from Farran's Point, spent Sunday with Mr. and Mrs. George Myers.

The United Church W.M.S. will hold their thank-offering service in the church, here, Sunday evening, 23rd, Rev. and Mrs. Cockram, of Elma, will conduct the service.

The Ladies' Aid of the United Church held their annual chicken supper on Thursday evening last, which was a decided success. Much credit is due to Mr. Rick Wood and his concert party of Ottawa, for the splendid program and also Rev. and Mrs. Cockram.



OTTAWA DEBUTANTE

Miss Toyo Tokugawa, pretty daughter of the Japanese minister to Canada, who will make her debute in Canadian society in Ottawa this season.

WANDERER RETURNS TO TAKE TREATMENT

Walter E. King, Born in Williamsburg, Returns for Healing After 30 Years' Absence.

Over half a century ago, the light first dawned on Walter C. King. And this dawn of life was in Williamsburg. For twenty years Walter King went in and out among the people here, for twenty years he shared the joys and sorrows of this community.

Well known he was and liked.

But the call of adventure drew him to other fields. He engaged in commerce with much success, but after the death of his wife he left commercial life to follow the call of the wide waters, becoming a steward on one of the steamers of the Great Lakes. This was a happy and free life until he contracted arthritis which became so serious that he had to spend two and a half years in a hospital in Chicago. Now he comes back to his home town and to Dr. Locke for healing. And he has no doubt of the results.

Mr. King is having a very enjoyable time meeting former boyhood friends who, of course, fail to recognize him. But, as the news went round, he was speedily welcomed by hosts of old-timers who were indeed glad to meet him.

Mr. Summers, who is a barber in Williamsburg, is a nephew of Mr. King.

While he has always appreciated and enjoyed his contacts with his Americans friends, both in business and pleasure, yet still the land of his birth held first place in his heart and to him Canada was a word which meant more than mere sentiment—to him it means love and life.

Mr. King will be with us for some time and no doubt his many friends will take this opportunity of frequenty meeting him.

NO FAITH

Miss Macphail says the farmers "haven't faith in each other." Why the farmers? As the old negro would say: "Nobody ain't got no faith in nobody" and, judging by their church contributions, a good many people are even losing faith in the family pastor. As we have said before, why single out the farmers as the horrible example of everything we shouldn't be? Goodness knows, there are a lot of the rest of us who should be included.

WESTPORT MAN SHOT

The following is from the Kingston Whig-Standard of Friday:—"A lot of people are accidentally shot while getting out of a boat with a loaded gun," remarked Walter Quinn of Westport. "But this won't happen to me," he said, picking up his gun from the boat in which he, together with a party of friends had been duck shooting near Westport on Thursday evening last. His prediction was short lived; his gun accidentally discharged and Mr. Quinn received the charge in his right chest, the shot penetrating his right lung. The injured man was rushed from Westport to the Kingston General Hospital, where he is reported to be in a critical condition."

PRESBYTERIAN CHURCH IN CANADA

A conference of the Presbytery of Brockville will be held in St. Paul's Presbyterian Church, Kemptville, on Tuesday, October 25th, beginning at 3 p.m. Addresses will be delivered by Rev. W. T. Hurlow on "The failure of modern preaching." At 5.15 greetings from the Moderator of the Synod, Rev. Dr. McLeod. There will be a supper at 6 p.m. At 8.15 Rev. Dr. MacOdrum will give an address on "The men of the church" and at 9 p.m. Rev. A. H. Sproule will give an address. It would appear from the notice received by the Press that the meeting was for the men, as it says, "All men in every congregation of Brockville Presbytery invited. Invite and rally the men of your congregation.

WORSE THAN BANANA SKINS

Four persons suffered minor bruises and a severe shaking up in a peculiar motor accident which occurred on No. 2 highway, four miles east of Chatham recently. Rev. Dr. Medd, of Leamington, was at the wheel of the car when it struck a sugar beet on the road, which had dropped from a load being hauled to the Chatham sugar refinery. The jar caused the driver to lose control of the machine which was ditched. Other occupants were Mrs. Medd, their daughter, Miss Josia Medd, and Miss A. Wemp of Victoria avenue, Chatham

WELL-KNOWN HORSEMAN PASSES

Following an illness of several weeks, the death occurred in the General Hospital at Brockville on Wednesday, Oct. 5th, of a well-known horseman, Miles Ketchum, who had resided for some years in this district, and latterly with R. B. Turner, R.R. No. 3, Mallorytown. Deceased was 65 years of age and three years ago was injured on the Lansdowne race track when a number of horses participating in a race figured in an upset. The remains were sent to St. Thomas for interment.

THE WOMEN'S INSTITUTE

The October meeting was held on Monday evening with a good attendance. Mrs. J. E. Singleton presiding. Many humorous sayings of Aunt Het were heard in answer to roll call. The treasurer reported financal returns from the oratorical contest to be $17. Expenses including all prizes given were $11.85, leaving a balance of $5.15. Correspondence was read regarding the Kemptville short course for girls, also about the coming convention in Ottawa. Miss Eileen Durant was selected to sent by the Institute to Kemptville. Mrs. Neil Hutt was appointed a delegate to attend the Ottawa Convention. Mrs. R. M. Scott as convenor of the Standing Committee on Education called upon Mrs. Adams to give a paper on that subject which, Mrs. Adams said, must meet the demands of the modern day, and must develop the character of the individual. This paper was full of information. A delightful solo was pleasingly rendered by Miss Helen Smith with Mrs. Howard Fetterly as accompanist. Several old-time favorite songs were joined in by all present, after which Mr. Rowat gave an interesting selection from W. H. Drummond. This was listened to very attentively.

Ten questions, the answers to which every Canadian should know, were distributed on papers for a contest, the prize for this being won by Miss J. M. Fisher. The committee in charge served appetizing refreshments after which a vote of thanks was given to all those who assisted in the program as well as to the committee. The singing of God Save the King closed the meeting.

GETTING AFTER DELINQUENTS

The North Gower Municipal Council intend to collect all taxes, notwithstanding Agnes McPhail's advice, and at its last meeting it took action. The clerk was requested to prepare a by-law to be read next sitting of the council to authorize the treasurer to charge three cents on the dollar on all 1932 taxes unpaid after Dec. 20th next, and an additional two cents in the dollar after Jan. 20th, 1933.

"FORMERLY A NATIVE"

Fun is beng poked at a Nova Scotian newswriter because, in recording the death of an elderly resident of that province, he made use of the phrase, "formerly a native of the United States."

The same absudity is to be found permanetly inscribed upon a tombstone at the Blue Church, Augusta, whereon it is recorded that a certain George McClenaghan, who "departed this life" in the year 1832 at the age of 42, was "formerly a native of Belfast, Ireland."

Confusion between the terms "native" and "resident" is, of course, responsible for this strange wording. One can be a "former resident" of a certain community or country, but it is ridiculous to describe any person as "formerly a native" of this or that place or country. Once a native, always a native says the Brockville Recorder and Times.

NOTICE

The October Session of the Council of the Municipal Corporation of the United Counties of Stormont, Dundas and Glengarry will meet in the Council Chambers, Court House, Cornwall, on Monday, the 24th day of October, A.D., 1932, at 8 o'clock p.m. pursuant to adjournment from June Session.

A. K. MacMILLAN,
County Clerk.

County Buildings,
Cornwall, Ont. 3

Apples For Sale

We have a quantity of McIntosh Red Apples, also several other varieties of No. 1 quality for sale at reasonable prices. We are prepared to serve all of our Old Customers, also several New Ones.

Can furnish same in Bushel Hampers or in your own container

McIntosh Nursery Co.
DUNDELA, ONT.

Advs. in the Press bring results.



We are Discontinuing our Retail Furniture Store Business.

We require the space for other purpose.

Our well assorted stock of furniture will be sold at sacrifice prices. Watch for further announcements.

The M. F. Beach Co., Ltd., - Phone No. 3

"The Sacred Eye"

By BRUCE E. BRIGGS

READ THIS FIRST:

After finding an old ship's log in a Chicago bookstore, Jay Bruce, who tells the story, Ione Adams, Pilly Lightener, Tom Barry, and Larry Holmes, set out for the South Seas. Before their departure from Chicago a strange girl, a Miss Whitney, attempts to obtain possession of the log, which relates the story of a cruise for pearls by a Yankee sea captain 100 years ago. Ione and Jay and Pilly and Tom are married before the cruise. In Tahiti Miss Whitney again appears, this time as Pauo, princess of several islands in the French Society group. She takes them to her island palace where Larry falls in love with her. Pauo tells them the story of the Yankee captain, who was her great-grandfather and of his attempt to steal the great black pearl in the eye of the god Nu on the island of Tarea. Meanwhile a man named Livingston, a cashiered British naval officer, attempts to get possession of the log also. He succeeds, but not entirely, as Larry has taken the precaution to photograph the pages. Then Pauo is kidnapped by Livingston and taken away on his boat. With the aid of natives she is rescued and Livingston himself taken as a captive in the fight. (NOW GO ON WITH THE STORY)

CHAPTER 25

"YOU LISTEN TO ME!" Larry's tone was ugly as he shot the command at Livingston. "You're going to stay right here and that log book is coming back! Don't make any mistake about that. There may be ways to make you act as we direct," he added darkly.

"A return to the dark ages and the torture chamber?" Livingston asked lightly whimsically.

I saw a wave of hatred surge over Holmes' face, and I knew he was remembering the feel of this man's flesh beneath his fist. I saw that Tom sensed the mounting tension. Pauo, sitting close to Larry, was evidently perfectly in sympathy with him. After her experience, that was easily understood. It was Tom who stepped in.

"There shouldn't be a great deal of difficulty in getting that log back," he told Livingston easily. "In the morning I'll radio your boat and sign your name."

"You're an operator, then?" Livingston asked.

"Yes."

"I take it you heard some interesting flashes go out from here in that case," Livingston smiled.

"Very interesting!"

"Utato is a fool at times," Livingston said briefly.

"He was teaching me the code," Tom grinned.

"Naval man?"

"During the war."

"I was under the Union Jack for a time myself."

It occurred to me that to hear the two chatting one would have thought they had met casually, shortly before. That is what polish and breeding will do the world over. Some men can tear each other to pieces and still be gentlemen about it. The tension eased slightly.

Livingston looked over at Pauo: "Really you know I am sorry to have had to 'plant' Utato on you, but I wanted to know what was going on."

That was the way the man was. He realized instantly that Utato's days of usefulness on Moatonga had passed. There was now nothing to conceal. He took it easily as he would take a smart move by an opponent in a chess game. One of his pawns had merely been removed from the board.

"How long have you had Utato?" I asked.

"He was on my ship during the war, and when he came out of uniform I took him with me."

"Would Utato be listening on the Wanderer if I were to send to him now?" Tom wanted to know.

"Really, it isn't going to be quite as easy as that," Livingston answered. "There is only one person who knows where that log is hidden, and I am that person."

"Palmer Livingston, why don't you drop this whole thing and go back to your copra plantation?"

For a moment I thought he might not have heard the question. He sat very still. Then he replied quietly:

"My dear lady, the answer is simple. The war washed us out," and he spread his hands expressively. "That gem, worth several sizeable fortunes, is somewhere on Tarea. I rather fancy Parisian jewelers would give a good deal for the Sacred Eye of Nu, the biggest, most perfect black pearl the South Seas ever produced. It's quicker than growing copra, and I am partial to the life of an English country gentleman."

"But you haven't any right to it," Pauo cried. "It doesnt belong to you. That jewel has been linked to my family for a hundred years."

"Possibly as much right to it as your great grandfather had," he told her impassively. "Personally I think the jewel really belongs to a very ancient religion, but now that the priests of that faith are no more—to whomever finds it, and can hold it. But of course that's a matter of opinion."

"Has that given you any right to gain my confidence, to put spies in my home, simply so you could find out all I knew of the story? Is that your standard of fair play?"

"I should say that all is fair in love and war," he told her casually.

I didn't like the light in Larry's eyes. As I watched I saw the muscles of his paws go rigid, and the knuckles of his hand whiten.

"Where was Utato tonight?" I asked. "Wt didn't see him when we 'visited' you."

I know, of course that he must have been on the atol with the others, but I grabbed at random at anything that would serve to turn the conversation in safer channels.

"Over on the island with the crew," Livingston replied politely. "The boys had been on board for several days, and I gave them a chance to stretch their legs."

"Thoughtful of you to build a great roaring fire to 'telegraph' your skulking in there behind Oomoa," Holmes gloated with a half-sneer. His very posture was a taunt.

"Those things will happen, don't you know, in spite of everything," Livingston said, laughing at his own expense. "I cautioned the men to build



"Basal skull fracture," I said shortly.

a very small blaze, but apparently they forgot."

"And you were too deeply engrossed in matters of great moment to keep watch that orders were obeyed." Larry's laughter was positively insulting now. He was making no attempt to hide his stinging hatred.

Livingston, on the other hand, was maintaining a serene composure, apparently oblivious to the venom in Larry's voice. He was in a decidedly delicate position. I couldn't help admiring the easy grave with which he carried the thing off. His perfect poise under the circumstances was unique.

Here in this very room where he had once been an honored and welcome guest, he sat now — a prisoner. The girl who had been his hostess, was now his captor. There was no mistaking her bitterness. He couldn't help feeling it.

One felt instinctively somehow, that at one time the girl had cared very deeply for this man. But realization that he had betrayed this regard; spent time and attention simply to get possession of her secrets; had curdled this tenderness to hatred. Something once very precious had died.

True, there was no basis for this conjecture, other than Utato's idle gossip—it was simply the functioning of a sort of "sixth sense" which sometimes tells more than words.

I remember that he had readily admitted he had been after her family secrets, and had even gone so far as to slip his spies into her household, casually justifying this treachery with: "All is fair in love and war."

Pauo, being a woman, had bitterly resented this treatment. Utato, I remember had said that while Livingston would be delighted to take her for a mistress, he wouldn't think of marrying in her because of the Kanaka strain in her blood, and I thought of Kipling's line: "And she knifed me one night, 'cause I wish't she was white—"

Island blood might be flowing in her veins, but as I looked at her, I realized she had that indefinable power to attract the male. Men would always desire her; make violent love to her—it would nver be that "little sister" type of attraction. She moved slightly and the light struck her shining hair, so black that is was positively blue. Came a new realization of what a radiant thing she was.

Livingston, too, possessed that charm fatal to women; that devil-may-care dash, plus the physical courage to back it up. His was a picturesque, nonchalant personality.

I wondered idly to just what extent Holmes sensed this, and how far it went toward whetting his keen hatred of the man. From long association I knew he was sensitive to those fine over-tones of life.

Pauo's voice speaking to Livingston roused me from my reverie. It had that desperate note; almost pleading.

"You know the curse that has followed that jewel," she was saying. "You know the story of my great grandfather—that he never came back. That curse isn't broken yet: Ancient Nu has power, and the history of that pearl is written in human blood!"

"My observation is that human blood is one of the cheapest of all commodities," Livingston rejoined impassively.

We were to have reason to remember that remark vividly, later. At the moment it chilled us. We were seeing yet another side of the man. I chanced to glance at Ione and Pilly. They had looked up—startled.

Then I saw Holmes! I wanted to shout—to tell him to put that damn gun down, but I realized that a quick noise or movement can often be the detonating spark in a gas filled chamber. I didn't want to watch murder, so I gripped myself. I knew that gun. It was mine, and with terror I remembered that it had a light trigger action which would pull-off under a ccuple of ounces.

Larry's face was livid with rage. The muzzle of the automatic never wavered. It was pointing directly between Livingston's eyes.

CHAPTER 26

FOR A FULL MINUTE that tableau held!

"And your blood you consider cheap. Mr. Livingston?" Holmes asked the question slowly, hoarsely, rasping out each word distinctly.

"To the individual the most precious of all things. Quite!" came the answer. Livingston's voice was still quiet, but it had that vibrant quality which carries easily.

One had to admire the man. Standing on the very edge of eternity, lacking but a couple of ounces of pressure to send him crashing into the great unknown he never turned a hair. The only tell-tale sign was that his face had lost its color. But the eyes had never flinched.

It was Tom, as I recall, who had sense enough to step in.

"Have a cigaret, Larry," he suggested casually, producing his case, getting up and handling it to Holmes. Then he lit a match and offered it.

Tom is like that—the world's greatest "deadline" guy. Irresponsible in a lot of things, but he can always be counted on in the pinches. The more severe the pressure, the smoother he functions.

Calmly then, Tom reached over and took the gun. Larry offered no objection. He must have suddenly become afraid of himself. He had reason to be scared. He must have remembered that human blood is a hard thing to wash from one's hands.

Then I saw his face. It had a gray, pasty look—sort of the color of unbaked dough—as the red drained from it. Pauo slid closer and put her arm around him.

"I don't think you'll do much pearl hunting for awhile, Livingston," he said. His voice was hollow. It sort of echoed.

"Possibly not," Livingston said with a half-smile.

"Think some cold orange and lime juice would do us any harm?" Pilly asked. She knows some things instinctively. It's a gift.

"Could do," Tom agreed.

"My humble suggestion is that we make this a nightcap," I said. "We need to put these human batteries on the charging line of slumber. Mine's running pretty low."

Pauo looked up.

"We can accommodate our guest in the last room to the right. It's all made up."

Tom signalled Holmes and me to his side.

"How are we going to handle this thing?" he asked in a whisper.

I noticed that he held the automatic in his hand, and his eyes never left Livingston for any length of time. He had taken that gentleman's measure pretty accurately.

"We can get Pinga back from the Sequoia," I offered.

"Shouldn't there be someone outside to give an alarm in case anyones comes prowling around?" Larry queried.

"We can get Rutario," I replied. "He's had most of a night's sleep anyhow. You watch the boy-friend Tom. Larry and I will go call them."

When I look back now I can see that we made a couple of bad mistakes that night, but somehow when you are too close you can't see anything.

In the first place had we looked around we would probably have seen a boat that didn't belong on Moatonga. We found the marks on the sand later.

Again, we should never have turned on a light in the room where Livingston was without first pulling down the blinds. It told anyone who might be watching just where he might be found.

We know now that our move was watched. Why they didn't grab us as we walked across that smooth, green lawn under the palms, the flamboyant and mangos there in the moonlight, I'll never how. Perhaps they were too intent on what they considered more important.

We woke the men and started back. I'll always remember the pink coral of the palace as we saw it through the trees, bathed in the moon's white light. There was something ethereal about it.

Then we armed Pinga and posted him inside. We gave Rutario a whistle to blow if he saw anything suspicious, and a club. He could have had a gun. We discovered later that Pauo had a young arsenal. But it probably wouldn't have made any difference. At least I like to think that.

We must have fallen asleep very soundly, almost as soon as we hit our respective beds. It seemed but a few seconds before someone was shaking me roughly, but whn I opened my eyes, I saw the morning sun streaming in at the window. It was Pinga.

"Better get up," he said. "Something has happened."

I followed Tom and Larry into the living room, still rubbing sleep from their eyes. Mine seemed weighted down and my mouth tasted like the place where a discouraged carrot had spent the night.

The mate was leading the little procession as we passed out on the porch, down the steps and around to the corner of the north wing.

Then I saw it, and the brutality of the thing made me mad clear through. Poor old Rutario lay huddled, apparently where he had fallen when the block was struck. Went down without a sound probably. There was a wide gash at the back of his head, matted now with dried blood, and a little ring of dark sand where he had bled there on the path.

Leaning over him I could detect breathing. I picked up his wrist and got a faint heart action. Then I looked at the ugly wound.

"Basal skull fracture," I said shortly. You learn these things when you work on the police 'run' for newspapers in the big towns.

Tom said: "Get him inside and we'll make him as comfortable as we can," and I knew by the queer, metallic ring of his voice that someone was going to pay for this night's work.

"I don't suppose there's a doctor closer that Papeete," I said to Pinga.

"There is a 'tahiti' or native doctor at the village who is good," he told us.

"Get him," Tom ordered, and the three of us lifted the old man and carried him to a room in the servant's quarters.

The aged "tahiti" came at once and we watched, as with claw-like old hands that were somehow dexterous and skillful, he cleansed the wound, applied a poultice of healing herbs and leaves, binding the whole carefully with a bandage, surgical fashion.

"What about calling Pauo," I asked.

"Let her sleep," Larry said. "She is pretty well used up and she is going to need strength now."

Then we made a brief suggestion of the empty cage from which the bird had flown. How they ever managed to saw through two of those bars of half-inch steel and bend them out without awakening any of us, will always remain among the unsolved mysterious.

Now we sent Pinga back to the Sequoia with orders to post a watch in the tower and at a couple of other strategic points, and get some rest himself.

We went back to where the old man lay:

"One of us better stay with him in case he regains consciousness and has some statement to make," Larry said.

"Right," I said. "I'll stay."

"He'll not come to with that head," Tom said shortly.

"You guys get back to bed," I ordered. "We have work ahead and we're going to need clear heads."

After they had gone I sat for a time studying that little pain-pinched old face there on the pillow. It was covered with fine lines, like tiny wires which had sifted a lot of living. I thought of Livingston who had this thing done. I remembered his words:

"Human blood is one of the cheap est of all commodities."

As I listened to the labored breathing I was almost sorry that Larry hadn't put those two ounces of pressure on the trigger the night before. Quiet rage flowed up through me like the fumes from cheap brandy.

A little after ten o'clock I had a fan brought in and hooked up. He seemed to be having more trouble getting his breath. From time to time I moistened his lips with a cool, damp cloth. Gradually the breathing became more labored, and the time between the faint gasps, longer.

Tom had been right. The last sands of life trickled through his hour-glass shortly before noon. He died without regaining consciousness. He probably couldn't have told us anything anyway. But we could have cheered his loyal old heart on its long, dark journey.

As I pulled the sheet up over his dead face, I was thinking of Livingston.

It couldn't have been long after this that the guard came down from the town to tell me the radio was making strange sounds. Someone was trying to get in on the air.

(TO BE CONTINUED)

British Statesmen Meet



DISCUSS NATION'S BUSINESS AT DOWNING STREET

The National Government Cabinet of England has held several important meetings at Downing St. recently. In the ABOVE picture Mr. Neville Chamberlain, Sir Samuel Hoare and Sir Philip Cunliffe Lister are seen leaving after one of the meetings.

THE UNITED CHURCH

Rev. D. N. McCrae, of Morrisburg, delivered forceful messages on Sunday. In the morning he spoke from II Sam. 18th chapter, rehearsing the shameful story of Absalom, who by deceit and treachery sought to take the Kingdom from his father David and the people followed him. "Oh the disloyalty of human beings" said the preacher. But God was still with David, His soldiers in the final day won a great victory and a welcome was accorded David as he was given back his throne. Absalom truly reaped a sad harvest that day for his wrong doing. We reap what we sow.

In closing Mr. McCrae urged his hearers to re-enthrone Jesus in their hearts and lives and be pure and noble giving Him our allegiance and homage.

"Faith's trusts and faith's triumphs" was the subject of the evening sermon based on Job 13:15. The speaker urged more optimistic views of life with a firm trust in God, who will bring us off victorious over trials and temptations. An anthem of praise was given by the choir at the morning service, and in the evening anthem solo parts were taken by Misses Alice Singleton and Annie Walker. A solo: "I trust my Heavenly Father," by Mr. T. J. Hawkins was much enjoyed.

Next Sunday's preacher will be Rev. Dr. Chown, of Toronto, on the occasion of the anniversary services.

Sunday school will be at 9.45 a.m.

Lady (admiring a little boy who had been left in her care)—Where did you get those great big brown eyes?

Little Toddler—Oh, they came with my face.

IN LITTLE OLD NEW YORK

by CARL H. GETZ

Four of the five boroughs of New York City by themselves rank among the first ten cities of the country.

Brooklyn alone is slightly smaller than Chicago.

The richest suburbs in the world lie within Manhattan's fifty-mile trade zone—include eight cities of more than 100,000 population and 72 towns of more than 10,000 population.

* * *

Never have New York women clanked about in bracelets as they are doing today. Three bangles on either wrist are not excessive, according to style. If they are gilded they're a shade smarter than silvered.

* * *

In 1931 New York real estate was valued for taxing purposes at a little less than $20,000,000,000—or about one-eighteenth of the total estimated wealth of the United States.

* * *

Saw a woman the other night in a restaurant wearing a necklace made of what I learned was sharks' teeth.

* * *

New York jewelers say that if a man can be persuaded to buy a ring for himself with a stone in it, he will select a sapphire.

* * *

It has been a custom in New York to have two ornamental lamps burn all night in front of the mayor's residence. New York's mayor lives in an apartment house. Hence, no lamps.

* * *

It has been estimated that New Yorkers drop a million dollars a week in nickels, dimes and quarters, into slot machines.

* * *

Although forty years old, Grant's Tomb in New York has never been completed as originally planned.

* * *

New York does 13.7 per cent of the total national retail trade, buys 16.2 per cent of the country's food.

* * *

Unemployment among actual residents of New York is well below the national average.

* * *

New York brewers, confident that the days of prohibition are numbered, do not look for the return of the corner saloon. But they do predict beer will be sold at soda fountains in drug stores.

BRUCE BARTON

...writes of "THE MASTER EXECUTIVE"

Supplying a week-to-week inspiration for the heavy-burdened who will find every human trial paralleled in the experiences of "The Man Nobody Knows."

A STRONG MAN SPEAKS

First, in considering Jesus as a healthy strong man, read of his power of healing.

He was teaching one day in Capernaum, in a house crowded to the doors, when a commotion occurred in the courtyard. A man sick in bed for years had heard reports of his marvelous power, and persuaded four friends to carry him to the house. Now at the very entrance their way was blocked. The eager listeners inside would not give way even to a sick man; they refused to sacrifice a single word. Sorrowfully the four friends started to carry the invalid back to his house again.

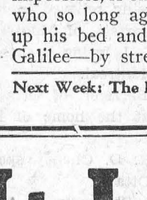

Bruce Barton

But the poor fellow's will was strong even if his body was weak. Rising on his elbow he insisted that they take him up the stairway on the outside of the house and lower him through the roof. They protested, but he was inflexible. It was his only chance for health and he would not give it up until everything had been tried. So at length they consented, and, in the midst of a sentence the teacher was interrupted dramatically; the sick man lay helpless at his feet.

Jesus stopped and bent down, taking the flabby hand in his firm grasp; his face was lighted with a wonderful smile.

"Son, thy sins are forgiven thee," he said. "Rise, take up thy bed and walk."

The sick man was stupefied. "Walk!" He had never expected to walk again. Didn't this stranger understand that he had been bedridden for years? Was this some sort of cruel jest to make him the laughing-stock of the crowd? A bitter protest rushed to his lips; he started to speak and then halting himself, he looked up—up to the calm assurance of those blue eyes, the supple strength of those muscles, the ruddy skin that testifed to the rich blood beneath—and the healing occurred! It was as though health poured out of that strong body into the weak one like electric current from a dynamo. The invalid felt the blood quicken in his palsied limbs; a faint flush crept into his thin drawn cheeks; almost involuntarily he tried to rise and found to his joy that he could!

"Walk!" Do you suppose for one minute that a weakling, uttering that syllable, would have produced any result? If the Jesus who looked down on that pitiful wreck had been the Jesus of the painters, the sick man would have dropped back with a scornful sneer and motioned his friends to carry him out. But the health of the teacher was irresistible; it seemed to cry out, "Nothing is impossible, if only your will power is strong enough." And the man who so long ago had surrendered to despair, rose and gathered up his bed and went away, healed—like hundreds of others in Galilee—by strength from an overflowing fountain of strength.

Next Week: The Physical Jesus

Copyright, Bobbs-Merrill Company

It Is So Easy!

To Be Sure That You Are Getting The Best Possible Lighting Service!

Just Call Phone 89, and say---

"Send us Hydro Lamps to fill our empty sockets. Send a man to place these in the sockets and see that they are all working properly before he leaves. Add cost of lamps to our light bill."

"HYDRO" Lamps are for Hydro Consumers. They are made to Hydro specifications and are designed to give the best and most economical service.

"HYDRO" Lamps are sold at the "HYDRO SHOP."

All profits accrued on the sale of "Hydro" lamps are returned to you in decreased rates or cash refunds.

WINCHESTER HYDRO SHOP

Phone 89. No Extra Charge For Delivery.

Professional, Business and Lodge Notices.

W. J. CASS, B.A.
Barrister, Solicitor, Notary
Successor to G. C. Hart
Phone 11. Winchester, Ont.

NOTICE
I buy all kinds of old hens at highest market prices, also doing moving, etc., with my truck at reasonable prices. Apply to
MORRIS ROSS,
Phone 171.

FIRE INSURANCE
Having taken over the Insurance Business recently carried on by Mr. Harvey Nesbitt, I am prepared to take care of your risks. Best Companies and reasonable rates. Phone 172.
WALTER MOFFATT

If You Have A
MUTUAL LIFE OF CANADA POLICY
You get the entire earnings yearly
"Every Year a Profit Year."
KARL HELMER, Agent.

NOTICE!
I buy all kinds of Poultry, Hides and Wool at the Market Price. Phone 165.
HARRY SWEET

ROSS MORROW, Auctioneer.
For the Counties of Dundas, Stormont Glengarry, Carleton and Russell.
Sales of all kinds handled.
Tel. 603 r. 31. Winchester Springs.

DR. C. H. MEREDITH
Dental Surgeon
Office Hours: 9 to 5.
Evenings by Appointment.
Phone 23.
Helmer Block. Winchester, Ont.

DR. A. W. SHERWOOD
Dentist
Successor to Dr. McKeown in his office
St. Lawrence St., Winchester.
Telephone No. 28 Winchester.

W. BARNARD, Jeweller.
Nesbitt Block. Winchester.
All kinds of Watch, Clock, Jewellery and Spectacle Repairs.
Your Patronage Solicited.
Work Guaranteed. Prompt Service.

Henderson Lodge, No. 383
A. F. & A. M., Winchester
Meets on Second Friday of each month in Sweet's Block, at 8 o'clock.
Visiting Brethren always welcome.
C. B. Timmins, W.M. H. Annable, Sec.

WINCHESTER LODGE, No. 336.
I. O. O. F.
Meets in the Lodge Room, over the Bank of Nova Scotia, Main Street, every Monday evening at 8 o'clock. Visiting brethren cordially invited.
C. Summers, Sec. W. Carkner, N.G.

JAKE ROSS
All kinds Poultry wanted at all seasons
Wool wanted. I buy all kinds of Hides
Phone 81. Winchester.

Loyal Orange Association
L. O. L. No. 862, meets First Wednesday of each month.
Prince Edward R. B. P. meets Last Wednesday of each month.
Victoria Lodge L. O. B. A. meets on Second Wednesday of each month.
IN ORANGE HALL, WINCHESTER

P. G. PLUMMER,
Main St., W opposite Gladstone St.
Winchester, Ontario
District Representative
EXCELSIOR LIFE INSURANCE CO.

H. O. HESSEEL
Barrister, Solicitor
Notary Public.
LAW OFFICE
MORRISBURG, ONTARIO

SPRATT AUTO SUPPLIES
Ottawa's Largest Automobile Wreckers
New and Used Auto Parts
THIS WEEK'S SPECIAL
Guaranteed Ford Model A Front Springs $3.45
Ford Model T Front Springs $2.45
12 Chamberlain Ave. Carling 548
OTTAWA, CANADA

The Business of the
Late D. F. Sutherland
PRIVATE BANKER
Will be carried on under the management of S. S. Durant.
Winchester, - - May 1931

GOWLING BUSINESS COLLEGE
A Good School
Ottawa, Ont.
It is certainly true that within a short time there will be a revival in business. Will you be prepared when it comes? We strongly advise you to enter upon a business course NOW. Write for catalogue
W. E. GOWLING, President.
H. W. BRAITHWAITE, Principal.

THOUGHT MORE OF BIBLE THAN CHILD

Harold Rogers, 35, of Frankford, near Trenton, appeared in police court charged with neglecting to provide necessary medical attention for his child and was remanded for one week on bail provided by friends. Harold Rogers, Jr., three years old, was struck down Tuesday evening while playing by a truck driven bp Cecil Tripp, Frankford. It is alleged the father, because of religious beliefs, refused to allow a physician into the home to make an examination. He was arrested when Dr. McMullen, of Frankford entered the home with a constable. The child was taken to Belleville hospital where it was found the right leg was fractured in two places below the knee. He is progressing favorably.

Since his arrest the father sits in his cell reading the Bible and giving argument for refusal of proferred medical attention.

YOUNG ATHLETE KILLED

A very sad accident and death occurred last Thursday when a young man, named Eric Carr, 18 year old player of the Cornwall Collegiate Institute lacrosse team, died as a result of being struck, or checked, by a fellow player, E. Ethier, in a friendly game.

Carr had made a sally on the National goal near the end of the first period and was checked by R. Ethier, a sub defenceman. The check, though apparently fair, resulted in a penalty being meted out to Ethier. Carr staggered a few feet and fell. He was carried into the dressing room and though immediate medical attention was given by two doctors who were present, he died within a few minutes. Death was caused by the nervous system being paralyzed and Coroner Hamilton expressed the opinion this was brought about by the player receiving a blow in the solar plexus. An inquest was held by Coroner Hamilton.



IN MISS ENGLAND CONTEST

The final of the beauty contest held in connection with the Hairdressing Fair of Fashion, to choose Miss England, 1932, is to be decided shortly. Twelve finalists, three from each of the four areas of the British Isles, will parade before the judges. Photo shows Miss W. Hood, Terminus Rd., Eastbourne, in the southern England group.

JUBILEE
50th Fall Term Opening

For 50 years the Business College at Brockville has been training young people and placing them in office positions.

Commercial, Stenographic, Office Appliance and Civil Service Courses. New classes forming September 6. Send for rate card and full information. W. T. Rogers has entered upon his 27th year as Principal.

Send for full information, including rate card. Address:
BROCKVILLE BUSINESS COLLEGE

HENRY'S SHORTHAND SCHOOL, OTTAWA.

No school in Canada offers a better training, or ensures a more successful future. Henry's leads all others, and ranks among employers as "THE SCHOOL OF HIGHER EFFICIENCY"—a fact borne out by more than 600 pupils who have, since January, 1913, left other Ottawa Schools to come to it.
Therefore, it is not surprising that business men, in advertising for stenographers should specially say: "Graduates of Henry's School preferred."
For particulars about our course, write
D. E. HENRY, Director,
62 Bank Street.

CANADIAN PACIFIC


Time Table
WESTBOUND
12.31 a.m., daily, except Monday.
2.01 a.m., Monday only.
9.50 a.m., daily, except Sunday
7.15 p.m., daily, except Sunday.
9.53 a.m., Sunday only.
EASTBOUND
6.19 a.m., daily, except Monday.
5.19 a.m., Monday only.
9.00 a.m., daily except Sunday.
5.25 p.m., daily, except Sunday.
5.56 p.m. Sunday only.
D. J. McCLELLAN, Agent.

Army Officers Greet German President



GERMANY'S "IRON PRESIDENT" FELICITATED ON BIRTHDAY

President Paul Von Hindenburg, venerable head of the German government, being congratulated by officers of the German army when he arrived at the Garrison church in Berlin, the morning of his eighty-fifth birthday. Special church services were held in honor of the man who is now holding the German republic together.

HIGHWAY MILEAGE IN CANADA

At the end of 1931 the total highway mileage in Canada was 378,083 of which 98,564.9 miles came under the classification of provincial highways and 279,518.6 miles as local roads. Of the provincial highways, 85,885.3 miles were surfaced. In 1931 the expenditures on construction and maintenance of highways, bridges and ferries in the Dominion, exclusive of the amount spent by local municipalities, totalled $88,537,382. The amount spent on construction was $60,002,819 for roads and $6,247,410 for bridges and ferries, while the cost of maintenance totalled $22,287,153.

At the end of last year the total registration of motor vehicles in Canada was 1,206,836 of which 1,024,385 were passenger cars. With a population of 10,376,786 the number of persons per motor vehicle is 8.6 in the Dominion. There are 471,767 motor vehicles on the 728,623 farms in Canada of which 321,306 are passenger cars, 48,402 are motor trucks and 105,059 are tractors.

Owners of motor vehicles return a substantial revenue to the provinces. Last year this revenue amounted to $42,231,027 of which $19,684,908 came from licenses and $22,546,119 from the tax on gasoline, the total consumption of which during the year under review was 461,165,941 gallons.

TIMES HAVE CHANGED

During the World War anyone who wanted work could have it. First-rate salaries were paid second-rate men. At that time the thoroughly prepared worker had little advantage over the one who was unprepared. The industrious and intelligent were very little better off than those who did as little as possible and thought less. Times have changed. Employers are not forced to accept anyone they can find. They can afford to be "choicy," and they are. They are looking for trained workers and it is not hard to find them. They are demanding intelligent workers, and there is an increasing supply of them. Industry is a qualification on which they lay stress, and lazy people have no choice. If the demand for workers was always greater than the supply, there would be little opportunity for testing yourself. The horse that is the only entry is bound to win the race. It is a good thing, however, for some to find out early that the difficulties thought so trifling may be an unsuperable barrier to success.

If the world seems cold to you,
Kindle fires to warm it;
Let their comfort hide from view
Winters that deform it,
Hearts as frozen as your own
To that radiance gather,
You will soon forget to moan
Ah! the cheerless weather.

WANTS CANADIAN FLAG

Cameron R. McIntosh, M.P. of North Battleford, former principal of the Athens school, wants action on the adoption of a Canadian flag and in the House of Commons in Ottawa he presented a motion urging the appointment of a special committee to consider the question. He suggests a flag representing Canada as a whole in which the British Union Jack shall occupy the place of honor, "thus symbolizing the Dominion as an equality partner in the Commonwealth of British Nations."

WHERE THEY LIKE ONIONS

The Leamington Post of last week says:—"The tramp steamer Deliah loading 25 cars of Point Pelee onions at the dock here Wednesday, destined for Halifax and Newfoundland. The onions were shipped by the Ontario Onion Growers' Pool and is the fifth or sixth shipment made by water. It is expected that other shipments will be made in the same way. Sam French, the Pool's representative here, superintended the shipment.

In Great Britain the largest railway station is Waterloo, where in 24 hours, 1400 trains are dealt with at 23 platforms. The busiest junction is Clapham Junction, through which upwards of 2,000 trains pass every 24 hours.



CANADIAN RIDER LEADS

Frankie Mann, popular rider for the McLaughlin-Cowie stables, trained by Harry Gidding,s who heads the list of America's leading jockeys in the matter of winning percentages. The table of 30 of America's foremost riders compiled by the Racing Form places Mann on top with 61 winners, for an average of .26. He was second 44 times, third 31 times, and unplaced on 96 occasions out of 232 starts. The other leading riders on straight victories are: Hank Mills, S. Coucci, J. Gilbert and G. Elston. Mills rode 169 winners, but his percentage is only 22.



SECOND BIGGEST IN THE WORLD

With the intention of housing the second largest telescope in the world, construction will begin shortly on an observatory at the University of Toronto. The instrument is of the reflecting type and will be finished some time in 1933 when the observatory will be fully completed and taken over by the University for administration. The building and equipment of the new institution will cost about $500,000.

NO MORE DEEP DITCHES

The Provincial Department of Highways is to obviate deep ditches along the provincial highway. Mr. R. M. Smith, Deputy Minister of Highways made this announcement before the Kiwanis Club, of St. Marys. It is a timely. In giving it effect the shoulders will be ten feet wide, instead of half that spread, as at present, thereby affording a chance for escape in case of a close shave. As it is now with a car on one side and a gully on the other, there is little choice as to whence comes the injuries.

ANOTHER EDUCATIONAL PROBLEM

The problem of "repeaters" in high schools and collegiate institutes is being brought to the attention of Premier George Henry by the Windsor Board of Education. Owing to lack of employment, numerous young people are returning to classes in secondary schools. While some really make an effort to progress in their work, others just "skid along" and retard work on the whole class. The Windsor board suggests that the Government change the Education Act so that boards throughout the province may have some control over the situation.

GETTING THE WORST OF IT

One day a boy came to the door and asked the lady of the house if she would like some berries. He had spend several hours gathering them, and now he was looking for customers.

"Yes," said the woman, "I will take them." So as she took the basket inside to empty it the boy remained at the door whistling to the canary-birds in their cage on the porch.

"Why don't you come in and see that I measure your berries correctly?" said the woman. "How do you know but that I may cheat you?"

"I am not afraid," said the boy, "for you would get the worst of it."

"Get the worst of it?" said the woman; "What do you mean by that?"

"Why, ma'am," replied the boy, "I would only lose my berries, and you would make yourself a thief. Don't you think that would be getting the worst of it?"

A tramp entered an Orillia house recently and stole a couple of shirts and the owner's set of false teeth he found on the bureau. The thief was arrested, and secretly confessed that all he wanted was to get sent up for six months so as to put in a comfortable winter.

OSGOODE

Special anniversary services with two guest speakers, namely Rev. H. M. Servage, of North Gower, and Rev. Dr. G. Gaukrodger, of Metcalfe, and an impressive musical program were held in St. James United Church, Osgoode, on Sunday last. The church was completely filled for both morning and evening services. The choir under the direction of Mr. J. C. Morphy, who presided at the organ and rendered beautiful selections. The soloists were Mrs. J. C. Morphy and the Misses Margaret and Frances Craig.

On Monday evening the ladies of the congregation served a chicken dinner in the basement of the church with over 350 in attendance, indeed so great was the crowd that the lecture which was given at the close of the dinner by Rev. Norman Rawson, of Ottawa, had to be given in the L.O.L. Hall, which was also completely filled, many people having to stand throughout the entire program.

Mr. Elroy Williams, of Carsonby, delighted the audience with two splendid solos. The whole anniversary event was very successful from every standpoint and all who helped to make it so are to be congratulated.

Born on Saturday, October 15th, to Mr. and Mrs. Lloyd Murdock, a daughter.

Mr. Wm. Rutledge, of Montreal, spent a few days at the home of his parents, Mr. and Mrs. W. Rutledge.

The house and barns of Mr. Charles McGuire were completely destroyed by fire on Tuesday afternoon. With the help of neighbors who rushed to assist Mr. McGuire much of the contents of house and barn were saved.

Mr. and Mrs. Wm. Routledge and son, William, visited friends at Prospect one day this week.

Mr. Charles and Lionel McKeen spent last week-end with Kemptville friends.

The ladies of St. Paul's Anglican Church quilted some quilts to be packed in their missionary bale in their church basement on Tuesday.

Mrs. Valera Murdock and little grand-daughter, Glenna, of South Mountain, are spending the week at the home of Mr. and Mrs. Lloyd Murdock.

Does the label on your paper remind you of anything.



HEADS SATURDAY NIGHT

Bernard K. Sandwell, F.R.S.C., noted Canadian economist and publicist, and an "old boy" of Upper Canada College, becomes managing editor of Saturday Night, succeeding Hector Charlesworth, who has been appointed chairman of the federal radio commission.

STARTING ON TIME

Most of our overwork is due to our failure to start in time. The reason we do not start in time is that we do not think in time. It is this looking ahead, facing the crisis in thought before we meet it in actuality, which obviates the necessity for most of our desperate overworking.

BECOMING STRICT

New radio regulations tabled are designed to make it easier for the well-known camel to get through the eye of a nedle than for the owner of a Canadian set to operate it without a federal license. Not only must the maker attach notice of the licensing regulation; the dealer must not sell the set to anyone who is not the holder of a license, and it becomes an offence for a repair man to work on a radio until he has laid eyes on the license under which it is operated.

Teacher—What is the difference between lightning and electricity?

Isaac—Vell, you don't have to pay for lightning.



THE FAMILY DOCTOR
By JOHN JOSEPH GAINES, M.D.

STAYING HEALTHY

For a long time I have been thinking that there is more praise for the man or woman who prevents the invasion of disease, than for the people who claim the credit of curing diseased conditions. I believe most diseases are preventable; then, why not devote a good measure of our energy to keeping disease off, and, thereby, not becoming ill?

Your family doctor will tell you that he would gladly seek some other means of making a living, if by so doing he could banish sickness from the land. He devotes much of his time to "preventive medicine," thus seemingly trying to work himself out of a job. No "cult" that I know of spends much of its time that way.

When I tell you that leaf-vegetables, lettuce and such like, are the best "roughage" for your digestive tracts, I am trying to ward off the possible evils of commercialized products.

When I advise a soft, and varied diet, of good, nutritious, plain food, with temperate habit of eating, I am advising against disease. When I assure you against the awful six-o'clock dinner and the no-breakfast plan, I am giving advice that will bear fruit in length of days. I have spent many years in close observation.

When I write you that excess of certain vitamins produces a condition much like hardening of the arteries, you may as well quit trying to select vitamins that you think you need—you may be doing the seller of that particular "vitamin" a favor, but yourself much harm.

And, when I tell you that the food that you like,—the sorts that "set well" on your stomach, eaten in moderate quantity, with pleny of saliva—are best for you, and will give you all the vitamins you really need—you may depend upon it without worry.

4-H CLUB NEWS

Working for Health

Four-H club members all over the country are working to improve their health, and working hard at it. Sounds funny, doesn't it Funny that boys and girls living in the country, with plenty of food and literally soaked up with fresh air and sunshine, should have to strive to be healthy. But they do, and there are many good reasons. Mainly they are defects a child inherits from ancestors. Also that health habits, with respect to the care of human bodies, have been greatly neglected.

When the 26 county health champions in Virginia were gathered together for the state contest this fall they looked the picture of health. And they were a wonderful lot—Strength and poise and cheerfulness simply radiated from the group. Yet the examiners found defects. They did not rate high on eyes. There was only one good pair of feet. It was mainly due to wearing improper shoes. The girls wore too high heels, and boys shoes were short.

Only one had good posture. This was a girl. In other words, she sat well, stood well and walked well. She had exercised for two years to remove objectionable curves in her spine. With her improved posture had come greater confidence in herself. That was worth all it cost, she said, to say nothing of what it would mean in better health the rest of her life.

Teeth were pretty good, and all members showed the value of care and eating the right kind of foods. Every one got 8 to 10 hours of sleep at nights, although they liked good times as well as anyone. Ten o'clock was the time most "hit the hay". Every one gained from 2 to 13 pounds in the year. Not one was too fat.

What did they eat? Listen to this! Plenty of bread and potatoes. Cereals. Plenty of milk and water, but only a few used tea or coffee. Breakfast was an important meal with all of them. They never went to school hungry. Candy was a minor item, while simple, plain food was the general rule. Such boys and girls are going to be able to meet life squarely.

FOR SALE!

One Chestnut Horse, 6 years old, sound and kind to work or drive.

PLOWS
Percival and Fleury
also
Plow Repairs on hand.

The Old Reliable Stand,
M. Bailey,
DURANT DEALER
Winchester - - Ontario

LATE RASPBERRIES

On Sunday Mr. J. H. McDougall picked from the bushes in his garden a number of fully developed and very large raspberries. It's rather late for raspberres, but Jack is always up-to-date.

AN APPEAL FOR AID

The Sewing Committee of the Women's Institute are trying to outfit a number of children who are really in need of warm winter clothing. They will be very grateful for donations, such as, dresses, coats, underwear, pyjamas and hose, or anything suitable to be made over for children from one to 12 years of age, or any tables or chairs. Anyone having such, please communicate with Mrs. Neil Hutt, phone 70.

NO POWER AT MORRISBURG

There is no electric power in Morrisburg as the water in the canal is so low it won't operate the local power system. Reeve Foster and a committee went to Toronto on Wednesday to see if they could arrange with the Hydro System to help them out.

A WARNING

People suffering from heart trouble should not attend exciting games of box lacrosse, or ice hockey, or even horse racing. If they become at all excited they are liable to pass out. Last week a man in Orillia who went to see a box lacrosse match, and was apparently in the best of health, was carried out dead. The excitement of the game was the cause of his death.

Welsh's Big Stampede and Rodeo Show

Under auspices of Chesterville and District Rink Company Direct from Coliseumn at Ottawa, in

CHESTERVILLE RINK

FRIDAY & SATURDAY NIGHTS, OCT. 21-22

BRONC RIDING—CAMP SCENE—CLOWNING—STEER RIDING — ROMAN JUMP— BAREBACK BRONC RIDING—TRICK ROPING AND TRICK RIDING—DOUBLE DECK STEER RIDING—HIGH JUMP—CAR JUMP—WILD HORSE RACE

Anyone having an outlaw horse that can't be ridden, bring him in, the boys will ride him free. The Rodeo boys invite any one in the Arena to ride their horses, assuming their own responsibility. "Ride 'em boys, if you can't, we can"—Come and try your luck.

MATINEE SATURDAY AFTERNOON AT 2.30—BRING THE CHILDREN
Admission—Adults 25c; children 15c.
SOMETHING DOING EVERY MINUTE
General Admission—Evenings 35c; Seats 50c. Show at 8.00 sharp.
Rink Company not responsible for any accidents.

Halloween Goods

Halloween will soon be here with all its weird atmosphere, but we are prepared with a large stock of all kinds of Novelties for the occasion. False Faces, Masks, Chinese Lanterns, Halloween Decorations and many other things. Come in and look over our stock. If we haven't what you wish, we will get it.

A. H. DUNCAN, - Phones Store 56W House 56J

"THE STORE OF VALUES"



Men's Underwear

Elastic Ribbed, Cream Colors a medium weight combination for fall. A popular garment at a reasonable price, per suit

$1.25

BOYS' COMBINATIONS

Long Legs, Long Sleeves, in medium weight. A splendid fall garment. Price per suit

$1.00

Fleece Lined Underwear

For Men. Penman's Make. Long Sleeves. Ankle Length. Price per garment

75c

WOOL UNDERWEAR

Fine natural wool, flat knit, nicely trimmed, reinforced button holes. Guaranteed unshrinkable. Even Mercury "98" garment, carries a John Penman guarantee. Separate garment, regular $2 25, to clear at **$1.50**

Combination Suit, regular $4.00 Reduced to only..... **$3.00**

T. O. KEYES

TELEPHONE 16 - - WINCHESTER, ONT.

LOCAL AND GENERAL

Only nine more weeks in which to do your Christmas shopping.

Midland council now has over 400 cords of wood cut and hauled to the town as a relief measure. This has provided work for 25 men for several weeks.

The Kemptville Arena Co. was able to pay its shareholders a dividend of 8 p.c. for last year. That is more satisfactory as an investment and as a community enterprise.

The death occurred on Wednesday last week of Miss Isabella MacFarlane, eldest daughter of the late Michael B. and Mrs. MacFarlane, at home of her sister, Mrs. William Crawford, at North Gower.

A Creamery in Western Ontario was fined $20 and $30 costs for having to much moisture in the butter manufactured in their plant, under the Dairy Industry Act. Other Creameries' "Butter" look out.

The Athens vilage council has succeeded in striking a reduced rate of taxation for the current year, the decline being one of eight mills, from 50 to 42 mills. A small reduction in Hydro rates has also been granted consumers in the village.

The Ontario Reformatory inmates at Guelph are busy on next year's markers for automobiles. It is estimated that the number required will be about 700,000 sets and it will take four or five months to complete the work. About 6,000 sets a day are turned out.

The Treasurer of Yorkton, Sask., who has been prominently known as an authority on municipal financing, has recently been found guilty of theft and falsifying city records to the extent of from $10,000 to $25,000. It is a blessing that his system hasn't gained wide-spread favor. Of course it takes a smart man to make a smart rascal, and a smart man to catch him.

POLICE COURT CASE FOR OWNERSHIP OF POTATOES

In police court on Wednesday morning before Magistrate C. A. Adams, a charge was made against Eldon Levere by David Levere, of South Mountain, of fraud and intent to steal The defendant pleaded not guilty. The evidence was somewhat vague and after several witnesses for the plaintiff had been heard the Magistrate dismissed the case advising the two parties to get together and settle the trouble which arose out of the ownership of a crop of potatoes and work done by the plaintiff. T. K. Allan for the plaintiff and Stewart & Stewart, Brockville, for the defendant. Kemptville Advance.

WEDDINGS

A wedding ceremony of interest was solemnized Monday evening at the United Church, Iroquois, the Rev. Thos Knowles officiating, pastor of the United church, of Hilda Lucinda Dishaw, eldest daughter of Mrs. Mamie and the late John Dishaw and Gordon Suttie Kerr, of Toronto, son of Mrs. Elizabeth Kerr, of Glasgow, Scotland.

St. John's Anglican Church, Oxford Mills, was the scene of a pretty wedding on Wednesday afternoon when Evelyn Caroline, elder daughter of Mr. and Mrs. J. S. Williscraft of Oxford Mills, was united in marriage to Chales J. W. MacMaster, only son of Mr. and Mrs. James MacMaster, of Kemptville.

WILLIAMSBURG STILL THE MECCA —DR. LOCKE THE MIRACLE MAN

Dr. Locke, of Williamsburg, whose fame has now reached almost round the world, and whose power of healing is attracting men and women of all stations and conditions is attracting patients by the hundreds, and every day big and little cars, cars with liveried chauffeurs and bantam cars driven by girls, are passing through Winchester to find the now famous miracle man, and receive the benefits of his magic touch. Without doubt the prilgrimage from all parts of the United States and even from Mexico, as well as from Halifax and Vancouver in Canada, is an event that compares with anything in history, and the cures and help recorded, and attested by those who have received benefits is as wonderful as any miracle wonder of ancient or modern times. The little country village has now become a place of wonderful activity, and while the doctor is giving the feet of his patients the magic twist, the shoe dealer is selling the famous Locke footwear at fancy prices, the housewives of all the district are busy preparing meals and accommodation for those needing such. The sound of the hammer and saw is heard in every direction and buildings going up almost overnight. The big hotel is being pushed. Boys with wheel chairs are busy wheeling patients to the shrine where miracles are being performed. Everyone about Williamsgurg is making money, and the American dollar bill and silver eagle is the coin that is most in evidence. In the meantime winter is approaching, and the question is, will the big rush continue when the snow, sleet and frost begin to be a daily likelihood, Williamsburg, Morrisburg, and the whole surrounding district have every reason to bless the name of Dr. Locke.

Our Column

It's better to be a live cabbage than a dead beet.

We like the man who puts up a fight against old age.

There is nothing wrong with the mind of a man who minds his own business.

No business can grow that does not advertise and advise the people what it has to offer.

A real home is a place where you can permanently keep all the junk you have accumulated.

It's time to put away the lawn mower and the rake, and get out the snow shovel and the axe.

It is all right to take things as they come, but it is well to remember that there are some things worth going after.

The fact that municipal election talk may be heard occasionally is another evidence that the year is fast slipping away.

The boss probably made some of the same mistakes you are making — but he probably didn't make the same ones twice.

If you aren't interested to help on home town business, how can you expect home town business to be interested in you?

Tea may now be had in individual bags made of perforated cellophane The bags are tasteless, permit quick drawing, and will not dissolve in hot water.

A teacher was giving his class a lecture on charity. "Willie," he said, "if I saw a boy beating a donkey, and stopped him from doing so, what virtue should I be showing?" Willie (promptly)—"Brotherly love."

A young woman who went to a certain college to get her degree of doctor of philosophy, married ner professor in the middle of her second year. When she announced her engagement on of her friends said: "But Edith, I thought you came up here to get your Ph.D." "So I did," replied Edith, "but I had no idea I would get him so soon."

Rt. Hon. MacKenzie King speaker at Ottawa the other day referred to the Rt. Hon. Senator Geo. P. Graham, as Sir George. Of course the newspapers are making jokes out of this slip of the tongue by the Liberal leader, but there was a time when Hon. MacKenzie King might have called the Hon. George anything but Sir.

THE REWARD OF INDUSTRY

The publisher of a Texas county newspaper recently moved into Dallas and deposited $50,000 in one of the local banks. He had been publishing his little country paper for thirty years. and had moved to the city with a round $50,000 to his credit. When asked the secret of his great financial success, he said:

"I attribute my ability to retire with a $50,000 bank account after thirty years in the country newspaper field to close application to duty, also hewing to the mark and letting the chips fall where they may, the most rigorous rules of ceonomy, never spending a cent foolishly, everlastingly keeping at my job with a whole heart, and the death of an uncle who left me $49,999.50."

AWAY WITH COUNTY COUNCILS

Canada is ruled by a Federal Government, which sort of bosses the Provincial Governments, and they in turn boss the County Councils, who in turn boss the town and township councils, who in turn boss the school boards. It seems to us that this is overlapping of the worst kind. Surely thousands of dollars could be saved to the taxpayers each year if there was a little less governing. As we have pointed out before, receiving the approbation of scores of newspapers in Ontario, the County Councils seems about the most useless and unwieldly of these governing bodies. Surely if the taxpayer is to be saved from the state of just working to pay taxes some of these bodies will have to go. The County's body seems to be the go between of the Government and the towns and townships. Why not let the town and townships handle their affairs directly with the expenditure of thousands of dollars each year by a County Council? Scores of offices could be saved and the taxpayer would have more money to spend, thus opening up other channels of work for those now occupied in County work. In Durham there is a resident government engineer who seems to boss the county road work, despite the fact that we have a county road superintendent as well as an engineer some times. This is a piece of overlapping that wants looking into. The whole situation seems to be that one governing body appoints hundreds of men, just to see that another governing body does as the former governing body rules it must do. Once again we repeat, away with County Councils.—Bowmanville Statesman.

LOCAL AND PERSONAL NEWS

Colds among local citizens are quite prevalent. Although none are reported serious nevertheless they are annoying.

Brighton has appointed a Municipal Relief Board of seven members to take charge of disepensing charity to the needy during the coming months.

Mr. Orval A. Barkley, Principal of South Mountain Continuation School, has been successful in his examinations held recently by Queens University.

Service will be held in St. Matthias Church Sunday evening at 7.30 o'clock and will be taken by Mr. Compton, of Ottawa. Sunday school at 3 o'clock; Service in St. Peter's Church, South Mountain, on Sunday at 2.30 p.m.

Th death took place at his residence, Mountain street, Aylmer, Que., last week of Rev. Andrew Fairbairn, a minister of the United Church who was well known in this section of the province, where he was repeatedly stationed. He was in his 73rd year.

The degree of Bachelor of Commerce was last week conferred by McGill University upon Thomas Albert Kidd Langstaff, of Kemptville, at its fall convocation. Walter Robert Benny, of Smith's Falls, received the degree of Bachelor of Enginering.

A Tea and Money Shower will be held Thursday night, Oct. 27th from 8 to 10 o'clock in the Town Hall. This is under the auspices of the Women's Institute to pay the music teacher in our Public School. Let all the parents and others interested be sure to attend and help this worthy cause.

One day last week while Mr. E. Stanley, of Heckston, was loading live stock into a truck, the machine backed up and pinned Mr. Stanley between the truck and wall of the barn. When he was gotten out of the jam, it was found Mr. Stanley suffering from a couple of broken ribs and otherwise bruised.

The first Lamb Fair of the North Augusta Club was held last week at Bellamy's Station and the results were most gratifying to all concerned. Several hundred lambs were shown and all were of high quality. According to the rules, lambs exhibited in classes 1, 2 and 3 must be marketed and buying was keen to secure some of these pure bred Oxford lambs.

A Scottish minister had been away on a vacation and on his return asked the sexton how it had gone in his absence. "Very well, indeed," was the cheering response. "They do say that maist meenisters leave someone worse than themselves to fill the pulpit when thy goo away, but you never do that, sir."

SECURED COON'S STOCK

As will be seen by advt. on page 3 of this issue, W. Hamilton & Son of Chesterville, have purchased the bankrupt stock of C. A. Coons at the station store, and are now offering same at wonderful bargains. The advt. is well worth studying, and a visit to the station store might prove a profitable trip.

BORROWING THE NEIGHBOR'S PAPER

One of our subscribers feels rather strongly on the question as to whether it is ethical to borrow another person's paper. The story as told to us is that a certain farmer has been in the habit of going over to his neighbor on the day the Review is received in the rural district and requesting the loan of the paper.

The neighbor is a very kind hearted man and, up to now has not had the heart to raise any objection. To us, however, he has unburdened his tale of woe. "I wouldn't mind so much the inconvenience of having to wait until my neighbor has finished with the paper" he said, "but when the paper is returned it is in such bad shape with grease spots and creases that pleasure of a quiet read has been killed. I also make a habit of sending this paper to my sister out West and I guess she must think I use the Review to wipe up the floor before sending it on to her."

"What I want to know is, if my neighbor can't do without his paper, why doesn't he subscribe for it like I do? It isn't as though he is too poor. I guess he wil continue to borrow as long as I am fool enough to give it to him, but I wish you would say something about it in the Review because there must be a lot of folks like me who don't want to get in bad, but would appreciate using what we pay for."

This question of borrowing the paper is not the outcome of hard times; long before the depression, the practice was carried on by those who are either too mean or too laby to subscribe as others do. We take pleasure in publishing this man's remarks for two reasons. In the first place we desire to help such as he and in the second place we would be glad to get the extra circulation to enable us to build up a bigger and better Review. — Vankleek Hill Review.

Mr. A. Summers visited Ottawa one day recently the guest of Mrs. Beulah McPhail.

Miss Anne Wagner, of Cornwall, is spending this week, the guest of Mr, and Mrs. A. E. Laurin.

Mrs. B. L. Carr has just returned from visiting Mrs. John Deitz in New York City and Greenwich, Conn.

Miss Gladys Stewart, of Cornwall, is spending a few days this week at the home of Mr. and Mrs. James McLaughlin, of Winchester.

Mr. Hutt was presented with a fountain pen by members of the Male Quartette of the United Church choir of which Mr. Hutt is a member.

The guests were Mr. and Mrs. Fred. Forward, Mr. and Mrs. A. E. Bolster, Mr. and Mrs. O. L. King, Mr. and Mrs. P. G. Hewitt and Mr. and Mrs. A. Hutt.

Mr. and Mrs. D. M. McElheran, of Chesterville, entertained a delightful surprise dinner Sunday in honor of the latter's father's birthday, Mr. D. G. Hutt.

The neighbors gathered at the home of Mr. and Mrs. Almon Summers one night recently to husk corn after which refreshments were served and an enjoyable evening was spent.

Mrs. W. J. Fisher, Miss M. L. Fisher, Reginald Fisher, Miss Anita Anderson and Harod Welch, of Toronto, spent last week-end with Mr. and Mrs. Robt. Beattie at Iroquois.

Mr. D. G. Hutt returned home last wee after attending General Council of the United Church in Hamilton, Ont., and spending the week-end in Rochester, N.Y., with his son, Mr. Arthur W. Hutt and Mrs. Hutt.

Mr. R. H. Hogoboam, of Irena, was in town on Saturday, renewing acquaintances. The many friends of his mother, Mrs. Samuel Marlin, of Sawyerville, Que., will be sorry to hear that she has been ill for some weeks.

Mr. and Mrs. Robert Rennick and daughter returned home on Monday from a very pleasant motor trip to Cleveland, Toronto and other points. They covered over 2000 miles and had delightful weather most of the trip.

Mr. and Mrs. Wh. Dickson accompanied by Mr. and Mrs. J. M. Jackson, of Kemptville, and Mrs. John Erratt, of Melvins, have returned after spendng a few days with their daughter, Mrs. Geo. M. Smith, of Watertown, N.Y.

TRUSTEES AND RATEPAYERS TO MEET IN WINCHESTER

(Continued from Page 1)

meeting. Many matters concerning school government and a medium of communication between School Trustees and the Minister of Education will be discussed. As the notice says, "Telephone your neighbors. A car holds five people. Bring your neighbours. It is your meeting, make it worth while."

TERRIBLE AUTO TRAGEDY

Many auto accidents have been recorded during the past week, but none to equal in awful sadness that which occurred near Trenton, Ont., on Monday when a family and some friends were returning to Glen Miller, and the car driven by George Corkwright, went over an embankment into the Trent River and four children who were in the car drowned, one Corkwright and four Wickens children. The parents were all saved. The car smashed through a wired fence and broke several posts.

MORRISBURG BOY WOUNDED

Fifteen-year-od Jack Hummell, of Morrisburg, is recuperating at his home after being shot in both legs while on a hunting expedition with a group of boys of his own age last Saturday. A bullet, accidentally shot from a companion's gun, passed completely through the fleshy part of his left thigh, and lodged in his right leg above the knee, no bones or arteries being touched. His young companions through Boy Scout training, placed a tourniquet on his legs and carried him two miles to the nearest farm house where he was met by Dr. J. S. Goodfellow who had been prevously summoned by two other of Jack's companions, and taken by him to the offices of Dr. Will C. Davy, where X-ray photographs showed the injuries to be but flesh wounds. Jack is a son of Mr. and Mrs. Frank N. Hummell, of Morrisburg.

BIRTH

At Winchester, Ont., on Friday, Oct. 14th, 1932, to Mr. and Mrs. Ernest Kellogg, a son.

FAITH—On October 15th, at the Royal Victoria Maternity Hospital, to Mr. and Mrs. W. V. Faith, 5074 Victoria Ave., Montreal, a son.

FOR SALE

Six cows, T.B. tested, never had a reactor. Priced to sell. J. G. Wilson, Winchester. 26-27p.

WOOD FOR SALE

Good hard maple body wood, stove wood for sale, delivered. Apply to Ross Hutchinson, or phone 86, Winchester. 26-28p

FOR SALE

Five heifers coming two years old subject to T. B. test. Aply to D. McGregor, Morewood, Ont. 25c-tf

FOR SALE

Parlor suite, couch, dining room chairs, washing machine, cook stove, hand garden cultivator, stove wood, hen fence. Price cheap for quick disposal, as goods must be sold. Hector McLean, Main St., East.

FOR SALE

Cabbages and onions. Good cabbages five cents per head. Black seed onions, one dollar twenty five cents per bushel. Apply to S. Hurley, about one mile West of Winchester Springs.

STRAYED

A strayed heifer, Holstein, on my premises. Owner may have same by proving property and paying for expenses. John McQuat, Inkerman, R. R. 1. Phone 609 r 4. 24-6c

TO RENT

Five-room residence, with garage; $8.00 per month; immediate possession. W. J. Cass, Winchester. 5tfc

FOR SALE

35 head high grade Holstein heifers, rising 3 years old, all TB tested. Frank Milligan, Iroquois. 25-6p

FOR SALE

In order to make room for this year's pullets, 100 one-year-old pure bred White Leghorns, are for sale. McVey Bros., Winchester. Phone 619r24. 26-7c

FOR SALE

One turning lathe, 13 in. swing, 40 in. between centres; 4 speeds, counter shaft; chisels, gouges, good condition S. Leason, Winchester. 23-6p

TRANSPORT SERVICE

All kinds of hauling, local and long distance moving.

All loads are insured up to $2000 Good Service.

ROSS HUTCHINSON
Phone 86, Winchester

The Crown Bakery

For every penny spent on your table

"Knut Krust Bread"

gives you biggest Food Value. Because it is the Loaf of Pure Goodness

"EAT IT FREELY"

KNUT KRUST—the improved loaf, baked by the Crown Bakery.

C. R. ROBINSON,
PHONE 37, - WINCHESTER

UTMAN'S

2 large tins Millionaire's Pork and Beans 25c

Brunswick Sardines 5c can

McLaren's Jelly Powders 5c each.

Habitant Pea Soup 10c tin

Orange Marmalade 29c jar

Peanut Butter 15c lb.

Highest Market Prices for EGGS according to grade

SOAP BARGAIN

Utility Tub containing 5 bars P & G Soap, 2 bars Gold Soap, 2 bars Calay Soap and 1 box of Oxydol or Chipso.

Regular Value $1.20 for

87c

Producers' Ice Cream

Watch Window For Specials

J. E. UTMAN,
Telephone No. 7, Winchester.