$3.50 YEAR IN CANADA

$4.50 YEAR IN U.S.A.

The Morrisburg Leader

SECOND CLASS MAIL REGISTRATION NUMBER - 0842

VOLUME 108, NO. 16. MORRISBURG, ONT., FRIDAY, APRIL 24th, 1970 SINGLE COPIES 10c

Install New Cleric At Williamsburg

April 10, 1970 was a happy day for the congregation of the Williamsburg Christian Reformed Church. After a vacancy of 7 months their new minister Rev. John De Pater was installed in a special service on Friday evening.

Rev. Albert Dreise of Cornwall, conducted the service. The theme of his sermon was "Preach the Word" Text II Timothy 4: 1-2. Rev. Dieise emphasized the need for more preachers to preach the true Word of God, according to the Bible.

After the sermon the form of installation was read by Rev. Dreise and Rev. De Pater responded by giving his vows. Rev. Klampenhouwer of Kemptville, Rev. Schaafsma and Rev. P. Mantel both of Ottawa took part in the installation. The benediction was pronounced by Rev De Pater.

After the formal part of the service Mr. M. Verburg spoke as vice chairman of the church council and Rev. Goos, on behalf of St. Peter's Lutheran Church and the local ministerial Association. Reeve Johny Witteker spoke on behalf of Williamsburg Township Council.

On Sunday morning April 12, Rev. De Pater preached his inaugural sermon on 1 Corinthians 2: 2 The proposal of a Preacher's Plan, in the afternoon on Isaiah 40: 1-2 "Commissioned to Being Comfort".

The congregation is very grateful to the Lord who has provided them again with an undershepherd.

The total membership stands at 528 divided over 317 members by baptism and 211 by confession. The number of families is 92.

Rev. De Pater came to Williamsburg from the Dolland Marsh Christian Reformed Church of New Market. He has a B.A. of McMaster University of Hamilton, Ont. He is married and has 5 children.

Two services are held every Sunday at 1 0a.m. and 2:30 p.m. Visitors are cordially invited to worship the Lord with us. We will keep you informed as to the text and theme for the services.

For Sunday, April 26 10 a.m. Romans 8: 14 "A Christian Birth Certificate, 2:30 p.m. Jeremaih 18: 6 "Molding today's students for tomorrow's world".



SUDDEN BATTLE. Rival political parties were bowled off their feet recently when Quebec Premier Jean-Jacques Bertrand called a provincial election for April 29. An election had not been expected before June. Opposing the Union Nationale leader (far left) are: Rene Levesque, leader of the Parti Quebecois; Robert Bourassa, Liberal leader; and Creditiste head Camil Samson.—TTS Photo

Mutual Aid Fire Association Meeting Held at Winchester

The regular bi-monthly meeting of the Stormont Dundas and Glengarry Mutual Fire Aid Association was held in the Town Hall at Winchester on Monday, April 20th.

The meeting was called to order by President, Chief John Hehir of the village of Chesterville.

A two minute silence was observed in memory of James Harper, a past resident of Chesterville and a former member of the Cardinal Fire Department.

Chief Frank Gannon introduced Reeve Donald Christie of Winchester and the following Council members: Basil Dawley, Roy Fawcett and Walter Shadbolt, who welcomed the Association on behalf of Winchester Village. Reeve Christie praised the Winchester Fire Department for their activities and general Fire Protection in that area.

The minutes of the last meeting held at Upper Canada Village on February 16th, was read by the Secretary, Chief "Gib" Raistrick of the St. Lawrence Parks Commission, which was moved for adoption by Chief Syril Ray and seconded by Chief Merton Cassey of Maxville.

A report of all Committees was given in the following order: In absence of Hamilton Summers of Long Sault, Chief Raistrick reported that the co-operation of local newspapers in the three United Counties was and should be considered as part of our organization. On a motion by Chief Clifford Rombough of Newington and seconded by Syril Ray, that an expression of thanks be forwarded to the Editors of such areas involved.

Under Welfare, Captain C. Snider of Cornwall reported that cards and acknowledgements had been forwarded to two members in hospital.

The Sports Committee Chairman Chief Merton Cassey reported that the annual Curling Bonspiel at Maxville was a real success on February 21st, which showed expenditures of $137. and a balance of $38. Winning awards were presented to the following departments, 1st,—Newingston; 2nd — Lancaster; 3rd Chesterville and 4th to Maxville. He also reported a very successful day was held in Lancaster on April 4th. The two officers, Merton Cassey, and Norman Matherson were praised for their efforts by Chief Vince O'Farrell of St. Andrews.

Chief Laurent Hebert of Crysler reported on membership attendance and advised that a new Fire Chief, Robert Little had been appointed at Williamstown.

Chief John Miller of Avonmore explained the new point system cards and how they should be observed with reference to Attendance, Fire Drills. School attendance, dues and other items. That at the present time the St. Lawrence parks standing was 20 points in the lead. He was thanked for his time and efforts by the president.

Captain Clarence Snider of Cornwall reported the following: That a past Presidents meeting for nomination of officers for the 1970-71 term would be held in Cornwall on Monday, May 11th. That the regular annual meeting for all members would be in Cornwall also on June 15th. That Chief John Hehir, L.A. Carriere and Captain Snider had been appointed a committee in charge of all trophy awards for the 1969-70 term. That "Rothmans of Pall Mall Ltd. and "Levitt Safety Supplies were interested in sponsoring a trophy award in the near future. A new date, Saturday, October 24th had been set for the annual banquet and dance at the "Royal Hotel" in Cornwall, open to all members and friends at $3. each and that Chief Raistrick and Syril Ray were in charge of all ticket sales. A special draw for a $100. bond would be in charge of Chief Vince O'Farrell of St. Andrews. The deadline of all ticket sales would be September 1st. That the Ontario Fire Marshal Mr. Hurst or the Attorney General be invited as guest speakers with the topic on Regional Government.

Captain Snider was thanked by the president for his activities and interest on this subject.

A lengthy discussion followed the reading of the correspondence received by the secretary from Hastings and Prince Edward Counties Mutual Fire Aid Association requesting a brief questionnaire with regards to a $1000. deductable for volunteer Firemen to the Federal Government Department of Revenue. The Secretary was instructed to forward a letter to the Asspciation concerned requesting that they contact each Fire Department in the three united Counties personally.

The Ontario Fire Marshal's rpe-resentative Mr. J.R.M. Roussey reported that the Regional Fire training school would be held in the New Fire Station at Cornwall on October 26-30th with four instructors in attendance and from some fifteen departments present he received twenty-eight applications so far. The School will accomodate 40 students. We were further advised that two and one half days would be for lectures with the balance on basic training. A survey of Fire Departments for recommended man power, training and equipment from the Fire Marshals office, revealed that seventy-seven Dept's throughout Ontario had been made, in which fifty have been completed.

Under the order of New Business it was moved that at least two or three meetings be held each year for all Fire Chief's in the three United Counties in which dates will be set by the County Co-ordinator.

That congratulations be extended on behalf of the Association to Chief Clifford Rombough and the Council of Osnabruck Township for the erection of their new Fire Station at Newington.

Two door prizes sponsored by the Winchester Fire Department andria on Ticket No. 529374 and on was won by Rene Sabourn of Alexticket No. 001613 was drawn by Sheldon LaRocke, also of Alexandria .

On a motion by Chief Syril Ray seconded by Merne Baker the meeting adjorned.

Lunch was served by the Winchester Fire Department members sponsored by the Winchester Village Council. A vote of thanks was expressed by Chief John Miller of Avonmore to the Winchester Council and Fire Department for a very enjoyable evening on behalf of the Mutual Aid Association.

Riverside Hts. W.I. Names Officers

Mrs. Dale Beckstead was elected president of Riverside Women's Institute at the annual meeting held at the home of Mrs. Floyd Fisher. Other officers are: Mrs. Fred Casselman, past president; Mrs. Lyle Schwerdtfeger, first vice president; Mrs. Jack Faulkner 2nd vice; Mrs. Lloyd Eady secretary; Mrs. Floyd Fisher, treasurer; Mrs. Fred Casselman and District Director with Mrs. Sherwood Stoddard, alternate. Mrs. Lloyd Smirle Mrs. Lloyd Eady and Mrs. Jack Faulkner will be Branch Directors with Mrs. Robert Burns Pianist; Mrs. Lee Casselman and Mrs. Fred Casselman, auditors: Mrs. Gerald Erratt, flower and card convenor.

21 members and 1 visitor attended the meeting when roll call was answered by annual payment of dues. The treasurer reported an encouraging balance of $170.86 on hand. It was announced that Achievement Day for 4-H Club will be held May 9 at North Dundas High School.

Plans were finalized for a food sale to be held Friday, May 1, at Bry-Bar Florists. Members will join with Morrisburg for the annual birthday party at Glen-Stor Dun Lodge.

A meeting of the new executive will be held April 29.

Mrs. Lloyd Eady and Mrs Fisher celebrated their birthdays this month, with the result that Mrs. Fisher baked the customary birthday cake for the occasion.

George H. Hummel Passes at 83

A retired farmer, George Heber Hummell, R.R. 1, Williamsburg, passed away April 17. He was 83.

Born August 29, 1886, he was a son of the late Edward Calvin Hummell and his wife, Margaret Cuningham. He married Annie Acquilla Froats at Elma, in 1910. His wife predeceased him.

Surviving their father are Myles of Kissimmee, Fla.; Earl of Williamsburg; Mrs. Delbert Young (Lola) of Winchester Springs: Mrs. Calvin Dillaboug (Cassie), Chesterville; Mrs. Clifford Young (Lera), Morrisburg, and Lee at home. Also left to mourn are one brother, William of Florida, and a sister, Mrs. Cora Tupper, Montreal.

Mr. Hummell was a member of the United Church.

The funeral service, conducted by Rev. D. L. Gordon, was held at Vice and Craig Limited Funeral Home, Winchester. Interment was at Maple Ridge.

Pall bearers were Ivan Casselman, Donnie Wells, Ralph Barclay, Orlon Barkley, David Shaw and Lyle Baker.

Announce New Law on Unsolicited Cards, Goods

The new legislation on unsolicited credit cards an goods was announced this week by Hon. Bert Lawrence, Minister of Financial and Commercial Affairs.

The new legislation, an amendment to the Consumer Protection Act, will mean that unsolicited goods may be treated as gifts, and that receipt of an unsolicited credit card will carry no obligation for the recipient unless the credit arrangement is accepted in writing or the card is used.

Unsolicited goods are defined as "personal propery furnished to a person who did not request it". It does not include personal poperty that the recipient knows o rought to know is intended for another person, and a request shall not be implied by inaction or the passing of time alone.

No action may be brought against those who receive unsolicited goods for payment, despite their use, mis use, loss, damage or theft. And, unless the recipient agrees in writing to accept the credit arrangement provided by the unsolicited credit card, or uses the card, he has no legal obligation in respect of their use or disposal.

The amendments are to come into force when proclaimed by the Lieutenant Governor.

Mr. Lawrence said the new legislation is designed to eliminate a great source of worry and nuisance to the people of Ontario. "It is a practice which preys particularly upon the uninformed. The senders are often firms promoting the sale of books and encyclopedias with the purpose of making the recipient pay if the article is not returned," he said.

"This legislation is not designed to prohibit unsolicited credit cards However, it is anticipated that the obvious risks o any firm sending them out indiscriminately and unsolicited will soon put an end to this practice", said Mr. Lawrence.

DR. J. GLEN SCOTT IS GUEST RPEAKE FOR CANADIAN CLUB

The Morrisburg and District Men's Canadian Club are honored to have as their guest speaker, at the Morrisburg Civic Centre, on Thursday, April 30, 1970 at 7 p.m., Dr. J. Glen Scott, Associate Professor of Education, at the Ontario Institute for Studies and Education.

Dr. Scott, is a native of South Mountain, attending High School in South Mountain and Iroquois, and is a recognized after dinner speaker in Canada and the U.S.A. He will be speaking on Education, "Yesterday and Today.

Membership Fees for the year may be made on this occasion, two more meetings are planned for, on May 20, and an early date in June.

Visitors and new members will be welcomed.

NNH.L. GOALIE FOR FATHER AND SON HOCKEY BANQUET

The annual Father and son minor hockey banquet will be held in the Civic Centre Friday, May 8 at 6:15 p.m. Sponsored by the Recreation Committee.

The committee has been fortunate to secure an NHL player as our guest after many attempts. The guest is the goaler for Montreal Canadians, Mr. Phil Myre. He was also here a few years ago while the outstanding goaler for the champion Niagara Fliers.

The tickets are now available at the Sports Store (at Charlie's place. They may also be secured from Mr. A. Reynolds (Tel. 543-2547). All fathers are urged to secure them as soon as possible. The final date of sale is May 5th. There will be a hockey film and awarding of trophies and crests.

Lady Softballers to Meet on Sunday

The St. Lawrence Girls Softball League will hold their Annual Meeting in the Morrisburg Civic Centre on Sunday, April 26th. Due to the N.H.L. playoffs on television, the meeting will be at 7 p.m.

The League was organized in 1961 and has featured such teams as Winchester, Mountain, Perth, Prescott, Domville, Cardinal, Brockville, Cornwall, Morrisburg, Stittsville, Metcalfe, Kemptville in the ensuing years.

In 1968 with 11 teams in the league, was divided into North and and South divisions. With so many teams the season was long and bringing about too much travelling, the North withdrew in 1969 and formed their own league.

Cardinal, Morrisburg and Cornwall were left to continue on. Cornwall Andress won the Championship in 1969 over Morrisburg.

It is hoped that more teams will enter this year — age being no problem. Morrisburg now has a lighted diamond, with Cardinal to have theirs ready this year.

Any teams wishing to enter the league or to obtain more information, please contact the Secretary Treasurer, Miss Lynne O'Brien, Morrisburg, 543-2045.

The games start the end of May, with 1 game a week till school is out, then 2 games a week.

No. 1 Hockey Fan Fetes Combines

The ever loyal and popular fan of the Morrisburg Combines, Mr. Geo. Chan, honoured the hockey team and their wives on Monday night, with a turkey and ham dinner at the Hollywood Cafe.

Earlier in the regular season George, who is always a fan at the games, had offered the boys and their wives a dinner should they win the game that night. They not only won the game that night, but went on to win the Ottawa District Citized Shield, emblematic of intermediate "A" supremacy in the district.

The dinner was a lovely choice of ham and turkey, salads, hot homemade raisin buns, pie and coffee.

The Captain of the team "Big Doug" Casselman presented Mrs. Chan with a bouquet of red roses thoughtfully and beautifully arranged in a China tea cup and saucer.

Rae Casselman, Coach of the Combines, thanked Mr. Chan for the lovely dinner and for his loyalty to the team.

Expressions heard later from amongst the team players were to the effect that after a hard season an evening like this makes it all worth while. Thank you George.

A Saturday evening celebration party and dance to present trophies to the different hockey players on the team is planned for approximately one month from now. Open to the public, but as space will be limited all those wishing to attend, please watch for a notice which will be placed in the paper at a later date.

Why the Discrimination

In the advertising pages of this issue is a notice published by the council which, we are sure must make this municipality unique among all others in Canada. It is the only municipality of which we know that legislated to confine or control any specific sport — in this case lacrosse. Under the municipal by-law lacrosse is prohibited except in the Morrisburg Community Centre, or in the area known as the "Morrisburg Park".

We would dearly love to see this by-law tested in court, to hear an opinion by a judge on its legality. The by-law is to begin with, discriminatory. It discriminates against a particular sport. It is of very little import to you or to me whether your window is broken by a lacrosse ball or a baseball; whether your grounds or flower beds are trampled by a young person palying road hockey, or an aspiring Russ Jackson trying his long bomb.

During the last winter especially, snowmobiles made life miserable for many citizens, and particularly older people, with whining, blasting motors, during the late night and the early morning hours, yet not notice was published of any by-law to restrict these practices. Why the discrimination? Why are the people who are pushing the lacrosse programme in Morrisburg not more encouraged, rather than put down by the Morrisburg Council?

Sports fans in Morrisburg and throughout the area have showed their support for the local lacrosse effort in the past years, when the local team "The Mets" drew far more supporters than any other team in the league, including the cities of Cornwall and Ottawa; they drew more spectators than the Morrisburg Combines hockey team; they have, for the past two years, represented all of Eastern Canada in the post-season playdowns.

This by-law is not only unfair, but unnecessary. If any person wilfully damages your property, this country has plenty of legal redress for you. It is our opinion that such a dsicriminatory by-law should be removed from the municipal statutes without delay.

× ×

Not Just The Government

Down in the friendly city of Cornwall, a committee is busy seeking forty thousand signatures to a petition demanding that the government "clean up the river". This is all to the good. It shows a genuine concern by the committee members for the good of the whole area.

But is this enough? Just to make demands of our governments to clean up the mess which has been, if not actually created by, has at least been condoned by us all? How many of the housewives who will sign the Cornwall petition, have been interested enough to even find out which laundry detergents have the highest phosphate content? How many others have had enough interest in our ecological welfare to refuse to buy soft drinks in "throw-away" bottles? How many of us habitually and thoughtlessly toss refuse out of our car windows, a practice which costs the Ontario government alone millions of dollars annually?

Our governments, from the lowest to the highest echelon should be constantly alert to the problems of pollution in our country, but alone, they can never solve them all. Only the all-out efforts of the citizens themselves, to police not only the governments, but the industries, large and small, and most important, all Canadians can result in a significant improvement in our pollution index.

× ×

Commenting, editorially, on the current Senate investigation of the mass media, Publisher Dave Willis, of the Alliston Herald wondered whether the media might not now hold hearings on the role of the Senate. "We think that if the honourable members of the Senate were called before a committee of media to justfy themselves, their actions and their individual contributions to Canada, some very interesting things might emerge".

× ×

A newspaper is the greatest single happening in the history of free man. A newspaper is the voice of sorrow, war and death. It is also the voice of liberty, integrity, democracy and life. More people are affected directly by its news than by any other source in existence. The printed word lives on forever, because it is imprinted, not just on paper, but on human lives. A newspaper is man's personal handshake with immortality. — We're not blowing our own horn. The above definition of a newspaper was written by a student reporter for "The Pioneer", school newspaper of Southwest High School in St. Louis, Mo.

Queen's Park Comment . .

By:
DONALD C. MacDONALD. M.P.P.,
Ontario Leader
New Democratic Party

Looking for a job? Well, you're not alone, as more and more Canadians are now in the same unemployment boat.

Plant shutdowns, layoffs, they all take their toll, and the unemployment rate in this country is now higher than it has been for several years.

Why are people losing their jobs Well, the simple answer is that the federal Liberal government have decided that the only way to combat inflation is to permit the unemployment level to rise. Pierre Trudeau, in fact, states that he is prepared to see it go as high as 6½ percent of the work force.

The unfortunate thing is that all this unemployment really doesn't do anything about inflation. Recent figures issued by the Dominion Bureau of Statistics show that despite the higher unemployment the cost of living las month continued to rise at a rapid rate. Despite the federal government's hopes that the drastically reduced earning power of many Canadians would result in lower food, automobile and other prices, this clearly hasn't happened. And the reason is obvious. Economists have known for some years now that high wages follow high prices, not the other way around. This being the case, it isn't good enough to cut wages and ignore the real culprit — exhorbitant prices. What we ought to have is a Prices Review Board with some real teeth, so that big companies would have to justify any any price increases. Most of us have to justify getting a raise in pay, and there is no reason why companies shouldn't justify a raise in prices.

In the meantime, the New Democratic Party has been urging the Government of Ontario to move quickly to halt the rising unemployment in this province. If the Trudeau government refuses to change its policies, that's no excuse for the Robarts government to do nothing.

What can we do in Ontario? Well to start with, we can build houses. In many parts of this province, here is a very real housing shortage, and people are forced to live in sub-standard conditions. Despite this crisis housing starts in February were down a fantastic 79 percent from February '69. The Ontario Government should provide the capital necessary to get housing starts back on the road.

Second, we hear a lot of talk about cleaning up pollution but there is precious little action being undertaken. The provincial government should seize the bull by the horns and provide money to municipalities so that they can begin immediately to build anti - pollution treatment centres. Again this would provide jobs while doing something about pollution.

Finally, the provincial government could guarantee more municipal borrowing so that much-needed capital projects — hospitals libraries, schools etc., — could be started this year rather than next.

All of these points have been raised in he budget debate, and it will be interesting to see what the Cabinet does with them.

Cancer: Early Detection Saves Lives



Three out of four deaths from lung cancer are linked to cigarettes.

To the adolescent, a clandestine smoke in the school washroom seems a risk worth taking — despite the proven link between cigarette smoking and lung cancer.

True, it could be the example of their elders that dared the youngsters to steal these puffs, or even that of a peer group, unfortunately, already wise in the ways of lighting up.

More than likely, however, it is tobacco advertising — of the kind that equates smoking with adulthood, or with the social graces, or even with virility and glamor, all qualities desired by the young. And as youngsters are potentially lifelong customers, advertising takes dead aim at them.

Such is the case generally in both developed and developing countries. Yet, to cite U. S. statistics alone over the last 15 years, chances of dying [illegible]ng cancer have been on the rise.

Mortality rates jumped from 18.4 per 100,000 population in 1951 to 39.1 in 1966 — an increase of 113 per cent. Significantly, upward of 75 per cent of the most widespread lung form — epidermoid cancer — has been linked to smoking.

Moreover, according to the American Cancer Society, of all the cancers, lung cancer takes the highest toll in male lives, with about 50,000 men perishing from it yearly.

But that some 10,000 women also die from it each year, and that the disease, more and more, is snuffing out women's lives are facts that the junior misses shown here could do well to ponder upon. For them, in particular, the risk of lung cancer is lessened easiest — simply by not smoking.

Concern for them was one reason why Western Hemisphere health officials last October urged nations to closely scrutinize "measures which have been taken to control the advertising of cigarettes, by restriction . . . or by promotional material of appropriate warnings."

That is also why the World Health Organization, and in the Americas its regional office, the Pan American Sanitary Bureau, this year launched a program to increase public understanding of cancer.

Cancer is not a single disease, but rather a family of diseases. Some forms are difficult to diagnose, and consequently to treat. Others however, more easily detected, are more easily treated and cured.

Through radiotherapy, for instance, almost all skin cancers are curable, as are breast cancers, through surgery. And the Pap test makes possible an almost 100 per cent cure-rate for uterine cancer, the No. 1 cause of all cancer deaths among U. S. women only 25 years ago.

Indeed not only through drugs and surgery but also through radiolcgy, physical exams, and screening techniques, more than 50 per cent of all cancer patients could be cured — provided, WHO holds, the disease is detected early enough.

It is early detection, above all, that WHO is stressing during the year, doing so through a theme that hopefully proclaims that the "Early Detection of Cancer Saves Lives."

ON "THE NATION'S BUSINESS"

ASKS RESIGNATION OF POSTMASTER GENERAL

Mr. Heath MacQuarrie, M.P.

Before the railroad had come to the American West, the famous pony express carried the mails to the California Coast. In those days a parcel from St. Joseph's, Missouri, took eight days to reach Sacramento.

Today, in Canada, things have changed. Today, the train from Ottawa to Vancouver takes 2 1-2 days Strangely enough, though, a parcel mailed in Ottawa won't reach the coast of British Columbia for 10 days.

Is this an example of the modernized Post Office which Mr. Kierans, the Postmaster General is creating?

When Mr. Kierans was appointed Postmaster General, he looked at the Post Office and saw administrative and financial inefficiency. He then, quite properly decided that major changes were needed. No one can or did dispute his goal of a modern and efficient Post Office.

Unfortunately, the key to Mr. Kierans' ideal of efficiency in the Post Office is to cut out postal service. Mr. Kierans did not attempt to bring about efficiency while maintaining the level of postal service. No, no. He ismply cut down the service.

We used to have six-day delivery for 5 cents, but now Mr. Kierans gives us five-day delivery for six cents .

As a direct result of this decrease in service at an increased cost, the movement of your mail is slower and less efficient — you now have to mail a letter on Wednesday to make sure it reaches its destination by Monday — that's five days.

Mr. Kierans has also decided that Canadians who live in the rural areas of the country should be subjected to even greater inconvenience from the Post Office. Our rural postal service was too costly, according to Mr. Kierans and so he closed down hundreds of rural post offices and decreased postal service to rural Canadians.

In fact, for a time, Mr. Kierans placed an embargo on the extension of urban postal service to newly developed **urban** areas of the country.

If the rule of so-called efficiency which Mr. Kierans applies to the post office was applied to other government organizations the rural and newly urbanized areas of this country would not receive the services of C.B.C. Radio and Television. While the mail is certainly an older form of communication it remains an essential one. And surely greater, not less communication between the various regions is basic to the unity of Canada.

Again, in the interest of efficiency, Mr. Kierans increased the postal rates for second-class mail. Newspapers across Canada and the publications of non-profit organizations and clubs have been forced to raise their prices or cease publication.

The result has been to give an advantage to American publications of this nature. Surely, the Canadian government should be encouraging, not discouraging pub lications of Canadian thought and opinion.

Mr. Kierans has not brought efficiency to the Post Office, he has succeeded only in lowering the standard of postal service — we're paying higher prices for less service. This is unacceptable to me and it is unacceptable to most Canadians .

And yet, Mr. Kierans bulls ahead He deals with his workers in the same way. There is no need to document his inability to deal reasonably and fairly with his own postal workers.

His high handed methods have brought a low morale to the Post Office. His administrations have been marked by almost constant labour disputes and disruptions of mail service. The present situation in Montreal is a good example. Even the Prime Minister and half the Cabinet, it seems have lost confidence in the Postmaster General— they had to pull Mr. Kierans out of the fire and send in Mr. Goldenberg.

The Postmaster General has lost the confidence of his own postal workers, of his own government, and the people of Canada.

Surely, this highly unsuccessful Minister should resign.



The Entre Nous group, Chantal Beauregard, Jim Robertson and producer Roberta Walker, looked in on A Toronto discotheque, The Electric Cirus, liked the decor and had their pictures taken inside a glass-cubed room. The mid-afternoon music and conversation show replaces the provincial and national school broadcasts in most areas for the summer months. By June it'll probably be a nation-wide show.

The Fred Dobbs Radio Program begins April 25 with that venerable old man from Beamsville letting loose with everything he's got. — He'll have such illustrious guests as Charlie Farquharson from Parry Sound, Winnie de Bris, a fading silent screen star, Don Harron and Barbara Hamilton. On one show, Fred takes Barbara to a horse race and tells her what it's really all about. In another segment, Fred and Charlie go for a stroll along Toronto's "strip" area —and that's where the action is, they say!

On April 29, voters in La Belle Province decide who will form their next provincial government. CBC radio will be bringing first-in results to listeners across the nation with special bulletins after he polls close.

Beethoven, "the Shakespeare of music", is the absentee guest of honour as CBC radio celebrates Beethoven '70 to mark the 200th anniversary of his birth. There'll be a special 10-week series beginning Sunday, April 26 to celebrate the occasion. Musician and music producer Dirk Keetbaas' Beethoven '70 program is a survey of the master's works, both catalogued and uncatalogued, spanning a period of 40 years, and totalling about 600 works. The program includes chamber, voice and orchestral music.

The teams are still battling it out on the ice to decide this year's Stanley Cup champions, so there'll be some program pre-emptions.— Keep the faith, non-sports fans, it'll be over in May!



SUPER VALUE

SPRING SALE

of SCARFE "Highest Quality" PAINTS

SCARFE Leisure Line

INTERIOR LATEX
Reg. $10.85 per Gal.

INTERIOR SEMI-GLOSS
Reg. $11.80 per Gal.

SUPER WHITE ENAMEL
Reg. $14.85 per Gal.

LOOK — ONLY

$6.99

PER GALLON

YOU CAN SAVE
UP TO A WHOPPING
$6.51 per gallon
DURING
THIS VERY SPECIAL SALE!

SCARFE Gold Line

EXTERIOR LATEX
Reg. $11.50 per Gal.

EXTERIOR ALKYD HOUSE PAINT
Reg. $13.50 per Gal.

INTERIOR-EXTERIOR FLOOR ENAMEL
Reg. $11.70 per Gal.

THE BLACK LUMBER CO. LTD.

MORRISBURG, ONTARIO — PHONES: 543-2188; 543-2933

A NEW APPROACH BY CANADA IN THE ARCTIC

Prime Minister Trudeau has enunciated a bold new doctrine in claiming for Canada the right to protect huge areas of Arctic waters from pollution. The job now is to make the new policy stick.

There will probably be little international opposition to the Prime Minister's announcement that Canada will extend her territorial limit to 12 miles all around the coast. President Nixon has already announced that the United States will support an international agreement establishing the 12-mile limit as a new world standard. His government, however, can be expected to react violently to the legislation which will assert Canada's right to exercise control over potential pollution in the sea around the Arctic Islands.

By restricting its legislation to the issue of pollution, the government has avoided an international test over the nature of the Arctic waters — whether they are international, territorial or internal. Instead, it has unilaterally announced its intention of exercising its authority in the area for a specific purpose — the prevention of pollution — in much the same way as it has already claimed, and exercised, authority over fishing beyond the normally-accepted territorial limits.

It is typical of the debate over northern sovereignty that the opposition spokesman, who up until now were accusing the government of timidity in pressing our Arctic claims, are now complaining that it is being too decisive. They object to the government's announcement that it will no longer accept the jurisdiction of the World Court in matters involving he protection of our waters from pollution. But it is perfectly obvious that the step was necessary if effecive controls are to be established.

The all-party committee on Indian affairs and natural resources has already warned that the pollution controls which are now accepter internationally are nowhere near adequate to protect the vulnerable Arctic waters. Mr. Trudeau and Transport Minister Jamieson have met with nothing but frustration in their efforts to get international agreement on effective anti-pollution measures.

In those circumstances, the only course open was a unilateral decision by Canada to exercise the authority necessary to protect the North from he dangers which could result from unrestricted shipping. Until international law catch-s up to the needs of environmental protection, Canada must be prepared to go it alone.

Report from the Ontario Legislature

by:
Fred M. Cass, Q.C., M.P.P.

The paucity of new Government legislation for consideration by the present Session of the Legislature resulted in but one day during the past week being devoted to debates and bills. The balance of the week was occupied with consideration of the Estimates of the Department of Transpotr by the Committee of Supply.

The major bill which occupied the House was that to re-organize the Lawyers Guild known as The Law Society of Upper Canada. This ancient institution, now close to two hundred years of age, is the governing and disciplinary body for lawyers in Ontario and has been effective under its original Act as amended from time to time and modern practices followed by the Society. The new Act seeks to place in one statute all provisions covering legal aid, compensation to those victimized by unscrupulous and dishonest members of the profession, qualifications and discipline of members. The bill is of a like nature to those enacted in recent years to govern other professions including engineers and accountants. And like the others, this bill is based on observations and recommendations contained in the McRuer Report on Civil Rights. Perhaps the only really new item in the bill is the creation of an overall supervisory Council upon which will serve non-members of the profession as well as members and Judges.

Since as yet no action towards either resuming the temporary ules used by the Legislature last fall nor to introduce new rules of procedure, debate on departmental estimates has been carried on by the Whole House sitting as a Committee of Supply and has lacked effectiveness on the part of Opposition speakers and any sense of urgency on the part of the Government.

The most interesting new bill introduced lately is that designed to clarify the status of the citizen who receives an unsolicied credit card or article of merchandise. The new legislation is simple, reasonable and should prove effective. When it bcomes law, an Ontario citizen will have no obligation with respect to an unsolicited credit card unless it is used by him; nor will he be required to return or to pay for any unsolicited or unordered article received in the mails. This surely will aid in reducing some of the stream of unnecessary mail which has helped to create postal chaos in some areas.

The House has been regularly sitting from 8:00 to 10:30 p.m. each Tuesday and Thursday night and with Committees meeting each morning from Monday to Thursday the Members find little time for either relaxation or duties in their home areas.

RED CROSS
IS ALWAYS THERE
WITH YOUR HELP

Why settle for low prices alone when...

DOMINION GIVES YOU LOW PRICES PLUS QUALITY

DOMINION

HABITANT VEGETABLE OR — 28-OZ. TINS
PEA SOUP - - - 3/79c

CANADA PACKERS' — 16-OZ. JAR
CHEESE SPREAD - 69c

KON TIKI — 19-OZ. TINS
CHOICE PINEAPPLE 4/99c

DOMINION CHOICE PEAS OR — 14-OZ. TINS
CREAM CORN - - 5/99c

RICHMELLO — 32-OZ. JAR
SALAD DRESSING - 49c

KU DOS — 12-OZ. TIN
CORNED BEEF - - 53c

LIBBY'S FANCY — 48-OZ. TINS
TOMATO JUICE - 3/$1.00

DOMINION — 20-OZ. BTLS.
TOMATO KETCHUP 3/$1.00

MAPLE LEAF ASSORTED — 8-OZ. PKGS.
CHEESE SLICES - 3/$1.00

VALLEY FARM FROZEN — 2-LB. PKG.
FRENCH FRIES - 3/$1.00

GARDEN-FRESH PRODUCE

FROM SUNNY ISRAEL — NAVELS, JUICY, SIZE 75s
Jaffa Oranges DOZ 99¢

WASHINGTON NO. 1, JUICY, RIPE — SIZE 150s
ANJOU PEARS 6/49¢

CALIFORNIA NO. 1, SNOW-WHITE — EACH
CAULIFLOWERS 39¢

ONTARIO HOTHOUSE NO. 1, RIPE, FIRM — POUND
PINK TOMATOES - - 59c

SPECIAL SWEET-PICKLED — VAC-PACK ½s
Cottage Rolls LB 59¢

Red Brand Steer Beef — Full Slice
ROUND STEAK LB 1.19

Red Brand Steer Beef — Boneless
RUMP ROAST LB 1.19

RED BRAND STEER BEEF POINT — POUND
SIRLOIN ROAST - - - - - $1.29

SWIFT'S LAZY MAPLE — 1-LB. PKG
BREAKFAST BACON - - - - - 89c

SWIFT'S PREMIUM — 1-LB. PKG.
SKINLESS WIENERS - - - - - 55c

SWIFT'S PREMIUM
COOKED HAM 6-oz. pkg. - 69c

SWIFT'S PREMIUM — 5 VARIETIES
Table Ready Meat 6-oz. pkg. - 29c

GRAHAM NO. 1
CREAMERY BUTTER 1-lb. pkg. - 67c

RICHMELLO
PEANUT BUTTER 45-oz. jar - 99c

All Values Effective Till Closing, Saturday, April 25th, 1970

Store Hours: Mon. 9—6; Tues. 9—6; Wed. 9—12 Thurs. 9—6; Fri. 8:30—9; Sat. 8:30—6:00

WE RESERVE THE RIGHT TO LIMIT QUANTITIES

Serving You is Our Pleasure

DOMINION

DOMINION STORES LIMITED

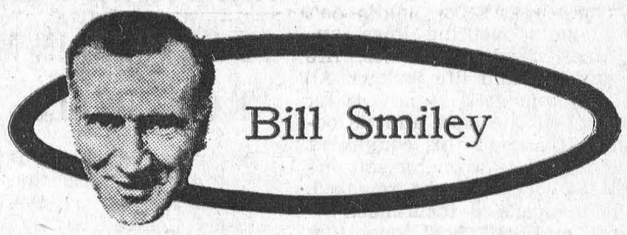

Hugh broke his middle finger

Can you whistle a Bach prelude and fugue without a memory slip? Can you hum a Beethoven sonata without sliding into falsetto or basso profundo

Darn right you can't. But I can. Almost. And it cost me only about $12,000.

Trouble is, and this is a touchy point in April, none of it is deductible. That's what it has cost me, over the years, to provide a musical education for my family.

After all that, I can whistle and hum, both of which I could do before. There's something wrong here, but I can't quite figure out what it is . . .

I wish I had the 12 G's in bonds at eight per cent. But my wife doesn't agree. We could have taken a trip around the world for that, but she still doesn't agree.

As far as I'm concerned, I could have taken that $12,000, thrown it off the end of the dock, and been just as far ahead. Once again, the only one who agrees with me is I.

Both my kids have degrees in piano. Both were talented: Near, but not quite at, the concert pianist level. Both eschewed (I like that word) a career in music, because they wanted to be first. And they wanted to be free.

Well, they're free. Hugh broke his middle finger, and can play I Went Down To St. James Infirmary, with only a few bum notes. I think Kim could play The Happy Farmer, with a couple of days' practice.

But perhaps it's all been worth it. They've learned something. Hugh has realized that you can't practise the piano when you're waiting table at the Chateau Frontenac or selling vacuum cleaners in Calgary. And Kim has realized that "her" piano won't quite fit into a three-room pad in Toronto, unless you want to sleep on top of it.

What brings all this to mind, and without bitterness, is the fact that my wife, a former piano teacher, has become hooked once again, after a lapse of a couple of years, on the local music festival. She's going every day and listening intensely to her former students. (Though she's a bit miffed that some of them are doing extremely well, despite the fact that they don't take lessons from her any more.)

But her reports have cheered me. Things are just the same as they always were. I went through years of them, and I know the scene intimately. The festival mothers are still as friendly as an R.C. bishop and a Mormon lay preacher.

The adjudicator is still rotten, giving the first-place certificate to the girl who played worst. Except when it's your daughter, or your pupil. Then he (or she) shows an insight into music that is superb.

The kids are still sailing into their pieces at breakneck speed, which they can't possibly maintain, and breaking down in the middle, while their mothers and teachers turn purple as the youngsters fumble, and throw up their hands, and burst into tears.

But perhaps the Old Lady is right. Those moments at the music festival, in other years, were the closest to heaven and hell that I've ever experienced, with the possible exception of shooting at a concentration of German tanks, which were firing back at you with bigger guns than you had.

I've stopped breathing for as much as a dangerously long two minutes while my son or daughter weaved through a sonatina. I have gone out afterwards and smoked a complete cigarette in two drags.

I have called the adjudicator a slob, a cretin, moron, and, sometimes, a brilliant judge of music.

Maybe the Old Battleaxe is right. Maybe it was worth $12,000. Anyway, I can whistle three bars of Tschaichovsky's something or other.

Toronto Telegram Syndicate

LOCAL and GENERAL

BORN—At Winchester Memorial Hospital, on Sunday, April 19th, to Mr. and Mrs. Fred iDegel, Morrisburg, a daughter.

Mrs. oJhn Mynard has returned to her home here after spending the winter with her sister in California.

Mrs. Fred Perry and Mrs. J. A. Simpson, of Verdun, Que., were week end guests of Mrs. John Mynard.

DeLUXE 1968 DODGE RT. FOR SALE — 440 Magnum, 375 h.p. Bucket seats, Automatic on the Console. Radio. Front and Rear Speakers, set up for stereo. Can be seen at English's Store, Glen Becker, Highway 31, 8 a.m. to 6 p.m., or phone 543-2744.

Mr. and Mrs. Lloyd Wells of Waterford, Mich., spent a few days with his sister, Mrs. Saxon Hess and Mr. Hess.

FOOD SALE

The S.S.S. Bible Class of Lakeshore Drive United Church will hold a Food Sale on Friday, May 1st at the Dominion Store from 2 to 5 p.m.

Mr. and Mrs. Gerald Burt of Cornwall had dinner on Sunday at the home of Mr. and Mrs. Milton Castleman.

BORN—At the Kingston General Hospital, on Wednesday, April 15, to Dr. and Mrs. David Dunlap, a daughter.

The United Counties Bookmobile will visit the following locations on Monday, April 27th: Long Sault, 11:00 to 1:00; Gallingertown, 2:15 to 2:30; Boucks Hill, 2:45 to 3:00; Winchester Springs, 3:30 to 4:30.

Louis Edmond Brodbeck, a former resident of Morrisburg, passed away at St Mary's Hospital, Montreal in his 84th year. Funeral service was held Tuesday at Metcalfe, with interment at Springhill Cemetery.

ENGAGEMENT

Mr. and Mrs. Lloyd James Walker wish to announce the engagement of their daughter, Ruth Ann, to Harm Uitvluct Jr., son of Mr. and Mrs. Harm Uitvluct Sr., of Brinston, Ont. Wedding to take place 2 p.m. May 16th, St. Matthias Anglican Church, Winchester, Ont.

O.P.P. REPORT

Now that the weather is warming up boat owners are preparing to launch their boats for the first time this year.

Preventive maintenance on a boat and motor can be even more important than maintenance on your car. Few boat owners have the means to telephone for help from the middle of the lake. This is the the time to inspect the hull and make necessary repairs. The time spent now could save frustrating hours during the summer season.

Your marine engine should be overhauled at the beginning of the boating season to insure smooth running. If you haven't the time or ability to do it yourself, take it to a reliable marine dealer.

While you are checking over the boat, check your safety equipment. This includes mooring lines, anchor lines, fenders, paddles, fire extinguishers, and life jackets. All of this equipment is important for the safety of the boat and its occupants. If any of this equipment has grown old or worn for safe efficient use, it should be replaced. This is inexpensive insurance.

Power and sail boat operators are reminded that the Canadian boating regulations require them to have two paddles or two oars and carlocks and a Department of Transport approved life jacket for each passenger. A fire extinguisher is required if the boat is inboard powered or carrying fixed gas tanks

Ontario Provincial Police in Dundas County patrolled 15,036 miles, while working 1,197 hours. During this time, officers laid 67 charges and issued 75 warnings under the Highway Traffic Act of Ontario.

Officers from Morrisburg and Winchester Detachments investigated 7 thefts, 1 break and enter, 1 disturbance and 21 miscellaneous complaints. One person was arrested and charged with impaired driving while 7 persons were charged under the Liquor Control Act of Ontario. Two persons were charged with break and enter while 2 other persons were charged with numerous counts of theft.

Area highways were quiet with officers investigating 4 property damage accidents and 1 personal injury accident in which 1 person received minor injuries.

Provincial Judges Court was quiet with officers spending 13 hours in court while registering 37 convictions.

OFFICIAL ONTARIO HIGHWAY MAPS NOW AVAILABLE

The Department of Highways Official and Northern Ontario Road Maps for 1970 are now available.

Copies may be obtained, free of charge, from the Central Bookstore for Ontario Government publications, main floor, Macdonald Block Bay Street entrance, Queen's Park, and from the Map Office, Documents Section, Department of Highways, Downsview, Ontario; all Department of Highways offices throughout the province; the Department of Tourism and Information, 185 Bloor Street East, Toronto 5, Ontario; the Department's Tourist Reception Centres at border crossing points in Southern Ontario, and Service Centres on Highways 401 (the Macdonald-Cartier Freeway) and 400.

COUNTY LIBRARY OFFICIALS MET SAT. AT INGLESIDE

A meeting of the Stormont, Dundas and Glengarry Library officials was held at Ingleside on Saturday, April 18th.

Speakers were Mr. Herman Nyma of Cornwall supervisor of the three United Counties library service and Mr. Claude Aubrey, director of Eastern Ontario Library service.

Mr. Nymen explained the growing need for more and better library facilities for the more and better library facilities for the three counties, while Mr. Aubrey told of the over all plan for eastern Ontario—which for their purposes has been divided into five districts. He spoke in greater detail of the work which has already been done in the three United Counties which are designated as area 5 and explained the advantages of the purposed county Public Library.

HANDICRAFT SHOW TO BE HELD IN MAY AT CORNWALL

The Annual Show and Bazaar of the Handicraft Association will be held this year at the Bob Turner Memorial Centre on May 7th and 8th, from 7:00 p.m. to 10:00 p.m. and on Saturday, May 9th, from 2:00 p.m. to 5:00 p.m. and 7:00 to 9:30 p.m.

Local craftsmen will be demonstratingind selling their wares in what appears to be the mast interesting show to date. Already more than 20 boohs are booked and crafts ranging from wood carving and quilt making to basketwork, spinning and ceramics will be shown.

The show is co-sponsored by the Cornwall Recreation Department, and the organizing committee is made up in part of members of the Art Association, who are in charge of space allocation, the Ceramics Club, who are looking after membership and registration, the Stormont Handweavers and Spinners, who are dealing with publicity, and the Handipals who are producing the catalogue.

Anyone wishing information on local crafts and craftsmen is asked to contact Mrs. O. Bellis, 932-9632, or Mr. A. McCool at 932-4422.

LETTER TO THE EDITOR

Editor, Morrisburg Leader.

The members of the Stormont Dundas and Glengarry Mutual Fire Aid Association wish to express their deep appreciation to the Morrisburg Leader for your kind cooperation in the publication of their meetings and activities which has contributed enormously to both our public relations and understanding of fire protection throughout the three United Counties.

G.B. Raistrick.
Secretary for S.D.G. Mutual Fire Aid.

H. S. Lannin Ltd.
GENERAL CONTRACTORS

Library Pilot Project is Success in Counties

Spurred by the gloomy prediction that as television became more and more an accepted medium of learning, the need of libraries would wane — fortunately the very opposite has happened — the opening of new avenues in science, technology and the arts has stimulated a desire to delve further and further into a great variety of subjects, books are the obvious and only answer. Ample proof is provided in statistics of the last few years, showing that in every year there has been approximately 25% increase in circulation of library books over the previous year.

Bolstered by these encouraging indications, a regional library board was formed, and it has been the good fortune of the United Counties of Dundas, Stormont and Glengarry that this area has been chosen as an experimental ground for a pilot project begun in November, 1968, which will continue until 1971.

The area, now designated as District No. 2, was chosen primarily in the hope of levelling off areas which were completely devoid of any library services, while a few others had well established libraries. Another deciding factor was the proximity of Cornwall, where excellent facilities are available, including bookmobile service, interloan service, but most important, where assistance may be readily obtained from a knowledgeable staff of administrators.

The newly formed board proceeded on three levels: first, provision of bookmobile service; secondly, provision of new outlets; and lastly, financial assistance.

While most new branches have started in a very small way, their growth and interest has been most gratifying — Finch, Moose Creek and Avonmore have been particularly successful.

The pilot project, will end on December 31, 1971, when it is hoped a County Public Library for Stormont, Dundas and Glengarry may be established. Decision will rest with the councils of townships and separated towns. If 75% of the Councils of local municipalities vote in favour, a county library can be established to serve all. Such a library would be financed by a tax rate of ½ - 1 mill, plus regional and provincial grants. A county library would be goverened by a board, consisting of, the warden, three county councillors, and three interested citizens, appointed by County Council. Existing local libraries would become part of the county-wide system, their boards being maintained as local advisory committees.

A county public library receives more generous grants than other forms of library organizations, and can spend its available funds with greater efficiency. It can provide more up-todate dictionaries, encyclopedias, atlases, yearbooks, a wider selection of pamphlets and magazines, as well as a variety of children's books

SNOWMOBILE CLUB EXTENDS THANKS

The Crysler Park Snowmobile Club would like to thank the Parks Commission employees for their assistance and co-operation during the past season. Thanks to the Henophys at the Horse Shoe Corral for the use of their facilities, and the donors of prizes given at our events.

On February 21, Sam's Body Shop and Ed Henophy: Feburay 28, Claire VanAllen and Dr. J. Hough; Mar 7, Hope's Garage and Bill Beckstead; Mar. 14, Jim Godkin and Ted Fisher; Mar. 21, Pinkus Salvage, Canadian Tire, Williamsburg, Casselman's Shoe Store, Comer Watson, Jim Crowder; Mar. 29, Brown's Foundry, Cruickshank Construction, Barkley's Esso and Norm's Fina.

On April 4, the season was closed with a dance, held at the Canadian Legion, which was a tremendous success. Winner of the big draw was Mrs. Flossie LaPierre. Second prize went to Dave Carkner. Door prizes were donated by Dominion Stores, and won by Mrs. R. Ferguson and Mrs. B. Kilby. Thanks to McGillis Hardware and the Dutch Shop for prizes for spot dances.

LAST CHANCE FOR CROP INSURANCE

If you are a farm operator in Ontario, you are eligible to insure the crops you grow.

If an insured crop is damaged by bad weather, insects or plant disease and production falls below the guaranteed amount, crop insurance makes up the difference—your investment is protected.

The following crops are eligible for crop insurance in 1970 with a May 1st application deadline: grain corn; corn silage; Spring grains; potatoes and forage.

Soybeans are eligible with the application deadline being June 1.

The silage corn plan is new this year as is an insurance plan for apples.

Changes have been made in the grain corn plan to offer 50 percent coverage as well as the previous 75 per cent coverage.

Contact the Crop Insurance Sales Agent for your area, or Bib Hawley Area Crop Insurance Representative in Kemptville or your Department of Agriculture and Food Office for further details.

GENERAL HOSPITAL OPEN HOUSE

The theme of National Hospital Day on May 12 is "You, Your Hospital and Your Community." Cornwall General Hospital is marking the event early this year in order to coincide with the Official Opening of the new wings and renovation.

On Sunday, May 3rd from 1:30 until 4 p.m. the Hospital will hold an Open House for all members of the public with guided tours and displays. Refreshments will be served in the new cafeteria. This will be an opportunity to view the new facilities and services including the new 30-bed inpatient psychiatric unit. You are cordially invited.

E.O.S. SPONSORED FASHION SHOW

Helen McMillan of Kingston, stylist presented a display of the latest modes in a top style show held at the Morrisburg Masonic Hall, last week. Morrisburg Chapter of the Eastern Star hosted the successful afternoon tea fashion party and bake sale.

Models were Mrs. Lois Barkley; Mrs. Helen Laurin; Mrs. June Boulerice; Mrs. Elaine Howald; Mrs. Mrs. Marjorie Felker; Mrs. Hheila Cruickshank and Mrs. Rema McMillan.

The embroidered damask-covered tea table was centred by a springtime floral arrangement given by Mrs. Alfred Shorten of Bry-Bar Florists, and was flanked by tall tapers. Daffodils decorated the hall.

Guests were present from Ottawa, Finch, Ingleside and Iroquois.

Representative Wanted

Interested in securing party to act as On Hand Representative for C.N. Express, handle traffic for pickup by nearby out-of-town customers — preferable Store or Garage in Shopping Area —

Kindly Call Zenith 00550

(Collect) for further information

Spring Sale . .

BUILDING SUPPLIES

WHITE CEILING TILE —

	Reg. Price	NOW
No. 1 GRADE 12" x 12"	*15c*	*12½c*

ECONOMY GRADE
PREFINISHED PANELLING —
4' x 8' SHEETS — A LOW $3.92 Sheet

QUALITY GRADE
V-GROOVE PREFINISHED PANELLING

	Reg. Price	NOW
Light Grey Teak Woodgrain	*8.95*	*6.95*
Blended Autumn Wheat Woodgrain	*7.95*	*6.60*
Amber Maple Masonite Woodgrain	*7.95*	*6.60*
Blended Dark Walnut Woodgrain	*8.32*	*6.56*

STOCK CLEARANCE, 4' x 8' SHEETS
FORMICA COUNTER-TOP —
$16.88 per Sheet

THE BLACK LUMBER CO. LTD.
Morrisburg — Ontario
543-2188 543-2933



Mom...we're home!

Exuberant . . . noisy . . . hungry . . . demanding . . . children. You'd better believe it. And be prepared.

It pays, for instance, to have the full-time help of electricity on your side. A well-stocked, frost-free refrigerator-freezer. A modern electric range with time and temper-saving self-cleaning oven. Small electrical helpers for quick mixing, beating, frying, percolating, opening of cans. And with a dishwasher, there goes another big chore.

As for the laundry . . . you can forget it. An automatic washer and electric clothes dryer will take loads off your hands, anytime.

It pays, too, to have lots and lots of *hot* water always at the ready. (You can count on a Cascade electric water heater for that one.)

In fact, electrical help need never end — as long as your home has ample wiring, outlets and switches. If it hasn't, speak to a qualified contractor about Electrical Modernization. (And the Hydro Finance Plan.) Make it soon. You'll be so much happier when you hear that shout, "Mom . . . we're home!"

your hydro

Full-time electrical help depends on up-to-date wiring

81239-CFP

Are you Making
$700 A MONTH?

WILL GUARANTEE FOR SIX MONTHS IF APPLICANT QUALIFIES AND WANTS A BUSINESS OF HIS OWN IN MORRISBURG

REQUIREMENTS BEING $3,000.00 CAPITAL TO START BUSINESS

FUTURE EARNINGS UNLIMITED

APPLY IN WRITING TO:

MR. W. RUSSELL,

1872 CARLING AVENUE, OTTAWA, ONTARIO

CEDAR GROVE

Mrs. Arthur Baker and Miss Madeline Plumadore returned home on Monday after spending ten days with the latter's sister Mrs. Hoffman in Saskatchewan.

Mr. and Ms. Ronnie Eamon and Angela of Cornwall called on Mr. and Mrs. Glenn Dafoe Sunday afternoon.

Mrs. Martin Doukers, Mrs. Frank Dafoe, Mrs. Glenn Dafoe and James Mrs. Oscar Ouderkirk, Gracie and Peggy, Mrs. J. Dingwall and Debbie, Mrs. Rene Bourgon and Vicki and Mrs. E. Dumas and Wilma attended the 4-H Achievement Day held at Finch Saturday afternoon.

Mr. Frank Dafoe accompanied Rev. H. Giffin of Ingleside to Montreal Wednesday afternoon and attended a meeting of the Conference Committee.

Mr. and Mrs. Glenn Dafoe accompanied by Mrs. Elburn Crites and by Mr. and Mrs. Ray Dixon, Ingleside visited friends in hospital Brockville on Sunday.

Mr. and Mrs. Glenn Dafoe spent Sunday evening with Mrs. Carrie Rutley, Ingleside.

WILLIAMSBURG

Mr. and Mrs. James Rhyadress and girls of Constance Bay, spent Sunday with Mr. and Mrs. Russell Morrow and boys.

Mr. and Mrs. Irwin Barkley of Brantford are spending a few days with Mrs. Oscar Barkley and visited Mr. Barkley who is a patient in Winchester Memorial Hospital.

Mrs. Aden Casselman and Mrs. Donald Hess spent Sunday in Kingston and visited Mr. Hess who is a patient in the General Hospital.

Mr. and Mrs. Claude Casselman have returned home after spending two weeks in Nassau in the Bahamas .

Mrs. John Erratt, Mr. and Mrs. Morley Erratt of Winchester were dinner guests of Mr. and Mrs. Gerald Erratt at Morrisburg.

RUBBER STAMPS

THE MORRISBURG LEADER

SEE US FOR FAST SERVICE

NOTICE

PURSUANT TO A RESOLUTION OF COUNCIL

APRIL 6th, 1970

DAYLIGHT SAVING TIME

WILL BECOME EFFECTIVE IN THE VILLAGE OF MORRISBURG ON

Sunday, April 26th, 1970

AT 12:01 A.M. AND CONTINUE IN FORCE UNTIL SATURDAY, OCTOBER 24th, 1970 AT 11:59 P.M.

PLEASE GOVERN YOURSELVES ACCORDINGLY

(Signed),

C. F. McINNIS, B.A., REEVE

MEAT Specials

MILD, DELICIOUS FLAVOUR—

PEAMEAL BACK BACON

END PIECES	CENTRE PIECES	STORE SLICED
lb. 79c	lb. 89c	lb. 99c

BURNS' SHAMROCK BRAND — 1-LB. PKG
BREAKFAST BACON - - 89c

FRESH, ECONOMICAL — POUND
PORK RIBLETS - - - 39c

SPECIAL PRICE — WHOLE — POUND
LEGS OF LAMB - - - 69c

MEAT FEATURE OF THE WEEK

FRESH CHICKEN CUTS

LEGS & BREASTS

lb. 49¢

AYLMER CHOICE CUT
Wax & Green Beans
19-oz. tins – 5/$1.00

NESCAFE — 10-OZ. JAR
Instant Coffee $1.59

GERBER JUNIOR — 8-OZ. JAR
Baby Food - 18c

GERBER STRAINED — 4¾-OZ. JAR
Baby Food 3/42c

Catelli Macaroni, Spaghettini or
SPAGHETTI
2-lb. pkgs. – 3/$1.00

VACHON STRAWBERRY OR
RASPBERRY JAM
48-oz. jar – 99c

BICK'S ASSTD. — 12-OZ. JARS
Relishes - 3/88c

NABISCO SPOON SIZE
Shredded Wheat
18-oz. pkgs. – 3/$1.00

KLEENEX
PAPER TOWELS
4 Rolls – $1.00

CLARK'S — 14-OZ. TINS
Beans in Tomato Sauce - 5/$1.00

YORK FROZEN — 12-OZ. SIZE
Orange Juice - 39c

COLGATE — GIANT SIZE
Tooth Paste 2/99c

WHITE SWAN — 360s
Facial Tissue 4/$1

DELSEY
TOILET TISSUE
6 Rolls – 99c

FRESH FRESH Produce

CALIFORNIA NO. 1 — FIRM, CRISP

LETTUCE
2 FOR 39¢

FROM SUNNY ISRAEL — SIZE 90 — DOZ.
JAFFA ORANGES - - - 89c

FLORIDA — INDIAN RIVER — SIZE 56s
PINK GRAPEFRUIT - 8/69c

FROM MEXICO — NO. 1 — PINT BOX
CHERRY TOMATOES - - 39c

CALIFORNIA NO. 1 — LARGE SIZE 24s
PASCAL CELERY -- - - 39c

ALL VALUES EFFECTIVE TILL SATURDAY, APRIL 25th, 1970
WE RESERVE THE RIGHT TO LIMIT QUANTITIES

HEINZ' Food Market

MORRISBURG MINOR HOCKEY

FATHER & SON BANQUET

MORRISBURG CIVIC CENTRE

FRIDAY, MAY 8TH — 6.15 P.M.

Sponsored by the

MORRISBURG RECREATION COMMITTEE

Tickets are available at Charlie's Sport Shop and must be picked up before May 5th.

Wig Display

MR. ALEX,

OF KINGSTON, WILL BE AT THE

LAMPLIGHTER MOTEL, MORRISBURG

ROOM 5, ON

MONDAY, APRIL 27th, 1970

FROM 7:00 TO 10:00 P.M.

FOR A DISPLAY OF SUMMER-WEIGHT WIGS

Dozens of Exciting Colours
Completely Hand-Washable

WE ALSO CARRY A COMPLETE LINE OF

Wash & Wear Wigs – $19.75

AS WELL AS OUR FAMOUS LIVING WIG

DROP IN ONY TIME BETWEEN THE HOURS OF 7:00 — 10:00 P.M., MONDAY

OPEN HOUSE

AT SEAWAY DISTRICT HIGH SCHOOL

THURSDAY, APRIL 30th

7:30 P.M. TO 9:30 P.M.

THE PUBLIC CORDIALLY INVITED

The Second Forty . . .

(A Forum About Mature Women)

By: Margaret Brookfield

Facial Hair

Dear Miss Brookfield:

About five years ago, I started growing hair on my chin and upper lip. I tried a depilatory but skin broke out. Now I have been tweezing them. Is there some medication I can take to remove this hair? I am going through menopause.

M.B.

Dear M.B.:

Superfluous hair often appears after menopause and sometimes before, according to the American Medical Association. Authorities dif fer on the causes of the increased hair growth at this time in a wom an's life but agree that it is not ab normal.

There are a number of methods employed to remove superflous hair tweezing, waxing, depilatories, and electrolysis if done by a skilled operator. Others bleach facial hair, while some recommend shaving with an electric razor designed for women.

You might discuss the condition with your physician if the h a i r growth is particularly notice able. While perfectly healthy women find that their facial hair thickens and darkens at the time of the menopause, in rare cases, according to the AMA's Committee on Cutaneous Health and Cosmetics, this may be due to hormonal abnormalities.

Midi Look

Dear Miss Brookfield:

Do you answer questions from over 40 men? In the past few years, my wife's dresses have been getting shorter and shorter. I've complained, but she argued that short dress es were "stylish." Well, now that the longer midi length is "in," she is balking at adopting "the latest style". We went shopping l a s t week. I urged her to buy a midi but she bought a dress two inches above her knees. I don't like this length. What do you suggest?

A.R.

Dear A.R.:

Learn to like it. If and when the midi look really becomes fashionable, your wife will hide her knees like the rest of us.

Sex Problem

Dear Miss Brookfield:

Ihave a problem and I hope you can help. I hate sex with my husband. But he has started a new policy: no sex — no money. I can't run a household and feed the chil dren without an income. What can I do?

H.O.

Dear H.O.

We can think of three possibilities: get a job, get a separation, or close your eyes and think of Cary Grant. If these fail, a visit to a marriage counselor might be in order.

Pen Pal Wedding

Dear Miss Brookfield:

My sister, who is 52 and has never married, is going off to Europe this summer to marry a widower she started corresponding with, — through a pen pal club, about three years ago. They finally met last summer when she vacationed in Europe and they spent several days in his town. I am very upset about this marriage. Not only will I miss seeing her regularly but I am convinced she is making a mistake. Can you suggest anything?

S.C.

Dear S.C.

Nothing — except that y o u change your tune and wish her luck. If the marriage is a mistake, it will be hers, not yours. At 52 she is old enough to plan for her future happiness. If you succeed in changing her mind and she regrets the decision, you may not be seeing her very regularly, anyway.

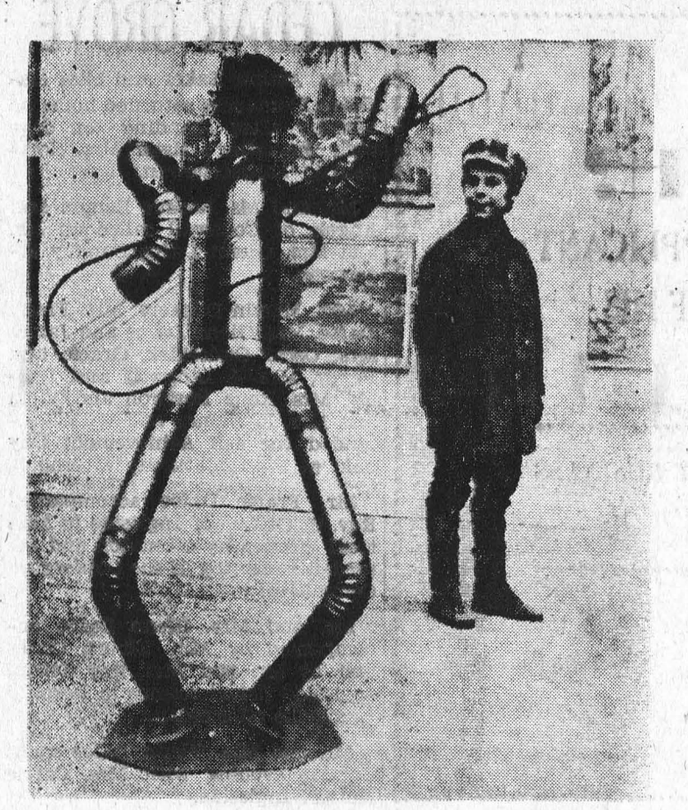

ART NOUVEAU. This sculpture, by Claude Welsch, was exhibited recently at a modern art show in Paris. Entitled "Fumisterie", it is constructed of stovepipes—with a chimney sweep's broom for hair.—TTS Photo

W. E. FITZSIMMONS

AMBULANCE AND FUNERAL SERVICE

IROQUOIS

ESTABLISHED 1924

SERVICE IS OUR MOTTO

652-4452 or 652-4577

ARE YOU

RUNNING SHORT OF

BUSINESS CARDS?

LETTERHEADS?

STATEMENTS?

ENVELOPES?

For These and *ALL*

Your Printed Needs

Call 543-2987

or drop in at

The Morrisburg Leader

MONUMENTS

Where You Buy The Best For Less

Satisfaction Guaranteed

NO. 1 GRANITE ONLY

Cemetery Lettering

DWIGHT CROWDER

WILLIAMSBURG, ONTARIO

PHONE 535-2683

MURIEL'S FLOWERS

WORLD-WIDE

WIRE SERVICE

PERSONAL ATTENTION TO

ALL ORDERS RECEIVED

WINCHESTER 774-2201

SMITH'S

PHOTO STUDIO

✡ PORTRAITS

✡ GROUPS

✡ WEDDINGS

We Specialize in

Children's Photographs

IN COLOUR

62 Kyle Dr. Ph. 543-2878

MORRISBURG

King FILL UP Says



EARL BAKER

Exclusive Texaco Distributor of Heating Oils, Farm Gasolines and Lubricants in the Morrisburg Area.

TEXACO FUEL CHIEF

PHONE: 543-2962 or 543-2890

Morrisburg — Ontario

For ALL Your

INSURANCE

REQUIREMENTS

HILL

INSURANCE

AGENCY

MORRISBURG : ONT.

TEL. 543-3069

Enjoy the year-round comfort of GM four-season air conditioning



Malibu Sport Coupe

'70 Chevelle.

Some things our competition hopes you overlook:

Our low price.
Our side-guard door beams.
Our computer-selected springs.
Our resale value (traditionally higher).
Our low-priced automatic transmission.
Our power brakes and air conditioning system that you can add.
Our variable ratio power steering; and radios with the new hidden antenna you can order.
Our status: Canada's most popular mid-size car.

Putting you first, keeps us first. CHEVROLET

3 new spring colours SEE THEM TODAY

SEE YOUR LOCAL AUTHORIZED CHEVROLET DEALER

MARCELLUS MOTOR SALES Ltd.

COR. HIGHWAY NO. 2 & 31 MORRISBURG — TEL: 543-3116

BRIDES TO BE:

FOR ALL YOUR WEDDING INVITATIONS ANNOUNCEMENTS REPLY CARDS & ENVELOPES THANK-YOUS NAPKINS MATCHES & OTHER ACCESSORIES CALL

The Morrisburg Leader

WILLIE CASSELMAN

—PLUMBING—

MORRISBURG PHONE 543-2307

RADIO-TELEVISION SALES & SERVICE

- COLOUR TV — STEREO — HI-FI
- RADIOS AND APPLIANCES
- RECORDS AND MUSICAL INSTRUMENTS

GUITAR LESSONS AVAILABLE

— — CALL — —

STYLES & McINTOSH TV

IROQUOIS ONT. PHONE 652-4397

Closed Monday. Open Tues. to Sat. and Friday Night

H. C. FAIRBAIRN & SON

FURNITURE DEALER

FUNERAL AND AMBULANCE SERVICE

PHONE COLLECT TO:

MORRISBURG: 543-2271

IROQUOIS 652-47775 WILLIAMSBURG 535-2950

Successor to G. Leonard Koch



You're with or against him

Punch Imlach is from the old school — either you're with him, or you're against him. There's no grey area or part-time supporter for Imlach.

Many may object to his stubborn manner, and others may fault his trades. But even his opponents admit that hockey was the poorer for his absence in 1969-70.

Of course, Punch wasn't really away from the game he loves. As part owner of the Vancouver Canucks, he was hired as a scout and talent expert. And the Toronto Telegram Syndicate hired him to write a weekly hockey column which he thoroughly enjoyed. From all reports, it proved extremely popular with two million readers, if not the Board of Governors of the NHL.

That's another thing about Imlach. He says what he thinks, despite the consequences. Even after he signed up with Buffalo Sabres as coach and general manager for next season, he continued to criticize things that were wrong with hockey.

Twice the Board of Governors asked him to explain his statements. And his latest blast at the Stanley Cup playoff system is certain to lead to another trip.

"I feel that playing four games in five days during the playoffs is too heavy a schedule for good, exciting hockey," Imlach wrote. "If the Stanley Cup is worth playing for, then it should be held under the best playing conditions. Back-to-back games do not give teams the proper time for preparation."

Punch elaborated when we questioned him further on the point. "Look at what happened to us last year. We struggled to make fourth place and went to Boston to open the series. They clobbered us good, 10-0, and there was that fight between Bobby Orr and Pat Quinn. The Boston papers were full of it the next day, saying how the fans would be out for Quinn's blood. So we have to go out the very next night and our guys weren't in the mood for hockey

"I'm not saying we would have beaten Boston, or even escaped being knocked out four straight. But I do know we didn't play our best hockey, and that's what the Stanley Cup is — the best."

Imlach also was upset at the Detroit management for allowing the players to celebrate their win over New York on the final Saturday of the season.

"That (Gary) Unger goes on television the next day and admits the team stayed up too late and partied too much. If I were Montreal, I'd be blazing mad."

Of course, the Wings let the Rangers shoot at will and New York, not Montreal, made the Stanley Cup playoffs.

Imlach's outspoken ways have continually got him in hot water. Shortly after he took over as both coach and general manager of the Leafs, he had a run-in with the press.

Punch had been accustomed to Quebec City where the press was considered part of the team. Criticism of the home team was unheard of. If the coach claimed the referee was going against his team, that's the way the press saw it.

The Toronto press didn't agree. And Punch finally barred the dressing room to all newsmen. Sports editor Milt Dunnell of the Toronto Star objected to the censorship and the Star deleted Imlach's name from the paper for a year.

One of the rookie newsmen in those days was assigned to the Boston game. He went to the airport to board the Leafs' chartered plane. The regular writers came along and told him to go with them — they refused to fly with the Leafs because of Imlach's ban.

The rook declined. And after the plane was in the air, Imlach yelled across the aisle: "Who are you?" Lloyd Finley identified himself. With that, Punch took him around, introducing him to the players.

"Fellows meet Lloyd Finley. He's with us. Not like those other &*+*★! guys. You can talk to him. He's O.K."

Buffalo is in for a treat next season — and so are the referees and Board of Governors. Punch is back!

Toronto Telegram Syndicate

DEPARTMENT OF LANDS AND FORESTS

Weekly Report

TREE PLANTING TIME IS APPROACHING

In the regional municipality of Ottawa-Carleton, there will be a total of 812,400 rees planted during his springs planting season—which usually starts in late April and ends about the end of May. These trees will be planted on private land and agreement forest property. A number of people have already taken advantage of the assistance offerred by the Department under the Woodlands Improvement Act and as a result 457,000 trees will be planted on private land. The balance of the trees, 355,400 will be planted on land owned by the National Capital Commission and managed by the Department of Lands and Forests.

This job requires a highly mobile work force as planting will be done on 30 separate locations. To enable this job to be done efficiently a great deal of planning must be done. This planning has now been done and Department of Lands and Forests staff members are ready to commence this rather hectic job as soon as the snow is gone and the ground is frost free.

While 812,400 trees may seem like a large number this represents only a portion of the total programme to be carried out in the Kemptville District. In all, some 3,272,800 trees will be planted.

With the arrival of Spring, comes the evidence of winter fish kills. As the ice melts along the shores of shallow lakes, ponds, and rivers, dead fish may be observed in small numbers or by the thousands depending on the severity of the kill. Fish kills may be caused by the lack of oxygen in waters under ice during late winter. Contributing to low oxygen levels are thick ice, deep snow and long winters.

During the fall, a lake is replenished with oxygen from top to bottom by means of the fall turnover. This urnover is caused by cold weather temperatures, lowering the water temperature of the surface waters to 39.2 degrees, at which temperature, water is most dense (heaviest). Thus, the cold layers on the surface that are saturated with oxygen sink to the bottom with the assistance of winds. The lake is hen replenished with enough oxygen to last the fish ill spring when the ice melts.

In deeper lakes, this is normally the case. However, in lakes that are shallow and weedy, there is a decaying of vegetation during the winter months. The decaying vegetation and fish reduce oxygen to a point that fish cannot survive.

There is very little that can be done to prevent winer kills, with the exception of keeping water levels as constant as possible during winter months. The Department of Lands and Forests would like to have public reports of any incidents of fish kills during the spring or at any other time of year.

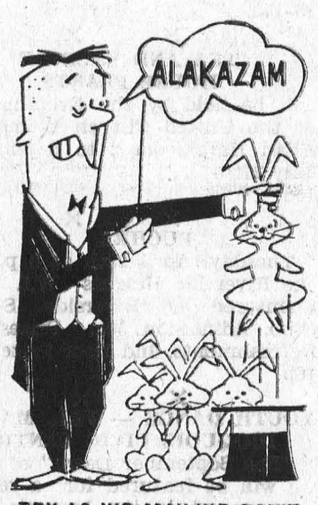

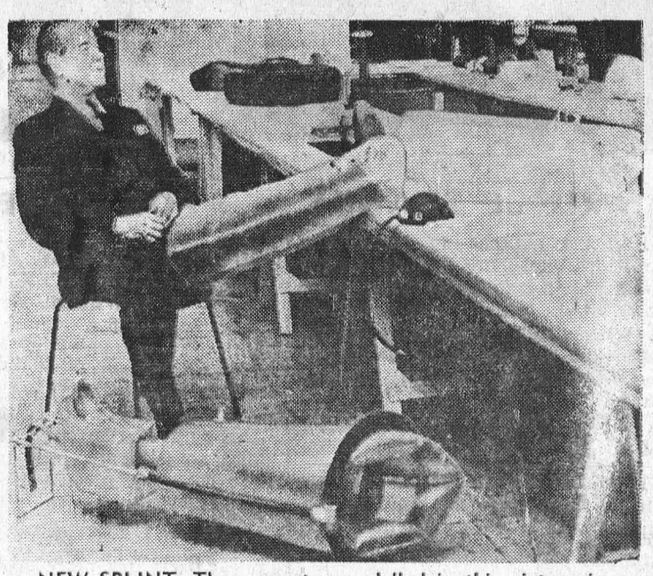

NEW SPLINT. The apparatus modelled in this picture is an inflatable plastic "sleeve". Created by a French inventor, it is used in place of regular splints in the first aid treatment of sprains and fractures.—TTS Photo



"And furthermore, I scored 14 goals with it last year!"

THE RIMPLES



OTIS

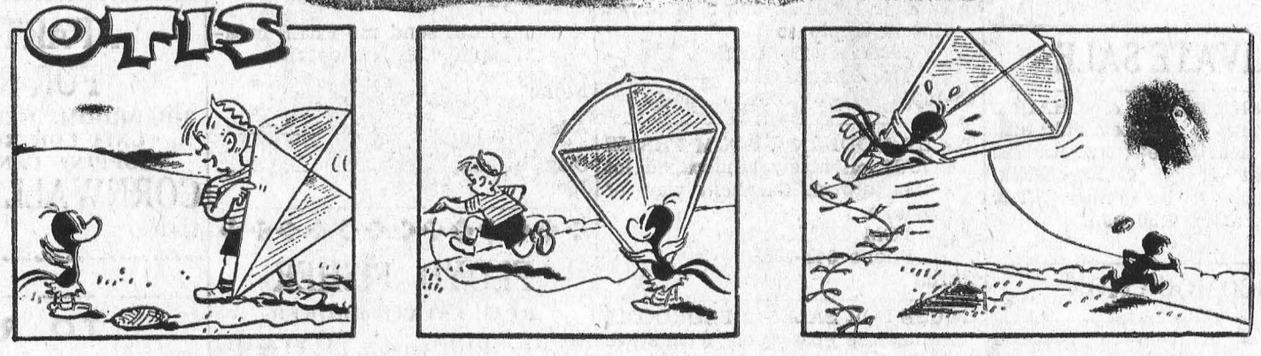

THE WHEELS

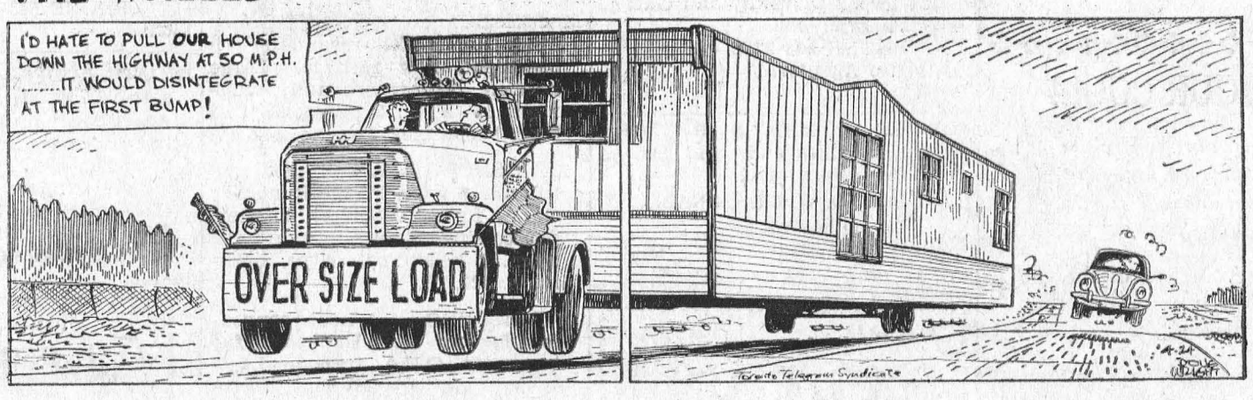

CYNTHIA



MORRISBURG FUEL & HEATING LTD.

OFFERS YOU 24-HOUR FREE

BURNER SERVICE

Free emergency service, free furnace inspection, adjustment and clean-out are yours with our oil heating contract.

SUNOCO HEATING OILS

Made by the originators of famous Custom-Blended Blue Sunoco Gasoline

Morrisburg Fuel & Heating Ltd.

Murray MacDonald, Prop. *Tel. 543-2833*

SPECIAL

WHILE THEY LAST

ECONOMY SPRUCE

2 X 4 X 8

ONLY 39c EACH

HODGINS LUMBER LIMITED

R. Froats, Salesman *M. W. Rielly, Mgr.*

NO. 2 HIGHWAY PHONE 543-3155

Morrisburg — Ontario

Buy, Sell, Trade, Hire, Rent and Find — WANT ADS

CARD of THANKS

I wish to express my thanks and appreciation to my friends, neighbours and relatives for their cards and flowers while I was a patient in Winchester Hospital. Special thanks to Rev. Earle, Dr. Domanko and the nurses on the chronic ward.

ELIZABETH ARMSTRONG.

16p.

I would like to thank all my friends who were so kind to me, while I was a patient in hospital.

RUSSELL BAKER.

16p.

I'd like to take this opportunity to thank all my relatives and friends, who phoned and sent me cards while I was a patient in the Hotel Dieu Hospital, Kingston. Your thoughtfulness will always be appreciated.

PERCY REID.

16c.

The Ladies of St. Lawrence Rebekah Lodge wish to take this way to thank the Ladies and the Girl Guides who helped to serve at the Curling Club Banquet which was very much appreciated.

16p .

THANKS TO JESUS, MARY, and ST. JUDE.

— L. S.

16p.

I would like to thank all my friends and neighbours for their cards, gifts and other kindnesses while I was a patient in Winchester Hospital. Special thanks to the Ladies' Auxiliary, the nurses and doctors in Winchester Hospital.

ELLEN McINTOSH.

16p.

I wish to thank all my friends and neighbours for cards and treats while I was in Winchester Hospital. Also Dr. Houze and the nurses on second floor.

MARION CLACKETT.

16c.

WHY PAY MORE?

FOR A HEARING AID.

Because we have no salesman's commission to pay, we can save you $100.00 on top quality, name brand hearing aids.

Interested? Come in or phone 774-2606 for an appointment.

SUMMERS' HEARING AID CENTRE

WINCHESTER, ONTARIO

WANTED

OLD UPRIGHT PIANOS wanted for parts. Any condition; will pay up to $75.00. No old flat Grands needed. Call collect—

SARTISON'S PIANO SERVICES,
Ottawa, Ontario.
Phone 733-7184.

15-16p.

PRIVATE SALE

1 KITCHEN TABLE & CHAIRS, nearly new; 1 Chesterfield and Chair, nearly new; 3 Radios. Apply at Hill's Trailer Park, Morrisburg. J. L. Belway, Tel. 543-3177, after 6:30 p.m.

16p.

ACCOMODATION

1 VACANCY in Dundas Nursing Home for an elderly woman.
PHONE 543-2335,
Morrisburg, Ontario.

16p.

KEEP YOUR COOL!

You and your family are driving on a highway. It's dusk. Suddenly your car stall. You should

* get everyone out of the car and push it as far off the road as possible
* leave the parking lights on (or flashers, if your car is equipped with them)
* have your passengers move well away from the car if the shoulder is narrow

JUNIOR R. D. CASSELL

Phone 543-2075

Box 543, Morrisburg, Ont.

CIAG INSURANCE
CO OPERATORS INSURANCE ASSOCIATIONS OF GUELPH

FOR SALE

COB CORN FOR SALE. Apply to
ARNOLD CENTEN,
R. R. 3, Williamsburg.
Phone 535-2304.

16p.

WHITE ENAMELLED CAST IRON Kitchen Sink with Drain Board. Hot and Cold Water Taps, trap and some drain pipe included.
FRED S. BRODER,
Lakeshore Drive,
R. R. 1, Morrisburg.
Phone 543-3035.

16p.

19" BEACH HEAVY DUTY ELECTRIC RANGE in good condition. $15.00.
PHONE 543-2610.

16c.

3-PIECE CHESTERFIELD SUITE in good condition.
PHONE 543-2055.

16c.

DeLUXE 1968 DODGE RT. 440 Magnum. 375 h.p. Bucket Seats. Automatic on the Console. Radio, Front and Rear Speakers set up for stereo. Can be seen at
ENGLISH'S STORE,
Glen Becker, Highway 31,
8 a.m. to 6 p.m.
PHONE 543-2744.

16c.

BRICK DUPLEX, Double Garage, on Lakeshore Drive. Contact
ALEX CUMMING,
543-3205, Evenings.

16c.

RECENTLY BUILT THREE BEDROOM HOUSE in Morrisburg. Near park, on well landscaped lot. Available August. Full price. $21,500. CMHC 6¼% mortgage.
PHONE 543-2612.

15tfc.

30-FOOT HOUSE TRAILER Fully equipped and with 4-piece bath $1,650 or nearest offer. Located on Lot 22, Con. 5, Mountain.
G. E. SUMMERS,
231 Water Street West,
Cornwall. Tel. 932-4755.

15-16p.

FORD FARM TRACTOR with Snow Blade, Chains, Plow and Cultivator. Apply
H. P. BOYD,
Phone 543-2687.

14tfp.

STRAWBERRY PLANTS, ASPARAGUS PLANTS. Also Scotch Pine and Spruce, ready for transplanting.
CLARE DAFOE,
R. R. 1, Morrisburg.
Phone 543-2465.

14tfp.

64 CHEV. BELAIR FOR SALE Car Stereo and Tapes .Front and rear speaker. $600.00 or best offer.
PHONE 543-2466.

15-16c.

ONE 14-FT. MOULDED PLYWOOD Boat and 25-h.p. Johnson Motor $150.00. Apply to
ROGER COLIGAN,
Morrisburg, Ont.

15-16p.

FULLY MODERN 6-ROOM FRAME HOUSE on nicely landscaped lot in Mariatown. Excellent view of the lake.
TOM COLIGAN,
Phone 543-2883.

10tfp.

HOUSE FOR SALE - 2 BEDROOMS **Immediate Possession. With stove and frig. Asking $16,000; Mortgage $8,000; Payments $90.00 per month; Taxes $175; Good location; Paved Driveway and Garage Well Landscaped.**
PHONE 543-2282
(No Agents).

10tfc.

FORMER ST. MARY'S RECTORY Corn. St. Lawrence and Second Streets. Apply
REV. D. W. MacDONALD,
Phone 543-2544.

tfp.

FOR
ALCAN
ALUMINUM SIDING &
PERMASEAL WINDOWS
DOORS & AWNINGS,
Contact your District Authorized Dealer-Applicator
THE BLACK LUMBER CO. LTD.
Morrisburg, Ontario.
543-2188 543-2933

- Coming Events -

BINGO! BINGO! BINGO!

It's Bingo Time at 8:00 o'clock, sharp Every Tuesday Night at St. Mary's Hall, on St. Lawrence St., Morrisburg. Come and have fun with your friends. This week's big jackpot is worth $120.00.

× ×

KNOX, IROQUOIS ANNIVERSARY DINNER MAY 6th

The annual Anniversary Turkey Dinner of Knox Presbyterian Church, Iroquois, will be held on Wednesday, May 6th, from 5 p.m., and until all are served. Tickets: adults $1.50; children (12 years and under) $1.00; pre-school children free. Nursery arrangements for the smalle children to eat together.

16-17c.

× ×

CORN PLANTER CLINIC

A Corn Planter Clinic, sponsored by the Carleton, Dundas and Grenville Soil and Crop Associations will be held in the Mechanics Building, Kemptville College, Friday April 24th from 11 a.m. to 3:30 p.m. Speakers will discuss and demonstrate seed sizing, plate selection, planter calibration, maintenance, adjust ment, etc. **Bring your** noon lunch. Coffee provided.

15-16c.

× ×

LADIES' GOLF MEETING

A General Meeting of the Morrisburg Golf Club, Ladies' Section, will be held on Monday, May 4th, at 8 p.m. at the Clubhouse. Everyone welcome.

16-17c.

× ×

MINOR HOCKEY MEETING

There will be a meeting of the proposed Morrisburg Minor Hockey Association in the Civic Centre on Monday, April 27th, 1970, at 7:00 p.m. All interested persons are cordially invited. The purpose of the meeting will be to elect a proposed slate of officers for 1970-71 to present to the Morrisburg Recreation Commission for their approval.

16p

BABY SITTING

WILL DO BABY SITTING IN MY Home.
PHONE 543-2610.

16c.

SALES HELP WANTED

HERE'S YOUR KEY TO A BIG INCOME — MAIL TODAY!

The W. T. Rawleigh Co. Ltd.,
Dept. D-289-HY.
4005 Richelieu St.,
Montreal 207, Que.

Gentlemen: I am interested in the world Famous Rawleigh Line on a

( ) part-time basis

( ) full time basis

( ) Please send me FREE catalogue with full details.

Name .....

Address .....

City .....

16c.

FLOYD FISHER

REAL ESTATE BROKER

MORRISBURG ONTARIO

PHONES:

Office 543-2044
Residence 543-2355

MORRISBURG — 9 room 2-Storey Brick Home with verandah. Il basement, new furnace. Large kitchen, diningroom and livingroom 15' x 15'. 3 bedrooms, two 3-pc. bathrooms. Garage. $12,500.

MORRISBURG — A well kept, comfortable 6 room Frame Bungalow O.H.A. furnace. Modern kitchen, double sink, dinette. Large livingroom. 3 bedrooms, 4 pc. bathroom. $21,000.

MORRISBURG — A neat, convenient 5-room Brick Bungalow, full basement, O.H.A. furnace. Large livingroom. 3 bedrooms. 4 pc. bathroom. Hardwood and tiled floors. CHMC Mortgage at 6¾%.

TWP. WILLIAMSBURG — North of Upper Canada Village. 5 room Frame Home, stone foundation. Kitchen with dining area, tiled floor, sink and cupboards. Living room tiled floor, 3 bedrooms, 3-pc. bathroom. Laundry Tubs. $7,500

For information, call our Office or

REPRESENTATIVES:

Harold Fisher	**543-2213**
Alton Bolton	**543-2002**
John Allison	**543-2989**

LEGION BINGO

Every Thursday Night at 8:00 p.m. Sharp, at the Legion Hall, Morrisburg. Progressive Jackpot. Fifteen Regular Games. 5 Specials. Admission $1.00.

2tfc.

× ×

RUMMAGE AND FOOD SALE

The C.W.L. of St. Mary's and St. Cecilia's will hold a Rummage Sale on April 24th, from 1:30 p.m. to 9 p.m.; and also a Bake Sale from 2 to 4 p.m. in the Shopping Centre at Iroquois.

15-16c.

× ×

FOOD SALE

Sponsored by Riverside Heights Women's Institute, will be held in The Dominion Store on Friday, May 8th, commencing at 12 noon.

15-17c.

× ×

TEA AND SALE OF HOUSE PLANTS

will be held by the Evening Unit of the United Church Women, in Allan Hall, from 2 to 5 p.m. on May 27th.

16c.

× ×

EUCHRE

Tuesday, April 28th at 8 p.m. in the Riverside Heights W.I. Hall. Sponsored by Riverside Sewing Club. Admission 50c. Prizes and Refreshments. 2nd Door Prize $5.00

16p.

× ×

YOUTH DANCE — FRI., MAY 1st IROQUOIS CIVIC CENTRE

"The September Dawn" of Ottawa will be featured for a return-engagement in the Iroquois Civic Centre, Friday, May 1st. with dancing from 9 to 12 midnight. Brought back by popular request, this band group is in great demand in Ontario and New York State. Sponsored by the Knox P.Y.P.S. Admission is $1.50.

16-17c.

WANTED TO BUY

USED TV AERIAL. With or without Rotor.
PHONE 543-2751.

16p.

HELP WANTED

COOK — for Summer Employment
Apply to
MRS. P. LOCKE,
Phone 535-2169.

16-18c.

WORK WANTED

PAINTING, Interior and Exterior. Also carpenter work. Call:
DON BARKLEY,
Inkerman, Ontario.
Phone 989-5460.

16-19p.

APARTMENT FOR RENT

3-BEDROOM, SELF-CONTAINED UNIT FOR RENT, NEAR SHOPPING CENTRE. PHONE

CORNWALL 932-6521

14-16c.

TO RENT

SMALL APARTMENT, suitable for 2 Adults.
PHONE 543-2127.

15tfc.

IN INGLESIDE — Available now— a two-bedroom and a 1-bedroom Apartment, near Shopping Centre, Churches and Schools. Equipped with Refrigerator, Stove, TV outlet, Drapery **Track and Car** Plug-in. Phone 537-2433 Days, or 537-2373 after 6 p.m. or Write to Box 249, Ingleside.

14-16c.

When PLANNIN' A NEW HOME, PLANNIN' A NEW COTTAGE, PLANNIN' A RENOVATION, PLANNIN' SEE LANNIN
H. S. Lannin Ltd.
GENERAL CONTRACTORS
PHONE 774-2637 WINCHESTER, ONT.

NEARLY NEW TOGGERY

Clothes for Infants to Adults

Boys and Girls

Come — See — Save !

MURIEL RENNISON

Caleb Street, Winchester

Open 10 to 5

tfc.

In The Churches

ST. MARY'S CATHOLIC CHURCH
MEIKLE ST. — MORRISBURG

Sunday—
Masses at 8 A.M. and 11 A.M.
Saturday Evening—
Confessions at 7:00 p.m.
Mass at 7:30 p.m.

ST. CECILIA'S, IROQUOIS

Sunday—
Mass at 9:30 a.m.

GORDON W. THOM

REAL ESTATE BROKER
MORRISBURG
543-3055 PHONES 543-2133

INKERMAN—

$5,500 2-Storey Frame House, 4 bedrooms, new 3 piece bathroom, new roof and wiring, across from new school, low taxes, immediate possession.

WEST OF MORRISBURG—

$14,000 2-Storey Frame House on 4 acre lot, panelled, large kitchen, new 3-piece bathroom, 3 bedrooms, F.A. oil, low taxes, one month possession.

IROQUOIS—

Reduced. Offers Invited. 3-bedroom Frame Bungalow, 3 piece bathroom, full basement, F.A. Oil, large, well-landscaped lot.

$21,500.00. Bungalow, granite block, well landscaped, choice location, overlooking Lake St. Lawrence, 3 bedrooms, modern facilities

HALLVILLE—

$4,000 House Trailer, 8 x 36, fully equipped on cement block foundation, modern facilities, on ¼-acre lot, immediate possession.

FOR RENT: Furnished, heated and Air Conditioned Offices.

Salesmen:

Kurt Polak Res. 543-2824
Alex Scott Res. 652-4167

NOTICE

Pursuant to adjournment, the April Session of the Council of the Municipal Corporation of the United Counties of Stormont, Dundas and Glengarry, will be held in the Council Chambers, County Buildings, Cornwall, on Monday the 27th day of April 1970, at 10:00 a.m.

L. C. KENNEDY,
Counties' Clerk-Treasurer,
County Buildings,
Cornwall, Ontario.

16c.

Dundas Hog Producers will match Government Premium on the first four Approved Purebred Boars purchased before September 30th, 1970

WILLIS RIDDELL,
Secretary-Treasurer,
Dundas Hog Producers Assn.

16c.

MONEY TO LOAN

FOR MORTGAGES ALWAYS DEAL WITH A MEMBER OF THE ONTARIO MORTGAGE BROKERS ASSOCIATION

Our Member in your area: GORDON W. THOM, REALTOR, P.O. Box 99, Morrisburg

16-17c.

BUSINESS OPPORTUNITIES

SPARE TIME INCOME

Refilling and collecting money from **NEW TYPE high-quality** coin-operated dispensers in your area. No selling. To qualify you must have car, references, $600 to $2900 cash. Seven to twelve hours weekly can net excellent monthly income. More full time. For personal interview write CANAPENN DISTRIBUTING LTD., DEPT. A, 160 Bay St., Suite 205, Toronto 1, Ontario. Include phone number.

16p.

"UP THE FRONT"

A Story of Morrisburg

SPECIAL PRICE

$2.95

At the Following Morrisburg Outlets:

RHEA RITA BEAUTY SALON

WEEGAR'S CONFECTIONERY

ST. LAWRENCE EVAN. LUTHERAN PARISH

EASTER IV, April 26/70—
ST. PAUL'S—
10:00 a.m.—The Service.
11:00 a.m.—Sunday School.
ST. JOHN'S—
1:30 p.m.—The Service and Sunday School.

EVERYONE ALWAYS WELCOME TO ALL SERVICES

THE UNITED CHURCH OF CANADA

Lakeshore Drive Church
Morrisburg, Ontario
REV. G. BRUCE, B.A., **Minister**
Mrs. J. Graham, Director of **Music.**
Sunday ,April 26th, 1970—
9:45 a.m.—Sunday School.
11:00 a.m.—**Morning Worship.**

THE PRESBYTERIAN CHURCH IN CANADA

KNOX CHURCH
"The Church With The Chimes"
Rev. T. H. BOYD, B.Sc., B.D.
Sunday ,April 26th, 1970—
9:45 a.m.—Sunday School.
11:00 a.m.—Morning Worship.

ST. JAMES ANGLICAN CHURCH

Rev. C. W. Earle, **L.Th., Rector**
EASTER IV, April 26/70—
ST. JAMES, Morrisburg—
8:00 a.m.—Holy Communion.
9:45 a.m.—NO Sunday School.
11:00 a.m.—Family Service.
(Sunday School is asked to atend).
7:00 p.m.—Evensong.
HOLY TRINITY, Riverside—
9:30 a.m.—Holy Communion.
1:30 p.m.—Sunday School.

MORRISBURG PENTECOSTAL CHURCH

Lakeshore Drive at High Street
Rev. D. T. Murdock, Pastor
Sunday ,April 26th, 1970—
9:45 a.m.—Sunday School.
Classes for all ages.
11:00 a.m.—Morning Worship.
7:30 p.m.—Evangelistic.

NOTICE

VILLAGE OF MORRISBURG
BY-LAW NO. 1028

WHEREAS it is provided by Chapter 249, Section 377, Subsection 116 of the Municipal Act R.S.O. 1960 that Councils of Village may pass by-laws for prohibition and abating public nuisances.

AND WHEREAS the Council of the Village of Morrisburg deems it expedient to pass such By-law.

NOW THEREFORE the Council of the Village of Morrisburg enacts as follows:

That the playing of Lacrosse or the use of the equipment used in conjunction with the game of Lacrosse be prohibited, namely balls and sticks, in the Village of Morrisburg, with the following exceptions.

(1) Inside the Morrisburg & District Community Centre.

(2) Within the area known as the Morrisburg Park, bounded by Park Avenue on the North, Laurier Drive on the East, Church Steet on the West and the St. Lawrence Lake on the South.

Persons failing to comply with the provisions of this By-law will be subject to the penalties set forth in Summary Conviction Act.

Read a first time this 3rd day of May, 1965.

Read a third time, passed, signed and sealed in open Council this 3rd day of May 1965.

We trust that our residents will adhere to the provisions of this By-law, otherwise penalties will be imposed.

(Signed) KEITH SMITH,
By-law Enforcement Officer.

16c.

