# The Leader

XXXIV No. 16 MORRISBURG, ONT. FRIDAY MAY 19th 1933



## CERTIFIED POTATOES

P.E.I. Certified Potatoes, Irish Cobblers and Green Mountains, price ..... $1.25.
Table Stock, exceptionally fine quality, price ..... 70c

## Seed Grain

| | |
|---|---|
| Banner Oats, registered No. 1, per cwt. | $2.00 |
| Alaska registered No. 1, per cwt. | 2.15 |
| O.A.C. No. 1 Barley, per cwt. | 1.65 |
| Barley and Oats mixed (Recleaned) | 1.45 |
| Marquis Wheat No. 1 | 2.00 |
| Buckwheat Silver Hull (Recleaned) | 1.50 |
| Flaxseed | 3.25 |

## FEEDS

The Market has advanced this week. We quote delivered

| | |
|---|---|
| Rice Feed | $1.00 |
| Rye Middlings | 1.00 |
| Distillers Dried Grain | 1.00 |
| Oat Feed | .60 |
| Hominy Feed | 1.25 |

## Grass and Clover Seed

Alfalfa is practically off the market. We quote:

| | |
|---|---|
| No. 1 Red Clover | .16 |
| No. 2 Alsike | .12 |
| Alsike and Timothy mixed | .10 |
| Sweet Clover No. 1 | .05 |
| Timothy No. 2 Purity 1 | .08 |

**The MORRISBURG FEED & PRODUCE Co.**

MORRISBURG, ONT. Phone 88



## Now Is the Time

### To Prepare Your Garden

BUY LEONARD'S HIGH GRADE GARDEN SEEDS IN BULK
BEST SEEDS, LOWEST PRICES. 8 FULL SIZE PACKAGE SEEDS FOR 25c.

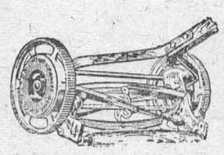

## LAWN MOWERS

A fine selection, all sizes, from 12 to 18". It pays to keep your lawn well mowed, it adds to the value of your property. Mowers are priced from $6.00 to $12.50.

## Garden and Lawn Fertilizers

Monarch, a superior and highly concentrated Fertilizer, for gardens, lawns and flowers. Priced, in small quantities, from 4 to 5 cents per pound. Special low price per 125 pound sack. We also have Nitrate of Soda, Bone Meal, Pulverized Sheep Manure, in any quantities you may require, at a very low price.

**R. H. BRADF ELD & CO.**

The Hardware Store

MORRISBURG Phone 10 ONTARIO.


## ANNUAL MEETING, SOTFBALL CLUB

At the annual meeting of the Morrisburg-Waddington Softball Club, the following officers were re-elected: George D. Howith, Presdent; J.H McLaren, vice-president and manager; Ross McLaren, treasurer. The executive includes, besides the above officers: James McIntyre, Edward Gauthier, Omer Pigeon, Howard Eamon and Frank Zabizewski.

It was moved by Omer Pigeon and seconded by James McIntyre that four teams form a town league, and that they be known as East, West, North and South.

The first game of the season was scheduled for Wednesday, May 17th, at the Fair Grounds, when the East and West end teams met. The following players are requested to meet at the Fair Grounds for the election of captains.

East End—Snyder, Zabizewski, Andrew Hummell, Stewart Meikle, Lawrence Eamon, Leonard Laurin, Herman Smith, James McIntyre, Harry Smith, Joe Bourrette, T. Lapierre, Bill Wright, Charles Stansfield.

North End—Spark. McLaren, D. Locke, Leishman, Ed. McKoy, Geo. Smith, Howard Eamon, Maurice Gauthier, Cliff. Reid, Bill Snyder.

West End—Bus Duvall Harold Smith, Dillabough, Frank Smith, Cliff Duvall, Russ Canning, Merve Duvall, Alfred Smith, Bert Fawcett.

South End—Carson, Claude Woods Harry Meikle, Ingram Redmond, Mac Ault, Eddie Gauthier, Omer Pigeon, Mike O'Malley, Hugh Roy.

The executive will change the players following the first four games to equalize the teams, and will choose from the four teams the Morrisburg-Waddington team, to represent Morrisburg in the International Soft Ball League.

The following umpires were appointed: Gordon Smith, Herm. Hummell, Gordon A. Foulds, Dr. D.A. Currie, Albert Lanctot and Bob Ault.

In the M-W. section of the Club, the following honorary executive is included: Dr. D.A. Currie, Messrs Chas. C. Stubbs, Harry Graham, Ernie Robertson, James Mallen, Wm. Roach and Lee Deeks.

All games will be played at the Fair Grounds at 7 p.m. sharp.

**SCHEDULE**

| | | | |
|---|---|---|---|
| **May.** | | | |
| 17 | East--West. | 12 | West--North. |
| 19 | North--South. | 14 | South--West. |
| 22 | East--North. | 17 | North--South. |
| 26 | South--West. | 19 | West--East. |
| **June** | | 21 | South-North. |
| 2 | West--North. | 24 | North--East. |
| 5 | South--East. | 26 | West--South. |
| 7 | East--West. | 28 | North--West. |
| 9 | North--East. | 31 | South--East. |
| 12 | East--South. | **August.** | |
| 14 | West--North. | 2 | West--East. |
| 16 | South--West. | 4 | North--South. |
| 19 | North--South. | 7 | East--North. |
| 21 | East--West. | 9 | West--South. |
| 23 | South--North. | 11 | North--West. |
| 26 | East--North. | 14 | South-East. |
| 28 | South--West. | 16 | West--East. |
| 30 | West--North. | 18 | South--North. |
| **July.** | | 21 | North--East. |
| 3 | South--East. | 23 | South--West. |
| 5 | East--North. | 25 | West--Nort |
| 7 | West--East. | 28 | East--South. |
| 10 | East--South. | 30 | Play-off. |

## MOTHERS' DAY OBSVERED AT WILLIAMSBURG

Mothers' Day was fittingly observed in the Lutheran Church at Williamsburg last Sunday. The altar was beautifully decorated with a mass of flowers. Rev. Cronmiller based his sermon on Matthew, the twelfth chapter and the forty-eighth verse, "Who is my Mother?" A large congregation was in attendance.

A special anniversary was held in St. Peter's at 2.30 Sunday afternoon This service was held at the request of Williamsburg Lodge No. 349, I.O.O.F. The members of the order attended in a body. A number of Oddfellows from neighbouring towns were also present. A pamphlet containing an order of service of hymns, scripture, prayer and psalms was used. The pastor, Rev. Cronmiller, preached on the text, 1 Samuel 20, verse 42. After welcoming the members of the order, the speaker gave a short historical resume of the I.O.O.F., spoke to some extent of the biblical symbolism of the number three, particularly referring to the thre equal and interlocked circles, as a symbol which the church has used for centuries to represent the doctrine of the Trinity. Taking from the text the three thoughts of friendship, love and truth, the clergyman declared that the binding and stimulating force of these three should be the constraining influence of the Master. Thus the works performed out of friendship(, love and truth would be good works not only in the sight of men, but also in the sight of God. The officers of the Williamsburg lodge are: Noble Grand, G.L. Dixon; Treasurer, Albert Utman; Recording Secretary, W.L. Barkley.


**FOR SALE**

One glass show case.
Apply
JAMES REDDICK,
ap Morrisburg, Ont.

**TO LET**

Comfortable rooms with or without board. Bath, hot water.
Apply
PHONE 219,
ap Morrisburg, Ont.

**FOR SALE**

Household articles, including Singer sewing machine in good order
Apply
MRS. ELLA B. ROY,
Phone 219 Second Street. cc


## NO CLOSED SEASON IN ST. LAWRENCE

A ruling by the Minister of Game and Fisheries with regard to taking pike in the St. Lawrence River, received at this office this week, should remove all doubt in the minds of the public as to whether or not there is a closed season in this river. The Minister says:

'There is no closed season for pike in the St. Lawrence River. However, for waters running into the St. Lawrence, the open season is after May 15th. The new act will clarify the definition of 'connecting waters,' but this will be the substance of the ruling."

Hon. Geo. H. Challies makes no mention of pickerel, but as both Pike and Pickerel come under the same ruling with regard to the open season, it naturally follows that there is no closed season for pike or pickerel in the waters of the St. Lawrence river.

## MR. LOUIS N. TANNEY

Louis N. Tanney, one of Iroquois' oldest and most esteemed residents, and former reeve, passed away Thursday morning, after a lingering illness. Born in 1855, Mr. Tanney was the son of one of the first settlers of Kemptville, where he was born. He was married in 1877 to Katherine Frances Murphy, and after living in Kemptville for a few years, moved to Hamilton for a short time. Coming to Iroquois about 1883, he successfully conducted the Iroquois Foundry and Machine Co. for 35 years, retiring from active business about 15 years ago.

Mr. Tanney enjoyed good health until this illness overtook him a year ago. Of a very charitable nature, he was always a friend of the needy. He gave untiringly of his services to public affairs, having served two years as Reeve of Iroquois and several years as Councillor. He was also prominent in educational matters, having served many years on the school board. He was a member of the water and light commission, where his services were of particular value because of his wide experience.

In politics he was a Conservative, and a great worker for his party. He was also a valued member of St. Cecilia's Catholic church.

He is survived by his widow and three children, namely, John S. of New York city, Mrs. T.M. Savor of Cardinal, Dr. A.M.J. Tanney of Montreal; seven grandchildren and four great-grandchildren.

The funeral will leave his late residence on Saturday May 20th, and proceed to St. Cecilia's church, where the service will be conducted at 10 a.m. by Rev. Father Coyle. Interment will be in the Catholic cemetery at Cardinal.

## MAYOR OF LARIMORE, N.D., FORMER DUNDAS BOY, HEADS RELIEF WORK

The "Grand Forks Herald," N.D. of May 7th, contains the following article with reference to Mr. Larmour's recent appointment as poor commissioner of the city of Larimore, of which he is Mayor.

Mr. George Larmour referred to in this article is a brother of our esteemed townsman, Mr. Wm. Larmour, and a son of the late Matthew Larmour of Rowena. Larimore's enterprising Mayor was born in Matilda Township, and in early life was employed in the hardware business in Chesterville by the late David Carter. He left Dundas County 43 years ago.

We quote from the "Grand Forks Herald":

"George Larmour, mayor of Larimore, was appointed county poor commissioner and placed in complete charge of relief activities in the county by the board of county commissioners late Saturday.

"Larmour will begin his duties May 15, taking over the management of the Grand Forks city poor department as well as the relief work of other units in the county. Mrs. E.M. Pierce, overseer of the poor here for several years, was appointed his assistant.

"The county board made the appointment and delegated the powers to Larmour under section 24 of the poor relief law passed by the recent state legislature, which transferred aid activities from local units of government and placed them directly in charge of the county.

Section 24 permits the appointment of a permanent poor commissioner to administer poor relief laws.

Larmour's headquarters, as well as those of Mrs. Pierce, will be in the recently remodeled poor relief offices in the basement of the courthouse.

The Larimore mayor conferred Saturday regarding the new office with the county board, which considered other poor relief problems and allowed monthly bills of the county poor farm. The board will resume its monthly meeting at 9 a.m. Wednesday.

"Larmour has served as mayor of Larimore for 10 years and was re-elected for a new 4-year term last month. He has been a resident of the county since 1889. He is in the hardware business in Larimore with his brother, and has farming interests in the county."


**PLANTS FOR SALE**

All kinds of flower and vegetable plants now ready for sale at the Herbick Gardens.
Apply
WM. HUMMELL,
Morrisburg, Ont.



## Cameo Theatre
MORRISBURG

WHERE PERFECT SOUND IS FOUND

Evenings at 7.15 and 9.00.
Tuesday, Thursday and Saturday Afternoons at 2.30.

## NEXT WEEK'S PROGRAMME

**MON. TUES.**
ERNEST TRUEX and UNA MERKEL
—IN—
**"Whistling in the Dark"**
"Great Junction Hotel", Masquers Comedy
Flip the Frog Cartoon; "Motor Cycle Mania"
Sports Review

**WED. THURS.**
MATINEE Both Days. AT 2.30.
BIG HOLIDAY ATTRACTION
**"The Bird of Paradise"**
The greatest melodrama in the history of the stage now brought to the screen. Don't Miss It!
"Mickey's Ape Man," Comedy;
Pathe Review Comedy

**FRI. SAT.**
MORAN and MACK ("The Two Black Crows")
—IN—
**"HYPNOTIZED"**
An Hilarious Comedy
Jimmie Gleason in "Off His Base"
"Do You Remember?"—Old Time Stuff;
Hodge Podge; News Reel

**AND SOON**
**"CAVALCADE"**
**"STATE FAIR"**



## "AT THE OLD STAND"

**SEED BARLEY AND OATS**

Government Registered No. 1 Seed Barley, per bag $1.65
Seed Oats (Banner or Victory) bag ..... 2.00

**SEED CORN**

We are unloading a car of finest quality Seed Corn.

**CERTIFIED SEED POTATOES**

P.E.I. Cobblers and Green Mountains, 90 lbs. ..... $1.25

**GRASS AND CLOVER SEEDS**

A full line on hand at best market prices.

**JOHN DAIN**



## Lumber, Sash, Doors and Mill Work of Every Variety
## Gyproc, Rooting, Builders' Supplies Of All Kinds, In any Quantity.
## DELIVERED FREE

A card or phone call will bring our Representative to answer your inquiry.

**The M. F. BEACH Co., Ltd.**
WINCHESTER



**HOUSE FOR SALE**

A small, comfortable House in Morrisburg. Low price and easy terms. Apply to

ARTHUR FLYNN Morrisburg, Ont.

# Voice of the Press

## Canada, The Empire and The World at Large

### CANADA

**Stop, Look and Listen**

A full stop at railway crossings costs nothing in cash and little in time. It is cheap insurance against injury or fatality. — Toronto Telegram.

**Romance and the Automobile.**

"I hate all motor cars. I hate them almost as though they were animate beings. The internal combustion engine has spoilt England. There is no romance in travel now."

Thus Lady Eleanor Smith, daughter of the late Lord Birkenhead, and herself a writer of no mean merit. It is true that the automobile has annihilated distance, but has it not also brought within the grasp of the multitude a whole world of travel from which they had formerly been banned? And has it killed romance? Is there no beauty left in the English Lake District, in Devon, in the Scottish mountains, or in the Yorkshire dales? So long as beauty remains in the world, romance cannot die. And beauty will live so long as man does not deliberately destroy it by trying to improve upon Nature's handiwork. It is not a matter of automobiles of any other forms of transportation, but what lies in the mind of the beholder and what he may feed upon. If the automobile helps him to appreciate the beauties of the Dominion of the loveliness of Shakespeare's land, then the automobile is surely a boon and not a curse. Lady Eleanor Smith has spoken out of turn.—Montreal Daily Star.

**Scientific Discovery.**

This would most assuredly be a bleak and uninteresting world without the scientists. One of 'em has discovered, aftr painstaking researches, that a frog is not ticklish under the arm.—Border Cities Star.

**Thanks to Imperial Conference.**

The lesson of the Ottawa Conference has first been learnt by the most refractory of all countries—the United States. For some months our neighbors have been gradually brought to the realization that they were on the point of losing their two best clients—Britain and Canada. And this realization, which made them foresee an irreparable disaster, has made them sympathetic to the idea of entering into a treaty on the basis of fifty-fifty. In proportion to their real readiness to depart from their habitually selfish point of view, the conversations at Washington will have fruitful results. — La Patrie, Montreal.

**Headless Drivers.**

The instance of a legless South Carolina man driving a car after being denied a license recalls the number of headless persons who do the same thing.—Buffalo Courier-Express.

**Foresight.**

The man who built a two-car garage in 1928 was foresighted after all. He keeps the car in one side and lives in the other.—Guelph Mercury.

**Roosevelt's Magic.**

President Roosevelt is the first President who has been able to make the rest of the world sit up and take notice with no other influence than his own personal weight, and his countrymen will respect him accordingly whatever their politics. It is astonishing the difference a man makes in any situation. History will agree that in the present juncture at any rate, Mr. Roosevelt is some man.—Hamilton Herald.

**Just the Same.**

Says Hamilton Spectator: "That Italian mother of 18 daughters probably gets so weary listening to the daily argument about whose turn it is to do the dishes that she does them herself, half the time." She is, therefore, we take it, in the same position as the mother of one daughter.—Woodstock Sentinel-Review.

**New Market.**

Canadian cattle imported by the United Kingdom in the first two months of 1933 numbered 3,935 as against nil in the same period last year. Of these, 3,209 were received in February and 776 in January. The two-months' supply from the Irish Free State was 79,706, compared with 123,306 in the same period last ear.—Charlottetown Guardian.

**War's Aftermath.**

It took England thirty-five years to recover from the Napoleonic War. The pepole of to-day should exercise patience after a cataclysm such as the Great War, especially since it was followed by an orgy of extravagance and left a heritage of debts such as the world has never known."—Victoria Daily Colonist.

**Rise in Prices.**

After what they have experienced during the past few years, it is well understood why the grain growers should be dubious of the future, but there is a strong sentiment of optimism developing in all directions which itself may have an important effect on the world markets. — Regina Star.

### THE EMPIRE.

**Inevitably.**

"Take off your clothes, lie down in a hot bath, and what do you hear?" asks a doctor.

The telephone bell starting to ring in a hot bath, and what do you hear?" ial.

**Mr. Shaw's Bad Jokes.**

The Americans are angry with Mr. Bernard Shaw, who has looked in on them during his world tour. They think his jokes are in bad taste. It is obvious that they neither understand nor appreciate our national playboy. All his best jokes have been in bad taste. — London Daily Express.

**Britain's Export Trade.**

The trade of the whole world has shrivelled, and we doubt if there is a single country, great or small, which can show the "moderate" expansion of exports disclosed in these Board of Trade figures for March. That in itself is a matter for real encouragement. Till recently our best boast has been that we were suffering less than others. Now it is possible to flatter ourselves that our export trade is actually on the mend.—London Daily Telegraph.

**A British Triumph.**

Fresh laurels are added to the fame of British cars and racing drivers by the 1,000-mile road race round Italy, in which Captain G. E. T. Eyston and Lord Howe won the first two prizes in their class. This was the first time a specially prepared British team had been entered. It was almost an impudent challenge. Three small British cars were pitted against giant competitors driven by the finest "aces" of the Continent in a terrific test for men and engines. Capt. Eyston was the first home, having completed the arduous course at a speed of 56.90 miles an hour, including stops, and Lord Howe was only a few minutes behind him.—London Daily Mail.

**National Character.**

A public conscience is the sum of private consciences. The vision without which the people perish is a personal vision. The Christian gospel of goodwill—to which the world is slow to listen—is an individual message. "Thou shalt love thy neighbor" is more than a general injunction. It is for each of us, assiduously, hopefully, to seek that which will give light in darkness and guide our feet into the way of peace.—Sir Alfred Ewing in The Hibbert Journal (London).

**Advertising, Ancient and Modern.**

Advertising is not a fancy development of modern times. It has always existed from the earliest days of buying and selling. The town-crier making announcements at the street-corner, the hawker shouting loudly to attract attention in an eastern bazaar—all are advertisers. The difference between ancient and modern advertising corresponds to the changes in methods of production and distribution. Between the producer and the distributor today stands the advertiser, performing a function which becomes more and more important in proportion as industry is conducted on a larger scale, and as potential consumers are more widely scattered.—Spectator (London.)

### THE UNITED STATES.

**Source of Power.**

At the mouth of the Severn, England, the waters rise and fall 47 feet at the equinoxes. Even the spring tides have a range of 40 feet and the neap of 22. Why not build a dam to hold back the water and pay it out guadually through turbines which would be coupled with dynamos to generate electric energy? Moon and sun would turn the wheels of British factories.—New York Times.

**National Tree.**

An organization of nature lovers is asking Congress to pick a national tree. Without wishing to prejudice the thing, we'd say, offhand, that the plum appeals most strongly to most of the chosen representatives of the people.—Boston Herald.

**Not Brilliant.**

A slender and pretty young lady took a taxicab the other day and said, in clear and lovely tones, that she wished to go to the corner of Fifty-first street and Park avenue. When next she looked up, she beheld herself being driven past Fifty-first, well on toward Fifty-second. She spoke to the driver sharply, "Why are you going to Fifty-second St.?" she demanded, "I said Fifty-first." He shrugged, and then unhappily explained how it was possible for such mistakes to be made. "If I was brilliant, lady, I wouldn't be driving this cab," he said.—New Yorker.

Medford, Massachusetts, a city with 64,000 people had no deaths from motor vehicle accidents last year.

**"In Disgrace"**



For biting Senator Hattie Caraway and biting at Premier Bennett, Major, Roosevelt's police dog, will be muzzled. Senator Caraway's arm was bruised—Mr. Bennett's trousers snagged.

## April Construction Brisk In the Dominion

Toronto.—Construction activity for April was almost equal to the combined totals of January, February and March, according to figures compiled by MacLean Building Reports Limited. Contracts awarded throughout Canada for April totalled $8,60$,700 as compared with $3,191,600 in March and similar amounts for January and February.

Quebec led all other provinces in contracts awarded with a total of $3,365,600. Ontario followed with $2,045,100, while the total for Western Canada was $2,910,300 and for the Maritime Provinces, $287,700.

Engineering work amounted to $3,849,200; ubsiness buildings, $2,473,000; industrial, $405,500, and residential, $1,881,000.

Figures for contemplated or proposed work indicate even greater activity in the immediate future.

## "Bluenose" Carries Woman Old Tradition Defied

Halifax. — Bowling along before fresh winds in the chill of an Atlantic dawn, the famed Bluenose, champion of the Atlantic fishing fleet, was off Canso, N.S.

Four passengers were on board the craft, including Miss Marion Young, Halifax. Her presence was proof that hearty Cap'n Walters places little confidence in at least one superstition of the sea-faring folk. For that tradition has it that disaster awaits with sea-faring craft carrying a woman passenger.

## 24 Killed, 138 Hurt In Rail Accidents

Ottawa.—Twenty-four persons were killed and 138 injured in railway and railway-crossing accidents during February, according to a statement issued by the Board of Railway Commissioners. Of those killed one was a railway passenger, 12 were employees and 11 were classified as "others." Ten passengers, 102 employees and 26 "others" were injured.

With regard to accidents at highway crossings, two occurred in Quebec and 12 in Ontario.

## Would Add to Motorists' Code of Warnings

New York.—To the motorists' code of a straight arm for "I am going to make a left turn," a lowered arm for "I am going to stop," and so forth, Gladys A. Reichard, Assistant Professor of Anthropology at Barnard College, would add another.

A long toot on the horn, a short toot, and a long toot, like beep-be-beep, for "a boy is stealing a ride on the back of your car."

She pointed out that 18 children were killed in New York stealing rides last year, and 519 injured, and announced that she was starting a campaign for a universal adoption of the warning signal from one motorist to another.

## His Majesty the King 23 Years on Throne

London.—Flags flying throughout the country, lengthy eulogies in the newspapers and a 21-gun salute at all military posts was the only commemoration on May 6 of the 23rd anniversary of His Majesty King George's accession to the throne. He will be 68 years old June 3.

A stream of congratulatory messages poured into Buckingham Palace. There was no formal celebration at the Palace where the King and Queen spent the day quietly together, but every Royal servant drank to the health of the Rulers in champagne and port supplied by the King.

## Railway Reports Cut In Operation Costs

Montreal.—Gross revenues of the all-inclusive system of the Canadian National Railways during March were $11,399,215, a decrease of $2,856,290, as compared with the revenues for March, 1932. Operating expenses, totalling $11,654,522 in March, 1933, showed a decline of $2,104,083 in the same comparison, leaving a net revenue deficit of $255,307, as against $496,900, a decline of $752,207.

For the three months since the first of the calendar year, gross revenues declined $9,077,277. Operating expenses were $6,383,585 less.

## Queen Mary Sends Gift To Toronto Children

Toronto, May 8.—One of the most charming royal gifts to come to this country is a portrait of Her Majesty the Queen and little Princess Elizabeth which arrived at the Queen Mary Hospital for Consumptive Children on the banks of the Humber at Weston on Saturday. It bears the simple autograph in the Queen's own handwriting, "Mary R. and little Elizabeth." Behind the presentation, there lies a story.

Back in 1913, Her Majesty pressed the electric button in Buckingham Palace which caused to swing open the doors of the hospital that bears er name. Ever since that time, she as taken a deep and personal interest in the institution that has brought back health to scores of Canadian youngsters. For a considerable length of time, a picture of the Queen and Princess Elizabeth had held a place of honor ever since the little patients at the Queen Mary Hospital saw this in an English illustrated magazine, clipped it and had it framed.

When His Excellency the Earl of Bessborough, Governor-General of Canada, recently visited the hospital, the framed clipping came to his attention. When the story reached the Queen's ears, she graciously forwarded the original, much to the surprise and delight of the little patients. This has now replaced the baded but carefully preserved clipping and hangs where all the youngsters in the hospital may see it.

## R.C.M.P. Now Guard Canada's Game Birds

Montreal. — Empowered to enforce the Migratory Birds Convention Act the Royal Canadian Mounted Police have started out to patrol Canada's hunting lands in an effort to curb the unwarranted slaughter of game birds.

Plans have been completed by the "Mounties" for an efficient patrol coverage of the Province of Quebec. During the past few years slaughter of game birds, including ducks and geese on their way to and from their northern nesting grounds, has been so great as to seriously threaten certain varieties of extinction. Provincial, federal, and private game wadens, hampered by lack of man power, have battled inefficiently for years against the despoiling of Canada's bird preserves.,

A check will be made to determine the extent of out-of-season shooting and despoiling of nests. Hunters' equipment will be liable to inspection in order to ascertain whether the forbidden automatic shotgun, machine gun, or any like firearm was not included in the hunters' equipment. Besides protecting edible varieties of birds, such as geese, ducks, and woodcocks, the mounted police will see that there is no needless killing of insectivorous birds like bobolinks, woodpeckers, wrens, and all perching birds.

Penalties for infringement of the Migratory Bird Act are unusually severe for in addition to a fine of $300 and costs, or the alternative six months in jail, the offending hunter stands to lose all his equipment through confiscation.

## Six Canadians Awarded Scholarships by Yale

New Haven, Conn.—Six Canadians have been awarded scholarships by Yale University according to a recent announcement. Sterling Fellowships were won by Cecil T. Lane of Montreal in sociology and William J. O'Meara of Ottawa in philosophy.

The Henry Daggett Hooker Fellowship in Botany went to William Ferguson of St. Laurent, Que. Federick W. Schaefer of Gravenhurst, Ont., won the Kellogg Fellowship in classics, while University Fellowships were awarded to William E. MacFarland of Havelock, N.B., and Clarence R. Tracy of Toronto.

**Meeting the Situation**

"Where's the cashier?"

"Gone to the races."

"Gone to the races in business hours?"

"Yes, sir. It's his last chance of making the books balance."

## 10-Year Experiment For Perfect Airship

### British Airmen Doubt Commercial or War Value of Present Dirigible Plan

London—After the loss of the U.S. Navy Akron and the loss of the British R-101 those who believe in the future of lighter-than-air craft and those who doubt have been weighing their cases. In England the doubters appear more confirmed than ever in their opinions, and it is safe to say that there are many whose faith in the future of the gas-borne airship has been rudely shaken, if not destroyed.

Assessing the two possible uses for the airship—civil and military—British experts focus particular attention upon the possible future for commercial lighter-than-air transport. So far only one dirigible, the Graf Zeppelin, has flown commercially, and that only on the route from Germany to South America. Only a comparatively few passengers, can be carried, and they are allowed a minimum of luggage. A small amount of mail is also carried. The fare per head is considerably in excess of that by first-class steamer, while the comfort is not to be compared.

**Financial Results Lacking**

There is as yet no record of the full financial results of this commercial experiment. At present, too, the Graf Zeppelin has her gas bags filled with hydrogen, so the risk of fire has still to be reckoned with. The supplies of the noninflammable helium gas are, as far as is known, located only in the United States and Canada in sufficient quantity to be of use in filling the great gas bags. Dr. Hugo Eckener, the German dirigible designer and skipper, looks forward to having the new LZ-127, which is building at Friedrichshafen, borne on helium.

What of the lighter-than-air craft for warlike purposes? British commentators reveal that in the World War Germany was the sole possessor of large airships. Of 61 Zeppelins assigned to the German fleet 17 were lost by enemy action, 28 by accidents, and 6 were abandoned as useless—a total of 51 out of 61. Except in size it is doubtful if the airship has been much improved in efficiency since those days, but the military airplane in range, speed and ability to reach and fly at great altitudes has been improved out of all recognition. The use of the airship in face of the greatly increased efficiency of the airplane would surely be even more problematical now than it was between 1914-18.

**Dr. Eckener Undeterred**

Dr. Eckener, talking with the Berlin correspondent of The Christian Science Monitor, said that he and his colleagues would not be deterred by the Akron disaster from continuing their plans. He hoped, too, that public opinion would continue to support them.

Great Britain is at present "out of the market" for airships. The R-100, the Burney airship, has been dismantled and only a very small air force personnel is maintained to watch current developments. Probably the view of an ex-pilot in the Spectator is characteristic. He contends that the airship is looked at from a wrong and dangerous angle by the press, public, and even by the authorities. It is, he says, not a commercial proposition: it is still an experiment, and an incomplete one at that. What the airship needs is 10 years of undisturbed, unhustled experiment, by the end of which time it would be known whether it was a practical means of locomotive. How many people, he concludes, would book by the Berengaria if they knew she would sink if her engines broke down?

## Norway Sends Ship To Chicago Exposition

Kristianssand, Norway.—Bound for Montreal and ultimately Chicago where she will officially represent Exposition, the Norwegian training ship Sorlandet sailed from here loaded with examples of Norwegian industry and commerce.

The trip is under the direct patronage of King Haakon of Norway and is being undertaken by the Sorlandet as she is small enough to permit navigation through the lake canals to Chicago. In addition to crew and officers, 88 apprentices to the Norwegian merchant marine are on board.

## Start Work on 2-Mile Bridge

Copenhagen. — Construction has started on the longest combined rail and road bridge in Europe, running two miles between the Danish islands of Falster and Zeeland. The cost is estimated at $10,000,000. An English firm got the contract.

## Four New Warships Italian Navy Program

Rome.—Admiral Sirianni, Secretary of the Navy, announced in the Chamber of Deputies last week that the Italian Government had decided to construct two cruisers of about 7,000 tons each and two torpedo boats of 600 tons during the fiscal year 1933-34.

## 100 Die In Mississippi Tornado



Flood followed a death-dealing tornado which swept lower Mississippi states killing about 100 and injuring over 1,000. This is the suburban section of Yazoo, Mississippi.

# You Can't Fool a BLOOD TEST

On November 14, 1932, a pale, thin girl walked into a physician's office and had her blood tested. The reason for her condition was at once evident. The haemoglobin content of her blood was only 69 per cent. Red corpuscle count only 4,640,000. She just had to be pale. And her weight was but 91½ pounds.

The physician, who knew the formula of the remedy, told her to take two of Dr. Williams' Pink Pills after each meal and to come back in a month for another test. She followed instructions and took no other medicine.

On December 14 her blood showed 88 per cent. haemoglobin and 5,024,000 red corpuscles. Her weight was 100½ pounds, a gain of nine pounds in thirty days! She had gained color and attractiveness. The doctor noticed for the first time that she was positively pretty.

Blood tests scientifically prove the real value of a blood-building remedy. If you are anaemic, pale and underweight; if you lack ambition and energy, get a box of Dr. Williams' Pink Pills from your druggist and begin the treatment today. Revitalize your blood stream and build up new resources of strength and vigor. You are taking no chances. Dr. Williams' Pink Pills are clinically tested.

## + Do You Know? +

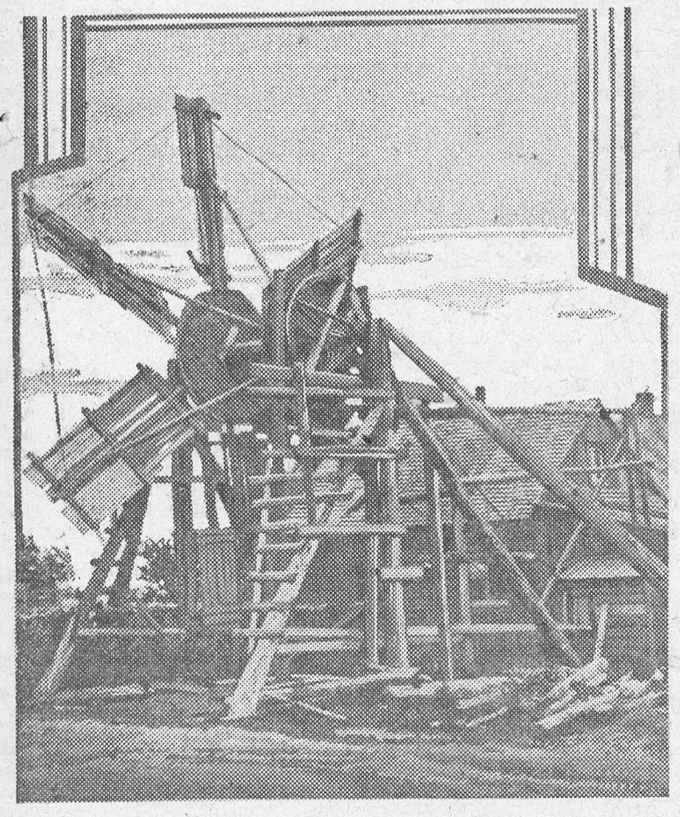

That among the curious sights to be seen in the Gaspe Peninsula of Quebec is this cumbersome and primitive windmill which was built by a farmer and saws all his wood for him? It is still in active operation whenever the wind blows and there is wood to be sawed.—Canadian National Railways.

## Welsh Capital Building Modern Railway Terminus

Cardiff, Wales.—A £1,000,000 railway station which will be one of the most modern in Britain is being constructed at Cardiff.

The old main-line station and the station linking up the industrial valleys and the Glamorgan coast are merged into a central terminus under the new scheme. Traffic has not been interrupted during the extensive reconstruction.

A whole street of houses has been demolished to allow for extensions. Three level (grade) crossings will disappear and 16 new bridges have been built. A special newspaper distributing centre, in itself a miniature station, is being erected.

The whole terminus covers an area of 80,000 square yards and 200,000 cubic feet of earth were removed to prepare the site.

## Italy Refuses to Permit Selling Wine to Minors

Rome.—In the face of warnings that she is bringing up a race of tee totalers, Italy has preferred to retain a law prohibiting wine for children in public institutions.

The opponents, championing the grape industry, put up a strong argument in the Chamber of Deputies, but were overridden.

Holding the wine is injurious to minors, Under Secretary Arpinati, of the Interior Department, said their health is of prime importance. He decided the idea that any considerable section of the public ever would be teetotalers.

Deputy Luigi Capri-Cruciani, for the opposition, stressed America's experience to show that beverages of small alcoholic content are desirable. He insisted that moderate use of wine by children is a safeguard against abuse of stronger drinks in later life.

## EXCESS FAT MELTS

### Under Treatment that Creates Energy

Some folks are naturally fat, but there's a lot of people who put on pounds of unhealthy fat because they haven't got enough energy to move about to keep it off.

It's not laziness in most cases—but a condition brought about by sluggishness of the internal organs—the liver, bowels and kidneys. As a result, poisons and harmful acids that kill vigor, ambition, and energy get into the blood—the whole general tone of the body is lowered and fat accumulates.

Thousands of overstout men and women find in Kruchen Salts a perfectly safe, sure, and beneficial means of reducing.

The "little daily dose" of Kruschen Salts keeps the organs functioning properly every day, and fills you with such a feeling of radiant vitality and vigor that before you know it you are fairly "jumping out of your skin" with energy, instead of moping around—and reduction follows as a matter of course—Nature attends to that.

## Students of Both Sexes Free to Join German Work Camps

Berlin.—High school graduates of both sexes prior to entering a university may spend six months in a labor camp, according to a significant plank in the Nazi educational program.

So far the offer is voluntary, but it is expected that the government eventually will make it compulsory. Many graduates already are availing themselves of the opportunity, as attendance in the camps doubtless will enhance their chances of matriculation in a university.

## Teaching the Blind to Read

It is noteworthy that the first efforts to enable the blind to read began in 1617, just 6 years after the King James version of the Bible was first published.

Various systems of raised letters were used. Progress was slow at first. In 1832 the Gospel of St. John was published in a system of raised Roman letters and by 1840 the Bible was completed in that system.

Braille, the system finally adopted and at present universally in use, was invented by a blind musician of France, named Louis Braille. This dotted system, which may be written as well as read by the blind, is now completely printed in universal Braille and is distributed by the Braille Bible Society Incorporated of Los Angeles. It is comprised of 21 volumes, and although costing $8 a volume to produce, is distributed at the price of $1 per volume.

## Women Police Corps Organized in Peiping

Hong Kong, China.—Acting on the order of the Ministry of Chinese Home Affairs in Nanking, the Police College at Peiping has decided to open a class for the training of women police. Registration for the entrance closed the end of March.

The first class will not exceed 20 students. Upon graduation, these students will be given jobs in the local Bureau of Public Safety. The college received an order from Nanking to open its doors to women students last year, but owing to the lack of dormitory facilities it was unable to carry out the order at once.





**Best Quality Shaving Brush FREE for POKER HANDS**

Shaving is a real pleasure with a fine quality shaving brush like this one . . . bristles set in rubber . . . a gift you'll surely appreciate and use. Given in exchange for only 5 complete sets of Turret Poker Hands.

One 20c package of Turret Fine Cut will prove the quality and economy of this mellow, cool Virginia cigarette tobacco. You can roll at least 50 cigarettes from one package . . . and cigarettes of sweet Virginia fragrance and flavour . . . supremely satisfying.

**It pays to "Roll Your Own" with**




**TURRET FINE CUT CIGARETTE TOBACCO**

**SAVE THE POKER HANDS**


## Birmingham Shows Low Cost of Education

Binrmingham, Ala.—Cost of education of a pupil in the public schools of Birmingham for the session 1931-32 was lowest in a table of 65 cities in the country, according to statistics received from the office of education.

For the 1931-32 session pupils were educated in the Birmingham schools, according to the department's table, for an average of $54.79 each. This was a decrease of 15.4 per cent. from the figures for the 1929-30 session, when Birmingham was next to lowest with an average cost of $64.75 a pupil. That year Norfolk, Va., was lowest with an average cost of $63.06 a pupil. For the 1931-32 session, Norfolk's average was $55.35.

Birmingham, in addition to ranking lowest in cost, was third in reduction of cost from 1929-30 to 1931,32, with a decrease of 15.4 per cent. Fall River,, Mass., showed greatest decrease, 23.8 per cent., and Akron, O., was second with a decrease of 21.35 per cent. Yonkers, N.Y., has the highest average, $166.97 a pupil, for 1931-32.

## Three Varieties of Milk Offered in Paris Park

Paris.—Frequenters of the Bois de Boulogne have revived the old-time fad of taking "the milk cure," which has been recommended by leading doctors.

A selected herd of cows is pastured in a section of the famous park adjoining one of the popular race tracks. The drinking salon is constructed with walls of plate glass to enable the clients to see the milking operation.

For patients suffering from stomach trouble, milk from Syrian asses is on tap at this establishment and goats have been imported from Switzerland to provide milk for invalid children. Surgical cleanliness is observed in the handling of the milk.

## Farming 20,000 Years Ago

Palestine had its busy farmers 20,000 years ago. Dr. George Grant McCurdy of Yale University makes this declaration to the American Philosophical Society at Philadelphia. This carries the farming man twice as far back as did the Neolithic man. Dr. Grant exhibits skeletons of these long-headed, stooping Palestinian planters. The university's expedition brings back the most primitive sickles ever seen—First farmers cut their grain with sharpened flints fitted to a crooked stick.


**BIBLES for the BLIND**
(KING JAMES VERSION)
Distributed in Braille
With the Aid of Philanthropy
Voluntary contributions appreciated.
Special Price: $1 per volume,
$21 complete.
BRAILLE BIBLE SOCIETY, Inc.
739 North Vermont Ave., Los Angeles, California.

*The Friend of Every Mother*
**Cuticura Soap**
*Who Values Her Children's Skin Health*
Price 25c.

**SOURED ON THE WORLD?—THAT'S LIVER**
**Wake up your Liver Bile —No Calomel necessary**

Many people who feel sour, sluggish and generally wretched make the mistake of taking salts, oil, mineral water, laxative candy or chewing gum, or roughage which only move the bowels and ignore the liver.

What you need is to wake up your liver bile. Start your liver pouring the daily two pounds of liquid bile into your bowels. Get your stomach and intestines working as they should, once more.

Carter's Little Liver Pills will soon fix you up. Purely vegetable. Safe. Sure. Quick. Ask for them by name. Refuse substitutes. 25c. at all druggists. 51


ISSUE No. 19—'33

Calgary.—A revival of glider flying will be seen here this summer as the result of the intentions of aviation enthusiasts to organize a Glider Club. Two years ago this type of flying was popular here.

"Only by united action can there be established general contentment and eventually universal prosperity."—Henry Morgenthau.





**Stuffed up inside?**

**Feen-a-mint is the answer. Cleansing action of smaller doses effective because you chew it. At your druggists—the safe and scientific laxative.**

**Feen-a-mint FOR CONSTIPATION**

**PRINT AND SILK REMNANT.**

15 POUNDS PRINT OR SILK QUILTING Remnants, $2; 2 pounds $1. A. McCreery Co., Chatham, Ont.

**GLADIOLI BULBS.**

FLOWERING GLADIOLI BULBS, treated. 400 mixed varieties, $2.00 per 100 postpaid. F. W. Krouse, Guelph, Ontario.

**"NOW I FEEL FULL OF PEP"**

**After taking Lydia E. Pinkham's Vegetable Compound**

**That's what hundreds of women say. It steadies the nerves . . . makes you eat better . . . sleep better . . . relieves periodic headache and backache . . . makes trying days endurable.**

**If you are not as well as you want to be, give this medicine a chance to help you. Get a bottle from your druggist today.**

**DOCTORING YOUR DAIRY HERD**

Cows aren't machines. They can get sick or hurt. But Minard's Liniment makes it easy to care for their ills. Mrs. Thos. Bulmer of Lardo, B.C., found one of her herd with a lump in her udder. "I rubbed it with Minard's Liniment", she says, "and it soon got better."

Minard's is best for Cuts, Bruises, Colic, Distemper, etc., and equally good in stable or in house. Well named "King of Pain". 88


## Holland Plans Farm Dictator

### Vanishing Foreign Trade Brings Drastic Proposal To Curtail Production

The Hague.—A bill introduced in the Second Chamber of the States General purposes to give the Dutch Government dictatorial powers to reorganize the affairs of the farmers and fruit and flower growers of the country. The agricultural crisis in Holland has arisen chiefly as a result of the recently erected barriers against exports.

Land owners and their tenants, as well as the merchants and the government, are realizing that the export markets, chiefly in England and Germany, lost by rising tariff walls and onerous regulations, will not be recovered soon, and that consequently the production of vegetables and dairy commodities must be curtailed.

Preliminary measures are being taken to reduce drastically the output of eggs and milk. The annual export of butter has fallen from 47,000,000 kilograms to 10,000,000 kilograms while the wholesale price has dropped. The surplus thus created is being cleared up by compelling margarine manufacturers to include a larger proportion of butter in their products than hitherto. This regulation came into force on April 3 and ordered that the proportion of butter in all margarine should be raised from 25 to 40 per cent.

**Cheese Output Curtailed.**

In the cheese trade a similar regulation has been made. Beginning in April and continuing for at least three months all wholesale Dutch cheese makers must reduce their output by 30 per cent., the consequent loss of profit being wholly or partially met by state compensation. The market-garden trades will receive a subsidy from the government only on condition that they considerably reduce the amount of the planting.

This last restriction will be applied in a most comprehensive manner to the cultivation of bulb plants, a trade which is suffering from the home cultivation in America and England. After the flowering period of the present spring, enormous quantities of crocus, narcissus, hyacinth and tulip bulbs, as well as many planting beds for these bulbs, will be done away with.

This view, that the Dutch means of production must be reduced, has brought about a modification in the policy of subsidy hitherto followed by the state. The government has worked out an "empowering act" under which the carrying out of these measures is backed by extraordinary authority. The Government, in the preamble to the bill, cites well substantiated statements that in the agricultural lands exhaustion and impoverishment are rapidly spreading, and that in particular the offset of vegetables, fruit, eggs, potatoes, butter and cheese is in a lamentable condition.

**Three-Fold Course Proposed.**

To prevent a complete and collective collapse of the rural retail trade the government desires to proceed along a three-fold way; first, by subsidies to the trade from a not yet established central crisis fund; secondly, by restriction of cultivation, and, thirdly, by the fixing of standard prices. But now comes the most important point. The proposed new law gives to the government the authority in case of necessity to use force in putting into execution the proposed measures. There is to be no persuasion and no argument. The instruction of the authorized official is to be a command to which obedience must be as explicit as that of the soldier to the command of his officer.

To this bill giving dictatorial powers to the Department of Agriculture, no objection or complaint has been raised even by the growers themselves, so that it is virtually certain to pass through both Chambers without serious opposition.

WHO WANTS TO RIDE?

The Bolu, Turkey, police have reduced the speed limit of motor vehicles to three miles an hour, and taxis now cruise vainly trying to pick up passengers who are rushing past them on foot.

**Ships 35,000 Tons Matches**

More than 35,000 tons of matches were shipped from Sweden in 1931.


**Happy Health**

"I always keep a supply of BABY'S OWN TABLETS on hand—they keep my children healthy and happy," writes Mrs. James Wilson, Lorneville, N.B. Mrs. Wilson's plan is commended to Mothers everywhere.

Literally hundreds of Mothers have written their deep thanks for BABY'S OWN TABLETS, the absolutely SAFE remedy for the common illnesses of babies and children—teething troubles, simple fevers, upset stomach, colic, colds, peevishness. Give them to YOUR children. 25c a package.

Dr. Williams' 53-E
**BABY'S OWN TABLETS**

**FREE**

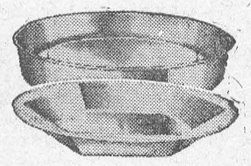

SAVE 5¢ ON REGULAR PRICES
Square Tub $1.50
Cake Pan .15
Pie Plate .15
TOTAL $1.80
all for $1.29

SHELL CAKE PAN and Equal Share PIE PLATE with Special offer of.—

**Duro SQUARE Wash TUBS**
"The most practical shape"



You'll find that Duro SQUARE Tubs take the muss out of washing because they fit so snugly together . . . there's no dripping between tubs. They are more practical in EVERY way.

Made by Duro Metalwares Limited and
ON SALE AT HARDWARE & GENERAL STORES

**High School Boards and Boards of Education**
Are authorized by law to establish
**INDUSTRIAL, TECHNICAL AND ART SCHOOLS**
With the approval of the Minister of Education

DAY AND EVENING CLASSES
may be conducted in accordance with the regulations issued by the Department of Education.

THEORETICAL AND PRACTICAL INSTRUCTION
is given in various trades. The schools and classes are under the direction of AN ADVISORY COMMITTEE.

Application for attendance should be made to the Principal of the school.

COMMERCIAL SUBJECTS, MANUAL TRAINING, HOUSEHOLD SCIENCE AND AGRICULTURE AND HORTICULTURE are provided for in the Courses of Study in Public, Separate, Continuation and High Schools, Collegiate Institutes, Vocational Schools and Departments.

Copies of the Regulations issued by the Minister of Education may be obtained from the Deputy Minister, Parliament Buildings, Toronto.

## NEWS AND INFORMATION FOR THE BUSY FARMER

Binder twine should not be used to tie fleeces It. can be separated from the wool only by carbonizing or burning out.

There does not seem to be any "best" time to sow seeds of perrenials. If the seeds are obtained in spring they can be sown in May or June, or they can be kept until the fall.

**Practice Plus Science Produces High Quality**

Farmer demand for the newest agricultural literature has reached record proportions. This would further indicate that the Ontario farmer is constantly striving to produce even higher quality products, through the combining of his practical experience with the latest in scientific thought.

**Better Year Indicated**
**Says Poultry Authority**

That Ontario farmers are confident poultry is again to be their best cash crop, is evidenced by the fact that more chicks have been hatched and sold this year than any year to date.

From present indications, according to T.A Benson, Dominion Poultry Branch, this year should be distinctly better than 1932 for those in the poultry business.

**Legumes and Non-Legumes**

The difference between non-legumes (cereals, root crops, etc.) and legumes (beans, peas, clovers, vetches, alfalfa, etc.) is that all non-legumes are forced to obtain their nitrogen directly from the soil, while legumes, under certain conditions, are able to make use of the nitrogen in the atmosphere. Four-fifths of the air is composed of nitrogen, and legumes, by drawing on this supply which is quite unavailable to other plants, are able to conserve in a large measure the supply of that element in the soil.

**Weekly Crop Report**

Seeding operations, delayed by cold wet weather for some time, are now general throughout the province. Fall wheat, alfalfa and clovers continue in excellent condition in most sections, while orchards look promising and spraying is being more carefully undertaken this year than for some years. Strawberries appear to have winered excepionally well. Hatcheries report an increased business in baby chicks, and poultry flocks properly handled have been one of the best paying propositions during the past season Young pigs have been bringing $6.00 per pair on a number of markets.

**Poultry Exports Increase**

For the twelve month period ending January 31, 1933, Canadian poultry exported to the United Kingdom amounted to some 1,308,895 pounds. This represents an increase of approximately 1,680 per cent. over the previous twelve months, during which poultry exports to the United Kingdom approximated 73,194 lbs.

**Old Time Prices**

The report of an auction sale of farm stock and implements in Wellington County states that a huge crowd was in attendance and prices reached old-time levels. Eleven grade cows, two of them heifers freshening for the first time, were sold at an average price of $73.25, while the highest price for an exceptionally nice animal was $114.00. The farm of 137 acres had been previously sold for $4,500.

**Purchase Certified Seed Now**
**Demand Greater Than Supply**

Based on a recent survey made by the Department, there are approximately 3,500 bags of certified seed potatoes available in Ontario at present.

Growers who delay in obtaining their supplies immediately are almost certain of disappointment, since the amount of certified seed potatoes, available in the Province, is not likely to take care of the demand.

**New Bull-Bonus Plan**

Millions of dollars will reach the pockets of Ontario farmers, dairymen and livestock breeders under a Federal-Provincial bull-bonus plan, recently announced by Hon. Thos. L. Kennedy, Minister of Agriculture, who termed it "the greatest thing that has ever happened to the cattle industry."

The scheme is an attempt in a big way to increase milk and cheese production and to improve the breed of livestock for beef purposes. Approved bulls of purebred strain will be introduced into tested herds and bonuses ranging from $10 to $50, depending upon the age of the animal, will be paid to the purchaser by the two governments. Strict regulations as to inspections of herds and choice of bulls will be required.

In addition to the bull bonusing plan which will be under direction of the Department's Livestock Branch, the District Representatives will undertake to educate the industry on proper feeding of stock while a campaign of cow testing will be carried on by the Dairy Branch. Louis O'Neil, Assistant Director Livestock Branch, will be directly in charge of the bonus scheme and applications are to be made to him.

**Nursing Sow Rations**

The following mixtures for nursing sows have proven suitable for conditions such as prevail in Eastern and Western Canada: Eastern Canada, bran, 100 pounds; shorts, 200 pounds; ground oats, 200 pounds; ground barley, 100 pounds; linseed oil meal, 20 pounds; tankage, 20 pounds; mineral mixture, 12 pounds. Skim milk hand-fed. If sufficient skim-milk, omit linseed oil meal and tankage. Western Canada, bran, 50 pounds; shorts, 50 pounds; ground oats, 300 pounds; ground barley, 100 pounds; ground wheat, 100 pounds; tankage or skim-milk, 30 pounds. Mineral mixture, self-fed. Another Western mixture is: bran, 50 pounds; ground oats, 300 pounds; ground wheat, 200 pounds ;tankage or skim-milk 30 pounds. Mineral mixture, self-fed.

**Salt and Sulphate Sheep Lick**

A salt and copper sulphate lick can be made to serve the purpose of an aid in keeping down stomach and intestinal parasites in sheep. This is made as follows: Salt, 100 pounds; copper sulphate finely pulverized, 5 pounds. The finely pulverized copper sulphate is mixed dry with dry salt. If more than five pounds per hundred is used, sheep will not take to the mixture freely. A salt lick containing either tobacco or copper sulphate, or both these drugs, should be within easy reach of the sheep and lambs every day of the year. All salt boxes in which prepared and medicated salt is used should be provided with a roof board, or cover to keep out rain and snow.

**Quality of Lambs**

A statement relative to lambs of unsuitable quality in weight has been issued by the Industrial and Development Council of Canadian Meat Packers as a suggestion to producers that they should look after the quality of their lambs in order to secure the highest market price. The message is headed: "Buck Lambs and Heavy Lambs," and reads as follows:

The markets will continue this year to pay more for ewe and wether lambs and lambs of suitable weights.

Even early in the season before buck lambs take on their most objectionable features they are of poorer quality than ewes and wethers, being bonier and having slack backs or loins.

Therefore, like all lambs of poorer quality, they will be culled out and bought at their value in the early part of the season, and after July 3rd, 1933, two cents per pound more will be paid for ewes and wethers than for bucks.

The markets will pay a cent a pound more for lambs of good quality up to 90 lbs at the stockyards and plants, than for lambs from 90 to 110 lbs., and up to two cents per pound more than for lambs over 110 lbs.

Farmers are urged to meet the simple requirements of the market in order to secure top prices.

1. Castrate all male lambs.
2. Finch and market all lambs within the desired weights.

**Enjoys Preference**

That Canadian cheese enjoys a distinct preference on the British market is proved, according to latest advices to the Ontario Marketing Board, by the fact that the Canadian product is receiving, at the present time, a premium of approximately 50 per cent over the New Zealand product.

Prices for New Zealand cheese, as of the beginning of April, were 40s per long cwt. for the white, and 47s per long cwt. for the colored, or 7.36 and 8.65 cents per pound respectively. These prices covered new cheese. Canadian cheese was selling at 60 to 66s per long cwt., or 11.04 to 12.14 cents per pound.

This does not mean that New Zealand producers are getting less money for their cheese than are Canadian patrons. New Zealand products sell at a premium of about twenty per cent. in relation to the pound sterling. Canadia nproducts, on the other hand, sell at a discount of approximately 16 per cent., due to exchange. In this way, returns to cheese patrons in both countries are about the same.

It should be pointed out that the prices for Canadian cheese are for maure cheese. There is practically no new Canadian cheese on the British market at present, therefore the benefits of this xtreme premium are going to the trade, for cheese acquired last fall or earlier, rather than to the cheese factories in Ontario and Quebec at this time.

"Corn crop failure can be eliminated largely by purchasing only No. 1 seed of a standard variety from a reliable dealer, and making a germination test before planting," declares Arthur H. Martin, assistant director of the Crops Branch. "In the opinion of corn growers of Southwestern Ontario, corn dealers and officials of the Federal Seed Branch, the supply of Ontario-grown selected corn of high quality and germination, is sufficient to take care of the present season's demand." With a supply of No. 1 Ontario corn thus available at reasonable prices, Mr. Martin warns against the temptation of buying low-priced ungraded or low-grade corn from doubtful sources. The difference in price between the so-called cheap seed, and the best seed is only a few cents a bushel, yet the result of sowing low-grade seed may be absolute crop failure, due to poor germination. According to the Canada Seeds Act, corn eligible for grade No. 1 must be clean, well-graded, true to variety and germinate at least 80 per cent.

**When to Apply Fertilizer**

The opportune time at which fertilizer applications should be made will be determined to some extent by the nature of the crop of the climate and of the fertilizer materials employed. Speaking generally, most of the phosphatic and potassic fertilizers should be applied during the final cultivation of the land preparaory to seeding. The nitrogenous fertilizer may be applied at the same time, or when seeding, though some prefer to reserve a portion (assuming it to be in immediately available form) for application as a top-dressing later on. Phosphatic fertilijers, intended for fall wheat, should be applied in the fall, but soluble nitrogenous fertilizers, like nitrate of soda, should be applied to the wheat in the spring. Immediately after their application to the thoroughly prepared land, the fertilizers should be iniorporated with the surfare soil by means of harrowing or light cultivating.

In the treatment of pasture and hay lands, the phosphatic and potassic fertilizers may be sown before spring growth, followed by one or more dressings of a nitrogenous fertilizer during the early part of the growing season. Basic slag, when used for this purpose, should preferably be applied in the fall.

It seems desirable to emphasize the fact that fertilizers cannot fully play their part in crop nutrition unless the soil is in good tilth. It should be mellow, warm, moist and well aerated, and these favourable conditions will be promoted by furnishing humus-forming material (as in barnyard manure) drainage, if necessary, and a thorough frequent working of the surface soil. The mechanical condition or "drillabiliy" of fertilizer materials and fertilizer mixtures is an important property towards their uniform distribution.

## REV. W. H. RANEY

Rev. Wesley H. Raney, B.A., B.D. pastor of Epworth United Church, Kingsville, Ont., well-known minister in Eastern Ontario, died Friday at his home in Kingsville.

Rev. Mr. Raney had been in failing health following a serious illness last July, and had been recommended for superannuation at the United Church conference next month.

In the ministry for nearly forty years, Rev. Mr. Raney was a former minister at South Mountain, Ottawa South, Westboro, Renfrew, St. Marys and Kingsville. He had been called to the United Church at Kingsville last year. During the latter years of and shortly after the war, he was chairman of the Ottawa district for the Methodist Church.

He was born in Aultsville, a son of the late Mr. and Mrs. Herman Raney of that place, whose ancestors were United Empire Loyalists. He received his education at Queen's University. His brother is Mr. Justice Edgar Raney of Toronto.

Rev. Mr. Raney was married twice, his first wife having predeceased him many years ago. His wife, formerly Laura Argue of Ottawa, was former librarian at the Ottawa Normal School. He is survived by seven children: a daughter Alice, aged six, by his second wife, and five sons, Grant, Wendell, Eric, Andrew and Fred, and a daughter, Grace, teacher at Kirkland Lake, by his first wife. Also surviving, in addition to his brother, are three sisters: Mrs. Jas. Steen of Aultsville, Mrs. Markell of Wales, and Mrs. J. Campbell of Rochester, N.Y. A sister-in-law is Mrs. A.F. Cameron of Ottawa.

A funeral service was held at Kingsville United Church Saturday afternoon. The body was taken to Ottawa, arriving Sunday morning, and a service was held at the parlors of George B. Burney and Son on Monday afternoon at three o'clock. Major the Rev. G.I. Campbell, pastor of Zion United Church and a personal friend of the late Rev. Mr. Raney, officiated. Interment was made in Beechwood cemetery.


Children Cry
FOR FLETCHER'S
CASTORIA

**EYE SIGHT INSURANCE**

You insure your automobile, piano, home, health—why not your eyesight?

Proper, scientific examination of your eyes and the application of properly fitted glasses constitute Eye Sight Insurance and Comfort. That is what our service is. We do not use any drugs.

J. MILES WHITTEKER,
Optometrist
Phone 18 — Morrisburg.

**Morrisburg-Waddington Ferry**
Standard Summer Time Table.
"Continuous Service"

| Leave Morrisburg | | Leave Waddington |
|---|---|---|
| 7.00 a.m. | | 7.30 a.m. |
| 7.30 | | 8.00 |
| 8.00 | | 8.30 |
| 8.30 | | 9.00 |
| 9.00 | | 9.30 |
| 9.30 | | 10.00 |
| 10.00 | EVERY | 10.30 |
| 10.30 | | 11.00 |
| 11.00 | | 11.30 |
| 11.30 | | 12.00 noon |
| 12.00 noon | | 12.30 p.m. |
| 12.30 p.m. | | 1.00 |
| 1.00 | | 1.30 |
| 1.30 | HALF | 2.00 |
| 2.00 | | 2.30 |
| 2.30 | | 3.00 |
| 3.00 | | 3.30 |
| 3.30 | | 4.00 |
| 4.00 | | 4.30 |
| 4.30 | | 5.00 |
| 5.00 | HOUR | 5.30 |
| 5.30 | | 6.00 |
| 6.00 | | 6.30 |
| 7.00 | | 7.30 |
| 8.00 | | 8.30 |
| 9.00 | | 9.30 |
| 10.00 | | 10.30 |
| 11.00 | | 11.30 |

..RATES—Motor Car, $1.00; passengers 25c each; return free on the same day. No extra charge Saturdays, Sundays or Holidays.
GEORGE D. HOWITH,
Vice-President & Managing Director
Morrisburg-Waddington Ferry.

**Auto Glass Installed**

ALL SEDANS .....$2.50
Coupes, Coaches and Trucks $3.00
Windshields .....$4.00, $4.50

Tops Renewed at Lowest Prices

Also a Large Assortment of New and Used Parts

All Work Guaranteed

ALEX SEYMOUR
529 Pitt St. Phone 520
CORNWALL



"Why no, we're never lonesome"

"You must be lonely these days," Joe Hanley suggested, "now that young Jim has left home."

"Why, not at all," replied Old Jim, pointing to the telephone with a smile. "We talk with the lad on Long Distance every week. And it's almost as good as seeing him."

"Isn't it expensive?"

"Why no, station-to-station night rates make it about 25 cents."

Let Long Distance keep you in touch with friends and relations. It is quick, clear, dependable and the cost is trifling.

For 30 cents you can telephone about 100 miles by making an "any-one" call (station-to-station) after 8.30 p.m. See list of rates in front of directory.

THE BELL TELEPHONE COMPANY OF CANADA
Long Distance is surprisingly inexpensive

**The Leader**

SUBSCRIPTION RATES

$1.50 per year, strictly in advance, to any address in Canada; when not paid within three months, $2.00 per yer to any address in Canada. Foreign subscriptions, $2.00 in advance. All subscriptions date from the first day of the month.

ADVERTISING RATES

Display or open advertisements, one insertion, 50c per inch; second and following insertions, 35c per inch; 200 inches and over, by contract, not over one year, 20c per inch. All Legal, Government and Municipal display advertisements will be charged at 50c per inch, regardless of number of inches or number of insertions.

200 inches or more must be reserved at time of making contract in order to earn the 20c per inch rate, and no rebate will be allowed the advertiser, should more than 200 inches be taken out within one year, without having been reserved by contract.

Should the advertiser fail to take out the number of inches contracted for, the amount of space used will be charged at the regular card rate in force at the time of making contract.

Lost, Found, To Let, Wanted, Articles for Sale, etc., 5 lines and less first insertion 50c; each subsequent insertion 35c.

NOTE—All small advertisements received by mail must be paid in advance.

Government, Legal and Municipal Notices, By-laws, Election Readers, etc.: 15c per line for the first insertion; 10c per line for each subsequent insertion; 12 lines to the inch.

Advertisements ordered for insertion without instructions will be published until instructions are received to discontinue same.

Notwithstanding anything to the contrary that may appear in the contract, cuts left in our possession more than 30 days after date of insertion will be destroyed.

THE LEADER PUBLISHING CO. LTD.
LEO LAURIN, Ed. & Mgr.
Morrisburg, Ont., Jan. 31, 1933.

**DR. CURRIE**
DENTIST
Office over Bradfield's—Phone 150

**A. L. CREWSON, M.D. C.M.**
(McGILL) L.M.C.C.
EYE, EAR, NOSE AND THROAT
Office open 9-12, 1-5; Saturdays 9-12
OFFICE:
122 Sydney Str. CORNWALL
MORRISBURG:
Tuesday Evenings from 7.00 p.m.

**R. F. LYLE**
Barrister, Solicitor, Notary, Etc.
Solicitor for Village of Morrisburg
Barry Block, Main Street,
MORRISBURG ONTARIO.

**ARTHUR FLYNN**
BARRISTER, Etc.
MORRISBURG — ONTARIO

**H. O. HESSELL**
Barrister, Solicitor, Notary Public
Law Office:
MORRISBURG — ONTARIO

DOWN GOES THE COST OF MOTORING

CHEVROLET GM GENERAL MOTORS PRODUCTS

with the car that leadership built!

A GALLON of gasoline will take you farther in a Chevrolet than in any other full-size car. So will a quart of oil. As far as upkeep is concerned, no other low-priced car is so completely free from trouble, for such a long life, as a new Chevrolet Six is. Because of this economy, many people are finding it less expensive to buy *new* Chevrolets—with Fisher No-Draft Ventilation and other ultra-modern features—than to pay for the upkeep of their *old* cars. Visit our showrooms and see the new addition to the Chevrolet line—the Standard Six—offered at the lowest price ever placed on a full-size, six-cylinder closed car!

*Chevrolet Master Six Sedan, $897, delivered, fully equipped, at factory, Oshawa. Freight and licence extra.*

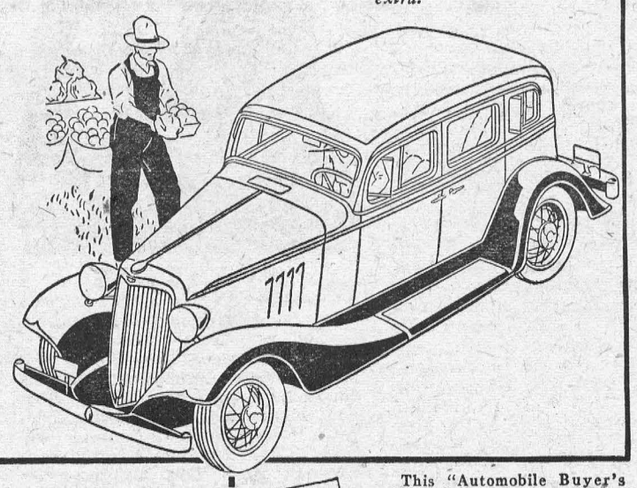

D. MELVIN, Winchester
Associated dealer,
Fred F. Wells, Morrisburg

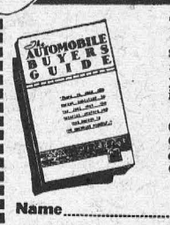

This "Automobile Buyer's Guide" tells about our recent survey among Canadian motorists and provides information which you will find valuable in choosing your next car. Send coupon for free copy:
Customer Research Dept.
General Motors Products of Canada, Limited,
Oshawa, Ont.

Name.....
Address.....C-16D

STANDARD SIX CHEVROLET MASTER SIX




A nice clean preparation. It soothes away soreness and stiffness, relieves Lumbago and Neuralgia. Wonderfully good for children.

Children Cry
FOR FLETCHER'S
CASTORIA

# OUR CORRESPONDENTS

## WILLIAMSBURG

Mr. and Mrs. Ross Hanson and Mrs. Henry Hanson motored to Ottawa on Tuesday and visited friends there.

Mr. and Mrs. J.W. McIntosh, Miss Mary and Master Douglas, Mr. Roy White, all of Ottawa, and Misses Gwen Hummel of Chesterville and Dorothy Strader of Ottawa were guests of Mr. and Mrs. Strader McIntosh on Sunday.

Miss Beatrice Saddlemire, of Williamsburg, was a guest on Sunday of her parents, Mr. and Mrs. Merton Saddlemire.

Visitors at the home of Mr. and Mrs. Nathan Beckstead on Sunday were Mr. and Mrs. S. Beckstead and family, Mr. and Mrs. G. Thompson and baby of Prescott, Mr. and Mrs. J. Barnhart and little son.

Miss Evelyn Wilson of Williamsburg spent Sunday with her parents at Winchester Springs.

Mrs. D.A. Short and Mr. Henry Merkley were guests of their sisters, Misses Dora Merkley and Lucy Merkley, R.N., Brockville, Wednesday of last week.

Mrs. Eva Casselman of Ottawa, Mr and Mrs. Bob Smith and famliy of [illegible]rton, were recent guests of t[illegible] parents, Mr. and Mrs. Alfred Casselman in town.

Mr. and Mrs. Merton Saddlemire motored to Cornwall on Tuesday and spent the afternoon.

Miss Olive Cook of Cardinal and Miss Mary Fossett of Hainsville spent the week-end guests of Mr. and Mrs. Lloyd Cook.

Mr. George Hummell and family, of Winchester Springs, have moved on the (Frank Madden farm near Williamsburg, where they will reside in future.

Mr. and Mrs. Ross Hanson were guests at the home of the latter's brother, Mr. Reuben Merkley and Mrs. Merkley, last Sunday.

A patriotic social will be held in the basement of the Lutheran church Friday evening, May 26th, at 8 o'clock. Admission 25c.

## HOASIC

Mr. Chas. Stata and family moved to our vicinity this week.

A number from here attended the shower for Mr. and Mrs. Frank McMillan.

Mr. Graham Wells spent a few days last week with his uncle, Dr. I.G. Bogart of Kingston.

Mr. Howard Willard visited his sister, Mrs. Milfred Swerdfeger, last week.

Patients of Dr. M.W. Locke, who have been entertained at "Spruce Lodge," the home of Mr. and Mrs. Durham Wells, this week were: Miss Margaret Reardon, Mrs. B.M. Green Mrs. Jas. L. Browning of Hatfield, Mass.; Misses Caroline H. Warner and Margaret Ryan of Springfield, Mass.; Mrs. J.H. Leonard and Mr. John Murray, Millers Falls, Mass.; Mr. and Mrs. Rollo Prentiss, Holyoke, Mass.; Miss Anna Flynn of Finch.

Our young people journeyed to Osnabruck Centre on Friday night and presented their play, "Two Days to Get Married," and on Wednesday evening, May 17th, the Y.P.S. of O[illegible]ck presented their play, "The W[illegible]ts Boys," in our Hall here.

Mr. Jas. Ballantyne and Hon. C. C. Ballantyne, with their families, of Montreal, spent the week-end at their summer home here.

Mr. and Mrs. Grant Black of Morrisburg spent Sunday at Mr. E.R. Marcellus'.

Mr. Fitzgerald has started his meat route through here on Wednesdays and Saturdays.

## GLEN STEWART

Mrs. Henry Boyd and Mrs. T. Johnston spent Tuesday at Brockville

Miss Annie Rylands of Ottawa visited her cousin, Hannah Blair, on Sunday.

Mrs. Sam Gilmer of Groveton spent Sunday with Mr. and Mrs. Ed. Thompson.

Mr. J. Adams, Miss Mildred Wylie and Mrs. Chester Warren spent Wednesday at the Capital.

Mr. Arthur Ross spent Sunday with his sister, Mrs. Chas. Anderson.

Mrs. Wm. Beggs spent Sunday with her daughter, Mrs. Stewart Christie.

We are sorry to report Mrs. Robt. Wright a patient in Brockville General Hospital, where she underwent an operation for appendicitis.

A number from here attended the funerals of Mr. Wm. Marshall and Mrs. Wm. Froats, both of Hulbert.

Mr. and Mrs. Milton Swerdfeger spent Sunday with friends at Morewood.

Mr. and Mrs. Chas. Anderson and Mr. and Mrs. Ross Anderson spent Sunday evening at Mr. and Mrs. John Bantford's.

## PAYNE VALLEY

Mr. and Mrs. Geo. Eligh spent Sunday with Mr. and Mrs. Alfred Wells and family, also called to see Mr. and Mrs. Samuel Wells, Aultsville.

Mr. Donad Shaver spent one day last week in Ottawa.

Married—On April 29th, 1933, the marriage of Miss Esther Cameron, daughter of Mr. and Mrs. Kennie Cameron, Finch, to Mr. Carl Malcolm, son of Mr. and Mrs. Philip Platz of Denbigh, Ont., was solemnized at the United Church parsonage, Thomasburg, by Rev. Herrington. The bride wore a blue cape dress. Miss Isabel Slater and Mr. Oscar [illegible]atz were witnesses. After the ceremony, the couple motored to Denbigh, and were served a dainty supper at the groom's home. Mr. and Mrs. Platz will reside at Denbigh

Mr. and Mrs. Geo. Eligh called at Mr. James Eligh's, Finch, and also at Mr. Morris Shaver's and Mr. Chas. Steen's, Newington, and took dinner with Mr. and Mrs. Abe Eligh and family, Newington and also called on Mr. and Mrs. Will Bancroft, Newington.

Mr. and Mrs. Dan Campbell and daughters Mabel and Eileen spent Sunday with Mrs. John McLennan, Moose Creek.

Mrs. Jas. McMillan spent Wednesday with her parents, Mr. and Mrs. Alex McLean, and Mr. and Mrs. Basil Crawford, Finch.

Miss Cassie McMillan spent Thursday with her brother Angus, Finch.

Mr. Murnie Empey called at Mr. Geo. Eligh's on Wednesday evening.

Mr. Bachelor of Cornwall called through our Valley on Saturday.

Rev. and Mrs. Jas. Eastcott of Avonmore visited Mr. and Mrs. Dan Campbell on Friday.

Mr. and Mrs. Geo. Eligh spent Saturday with Mr. and Mrs. Leslie Stephenson, Cornwall, and also called on Mr. and Mrs. Hugh Cameron, Monckland.

Mr. and Mrs. Wm. R. Campbell and daughter Doris, spent Saturday with Mr. and Mrs. Dan Campbell.

## HANESVILLE

Mr. and Mrs. Roy Thibault of Merrickville, spent Sunday with Mr. and Mrs. Milton Keck.

Mr. and Mrs. Arnold Fader and boys sundayed with Mr. and Mrs. John Briggs.

Mr. Roy Timleck spent Sunday at his home here.

Miss Jean Johnson has returned to her home, after completing her studies in Montreal, for the summer.

Mr. and Mrs. Floyd Barkley and family spent Sunday with Mr. and Mrs. Wm. Barkley.

Miss Madeline Fossitt spent the week-end with her sister, Mrs. Lloyd Cook.

Mr. and Mrs. Raymond Whitley sundayed with Mr. and Mrs. Alfred Briggs.

Our Mothers' Day service on Sunday morning was well attended. Rev. Wilson conducted the service. Our next service will be next Sunday evening at 7.30.

Mr. Glen Steinberg of Ottawa spent the week-end with his mother, Mrs. John Fossitt.

We are sorry to know that while travelling on the road on Sunday on a bicycle, Alexander Banford had the misfortune, when the wheel broke, to be thrown off, breaking two bones in one hand, and badly cutting the other hand. We wish Alex success in getting better, and hope he will be able to return to high school.

## PLEASANT VALLEY

Miss Mary Barr of Oxford Mills spent a few days with Miss Viola Somerville.

Mr. and Mrs. F. Davidson visited Mr. and Mrs. David Hess one day recently.

Mis Viola Somerville and Miss Mary Barr were Friday visitors of Mr. and Mrs. Jas. Somerville, of Hyndman.

Mr. and Mrs. Robt. Madden visited Mr. and Mrs. Robt. Wallace on Saturday. Mrs. Madden is remaining a few days.

Mr. Wm. Fader and son Basil, and Miss Lula Fader, visited Mr. and Mrs. H Wallace on Sunday.

Mr Clifford Gilmer and Mr Milton Barr sundayed at the latter's home at Oxford Mills.

Mr. and Mrs. H. Wallace and son visited Brinston friends Monday evening.

We regret to report Mr. Kenneth Wallace not much improved in health. Hope for better news next week.

Mr. Robt. Meredith has returned to his old job teaching, after undergoing an operation for appendicitis.

## ELMA

The Ladies' Aid of the Dunbar Presbyterian church held their meeting at Mrs. M. Thom's on Wednesday.

Mr. Nichol of Vancouver, B.C., who has been a sufferer of arthritis left for his home, after attending Dr. Locke's clinic for the last three months. While here he was the guest of Mr. and Mrs. A.N. Barkley. We are glad that he was able to get so much relief.

Mr. and Mrs. Ellis Casselman of Boucks Hill were callers of the latter's sister, Mrs. Melvin Dillabough.

Mrs. Louise MacKenzie and family have moved into the house lately vacated by Mr. Frank Hess. We hope Mrs. McKenzie's health will improve in her new surroundings.

Visitors at Mr. Asa Harper's on Sunday were Mr. Wm. Pemberton, Mrs. Albert Cougler and family, Mrs. Bertha Fling, Miss Georgia Harper.

Mr. Reuben Loucks, electrician, of Williamsburg, was a business caller here on Monday.

Mr. and Mrs. Oscar Beckstead and Miss Dorothy were in Ottawa on Saturday.

On Tuesday morning every radio around Elma had many attentive listeners when CFLC, Prescott, broadcasted their usual morning devotions. The speaker was Rev. W.E. Cockram. Mrs. Cockram presided at the organ. They were ably assisted by the choir of Elma United church.

Mr. and Mrs. W.T. McMartin of Spruce Grove were guests of their grandson, Master Douglas McMartin, in honour of his 7th birthday, on Sunday.

Miss Denis of Chicago, a patient of Dr. Locke, returned to her home. This is her second visit here at Evergreen Hill, the guest of Mrs. Oscar Beckstead.

Mr. Harry Carruthers was in Buckingham, Que., on Saturday. Mrs. Carruthers and baby accompanied him home.

The Ladies' Association of Elma United Church held their May meeting at the home of Mrs. A.N. Barkley. Samples and recipes of much delicious candy were received.

Mr. and Mrs. Donald McMartin spent Sunday at Mr. A.N. Barkley's.

## R. M. D. WILLIAMSBURG

Mr. and Mrs. Levi Casselman visited Sunday at Mr. and Mrs. Wm. Casselman's.

Mrs. Ella Merkley is spending a few weeks with her daughter, Mrs. Joe Bailey, Smith Falls.

Mr. and Mrs. Ross Beckstead and daughter Goldie were callers at Mr. John Beckstead's Sunday night.

Mr. and Mrs. D'Arcy Patrick and family visited at Mr. and Mrs. Thos. Casselman's on Sunday last.

Mr. and Mrs. Wilfred Whitteker and family, and Mr. Wm. Whitteker, were callers at Mr. and Mrs. Wm. Casselman's Friday night.

Misses Lulu and Della Holmes were callers at Miss Eleanor Casselman's on Wednesday night.

Miss Olive Hess spent a few days with Mr. and Mrs. George Hess.

There was a nice gathering at Mr. and Mrs. Frank Merkley's on Friday evening, for their eldest daughter's birthday party, Miss Joyce Merkley.

Misses Dorothy and Gertrude Casselman spent Sunday afternon with Miss Ella Beckstead.

The scholars of S.S. No. 11 had an outing in Mr. Clifford Shannette's bush Monday afternoon.

## CHURCH ROAD

Mr. and Mrs. J.A. Wells, Syracuse spent Sunday at Mr. J.J. Styles'.

Mr. and Mrs. Jas. Schwerdfeger spent Sunday with Morrisburg friends.

Mr. and Mrs. Jacob Schwerdfeger and sons spent Monday evening at Mr. C. Casselman's.

Mr. and Mrs. A. Stillson, Prescott were guests of Mr. and Mrs. Jacob Schwerdfeger Sunday afternoon.

Messrs and Mesdames Willard Alguire and Fred Gallinger, Grantley, were recent guests of Mr. and Mrs. H.R.F. Schwerdfeger.

Mr. Thos. Barkley spent last week at Mr. Archie Crowder's.

Mr. Jas. Schwerdfeger spent Tuesday afternoon with Mrs. Henry Schwerdfeger.

Mr. Stewart, I.P.S., visited the school on Monday.

Mr. and Mrs. R.C. Casselman of Massena spent one day recently with Mr. and Mrs. J.J. Styles.

## BRINSTON

H.R. Wallace is rushing furniture to Brinston every day.

Messrs Fitzgerald Bros. and James McShane are busy peddling fresh meats, and report trade better than expected.

We can also boast of having a first-class barber, Mr. Ludger Boileau of Ottawa.

Jack Moore has opened a tin shop in Thos. Hamilton's block.

Ken Smith, who has the John Murdock store, is doing a rushing business in ice cream these days.

Stanley Merkley is a busy man selling Plymouth cars.

Mr. and Mrs. H.R. Wallace made a business trip to Kingston and Napanee on Monday last.

On Saturday evening at eight o'clock, Miss Dorothy Wilson broke the seal to discover the hidden number, 4748, in the contest sponsored by the Congoleum Co. and conducted by Mr. H.R. Wallace. After the ballots had been eliminated, it was found that Mr. T.A. Brinston was fortunate enough to guess closest to the hidden number, thus winning the beautiful Congoleum rug.

## *Craftsman Honored*



**DAVID TENNENT**

who was the Ontario winner in last year's Fisher Body Craftsman's Guild competition, will be honored with the display of his miniature model Napoleonic Coach at the Ontario Government Offices in England. Young Tennent lives in London, Ontario, and after exhibition of his coach in his home town the model will start on its "London to London" journey in the care of Thos. H. Corpe, Secretary of the Fisher Body Craftsman's Guild in Canada.


## STENOGRAPHERS

Typists, Bookkeepers and Office Workers wanted for positions in industrial, financial and civil service offices.

Fall Term training class from September 5

Send for boarding house list, also list of recent placements.

BROCKVILLE BUSINESS COLLEGE
W.T. ROGERS, Principal.

If you prefer Kingston, address:
KINGSTON BUSINESS COLLEGE
R.H. METZLER, Principal.


## BROCKVILLE PRESBYTERIAL MEETS IN CARDINAL

The 19th annual meeting of the Brockville Presbyterial was held in St Andrews Presbyterian Church, Cardinal, on Thursday May 11th, Mrs Riddell, president, presiding at all the sessions.

The morning meeting opened with hymn 274. Mrs Nathaniel Hunter offered prayer for "The Holy Spirit's Guidance." Mrs Andrew Melville gave the scripture message from 15th Chap. St. John, emphasizing the thought of "Going Forward" in our W.M.S. work. Miss Kellock of Prescott offered prayer for all missionary work of the church. A very cordial welcome was extended to all the delegates present by Mrs. Jas. Hodge, Cardinal, and she expressed the wish that the day would be one of inspiration to all. This was replied to by Miss B. Lockerby, of Spencerville. Mrs. J.S. Goodfellow, Morrisburg, recording secretary read minutes and report of Executive meetings, after which Mrs Riddell gave the president's address. The presbyterial reports of sectional presidents, Mission Bands, young women's auxiliaries and girls' organizations were then given by the different secretaries, and were very encouraging. Mrs Pelton, Prescott, corresponding secretary, took charge of the reports of the W.M.S auxiliaries. Prayer followed by Mrs. Boyd, Spencerville, and hymn 393 closed the morning session, the ladies retiring to the Sunday school rooms, where dinner was served by Cardinal W.M.S.

The afternoon session opened at 1.15, with Mrs. Riddell presiding. Hymn 766 was sung. Mrs. Wooding, Brockville, read the scripture lesson, and prayer was offered by one of the Brockville auxiliary. A letter was read from Mrs. J.M. Gill, Brockville, honorary president, extending greetings and kindly thoughts to meetings now in session. The service of remembrance was conducted by Miss H. Collard, Iroquois. It was opened by singing, "Shall we gather at the River." In a very beautiful manner, Miss Collard spoke of the dear departed and the sweet memorial they had left behind. These remarks were closed with prayer by Miss Collard. A dedication prayer was offered by Mrs. Armstrong, Ventnor, and hymn 576 sung. The Presbyterial reports were then continued from morning session. The Treasurer, Mrs. J.C. Carruthers, Prescott, reported a good year financially, some auxiliaries exceeding their allocations. The corresponding secretary, Mrs. E.C. Pelton, gave summary of work each auxiliary had done. Mrs. Nesbitt, key woman, special campaign fund, reported a splendid amount of money received from mite boxes. The reports were closed by singing hymn 579 and the offering taken. Mrs. George McIllveen rendered a very beautiful solo, after which Mrs. McLennan, Toronto, gave an inspiring address. The Presbyterial were highly honored in having Mrs. McLennan as guest speaker, as she is the provincial president. In her remarks, she brought greetings from the provincial Board. She understood perfectly the problems of rural workers. The greatest difficulties are in rural conditions, but she extended her heartiest congratulations in the fact that there had been no decreases in any department of the work except in Glad Tidings, and that was only a decrease of nine members, and would be made up later. Success depends on every individual, no matter how unimportant they think themselves, each one has to do her best. The W.M.S. is one of the oldest organizations of women in Canada, and none can justify their acceptance as W.M.S. can. The teachings of the Missionary Society bring out other organizations, such as Women's Institutes, charitable institutions, national conferences and many others for the redemption of women and girls. When women learn the gospel of Christ, we find them organizing to extend Christ's kingdom. In Korea, sixteen groups of women meet for bible study and prayer, giving free will offerings at a great sacrifice which is a lesson for us in Canada to pass on the joy. She issued a warning against other organizations coming first, as W.M.S. is the foundation of all other organizations. It is the largest, absolutely voluntary, organization in our land, and is of great use in our Master's hand to do our bit with an eye to His service only. To keep our hearts open to love, our wills sensitive to the Holy Spirit of God, will leaven the whole and by living good lives wil be the leaven for others. Mrs McLennan's address was followed by reports of business and nominating committees. The installation of officers was in charge of Mrs. McLennan. The officers of the Presbyterial for 1933 and 1934 are:

Hon. Pres.—Mrs. J.M. Gill, Brockville.
Pres.—Mrs. J.S. Riddell, Spencerville
1st Vice Pres.—Mrs. W.D. Turner, Winchester.
Sectional Presidents—Mrs. James Brodie, Morrisburg; Miss B. Lockerby, Spencerville, Mrs. A.L. Carmichael, Kemptville.
Recording Secy'y—Mrs. J.S. Goodfellow, Morrisburg.
Corres. Sec'y—Mrs. E.C. Pelton, Prescott.
Treas.—Mrs. R.H. Lindsay, Brockville.
Fin. Treas.—Mrs. C. Robinson, Winchester.
Y.W.A. Sec'y—Mrs. E. Munro, Winchester.
Girls' Organization Sec'y—Mrs R.I. Davidson, Iroquois.
Mission Band Sec'y—Mrs A.W.R. McKenzie, Spencerville.
Home Helpers' Sec'y—Mrs W. Johnston, Winchester.
Exchange Sec'y—Mrs. J. Beatty, Mallorytown.
Library Sec.—Miss Kellock, Prescott
Literature Sec.—Mrs. A. Grant, Brockville.
Welcome and Welfare—Mrs. Thos. Coulthart, Morewood.
Supply Sec.—Mrs. J.S. Burton, Kemptville.
Life Membership Sec.—Miss H. Jamieson, Chesterville.
Glad Tidings Sec.—Mrs. W.J. Armstrong, Iroquois.
Press Sec—Mrs. Jas. Hodge, Cardinal
Student Sec.—Mrs. Feeley, Cannamore.
Key Woman Sec.—Mrs. C. Nesbitt, Cardinal.

Nominating Comm.—Mrs. Nimmo, Morewood; Mrs. Wm. Johnston, Winchester; Mrs. E.C. Pelton, Prescott; Mrs. Caskey, Brockville; Mrs. Mar-

A mission band pageant, "Little Soldiers," was given by Cardinal Band, following which the presentation of the Mission Band Banner was made. Miss Lois Percival said it was given in memory of her first missionary work taught her by her aunt, Miss Sally Mundle, to perpetuate her memory. Mrs Pelton received the banner and spoke of the great honor, and paid a tribute of respect to the members of the Mundle family. This banner is to be contested for year after year, by the Mission Bands. Mrs Turner presented it to Morewood Band for their faithful work and best results. The questions which had been placed in the question box were ably dealt with by Mrs. McLennan. Hymn 810 was sung and supper was served by the ladies of St Andrews, Cardinal. Greetings were brought from the W.M.S. United church by Mrs. John Jackson, from the Anglican church by Rev. Mr. Booth, United church by Rev. Mr. Siscoe, and from Iroquois Presbyterian by Rev. Mr. Merrilees. Mrs. Riddell replied in her usual capable manner.

The evening session opened with hymn 368. Mrs. Burkholder, Morrisburg, gave the scripture message from 1 Chronicles, 29 chap., 1-14. She stressed the value of consecration of our time, talents, money and ourselves. Miss Jamieson, Chesterville, offered prayer. St. Andrew's choir rendered a musical selection and Rev. A.W.R. McKenzie, Spencerville, brought greetings from Presbytery. Mrs. McLennan addressed the presbyterial in the evening on "Our Work after Seven Years." It covers six provinces. The aims of the W.M.S. society are (1) To retain the truth at home; (2) To spread it abroad. How is this accomplished? (1) Through prayer; (2) By hospitals, school homes, supply work, a sustaining fund which is invested bringing in interest which stands between us and bankruptcy, a penson fund to pay pensions of missionaries, a legacy fund for extension work. No work is undertaken except by consent of the General Assembly Board of Missions. The work of the W.M.S. and church go hand in hand. Our W.M.S. has reached across the seas to lighten up the dark places, but to do this we must be faithful and although the winds may be contrary, the Lord will see us safely on the other side. In our overseas work, many of our devoted missionaries have labored untiringly for years, and the fruit of their work is seen in the number of hospitals schools and missions established, and the great numbers who are coming to know the gospel of Christ. At the close of Mrs. McLennan's address, she was presented with a beautiful bouquet of carnations and roses, by little Miss Golda Serviss. The offering was received, hymn 212 was sung, after which Mrs. Halpin, Prescott, gave the report of the Resolutions Committee, as follows

Resolved that Brockville presbyterial give thanks to: (1) The ladies who so generously entertained and opened their homes to the officers and delegates. (2) The choir, soloist and Mission Band. (3) Acceptance of reply to greetings sent our honorary president, Mrs. J.M. Gill, Brockville. (4) Greetings from Presbytery. (5) Deep sense of loss of members called home and to bereaved members. (6) Gratitude to retiring officers for their untiring efforts in the past. (7) Desire to reaffirm to Council, Provincial and Presbytery. (8) Great honor in having Mrs. McLennan, provincial president, present. Mrs. E.V. Dodge, registrar, reported eighty-five delegates and thirty-five visitors. As a last message, Mrs. Riddell said, "Let us go home and may we all be inspired to go forward to better work in the future." Doxology 811 was sung, and Rev. Mr. Sproule, Chesterville, pronounced the benediction. This brought to a close a most successful presbyterial.

The organists for the sessions were Mrs. Fred Jackson and Mrs. Fred Serviss.

The next presbyterial is to be held in Kemptville.


**CASTORIA**
For Infants and Children
In Use For Over 30 Years
Always bears the Signature of Chas. H. Fletcher


## CARD OF THANKS

Mr. and Mrs. G.L. Barkley, Williamsburg, wish to express their grateful appreciation to their neighbours and friends for letters, flowers visits and inquiries during the former's stay at the Brockville General Hospital, where he received kindest consideration from Dr. Judson and the superintendent and nurses.


## FOR SALE

One '27 model Ford ton truck, suitable for drawing wood or other work. In good condition.
Apply to
JNO. A. REDDICK,
Phone 611r3, Morrisburg.

## FOR SALE

Strwaberry plants, 125 postpaid for $1.00, per M $5.00; Raspberries, Herbert, per dozen 50c, per hundred $3.50; Columbias (blue) will not spread, heavy producers, dozen 75c; Delphiniums, two-year-old plants 25c. Early cabbage, cauliflower and tomato now ready. Hardy double roses 25c to 50c.
JAMES SALMON,
tf c Morrisburg, Ont.

## PRIVATE SALE

Of beds, springs, mattresses, dressers, chairs, linoleum, electric fixtures, kitchen cabinets, refrigerators and other household effects at Fetterlys' Ltd. Garage is now going on. tf c


## MATILDA WOMEN'S INSTITUTE

A most enthusiastic regular meeting of the Matilda Women's Institute was held in the spacious and convenient home of Mrs. Chas. Hanson on Thursday evening last. The attendance was one of the largest yet, as about sixty members and visitors spent an enjoyable and profitable evening. The president, Mrs. Lee Harkness, presided, with Mrs. Howard Bell as secretary. Following the usual ceremonies of the opening ode and creed in unison, the minutes of the previous meeting were read and approved. The roll call was responded to by a reception of new members for 1933-34. The correspondence was read and dealt with. It was decided to have the Mille Roches Dramatic Club present their three-act comedy drama, "Zippy" with orchestra accompaniment, in Gilson's Hal,, in the near future. It was also decided to invite a representative of the Women's Institute Branch to be present at the next regular meeting to deliver an address

The election of officers resulted as follows:

Pres.—Mrs. Arnold Peterson.
1st Vice-Pres.—Mrs. Chas. Harkness.
2nd Vice-Pres.—Mrs. H. Houlehan.
Sec.-Treas.—Mrs. Chas. Strader (pro tem).
Press Reporter—Mrs. Chas. Strader.
District Director—Mrs. P. Locke.
Directors—Misses M. Harkness and R. Boyd.
Pianist—Miss R. Johnston.
Auditors—Mrs. W.W. Reynolds and Mrs. Jas. Murdock.
Health Dept.—Miss Mae Bell.
Educational Dept.—Miss N. Tousaw.
Agricultural Dept.—Mrs. Lee Harkness.
Historical Research Dept.—Mrs. (Rev.) W.G.A. Wilson.
Relief Dept.—Mrs. (Dr.) T.A. Hamilton.

A vote of thanks for the untiring efforts of the retiring officers for their work during the past year was regularly moved and carried unanimously.

S.R. Sharkey, of the Modern Aluminum Co., gave a very interesting demonstration on the latest art of cooking, and served a full course dinner to the entire meeting. Later he addressed the ladies in an instructive health and diet lecture.

The meeting closed with the National Anthem.




**A Baking Expert says:**

"For light cakes that keep moist for days, use 1 tablespoon less per cup of Purity if your recipe calls for ordinary pastry or soft wheat flour."

**PURITY FLOUR** use

Still the Best for Bread

*Send 30c in stamps for the famous Purity Flour Cook Book.*

Western Canada Flour Mills Co. Limited. Toronto.

# 1931
# Chevrolet Coach

Chevrolet is enormously the largest selling car both new and used. This car is a late model at about half the new car price. Its condition is perfect. **450.00**

See it. Drive it.

MANY OTHERS—SMALL, MEDIUM and LARGE.

## BEACOCK & CO.

KING AT KINCAID STREET BROCKVILLE, ONT.



# ROBBERS' ROOST

by ZANE GREY



SYNOPSIS.

Jim Wall, in the early days of the cattle industry, seeks a new field in Utah. At Green River Crossing he meets Hank Hays, who admits being a robber, and working for an Englishman named Herrick who has employed a small army of rustlers and gunfighters. Hays and others are plotting to steal their employer's cattle and money. Hays gets into an argument with a gambler called Stud, over a poker game. Wall saves Hank's life. With Hays and two other rustlers, Happy Jack and Lincoln, Jim Wall starts out for Herrick's ranch. The four men travel on through rugged country and finally reach the Herrick ranch. Jim is introduced to Smoky Slocum.

CHAPTER V.

"Most obligin' an' kind of you, Wall," remarked Smoky, with sarcasm, as he looked Jim over with unsatisfied eyes. "If you was so all-fired certain thet you could beat Stud to the draw, why'd you tip him off?"

"I never shoot a man just because the chance offers," rejoined Jim, coldly.

There was a subtle intimation in this, probably not lost upon Slocum. The greatest of gunmen were quiet, soft-spoken, sober individuals who never sought quarrels. Jim knew that his reply would make an enemy, even if Slocum were not instinctively one on sight. Respect could scarcely be felt by men like Slocum. Like a weasel he sniffed around Jim.

"You don't, eh?" he queried. "Wal, you strike me unfavorable."

"Thanks for being honest, if not complimentary," returned Jim.

Hays swore at his lieutenant: "Unfavorable, huh? Now why do you have to pop up with a dislike for him?"

"I didn't say it was dislike. Just unfavorable. No offense meant."

'Smoky," said Hays, "I won't have no grudges in this outfit. I've got the biggest deal on I ever worked out. There's got to be harmony among us. But Smoky bobbin' up again my new man—thet's serious. Now let's lay the cards on the table. . . . Jim, do you want to declare yourself?"

"I'm willing to answer questions—unless they get nasty," replied Jim frankly.

"You got run out of Wyomin'?"

"No. But if I'd stayed on I'd probably stretched hemp."

"Hold up a stage or somebody?"

"No. Once I helped hold up a bank. That was years ago."

"Bank robber! You're out of our class, Jim."

"Hardly that. It was my first and only crack at a bank. Two of us got away. Then we held up a train—blew open the safe in the express car."

"Smoky, I call it square of Wall," spoke up Hays. "He shore didn't need to come clean as that."

"It's all right," agreed Slocum, as if forced to fair judgment.

Hays plumped off the porch rail.

"Now, fellers, we can get to work. Herrick puts a lot of things up to me, an' I ain't no cattleman. Jim, do you know the cattle game?"

"From A to Z," smiled Wall.

"Say, but I'm in luck. We'll run the ranch now."

What'll I do, Hank?" asked Jim.

'Wall, you look the whole diggin's over."

Jim lost no time in complying with his first order, from the superintendent of the Star Ranch. What a monstrous and incredible hoax was being perpetrated upon some foreigner!

Evidently there had been ranchers here in this valley before Herrick. Old log cabins and corrals adjoining the new ones attested to this.

Jim passed cowboys with only a word or a nod. He talked ith an old man who said he had owned a homestead across the valley, one of those Herrick had gathered in.

Jim gleaned information from this rancher. Herrick had bought out all the cattlemen in the valley, and on round the foothill line to Limestone Springs, where the big X Bar outfit began. Riders for these small ranches had gone to work for Herrick. He was told that Heeseman, with ten men, was out on the range.

Presently Jim encountered Hays, accompanied by a tall, floridly blond man, garbed as no Westerner had ever been. This, of course, must be the Englishman. He was young, hardly over thirty, and handsome in a fleshy way.

"Mr. Herrick, this is my new hand I was tellin' you about," announced Hays, glibly. "Jim Wall, late of Wyomin'. . . . Jim, meet the boss."

"How do you do, Mr. Wall," returned Herrick. "I understand you've had wide experience on ranches?"

"Yes, sir. I've been riding the ranges since I was a boy," replied Jim.

"Hays has suggested making you his foreman."

"That is satisfactory to me."

"You are better educated than these other men. It will be part of your duties to keep my books."

"I've tackled that job before."

"So I was tellin' the boss," interposed Hays.

"As I understand ranching," went on Herrick, "a foreman handles the riders. Now as this ranching game is strange to me I'm glad to have a foreman of experience. My idea was to hire some gunmen along with the cowboys. Hays' name was given me at Grand Junction as the hardest nut in eastern Utah. It got noised about, I presume, for other men with reputations calculated to intimidate thieves applied to me. I took on Heeseman and his friends."

"But you really did not need to go to the expense—and risk, I might add—of hiring Heeseman's outfit."

"Expense is no object. Risk, however—what do you mean by risk?"

"Between ourselves, I strongly suspect that Heeseman is a rustler."

"By jove! You don't say? This is ripping. Heeseman said the identical thing about Hays."

"Wal, Mr. Herrick, don't you worry none," interposed Hays, suavely. "Shore I don't take kind to what Heeseman called me to your face, but I can overlook it for the present. You see, if Heeseman is workin' for you he can't rustle as many cattle as if he wasn't. Anythin' come of that deal you had on with thet Grand Junction outfit?"

"Yes. I received their reply the other day," rejoined Herrick. "By jove, that reminds me. I had word from my sister, Helen. It came from St. Louis. She is coming through Denver and will arrive at Grand Junction about the fifteenth."

"Young girl—if I may ask?" added Jim.

"Young woman. Helen is twenty-two."

"Comin' for a little visit?" asked Hays.

"By jove, it bids fair to be a life-long one," declared Herrick, as if pleased. "She wants to make Star Ranch her home. We are devoted to each other. If she can stick it out in this bush I'll be jolly glad. Can you drive from Grand Junction in one day?"

"Shore. Easy with a buckboard an' a good team," replied Hays.

Herrick resumed his walk with Hays, leaving Jim to his own devices.

Jim strolled around the corrals, the sheds, down the lane between the pastures, out to the open range.

This Englishman's sister—this Helen Herrick—she would be coming to a remote, wild and beautiful valley. What would the girl be like? Twenty-two years old, strong, a horsewoman, and handsome—very likely blond, as was her brother! And Jim made a mental calculation of the ruffians in Herrick's employ. Eighteen!

CHAPTER VI.

After supper Hays leaned back and surveyed the company. "Fellers, we've a pow-wow on hand. Clear the table. Fetch another lamp. We'll lay out the cards an' some coin, so we can pretend to be settin' in a little game if anybody happens along. But the game we're really settin' in is the biggest ever dealt in Utah.

"Talk low, everybody," instructed Hays. "An' one of you step out on the porch now an' then. Heeseman might be slick enough to send a scout over here. 'Cause we're goin' to do thet little thing to him. . . . Happy, dig up thet box of cigars I've been savin'."

"Hank, trot out some champagne," jeered Brad Lincoln.

"Nothin' to drink, fellers," returned Hays. "We're a sober outfit. No arguin' or fightin'. . . . Any of you who doesn't like thet can walk out now."

They were impressed by his cool force.

"All right. Wal an' good. We're set," he ent on. "Today I changed my mind about goin' slow with this job."

Jim Wall had a flash of divination as to this sudden right-about-face.

"Herrick reckons there are upwards of ten thousand head of stock on the range. Some of these ranchers he bought out sold without a count. I bought half a dozen herds for Herrick. An' I underestimated say, rough calculatin', around two thousand head. So there's twelve thousand good. Thet's a herd, fellers. Air there any of you who wouldn't care to play a game for twelve thousand head of cattle at forty dollars per?"

There did not appear to be a single one.

"Ahuh. all, thet's okay. Now can we drive such a big herd?"

"Boss, listen to this idee," spoke up Smoky. "Most of these Star cattle range down the valley twenty miles below here. How'd it do for, say, five of us to quit Herrick an' hide below somewhere? Meanwhile you go to Grand Junction an' arrange to have your buyers expect a bunch of cattle every week. A thousand to two thousand head. We'd make the drives an' keep it up as long as it worked. You're boss, an' Wall here is foreman. You could keep the cowboys close to the ranch."

"Smoky, it's shore a big idee," declared Hays, enthusiastically. "But what about Heeseman?"

"Let's clean out his bunch."

Hays shook his head.

"Fellers, if we pick a fight with thet outfit some of us will get killed an' others crippled. Then we couldn't pull the deal. A better idee is for one of us to kill Heeseman."

"Reckon it would be. Thet'd bust the outfit."

"Who'd you pick to do thet, Hank?"

Jeff Bridges boomed out: "Why, Smoky, of course, or Brad."

"Nope," said Hays, shaking his head. "With all thet's due Smoky an' Brad I wouldn't choose either. Jim, here, is the man for thet job."

(To be continued.)


Send for this FREE BOOK



DOES your baby cry at night and wake you? How much should he weigh? When should he walk? How much food should he take? What clothes should he wear? These and many other vital questions answered in our new edition of "Baby's Welfare." FREE for the asking.

120

Write the Borden Co., Limited, Yardley House, Toronto.

Name .....

Address .....

Eagle Brand CONDENSED Milk


ISSUE No. 19—'33

## Forest Pool

(From Harper's Magazine.)

This, oh, heart, is the place,
For this is dark and lonely,
And silence is a grace
Upon this spot, and only
Rabbit and bird and deer,
The shy, the comely ones,
Will stand in the half-light, here,
At the rise and set of suns.

Take it out of your breast
And bury it here, and go. . . .
On the floor of the pool it will rest
And age and alter and glow;
For sorrow turns like the leaf
When a year and a day are told,
So strange a thing is grief
That alters from green to gold.

And afterward, rabbit and bird
And deer, in their going by,
Will listen to no sound heard
Aas evening pales in the sky,
But cock their heads in their drinking,
To gaze at a leaf in the pool,
Being strangers to grief, but thinking
It golden and beautiful.

—David Morton, in The N.Y. Herald-Tribune.

## Care of Pictures Planned

Paris.—Experts recently meeting in Paris under the auspices of the International Institute of Intellectual Co-operation, have drawn up a program of experiments to enable greater conservation of paintings and art works.

The committee dealt especially with the question of hygiene in picture galleries, their heating and ventilation as affecting the preservation of the art works. Experiments will be carried out by the International Museum's office in collaboration with the International Institute of Refrigeration with a view to determining the degree of atmospheric moisture most favorable to the conservation of paintings in museums.

The committee will also draw up a handbook on conservation of pictures which will be published by the institute.

## This Week's Science Notes

### When Meteors Blaze—Is there Life on Mars?

"His work marks an epoch in meteor astronomy," says Dr. Harlow Shapley of Dr. P. M. Millman, whose specialty is meteors. Although hundreds of meteorites have fallen to the earth and many of them have been cut open and chemically analyzed, there is need of just the study that Dr. Millman has made.

We know what meteors are made of, thanks to chemical analysis, but we know none too much about the physical processes that make a meteor visible. It is an inert thing that falls to the earth, if it is not consumed in the atmosphere. Dr. Millman is interested in the dynamic thing, the fiercely glowing mass which is trying to tell us something of the conditions in our atmosphere at heights of twenty to a hundred miles.

Up to 1930 just eight meteoric spectra had been recorded. Most of these had been photographed accidentally at Harvard, Moscow, Hamburg and Mount Wilson. That is, while the prism and telescope were directed at a given star in order to obtain a record of the different kinds of light (wave-lengths) that it emits, a bright meteor happened to flash across the field. When he secured two more spectra in a deliberate hunt for meteors in November and December, 1931, Dr. Millman began his study at Harvard under a fellowship from the Royal Society of Canada.

LINES OF IRON FOUND.

As might be deduced from the analyses that have been made of meteorites that have fallen to the earth, Dr. Millman found the bright lines of iron in nine photographs that he selected. He also found—what the analysis of a fallen meteorite can never show—that the iron glows with a temperature of 2,600 to 4,600 degrees Fahrenheit. This is rather low—about the temperature, in fact, of a furnace. Calcium, magnesium, aluminum, manganese, chromium and silicon were also detected, though not in all the spectra. Sodium is fairly common.

Many observers of meteors speak of the green color of the light that streaks across the sky. Dr. Millman explains it readily by the presence of magnesium. The element was the strongest feature in the meteorite.

LIFE ON MARS.

Mars as a subject of controversy will never die. Is it alive or is it dead? Thanks to the work of such physicists as Dr. Coblentz, the case for life on that planet is better than it ever was. Oxygen and water Vapor have been discovered in the Martian atmosphere—both essentials in the maintenance of life. The surface temperature has been measured and found to compare favorably with that of the earth.

During the Martian winter a white deposit accumulates around the poles, only to melt away with the approach of summer—deposits now generally assumed to be hoar frost and snow. As the melting proceeds, vast areas, ochrous red in color, change to green. And so we now find many astronomers agreeing with Dr. Coblentz that vegetation thrives, dies and is reborn with the Martian seasons.

## Healthy and Practical



Of all the fads of recent years the bicycle craze seems the most constructive. Here we see Mrs. Younger and Mrs. Piper, Chicago society matrons making their rounds, collecting odds and ends to sell at their infants welfare art[illegible]


The Leader for Forty Years

"SALADA" TEA

601

"Fresh from the Gardens"


The late Professor Percival Lowell, founder of the Flagstaff Observatory in Arizona, did much to popularize the view that Mars is a living world. Although many of his deductions were challenged in his lifetime, there can be no doubt that they have gained in strength with the years. One of his most aggressive opponents was E. M. Antoniadi of the observatory of Meudon in France. The notion that Mars may be the abode of life is to him so repugnant that he has written a whole book, "The Illusion of the Canals," to challenge the conclusions and his supporters.

BLOOD REVEALS INEBRIETY.

When the Volstead Act was passed and just before it was repealed dozens of physicians and psychologists appeared before Congressional committees to answer the question: How much alcohol is intoxicating? Last year there appeared a volume, edited by Dr. Haven Emerson, which bore the title "Alcohol and Man: The Effects of Alcohol on Man in Health and in Disease." It cannot be said that the testimony or the book gave any definite answer, not because neither could be trusted but because alcohol affects no two persons alike.

The Norwegians seem to have solved this problem in the sensible and therefore in the scientific way. In other words, a man charged with intoxication is tested—or rather his blood is.

It is the motor car that has aroused the practical Norwegians. A man may reel along on his feet, a harmless object, but when he reels on pneumatic tires behind the steering whel of a high-speed car he is a public menace. When, therefore, a drunken Norwegian driver is taken into custody there is not much argument at the police station. A surgeon steps up to the accused, pricks the lobe of his ear and takes a sample of blood, which is immediately dispatched to the Pharmacological Institute of Oslo. There tests are made in accordance with a technical method familiar to pharmacologists but much simplified by Dr. Klaus Hansen of the University of Oslo. Little rubber stoppered tubes for collecting blood are supplied free of charge.

It has been found that when the concentration of alcohol in the blood lies somewhere between 2.61 and 5 per thousand, drunkenness is indicated. But what of cases when the concentration is much less than 2.61 and the policeman who made the arrest insists that his prisoner drove as if he were drunk and charges him with having been drunk? Dr. Hansen saved one driver whose blood concentration was as low as 0.03 per thousand by proving that he had lost self-control through sheer nervousness.

## Camera Takes 2500 Pictures a Second

New York.—Twenty-five hundred pictures a second can be taken in ordinary light by a super-rapid motion-picture camera shown here April 18 for the first time.

Its pictures showed the seemingly instantaneous flare of a photographer's flashlight bulb lasting in "slow motion" for a full minute. More extraordinary, it showed one of these bulbs beating another to the flash, although both were wired on the same circuit, controlled by a single switch, and ignited by the selfsame electrical impulse.

The camera differs from anything previously made by taking its pictures in ordinary light, either daylight or artificial. Lights flashing hundreds of thousands of times a second have been heretofore the only means of taking such pictures. But they could not show the action of a self-illuminating object, like the photographer's flash.

Mr. Fordyce Tuttle of the Eastman Kodak Company laboratories in Rochester developed the camera. It was shown here by the Electrical Research Products, Incorporated, to demonstrate its first practical application, the recording of a timing clock on the edge of each "frame" of film.

One hundred feet of film which usually runs in four minutes, speeds through this camera in 2 1-2 seconds.

The camera has no shutter and the film runs continuously instead of being stopped for each "frame."

## A New Ruse

London, Eng.—A young man walked up to a house in Bermondsey and rang the bell.

"I am a sanitary inspector," he told the married couple who live there, "and I have come to make some measurements."

He asked the wife to hold one end of a piece of string in one room and the husband to hold the other end in another room.

Then, while they were out of sight, he seized everything handy and fled.

## More Theatres in Paris

Paris.—While many forms of business and industry were declining, the number of amusements and entertainments showed a steady increase in Paris during the year 1932, according to municipal statistics just issued.

The number of theatres, includiing legitimate stages, concert halls, motion picture houses, circuses and variety shows, increased from 509 in 1930 to 641 in 1932. During that period 23 new moving picture houses were opened in Paris and seven in the immediate suburban region.

Twelve street fairs were held in the year in Paris and 156 in the suburban district. Ten new gambling halls were opened. Permits for radio concerts musical performances and other amusements issued to cafe and restaurant proprietors for special entertainments number 2,088, and nearly 6,000 other permits were given for dances and evening entertainments to which admission was charged.

Two hundred and thirty-seven open air concerts were held in the Paris region, and there were thirty-five seperate and distinct expositions held either at the Grand Palais or at the Parc des Expositions.

### 91,000 Britons Past 85 Years

England has more than 91,000 persons over eighty-five years of age, and of these the women outnumber the men by nearly two to one.




Kennedy & Menton
421 College St.
Toronto
Harley-Davidson Distributors
Write at once for our bargain list of used motorcycles. Terms arranged.

MONEY FOR YOU AT HOME

YOU can earn good money in spare time at home making display cards. No selling or canvassing. We instruct you, furnish complete outfit and supply you with work. Write to-day for free booklet. The MENHENITT COMPANY, Limited 647 Dominion Bldg., Toronto, Ont.

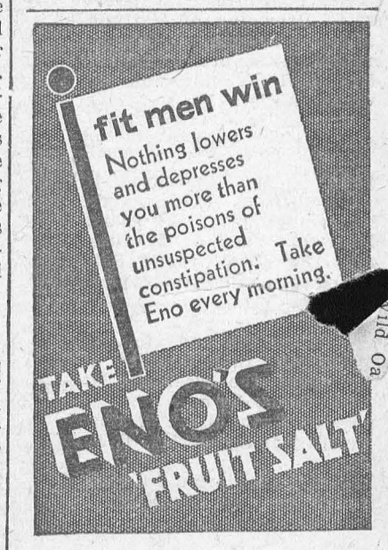




If you have RHEUMATISM do this

Get some tablets of Aspirin and take them freely until you are entirely free from pain.

These tablets of Aspirin cannot hurt you. They do not depress the heart. And they have been proven twice as effective as salicylates in relief of rheumatic pain *at any stage.*

Don't go through another season of suffering from rheumatism, or any neuritic pain. Don't suffer needlessly from neuralgia, neuritis, or other conditions which Aspirin will relieve so surely and so swiftly.

ASPIRIN

Trade-mark Reg



# Woman's World



By MAIR M. MORGAN

"A Woman's Place is in the Home."

### Manly Dishes.

Few men claim to be good all-around cooks. Many, however, have special dishes which they feel they have mastered thoroughly. Here are two typical male recipes. Incidentally, the addition of a little sugar to the meat of fowl adds quick-energy and accentuates the flavor of other ingredients.

### Derbyshire Sandwiches.

Run through the meat grinder enough finely sliced boiled ham to make one cup of it when minced. Add one-half teaspoon mixed mustard, a few drops tobasco sauce, one teaspoon sugar, salt and pepper to taste, and enough Chili sauce to make a smooth paste. Spread on thin slices of buttered bread.

### Chicken San Luis

Cut a frying-size chicken in quarters and fry in olive oil with one-half cup finely chopped onion and raw white potatoes cut in dice. Cook until the meat of the chicken is white. Add one-half teaspoon sugar, one-half teaspoon chopped parsley, one tablespoon chopped green pepper and one-quarter cup hot water. Season with salt and pepper to taste and cook very gently until the chicken and potatoes are thoroughly done.

### A "Spring" Cake.

These spring days our diets should be increasingly light yet should contain sufficient roughage. For those who insist on cake the following recipe offers sweetness and yet is not too rich for touchy complexions.

### Bran Ginger Cake.

One-quarter cup shortening, 1-2 cup sugar, 1 egg, 1 cup bran, 1 1-2 cups flour, 1 teaspoon soda, 1 teaspoon ginger, 2 teaspoons cinnamon, 1-2 cup sour milk, 1-2 cup molasses, 1-2 teaspoon salt.

Cream shortening and sugar together. Add the egg; beat well. Add the bran. Mix and sift the dry ingredients and add them to the first mixture, alternately with the sour milk and molasses. Pour into greased pans and bake in a moderate over (370 degrees F.) from 30 to 40 minutes.

### A Reducing Dish.

For those whose training diets are confined to removing over-plump curves, the suggestion is made that orange juice replace cream as an accompaniment for berries and other fruits, such as peaches. Table cream has 39 calories per tablespoon, it is pointed out, while orange juice has but 5 1-2 calories. A dessert of orange juice and fruit is much to be preferred on warm days to a heavy pastry.

One very delicious combination is to cover strawberries with orange juice, add a bit of powdered sugar [illegible] serve very cold. In small portions makes a delightful appetizer course; in larger portions it is a delectable dessert.

### Mushrooms Add Interest.

For an ideal dish piquant and tasty, appealing to a jaded palate, mushrooms are ideal and they are so sheap this year that we can use them more often to add interest to everyday dishes.

### Better If Not Washed.

Unless mushrooms are very sandy and dirty, they should not be washed. They are very delicate and water tends to destroy their flavor as well as make them tough. Separate the caps from the stems. Scrape the stems and peel the caps if the skin is tough. The stems are often tougher than the caps and require longer cooking.

If mushrooms must be washed, do it very gently, taking care that the gills do not become water soaked. Dry them on a soft cloth and turn cap, gills downward to dry.

The peelings may be covered with cold water, brought to the boiling point and simmered over a low fire for fifteen minutes. Strain through cheesecloth and use the stock for flavoring soups and sauces. You will be amazed at the change a few tablespoonfuls of this mushroom stock will make in the flavor of a cream of spinach or carrot soup.

### Tasty in Spaghetti.

A few mushrooms added to a dish of macaroni or spaghetti make this a regular "party" concoction. You may serve a well-cooked dish of spaghetti in tomato sauce with mushrooms at your next bridge-club luncheon and be assured that it will meet with approval.

The flavor of mushrooms is emphasized if they are sauted in a little butter before adding to any dish. Be sure to use all the butter and mushroom liquor in the pan because this is rich and flavorsome.

### Mushrooms and Eggs.

One-half pound mushrooms, 4 eggs, 1 tablespoon butter, 1 tablespoon minced parsley, few drops onion juice, 2 tablespoons flour, half teaspoon salt, 1-8 teaspoon white pepper, 2 cups rich milk or thin cream, 4 teaspoons grated hard cheese.

Melt butter in sauce pan. Add peeled and sliced mushrooms. Sprinkle with salt and pepper and simmer over a low fire for five minutes. Sift over flour and stir until perfectly blended. Add milk or cream, stirring constantly. Add onion juice and parsley and bring to the boiling point, stirring constantly. Pour into a shallow baking dish. Break eggs into sauce, spacing them evenly. Sprinkle each egg with 1 teaspoon grated cheese and dot with butter. Bake in a moderate oven for eight minutes, until the whites are firm. Serve from baking dish.

### Stewed Mushrooms.

Wash one-half pound mushrooms. Remove stems, scrape and cut in pieces. Peel caps and break in pieces. Melt three tablespoons butter, add mushrooms, cook two minutes. Sprinkle with salt and pepper, dredge with flour and add one-half cup hot water. Cook slowly five minutes.

Stewed mushrooms in cream are made by adding three-fourths cup cream instead of using water. Serve on toast.

### Broiled Mushrooms.

Remove stems and place caps in buttered broiler and broil five minutes having cap side down first half of broiling. Serve on buttered toast. Put small piece of butter in each cap, sprinkle with salt and pepper. Care must be taken in removing from broiler to keep mushrooms cap side up to prevent loss of juices.

### Ham and Mushrooms.

One and one-half cups medium thick white sauce, 1 1-2 cups diced cooked ham, 1 1-4 cups cooked mushrooms, seasoning.

Make white sauce first, then add other ingredients to it in order. Serve in fancy cut croustades, garnished with chopped parsley.

Croustades are made by cutting slives of bread about 2 inches thick, removing soft centre and toasting on all sides.

### With Saeurkraut.

Quarter pound mushrooms, cold water, 1 pound saeurkraut, 1 tablespoon flour, 1 tablespoon shortening, 1-2 cup thick sour cream.

Stew mushrooms in 2 cups cold salted water. Drain canned saeurkraut and pour over it the liquor in which mushrooms have been cooked, then add mushrooms, minced and simmer till thick, about 1 hour. Brown flour, add shortening. Add this and sour cream to saeurkraut and simmer 10 minutes before serving.

### Cream of Mushroom Soup.

Half a pound mushrooms, 4 cups white stock, 1 slice onion, 1-4 cup butter, 1-4 cup flour, 1 cup cream, salt and pepper.

Chop mushrooms, add to white stock with onion, cook 20 minutes and rub through sieve. Reheat, bind with butter and flour cooked together, then add cream and salt and pepper to taste.

An economical way of making mushroom soup is to boil the stalks in water for 20 minutes or so. Strain liquid and add to a rich white sauce that has been seasoned with salt and pepper.

# Sunday School Lesson

May 21. Lesson VIII—Jesus Answers His Adversaries—Mark 12: 28-40. Golden Text—Never man spake like this man.—John 7: 46.

ANALYSIS.

I. Facing the Main Issue, Mark 12: 13-34.

II. Removing Misunderstandings, Mark 12: 35-37.

III. Exposing Insincerity, Mark 12: 38-40.

Introduction—The cleansing of the Temple was another milepost along the Costly Way. From now on events crowd upon each other, "They have arrested him!" These last days belong to the sublimest memories of the human race. All powers of the Man of Nazareth seem to be completely mobilized. "Raised up to his full height, he faces his opponents and easily frustrates their plots and their insinuations. With amazing vigor and power, when his enemies attack him, he instantly transforms himself into the aggressor, and when it is all over, he is left master of the situation."

**I. Facing the Main Issue, Mark 12: 13-34.**

After expelling the profiteers, Jesus spent the rest of the day speaking to the crowds that were gathered around him. His enemies left him unmolested, but all the time they were in anxious consultation. The following morning when he returned to the city, they were ready for him.

First they challenged his authority. He countered with a question which placed them in a dilemma. Rather than aswer it, they left him alone, Mark 11: 27-33. Then, taking the offensive, Jesus turned in denunciation on them. His parable of the wicked husbandmen (Mark 12: 1-12), with its reference to the well-known Song of the Vineyard in Isaiah, chapter 5, would be taken as a direct condemnation of themselves. Indignant, but helpless in the midst of Jesus' admiring crowds, his questioners left him, v. 12.

For the next attempt to trap him, the Pharisees, and their political enemies, the Herodians, joined forces. What about this tribute money, vs. 13-15? It was a clever question. "Yes," or "no" would get Jesus into trouble. "Bring me a penny." It was a Roman penny. They were accepting the benefits of Roman government. Therefore let them use their own commonsese, both with regard to what was Caesar's and what was God's, vs. 16, 17.

The Sadducees now came forward with an absurd story about a woman who had had seven husbands. Whose wife would she be in the resurrection? But Jesus turned the tables on them. From their own scriptures (Deut. 25: 5-10) he proved to them that marriage, on its physical side, was designed to continue the race. In the resurrection, with death abolished, marriage was unnecessar. Again from their own scriptures (Exod. 3: 6) he pointed out that generations after their death, God was still the God of the patriarchs. Therefore they, and all those who are in vital contact with God, are untouched by physical death.

A scribe, impressed by Jesus' ability and knowledge, came to him with the question, "Which is the first (that is, the most important) commandment?" According to the scribes there were three hundred and sixty-five prohibitions and two hundred and forty-eight commandments in the five books of the Law. Jesus brushed aside all questions about the relative importance of these regulations, and faced the main issue. Let a man have the right attitude, he said, toward his God and his fellows (vs. 29-31); then his conduct will take care of itself. If I love my children, I need not worry about the penalties imposed for non-support of one's family.

Greek has two words for "love"; English only one. Hence the difficulty in understanding how one can "love" God as one loves, say, one's child. "Love" in the New Testament means "good will." To "love" God with heart, soul, mind and strength, is simply to put him first in everything. To "love" my neighbor is to treat him as I would be treated myself. My neighbor is any one who needs me. It is possible to have toward any one the attitude which will respond instantly and gladly to his need. "The noblest love can forget no one, for it is built on the needs of man, not on his qualities."

**II. Removing Misunderstandings, Mark 12: 35-37.**

Jesus now became more aggressive. First, he attacked the mechanical way in which the Biblical scholars interpreted Scripture. "How say the scribes?" That is, "What do the scribes mean when they say that Christ is the Son of David?" v. 35. They had been taking Psalm 110 to mean that the Messiah would be of the House of David, a political, national leader. But David himself, said Jesus, spoke of Messiah as "Lord." Therefore, even if Messiah be of David's line, he must be a great deal more. The Master thus boldly and publicly removed the misunderstandings regarding himself that a wrong method of Scriptural interpretation had produced. Then as now, materialistic, literalist explanations of Bible texts conceal or distort its real message.

**III. Exposing Insincerity, Mark 12: 38-40.**

The Master then exposed the insincerity and self-importance of the religious leaders. They used their education and special opportunities, not for more effective service to their fellows, but in order to secure prestige and position for themselves. Dressed like millionaires, they always insisted on having a seat on the platform. Some of them were mean enough to influence sentimental and easily-moved women to hand over their property to them, v. 40. Their long prayers covered many a greedy and covetous nature.

It had been a day of singular triumph. Jesus had successfully repulsed every attack of his enemies. He had denounced hypocrisy. But the crowds who had cheered saw their dreams of an earthly kingdom fading.

An Englishman was travelling in a tramcar in New York. Opposite him sat a woman nursing the ugliest baby he had ever seen. The baby was so ugly that the Englishman could not take his eyes off it. In desperation the mother leaned over and said: "Rubber" (a term meaning to stare.) "Thank heaven," said the Englishman. "I thought it was real."

# Something Different In Tunic Treatment

By HELEN WILLIAMS.

*Illustrated Dressmaking Lesson Furnished With Every Pattern*

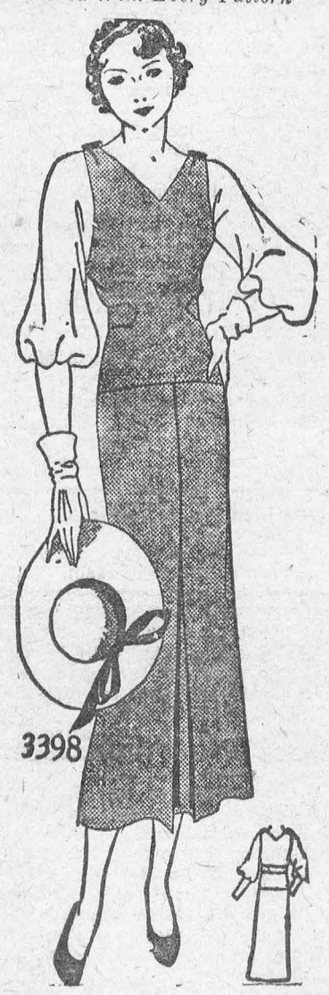


Mode has all manner of whims concerning jumper effects this season.

And here's a model you'll love for its distinctly individual.

While of the spectator sports type, yet it is dressy enough for afternoons.

It has tremendous chic carried out in soft crinkly crepe silk in carrot-red. The deep armholed sleeves are citron-yellow crepe.

Two tones of dark hyacinth-blue crepe would be lovely too.

It's as simple as A, B, C, to fashion it.

Style No. 3398 is designed for sizes 14, 16, 18, 20 years, 36 and 38 inches bust.

Size 16 requires 2½ yards of 39-inch dark with 1⅛ yards of 35-inch light material.

HOW TO ORDER PATTERNS:

Write your name and address plainly, giving number and size of such patterns as you want. Enclose 15c in stamps or coin (coin preferred; wrap it carefully) for each number, and address your order to Wilson Pattern Service, 73 West Adelaide St., Toronto.

# WITH THE LONE SCOUTS



The Annual Meeting of the Canadian General Council of the Boy Scouts Association was held at Ottawa on April 27th last, and the following business was transacted and reports were received.

His Excellency the Governor-General, the Rt. Hon. the Earl of Besborough, presided, as Chief Scout for Canada.

Upon nomination of the Chief Scout, Mr. E. W. Beatty, of the Canadian Pacific Railway, was re-elected President.

It was announced that the Hon. Vincent Massey, former Canadian Minister to Washington, would represent the Canadian Scout Association at the annual meeting of the Boy Scouts of America at Kansas City, in June, and address that gathering.

The Scout census for 1932 showed 23,140 Wolf Cubs, 31,599 Scouts, 1,836 Rovers, 707 Lone Scouts, 321 Sea Scouts, 4,651 adult leaders—total, 62,354, a gain of 6% over 1931.

There was an increase in the number of French-Canadian Scout troops in Quebec, under the patronage of His Eminence Cardinal Villeneuve.

A substantial gain in River Scouts and Sea Scouts was noted, also in the Lone Scout Branch, for boys on farms or small groups in country villages.

There was a marked increase of Scouting units in children's hospitals and sanitariums, with groups now operating in Quebec, Ontario, Manitoba, Saskatchewan, Alberta and British Columba.

A total of 3,786 proficiency badges were awarded Scouts for passing tests qualifying for public service in first-aid, water rescue and the carrying out of health and safety measures.

Appointments during the year included His Hon. Dr. H. A. Bruce, Lt.-Gov. of Ontario, to be Provincial Patron; Lord Colville to be Commissioner of Lone Scouts of British Columbia; Dr. W. W. White to be Provincial President and Mr. Alan G. McOvity to be Provincial Commissioner respectively of New Brunswick; Mr. J. R. Burnett, of the Charlottetown Guardian, to be Provincial President of Prince Edward Island.

Scout units participated widely in local relief measures.

The annual Christmas toy shop chain operated in 156 towns and cities across the Dominion and provided gifts for over 75,000 children, including 5,000 in the prairie provinces largely reached by mail.

During 1932 over 13,000 boys attended 511 camps, of which 384 were registered as being operated to a definite standard of health and safety regulations.

Not a serious camp accident was recorded.

A 122-acre camp site was presented to the Scouts of Alberta by Provincial Commissioner Col. J. H. Woods of Calgary, and a 118-acre camp site on the South Saskatchewan river was given on long lease to the Scout troops of the Saskatoon district by Provincial Order-in-Council.

The Dominion Medal Board cited 18 Scouts for rescues from drowning at serious personal risk, 11 for rescues at less risk, 15 for water rescues and other good work in serious emergencies, without great personal risk.

We believe that anyone reading the above extracts from this annual report will realize how excellent is the work and how far reaching are the results of the Boy Scout organization. Serious minded people all over the world are supporting this movement more to-day than at any other time, because it is work of this kind among international youth that is needed most. There never has been a "depression" in Scouting, and we doubt if there ever will be.

### Lots of Room.

There is plenty of room in the ranks of the Boy Scouts for keen, red-blooded boys, who are anxious to obtain the most out of life and to increase their chances of success in future life.

There are many Lone Scouts in this province, more, in fact, in Ontario than in any of the other provinces, and this branch of Scouting is organized especially to provide a program for boys who live in places where there is no Scout Troop for them to link up with.

If you come under this heading, and if you are not already a "Lonie," why not find out more about us? Now is the time to start your Scout Program. Full particulars can be obtained, without obligation, from The Boy Scouts Association, Lone Scout Department, 330 Bay Street, Toronto 2.—"Lone E."

## On May Day

Often I loved, upon the first of May,
To follow a known path beyond the town
Where by the pale blue reaches of the sea
Spring had put on her flower-kirtled gown.

Under the leafage of the new-deckt trees
The sturdy saxifrage blossomed in white,—
Ethereal violets, like a purple mist,
Covered a bank with amethystine light.

Upon the greensward like a fairy ring,
On threadlike stems, rose-tinged anemones—
Those high-born ladies, delicately clad—
Bent like May Queens to the spring-scented breeze.

—Clara L. Baxter in the Christian Science Monitor.

## Woman is Injured In Unusual Accident

Indianapolis, Ind.—An unusual accident occurred here when Mrs. Geo. S. Kinney, Greenfield, hurried from a safety zone behind an automobile, to discover that it was towing another car.

She suffered a fractured hip when she tripped on the tow-bar connecting the two vehicles and fell beneath the wheels of the rear machine. Another woman with her managed to jump over the tow-bar and escape.

An elegantly dressed man stood on the pavement outside his club. After glancing up and down the street for a taxi, he beckoned to a boy wheeling a dilapidated barrow. "I say, my lad," he said, "just run to the top of the street and fetch me a taxi." "No fear," said the boy. "I know your sort. When my back's turned you'll nip off with my barrer."

## Star One Night—Plays Maid's Part the Next

New York.—The sigh of relief Ruth Weston breathed was very short-lived.

The New York society girl is the understudy of Inra Claire in a current Broadway production. Miss Claire was ill and missed a peformance for the first time in her career. Miss Weston, too, was ill—severe burns resulting from an accident—but she jumped in to the stellar role and few in the audience knew the difference.

She arrived at the theatre to learn that Miss Claire was back. That's where the sigh of relief came. Then she was informed Helen Salinger, the maid in the play, was ill, so Miss Weston, despite painful burns, doubled again.

"Star one night; maid the next; you never know what the morrow will bring," she said.

## London Pianist Gives Recital at Seventy

London, Eng.—Moriz Rasenthal, a noted pianist at the age of 70 years, is giving recitals in London with a technique and command which most younger pianists might envy. It is 63 years since Rosenthal first played it in public, and at 14 he was Court pianist to the King of Rumania. He is the last remaining pupil of Miluki, who was himself a pupil of Chopin, and he was also one of Liszt's show pupils as long ago as 1877. He resides in Vienna.

## Trappers Report Muskrat Season Poor

Sarnia, Ont.—Trappers at Mitchell's Bay and other places along Lake St. Clair shores report the poorest muskrat season of recent years. It was estimated less than 2,000 skins were procured in the North Kent section. With the close of the season traps have been taken in.

MUTT AND JEFF— By BUD FISHER

Who's Looney Now?



# LOCAL AND GENERAL

Miss Mills of Brockville spent Sunday with Dr. Louden and family.

* * *

Mr. I. Hilliard, K.C., of Toronto, spent a short time in town Thursday.

* * *

Misses Mary and Mabel Pourore of Montreal, are guests this week of Miss Grace D. Merkley.

* * *

Mr. J. Clinton Fetterly of Oshawa spent the week-end with Mrs. Fetterly and family.

* * *

Rev. Fr. R.J. Coyle, Morrisburg, and Rev. Fr. Bryceland, Prescott, spent this week in Windsor.

* * *

Dr. John D. Flagg and Dr. Charles E. Flagg of Buffalo, N.Y., were guests this week at their former home, "The Sign of the Ship."

* * *

J.A. Miller, South Mountain, has leased the Grand Central Hotel at Iroquois and took possession May 1st.

* * *

Mr. and Mrs. Wm. McGannon and daughter, Beverley Ann, returned to town this week, having spent a few days at Alexandria Bay, N.Y.

* * *

Mr. and Mrs. Howard O. Hessell leave today by motor to spend ten days' holidays with relatives and friends in Guelph and Lindsay, Ont.

* * *

Friends in town will be pleased to learn that Mrs. Orlin Barkley, who has been seriously ill for the past few weeks, is steadily regaining her health.

* * *

Hon. G.H. Challies, Provincial Secretary, and Mrs. Challies, will be guests of Mr. and Mrs. L.H. Doering during their stay in town tomorrow.—Chesterville Record.

* * *

Miss Ruth McKoy won the Congoleum Rug given away free at W. Marsh & Son's Congoleum rug guessing contest. Lucky number, 1439; Ruth's guess, 1438.

* * *

Two popular residents of Iroquois were united in marriage by Rev. Wm. Merrilees, at the manse there on Saturday, when Miss Rachel Montgomery became the bride of Mr. Charles Vaughan.

* * *

Mr. and Mrs. Morley McPherson announce the engagement of their daughter, Edna Pearl, to Hugh Arnold, only son of Mr. and Mrs. Henry Barkley, Williamsburg, the marriage to take place shortly.

* * *

Bedding Week at W. Marsh & Son's, Morisburg. 100 samples if Beds, walnut finish, complete with springs and mattresses. Complete outfit from $10.95 to $50.00. Couch beds, davenports, cots and mattresses from $8.75 to $50.

* * *

The Bluenose departed under tow from Montreal today. The C.G.S. Safeguarder towed the Bluenose as far as Coteau, after which the government steamer Grenville will take the tow rope as far as Cornwall. From there on, the Canadian Steamships Line will be in charge. If the weather is suitable, the Bluenose may sail under her own canvas on Lake Ontario.

* * *

Rev. J.F. and Mrs. Dingman of Dresden, Ont., Mrs. James Burleigh of Smith Falls, Mrs. (Dr.) Solley and daughter of Rome, N.Y., Dr. John Flagg and Dr. Charles Flagg of Buffalo, N.Y., Mr. and Mrs. B.L. Carr of Morrisburg, were dinner guests of Mr. and Mrs. Aaron Sweet on Tuesday last.—Winchester Press.

* * *

On Friday last, Jack Hill suffered a painful injury while operating a manure carrier on his father's farm at Bouck's Hill. A wheel broke and a deep wound was inflicted on his forehead by a flying piece of iron. Dr. Locke gave him immediate attention, two stitches being necessary to close the wound.

* * *

Magistrate McCormick is visiting the Ontario Parole Board at Toronto this week, the guest of Judge J.F. McKinley, who is chairman of the Board. Mrs. Olive MacRae accompanied her father, and is visiting friends in Toronto.

* * *

Dr. A.T. Williamson, son of Mrs. Williamson and the late Dr. A.R.B. Williamson of Kingston, has been awarded an international research scholarship in chemistry for study at Oxford University. The scholarship is valued at $3,000 in English funds. He will leave in September for Oxford.

* * *

In ill health for some time, Wm. F. Vallance, aged 76, a farmer residing about a mile and a half east of Louisville Landing, committed suicide last week by making use of a double-barrelled shotgun in the woodshed of his home. He was born at Morrisburg and moved to Croil's Island with his parents when a child. Two years later his father, James Vallance, was drowned.

* * *

Mr. and Mrs. D.T. Henderson and daughter, Miss Roberta, attended the marriage on Thursday evening at St. Andrews' church, Westmount, of Miss Jean Sacker Henderson, daughter of the late Dr. J.A. Henderson, to Lieutenant William Phillip Phillips, R.N.R.

* * *

Mr. and Mrs. Henry E. Whittaker, Cornwall, announce the engagement of their daughter, Margaret Lena, to Mr. Ernest Walker Hodge, son of the late Mr. and Mrs. William Hodge, also of Cornwall. The marriage to take place very quietly early in June.

The death occurred at her residence, 2nd concession of Matilda, on Monday, of Mary Jane Shaver, widow of the late Duncan Armstrong in her 79th year. The funeral was held from her late residence on Wednesday afternoon to St. Paul's Anglican church, Cardinal.

* * *

Walter Preston, 63 years old, committed suicide at Cardinal Saturday by hanging himself with a bathrobe cord in a stairway at his home. His wife went out about 10 p.m. and upon her return one hour later found him. Calling neighbours, they immediately cut the rope, but life was extinct. Coroner Dr. MacPherson was called and decided an inquest unncessary.

* * *

"The Educator" a Columbus, O., publication, in its April, 1933, issue, contains the following: "A page of ornamental penmanship has been received from D.R. Mallen, Brockville, Ont., Can. He also enclosed some cards written by his father, J.A. Mallen. These cards clearly indicate that J.A. stood at the top of the ladder in executing skillful ornamental penmanship. It has that delicate, dainty, yet bold touch so common to masters of thirty years ago."

## GRAND CELEBRATION

Horse Races, Bicycle Races, 50-yard dash for boys under 12; 50-yard dash for girls under 12; bag race for children under 10, prizes for all, at Wales Park, Wednesday May 24th.

Horse Races will include:
Free-for-All ....$25, $15. and $10.
2.18 Class .. $20., $12.50 and $7.50
2.23 Class .....$15., $10. and $5.

Four seconds allowed for Trotters.
Colt Race .....$10., $7., $5.
Best 3 out of 5 all mile heats. Colt Race, 2 out of 3. No entrance fee; no deductions. Stabling on grounds. Mr. C.E. McCaffrey, starter.

Meals served on the grounds.

The Committee reserve the right to declare off on account of weather conditions, or change the order of the program.

The Committee will not be responsible for any accident on the ground.

Admission 25c. Autos free. Children under 10, free.

Committee: Eldred Markell, P.F. Johnson, K.G. Wells, Percy Moke, J.W. Connors.

## ACKNOWLEDGMENT

Mr. and Mrs. Geo .Dawley desire to sincerely thank neighbours and friends for kindness and sympathy extended in their recent bereavement.

## LUTHERAN CHURCH SERVICES

St. Paul's, Morrisburg—
10 a.m.—The Service.
11 a.m.—Sunday School.
7 p.m.—Vespers.
Monday—Luther League in Parish Hall at 7.30 p.m.
St. John's, Riverside—
1.45 p.m.—The Service.
2.45 p.m.—Sunday School.
Come and Worship with us.

## CHURCH OF ENGLAND

SUNDAY, MAY 21st.
St. James Church, Morrisburg—
9.45 a.m.—Sunday School and Bible Class.
11.00 a.m.—Holy Communion.
7.00 p.m.—Evensong.
Ascension Day, Thursday 25th—10 a.m., Holy Communion.
Trinity Church, Riverside—
1.30 p.m.—Sunday School.
2.30 p.m.—Evensong.

## UNITED CHURCH

SUNDAY, May 21st.
10.30 A.M.—Sermon, "A Message to Fathers."
11.0 A.M.—Sunday School and Adult Classes.
7 P.M.—Address, "What Time Is It?"

## MORRISBURG CANADIAN CLUB

The fourth meeting of the Canadian Club for this season will be held in the club rooms on Friday evening, May 19th, 1933, at 6.30 o'clock, Standard Time.

The guest speaker will be Count Nicholas Ignatieff, and the subject of his address will be "The New Canadian."

Count Ignatieff is a native of the Province of Kief, Russia, his father being Governor of that Province. He later lived in St. Petersburg, when his father became Deputy Minister of Agriculture, and in 1915, Minister of Education. He was educated in a Soviet School, and when his family was forced to leave Russia, his education was completed in England, where he attended St Paul's School, London, and later graduated in engineering from King's College, University of London. Count Ignatieff, the author of "A Russian Emerges," now resides in Toronto, and in this, his first published volume, he writes as a native Russian, who, because of blood and family traditions and training, possesses the Russian viewpoint.

This distinguished guest comes very highly recommended. He is a young Russian with a most pleasing personality, and in the handling of this subject, "The New Canadian," he has something to say.

A feature of the evening wil be two volcal selections by Miss Laura Herring, of New York. Miss Herring will sing, "Dusk in June" by Fay Foster, and "My Laddie," by Wm. Thayer. Miss Herring is one of the outstanding vocalists of the day. Those who have already heard her will want to hear her again, and those who have not will miss an exceptional treat if they fail to hear her in these two popular selections.

## MISS SARAH ELLEN CRYSLER

There passed away on Wednesday May 10th, at her home at Riverside, a most respected citizen, in the person of Miss Sarah Ellen Crysler, aged 84 years and 10 months. The late Miss Crysler was born July 10th, 1848, in Williamsburg township, at Crysler Farm, formerly owned by her grandfather, Col. John Crysler. She was a daughter of Samuel I. Crysler and Sarah Hickey, his wife, and lived practically all her life on the old homestead.

Of a family of eight, only one sister survives, Mrs. Harriet Eastman of Toronto.

The funeral was held Friday afternoon, from the home of her niece, Mrs. Geo. Dawley, to Trinity Memorial church and cemetery, Riverside. The service was conducted by Rev. S.B. Holmes of Morrisburg.

The pall bearers were Messrs Edson Salmon, Lee Casselman, Fred Hayunga, Harvey Wells, and Garnet and James Mackenzie.

Among relatives and friends from a distance in attendance at the funeral were: Chas. W. Crysler, Belleville, nephew; Mr. and Mrs. Harold C. Bouck, Mrs. Geo. Bouck and daughter Doris, and Mrs. George Bender, Cornwall; Mrs. Jas. Jarvis, Morrisburg.

## MRS. ARCHIE McINNIS

There passed away on Thursday in Brockville General Hospital, Lydia Marcellus, beloved wife of Archie A. McInnis of Iroquois. Mrs. McInnis, who was in her 75th year, had been quite active and in good health until suddenly stricken a week ago. She was a daughter of the late Thomas and Matilda Marcellus, who were old and respected citizens of Matilda, residing in the third concession of that township, where deceased was born in 1859.

Mrs. McInnis was educated at the public school at Rowena and afterward at the grammar school in Iroquois, where she graduated in 1888. She was united in marriage to Archibald A. McInnis, and for the next fifteen years lived on their farm in the second concession of Matilda, where the family of four children were born, namely Thomas of Minneapolis, Arthur at home, Kenneth of Ottawa, and Ethel, now Mrs. McKennitt of Toronto.

Mrs. McInnis moved with her husband 30 years ago to a well located farm just east of the village of Iroquois. This farm they purchased from the late Guy C. Ault, and have operated it successfully, making a specialty of dairying.

She was predeceased by two sisters, Mrs. Jas. Hamilton and Mrs. Acil Locke, both of Matilda, and leaves to mourn her loss a loving husband, her daughter and three sons, one grandchild, a sister, Mrs. Ezra McIntosh of Dundela, and a brother, John E. Marcellus, who still resides at the old Marcellus homestead at Rowena.

Mrs. McInnis was a lifelong member of the Methodist, afterwards United, church, taking an active part in the missionary society, the Ladies' Aid and W.C.T.U.

Interment will be made at Point Iroquois.


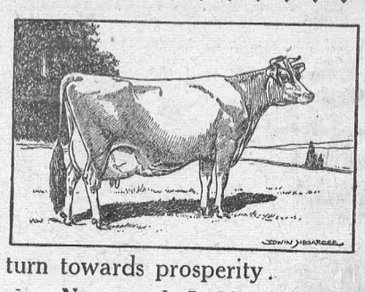

# PROSPERITY AROUND THE CORNER

A new industry in town shows we are making the turn towards prosperity.

Next week Jed Tuttle and Sons of Matilda Jersey Farm will fill a long-felt want by specializing in the delivering of "Jersey Treat" Cream in Morrisburg and surrounding district.

Look for them on alternate days and get your supply of cream from their pure bred, accredited herd of Jerseys, which never had a re-actor. The milk from this herd averages 5.8 per cent. butter fat. Delivery will begin Tuesday, May 23rd.

Not only is Jersey milk highest in fod value, but it is a delicious beverage,, appetizing and health-building. There's more nourishment in its deep, thick cream for coffee, on cereals, or topping a dainty dessert. TRY IT.

If anyone should be overlooked by the driver, telephone Iroquois 105-14, and give your family the opportunity of enjoying this healthful cream. Look for the trade-mark, "Jersey Treat" on every bottle cap.

Table Cream is sold in the cities for 50c. per quart, but Jed Tuttle & Sons are going to meet the consumers and supply them with Pure Jersey Cream at 18c per pint; 10c. per half-pint.

No delivery on Sunday.

JED TUTTLE & SONS



# THE RED & WHITE STORE
## Lock Street

| | |
|---|---|
| Kellog's ALL-BRAN, pkg. | 20c |
| Condor VANILLA, 8-oz. bottle | 25c |
| ORANGES, Sunkist, No. 200, per dozen | 35c |
| Red Rose COFFEE, 3-oz. tin | 12c |
| Canned TOMATOES, 2 tins | 19c |
| Thrifty TEA, per pound | 35c |
| Canada CORNSTARCH, per pkg. | 10c |
| Hanna DATES, 2 pounds | 19c |
| Gold Medal Raspberry JAM, 40 oz. | 39c |
| Condor COFFEE, per pound | 39c |
| Domestic SHORTENING, 2 pounds | 25c |
| Walker's SODAS, 2 pounds | 25c |
| Westons Fancy BISCUITS, pound | 20c |
| Lily White SYRUP, 2-lb. tin | 18c |
| Blue Sea SHRIMPS, per tin | 25c |
| PIMENTOES, per tin | 10c |
| IVORY FLAKES, 3 pkgs. | 25c |
| Peanut Cluster, pound | 25c |
| Chocolate Drops, pound | 25c |
| Chocolate Buds, per pound | 25c |

When in need of groceries in a hurry, phone 65. We deliver any order, large or small.

PHONE Your Order | We Deliver | PHONE 65

D. D. MILLS MGR.



# Buy NOW! Build NOW!
## before prices take an upturn...and SAVE MONEY

*Use the new improved 5 Rib*

## ECONOMY RIB-ROLL ROOFING

*Featuring this new NON-BULGE CROSS-RIB*



**COVERS MORE COSTS LESS**
These sheets cover 32 inches in the width—two inches more than corrugated sheets.



**LED-HED NAILS**
Lead on shank makes perfect seal. The price has been greatly reduced.

Prices are at their lowest: labour is plentiful and cheap. Take advantage of this situation before the upturn comes; get your building under way and save money.

Re-roof your house; re-build or re-roof your barn; using the new improved ECONOMY RIB-ROLL ROOFING with the new Non-Bulge Cross Rib which ensures a tight end joint and means time saved in erection.

ECONOMY RIB-ROLL is Canada's greatest roofing value: easily and quickly erected, permanent, leakproof, fireproof. Made in Council Standard and Superior Brands in sheets 5, 6, 7, 8, 9 and 10 feet long.

Tell us what you want to build, giving length of ridge and length of rafter, and we will send you ECONOMY RIB-ROLL estimate and suggestions for further savings by the use of other of our products. Write for a sample of this improved roofing.

**OTHER PRODUCTS**

*Metal Ceilings*
*Corrugated Roofing*
*Galvanized Sheets*
*Metal Shingles*
*Metal Sidings*
*Barn Door Hardware*
*Eavetrough*
*Conductor Pipe*
*Metal Lath*
*Corner Bead*
*Ventilators*
*Skylights*
*Tanks*
*Steel Sash, etc.*

**BARGAIN LIST**
If interested in seconds and obsolete materials at special prices, write for our "Bargain List."

## Eastern Steel Products Limited
1335 DELORIMIER AVE, MONTREAL
MONTREAL PRESTON TORONTO



# Shoe Repairs Shoe Shine

## We Have Them---
## SOLID LEATHER WORK SHOES
## At Right Prices

WE CARRY IN STOCK A FULL LINE OF:
Laces, Shoe Polish, Insoles, Rubber Heels, Taps, Shoe Nails and Tacks, Sole Leather, etc.

A. G. TAYLOR
MORRISBURG — ONTARIO