THE CHESTERVILLE
# RECORD

Vol. 82, No. 12 | Single Copy 15¢ | Chesterville, Ont. | Wednesday, November 24, 1976



United Co-Operatives of Ontario Northeastern District Manager Ed Legault presents a 10-year service pin to Bill Demerling, manager of the UCO's St. Lawrence Group, made up of Finch, Chesterville and Cornwall areas, at Saturday night's UCO annual meeting and banquet at the Finch Arena. Looking on are Mrs. Demerling and St. Lawrence Group councillor Stewart Hart. Mr. Demerling is leaving this area to take up a posting with UCO in its North Wellington Group in Western Ontario. In his last manager's report, Mr. Demerling stated that the local Co-Op earned a net profit of $28,169 on $2,567,605 in sales during 1976. This is an increase in profit of $3,042 over last year on increased sales of about $190,000. - staff photo -

## $3,000 profit increase for local Co-op group

**FINCH (Staff)** — Even in an unpredictable year, the St. Lawrence Group of the United Co-Operatives of Ontario increased its year-end earnings by $3,000 over 1975 profits, manager William Dermerling told an audience of over 300 at the group's annual meeting in the arena here Saturday night.

The group, which comprises the Cornwall, Finch and Chesterville branches, recorded total sales of $2,567,605 this year, up from $2,380,293 in 1975 and almost $600,000 more than in 1974.

Total gross for the three branches was $422,125 and expenses were $393,956, leaving a net profit of $28,169. Last year's profit was $25,127.

Mr. Demerling, who is leaving this area to take up duties with UCO's North Wellington Group in Western Ontario, was presented with a 10-year service pin by Ed Legault, Northeastern Region manager.

In his report, Mr. Demerling said the three previous years have been filled with "unpredictable changes and 1976 is no exception" as farm products were restricted on a production level and produce revenues down to marginal profits or to the break-even point.

He said last year the Co-Operative reimbursed patrons who purchased fertilizer in early winter at higher than spring prices. A total of $3,000 was paid back to patrons to "ensure them of fair and equitable treatment under the Co-Operative system."

Mr. Demerling said a great deal of the money the Co-Operative pays out stays in local communities, citing the example of wages, which accounted for $217,992, and $70,000 in general expenses, of which over 65 per cent stays in the area.

New equipment has been added this year, he said in his report, with the addition of a bulk fertilizer dumper unit and a new four-ton fertilizer spreader.

The new spreader brings to three the number the local branch has at its disposal and in conjunction with the dumper, it can now handle three times as much bulk fertilizer in a day.

A bulk feed truck has recently been purchased and the Chesterville warehouse has had some minor renovations to enable the branch to handle a larger inventory of bagged feed.

Feed accounted for $1,146,189 in sales this year, an increase of $29,000 over the amount sold in 1975.

Mr. Demerling reported that the Cornwall branch building program is still underway and money has been budgeted to provide a new store at the Cornwall location. It will be built in 1977 as market surveys and general business indications show that a new facility is needed in that city.

The manager said, "The strength of the Co-Operative lies in its membership and the patronage received by its members.

It is also the desire of your Co-Operative to return patronage dividends to its members. Membership in a Co-Operative not only gives patronage dividends, but also allows you, as a member, to vote for your choice to represent you on the local council of your Co-Operative.

An investment of $10 for a lifetime membership in UCO entitles you to patronage returns at any branch in Ontario and depending on the amount of your purchases in one year and the rate of patronage returns paid by UCO, you can realize your investment many times over."

## briefly

### Advance polls

**(Staff)** — Persons who will not be able to make it to their respective municipal polling stations Mon., Dec. 6, will be able to cast their ballots at advance polls from 11am-8pm Sat., Nov. 27 A person who has been appointed a voting proxy may apply to the clerk of their respective village or township not later than 5pm Tues., Nov. 30, to receive a certificate to vote by proxy. Further details on the location of advance polling stations within the area are located in advertisements on page two of this issue.

### Flu clinics

**(Staff)** — The Eastern Ontario Health Unit is sponsoring free clinics for swine influenza immunization. The clinics were initiated last week and one will be held in the Chesterville Branch of the Royal Canadian Legion from 1:30-7:30pm Mon., Nov. 29. A clinic will be held in the Avonmore Recreation Centre during the same hours Dec. 13. Both bivalent A-New Jersey-76 and A-Victoria-76 for the over 65 age group and Monovalent A-New Jersey-76 vaccine for those between 20 and 64 will be available. Individuals over 65 are particularly urged to take advantage of the program.

### Crafts program Tuesday

**(Staff)** — Seaway Valley Libraries' Avonmore Branch will present a special program entitled 'Crafts-Do-It-Yourself' which will include a demonstration and display of various hand crafts including quilting, rug hooking, weaving, macrame, crochet and wool crafts by Mrs. Margaret Carlson. The program will be held at 8pm Tues., Nov. 30.

### Draw winners

**(Staff)** — Recent winner of local draws were Gabriel Martel, Joseph St., who won two tickets to Sunday's Grey Cup game in Toronto in the Chesterville Rotary Club draw, and Linda Brennan, South St., and Ron Gillard, Finch, who won tickets to the Ice Capades show in Ottawa Sun., Dec. 5. The Ice Capades ticket draw was sponsored by the Chesterville and District Skating Club.

## SNRCA gets $117,500 grant

**BERWICK (Staff)** - The South Nation River Conservation Authority has received a grant of $117,500 for rehabilitation work carried out on the dam in the Nation River at Crysler.

The grant, from the Ontario Ministry of Natural Resources, covers all engineering and construction costs of the installation of a concrete retaining wall along the south bank of the Nation below the dam and the construction of a 20" reinforced concrete pad the width of the river, also below the new dam.

The retaining wall replaces stone gabions along the south bank and has been installed to stop erosion of the river bank.

Originally the bank was secured with gabions - wire baskets filled with stones - but they proved ineffective, particularly during the peak period of the spring run-off.

The concrete pad covers a scour hole, created this spring by the tumbling waters and ice of the Nation immediately downstream of the dam, built in the summer of 1975.

The hole seriously threatened the downstream side of the new structure with authority manager Ken Musclow saying that if emergency repairs weren't carried out this year, another spring's run-off could topple the dam. The scour hole created this year was large enough for the dam to topple into.

The hole, which measured about 40 feet wide, was first noticed after the Nation's flood peaker in April and was filled in with large boulders and then covered with the reinforced concrete pad late this summer.

The new dam was built at a cost of $325,000 by the Dorion, PQ, firm of Janod Construction.

***Thompson states:***

## High cost of education not always board's fault

**MAPLE RIDGE (Staff)** - SD&G County Board of Education trustee for zone two Lorne Thompson was placed on the hot seat here Monday night with over 30 Winchester Township ratepayers questioning the increasing cost of education.

Mr. Thompson, trustee for the zone which encompasses Winchester and Chesterville villages and Winchester Township since the board's inception in 1969, said there is "some element of truth" to comments that the quality of education is declining while costs are on the rise.

A member of education boards for 32 years, Mr. Thompson is being opposed by Winchester village Reeve Walter Shadbolt who was unable to attend Monday's all-candidates meeting. He was attending a village Council meeting.

Seeking his fifth term of office on the board of education, Mr. Thompson noted everyone is guilty to some degree about the slackening off in the 3R's and commented "education is taking a different twist".

He also tossed a little blame on parents, saying "we don't seem to take time in regards to education of our youngsters".

Cost wise, it is hard to hold line with wages going up and numerous other expenditures soaring.

The board has 1,285 employees, 910 of whom are teachers. It transports daily 10,750 of its 16,576 elementary and secondary school students. "And that costs a pretty penny" he said.

The elementary school budget rose by 18 per cent over 1975 and the secondary school budget went up by 15.26 per cent over the previous year.

Reeve Cecil MacNabb asked Mr. Thompson if the board had a watchful eye on high administration officers wanting more and more help.

Trustee Thompson replied "empire building is something quite a few people do indulge in". The board does keep an eye on that and just this year two secretaries retired and were not replaced, he noted.

He also told the ratepayers, in answer to a question of closing the board's Morrisburg area not happen for some time, maybe not for years.

One person asked him to reveal salaries of the board's office, not to worry, that it would senior administration officers.

Mr. Thompson said he is opposed to revealing salaries but would abide by a board decision making them available to the public.

He first told those at the meeting a schedule of senior administration officers' salaries is available upon request at the board office and then noted SD&G officers are lower paid, than those in Carleton, Ottawa, Leeds and Grenville, Lanark and Prescott-Russell.

Director of Education T.R. Leger is making almost $41,000 per year and five of the six superintendents are at the maximum salary of $36,900. The other is receiving over 34,900.

***Reeve defends bylaws***

## Candidates almost outnumber voters at Williamsburg session

**WILLIAMSBURG (Staff)** - Candidates and acclaimed Council members almost outnumbered voters at Saturday afternoon's Williamsburg Township all candidates' meeting held in the IOOF Hall here.

The apparent lack of interest on the part of township electors was mirrored in part on the candidates' side with only one of the three challengers for Council present to take part in take part in the two-hour discussion.

Reeve John Whitteker and Deputy Reeve Glenn Cunningham, both acclaimed, Councillors Don Kyle and Graham Hess, challenger Robert Gillard and school board hopefuls Dale Beckstead and William Robson were present to state their platforms and answer questions from the small group of ratepayers on hand. Council challengers Gordon McNairn and Dwight Crowder were both absent.

Most of the discussion revolved around recent legislation restricting the placement of mobile homes in Williamsburg Township and around the proposed closure of the SD&G County Board of Education's Morrisburg office.

Reeve Whitteker kicked off the discussion before the candidates presented their platforms.

He defended Council's decision to limit the placement of mobile homes, saying the bylaw to do so brought the township into conformity with other municipalities in the South Dundas Planning Area.

If restrictions hadn't been enacted, the township would have become a "dumping ground" for mobile homes from surrounding municipalities where they are already restricted, he said.

The reeve explained the place for mobile homes is in regulated parks or on an unsevered lots where farmers can house hired men or use them when they retire.

Mobile homes don't produce enough assessment to pay their way, Mr. Whitteker said, a point which was seconded by his Deputy Reeve Glenn Cunningham.

Mr. Cunningham added that the pricing of mobile homes is misleading. "By the time a young family has payed for the home, bought a lot and drilled a well, they've paid as much as they would for a house."

He said restrictions had to be placed on their placement or the township "would be plastered with them."

Mr. Whitteker said the matter of imposing fees is proving unpopular in some cases but Council felt their imposition was necessary to pay for the amount of recreation the municipality provides in Williamsburg Township.

A fee of five per cent of the lot value is placed on all new homes and buildings in the township and the money from the fees goes into the municipality's recreation fund. The minimum charge is $100.

In the absence of incumbent board of education trustee Joan Findlay, who is not seeking re-election for another term as Williamsburg-Morrisburg representative on the SD&G County Board of Education, Mr. Beckstead and Mr. Robson briefly stated their views and took part in a question and answer period.

Mr. Beckstead, chairman of the South Dundas Board of Education for nine years and who has already served a term on the regional board, said he would fight to have the Morrisburg office kept open to give area residents a more accessible means of approaching the board's administration.

Mr. Robson said as an individual all he could pledge would be to make the views of the residents of Williamsburg and Morrisburg known to other members of the board, adding that with a $31-million budget, it was time board members had a watchdog on spending in their midst.

On the Council side, challenger Robert Gillard said he could make no promises other than always being available to township residents. He said it was time for an infusion of younger blood into the municipality's administration.

Incumbents Graham Hess and Don Kyle, both veteran members, defended their records.

Mr. Hess said he was proud of the township's road system, particularly in the past two years as the blacktopping program got underway. He said the township now has "three first class trucks for snowploughing" although there is a need for a new grader for the roads department.

Mr. Kyle said the municipality's membership in the Ontario Home Renewal Program is helping all ratepayers by upgrading existing housing stock. He said the recent purchase of land by the township would help all ratepayers since the land, adjacent to that in the St. Lawrence Parks System, could be sold for a commercial development to offset the low assessment received from the provincial land.

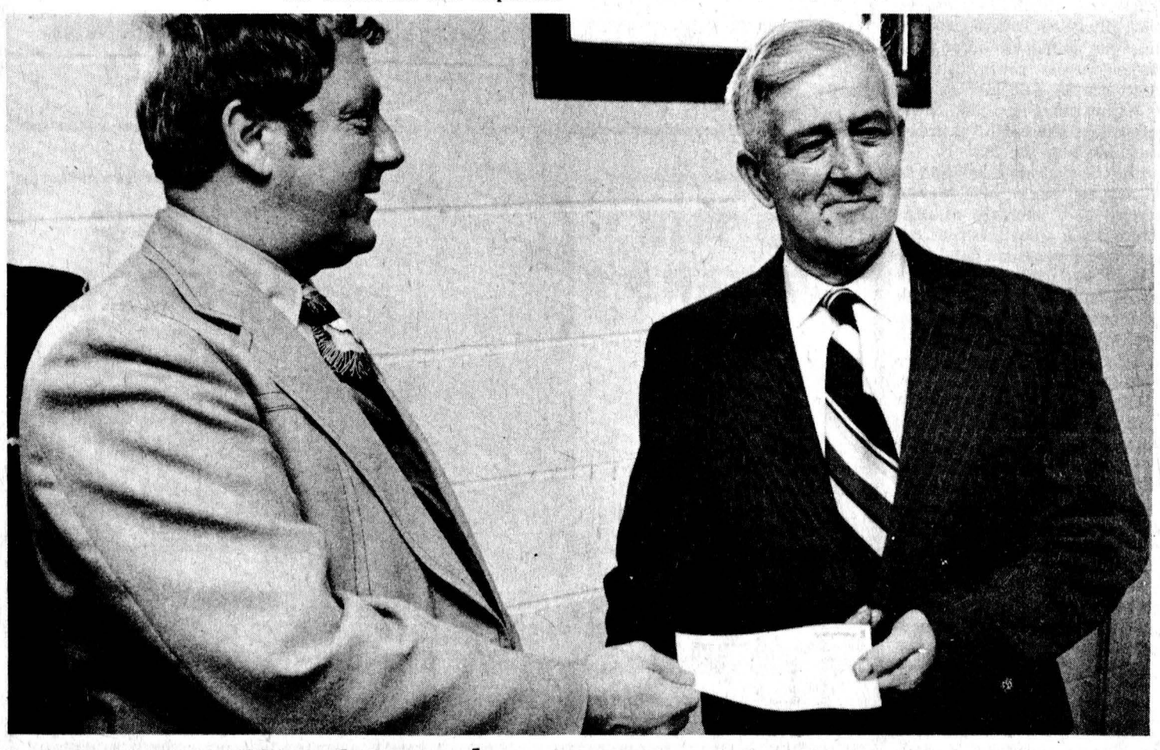

***Recreation coffers fattened***

The coffers to support the construction of the Morewood Recreation Centre were fattened by $7,846 Saturday when fund-raising campaign chairman Sam Patterson, left, presented Winchester Township Reeve Cecil MacNabb with a cheque. The money was raised through public subscription to support construction of the centre. Mr. MacNabb and MPP for Stormont, Dundas and Glengarry Osie Villeneuve each praised the community for its work on the project.

- staff photo -

# 191 purebred Holsteins judged at Royal Winter

TORONTO (Special) - Another good Holstein exhibit at the Royal Agricultural Winter Fair here, was the attraction for many visitors from various countries. There were touring groups from Italy, Japan, Spain and the United Kingdom, as well as individuals who timed their visits to coincide with the Royal.

The large spectator crowd showed close interest throughout the scene as 191 purebred Holsteins were placed by judge T. Robert Flett, Oshawa, who worked with confidence and gave reasons for his selections. 127 exhibitors took part in the show.

Oak Ridges Farm, Oak Ridges, Ontario, tallied a wide margin of points to take the Premier Exhibitor trophy, an attractive Japanese Doll awarde by the Hokkaido Branch of the Holstein Cattle Association of Japan. M.D. Wingrove, Campbellville, was Premier Breeder and received a trophy donated by the Holstein-Friesian Association of Mexico. Premier Breeder and Exhibitor banners were provided by the Holstein-Friesian Association of Canada.

New Dale Ormsby Joanne, sired by Spring Farm Reflection Ormsby and shown by Robert F. Brown, Paris, was Grand Champion after placing first in the class for aged cows. Joanne was an outstanding winner, showing much breed character with a firm, well attached udder, and desirable motion on her hind legs and feet. Joanne was Reserve Grand Champion at the Brant County Black and White Show in 1976.

Mr. Brown received the Romandale Challenge Trophy donated by Romandale Farms, Unionville, who award it annually to the owner of the Grand Champion female at the Royal Agricultural Winter Fair. Mr. Brown, in partnership with Tim Cowan, Spencer, Ohio, also exhibited the first prize heifer calf, A International Nugget Mona. Mona is sired by Bond Haven Nugget and was the winner of the calf class at the World Dairy Expo in Madison, Wis., in 1976.

The partnership of R.F. Brown and Tim Cowan was dissolved when the calf was sold in the Royal Canadian Holstein Sale to Mr. Brown for $14,000.

A Hanover-Hill Astro Anna who topped the four-year-old class for Hanover Hill Holsteins, Port Perry, and Spring Farm, Streetsville, was Reserve Champion. Sired by Paclamar Astronaut, Anna was described by Judge Flett as having ample dairy character, balance of parts, and a good udder.

The Champion male was Keohanlane Ned, the first prize yearling shown by Oak Ridges Farms Ltd. The Haley and Lee Challenge Trophy was awarded for this placing, along with a banner donated by Agro Brothers, Hamilton. Ned, a son of Agro Acres Marquis Ned, was a big, tall, good legged individual. Keohanlane Ned sold for $14,000 in the Royal Canadian Holstein Sale to L. Ferrarini, Italy. This first prize yearling was named Champion over the first prize bull calf Pinehurst Debonair, shown by Pinehurst Farms, Sheboygan Falls, Wis., in Reserve position.

Junior female classes were well filled. Deppings Royalty Sunset shown by Valentina Farms Ltd., Georgetown, Ontario, placed first in the senior yearling class and was named Junior Champion over the second prize senior yearling.

The second prize senior yearling and Reserve Junior Champion was A Y-Paca Starlite Candy, exhibited by Thames Crest Farms Ltd., St. Marys, Ontario. This heifer is sired by Roybrook Starlite, and was sold in the Royal Canadian Holstein Sale to Tedesco Brothers, Windsor, for $17,500. Another contender for Junior Champion was the first prize junior yearling, also shown by Valentina Farms. She Foxie Ru of Elginvue, whose sire is Round Oak Apple Elevation.

Oak Ridges Farms Ltd. was the exhibitor of the first prize two-year-old O-Kop Dede Goal Doris. This dairy, well balanced Holstein was named first in a class of twenty-six entries. Sired by Cochran Goal, Doris was first prize two-year-old at World Dairy Expo 1976.

Oak Ridges also exhibited the first prize dry cow, A Watavue Mark Babe. Babe, the previous winner of many awards in teh show ring, was described by Judge Flett as an easy winner, showing much power and strength, with a good quality udder. She won the Erle Kitchen Memorial Trophy for the highest composite Breed Class Average production as a first prize winner in a senior female class.

Hazelwood Marquis Danice, exhibited by Danice Associates, was first in the three-year-old class. Sired by Agro Acres Marquis Ned, Danice was named winner because of her tremendous balance, style and good quality udder.



## Receives RN

Audrey Marilyn Kyle, daughter of Mr. and Mrs. Orland Kyle, Avonmore, has received her Registered Nursing diploma. Miss Kyle is a graduate of Algonquin College School of Nursing, Parkdale Campus at Civic Hospital, Ottawa.

# Crysler vote Dec. 20

BERWICK (Staff) - Crysler police village voters will go to the polls December 20 to choose their village trustees, township clerk Arnott Empey said last Friday.

Nominations for the three trusteeships will open November 25 and close on the 29th.

The election date has had to be moved back two weeks because of a shortage of candidates when nomination for the December 6 election closed.

Only two candidates, Arthur Ranger and Albert Landry, both incumbents, filed their papers on time. The third incumbent, Roger Charette, did not file and no one came forward to take his place.

The December 20 election gives Crysler residents two chances to exercise their franchise next month. They can choose from among four candidates for Council; two for SD&G separate school board and two for the public school board.

Incumbents Aurele Forgues and Ralph MacKenzie are up for re-election against Donald Shane and Adam MacQueen in the four-way fight for three Council seats; incumbent separate school trustee Sarfield O'Connor is facing a challenge from Alphonse Lafrance, and two newcomers, Les Wismer and Lloyd Markell, are contesting the public school board trusteeship.

Only those township voters whose names are followed by the bracketed letter A in the voters' lists will be allowed to cast ballots in the village trustee run-off.


TOWNSHIP OF OSNABRUCK

**Public Notice**

Please take notice that the following question will be on a ballot on December 6, 1976. Are you in favor of a Community Centre to be erected within a radius of ½ mile of the municipal offices?

L. E. Marcellus
12-3

RE-ELECT
EDWIN
**WALDROFF**
**REEVE**
**OSNABRUCK TWP.**
17 YEARS OF MUNICIPAL EXPERIENCE
• CHAIRMAN OF FINANCE COMMITTEE, COUNTIES' COUNCIL
OSNABRUCK TWP. HAS RECEIVED ITS SHARE OF GOVT. GRANTS FOR COMMUNITY PROJECTS DURING MY TERM OF OFFICE 1970-76
VOTE
**Waldroff**
ON DECEMBER 6

OSNABRUCK RESIDENTS
MEET THE
**CANDIDATES' NIGHT**
***WED., DECEMBER 1*** 8 pm
ROTHWELL PUBLIC SCHOOL AUDITORIUM
INGLESIDE, ONT.
*SPONSORED BY THE UPPER CANADA JAYCEES*
INTERESTED CITIZENS MEET THE CANDIDATES RUNNING FOR OFFICES IN MUNICIPAL ELECTIONS DEC. 6

TO THE VOTERS OF FINCH TWSP.

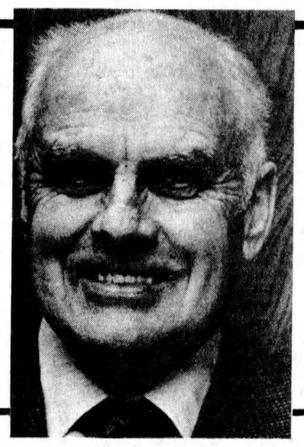

VOTE DEC. 6
RALPH MACKENZIE FOR COUNCIL
• TWO YEARS EXPERIENCE ON COUNCIL
• AS IN THE PAST I WILL WORK TO THE BEST OF MY ABILITY FOR THE VOTER AND THE TAXPAYER
• ROAD IMPROVEMENT A PRIORITY ON MY LIST
RALPH MACKENZIE X

**PROXY VOTE**

A person whose name is entered on the polling list for a polling subdivision in the municipality may appoint as his voting proxy a person who is entitled to vote in the same municipality. Such proxies must be appointed and certified before 5:00 p.m. on Tuesday, November 30th, 1976.

Appointment of Voting Proxy may be obtained from the municipal clerk's office.

G.L. Graham,
Returning Officer.

TOWNSHIP OF WILLIAMSBURG
**NOTICE OF ELECTION AND ADVANCE POLL**

Notice is hereby given that if more persons qualify than is needed to fill the several offices, an election will be held on Monday, December 6, 1976 between the hours of 11:00 A.M. & 8:00 P.M. at the following polling subdivisions:

Poll No. 1 - Faye Casselman's house
Poll No. 2 - Harold Gallinger's house
Poll No. 3 - Dunbar Recreation Hall
Poll No. 4 - Wmsburg Fire Hall
Poll No. 5 - John Saddlemire's house
Poll No. 6 - Cliff Casselman's house
Poll No. 7 - Stanley Gow's house
Poll No. 8 - Winchester Springs (location not known at present)
Poll No. 9 - Mildred Gillmor's house
Poll No.10 - Garnet Prunner's house

AND further be advised that an advanced poll will be held on Saturday, November 27, 1976 between the hours of 11:00 A.M. & 8:00 P.M. in the Clerk's Office, Williamsburg, Ontario.
AND further be advised that on November 30, 1976 at 5:00 P.M. is the deadline for any proxy appointments.

SIGNED:
KEITH SCHELL,
Keith Schell,
Returning Officer.

VILLAGE OF FINCH
**MUNICIPAL ELECTION**

NOTICE — Is hereby given to the municipal electors of the Village of Finch that an election will be held for the election of four councillors. Polls will be open at the Community Centre Hall, John St. on the dates stated below for the purposes of taking the poll from 11 o'clock in the forenoon until 8 o'clock in the afternoon.

ADVANCE POLL
Saturday, November 27, 1976

POLLING DAY
Monday, December 6, 1976

and further be advised that november 30, 1976 at 6pm is the deadline for any proxy appointments. Given under my hand this seventeenth day of November 1976.

M.A. Boyer,
C.M.C.
Returning Officer

VILLAGE OF CHESTERVILLE
**MUNICIPAL ELECTION**

Notice is hereby given to the Municipal Electors of the village of Chesterville in the County of Dundas that an election will be held for the election of One Reeve and Four Councillors, for the two year term of 1977 and 1978.

Polls will be open at the Community Hall on the dates stated below for the purposes of taking the poll from 11 o'clock in the forenoon until 8 o'clock in the afternoon.

ADVANCE POLL
Saturday, November 27th, 1976

POLLING DAY
Monday, December 6th, 1976

Given under my hand this seventeenth day of November, 1976.

G.L. Graham,
Returning Officer.
13-3

— THE MAN —
ON DEC. 6 . . . VOTE
**MacINTYRE, GORDON**
COUNCILLOR FOR FINCH VILLAGE
X

TOWNSHIP OF WINCHESTER
**NOTICE OF POLL**

Notice is hereby given to the municipal Electors of the Township of Winchester in the County of Dundas that whereas more candidates have been nominated to each of the following offices than the number required to fill such offices, therefore polls will be held at the times and places stated in this notice for the purpose of electing the holders of such offices.

OFFICE(S) FOR WHICH POLL TO BE HELD
Reeve of the Township of Winchester
3 Councillors of the Township of Winchester
1 Trustee to the Stormont, Dundas & Glengarry Board of Education elected by Public School Electors
1 Trustee to the Stormont, Dundas and Glengarry combined Roman Catholic Separate School Board

ADVANCE POLLS
Date: Saturday, November 27, 1976
Location: Winchester Township Building

REGULAR POLLS
Date: Monday, December 6, 1976
Location: Poll 1-Moran House, Poll 2-Flegg House, Poll 3-Cross House, Poll 4-McConnell House, Poll 5-McLean House, Poll 6-Morewood Community Centre, Poll 7-Stewart House.
All polls will be open from 11 o'clock a.m. until 8 o'clock p.m. and no longer.

PROXY APPLICATIONS
A person who has been appointed a voting proxy may apply to the clerk not later than 5 o'clock in the afternoon of Tuesday, November 30, to receive a certificate to vote by proxy.
Given under my hand this 17th day of November, 1976.

Glenn MacGregor
Returning Officer

Township fo Finch
**NOTICE OF POLL**

Notice is hereby given to the Municipal electors of the Township of Finch in the County of Stormont that in compliance with The Municipal Eleections Act 1972, Chapter 95, polls will be opened at the following places on the dates stated below, for the purpose of taking the poll for municipal and school elections, from 11:00 in the forenoon until 8:00 in the afternoon.

POLL NO. 1 — at the residence of Mrs. Charles Brownell, South of Finch.

POLL NO. 2 — at the Community Hall, Berwick.

POLL NO. 3 — at the Community Centre, Crysler (Double Poll), divided alphabetically.

ADVANCE POLL — Township Office, Berwick.

ADVANCE POLL — November 27, 1976.

POLLING DAY — December 6, 1976.

POLL DIVISIONS
FINCH TOWNSHIP

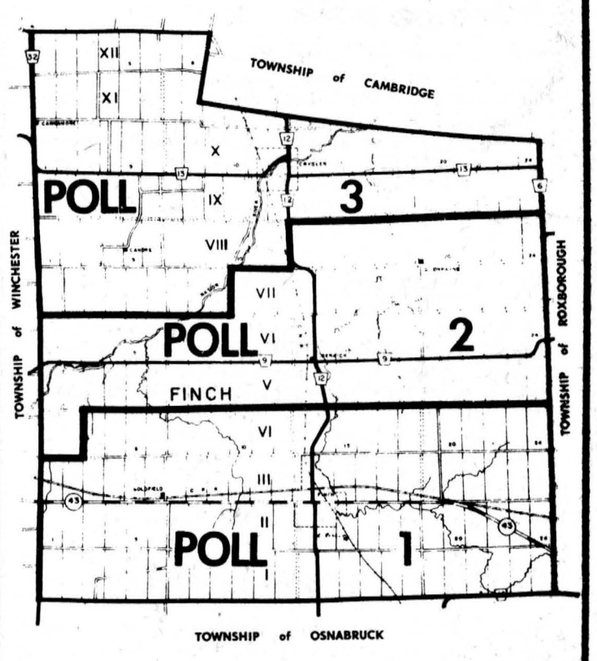


POLL NO. 1 — At the Home of Mrs Chas. Brownell, South of Finch.

POLL NO. 2 — At the Community Hall, Berwick.

POLL NO. 3 — At the Community Centre Crysler, double poll

Further Notice is hereby given that the last day for applying for a certificate to vote by proxy is November 30th, 1976 at 5:00 in the afternoon.

Given under my hand this 17th day of November, 1976.
A. V. Empey
Returning Officer
12-1

# Finch Twp. planning costs increase by $1,600

**BERWICK (Staff)** — Estimates on the cost of preparing Finch Township's zoning bylaw have increased by $1,600, Council was told at its meeting here last week.

In a letter from Douglas MacDonald, a representative of J.L. Richards Associates, read by township clerk-treasurer A. Empey, Council was told the cost of preparing the bylaw would be $6,300 instead of the $4,700 originially estimated.

The extra cost comes from revisions of the first draft presented to Council last month and costs associated with revisions of the first draft presented to Council last month and costs associated with revisions, an amending bylaw, report to Council and a public meeting to be held early in the new year.

Mr. MacDonald has asked for the public meeting to discuss the bylaw - to set land use restrictions throughout the township - for next month but the date has been pushed back because of the December 6 municipal elections.

Seven hundred copies of the zoning regulations are now being prepared and will soon be mailed to township residents. The public meeting cannot be held until copies have been received by township ratepayers.

Council got some bad news Monday night regarding its application for its 1976-77 Local Initiatives Program grant which was slashed from $15,000 to $10,000.

The money is to be spread over 60 weeks and is to be used to hire unemployed persons to cut brush along township roads.

Last year the township received $22,500 for 150 man weeks for work on the new township firehall in Crysler.

Five-ton load limits will be placed on two bridges over the Payne River in the township following notification of approval of the municipality request by the Ministry of Transportation and Communications.

The bridges are located on concession four between lots 17 and 18 and between concessions eight and nine, lots 18 and 19.

The Ministry of Treasury, Economics and Intergovernmental Affairs has been informed by the township that no money will be left over from the municipality's tile drainage allotment this year.

An extra $18,900 was alloted to Finch Township this year after the amount to be debentured under the act had been reduced from 1975 levels.

This brought the amount available from the province to $150,000 of which $65,000 had been debentured by November 1. Since then, a further $27,000 has been approved and the remaining $60,000 will be approved by the end of the year, Mr. Empey said.

Council endorsed a resolution to purchase a 1968 Seagrave sander from the United Counties Roads Department for $1,000 plus seven per cent sales tax. The resolution has been passed on to MOTC for final approval.

Council will not meet again until Wed., Dec. 8. The regular night of its first meeting in December will be taken up by municipal elections and Council members will be meeting with members of Roxborough Township Council Tues., Dec. 7 to discuss the designation of the boundary road between the two townships as a development road.

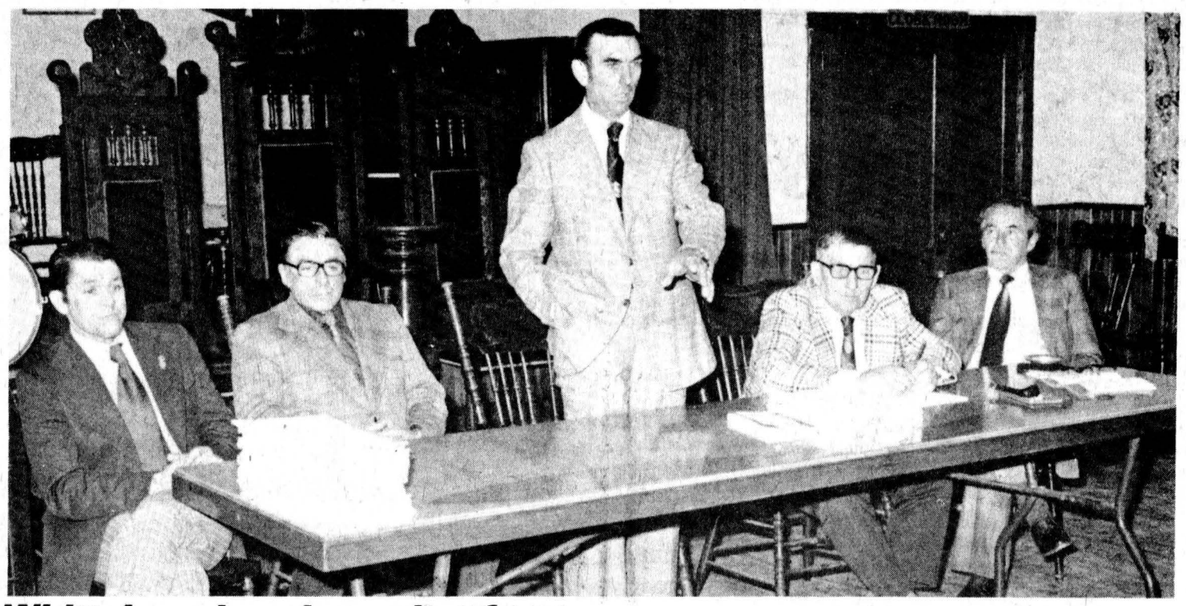

***Whitteker gives 'em what for***

Williamsburg Township Reeve John Whitteker holds forth during Saturday afternoon's all candidates meeting in the IOOF Hall, Williamsburg. Flanking Mr. Whitteker are from left, acclaimed Deputy Reeve Glenn Cunningham, incumbent Councillor Graham Hess, township clerk-treasurer Keith Schell and incumbent Councillor Don Kyle. Three challengers are seeking seats on Council, Robert Gillard, Dwight Crowder and Gordon McNairn. Two hopefuls are also seeking the Morrisburg-Williamsburg SD&G County Board of Education trusteeship left vacant this year by Joan Findlay. Dale Beckstead and Bill Robson are vying for the position. - staff photo -

# Chesterville seniors host Brinston Club

**(Special)** - Chesterville and Area Senior Citizens played the role of host to their Brinston counterparts last Wednesday afternoon.

Approximately 130 members assembled in the Chesterville Legion Hall to enjoy one of the best programs the Club has ever presented.

At 2pm president, Mrs. Mary Kearns called the meeting to order and expressed her happiness on seeing such a large crowd present.

Mrs. Wilburn York read a poem, "Welcome to Brinston", which she composed, thus showing her creative ability.

Mrs. Orlean Froats read a poem, "Why I wear a Poppy on Remembrance Day", which caused tears to arise in the eyes of a few. However, these were soon dispelled when Addie Campderros led in a lively sing-song. She was accompanied by Mrs. Don Cross at the piano.

Chesterville Orchestra was present and delighted the audience with their renditions of several familiar selections.

J. Hutt of Morewood provided excellent toe-tapping music. He was joined in this number step-dancing by the president and Mr. Behan, in the disguise of a woman. His number was thoroughly enjoyed by all.

Miss Campderros, accompanied by Mrs. Don Cross at the piano sang, two familiar songs. She was warmly applauded.

J. Brannen favored with a few numbers on his violin.

Brinston ladies displayed their vocal talent in "Amazing Grace" and a "Senior Citizen Song".

A one-act comedy, entitled "Chesterville Women's Lib", was presented by the following ladies: Mrs. Jack James, Mrs. Kay Bouck, Mrs. Orlean Froats, Mrs. Alfred Carkner, Mrs. Mary Kearns, Mrs. Mac Curran and one gentleman, Harold Nottell. The play created much laughter.

Following the program, a delicious lunch was served by the Volunteer Committee and helpers.

Mrs. G. Lieverdink, on behalf of the Brinston members, thanked the Chesterville group for their hospitality and a pleasant afternoon.

**Advertising...**
lets you know what's what.
CANADIAN ADVERTISING ADVISORY BOARD

Feed, seed and fertilizer, pet food and supplies
"WE'VE GOT IT!"
**BERRY'S FARM STORE**
WINCHESTER • 774-2522
RUSSELL • 445-5250
AVONMORE • 346-2229

## WINTER PARKING

No motor vehicle shall park on any street in the Village of Chesterville between the hours of 12 o'clock midnight and 7 o'clock of the following morning during the winter months of November, December, January, February, and March.

Owners of all motor vehicles are to remove same from the streets at any time when snow plowing operations are being carried out in the Village of Chesterville.

A Police Officer, upon discovery of any motor vehicle, in the village streets during hours mentioned above, or during snow removal periods, may cause it to be moved to a suitable place and all costs and charges in connection therewith may be charged to the owner.

**G. L. Graham**
**Clerk-Treasurer.**

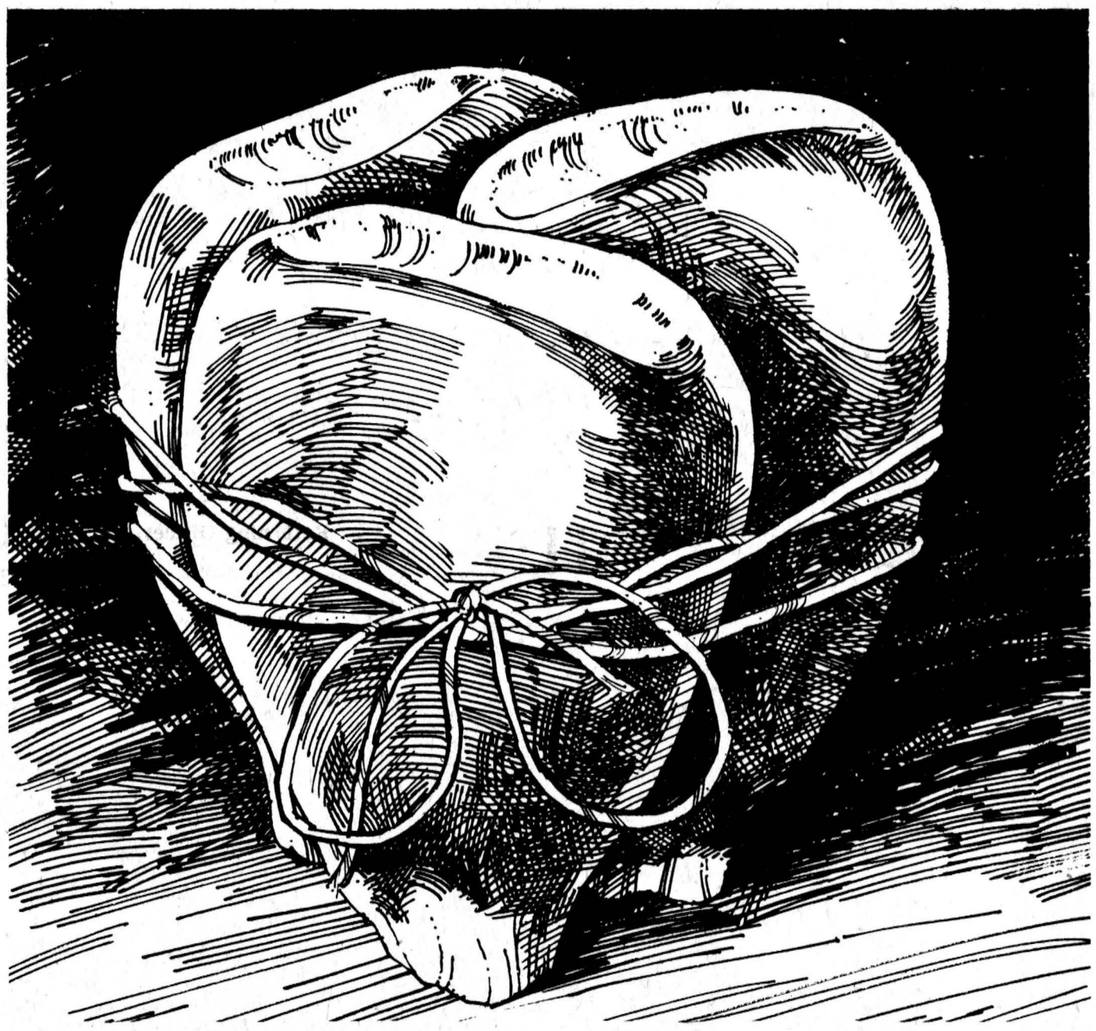

Get the right package together.

That's what it's all about so you can start your corn harvest earlier with good performance. You have probably tried early varieties and been disappointed with the results and tried the full season varieties and ended up with high yield and also high moisture. With the high cost of fuel the high moisture level of full maturing varieties reduces your potential of high profit. Over the years Funk research has developed high yielding, fast drying varieties for all maturing ranges, so it is no longer necessary to sacrifice yield or pay the penalty of excessive moisture. We have not eliminated the drying cost, but we can reduce it and you can increase your profit per acre. If you have a small or large corn acreage, grow corn for grain or silage, select Funk's G Hybrids for high yield, strong stand and fast dry down. It is recommended that you use 2 or 3 different maturing Funk's G Hybrids for best performance. Planting different maturing Hybrids allows you to start earlier and harvest your crop at its peak of maturity.

eg. 20% early maturing, 60% medium maturing and 20% full maturing. This may vary by your particular needs, equipment, soil and climatic conditions. At Funk's we feel that the early maturing gets you going till the medium maturing is ready. The medium maturing should give you the bulk of your harvest as it will finish with low moisture content giving you good profit per acre. The quantity of full maturing will be determined by you, as this is the higher risk, higher profit potential area and we recommend you choose this carefully to use with the early and medium maturing varieties. Here are several suggested packages for grain.

| | 3500-3300 Heat Units | 3300-3100 Heat Units | 3100-2900 Heat Units | 2900-2700 Heat Units | 2700-2500 Heat Units |
|---|---|---|---|---|---|
| Early | G-4141 G-4272 | G-4141 | G-5191 G-4040 | G-4040 | G-4082 |
| Medium | G-4321 G-4288 | G-4288 G-4272 | G-4141 | G-5048 G-5191 | G-4040 |
| Full Season | G-4408 | G-4321 | G-4272 | G-4110 | G-5048 |

Getting the right package together is just as important for silage too. Particularly so for the farmer with the big acreage. The right package will allow you to make high tonnage, high quality silage throughout the harvest season. Here are several packages for silage.

| | 3500-3300 Heat Units | 3300-3100 Heat Units | 3100-2900 Heat Units | 2900-2700 Heat Units | 2700-2500 Heat Units |
|---|---|---|---|---|---|
| Early | G-4272 G-4288 | G-4272 G-4288 | G-4263 G-4141 | G-5048 G-5191 | G-4082 |
| Medium | G-4321 G-4408 | G-4321 | G-4272 | G-4141 G-4263 | G-5048 G-5191 |
| Full Season | | G-4408 | G-4288 G-4321 | G-4272 | G-4263 |

Get the right package together for 1977. Your Funk's G dealer will be glad to help tailor the right package to fit your needs.

See your nearest Funk's G dealer.

**ROGER MOSS** CHESTERVILLE 448-2484
**DONALD MacLEAN** INGLESIDE 984-2285
**HOWARD PRESLEY** WINCHESTER 281-2738
**H. SAUNDERS** INKERMAN 695-5301
**FRED ZANDBERGEN** BRINSTON 652-4158
**CLAUDE La PALME** EMBURN 443-5269
**ARTHUR STANLEY** EDWARDS 821-2751
**JOHN SMITS** NAVAN 835-2447

Funk Seeds International of Canada Ltd., P.O. Box 250, Cottam, Ontario, Canada N0R 1B0
taking a closer look
FUNK'S G HYBRID

**100 gals. gas FREE**
WITH EVERY USED CAR OR TRUCK
SOLD FOR OVER $1000.
(Yes, you get the Gas from the station of your choice)
Sale terminates Nov. 30, 1976

LAST FINAL WEEK
**SALE**
Sale ends November 30

Our supply of Used Cars and Trucks is still good, but the Selection is Dwindling - So Hurry!

**Remember:**
- Most cars under 50,000 miles or 5 years old carry the Angus 12,000 mile or 12 month power train warranty.
- Two locations to serve you - Winchester (774-2620) and Chesterville (448-3247).
- Open 9 to 9, Monday thru Thursday, 5:00 p.m. Friday and Saturday.
- Beck & Call Service - (If you can't come to us, call us collect and we'll bring the car of your choice to you).
- Little Or No Down Payment required with the General Motors Finance Plan or Bank of Nova Scotia Plan (subject to approved credit).
- Call Collect anytime, from anywhere.

—OPEN—
9 to 9 Monday thru Thursday
9 to 5 Friday and Saturday

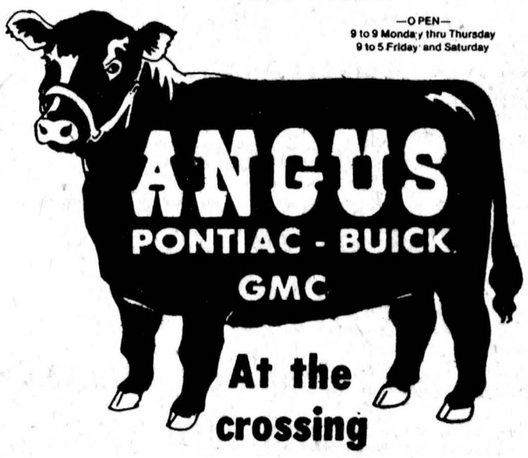


At the crossing
WINCHESTER
CALL COLLECT
774-2620

# Municipal hydro caught in middle

THE EDITOR:
Over the past several weeks the news media in Ontario have devoted considerable time and space to the question of hydro rates. This emphasizes the importance of the consumer understanding the relationship between himself and Ontario Hydro through the municipal hydro, in order to relate the impact of rates objectively.

Hydro in Ontario is divided into two responsibilities, the first for generation and transmission, is given to the crown corpoartion known as Ontario Hydro.

The second responsibility is vested in the municipal hydro, responsible for delivering electrical energy to the householder, the businessman, and manufacturer. In addition, Ontario Hydro supplies energy to large industrial customers such as steel mills, paper mills and chemical plants, and also those customers who live in small rural communities and to summer cottages.

It should be understood that when the news media talk about Ontario Hydro rates they are discussing the cost of power that will be charged to municipalities and large industrial customers.

The cost of electrical energy to the householder and the businessman in the community is determined by the local Hydro Commission of the municipality concerned. The increases imposed by local municipal hydro commissions are not necessarily equal to the bulk power costs Ontario Hydro charges to these local commissions since each commission must also cope with its own problems of system expansion, cost of labor and debt encumbrance.

The cost of power from Ontario Hydro constitutes a ver large protion of a municipal hydro's operating cost and it is common for the cost of power to range between 70 cents to 80 cents out of every operating dollar. This being a fact of utility operation, makes it quite obvious that what a tuility pays Ontario Hydro for power must have a profund affect on the rate charges to householders and businesses in a community.

Public utilities historically operate at or near the break even point. Surpluses are not allowed to accumulate; therefore any drastic changes in the cost of power, cost of labor, or the cost of capital must be immediately taken into account with rapid implementation of rate changes.

As a result it is evident that a municipal hydro operating in our volatile and changing economy must impose rate changes frequently in keeping with the rapid changes in the cost of power, labor and material, which are so evident to us all in the mid 1970s.

Yours sincerely,
G.L. Burley,
Director, Ont. Municipal Electric Ass'n. Toronto.

# Drivers ignoring stop signs

MORRISBURG (Special) - Drivers are again reminded to conform to stop signs throughout Dundas County.

There appears to be a very casual attitude to stop signs and for certain members of the community perhaps another look at the Driver's Handbook may refresh their memories as to the requirements of the driver when approaching a Stop sign.

The Highway Traffic Act clearly states: Sec. 88(a) "Upon approaching a Stop sign at an intersection the driver shall bring the vehicle or car to a full stop or, if none, then immediately before entering the nearest crosswalk or, if none, then immediately before entering the intersection.

(b) Upon entering the intersection the driver shall yield the right of way to traffic in the intersection or approaching the intersection on another highway so closely that it constitutes an immediate hazard and having so yielded the right of way may proceed with caution, and the traffic approaching the intersection on another highway shall yield the right of way to the vehicle so proceeding in the intersection.

# Safety patrols' value can't be overlooked

MORRISBURG (Special) - Over the past few years, Dundas county elementary schools have participated in the concept of school safety patrols. The level of success achieved in these years is beyond dispute.

This is undoubtedly due to the efforts of the children who carry out safety patrol duties and the teachers who give of their time to organize the patrols.

In view of this previous record, it would be a sad day if the enthusiasm were allowed to dwindle. There is a growing feeling of discontent among some school patrol members, and it's understandable to a certain degree, considering that some school crossing member at local schools have been subjected to abuse and ridicule by certain older and allegedly sensible students.

The responsibilities of school safety patrols are quite clear: to make sure younger children cross the road only when it is safe to do so; to remind children of the safety rules they learn in class.

To be selected as a school safety patrol member is a responsible position and its importance to younger children cannot be over-emphasized.

Children who have undertaken these responsibilities are to be congratulated, they have proven their dependability, sense of duty, and obligation to help others, and there is precious little of that virtue around these days.

It is my sincere belief that the school safety patrol will continue to be successful, providing the correct outlook and attitude is maintained.

# Scout troops re-register

(Special) - Boy Scout troops and Wolf Cub packs of the St. Lawrence District re-registered for the coming year at a meeting of District Scouters held at the United Church hall in Iroquois Tuesday evening.

The meeting was opened with prayer offered by Rev. E. Earle Eaton of Chesterville, district chaplain and public relations representative.

Commissioner J. Alland Thom of Prescott chaired the general meeting, with Scout and Cub sections chaired by Council President William Sheldrick of Morrisburg and Assistant Commissioner John McCauley of Prescott.

Other district officers present included District Scoutmaster Ron McLean of Morrisburg and secretaries Audrey Tucker of Iroquois and Dolores Maville of Prescott. Regional Executive John Pettifer of Smiths Falls received the troop and pack registrations.

Agenda for the evening included National Jamboree, tours, Wintario grants, "Bowlarama", "Klondike" derby, and winter sports days. Many patterns were submitted by the boys for crests to mark various events and contests.

Communities represented in the St. Lawrence District, Boy Scouts of Canada, where troops and packs are registered, include Prescott, Cardinal, Iroquois, Morrisburg, Kemptville, Winchester, Chesterville, Spencerville, Johnstown and Roebuck.

An entertainment committee from Seventh Prescott Group, comprising Neville Johnson and Rudy Tammark, served refreshments at the close of the meeting.

Chesterville was represented by Committee Chairman Dave Whetter, Scoutmaster Robert E. Gilroy and Chaplain Eaton.

As of
November 29, 1976
MRS. DORIS J. CROSS
wishes to announce that
SIMPSON SEARS
ORDER OFFICE
will be at their new location
across St. Lawrence Street
One door north of
Seaway Valley Pharmacy,
Winchester



TO THE RATEPAYERS
TOWNSHIP OF FINCH

In the near future, as a ratepayer of the Township of Finch, you will be called upon to cast your vote for the election of councillors. Being a member of the present council in this position I feel that, with the experience gained over the years, I am in a position to give you good representation at the council table.

On December 6th a vote in my favour would be greatly appreciated.

For experience and co-operation
ON DEC. 6TH ... VOTE
AURELE FORGUES
X

Pro CHRISTMAS Gifts SALE




A 501 PHILIPS 8-CUP COFFEEMAKER. A perfect size for the average family. Brews 42 oz. of coffee in 8 minutes, signals when ready. Thermostatically controlled with automatic keep-warm tray to hold at serving temperature. Heat-resistant glass container. Christmas Special! 34.88

B 504 CROCKERY COOKER. Electric slow-cooker seals in juices and flavours, so even inexpensive cuts of meat serve up tasty and tender. Uses only a tiny amount of electricity too! 4-quart capacity, high-low temperature control, see-through glass lid. Christmas Special! 21.88

C 505 CROCKERY COOKER COOK BOOK. Free with purchase of Cornwall Crockery Cooker. 262 tried & tested recipes, menu-planning guide and use and care instruction to help you get the most from your crockery cooker.

D 502 SOLARAY DELUXE BLOW DRYER. Four heat selections plus three speeds for a full range of drying and styling. Air concentrator, contoured handle, easy-reach side-mounted controls. 1000 watts.
Christmas Special! 18.88

SOLARAY CHRISTMAS SPECIAL! 6.88

E 503 SOLARAY STYLING WAND. Gentle heat is kind to hair, creates lasting curls too. Insulated cool tip, safety rest. Non-stick curling tube and clip. Lightweight, slim design for easy handling. Christmas Special! 6.88

CHARGEX

All the latest ideas for Christmas tree decor.

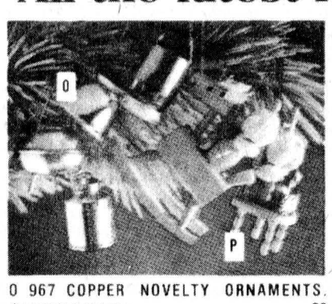


O 967 COPPER NOVELTY ORNAMENTS. 4 assorted styles .69
P 968 NATURAL WOOD NOVELTY ORNAMENTS. 4 different designs .99

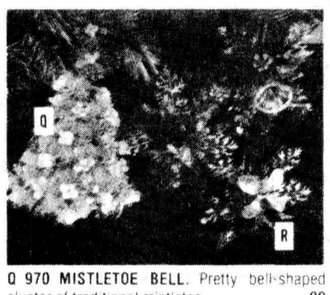


Q 970 MISTLETOE BELL. Pretty bell-shaped cluster of traditional mistletoe .99
R 969 ASSORTED CORSAGES. Christmas corsages in an assortment of styles .59




S 966 HOPSACK BOYS AND GIRLS ORNAMENTS. Tiny, "cute-as-a-button" figurines dance gaily from tree branches .99
941 Xmas Flasher. For all holiday lighting .89
937/940 We carry a complete line of indoor and outdoor extension cords. from 1.29

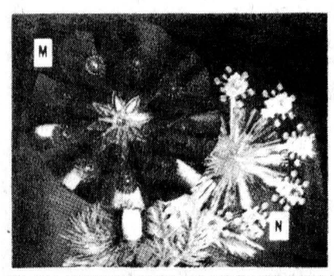


M 934 SUNBURST FOIL ILLUMINATED TREE-TOP ORNAMENT. 3 assorted colours 3.97
N 935 CRYSTAL JEWEL ILLUMINATED TREE TOP ORNAMENT. Colourful 11-light jewel-like ornament to put the finishing touch to your tree. 3.47

SHOP PRO WHEREVER YOU GO

Pro

BYERS BUILDING SUPPLIES LTD.
CHESTERVILLE — 448-3318

Prices subject to prior sale.
Items may not be exactly as illustrated.

## Cards of Thanks

**CARDS OF THANKS**

Many thanks to my relatives and friends for the gifts, flowers, and cards I received while in Winchester District Memorial Hospital. Also thanks to Dr. Slowey, Dr. Merritt and nursing staff on second floor, also to Rev. Bowkett, Rev. L.M. Ferguson for their visits and all who visited me.

**Edna V. Droppo**
12-1

**CARD OF THANKS**

I wish to thank my relatives, neighbors and friends for flowers, gifts, cards and visits during my stay in Winchester District Memorial Hospital. Special thanks to Dr. H.W. and Dr. D.W. Justus, also Rev. L.M. Ferguson and other clergy who visited me.

**Mrs. Myles Merkley**
12

**CARD OF THANKS**

We wish to extend our sincere thanks to our relatives, friends and neighbors for the lovely party at Osnabruck Centre Hall on Saturday, November 20th. Special thanks to those who organized the party. Thank-you, also, for the lovely gifts and money present. Your thoughtfulness will always be remembered.

**Mary and Grant Gallinger**
12-1

**CARD OF THANKS**

We wish to express our heartfelt thanks for all the kindness and expression of sympathy in the recent loss of a dear wife and mother, Ella McNairn. These kindnesses will be fondly remembered and always appreciated.

**Charles McNairn and family**
12

**CARD OF THANKS**

We wish to thank all our friends, neighbors and relatives for their many acts of kindness in the recent passing of our brother-in-law, Miles Allison. Again thanks.

**Douglas, David and Lila Allison**
12

**CARD OF THANKS**

I wish to express my sincere thanks to relatives and friends for their many acts of kindness, floral tributes, donations to various societies and food at the time of death of my husband, Miles Allison. Also for good care given him by doctors and nurses in Winchester District Memorial and Kingston General Hospitals. A special thank-you to Vice and Craig Funeral Home and Rev. L.M. Ferguson for his comforting message.

**Madge Allison**
12

**CARD OF THANKS**

We would like to thank all our friends, neighbors and relatives for the party given in our honor at Nation Valley Memorial Centre and the generous gift.

**Doug and Eleanor Merkley**
12-1

**CARD OF THANKS**

I wish to express my sincere thanks to my family, friends and neighbors who were so kind to me with their visits, cards, flowers and gifts, while I was a patient in Winchester District Memorial Hospital. Special thanks to Dr. H.W. Justus and nursing staff of first floor. All these acts of kindness will long be remembered.

**Della M. Hanna**
12

**CARD OF THANKS**

We would like to extend our thanks to all those who attended our mixed party on Sat., Oct. 30.

**Gerry Sullivan and Kathy Brewer**
12

## IN MEMORIAM

**IN MEMORIAM**

HEAGLE — In loving memory of my parents, Mr. and Mrs. J.E. Heagle who passed away, Father, Aug. 2, 1971 and Mother, Nov. 28, 1959.

Some day we hope to meet you
Some day we know not when
To clasp your hands in a better land
Never to part again.

**Always remembered by Mr. and Mrs. Keith Russell**
12

**Advertising...**
lets you know what's what.
CANADIAN ADVERTISING ADVISORY BOARD

HAULAGE & BACKHOE SERVICE
— Pit-run Gravel
— Fill
— Sand
— Topsoil
— Excavating
— Trucking
**MONAST'S**
CHESTERVILLE ONT.
*448-2856 or 448-2168*

# Inside Ingleside

**by Jean Jeacle**

The following is an open message to **Bruce Grant** and-or **John Plumadore**.

Dear Sir:

I have come up with a super idea which will revolutionize the home construction industry, and I am offering it to you free of charge.

I suggest that you build a house in which one room has sound-proofing in the walls, bars on the windows and double locks on the doors.

Paint the walls, a soothing color, make NO provision for telephone hook-up and then put up a sign saying, "Mother's Refuge". I guarantee that the homes will sell like soft drinks at a teetotalers' picnic.

At this moment, my husband is watching tv, my daughter is playing the piano and my son is listening to the tape recorder AND the radio. While the telephone is buzzing because it is off the hook, the refrigerator is making strange noises and so is the cat.

I need a refuge right no. HELP ME!

**Yours in Peace (and Quiet)**
**A Mother**

**BITS AND PIECES**

— I hear that the Rotarians had the red-carpet treatment when they toured the Cornwall Civic Complex. Manager **Jack Jordan** and Cornwall Transit's **Gordon Robertson** were exceptional hosts.

— Thursday at 8pm you can see a demonstration of Japanese flower arrangements at the library.

— The Senior Citizens Fall FAir was certainly a success. When I got there the sandwiches were all gone.

— **Bessie Shaver** served my cookies with a big smile and **Art Ostrander** was grinning from ear to ear as he counted the money, so I felt sure that everything had gone well.

— **Joyce Boals** was the lucky winner of the hand-crafted quilt at the Fall Fair. **Ray Murphy** took home the afghan and **Velma Rombough** carried the pillow off to Finch.

— **Carson Elliott** and the Winter Carnival Committee are hard at work making preparations for February 3-6.

Upper Canada' Village's **Don Cochrane** is going to take the plunge into full-time SHOW BIZ. I hope he gets the breaks because he certainly has the talent. When he is a top star, we will all be able to say "I knew him when he was just getting started, here Inside Ingleside".

— THE MAN —
ON DEC. 6 . . . VOTE
**MacINTYRE, GORDON**
COUNCILLOR FOR FINCH VILLAGE

# Ross blasts councils

OSNABRUCK CENTRE (Staff) - Acclaimed Deputy Reeve of Osnabruck Township Gordon Ross Monday night told almost 80 ratepayers at a nomination meeting here he would not be a silent member on Council.

In fact, the 46-year old father of five children from Ingleside, said "I'm going to make noise, I'm going to yell and you're going to get damn sick of me".

Unhappy with so many tax arrears in the township, Mr. Ross called it bad business and said "start at A and when it gets to R, if Gordon Ross owes $500 put the finger on him".

The employee of TCF in Cornwall and private auctioneer, claimed the tax arrears are too high and in fact some are "probably as old as me".

Mr. Ross is no stranger to municipal politics having sat on the Osnabruck Township Council as Councillor from 1969 to 1974 when he unsuccessfully challenged incumbent Edwin Waldroff for the reeveship.

SIDES OF BEEF, lb. .... 79c
FRONTS. lb. ..... 65c
HINDS, lb. ..... $1.09
SIDES OF PORK, lb. .... 79c
ABOVE ITEMS CUT AND WRAPPED AND FROZEN
**EARL'S MEATS**
PHONE: 448-2324 Chesterville, Ont.

**COMBINED SERVICES**
**EMMANUEL BAPTIST CHURCH**
**with**
**OSNABRUCK BAPTIST CHURCH**
**SUNDAY, NOV. 28, 1976**

11:00 a.m. - Ordinance of Believer's Baptism
8:00 p.m. - Community Hymn Sing
Special Music: Edwin and Marvin Waldroff

**SOCIAL HOUR — EVERYONE WELCOME**

FREEWILL OFFERING

Organist: Mrs. John Gallinger
**Minister: Rev. Charles E. Burtch**

**Perform a death-defying act.**
**Give Heart Fund.**
Give Heart Fund

**NO NEED TO CHASE FOOD BARGAINS!**

BURNS WIENERS lb. ..... 69c
LOIN PORK CHOPS lb. ..... $1.29
WHITE GRAPEFRUIT size 48's 12 for ..... 99c
COOKING ONIONS 2 lb. bag .. 29c
MEATY PORK SPARE RIBS lb. ..... $1.19
CRISCO SHORTENING 1 lb. pkg. ..... 59c
MAPLE LEAF LOOSE BREAKFAST SAUSAGE lb. ..... 79c
GROUND CHUCK FRESH MINCED lb. ..... 99c
TENDERFLAKE LARD 1 lb. pkg. ..... 49c
WAXED TURNIPS lb. ..... 10c
FRESH CABBAGE head ..... 19c
COCA COLA case of 24 cans ..... $3.99

**MIKE DEAN BUTCHER**
**CHESTERVILLE**
**448-2822**

Santa suggests
**Shopping where prices are lower!**




**Give a gift this year that lasts 52 weeks!**

THE CHESTERVILLE RECORD

**Subscription Rates:**

**$8.00 per year, within a 40 mile radius of Chesterville,**

**$10.00 per year, outside the 40 mile radius**

**U.S.A. and Foreign, $15.00 per year**

**Savings Tips 2**

**FRIENDLINESS IS OUR TRADEMARK**

TOP VALU TOMATO PASTE, 5, 5½ fl. oz. tins ..... $1.00
DONALD DUCK FROZEN FLORIDA ORANGE JUICE 3, 12 fl. oz conts. .... $1.00
CHASE & SANBORN GROUND COFFEE 1 lb. bag ..... $1.99
BICKS SWEET MIXED PICKLES 32 fl. oz. jar ..... $1.00
TOP VALU MARGARINE 3 lbs. ..... $1.00
SUNGOLD ORANGE FLAVOR CRYSTALS 4 x 3¼ oz. pkgs. ..... 79c
THOMPSON WHITE PEA BEANS 2 lb. bag ..... 75c
GATTUSO STUFFED MANZANILLA OLIVES, 15 oz. jar ..... $1.17
BICKS YUM YUM PICKLES, 32 ozs. ..... $1.00
BICKS POLISH DILL PICKLES 48 fl. oz. jar ..... $1.19
WESTON HAMBURGER OR WIENER BUNS, pkg. of 12 ..... 59c
WESTON HONEY DIP DONUTS pkg. of 9 ..... 69c
KRAFT CHIP DIP 8 oz. cont. ..... 65c
SMILES & CHUCKLES MINUET CHERRIES, 300 gm. pkg. ..... $1.29
BROOKPARK FROZEN DINNERS 11 oz. pkg. ..... 74c

TOP VALU LIQUID DETERGENT 2, 24 fl. oz. conts. ..... 69c
KLEENEX PAPER TOWELS, 2 roll pkg. ..... 87c
KLEENEX FACIAL TISSUE, 2 boxes .. $1.00

RENOLDS 12" ALUMINUM FOIL WRAP 2, 25 ft. rolls ..... $1.00
GLAD GARBAGE BAGS, pkg. of 10 .... $1.00
BOUNCE FOR THE DRYER, FABRIC SOFTENER SHEETS, pkg. of 40 ..... $1.89
ARRID ROLL-ON DEODORANT 1.5 oz. btl. ..... $1.00
TOP VALU POWDERED DETERGENT 80 oz. bag ..... $1.29
DELSEY, 2 PLY BATHROOM TISSUE 4 roll pkg. ..... $1.00

GRAPEFRUIT, RED OR WHITE 8 for ... 69c
CANADA FANCY GRADE GREENING APPLES, 3 lb. bag ..... 69c
OUTSPAN ORANGES dozen ..... 79c

**A GIFT FOR THE HANDYMAN AS ADVERTIZED ON T.V.**

SKILL 7¼ POWER HAND SAW ..... $29.88
ELECTRIC BLANKETS DOUBLE .... $32.95
TWIN SIZE 62"x84" SPECIAL ..... $28.95
**CHRISTMAS DECORATIONS**
**TOYS FOR LITTLE BOYS AND GIRLS**
KINDERGARDEN SET, table and 2 chairs ..... $16.95 & $19.75

**MEATS**

FRESH CHICKEN LEGS, back attached, lb. ..... 78c
FRESH CHICKEN BRESTS, back attached, lb. ..... 88c
MARY MILES BOLOGNA, by the piece, lb. ..... 39c
MAPLE LEAF SWEET PICKLED COTTAGE ROLLS, 3 to 4 lbs. lb. ..... $1.38
MAPLE LEAF MAC & CHEESE OR MOCK CHICKEN LOAF, 6 oz. pkg. sliced ..... 48c
MARY MILES SKINLESS WIENERS, 1 lb. pkg. ..... 88c
MAPLE LEAF, GOLDEN FRY SAUSAGE, 1 lb. pkg. ..... $1.28
MARY MILES, SLICED BOLOGNA, 1 lb. pkg. ..... 88c
MARY MILES, SLICED SIDE BACON, 1 lb. pkg. ..... $1.48

**FULTON BROS. LIMITED**
**HOME HARDWARE**
**448-2345**
**ELECTRICAL APPLIANCES**
**448-2195**

# Classified advertising

**Dial — 448-2321 or 448-2322 for Want Ad Service**

GORDON McINTOSH
Sales Service
PHONE 987-2923
CRYSLER ONTARIO

ESTD 1905
BROWNLEE
Funeral Home
Finch, Ontario
AMBULANCE
SERVICE
984-2234
46tf

WANTED
USED RIFLES & SHOTGUNS
WE BUY
SELL • TRADE
L & M GUNS
1 mile South of St. Andrew's on Highway 138
932-5583 26tf

ATTENTION FARMERS
We pick up your dead, sick and disabled cows and horses
7 DAYS A WEEK
Prompt Service
Call collect to
HERB LOUCKS
Winchester
774-5256 or
Machabee Animal Foods Ltd.
St. Albert
(613) 987-2818

CROWDER
MONUMENTS
WILLIAMSBURG
CEMETERY
(DWIGHT CROWDER, PROP.)
... where one of the best can be bought for less!
535-2683
March 1976

WANTED
RAW FUR SKINS
We will buy all kinds of RAW FUR SKINS
at
TOP PRICES
LAVIMODIERE FURS LTD.
117 Montreal Road
CORNWALL, ONT.
932-4030

## FOR SALE

FOR SALE — 1973 Pinto, excellent condition, automatic. Phone 652-4550. 13-2

FOR SALE — Snowblower 72" George White single auger, back-up type. Phone 987-5227. 10tf

FOR SALE — 1975 Charger SE, 360, 2 bbl., P.S., P.B., silver with maroon landau roof and maroon interior, bucket seats, automatic transmission with console. Many extras. Phone 987-5227. 10tf

FOR SALE — Fresh shop hogs, sides of Pork...84c lb. Country Meat Market, Dunbar, 448-2123. 12tf

FOR SALE — Young boar, ready for service. Phone 984-2433. 13

FOR SALE — Suzuki snowmobile 340 twin - 500 miles. Phone 448-2683. 12-2

FOR SALE — Auto-Miny bicycle - $50.00. Small desk $15.00. Executive $150.00. Children's violin in case $25.00. Bird Cage $3.00. 3 full bales binder twine, for $15.00; milk cans, $10.00, vanity chair $5.00, 2 steptables for $15.00, carpenter's plane, $10.00, oil lamp $5.00, marble top coffee table $20.00, 200 ceiling tiles, 3 gals. foam-grip, 2 bags cement, bag plaster, 2x4s, all for 12.00. Phone 448-2406. 12-1

FOR SALE — New arrivals in children's wear, Janmart, Chesterville. Open Monday-Saturday. 10tf

FOR SALE — New mobile home 14'x68', 3-bedrooms furnished, bath, oil furnace, stove and refrigerator, table and chairs, couch and 2 chairs in living room. Will take $14,900 now. Free delivery to your lot. Phone 774-2434. 7tf

GENERAL WELDING, IRON WORK AND RAILINGS — Contact Casey Tym, 3½ miles North of Chesterville, on paved road. - 448-3188. 46tf

FOR SALE — Dry shelled corn, $6.00 cwt.; ground corn and barley mixed $6.00 cwt. Bring your own bags, George Crites, Maxville, 527-5393. 3tf

FOR SALE — Baled Hay and Straw delivered. Jean-Paul Larocque, Alfred, Ont., 613-679-2734. 7tf

FOR SALE — Delft blue, copper, giftware at Janmart. Now open Monday-Saturday. 10tf

FOR SALE — Hydro poles 30' and 35' long; fence posts, all sizes; braces; anchor posts; posts for building. - W.J. McDonald, St. Andrews West, 932-2735. 43tf

FOR SALE — Government inspected sides of beef, and sides of pork available. Cut and wrapped for freezer. - Earl's Meats, 448-2324, Chesterville. 46tf

FOR SALE — Northrup King Seeds. Order your Hybrid Corn and Forages now. Your local dealers, Don MacLean, RR3, Ingleside, 984-2285; Harry Dusomos, RR2, Finch, 346-5625; Dave McIntosh, RR1, Williamsburg, 774-5952. 10tf

USED BULK TANKS — DeLaval 400 gallon; Zero 500 gallon; Jamesway 500 gallon; 1-400 gallon Mueller; one 500 gallon Woods; Mueller bulk tank washer. Peter Babcock Ltd., Surge Dairy Farm Equipment, 448-2752 or 448-2909. 8tf

SALE: 10 per cent off all craft supplies. D&K Fabrics, Morrisburg Mall. 15-4

FOR SALE — Conn E flat, Alto sax, excellent condition., like new, with plush lined case, also chrome stand, reasonably priced. Phone 448-2094, Helen Cross. 13-2

FOR SALE — 1972 Mustang Fastback, V-8, aut., P.S., bucket seats, sports steering wheel, colored keyed racing mirrors, good tires, body and motor good, only 39,000 miles. Best offer. Call 448-2935 (after 6pm) 12-2

FOR SALE — Well aged steer beef sides - 75c lb.; hinds - 98c lb. fronts - 65c lb. Cut and wrapped for freezer. Country Meat Market, Dunbar - 448-2123. 11tf

FOR SALE — DeLaval Pipeline Milkers: new and used Bulk Tanks, Vacuum Pumps. Pail Milkers and other Dairy Equipment. - Murphy Sales and Service, Garry Murphy, Brinston, 652-2337, evenings 652-4064. 25tf

FOR SALE — Home-Lite Chain Saws available at Smith's Farm Equipment. Phone 774-3379. Sales and service. 5 models to choose from. 34tf

FOR SALE — Surge pipeline milking systems, parlors, feeding sstems, water treatment equipment, stand-by power supply. New and used vacuum pumps, bulk tanks, milker pails and buckets. Peter Babcock Ltd. Surge Dairy Farm Equipment - 448-2752 or 448-2909. 1tf

FOR SALE — Baled hay and straw delivered — Andre Pare, 613-679-4293. 27tf

## FOR SALE

WANTED TO CLEAR — Special on all used Furniture - Martelle Used Furniture and Book exchange, 25 Pitt St., Cornwall, 932-3151. 24tf

FOR SALE — Buy your beef direct from the farmer, Government inspected, dressed, 78c per pound. — Phone 448-2332. 20tf

FOR SALE — 100 bus., New Holland, side spread, manure spreader. Gerald Empey. 346-2234. 1tf

FOR SALE — 1971 Pinto winterized, practically new whitewall, steel belted tires, 55,000 miles, good running order, block heater, as is and best offer. Phone for appointment, 933-4637. 9tf

FOR SALE — Homelite Chain Saws, New and used; good stock of parts; chain on hand. Mechanic on duty. - R.H. Beckstead, I.H. Parts, Sales and Service, Williamsburg, 535-2103. 46tf

FOR SALE — 1969 Nordic Ski-Doo, good running order. Gerald Beehler, Phone 987-5543. 13

SALE: All dress fabrics and curtain materials - 10 per cent off!! D&K Fabrics, Morrisburg Mall. 15-4

FOR SALE — Electrophonic 8-track tape players, AM-FM stereo with speakers for only $149.95. Fulton's T.V. & Appliances, Sales & Service, 448-2195, Chesterville. 12-1

FOR SALE — Super by on 23 Channel Ross C.B. Radios, complete with roof top or trunk mount C.B. antenna, all for one low price of $149.00. Fulton's T.V. & Appliances, Sales & Service, 448-2195, Chesterville. 12-1

SALE: 10 per cent off all tiny tot and other children's wear. D&K Fabrics, Morrisburg Mall. 15-4

SALE: Needlepoint tapestries, painted and finished centers, 40 per cent off!! D&K Fabrics, Morrisburg Mall. 15-4

FOR SALE — Guitar, good condition, $20.00. Phone 987-5310. 12-1

SALE: All needlepoint and afgan kits. Also needlepoint supplies - 10 per cent off!! D&K Fabrics, Morrisburg Mall. 15-4

FOR SALE — Two oil heaters, in good condition. H. McCorriston, 984-2839. 13-2

FOR SALE — 4-year old Registered Jersey springer due Dec. 6. Also government inspected milk fed veal cut, wrapped, frozen by side or quarter. Front $1.15 lb., hind $1.60 lb., side $1.35 lb. Slaughtered at approximately 12 weeks. Donald Spearman, Williamsburg. Tel. 774-5252 or 535-2155. 14

SALE: All dress fabrics and curtain materials - 20 per cent off!! D&K Fabrics, Morrisburg Mall. 15-4

FOR SALE — Litter carrier, extra carriage and 100' of track. E. Carr, 984-2258. 12

FOR SALE — 1972 Astre Stationwagon, 4 speed, std., rad., 7 tires, 29,000 miles, one owner, newly painted. Phone 448-3250. 12-1

SALE: All ladies and children's sweaters - 10 per cent off!! D&K Fabrics, Morrisburg Mall. 15-4

FOR SALE — Top quality lady's black Persian Lamb coat with sapphire mink collar and buttons, size 14. Worn only three times. Call 448-2820 after 6pm. 12-1

FOR SALE — 1971 Chev Impala, excellent condition, safety checked, V-8, automatic, P.S., P.B., radio, vinyl roof, newly painted. Peter Lightfoot, Morewood, 448-3305 or 448-2629. 13-2

SALE: While supply lasts, Lurex materials, excellent for gowns, etc. $1.79 yard. D&K Fabrics, Morrisburg, Mall. 15-4

FOR SALE — Player piano, completely reconditioned. Call Ingleside 537-2367. 12-1

USED PIANOS FOR SALE — We now have an assortment of good used pianos at a variety of prices. Free delivery. Call 448-3245. 13-2

FOR SALE
All Breeds of Rabbits
• California
• New Zealand White
• New Zealand Red
• Angora
Does & Bucks, Serviceable Age
For further information call:
John Cronin, RR 3, Chesterville
448-2603

## FOR SALE

**VAN ALLEN'S AUCTION AND APPRAISAL SERVICES**
**Just west of Iroquois on Hwy. 2**
**MONDAY, NOV. 29, 1976**
**6:30pm**

A good selection of antiques and many good pieces of furniture, chairs and rockers including pressbacks, one old wall telephone, glassware, curios, dishes and many other articles. Exceptionally fine selection including several estate pieces.

**Viewing time from 4pm day of sale**
TERMS — CASH
SALE INDOORS
AUCTIONEER: Ralph Van Allen 652-4533 12-1

***AUCTION SALE***
**ANTIQUES, FURNITURE AND COLLECTABLES**
**At the Community Hall**
**Berwick, Ont. just off Hwy. 43**
**SATURDAY, NOV. 27**
**10:30 am 'til?**
The quantity and quality deserves your attendance.
Plan to attend
TERMS — CASH
**PROP: RAY SMITH**
**(1-346-5483**
AUCTIONEER: Mansel M. Hay, 874-2597 12-2

## FOR SALE

FOR SALE — Collie dog, 18 mos. old, good watch dog - $20.00. Andre Villeneuve, 527-5737. 12-1

FOR SALE — 1975 Ski-Doo 340 TNT, used only one year. Phone 774-3608. 13-2

FOR SALE — Chrome set, table opens to 72", and 5 chairs. Phone 448-2245. 12-1

FOR SALE — Guitar, new never used - $15.00; girl's skates 6½; boy's skates 5, good condition, $3.00 each. Phone 448-2930. 12-1

FOR SALE — 1970 Pontiac LeMans two-door hardtop; cyl.; aut.; radio; black leatherette interior, in excellent condition; new brake system. Call 989-5470. 12-1

FOR SALE — Used Westinghouse Solid State stereo and record player, cabinet model, approx. 70" long; 25" Westinghouse Colour TV. Mrs. Garnet Droppo, 448-2488. 12-1

**WE DARE TO BE COMPARED** — Lamb chops - 10 lb. tray pack...85c lb.; Barbecue steak - 10 lb. tray pack...75c lb.; Pork butt chops, rind off, 10 lb. tray pack...98c lb.; Pork roasts...85c lb. Country Meat Market, Dunbar, 448--2123. 12tf

FOR SALE — Colonial living room suite, end tables and lamp; 5-piece bedroom suite; 5-piece Colonial dining room suite; cabinet stereo, AM-FM radio, tape deck, tape recorder and turn table; Eureka vacuum cleaner, all only 1½ years old. Phone 987-2955. 13-2

FARMERS — Complete line of Jutras Farm Equipment Uebler Seed Carts, Jamesway Silo Unloaders. ALL PARTS IN STOCK. Phone 774-3340 or 774-3917 Edsel Byers Farm Equipment, Winchester, Sales, Service, Parts and Installation. 12tf

FOR SALE — Sofa bed, one year old, striped in tones of beige, brown and grey. Phone 987-5206 (after 6pm). 13-2

For Sale
Apples
Smyth's Orchard
Bring your own Containers
652-4089
Dundela
Opened 'til dark
47tf

## NOTICE

WINNER — Of Chesterville Rotary Club draw for two tickets to the Grey Cup was Gabriel Martel, Joseph St., Chesterville, holder of ticket 191319. Winners of Chesterville and District Skating Club draw for tickets to Ice Capades were Linda Brennan, South St., Chesterville and Ron Gillard, Finch, holders of ticket 191322. 12-1

## FOR RENT

TO RENT
SULLIVAN BROS.
GENERAL CONTRACTORS
— AIR COMPRESSOR —
— BUILDING MOVING —
— DOZERS —
— BACKHOE —
— LOADERS —
— PIT RUN GRAVEL —
— SAND FILL —
— CRUSHED ROAD GRAVEL —
— CRUSHED CEMENTING GRAVEL —
Phone Chesterville
448-2332 32tf

## WANTED

WANTED — House trailer 45' x 12', unfurnished, in good condition. Phone 984-2573. 12-3

WANTED — Old dishes, rocking chairs, assorted chairs, dressers, old furniture - 984-2418. 33tf

WANTED TO BUY — Antique Books, Dolls, Tools, Oil Lamps, Cupboards, Dishes, Corner Cupboards, Brass Beds, etc. - Cecil MacNabb, Morewood, 448-2047. 31tf

ARTICLES WANTED — Top prices paid for scrap metal, brass, copper, lead, batteries, radiators, paper. - L.R. Bell and Son, 840 Amelia St., Cornwall, Ont. 933-1119. 43tf

WANTED — Old player piano rolls. Call Ingleside 537-2367 13-2

WORK WANTED — Full or parttime work wanted by mature, responsible woman. Would be willing to work in store or home. Please call 448-2643. 12-2

WORK WANTED — Man wants work on weekends. Will do any kind of work, farm work included, such as milking, clipping cows, plowing and cleaning box stalls. Phone 448-2643 after 6pm. 12-2

WANTED — Person to do housecleaning, one day a week, 3 miles north east of Chesterville. Call 448-2935 (after 6pm) 12-2

WANTED TO RENT — Old barn or building for dry sows in Finch area. Call 984-2294. 13-2

WANTED TO BUY — Pianos, any reasonable condition. Will pay cash and pick up. Dunbar Piano and Furniture Clinic, 448-3245. 12-4

## NOTICES

NOTICE — Antiques, oddities and collectibles, open all year, all day Sunday,weekdays chance or appointment. Three large inside showrooms, Hwy. 43 ten miles east of Hwy. 138 at Monkland, five miles west of Alexandria. J. Baillie Fergusson, 525-1790. Clip this ad for reference. 14

FOR THE TWEEDSMUIR HISTORY — Any persons in Chesterville or the surrounding area wishing to have their family tree included with others in the history, please address the written information to Mrs. Allison Graham, Chesterville.

In order to check our lists of veterans from the Chesterville area, would interested persons please contact Miss Marion Casselman (448-2140) with information regarding any known veterans.

Anyone having information about the records or minute books of the Chesterville and District Red Cross Society or The Chesterville and District Horticultural Society, please contact Mrs. Eric Casselman (448--2352). 12

**BABYSITTING**
Will babysit in my own home, daily or by the week. Phone 448-2349. 13-2

STEAM CLEANING — Carpet and upholstery cleaning in home or free pick up and delivery. Free estimates. Phil McMillan, Prop., 984-2777, anytime. 11tf

NOTICE — Anyone with old cars, old machinery, etc. Phone Lachapelle Wreckers, for pick-up. Phone 984-2573. 12-3

SINGER — Sales, Service, Rentals, Home Service. Hijac Fabrics, 13 Main St., Chesterville, 448-3011. Shop Demonstrations at The Fabric Shop, 125 Main St., Kemptville, Saturdays between 11am & 4pm. 258-3139. 4tf

RUG CLEANING — Special Deep Steam Extraction. - James A. Beattie, P.O. Box 621, Winchester, Ont. - 774-3135. 32tf

ALCOHOLICS ANONYMOUS — Do you have a desire to do something about your drinking? There are no dues or fees for AA membership, the only requirement is a desire to stop drinking. For information concerning AA or Alanon (Families of Alcoholics) call 448-2986 or 984-2708 or 537-2203 or write Box 559, Winchester. 39tf

NOTICE — New arrivals in toys and children's wear. Janmart, Chesterville. 11tf

GORDON ROSS
28 Maple St
INGLESIDE
537-2289

## COMING EVENTS

FRIESIAN CLUB — The Friesian Club on Utens will have a Saint Nicklass evening with recitations, songs and music on Nov. 27 in the I.O.O.F. Hall, South Mountain, Ont. 12

I.O.O.F. GRAND MASTERS' BANQUET — Will be held on December 2, 1976 at 8pm., Legion Hall commencing at 7pm. Tickets may be purchased from any member of Chesterville Lodge or from any Lodge in Kemptville District 53. 13-2

CHRISTMAS DANCE — Chesterville and District Pre-School Society will hold a Christmas Dance, December 11, 1976 from 8:30pm-1am at Chesterville Community Hall. Entertainment by the Music Man. Lunch and refreshments will be served. Tickets are $5.00 per couple and will be available from Nursery School Parents or phone 448-3256 or 774-2217. 13-2

CHESTERVILLE LEGION — Will hold Social Evening on Dec. 4, 1976. Maple Leafs. 13-2

SHOPPING AND BROWSING TRIP — To St. Laurent Shopping Centre, Monday, Nov. 29 from Finch 9am-6pm. Bonus visit to Wildlife Floor of Canadian National Museum. Phone Mrs. Duart MacLean, 984-2680, President, Finch W.I. 12-1

CHESTERVILLE W.I. — Will meet in Trinity United Church on Monday, November 29 at 8pm. Slides by Mr. H. Pemberton. Bring an unwrapped gift for a shut-in. 12-1

DID YOU KNOW — That human life begins at conception? Everyone invited to a Pro-Life Night, Monday, Nov. 29, 8:15pm at Finch Community Hall. Sponsored by St. Bernard's C.W.L. Coffee served. 12-1

PLEASE NOTE — That the annual meeting for the Dunbar Community Centre will be held on Monday, Nov. 29 at 8pm at the Centre. All persons that have an interest in the Centre are asked to attend and we'll even treat you to a free cup of coffee. 12-1

LA LECHE LEAGUE — Of Winchester will hold its regular meeting on Wed., Dec. 1 at 8:15pm in the home of Mrs. Beth Rooney, 442 Clarence St., Winchester. All interested ladies are invited to attend. Babies are always welcome. 12-1

CASH BINGO — Will be held in the Chesterville Legion Hall every Wednesday night, starting Sept. 22. All regular games $10.00 each and $300.00 progressive jackpot. Two share the wealths. Admission: $1.00. 4tf

CHRISTMAS DANCE — St. Bernard's Parish Annual Christmas Dance Finch Community Centre, Sat., Dec. 4, 1976. Dancing 9pm-1am. Music by Sylvester MacDonald and His County Clansmen. Smorgasbord lunch. $8.00 per couple. Everyone welcome. 13-4

BINGOS — Royal Canadian Legion, Branch 538, Williamsburg, Ont. Will hold Cash Bingos every Wednesday night starting October 8, at 8:00 p.m. at Boucks Hill. 2tf

WEDDING RECEPTION — In honor of Donna Montgomery, daughter of Mr. and Mrs. Albert Montgomery and Henry Geerts, son of Mr. and Mrs. John Geerts, Sat., Nov. 27 at 9pm in the Finch Community Centre. Music by Westburg Union. Refreshments. Everyone welcome. 12-2

ANNUAL DANCE — Annual Rotary Club New Year's Eve Dance featuring Sid Holmes Orchestra, Dec. 31, 1976. Dancing 9pm-1am. Buffet - favours - Chesterville Community Hall. Tickets available from Rotary Members, $15.00 per couple. 17-6

ANNUAL MEETING — Dundas Holstein Annual Meeting, 12 noon in the Winchester Springs United Church on December 1st 1976. Guest speaker: Mr. Lambroughton. Topic: Metric Conversion in Agriculture and Direct Sire Evaluation. 12-1

DUNDAS SOIL AND CROP ANNUAL MEETING — At 10:30 a.m. in the Lions Hall for Senior Citizens, Winchester, on December 9th, 1976. Morning Program - Review of Projects in the County and K.C.A.T. Afternoon Program - Farmer of the year. Presentation and a panel of local farmers discussing Haylage Production. Lunch available. 13-2

LEGION MEMBERS — Of Branch 434 who plan to attend the New Year's Eve dance, please pick up your tickets before December 10. 13-2

BINGO — A.C.A.A. Turkey and Ham Bingo in Avonmore Community Centre on Sat., Dec. 4, 1976. Adm. $1.00. 13-2

HALL FOR RENT — Morrisburg area, Christmas, office, factory, school and snowmobile parties, weddings, anniversaries, etc. Phone evenings. Bill Strader, 535-2607. 14

ANNIVERSARY PARTY — The Royal Canadian Legion Branch 434 and Ladies Auxiliary Branch 434, Chesterville are holding an anniversary party on Sat., Nov. 27, 1976 at the Chesterville Legion Hall. Dancing 9-1. Good music. Everyone welcome. 12-2

RETURN ENGAGEMENT — The Laggan Recreation Assoc. are presenting a return engagement of Guy Lombardo and His Royal Canadians to the Grey Centre at Maxville, Ont. June 2, 1977 at 9pm. Tickets $12.50 each. Available from Grant MacGillivray, RR1, Dalkeith, Ont. or phone 525-3472, or Jade Gardens, Cornwall. Think of these as a Christmas gift. 13-3

Backhoe Service
6 DAYS A WEEK!
DINGEMAN'S CONSTRUCTION
984-2043
984-2343

WEDDING PHOTOS
Book Early
Avoid
Disappointment
J. P.'s PICTURES & PRINTS
3 William St.
MORRISBURG
543-3060

IS YOUR HOME WINTER READY
SAVE ON FUEL THIS WINTER
Install your own aluminum windows and aluminum doors
WE WILL SHOW YOU HOW
DELUXE MODEL
3 CHANNEL
HEAVY DUTY
OUTSIDE
windows with self storing screens up to 3X5 ft.
only
$34.95
DOUCETTE CONSTRUCTION CO.
33 Wales Drive
INGLESIDE, ONT.
537-2216
(after 6pm)

**CLASSIFIED ADVERTISING RATES**

FOR SALE, FOR RENT, HELP WANTED, EMPLOYMENT WANTED, COMING EVENTS, NOTICES, LOST, FOUND, PERSONALS, ETC., MARRIAGES, ENGAGEMENTS, BIRTHS, IN MEMORIAMS and CARDS OF THANKS will be charged at a rate of five cents a word, minimum $1.25 for 20 words. Subsequent insertions charged at same rate.

The Advertiser agrees that the publisher shall not be liable for damages arising out of errors in advertisements beyond the amount paid for the space actually occupied by the portion of the advertisement in which the error occurred whether such error is due to the negligence of the publisher's servants or otherwise, and there shall be no liability for non-insertion of any advertisement beyond the amount paid for such advertisement.

## PROFESSIONAL DIRECTORY

FRED S. COONS INSURANCE AGENCY LTD.
Fire, Auto, Casualty and Life Insurance
Chesterville 448-2398
Nov. 1976

JAMES R. MORAN
Life Assurance, Disability Income
Registered Retirement Plans
Family Plans
GREAT WEST LIFE CO.
College St. Chesterville, Ont.
PHONE: 448-2834
Sept. 1976

CLEMENT INSURANCE AGENCY
Since 1893
GENERAL INSURANCE
Our knowledge and experience in Insurance enables us to give you first class, prompt, efficient service.
JOHN CLEMENT
Chesterville Ph. 448-2598
Dec. 1976

LICENSED AUCTIONEER
I solicit your attention:
I can give you a Complete Business-Like Sale Management Service. Costs no more.
R. HAROLD BROWN
Cornwall, R.R.2
Phone 932-7925 Area Code 613
March 1977

JACK H. BUSH
GENERAL INSURANCE AGENT
Automobile
Fire—Casualty
Farm Mutuals
Avonmore and Finch, Ont.
June 1976

HAROLD D. POAPST
Insurance and Real Estate Broker
Representative
GRENVILLE INSURANCE CO.
Automobile, Fire, Casualty, etc.
Phone Us Collect
PH. 774-2602 WINCHESTER
AUG. 76

BICCUM AND McINTOSH LTD.
FOR COMPLETE INSURANCE SERVICE
Fire—Casualty—Life
Phone Collect
Chesterville
Phone 448-2854
October, 1976

FOR YOUR LIFE INSURANCE NEEDS
including
MORTGAGE AND FAMILY PLANS
ALSO:
REGISTERED RETIREMENT SAVING PLANS
Call: Richard W. McDermid
346-2212 932-7495
Representing
Industrial Life Insurance Co.
Jan. 1977

LICENSED AUCTIONEER
Will handle all kinds of Farm or Household Auctions. Guaranteed results. Reasonable rates. Write or phone for dates at my expense.
DWIGHT TUPPER
CHESTERVILLE, R.R.1
Dec. 1975

DOUGLAS W. MILLS
CHARTERED ACCOUNTANT
219 AUGUSTUS ST.
CORNWALL, ONTARIO
932-8595 MARCH 77

M.G. ALLUM REFRIGERATION
— Heating & Air Conditioning
— Electrohome Warranties
RR3, Ingleside, Ontario
Mervyn G. Allum Tel: 537-2045
May 77

SANFAX INDUSTRIES LTD.
1650 South Service Rd.
Dorval, Que.
CHEMICAL SPECIALISTS
Home, Farm and Industry
Cleaners-disinfectants-pest controls
— Septic tank treatment
—Sewer line openers
HIGH PRESSURE SANITATION EQUIPMENT
Francis Beckstead 613-448-2563
Area Sales Representative

KINNKAID AND LONEY MONUMENTS
Smiths Falls, Ontario
Monuments erected anywhere in Eastern Ontario
Smiths Falls Morrisburg
283-3480 543 3184
Chesterville Area —
GERALD C. HOLMES
774-3544 Evenings
Authorized Dealer for
ROCK OF AGES MEMORIALS
Sept. 1977

DEC. 6

VOTE

James

SULLIVAN

FOR

WINCHESTER TOWNSHIP

COUNCIL

# Rotarians get first-hand lesson in government



***Thanks from the Chesterville Rotary Club***

Fred Cass, right, and Hugh Montgomery, left, vice-president of the Chesterville Rotary Club, present Jack Cross with the customary jar of Nescafe coffee after Mr. Cross, retired assistant to the Clerk of the Privy Council, addressed the local club Monday night. A former Chesterville resident, Mr. Cross began working with the Privy Council following World War II and in 1968 was appointed assistant to the Clerk. During his 31 years in the public service, Mr. Cross served under five prime ministers and six Governors-General. He gave Rotarians, their wives and guests an insider's look at government with anecdotes about various prime ministers. There was also a serious side to his talk as he defended the present form of Canada's federal government. - staff photo -

**(Staff)** - Chesterville Rotarians and their guests got a first-hand look at what goes on behind the scenes of Canadian government when Jack Cross, retired assistant to the Clerk of the Privy Council, spoke to the club at Trintiy United Church Monday evening.

A native of Chesterville, Mr. Cross was addressing the local service club for the second time, giving a personal view of the five prime ministers under whom he had served and expressing his own concern for the impending constituional showdown created by the recent election in Quebec.

Mr. Cross began working with the Privy Council, which is the formal executive arm of government, in 1945. At the time he was on loan from the Royal Canadian Air Force but left the RCAF to take up full-time duties with the Privy Council. In 1968 he became assistant to the Clerk of the Privy Council and as such was one of the most senior public servants in the country. The Clerk is the single most powerful public servant in Canada.

Mr. Cross began his career in the public service under William Lyon Mackenzie King and continued under Louis St. Laurent, John Diefenbaker and Lester Pearson before retiring this summer under Prime Minister Pierre Trudeau.

He offered insights into the workings of each of the first ministers under whom he served, characterizing King as a humorless, hard-driving and thrifty man who nevertheless had the time to talk to his staff members each and every day.

St. Laurent lacked the resolve and the iron-clad control over his cabinet that King had had and his years under "Uncle Louis" were dull and uneventful, although the prime minister did invite his staff memebers to his own residence on occasion.

The Diefenbaker years were the most exciting to that time as "great changes were being made and people began seeing and recognizing those who worked behind the scenes".

It was under Diefenbaker that all government regulations were reformed and standardized and Mr. Cross was put on loan to the Justice Department to help with the revisions.

This, he said, "was the best education I ever got in government work".

Pearson, who had been a public servant, understood the problems of those in the public service, which made his term in office "good for those who worked for him".

Mr. Cross said he got to know Prime Minister Trudeau in a different way, having worked with him for two years in the Privy Council Office.

"I got to know his thinking and his politics. We used to talk about things, including girls-Mr. Trudeau liked girls".

He said the prime minister is the type who quickly recognizes expertise in others. He is a shrewd politician, one who "can turn a setback into an advantage" and a man who should never be underestimated.

Mr. Cross gave a brief outline of the operations and history of the Privy Council, which is rooted in the British North America Act unlike the cabinet, which has no constitutional legitimacy. It is the Privy Council from which Canadian law derives since it is the executive arm of government.

Since confederation, 470 persons have been members of the Council, of whom 100 are still living. Thirty of these are members of the cabinet, although Council members are not necessarily members of cabinet.

Mr. Cross says he saw the staff of the Council grow from 30 members to over 300 during his 31 years of service.

He used the description of the workings of the Council to defend the present system of government, especially the position of Governor-General.

There are those who would abolish the Governor-Generalship, but Mr. Cross likened that to "taking down the lightning rods because the barn has never been struck".

It is his personal view that Canada has never had a constitutional crisis in which a Governor-General has had to take action because of the presence of the Governor-General.

He said a situation like Watergate could never have arisen in this country because the executive power of government is limited by the power of the Governor-General, who could, if he so wished, dismiss a government.

He said this is a time in which the country needs a very strong Governor-General, one who will not shrink from the demands to be placed upon him.

Governor-General Leger is an astute man, and one who has an intimate and comprehensive knowledge of government, but Mr. Cross wonders if he has the physical strength to stand up to the stormy times ahead.

He said if the Canadian government decides to do away with the Governor-Generalship, it should be very sure of what it will replace it with, since "rights when lost can never be regained".

He closed his address with the warning that, "There are people, even in our Canadian society, who would accept our system and traditions merely to gain power to destroy the same."

## Newington UCW meets

**NEWINGTON (Special)** - The November meeting of Newington UCW was held at the home of Mrs Ann Weber with 12 members and one visitor present.

Mrs. Jean Shaver, president, opened the meeting with a prayer. Worship was conducted by Mrs. Leola Otto and Hymn 516 was sung and a reading on Remembrance and was given followed by prayer.

It was decided that we cater to 4-H Club on Jan. 7.

Donations were made to the CGIT fund and the John Milton Society for the blind.

The program was taken by Mrs. Jennie Flegg which took the form of a Bible quiz. A hymn was sung and all repeated the Lord's Prayer.

Lunch was served and a social hour was spent. Mrs. Clifton Gallinger moved a vote of thanks to the hostess and her helpers.

## Chesterville native dies November 13

Miles Winfield Allison, a retired merchant who resided at RR3 Chesterville, died in Winchester District Memorial Hospital Sat., Nov. 13. Mr. Allison was in his 76th year.

Born in Chesterville July 31, 1901, a son of Alexander and Celia (Pitcher) Allison, he was educated in local schools moving to Bearbrook, Ont., where he operated a business. He was married in Ottawa, September 15, 1956.

He is survived by his wife, Mrs. Madge Allison, and was predeceased by four brothers, Donald, Lawrence, Carleton and Harold.

Mr. Allison was a member of the United Church of Canada.

The funeral service was conducted by Rev. L.M. Ferguson from the Vice and Craig Funeral Home at 2pm, Tues., Nov. 16 with interment at Maple Ridge Cemetery. Pallbearers were Donald Helmer, Denzil Hutt, Drury Fulton and Gerald, Dale and Trever Stewart.

## Personals

Mrs. Charles Crump of Cornwall and Mrs. Evelyn Crump spent a few days over the weekend visiting the latter's sons, Bert and Keith and families of St. Catharines.

— THE MAN —
ON DEC. 6 . . . VOTE
MacINTYRE, GORDON
COUNCILLOR FOR FINCH VILLAGE

JOHN'S
GENERAL CARPENTRY
BUILDING CONSTRUCTION
Complete Remodelling
ADDITIONS • CARPORTS • GARAGES
• CUSTOM BUILT HOMES
• ALUMINUM SIDING • OVERHANGS
ALL WORK GUARANTEED
For Free Estimates Call . . .
JOHN KURVINK
448-2683

COMMISSION AUCTION SALE
EVERY WEDNESDAY
Evening
AT 6:30 P.M.
Finch Auction Hall
(adjoining Dee J. Restaurant, Hwy. 43)
We sell, everything and anything that's saleable, that you have to sell, furniture, antiques, tools etc. Please contact manager or auctioneer.
Will accept complete households
Everyone Welcome
COMMISSION CHARGE 15 per cent
Manager Gerald Chabot
Finch, Ont. Tel. 824-2605
Auctioneer
John A MacLennan
Maxville, Ont. 5tf
Tel. 527-5496

OPEN 365 DAYS A YEAR
POTATOES
We have been fortunate to receive a shipment of Rieux potatoes.
These we are offering at
50 lb. bag ..... $3.50
SANTA CLAUS PARADE — The Annual Newington Fire Department parade will be held on Sunday, Dec. 19 at 2pm from the fire hall. Be sure to mark this date on your calendar. Watch this space for further details.
STORE HOURS MON-FRI. — 7:30am-9pm SAT. — 7:30am-8pm SUN. — 10am-6pm
DOUG'S SERVICE
'Your Friendly Food Store'
NEWINGTON, ONT.
PHONE: 346-5689

GARAGE OPEN ON SUNDAY
Nov. 7 - Sharkey's
Nov. 14 - Morrison's
Nov. 21 - Al's Garage
Nov. 28 - C & M

LOUGH & LEWIS
CHARTERED ACCOUNTANTS
448-2092
CHESTERVILLE

BICCUM McINTOSH
Real Estate Limited
Broker
WINCHESTER, ONTARIO
774-2832

NEAR CHESTERVILLE — 3 bedroom completely renovated 1½ storey home on 65 acres. Good sound renovated barn. This home has been tastefully renovated and modernized. Ideal set-up for either beef or horse hobby farm. On paved road. Financing available on asking price of $55,000.00.
TWO STOREY — Stucco home on Albert Street in Chesterville. Large kitchen diningroom and livingroom downstairs. Two large bedrooms and large bathroom upstairs with large sunporch off upstairs hall. Good financing available.
BEAUTIFUL — Large well-maintained home on 65'x225' lot. Three large bedrooms and large bathroom upstairs with plenty of closet space. Large livingroom, large diningroom and kitchen downstairs together with conveniences such as powder room and laundry room together with a good sized study. New F-A oil furnace. A pleasure to show.
BUILDING LOTS — Now is the time to plan for building in the spring. We have several choice building lots in Winchester and Chesterville at various prices from $6,000.00 to $15,000.00.
CALL: LARRY STEVENS
CHESTERVILLE, ONT.
BUS.: 448-2854
(9 AM to 12 NOON)
RES.: 448-2875

MacGILLIVARY'S Outfitters
315 Clark Ave.,
CORNWALL, ONT.
933-4867
BAGPIPES
HIGHLAND SUPPLIES
TARTAN BY THE YARD
ANYTHING SCOTTISH
WE HAVE IT

FAMILY STYLE ENTERTAINMENT
Winchester
DOORS OPEN 7:00 P.M. CONTINUOUS FROM 7:30
THURS., FRI., AND SAT.
25, 26, & 27
"SURVIVAL"
A shocking picture of human survival during the 1972 plane crash in the high Andes Mountains of South America. T.V. will have previews for this feature.
RECOMMENDED AS ADULT ENTERTAINMENT
MON., TUES., & WED.
29, 30 & DEC. 1
"RETURN TO MACON COUNTY"
Starring Max Baer in a fine action drama.
RECOMMENDED AS ADULT ENTERTAINMENT

Sunday Services
Let us Worship Together
PRESBYTERIAN CHURCH
Chesterville — Morewood
Rev. Fred J. Reed
Minister
SUNDAY, NOV. 28, 1976
9:45 a.m. St. Andrew's
11:15 a.m. — Morewood
ALL ARE WELCOME
Dec. 1976
PRESBYTERIAN CHURCH
DUNBAR
SUNDAY, NOV. 28, 1976
9:30 a.m. — Service
The Rev. W. Lloyd MacLellan, D.A.B.D.D.D. Minister
SPR. 1977
ST. MARY'S CATHOLIC CHURCH
Chesterville, Ont
Holy Mass: 8:00pm Saturday
9:00am and 11am Sunday
9am - Weekdays
REV. J. APPELMAN, PASTOR
Sept. 77
CHRISTIAN REFORMED CHURCH
WILLIAMSBURG
Rev. L.T. Schalkwyk
Telephone 535-2598
SUNDAY, NOV. 28, 1976
Morning Service — 9:30 a.m.
Afternoon Service — 2:30 p.m.
All who read this are invited to worship the Lord with us.
May 1977
THE NEWINGTON WESLEYAN CHURCH
Rev. G. W. Orr
SUNDAY, NOV. 28, 1976
10:00 a.m. — Sunday School
11:00 a.m. — Morning Worship
7:30 p.m. — Evening Service
WEDNESDAY
8:00 p.m. — Mid-Week Renewal
Everyone Welcome
Dec. 1976
Chesterville — Morewood UNITED CHURCHES
Rev. L. Mac D. Ferguson
Morewood
9:30 - Morning Service
9:30 - Sunday School
SUNDAY, NOV. 28, 1976
Trinity, Chesterville
11:00 - Morning Service
Sunday School
EVERYBODY WELCOME
DEC. 76
CHESTERVILLE PENECOSTAL CHURCH
SUNDAY, NOV. 28, 1976
Pastors - George Prosser and Gunther Benjatschek
Tel: 448-2045
3:00 p.m. - Evangelistic Services
7:00 p.m. Wednesday night - Bible Study
SERMON
from Mr. Benjatschek
YOUNG PEOPLES
FRIDAY 8:00 p.m.
ALL WELCOME
May 1977

# Property tax reform to create more equitable tax loads

## QUEEN'S PARK REPORT

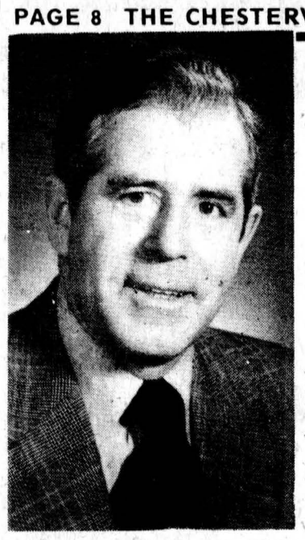

Property tax reform! This subject is one which is causing concern to almost everyone across our Province.

Our government has come up with some proposals for the reform of our property tax system and in order to discover the views of you, the taxpayers, we set up the Blair Commission.

It appears to me that many people misconstrued the reasons for the commission's hearings across the province, but I would like to reassure you and stress very strongly that our government has no intention of implementing these proposals in their present form until we have had the opportunity to study the recommendations of the Blair Commission, who have gained your views, and based on these recommendations we will implement whatever changes are necessary in the property tax system.

Our whole tax structure has been undergoing change by our government over the past 10 years. We took over the assessment process in 1970 and this is almost completed. What we are trying to achieve is a system which best provides equality in property taxation - not an easy task.

Because of increased costs caused by the need to provide more services, taxes at the municipal level have increased, and this has brought to our attention weaknesses in the tax base. Of course, if we let our present system contine, things will only get worse. Consequently, we must, using two important yardsticks - simplicity and equality - change our means of municipal financing.

Reassessment of real property at market value is a more equitable system than the present method of assessing at different levels across the province. If market value assessment is used right across the province, this will not only provide equalization but a more helpful way of allocating provincial grants to municipalities.

Widening the local tax base by removing exemptions provides a situation where the residents of one municipality are not subsidizing people from other areas who are using that municipality's facilities.

Differences in the type of real property must be taken into account - residential, business and farm property should be taxed on a balanced basis. Local residents should provide fair amounts to the local municipality throug taxes, but, recognizing that those on lower incomes will, as they do now, face a burden, the property tax credit system will provide a means of relieving that burden.

The property tax credit is based on actual property taxes, or presumed taxes in the case of renters, and tax credits help those who face the largest burden. Real cases of hardsip could also get further help through other programmes of assistance at the local level.

Supporters of independent, private Catholic high schools, as well as Christian schools, are concerned about the burden which would be placed on these institutions by the removal of exemptions.

However, our government has no intention of jeopardizing the existence of these schools, and Premier Davis has said that, as far as these schools are concerned, our government "does not propose to change our position that these schools make a worthwhile contribution to the overall educational mosaic of Ontario and, as a government, we are simply not prepared to jeopardize that contribution in any way."

Market value assessment will provide the taxpayers with an assessment notice that can be understood, because notices will reveal an amount which can be matched against the property's realistic price if sold. Once the market value assessment system is working, and we expect to be albe to start this system in 1978, then the recommendations for changes, provided by the taxpayers through the Blair Commission, should simplify the methods of gaining revenue at the municipal level.

In the past, businesses paid one of six different rates of property taxes based on the type of business. This method has caused many difficulties, so I am sure that many merchants made their views known to the Blair Commission.

The Blair Commission's report is expected within the next few weeks and, if you have any views you wish to express, please let me know. My address at Queen's Park is:

The Honourable Donald R. Irvine,
Provincial Secretary for Resources Development,
Room 180,
Main Parliament Building,
Queen's Park,
Toronto, Ontario.
M7A 1A2
416-965-0190.

## District News

**COLQUHOUN (Special)** — Mr. and Mrs. Lloyd Gallinger called on Mrs. Fred Casselman, Morrisburg, Sunday.

Mrs. Hattie McIntosh visited Mr. and Mrs. D. Kyle Sunday.

Mrs. G. Wells accompanied Mr. and Mrs. Gerald Erratt and Cheryl to Massena Thursday to attend the funeral of their Aunt Mrs. Walter Erratt.

The U.C.W. held their meeting at the home of Mrs. George Wright, Thursday.

Mrs. J. Erratt, Williamsburg and Mrs. G. Wells had dinner with Mrs. O.K. Steven, Cannamore, Thursday.

Mrs. Mona Fetterly, Prescott visited Mrs. Hattie McIntosh on Thursday.

Peter Kierluk, Kingston, and Mr. and Mrs. Carson wells had lunch with Mr. and Mrs. G. Wells, Sunday.

Mrs. Irving Cochrane, Toronto, is visiting her sister, Mrs. George Wright.

**MOREWOOD (Special** — Mr. and Mrs. Jack McCooey and family, Metcalfe, visited Mr. and Mrs. John Hutt.

Ralph McLaughlin is in Winchester Hospital and Jack James returned home Friday after a week in hospital.

Mr. and Mrs. F. McCooey, Constance Bay, visited Mr. and Mrs. John Hutt.

Mr. and Mrs. Brian Heaton and son visited Mrs. Alida Sunday.

Mr. and Mrs. Harold West, Toronto, spent a few days with Mr. and Mrs. Doug Hunter.

Bill Barnes and Mrs. Chas. Barnes spent Sunday with Mrs. Zoe McQuaig and Miss Carrie Hunter.

Sgt. Don Murdock, Cold Water, Alberta, visited Mr. and Mrs. Donald Weegar.

# Magic show at NDDHS Thurs., Dec. 9

**(Special)** Children and adults in the Chesterville and Winchester areas are in for a treat this holiday season when Santa's Magic Christmas Circus appears at North Dundas High School Auditorium on Thurs., Dec. 9 with performances at 6 and 8pm.

Santa's Magic Circus is a professional touring variety and magic show featuring Paul Reuter and his.

Mr. Reuter is one of the few magicians still touring a full length magic-illusion show and appears before millions of people across North America each year. His act includes the floating lady, the disappearing duck, the appearance of a dove from thin air, and the lady cut in three pieces.

A special at every performance is the Houdini Trunk Escape - the classic of all illusions. Paul Reuter has made many television appearances and has just finished the special "Wonderful World of Fantasy".

Not only will the audience see one of the finest magic shows on tour today but will be entertained by Attila Molnar; top notch juggling star of the Hungarian State Circus. Juggling fire, bayonets, and balancing a tray of wine glasses filled with champagne atop an 8-foot cane balanced on his forehead are just a few of the tricks in his routine. Attila Molnar also presents the race of the flying saucers, an amusing plate spinning act.

Especially for the children, Mr. Burfo - the clown will not only keep them in stitches but amuse and amaze them. Also for the small fry in the audience, the old-time Punch and Judy Puppet Show. If you think the show is not hot enough - see Flamo The Human Torch - the man that sets himself on fire every performance. See him eat fire like you eat ice cream.

All advance tickets are priced at $1.50 and can be purchased ahead of time from any member of the Atheletic Association who are sponsoring the show. Tickets at the door are children $1.75, adults and students $2.


**THE PICADILLY THEATRE**
**WILLIAMSBURG, ONTARIO**

TUES., WED. & THURS.
23-25
8pm
CITY STREETS
Starring Gary Cooper, Sylvia Sydney and Paul Lukas.

FRI., SAT. & SUN.
26-28
8pm
RAIN
Starring Joan Crawford and Walter Huston.

SAT. AND SUN.
27-28
2pm
HUCKLEBERRY FINN
Starring Jackie Coogan, Mitzi Green and Junior Durkin.

MON. AND TUES.
NOV. 30-DEC.2
PETRIFIED FOREST
Starring Humphrey Bogart, Bette Davis and Leslie Howard.

WED., THURS. & FRI.
3-5
8pm
HUNCHBACK OF NOTRE DAME
Starring Charles Laughton and Maureen O'Hara



**E. F. NEVILLE & SONS**
**TRUCK AND BACKHOE RENTAL**
• Crushed Gravel
• Pit Run
• Sand & Stone
• Top Soil
**984-2491**
**FINCH, ONT.**



**Have a good time with a BULOVA from FORD'S**

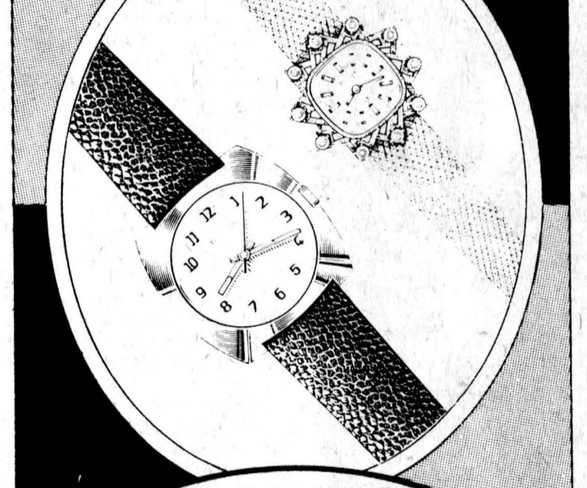

**FORD'S JEWELLERS LTD.**
**155 PITT ST. • CORNWALL**



**Ontario Hydro**

**PROPERTY FOR SALE FOR RENT**

**VILLAGE OF IROQUOIS**

Ontario Hydro is offering for sale or rent, Lot 12, Registered Plan 40, in the Village of Iroquois, known as Store No. 12 in the Iroquois Shopping Centre.

This is a rectangular lot of approximately 2,994 square feet, improved with a one storey shopping centre store containing approximately 2,400 square feet of retail sales space, with a sidewalk and over hanging canopy at the front and an unloading area at the rear.

For further information or arrangements for viewing, contact Ontario Hydro, Attn: D.R. Runciman, 420 Dundas St. East, Belleville, Ontario K8N 5C3, telephone 968-6721.

Offers to purchase must be submitted in sealed envelopes, addressed as follows:

W.E. Raney, Secretary
Ontario Hydro
700 University Ave.
Toronto, Ontario
M5G 1X6

and marked:

**Tender for Village of Iroquois Property**

and must be received by the Secretary, no later than 4:00 P.M. Eastern Standard Time, Tuesday, December 14, 1976.

Offers to purchase must be accompanied by a certified cheque, payable to Ontario Hydro, for a least 3 per cent of the amount of the offer. Cheques will be returned to unsuccessful bidders.

Offers submitted must allow until December 31, 1976 for acceptance or rejection, and must not be withdrawn until after that date.

The highest or any offer not necessarily accepted.

12-2



**THE COUNTRYBOY** "The Complete Man's Shop" has an

**EARLY CHRISTMAS GIFT for you!**

*Effective November 25th through December 24th, these specials will be offered at The Country Boy stores in Winchester and Kemptville.*

*Try Our*
**Shop At Home**
We now offer a shop-at-home service. Give us a call at 774-3341 or 258-2593 and we'll shop for you. We will also deliver free within five miles or any $20.00 phone order.

**Attention Senior Citizens**
The CountryBoy wants to help make Christmas shopping easier on your pocketbook. From now until December 24th, Senior Citizens will receive a 10% discount on all regularly priced stock.

*Children's Special*
Tam O'Shanter
**SHIRTS**
Top Quality, Fashionable
**Buy 2, Get 1 Free**
If you have three grandchildren, this is a real saver!



**Christmas Special**
*Your Choice Of Any*
**Pants - Sweater Vest - Shirt**
Value To $74.00
Mix & Match
Save Money
**49.99**



LEATHER AND SUEDE
**COATS**
always
**10% off**

*Open Every Thursday and Friday 'Til 9 p.m.*
*Beginning Monday, December 13th, our stores will remain open every night until 9 p.m.*

*Gift Boxes Available*
10% down will layaway any gift until December 15th

master charge CHARGEX OR Cash

MAIN ST.
WINCHESTER
774-3341
Mon. to Wed.
9 a.m. - 5:30 p.m.
Thurs., Fri. 9 a.m. - 9 p.m.
Sat. 9 a.m. - 5:30 p.m.

THE COUNTRYBOY "The Complete Man's Shop"

CLOTHIER ST.
KEMPTVILLE
258-2593
Mon. to Wed.
9 a.m. - 6 p.m.
Thurs., Fri. 9 a.m. - 9 p.m.
Sat. 9 a.m. - 6 p.m.


**WINCHESTER DISTRICT MEMORIAL HOSPITAL AUXILIARY**
**STATEMENT OF RECEIPTS AND DISBURSEMENTS - GENERAL ACCOUNT**
**FOR THE YEAR ENDED SEPTEMBER 30, 1976**

**Statement 1.**

| | | | |
|---|---|---|---|
| **Balance on Deposit, September 30, 1975** | | | 13,734.70 |
| **Receipts** | | | |
| **Memberships** | | | |
| Chesterville | 86.50 | | |
| Golden Valley | 10.50 | | |
| Morewood | 44.00 | | |
| Metcalfe | 6.50 | | |
| South Mountain | 18.00 | | |
| Summers Cass Bridge | 43.50 | | |
| Winchester | 5.50 | | |
| Ormond | 14.50 | | |
| Junior Volunteers | 6.50 | | |
| Miscellaneous | 4.00 | | |
| | | 239.50 | |
| **Donations** | | | |
| Chesterville | 700.00 | | |
| Golden Valley | 455.00 | | |
| Morewood | 310.00 | | |
| Metcalfe | 400.00 | | |
| South Mountain | 9.00 | | |
| Summers Cass Bridge | 188.00 | | |
| Winchester | 625.18 | | |
| Ormond | 200.00 | | |
| Morrisburg | 1,530.00 | | |
| South Mountain W.I. | 75.00 | | |
| Miscellaneous | 232.56 | | |
| | | 4,724.74 | |
| **Other Receipts** | | | |
| Dessert Card Party and Raffle | 580.34 | | |
| T.V. Rentals | 353.17 | | |
| Vending Machine | 1,356.80 | | |
| Band Concert | 111.00 | | |
| Auction Sale | 149.15 | | |
| Tuck Cart | 2,688.89 | | |
| Heinz Community Service | 24.00 | | |
| Parke Davis | 63.75 | | |
| Show Case | 662.50 | | |
| Antiques and Crafts Market | 4,425.00 | | |
| Bank Interest | 720.00 | | |
| Miscellaneous | 6.50 | | |
| | | 11,141.10 | |
| | | | 16,105.34 |
| **Sub-total** | | | 29,840.04 |
| **Disbursements** | | | |
| Tuck Cart Purchases | | 2,126.84 | |
| Advertising and Printing | | 338.90 | |
| Association Dues | | 90.00 | |
| Convention and Conference Expenses | | 429.50 | |
| Wool and Toys for Showcase | | 165.30 | |
| Retail Sales Tax | | 18.73 | |
| Teen Age Volunteers Supper | | 72.12 | |
| Laundering Volunteers' Smocks | | 90.80 | |
| In Memoriam Tributes | | 73.00 | |
| Miscellaneous Expenses | | 229.79 | |
| Winchester District Memorial Hospital for Equipment | | 1,898.58 | |
| | | | 5,533.56 |
| **Balance on Deposit, September 30, 1976** | | | 24,306.48 |
| Bank Current Account | | | 16,306.48 |
| Bank Term Deposits | | | 8,000.00 |
| | | | 24,306.48 |

**Statement 2.**

**WINCHESTER DISTRICT MEMORIAL HOSPITAL AUXILIARY**
**STATEMENT OF RECEIPTS - MEMORIAL FUND**
**FOR THE YEAR ENDED SEPTEMBER 30, 1976**

| | | |
|---|---|---|
| **Balance on Deposit, September 30, 1975** | | 15,864.65 |
| **Receipts** | | |
| Contributions | 6,319.72 | |
| Interest | 1,617.86 | |
| | | 7,937.58 |
| **Balance on Deposit, September 30, 1976** | | 23,802.23 |
| Bank Savings Account | | 3,802.23 |
| Roy Mor Certificates | | 10,300.00 |
| Term Deposit | | 9,700.00 |
| | | 23,802.23 |

# the editor's notebook

**YOU PAYS YOUR MONEY AND YOU TAKES YOUR CHOICE:** This is going to be a bumper year for voters in Chesterville and the area. Candidates for the December 6 municipal run-off seem to be springing from the woodwork and elections are the order of the day. This year at least, apathy is a thing of the past as a full slate has been nominated in Chesterville; Winchester's Township's reeveship and Council seats are being contested; Finch Township and the Village face Council elections; only the position of Deputy Reeve in Osnabruck Township has been filled by acclamation; Williamsburg Township will have an election for Council seats, as will Roxborough and school board trusteeships, both public and separate, are being contested this year. With the large number of candidates running in SD&G municipalities, voters will have no excuse this year in claiming not to know the issues or personalities involved. Three area municipalities, Osnabruck, Williamsburg and Winchester Townships, have already held candidate meetings and more are planned. This week's Record is chock full of candidate advertising, giving ratepayers a chance to begin to think who to vote for and who to get in touch with for transportation to the polls. For those who are going to be out of their respective municipalities December 6, advance polls are being held this Saturday. A simple phone call to a municipal clerk will give voters all the information they need to take advantage of Saturday's poll. With 11 candidates in the running in Chesterville for the Reeveship and four Council seats, the next two weeks promise to be entertaining in the very least. If the large number of candidates is an indication of increased awareness on the part of those who wish to serve the community in an elected capacity, let's hope it is reflected by those who can serve the community by casting their ballots. **-RM.**

**ELECTIONS ARE ALWAYS A TIME OF HOPE** in every community. They offer the chance to throw over the old for the new and they also offer the opportunity to reject the new in favor of the tried and true. But they can also be sad occasions, when municipalities lose the services of representatives of proven ability and concern. Such is the case in Chesterville where councillor Archie Black has chosen not to run again. Mr. Black, who proved he could be as testy and ornery as anyone on Council over the last session, was nevertheless a valuable member of the 1975-76 Council. He was famous for his "little black book" which contained information, names, numbers and questions he wished to put to the Reeve and his fellow Councillors. A meeting could never close without Reeve Graham, about whom we have said much and about whom much deserved to be said, asking Mr. Black, "Well Pat, what have we got in our little black book tonight?" This was always answered by meticulous questioning on the part of the Councillor, who always saw his pet projects through, if not to his liking, then at least to a satisfactory conclusion. Mr. Black was a thoughtful Councillor, one who made sure he got the answer he was after and one who was always on the look-out for all the ratepayers of the village. His fellow incumbents and the village as a whole will miss him. **-RM.**

**THE NATIONAL DISGRACE:** To turn away from local matters for a few moments, Friday night's performance by the Canadian Broadcasting Corporation was deplorable. Here we have the most important Canadian college football game of the year and what kind of coverage did it get? The CBC, part of whose mandate is supposed to be to foster Canadian unity, could not see itself clear to televise the game live. Instead we get a replay Saturday afternoon, 13 hours after University of Western Ontario Mustangs stampeded over Acadia University Axemen. If the CBC thought little enough of the game in the first place not to televise it while it was being played, then it shouldn't have added insult to injury by giving us what amounted to a post mortem. The game featured one of the most exciting passing duos in the history of the Canadian game, Bob Cameron to Bob Stracina (named winner of the Hec Creighton Trophy as the country's outstanding player). Instead we get Tommy Hunter. The Canadian College Bowl should be the start of the build-up for Grey Cup Week. It used to be played on the same weekend as The Big Game but its status has been so downplayed, now it can't even get prime time. This cavalier treatment doesn't augur well for the college game, which was, afterall, the birthplace of football. It also doesn't augur well for the pros, who stand to lose more than a few nationalistic tears if collegiate football goes down the drain. **-RM.**



PREPARING HIS ANNUAL GIFT LIST

# the farmer's wife

**by wyn thompson**

The Farmer and I went to an art exhibition last week-end. No, we're not particularly arty but, we have always enjoyed creative talents of any kind.

Three artist's works were on display. I owned a water color painted by one of them. It was a winter scene of an old barn and it has brought me much pleasure. We spent considerable time at her exhibit but not one of her creations spoke to me.

We moved on to the next. Her technique was much too bold. I couldn't live with her work. And since we are not collector's with a room set aside for our collection, we moved on.

We approached the last exhibit. "It bears closer scrutiny," the Farmer whispered in my ear. The work was good. The technique to our liking. One fall scene caught our eye but, the coloring was too muted. Another one was better but, it was sold. The portraits were excellent. Had we been but young . . . we might have considered sitting . . .

My eyes fell on the old log house. "Good," I whispered to the Farmer. He nodded in agreement. I looked a long time. The blue-tinged snow of a late winter afternoon was swirled around the foot of the house, an insulating blanket, just as nature intended. The sky was a cold blue with just a touch of lemony reflection.

The snow on the roof had slipped a bit. The door and windows, not quite plumb, projected hominess, the light from which provided a good welcome to the pioneer returning from the bush and the child returning from school.

Outside the attached flat-roofed log shed, on a summer's day, I knew there would be a few hens scratching and a small pig routing for grubs. The Farmer stepped up to chat with the artist. There was another log house. I looked at it but there was no kinship there. I walked back and looked at my house for a time.

In the village where I grew up there had been a house just like it. The Farmer's ancestors had lived in one just like it and we could see it sitting forlorn on the edge of a gravel hill until it finally succumbed to the earth.

I must move on, I decided, and not block the view of someone else who might want to study it in detail. The crowd was dense and rather hushed. The Farmer talked on, I circled the exhibition again.

The crowd had thinned. I returned and took up my position again in front of the picture. Others nudged and juggled closer. A late January day it was . . . my favorite time of winter's day.

One leafless maple stood at the one back corner of the house. A gnarled old apple tree stood near the front, a few yellowed leaves clutched tenacious to bared branches. Evergreens lined the log fence in the background. A few straggley weeds swayed in a gentle evening breeze.

I could see the pioneer woman come to the door hugging herself with her arms, then place one hand to her eyes and peer off in the distance. She stood a moment, disappeared, and a fresh curl of smoke rose from the single chimney. "I am sure a soup pot simmers on the hearth," I said to the Farmer as we moved on browsing as we went.

I slipped back once more, stood a moment, sighed as I said to myself, "That's a picture I could live with." We drove home, our venture into the world of art behind us.

The week flew by. Multitudinous chores propelled us along. Supper was eaten by the fireplace on Friday evening amid many yawns. We stoked the fireplaces and slipped off to bed at eight o'clock. Sleep came immediately. At nine-fifteen the telephone awakened me. I arose and went to the kitchen to answer it. On the return journey to my bed I noted the house looked so relaxed by firelight. Even the picture of my old barn has taken on a different hue, I thought, as I tumbled back into bed snoring as I hit the pillow.

Morning came too soon, I felt, as I jerked myself into consciousness. I crept forth to put the kettle on. The Farmer had beaten me to it and as the kettle hummed merrily, he noted the fireplace had gone out. I shivered at the reminder and returning to the bedroom for an extra sweater, I glanced into the living room recalling the magic wrought by firelight the evening before.

I stopped in my tracks. There on the wall was my old house. For once in my life I was speechless, well almost. "It's just right," I told the laughing Farmer. "It's just us." But overriding the thrill of owning what we felt was "our" painting was the fun of concealment and my total lack of perception.

The artist, I had heard, was known for his ability to capture old buildings on canvas. Now I knew he could. The proof was on my living room wall. I remembered having read a comment on art by my favorite pioneer, the salty old Sam Slick. I rushed to the bookcase and found the remark, "None of your Potiphar's wives, or Susannah's, or sleepin' Venuses; such picture's are repugnant to the high tone o' moral feelin' in this country." - T. C. Haliburton. Sam Slick 1838.

I sat coffee cup in hand in the little rocker that was my parent's and dreamed again. The story, the mystery, the pioneer struggle was all there. It was Eastern Ontario in winter. My valley.

P.S. Remember the tomato plants I sent for and received the seeds only in June long after the garden season was well under way. The plants were to bear 366 tomatoes? Well, the two plants that survived are each 5'6" tall and one plant proudly sports two small tomatoes about the size of marbles. Further crop reports to be forthcoming on a regular basis.

**THE CHESTERVILLE RECORD**
Second Class Mail Registration No. 0242
**P.O. Box 368 — Chesterville — 448-2321 - 2322**
Subscription Rates: $8.00 per year, within a 40 mile radius of Chesterville, $10.00 per year, outside the 40 mile radius
U.S.A. and Foreign, $15.00 per year
Member of the Ontario Weekly Newspaper Association

# CHESTERVILLE'S PAST

**FROM THE RECORD THURS., NOV. 19, 1936**

The Guild of Holy Trinity Church donated a handsome quilt, made by the members, as well as some articles of clothing and a cheque to the Dorcas Society of the Church of England in Canada. This society assists missionaries of the church and their families, the local gift going to the Ottawa office from where it will be forwarded to its destination.

The First Chesterville Troop of Boy Scouts and the First Chesterville Company of Girl Guides will hold a bridge and euchre and Radio Dance in the Community Hall on Wednesday evening, November 25th. Arrangements are being made to have a steady programme by the country's best dance orchestras, supplemented by a local orchestra. Cards at 8:15. Admission, a reparable toy or cash donation.

Smuggling of butter, raw wool and cattle into the United States all along the St. Lawrence River and eastern Lake Ontario section is reported to be in operation on a most lucrative scale. Across the border go thousands of tons of butter and raw wool and hundreds of head of cattle, and in such devious ways that harried United States customs officials and border patrol inspectors fail to trap the majority of the smugglers. Under a treaty between the U.S. and Canada, there is a quota and preferred rate for Canadian cattle. The United States duty on Canadian is 14 cents a pound. Butter is selling here for 30 cents a pound while in the United States it is going for 45 and 46 cents a pound.

Sunday evening a number of the Great War veterans of town met in the Community Hall and paraded to service in Trinity United Church where they heard an excellent sermon delivered by Rev. R.S. Smith, pastor of Elma United Church.

Speaking to the Dundas Grenville Presbytery at Winchester Wednesday, Rt. Rev. Dr. Peter Boyce, Moderator of the United Church of Canada, stressed the trends responsible for the growing appreciation of the place of the Protestant church in the life of the nation and community. Completing an intinerary of the eastern provinces, the Moderator was optimistic of the progress made this year.

The annual meeting of the Chesterville Lawn Bowling Club was held in the station waiting room with a fair attendance Tuesday evening. The president, G.W. Reaburn, opened the meeting with the minutes of the previous meeting read and adopted. The election of officers was then held as follows: Honourary president, G.W. Reaburn, president Dr. A.B. Clayton, vice-president, Thos. Flynn, treasurer, H.E. Wales, secretary, A.O. Robertson, greens committee, Haldane Durant, Eric Casselman, Dr. S.H. Hutt, St. Lawrence Association representative, W.O. Dixon.

This district is geting a touch of genuine winter this week with the temperature dangerously near the zero mark last night. After a heavy rain Saturday, the temperature dropped Sunday evening but rose again on Tuesday. That evening the temperature hit a toboggan slide and slid down 16 degrees in a matter of hours and has remained down since.

**FROM THE RECORD THURS., NOV. 21, 1946**

After setting a number of gasoline fires to prove the efficiency of modern equipment and methods in combating fires, Chesterville Fire Brigade had a ready job on its hands following the demonstration and Firemen's Ball last Thursday night. Shortly after the dance, the fire alarm was sounded at 2am when a large pile of wooden trays stacked in a vacant lot north of Nestle's plant became ablaze. Fire Chief Cory Moore and Assistant Chief George Hunter, along with three other members of the Cornwall Fire Department, were still in town and with Fire Chief Sydney Morris, took charge of the situation, giving the Chesterville boys excellent lessons in combatting this type of fire, which required flooding as the seat of the fire was well down in the pile of wooden boxes.

In the list of War Veterans honored by Maple Ridge residents, published in The Record two weeks ago, the name of Lloyd Fawcett was omitted as one of the guests of honor who received a presentation.

Douglas Hough was elected president of the Chesterville High School Literary Society for the 1946-47 school year at a meeting of the student body. The other officers include: vice-president Margaret Gilroy, secretary, Marjorie McMillan, treasurer Ardeth Justus and pianist, Shirley Rowe. Two students were named as representatives from each grade. They are: grade 9A, Elaine McMillan and Gordon Giles; grade 9B Elaine Fader and Tommy Moran; grade 10, Jean Feeley and Burton Beckstead; grade 11, Hazel Byers and Joseph McMahon; grade 12, Marjorie Merkley, and grade 13, Eileen Hall and Ronald McIntosh.

With the induction of 11 members, Chesterville Branch 434 of the Canadian Legion. B.E.S.L.,

**cont'd on page 10**

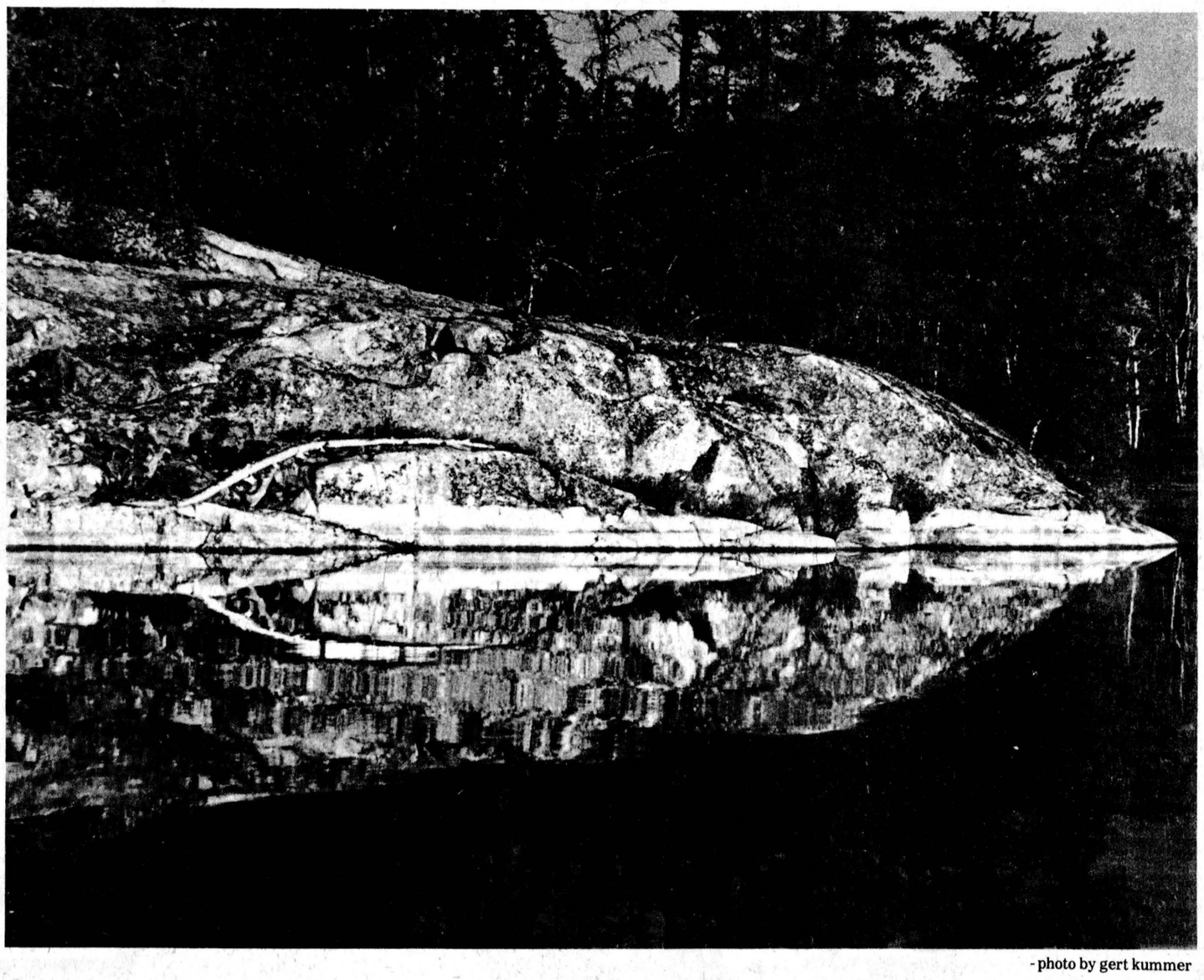
- photo by gert kummer

## CHESTERVILLE'S PAST

continued from page 9

held another very enthusiastic meeting Monday evening where arrangements were made for hockey this winter, a visit by a concert troupe and the possibility to secure a larger clubroom as the membership has outgrown the Library Room used as a meeting place since the Branch was formed recently. The new Legionaires inducted were Donald C. Campbell, Leonard J. Moran, Dalton Loughridge, Sydney Richmyre, Hubert Robinson, John Fulton, Alton Thomas, Bert Loucks, E. Johnstone, John Craik and John Carlyle.

---

When fire swept through the Royal Bank of Canada branch at Embrun shortly before 10 o'Clock last Tuesday night, it was the third time in seven months that misfortune had struck the small branch. Last April 29 two armed and masked men held the manager, Joseph Cloutier, and his family captive for several hours but were unable to carry-out their plan because of a time lock on the vault. Again last August another holdup attempt was foiled by Mr. Ritchie when he fired at an armed robber and accidentally wounded an Ottawa taxi driver whom the gunman had forced to drive him to Embrun.

**FROM THE RECORD**
**THURS., NOV. 22, 1956**

Beth LaPrade, daughter of Mr. and Mrs. Nelson LaPrade, has been designated a winner of the Jack Hammel Traffic Safety Award. She has been invited to represent Chesterville at the first annual school patrol rally to be held in Toronto December 1. There will be a luncheon, a short ceremony at the Parliament Buildings where the awards will be presented, as well as other functions.

At their quarterly Official Board meeting the officials of Trinity United Church were advised by their minister, Rev. R.A. Mitchell, that his ministry in Chesterville will terminte December 31. Mr. Mitchell has received a call to St. Paul's United Church in Magog, Quebec.

---

The regular meeting of Finch Township Area Teachers' Association was held in Berwick School Friday afternoon. The president, Miss Della MacLeod, conducted the meeting, assisted by Mrs. Ina Crump as secretary. The highlight of the afternoon was an interesting discussion conducted by P.H. Torrance, B.A., B.Paed., Inspector of Public Schools. His main topic was testing an examinations. Mr. Torrance spoke of three types of tests: essay, teacher-made objective tests and standardized tests, outlining the defects and values of each.

---

The Morewood Presbyterian Ladies Aid held their annual bazaar and supper in the church hall. A delicious supper was served to a capacity crowd followed by a sale of work from various booths. Those in charge of the booths were Mr. T.W. Moffat, Miss Carrie Hunter, Mrs. Gordon Baker, Mrs. D. Runions, Mrs. H. McQuaig, Mrs. J. Steen, Mrs. Laura Moffat, Mrs. W. Steen, Mrs. A. Koelwyn, Mrs. M. McLeod, Mrs. R. Stewart, Mrs. R. Nurse, and Miss L. Feeley.

---

Thursday evening Nation Valley neighbors met at the home of Mr. and Mrs. Frank Schwerdtfeger to welcome them and their family to the community. Their former farm was sold to Hydro.

# Hess-Jordan vows solemnized Oct. 9

The marriage of Linda Mae Jordan, Chesterville, to Stephen James Hess, Williamsburg, was celebrated in Trinity United Church, Chesterville, Sat., Oct. 9, at 3pm.

Rev. L.M. Ferguson officiated.

The bride is the daughter of Mr. and Mrs. Lorne Jordan, Queen St., Chesterville.

The bridegroom is the son of Mr. and Mrs. Lyle Hess, Williamsburg.

Escorted to the altar by her father and given in marriage by her parents, the bride wore a full-length gown of jersey, highlighted with Venise lace and seed pearls. The gown had an empire waist and a stand up collar with long straight sleeves. Collar and cuffs were trimmed with Venise lace and pearls and the Wattau back fell from the shoulders into a full train. Crowning the bride's head was a close-fitting band of Venise lace, with a two-tiered scalloped edged viel. She carried a bouquet of yellow roses and baby's breath.

Mrs. Lynda Feeley, maid of honor was dressed in a jersey full-length gown of apple green. The bridesmaids, Susan McIntosh, Stephanie Jordan and Kathy Craig, wore identical gowns of persimmon. All four attendants wore ivory flop hats with trim to match their gowns.

Sherry Jordan and Stacey Jordan, nieces of the bride, were flower girls and wore dresses identical to that of the maid of honor.



All six attendants carried bouquets of yellow and white daisies with baby's breath and green fern.

Jonas Fossitt was best man and Garry Jordan and David Hess were ushers. The groom and his three attendants wore beige tuxedos with dark brown lapels and beige ruffled shirts.

The mother of the bride chose a gown of dark green jersey and her corsage was a yellow orchid. The groom's mother wore a gown of dark persimmon and her corsage was a white orchid.

A reception and dinner followed at Trinity United Church Hall.

The bride's going away outfit was a three-piece pantsuit of beige complemented by a corsage of peach-colored roses.

Prior to the wedding, the bride-elect was hosted at a personal shower given by her fellow employees at Communication Command Headquarters, Ottawa. Cinday Halliday and Sue Walker were co-hostesses.

Lynda Feeley, Kathy Craig, Sue McIntosh and Stephanie Jordan were co-hostesses at a miscellaneous shower held at Trinity United Church Hall.

Out of town guests at the wedding came from Brockville, Lindsay, Iroquois, Ingleside, Newington and Ottawa.

Mr. and Mrs. Hess will reside at 42 Exeter Road, Ajax, Ont.

## Trinity UC practises what it preaches

(Staff) - Residents of the new senior citizen apartment complex were guests at the morning service at Trinity United Church Sun., Nov. 14 with Rev. L.M. Ferguson giving special readings on "neighborliness" during the service.

At one point, the guests were introduced to the congregation, which in turn welcomed them to Trinity.

Following the service, more guests were welcomed at a social hour with parishioners of St. Mary's Roman Catholic Church joining with the congregation of Trinity in the dining room.

H. Nottell and Mrs. M. Kearns expressed the thanks of the senior citizens to Rev. Ferguson and to the members of the UCW for their hospitality.

## Personal

(Special) - The Reverend E. Earle Eaton was in Montreal to furnish the piano accompaniment at an evangelistic service Saturday evening.

Sunday afternoon he did the piano work at a worship service, and in the evening participated in a sacred musicale at South Mountain.

Tuesday he motored to the Watertown area and called on friends and former parishioners.


Stephenson's Furniture
Brinston



7 miles north of Iroquois
Two floors of Quality Used Furniture and Collectibles to choose from

We buy privately.

Open 9 to 9
Closed Friday at 6, Sat. 12 or call for appointment
652-4710



"The Best For Less"
HOUSE OF LIGHTING

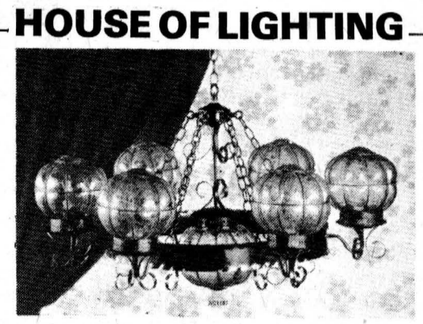

FAMILY RUN BUSINESS
LONG SAULT, ONT.
16 JOHNSON CRES.
North of the Shopping Centre

WHEN IT COMES TO LIGHTING
WE'RE THE NOBODY WHO UNDERSELLS EVERYBODY

The House of Lighting, where only lighting is sold, open to tradesmen, contractors and the general public offers a wide variety of lighting fixtures, many exclusive styles, at net prices that speak for themselves. We carry many non-catalogue fixtures which are very low priced and different. A visit in the evening by appointment would give your needs special attention and service which no other lighting outlet can match. We are specialists in our line, so for all your lighting needs, phone 534-2912 at 16 Johnson Crescent, Long Sault, Ont.

Open 9 - 6 p.m. daily, except Wednesday and Sunday, and in the evening by special appointment.

CLOSED ALL DAY WEDNESDAY
Phone for evening appointments - 534-2912



SPEEDY CHECKOUTS..GOOD STAFF SERVICE...

QUALITY MEATS

SMALL LINK DEVON BRAND SAUSAGE BEEF AND PORK lb. 79¢
SCHNEIDERS - 2-OZ SIZE BEEF PATTIES 2-lb. Pkg. $1.98
BURNS - OLD COUNTRY POLISH SAUSAGE lb. $1.09
FRESH MINCED GROUND PORK lb. 84¢
MAPLE LEAF LUNCHEON MEATS CHICKEN · BOLOGNA · MAC and CHEESE · LUNCHEON 12-oz. Pkg. 39¢
BURNS CHOPPED SUET 16 oz. pkg. 89¢
MAPLE LEAF SAUSAGE MEAT 16 oz. pkg. 69¢
Ranch Style BOLOGNA BY THE PIECE lb. 44¢
CAMPFIRE RINDLESS BACON 16 oz. pkg. $1.39

FRESH PICNIC STYLE PORK ROASTS 79¢ lb.
BOSTON STYLE - PORK BUTT ROASTS 89¢ lb.
RED & WHITE FOOD STORES
PORK BUTT or SHOULDER CHOPS YOU SAVE TWICE WITH TRIM AND PRICE 99¢ lb.

COURTEOUS ATTENTION AT THE MEAT . . .

NESTLE'S QUIK INSTANT 2-LB TINS $1.69
SCOTT TOWELS 2-Roll Package 89¢
ALLEN'S ORANGE JUICE RECONSTITUTED 48-fl-oz Tins 49¢
SUNLIGHT Powder Detergent KING SIZE 5-LB PACKAGE $1.98

DIVIDER PACK CHUN KING Dinners 40-OZ PACKAGE $1.39
LIBBY'S FANCY PEAS 14 Fl. Oz. 37c
ENRICHED - QUICK CEREAL CREAM OF WHEAT 28-OZ PACKAGE 49c
FAYGO DIET Soft Drinks 4 for 16½-FL-OZ BOTTLES 69c
SEANIP DINNER PURINA CAT FOOD 1-Kg PACKAGE 89c
DISPOSABLE - NEWBORN PAMPERS Diapers 30 to PACKAGE $1.99
FROZEN FOODS
WELCH'S - FROZEN CONCENTRATED GRAPE JUICE 2 for 6-FL-OZ TINS 85c
CHUN KING - ASSORTED VARIETIES FROZEN DINNERS 11-OZ PACKAGE 89c
AUNT JEMIMA WAFFLES 10-oz. Pkg. 49c
RUPERT - FROZEN HADDOCK FISH STICKS 14-OZ PACKAGE $1.39
HOUSEHOLD NECESSITY SOS PADS 10 to Pkg. 44c
OVEN CLEANER MR. MUSCLE 7 Fl. Oz. Tin 79c
VANISH TOILET BOWL Cleaner 34-OZ TIN 77c
HEALTH & BEAUTY
JOHNSON'S BABY OIL 8.8 Fl. Oz. Btl. $1.99
FINAL NET HAIR SPRAY 8 Fl. Oz. $1.59
BUFFERIN TABLETS 48 to BOTTLE 69c
LUX Beauty Soap 3-BAR BUNDLE 69c
BRECK SHAMPOO 200-ml BOTTLE $1.09
ROLL-ON DEODORANT RIGHT GUARD 2-FL-OZ BOTTLE $1.29
SUPER STAINLESS GILLETTE BLADES 10 to PACKAGE $1.39

Saran Wrap FOOD WRAP PLASTIC - 50-FOOT ROLL 49c
SUPREME BRAND FANCY BISCUITS CELLO PKG. 79¢
PRE-PRICED - 69c SUNLIGHT LIQUID FOR DISHES - 24-FL-OZ BOTTLE 59c
PARAMOUNT PINK SALMON 7¾-FL-OZ TIN 89c
Gerber's - Assorted STRAINED FOODS 4½-FL-OZ JARS 5 for $1
INSTANT NESCAFE COFFEE 10-OZ JAR $3.39
Flowerdale ORANGE PEKOE Tea Bags 72 to PACKAGE $1.09
Dole Fancy SLICED · CHUNKS — IN SYRUP Pineapple 19-FL-OZ TINS 49c
SOFT N' PRETTY Bathroom Tissue 4-ROLL PACK 99c
Fresh Look VACUUM HELPER 20-FL-OZ TIN $1.79
CRACKER BARREL - SHARP CHEDDAR Cheese Food COLD PACK - 8-OZ PACKAGE 69c
SUPREME LIGHT FRUIT CAKE 3-LB BLOCK $2.89

SUNSHINE FRESH PRODUCE
FINEST GROWN ONTARIO FANCY MCINTOSH APPLES 3 lb. bag 79¢
FANCY ANJOU PEARS 33¢ lb.
NEW BRUNSWICK CANADA NO. 1 POTATOES 20 lb. bag $1.36

COUNTER TRY RED & WHITE THIS WEEKEND!

BIRD'S RED & WHITE
Finch — 984-2268



Levesque's
THE YOUNGSHOP




HOLIDAY FASHIONS BY Domino

A. 3-Pce. Ensemble in Rich Velour
VELOUR TUNIC TOP: Styled with side slits, elasticized waist and wide raglan sleeves. Washable 80% cotton/20% polyester in navy blue, sizes 7-14 12.99 ea.
Also available in red, sizes 4-6X ..... 9.99 ea.
MATCHING VELOUR PANTS: Comfortable pull-on flared pants with elasticized waist and neatly stitched front crease. Navy blue in sizes 7-14. 15.99 pr.
Also available in red, sizes 4-6X. ..... 10.99 pr.
CO-ORDINATING COWL-NECK SWEATER: Long-sleeved, lightweight pullover completes the outfit in co-ordinating tri-tone stripes. Sizes 7-14 7.99
Also available in turtleneck style, sizes 4-6X. ..... 6.99 ea.
COMPLETE ENSEMBLE: IN SIZES 7-14 ..... 36.97 set
IN SIZES 4-6X ..... 27.97 set
Similar styles available in sizes 2-3X.

B. Holiday Ensemble in Gay Plaid
GORED LONG SKIRT: Sophisticated in green / navy plaid, with 6 flared gores and elasticized back waist. Washable 83% polyester/12% acrylic. Sizes 7-14 ..... 14.99 ea.
Also available in red / navy, sizes 4-6x ..... 7.99 ea.
MATCHING TAILORED VEST: Features neat front pockets, V-neck and solid colour trim. Green / navy plaid in sizes 7-14 ..... 9.99 ea.
Also available in red / navy, sizes 4-6X. ..... 8.99 ea.
CO-ORDINATING TURTLENECK TOP: Long-sleeved T-neck of smooth 50% acrylic/50% polyester knit. Available in navy and a wide range of solid shades. Sizes 7-14. ..... 7.99 ea.
Also available in sizes 4-6X. ..... 6.99 ea.
COMPLETE 3-PCE. ENSEMBLE: IN SIZES 7-14 ..... 32.97 set
IN SIZES 4-6X ..... 23.97 set

C. Soft Velour Robe
Perfect for Christmas morning, in warm, washable 80% cotton/20% polyester velour. Zip front with elasticized empire waist. Red with contrast navy striping. Sizes 4-6X. ..... 24.99 ea.
Also available in sizes 7-14 ..... 29.99 ea.

D. Little Boy's Holiday Ensemble
STRIPED TURTLENECK PULLOVER: Handsome long-sleeved pullover of washable rib-knit 100% acrylic. Red, brown or navy stripes on natural grounds. Sizes 4-6X. ..... 9.99 ea.
Also available in sizes 7-14 ..... 11.99 ea.
CO-ORDINATING FLARED PANT: Half-boxer waisted pants of smooth 70% polyester/30% acrylic flannel. Washable navy, brown or forest green. Sizes 4-6X. ..... 9.99 pr.
COMPLETE 2-PCE. ENSEMBLE IN SIZES 4-6X ..... 19.88 set

● Use Your Chargex Or MasterCharge Card For Convenient Credit.
● Or Use Our Practical Layaway Plan.

CHARGEX
THE YOUNGSHOP
29 Second Street East
Downtown Cornwall 932-4802
master charge

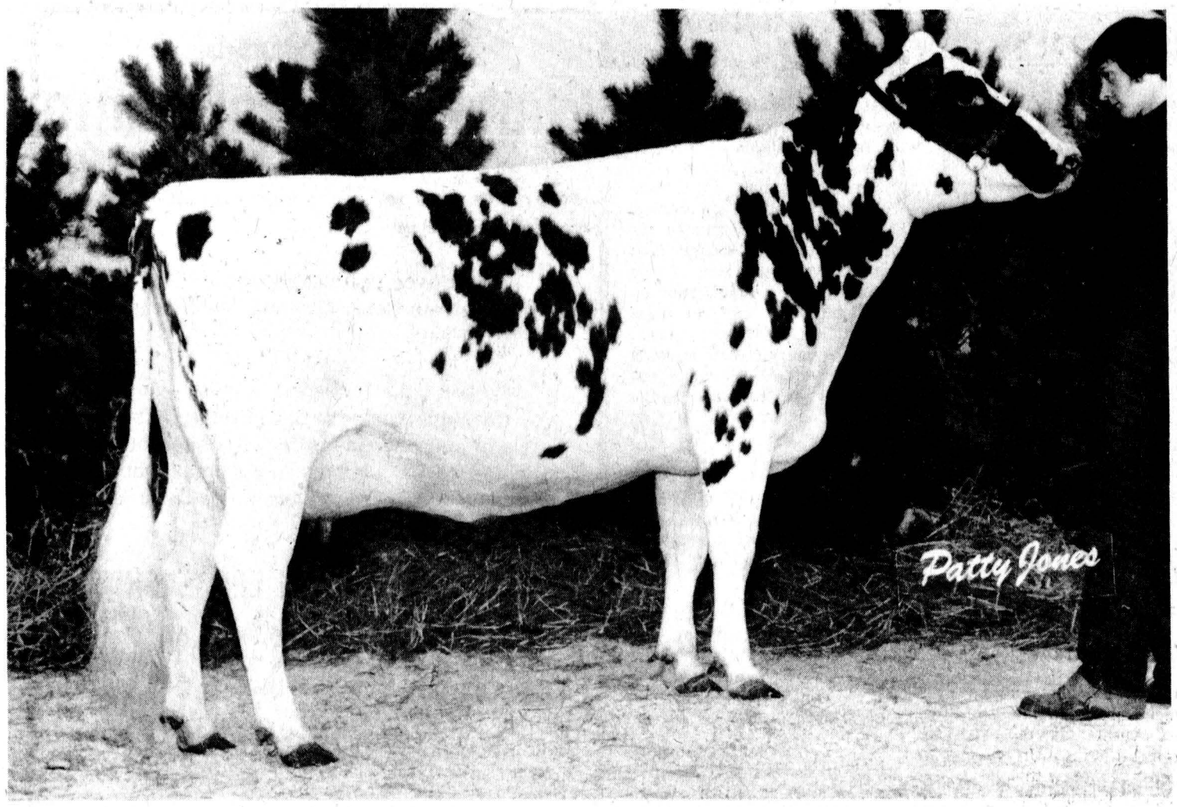


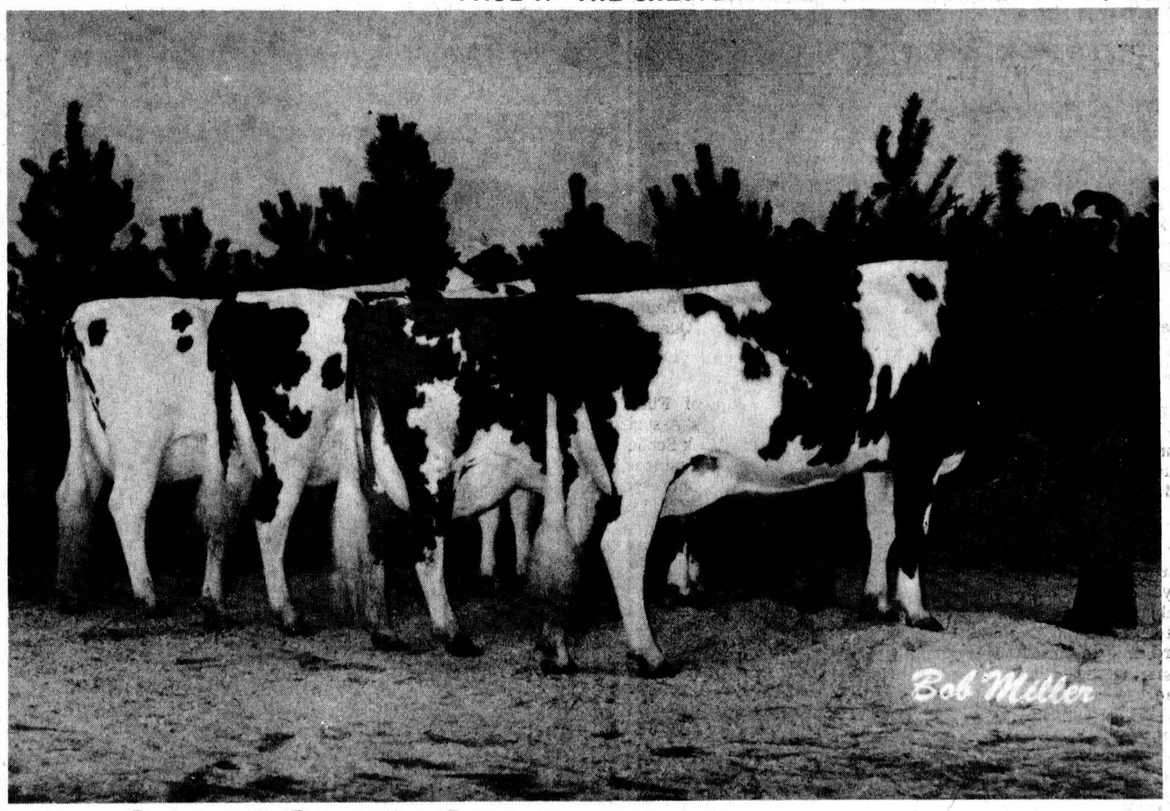


## Roy simmons wins Royal Breeder's Herd and Reserve Grand Champion

Memory Lane Kamay, bred and shown by R. Roy Simmons, Finch, was named first prize three-year-old at last week's Royal Winter Fair in Toronto. She was Reserve Senior and Grand Champion, also winning the Erle Kitchen Memorial Trophy, awarded annually to the first prize Ayrshire whose record has the highest composite B.C.A. index. Kamay's was 376. In photo at right are the four animals, also bred and shown by Mr. Simmons, which won the Ness Memorial Trophy as the first prize Breeder's Herd in the Royal's Red and White Show.

# MUNICIPAL ELECTION 76

## Who's running where

**Chesterville**

Reeve - Nelson LaPrade and Jim Brannen.

Councillors - (four to be elected): Garnet Droppo, Stuart Allan (both incumbents), Silas Curran, Mike Dean, Mac LaSalle, Bert VanKessel, Jim Cook, Gabriel Martel, Earl Cross.

**Winchester**

Reeve - Dr. Lawrence Gray (acclaimed).

Deputy - Mrs. Marjorie Shadbolt, Ronald Workman.

Councillors - incumbent Robert Carkner, James Helmer, Mel Vice (all acclaimed).

**Finch Village**

Reeve - Lynden Hough (acclaimed incumbent).

Councillors - (four to be elected): Barry Brownlee, Gordon MacIntyre, Donald Vollrath, William Workman (all incumbents), Dalton Ouderkirk, Archie Lang.

Hydro Commission - Tom Sullivan, Hilliard Shaver (acclaimed incumbents).

**Finch Township**

Reeve - Johnson Ouderkirk (acclaimed Incumbent).

Deputy - Hugh Shaver (acclaimed incumbent).

Councillors - (three to be elected): Aurele Forques, Ralph MacKenzie (both incumbents), Adam MacQueen, Donald Shane.

Crysler trustees election to be held Dec. 20 because of shortage of candidates for Dec. 6 election.

**Roxborough Township**

Reeve - George A. Crites (acclaimed incumbent).

Deputy - Garnet "Hank" Robertson (acclaimed.

Councillors - (three to be elected): Howard Prodonick, Gilles Sabourin, Bill MacMillan, Ray Alguire.

Monkland Trustees - Bernard Barker, Bert Sabourin, Milton Crawford (acclaimed incumbents).

Avonmore Trustees - Ray Paul, Doug Robertson (incumbents), Stanley Goodman (acclaimed).

Moose Creek Trustees - Joseph Flaherty, Alcide Allarie (incumbents), Leonard Dupuis (acclaimed).

Separate Board - Rene Prud'homme, Aime Marcoux.

Public Board - Lucien Chenier (acclaimed), election Dec. 27 for public school trustee.

**Williamsburg Township**

Reeve - John Whitteker (acclaimed incumbent).

Deputy - Glen Cunningham (acclaimed).

Councillors - (three to be elected): Graham Hess, Don Kyle (both incumbents), Gordon McNairn, Dwight Crowder, Robert Gillard.

Williamsburg Village trustees - Arden Black, Lyle Strader, Garnet Barkley (acclaimed incumbents).

**Winchester Township**

Reeve - Cecil MacNabb (incumbent), Delbert Link.

Deputy - Gerald Holmes (acclaimed).

Councillors - (three to be elected(: James Sullivan, Roland Cayer (both incumbents), Claude Cousineau, Albert St. Pierre.

Winchester Springs Trustees - Irwin Holmes, Lawrence Holmes, Emile Beaudette (acclaimed incumbents).

Referendum - Yes or No to question: "Are you in favor of the sale of wine, spirits and beer under a dining lounge licenced premises where food is available".

**Morrisburg**

Reeve - William Dillabough (acclaimed incumbent).

Deputy - Carlton McInnis (acclaimed incumbent).

Councillors - (three to be elected): Frederick Hill, Albert Belanger, Edwin Jones (all incumbents), Dr. Jerry Rosenquist, Harland Veinotte, Roy G. Brister.

Hydro Commission - (two to be elected): John Thompson, Thomas Jones, (both incumbents), Ronald Pilkington, John Allison, Cameron Martel.

**Osnabruck Township**

Reeve -Edwin Waldroff (incumbent), Stewart Hart.

Deputy - Gordon Ross (acclaimed).

Councillors - (three to be elected): Clayton "Oscar" Ouderkirk (incumbent), George Hehir, Richard Waldroff, Edward "Lee" Ward.

Referendum: Yes or No to question "Are you in favor of the construction of a Community Centre within a one-half mile radius of the township office?"

**SD&G Board of Education**

Finch-Osnabruck - Leslie Wismer, Lloyd Markell.

Morr.-Williamsburg - Dale Beckstead, Bill Robson.

Win.-Chesterville - Lorne Thompson (incumbent), Walter Shadbolt.

Roxborough -Char-Lan - No candidate for public school board. Election Dec. 27. Separate school trustee on public board Lucien Chenier acclaimed.

**SD&G Separate Board of Education**

Sarsfield O'Connor (incumbent), Alphonse Lafrance.

# District News

**SOUTH MOUNTAIN (Special)** — Mr. and Mrs. Ambrose Murphy and children and Mrs. Bernard Taschereau and Mary Lynn, all of Ottawa, spent last Sunday with their mother, Mrs. Neil Doyle.

Mr. and Mrs. Arnold Gilroy spent the past few days with Mr. and Mrs. Edward Mounce and children at North Bay.

The Mountain Senior Citizens held their monthly meeting last Wednesday with a very good attendance. Before a pot luck supper was served, a bus trip to the Ottawa Civic Centre for the Sat., Dec. 4 showing of the Ice Capades and shopping at the Bay Shopping Centre was planned.

Mrs. Nelson B. Scharf and Mrs. David Black and daughter Julie were shopping Thursday.

Mrs. Jim McDonald and children called on Mrs. David Black and Julie Wednesday afternoon.

A large crowd of Hallowe'en children were out gathering candies. It was very quiet around except for the children and the road signs were taken down by older ones.

Mrs. John Johnston had dinner Monday with her aunt Mrs. John Wells, Cardinal, on the occasion of her 87th birthday. Mrs. Wells' son, Trevor, his wife and daughter Rachael were also there for the surprise party given in her honor when her niece Mrs. Basil Watson came with a cake and candles.


— THE MAN —
ON DEC. 6 . . . VOTE
MacINTYRE, GORDON
COUNCILLOR FOR FINCH VILLAGE

GET WELL CARDS ARE NICE BUT THEY WONT PAY THE BILL.
OUR PLAN CAN BE TAILORED TO INTREGATE WITH UIC AND GROUP COVERAGE.
For information
JAMES R. MORAN
College St., • Chesterville
448-2834
Great-West Life
ASSURANCE COMPANY
We're looking at insurance from your side.
And opening the door to some changes.

WALLY McEWAN
AUCTIONEER
Farm — Household Sales
R.R. 1, FINCH, ONT. 984-2629

Melody Music Centre
104 PITT ST. — CORNWALL
933-0205
WE CARRY A COMPLETE LINE OF MUSICAL INSTRUMENTS
GIBSON • FENDER
GUITAR
• YAMAHA

Message To The Voters Of Winchester Township

Ladies and Gentlemen

The principal reason a man runs for a seat on Council is because he feels that there are problems - important to everyone - that need attention, and a contribution he can make toward correcting them. That is my reason, and that too is my intention.

As a farmer for many years in the Township, I am familiar with the problems we all face. I hope to be given the opportunity to work with you on those and on the different affairs that affect the business community. I intend to work hard also for those who are still valuable assets of the Township, our senior citizens and pensioners. They gave and are still giving a valuable contribution, I can do no less.

If I am elected I will serve the Township and the interests of all in the best ways I am able. *With your help and support I am convinced that we can make our Township the best run in Ontario.*

I hope the tax-payers and others will remember that the Council is always open to suggestions and anxious for input from concerned members of the public.

TRUST ME!

— VOTE —
Albert ST. PIERRE

DON WEEGAR SALES
MOREWOOD
448-2644
Our service is as reliable as your Yamaha.
After you've considered the quality and reliability of the YAMAHA you're interested in, you'll also consider your dealer too. For starters we offer you our years of knowledge and experience with snowmobiling. Add to that a painstaking set up for delivery, factory trained mechanics, large YAMAHA parts and accessories stocks always on hand and some mighty friendly folks to serve you. Stop by and see us soon. You've got someone to rely on now and in the future. Our YAMAHA'S and our service — you can't do better.
YAMAHA
Something to believe in
ET 250A
STX 340A
PR 440A
DON WEEGAR SALES
MOREWOOD • 448-2644

'76 DATSUN B-210 4-DOOR SEDAN
$3770 OR LESS!*
• Rally-proven 1.4 litre engine.
• Outstanding gas mileage (40 m.p.g. City/Highway E.P.A. your mileage will vary).
• Full carpeting, contoured cloth seats, package tray.
• Reclining front bucket seats.
• Rear window defogger and tinted glass all-round.
• Heavy duty electrical system.
DATSUN SAVES
PLUS! $100 and $300 COUPONS, available at participating Dealers, redeemable on new 1976 Datsuns, over and above the best deal you can make. Offer expires December 18, 1976.
Everything you want in a new car, except a new price!
See the Yellow Pages for the Datsun Dealer nearest you.
*Manufacturer's suggested retail price; local freight, pre-delivery inspection and Provincial taxes extra. A dealer may sell for less.
BOGART MOTOR SALES LTD.
CHESTERVILLE 448-2488



## Ottawa DJ entertains

Ted Daigle, CKBY-FM disc jockey and a famous country singer in his own right, headlined the variety show at Osnabruck District High School, Ingleside, Saturday night. Appearing along with the Ottawa disc jockey-singer were Ingleside's own Don Cochrane and Him & Them.

- photo by lianne mohns -

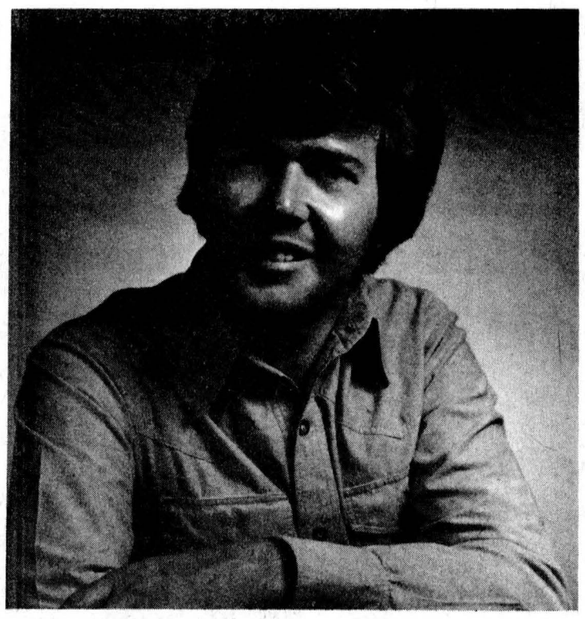

## Releases record

Ingleside singer-songwriter Don Cochrane has recently released a 45rpm record on the Snocan label. The record features two of Don's own composition, Manitoba, and Hey, Uncle Tom - the latter previously recorded by the Mercy Brothers. He has several radio and television appearances, including a guest spot on CJOH-TV's Country Way, lined up and should have an album available by Christmas. - photo by andrews-newton -

## IOOF euchre party winners

INGLESIDE (Staff) - Winners at the euchre party sponsored by the Ingleside IOOF at the Odd Fellows Hall Tues., Nov. 16 were: Clifford Locey, men's high, John Wells, men's runner up, Sinclair Feek, men's second runner up; Mrs. Muriel Gow, ladies' high score, runner up Mrs. Lorne Presley, ladies' second runnerup Mrs. John Wells. The door prize was won by Mrs. Sinclair Feek.

The party ended with refreshments served by memebers of Ingleside Lodge 302, Independent Order of Odd Fellows.

---

Mrs. Jennie Flegg, Mrs. Charlie Bush and Mrs. May attended the 61st WI annual convention at the Talisman Motor Inn, Ottawa.

Mr. and Mrs. Charlie Bush attended the Bakker-Bruining wedding held at the Calvary Christian Reformed Church, Ottawa adn the reception held at the Normandie Hotel, Orleans.

Mrs. G. Buton and family, Carlsbad Springs and Mrs. T.R May and family, St. Bruno, PQ were Saturday callers at the home of Mr. and Mrs. R. May.

## Elma UCW meets, local news notes

ELMA (Special) - The U.C.W. met at the home of Mrs. Wilfred Carruthers on Thursday evening with the hostess, assisted by Mrs. Bert Casselman and Mrs. Edward Herriman, in charge of the program.

Recent callers of Mr. and Mrs. Bernice Barkley were Mr. and Mrs. Gerald Adams, Ian Adams and Mrs. Dale Adams, Williamsburg, Mr. and Mrs. Wray McPherson, Elma; Mrs. Emerson Kinkaid, Massawippi, Tues., nephew Master David MacLennan, Apple Hill, and Mr. and Mrs. Donald Prunner, Morrisburg.

Mrs. Jason Froats and Miss Edith Barkley, Dunbar, were supper guests of Miss Jean Armstrong, Saturday.

Mr. and Mrs. Wilfred Carruthers spent the weekend with Mr. and Mrs. Gordon Beckstead and family, Ottawa.

Mrs. L. Dyer and Mrs. Wilfrid McMillan visited their sister, Mrs. J. Edgerton, Ottawa, Friday.

Weekend guests of Mr. and Mrs. Egerton Barkley included Mr. and Mrs. Gerald Barkley, Burlington, Brian Barkley, Toronto, Mr. and Mrs. Norman Mowat, Manotick.

Mr. and Mrs. Glenn Barkley were Sunday supper guests of Mr. and Mrs. Bernice Barkley.

## 4-H girls hold final meeting

(Special) - On November 11, the Chesterville Milk Magicians held their seventh and final meeting. During this meeting the members and leaders talked mainly about Achievement Day. It will be held Nov. 27, at North Dundas District High School.

The leaders for this 4-H club were Mrs. K. Graham and Mrs. B. Forward. The members for this club were Leona Moss, president, Kim Miltmore, vice-president, Tessie Van Dongen, press reporter, Brenda Smith, Carrie Moran, Janice McCadden, Janet Van Delst, Ellen Roberge, Nancy VandenBosch and Jennifer Sommerville.


To The Electors Of
**Winchester Township**

Having qualified for the position of Reeve, I humbly ask for your support on MONDAY, DECEMBER 6.

I have eleven years experience on Council, four years as Councillor and seven years as Deputy Reeve.

My son and I operate a dairy farm in partnership, located at Cass Bridge. With the help of a strong Council, I will endeavour, if elected, to make fair decisions on all matters brought before us at both the local and county level.

FOR A CHANGE IN LEADERSHIP
**VOTE LINK**
**On Dec. 6th**

— THE MAN —
ON DEC. 6 . . . VOTE
**MacINTYRE, GORDON**
COUNCILLOR FOR FINCH VILLAGE

**GILLARD**
**FOR COUNCILLOR**

I, Robert (Rowdy) Gillard, of the Township of Williamsburg, having qualified for the position of Councillor in the Township of Williamsburg, would appreciate your support on December 6th, 1976.
By qualifying I have given the people of the Township a chance to exercise their right to vote, and to choose a council of their own making. If elected I will try to use good judgement in making decisions on the business at hand.

**GILLARD**
**FOR COUNCILLOR**

For continued progress in
WILLIAMSBURG TWP.
ON DEC. 2nd . . . VOTE
**McNAIRN, GORDON**
FOR COUNCILLOR

*"For Continued Progress in Winchester Township"*
ON DECEMBER 6
**VOTE**
*JAMES H.*
**SULLIVAN**
FOR COUNCILLOR

TO THE ELECTORS OF
**Osnabruck Twp.**

I Stuart Hart having qualified for the office of Reeve, would appreciate your support at the polls Dec. 6. I will try to call on as many of you as possible, to explain my platform, as stated previous and still stand on bringing stability to Council and running it like a business, as there were many things left undone this past term.

Thanking you
*STUART HART*

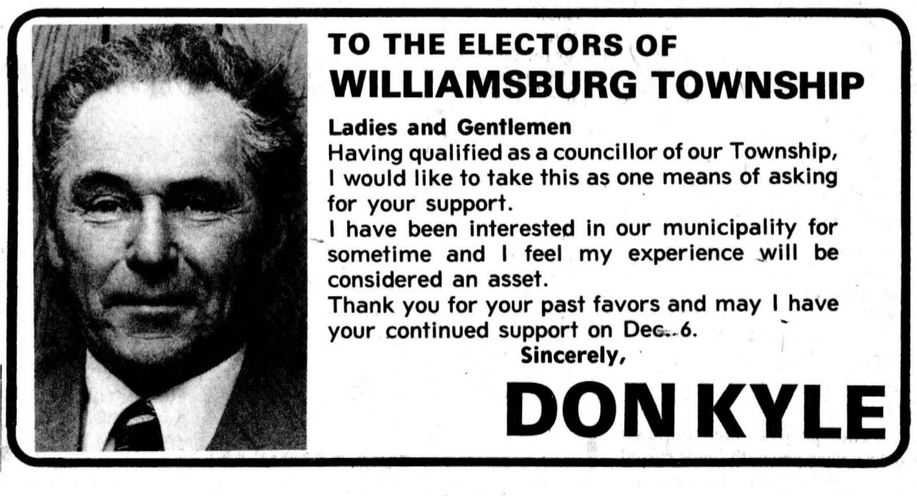

TO THE ELECTORS OF
**WILLIAMSBURG TOWNSHIP**

Ladies and Gentlemen
Having qualified as a councillor of our Township, I would like to take this as one means of asking for your support.
I have been interested in our municipality for sometime and I feel my experience will be considered an asset.
Thank you for your past favors and may I have your continued support on Dec. 6.
Sincerely,
**DON KYLE**

*for continued experience on Williamsburg Township Council*
vote
**Graham Hess**
*Councillor*



TO THE ELECTORS OF
**WILLIAMSBURG TWP.**
MY NAME WILL BE APPEARING ON THE BALLOT FOR COUNCILLOR FOR THE FIRST TIME.
I WOULD APPRECIATE YOUR SUPPORT ON MONDAY, DEC. 6, 1976
**VOTE**
DWIGHT
**CROWDER**

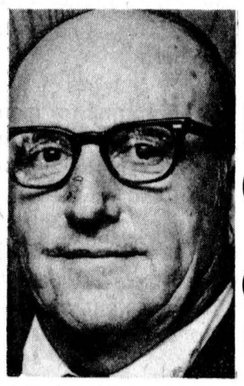

**RE-ELECT ROLAND CAYER**
for
**COUNCILLOR**
Dec. 6th

**Township of Winchester**

- *Resident farmer of Winchester Township for the past 30 years*
- *Six years experience in Council, to serve the people of my township*

RE-ELECT
CAYER ROLAND FARMER X

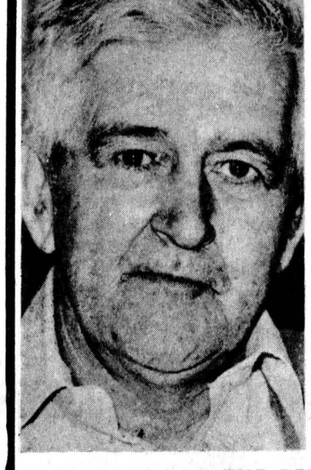

**TO THE ELECTORS OF WINCHESTER TOWNSHIP**

- FOR STRONG LEADERSHIP
- SOUND PROGRESSIVE COUNCIL
- ALWAYS FOR THE BENEFIT OF THE TOWNSHIP AS A WHOLE, AT A TIME WHEN THE PLANS ARE IN THE MAKING FOR THE REBUILDING OF HWY 31 AS WELL AS MANY OTHER IMPORTANT PROJECTS IN THIS TOWNSHIP

RE-ELECT
**CECIL MacNABB**
**for REEVE**

CASH & CARRY SPECIALS
**DURANT'S FLOWERS**
4 CARNATIONS $1.99 (WITH GREENS)
FLOWERS FOR ALL OCCASIONS
CHESTERVILLE • 448-2354



***Morewood complex opened***

MPP for Stormont, Dundas and Glengarry Osie Villeneuve, centre, clips the ribbon to officially open the Morewood Recreation Centre Saturday as Winchester Township Reeve Cecil MacNabb, left, and Sjenny Lightfoot, a member of the Morewood Recreation Committee, give their smile of approval. Close to 100 persons attended the opening of the facility, which includes changerooms at the rear of the fire station and an outdoor skating rink. Cost of the total project is estimated $40,000 with a majority of funds raised through grants.

- staff photo -

# Winchester Township candidates hit the trail

**MAPLE RIDGE (Staff)** - Winchester Township Reeve Cecil MacNabb was left Monday night wondering if only just over 30 persons attend an all-candidates meeting, how many will make it to the polls, December 6?

In opening his remarks, Mr. MacNabb said, "I am disappointed with the turnout, we had hoped the building would be full. It's your township, after all".

Reeve since 1961, Mr. MacNabb went on to thank all persons involved with township work for their co-operation. He also looked back on his years a Reeve saying "I can remember when we didn't even have a grader or building to meet in".

The township has both now and ratepayers can be proud of what it owns and be especially happy about possessing the lowest township assessment in the United Counties, Mr. MacNabb said.

Inflation has struck a hard blow at many municipalities but it has not hit township assessment with the mill rate for municipal purposes increasing to 22.38 mills in 1976 from 18.50 in 1970.

Considering all township services are paid for by money raised from the mill rate "we are getting excellent value for our money", he said.

The 1976 road budget was cut by the provincial Ministry of Transportation and Communications to $192,750 from $214,212 the previous year, said Mr. MacNabb, and although people say it is not fair, Winchester Township is receiving one of the highest subsidy grants in Ontario.

Looking ahead, Mr. MacNabb cited the reconstruction of highway 31 and work on the South Nation River as two major projects to be dealt with during the next two-year term of office.

Opposing Mr. MacNabb for the reeveship is Deputy Reeve Delbert Link, who once again made it clear "Cecil and I are the best of friends and hope we still are at the end of the campaign, no matter how it turns out".

Having served on Council since the mid-1960's and as DR since 1970, Mr. Link said, "It's time to step up or step out".

He talked about various works undertaken by Counties Council and dealt specifically with roads, land division, welfare and social services.

James Sullivan, seeking another term as Councillor said, "I think the two chaps before me have said everything as far as Council's concerned".

He did note the township started hauling its own stone for road maintenance to reduce costs and paving was done in the Ormond and Winchester east areas.

Councillor Roland Cayer commented on the Castor River project, tile drainage loans and installation of sidewalks for the hamlets of Morewood and Winchester Springs.

He also said it was his intention "to give everyone a share of improvement".

Albert St. Pierre, a retired Ormond area farmer, said Council is always open for suggestions and would like to have more input from the ratepayers while Claude Cousineau, also seeking a Council post, said he was running because Council needs some "youth".

Acclaimed DR Gerald Holmes only spoke briefly, reiterating what the other candidates had mentioned previously.

**One thing about fitness, you can tell the players without the program.**

PARTICIPACTION
The Canadian movement for personal fitness

Fitness. In your heart you know it's right.

# Community involvement pays off

**MOREWOOD (Staff)** - Morewood community workers were given a double pat on the back Saturday at the official opening of the community's new recreation centre.

Winchester Township Reeve Cecil MacNabb, a resident of Morewood, was first to commend the local people for their hard work and noted $7,846 was raised through public subscriptions to support the project.

MLA for Stormont, Dundas and Glengarry Osie Villeneuve was next in line to congratulate the people of the small community for their spirit.

Close to 100 persons attended the brief ceremony to open the centre, which cost an estimated $40,000 to construct.

The project was initiated over a year ago with funds raised for the construction of a clubhouse on the rear of the fire station and improvement work to the outdoor skating rink.

The addition to the fire station is 40 ft. square and features two small changing rooms, two small washrooms, a small reception area and a larger reception area.

Money was also used to black top the rink and install eight quartz lamps for evening use of the outdoor facility.

Emcee for the ceremony, Bill Smirle commented that the lights will better serve area residents who will now be able to play hockey at night. The only ideal night to play hockey in the past years was when the full moon shone.

Only a covering of snow and ice making weather is required to spring the centre's winter program into high gear.

In the summer, two tennis courts were marked out within the boundaries of the rink and use of the facility was extensive.

An estimated $10,000 is expected from Wintario and the province's Community Centre Act. An estimated $9,300 was recieved from a LIP grant last winter and public subscription raised almost $8,000 with an estimated $4,000 of free labor and machine time donated by local persons to assist the project.

The rink is located to the rear and just south of the fire station on property owned by the SD&G County Board of Education. The land has been leased for a minimum price over an extended period of years.

Mr. Villeneuve, in his closing remarks, said he is proud of the way Wintario money is being distributed to assist communities. "Anything that can make life in a rural community more pleasant is the aim" he said.

SAUVÉ
REAL ESTATE LIMITED
39 Main Street North
ALEXANDRIA, ONTARIO
(613) 525-2940

'ASK A SAUVÉ MAN, HE'LL GLADLY HELP YOU'

Many properties available — Give us a call

Wallace Morris
FINCH — 984-2227

Absolute Music
Brookdale Shopping Centre
Cornwall, Ont.
933-8969
LOWREY
Home of the world famous LOWREY ORGANS
...easiest to play of all musical instruments.

TOP $$$$ SCRAP WANTED
OLD CARS
TRUCKS
FARM
MACHINERY
Seaway Valley Auto Scrap
BERWICK
984-2073
AVONMORE
346-5553

ENJOY OUR DELICIOUS FOOD FINE SERVICE



We take pride in making your meal a pleasure. Coffee break to dinner, service is complete and attentive, food delicious.
(Take Out Orders)

COUNTRY KITCHEN RESTAURANT
WINCHESTER 774-2417

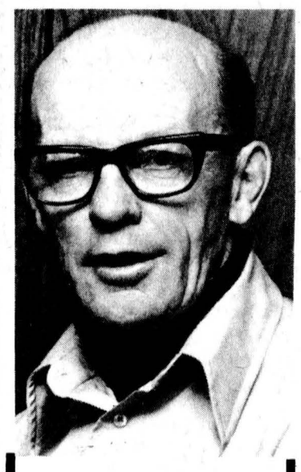

IN FINCH VILLAGE ON ON DEC. 6
VOTE
DALTON OUDERKIRK
FOR COUNCILLOR
"It's Time For A Change"

Ariens
Get off to a good start any winter morning with a FREE ELECTRIC STARTER!

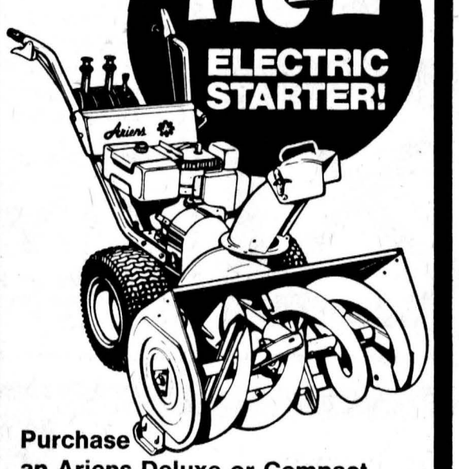

Purchase an Ariens Deluxe or Compact Sno-Thro and get an Electric Starter FREE. Built by snow removal experts in the heart of snow country, any of six Ariens Sno-Thros will help take the strain out of snow removal. Simple to operate and easy to maneuver, these Sno-Thros chew through snow, throwing it away at distances up to 25 feet. Come in and talk efficient snow removal today. This is a limited time offer at your participating Ariens dealer.

STEWART ELECTRIC
Osnabruck Centre
Ingleside



Pride didn't get to the top by running with the pack

Times change.
Today, you can select
your seed corn requirements
from any of 18 sources
and from more than 200 different varieties.
A few years ago, your choice
could be counted on
the fingers of one hand.
So why Pride? The answer is simple.
Pride has been around for 25 years.
Pride has an intensive research
and development program in Canada.
And Pride's Canada Certified No. 1 seed
is produced in Canada
and is available in
15 recommended and proven varieties
through 355 specially-selected dealers.
Pride is backed by a
full management and educational program
and comes from a reliable company
that markets all kinds of farm seeds.
Pride didn't get to the top
by doing what everyone else does.
Stay ahead of the pack — with Pride.

Pride
King Grain Limited
P.O. Box 1088
Chatham, Ontario, Canada
N7M 5L6

GARNET JOHNSTONE
CRYSLER ONTARIO
987-5274

GERALD YELLE
CRYSLER, ONTARIO
987-5336

Paint NOW ! FOR ALL YOUR PAINTING WORK GUARANTEED
INSIDE PAINTING OUR SPECIALITY
EARL McEWAN
Finch • 984-2326

$ Payments Too High
Need Extra Cash
Too Many Payments ?

STOP WORRYING

WE UNDERSTAND
WE CAN HELP YOU !

If you own a Home, Farm or Property . . . in the city, town or country . . . old or new . . . paid for or not — OUR LOW-PAYMENT MORTGAGE PLAN IS PROBABLY YOUR ANSWER. Thousands of folks, all over Ontario, Have Let Us Help Them and Their Friends. WE WOULD LIKE TO HELP YOU TOO!!

• CONSOLIDATE ALL YOUR DEBTS •
• GET THAT EXTRA CASH NOW •
• HAVE ONE LOW PAYMENT •
Call Now — You Won't Be Sorry

Bryce Latour — 746-3352

GREAT NORTHERN FINANCIAL CORPORATION
"A CANADIAN PUBLIC COMPANY"
WHOSE ONLY BUSINESS IS HELPING PEOPLE
Embrun Office — 443-3131

# 4-H leader, members guests of Ingleside WI

INGLESIDE (Special) - Mrs. Carol Carbino, 4-H girls' club leader, and two club members Nancy McEwan and Alice Schultz spoke to the Ingleside branch of the Women's Institute at its November meeting.

"A Tribute to the Women's Institute" was read and sung by Janet Wells, Charlene Acres, Janet McEwan, Karen Dell, Martha Jeacle and Nancy McEwan, accompanied at the piano by Mrs. Brian McEwan. The program was arranged by Mrs Earl Jeacle, Education and Cultural Affaris Convener.

A letter from Donna Ward, 4-H press reporter, read by secretary-treasurer, Mrs. Ed Canough invited all Institute members to join the club girls' mothers for a Danish Smorgasbord supper and party in the ladies' parlor of Trinity United Church at 6:30pm Fri., Nov. 19.

Miss Mary Michels, Home Economist, invited all interested parents and friends to Achievement Day, Sat., Dec. 11 at 1:15pm in Roxmore Public School, Avonmore, for "A World of Food in Canada" skits, displays and exhibits. The Spring Club will be "Take a Look at Yourself" which includes planning a wardrobe, organizing a clothes closet, and a bit about cosmetics.

In the absence of president, Mrs. Roy Leete (Area Convention Delegate) the past president, Mrs. Gregor Williamson chaired the business meeting. The Roll Call was "Which has more influence on a child's life and upbringing: home, school or church?"

In a letter, Miss Helen McKercher, who retired from the Home Economics Branch of the Ministry of Agriculture and Food in October, thanked the Women's Insitutues for electing her to be their Honorary President. She commended the organization for getting music included in the school curriculum and getting visiting home nursing services started. She reminded the branches that there is a great diversity to-day of needs that must be met by volunteer organizations such as the Women's Institute.

Mrs. Stan MacIsaad, Mrs. Ivy Corlyon and Mrs. Mary Trimble will be in charge of Christmas Cheer for shut-ins.

Stormont District Auditors, Mrs. Duart A. MacLean and Mrs. Elsie Snetsinger, hope to have mimeographed copies of the treasurer's report for the District Annual Meeting in May.

"Cansave" Christmas cards and towel calendars are available from the convener, Mrs. Ray Dixon.

Hostesses for the meeting were Mrs. Peggy Rowden, Miss Gladys Colquhoun, Mrs. Mary Trimble and Mrs. John Schultz.

The Christmas Pot Luck Supper will begin at 6pm, Tues., Dec. 14.

## Winchester man dies November 16

Roy Andrew Pollock, retired farmer, died at his home, 513 Chruch St., Winchester, Tues., Nov. 16. Mr. Pollock was in his 89th year.

Mr. Pollock was a native of Osnaburck Township, having been born there May 10, 1888 a son of James and Louisa (Hilliard) Pollock, both deceased.

A member of the United Church of Canada, Mr. Pollock is survived by two daughters, Mrs. Audrey Ennis, Winchester, and Mrs. Freida Monteith, Phoenix, Arizona. He is also survived by a daughter-in-law, Mrs. Audrey Pollock, Winchester. Six grandchildren and 12 great-grandchildren also survive.

He was predeceased by his wife, the former Jessie Curriston, and by a son, Orland.

The funeral service was conducted by Rev. L.M. Ferguson from the Vice and Craig Funeral Home, Winchester, at 2pm Thurs., Nov. 18, with interment at Knight's Cemetery.

Pallbearers were Ronald Timmins, Lawrence Cameron, David Jorgenson, Harold McMenomy, Ray Brown and Lawrence Coughlar.

## Area native dies in WDMH in 84th year

A lifelong area resident and highly respected member of the community, Mrs. Delbert A. Dillabough, passed away on Sat., Nov. 20 at the Winchester District Memorial Hospital in her 84th years. She had been in failing health for the past year and had been confined to hospital since early August.

The former Lucy Evelyn Durant, born February 26, 1893, she was the daughter of the late Mr. and Mrs. Allen Durant of Dunbar. She attended local schools and on December 26, 1917 married Delbert A. Dillabough of Elma. Upon returning from service following the First World War, they took up residence on the family farm south of Chesterville and lived there since that time.

She became a member of the Dunbar Presbyterian Church at 11 years of age and was a member of the church choir for over 50 years. She was a Life Member of the Presbyterian Women's Missionary Society and a Charter Life Member of the Dunbar Ladies Aid. She took an active part in all local benevolent organizations and was always willing to give of her time to help others.

She is survived by her husband Delbert and two daughters Berneyce (Mrs. Donald Peter Carlyle, Morewood, and Doonie (Mrs. Martin D. Ballantyne), Ottawa. Also surviving are two grandchildren, Brent and Craig Ballantyne, as well as one sister, Mrs. Cora Markley of Chesterville.

The funeral service at Vice and Craig Fraig Funeral Home, Chesterville, was conducted by Rev. Dr. W.L. MacLellan at 2pm, November 22. Pallbearers were Burnis Short, Henry Hoogeveen, Edwin McMillan, Stuart De Jong, Burnice Wood and Donald Loucks. Interment was at Maple Ridge Cemetery.

## Avonmore euchre winners

AVONMORE (Special) - Winter series of euchres started on Mon., Nov. 8 at 8pm in A.C.A.A. Centre, Avonmore, with a real good crowd.

The following were winners. Ladies: first, Mrs. Dorothy Alguire, Northfield; second, Mrs. Betty Bilmer, Northfield; and third, Mrs. Dorothy Garrett, Newington. Men: first, Robert Jackson, Monkland; second, Sinclair Feek, Avonmore and third, Howard Eamon.

The door prize was won by Mrs. Dorothy Eamon. Lunch was served and social hour followed. These euchres will be held each second and fourth Monday of each month during the winter.

Advertising...
keeps people working.
CANADIAN ADVERTISING ADVISORY BOARD

## Finch WI to sponsor child through Cansave

FINCH (Special) — A regular meeting of the Finch W.I. was held in the home of Mrs. Henry Nudgent with 17 members present. Mrs. Duart MacLean presided.

After opening exercises a two minute silence was observed in honor of the War Dead, followed by the Poem "In Flanders Field", read by Mrs. Donald Casselman.

Roll Call 'What I remember from the two World Wars:' was answered by each member, recalling some sad, humorous and nostalgic incidents of both wars.

The President welcomed everyone and gave thanks to those who had helped in the preparing and distribution of shut in boxes.

Plans for a shopping and browsing trip to Ottawa, Nov 29 were discussed. Included will be a visit to the wildlife section at the National Museum.

It was decided to secure sponsorship of a child through the Cansave Organization.

Mrs. Ann Runion has kindly offered her services as a teacher in the art of Decoupage.

Members of the W.I. who are interested will register at the Dec. meeting at Mrs. Donald Casselman's.

A report of the W.I. area convention at Ottawa was then read by the delegate Mrs. Ann Runion. A brief discussion on the resolutions followed.

Meeting adjourned with the singing of the Royal Antheum. Mrs. Megan Ouderkirk thanked the hostesses, Mrs. Beryl Crawford Mrs. Lillian Neville and Mrs. Henry Nugent for her hospitality and the use of her home.

## Dixon 4-H Club studies Orient

DIXON (Special) - The Dixon 4-H club met for the seventh time at the home of Mrs. Keith Harris on Nov. 9.

The meeting was opened with the 4-H pledge which was followed by Theresa Denny reading the minutes of the previous meeting. Roll call was answered by "What country I would like to visit and why".

Mrs. Harris and Mrs. Dame discussed the Oriental culture. Mrs. Harris demonstrated how to use chopsticks and then demonstrated how to make pork and vegetables. Sally Hutchinson, Carol Aitken, Keitha Harris and Melinda Wert made Almond cakes.

On Nov. 2 eight members of the club met at the home of Mrs. Louis Dame.

Roll call was "One thing I already know about Finland or Scandinavia. The discussion topic was about Northern Europe.

Mrs. Dame demonstrated how to make rhubarb soup and cabbage rolls.

TO THE SEPARATE SCHOOL ELECTORS OF DUNDAS AND WEST HALF OF STORMONT COUNTIES



SARSFIELD O'CONNOR

OF CHESTERVILLE, HAVING BEEN DULY NOMINATED BY 30 PROMINENT SEPARATE SCHOOL SUPPORTERS IN ALL ELEVEN MUNICIPALITIES, RESPECTFULLY SOLICITS YOUR SUPPORT TO RE-ELECT HIM

TRUSTEE
ON THE
S.D.&G. SEPARATE SCHOOL BOARD

Record of Performance
— 4 years of good trusteeship on behalf of all.
— Outspoken advocate on the side of right.
— Helped to improve our Board's Public Relations.
— Helped create 3 new school zones.
— Dedicated to A good Christian, Progressive and practical education at reasonable cost.

VOTE/VOTEZ

O'CONNOR, SARSFIELD X

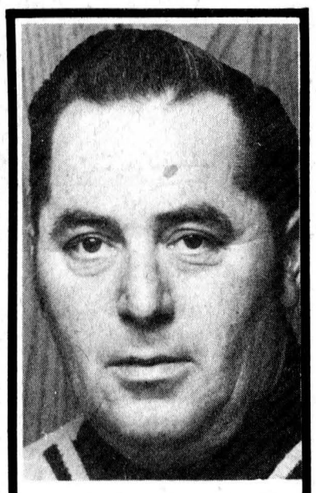

ALPHONSE LAFRANCE
TRUSTEE
S.D. & G. Separate School Board

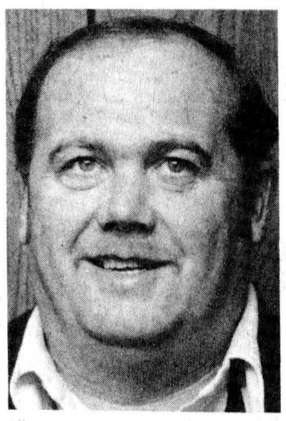

FOR CONTINUED PROGRESS IN FINCH VILLAGE ON DEC. 6
COUNCILLOR
D.C. VOLLRATH X

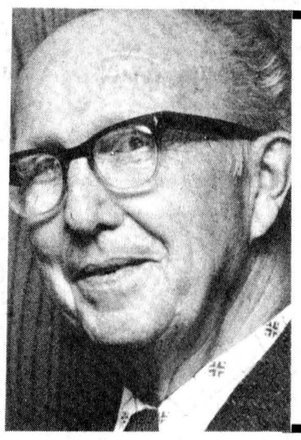

ELECT HIM
LESLIE EMERY WISMER

As a retired high school teacher I am qualified and capable of representing and assisting the Public School Supporters, of the Township of Finch, Finch Village, and the Township of Osnabruck as

TRUSTEE
S.D. & G. County Board of Education



To the voters of Winchester, Chesterville and Winchester Township

As a parent, a taxpayer, and an elected municipal official for six of the last eight years I am deeply concerned with the policy, the format and the costs of education in Stormont, Dundas and Glengarry. With this in mind and mindful of the fact that I will not be seeking re-election as Reeve of Winchester this year, I have decided to run for the office of County Board of Education Trustee in the forthcoming elections on Monday, December 6.

It is my opinion that there should be no secrecy in how public monies are spent, yet from time to time the current Board of Education has refused details of certain administration expenses. This must be changed and as your representative on the Board of Education I would do everything possible to make certain that these expenditures, running into the millions of dollars each year, be better controlled and made public at all times.

As a councillor and Reeve of the Village of Winchester for six years and as a successful businessman well known in the three municipalities I believe I possess the experience and knowledge that is necessary in becoming an adequate member of the Board of Education to represent you in your best interests.

As a trustee on the Greely Schoolboard, I saw the building of the new Greely two room school. I have the experience in education financing needed to serve you as a member of the County Board of Education.

Thank You.

WALTER SHADBOLT

— THE MAN —
ON DEC. 6 . . . VOTE
MacINTYRE, GORDON
COUNCILLOR FOR FINCH VILLAGE X



ARCHIE LANG
for
COUNCILLOR
of the
VILLAGE
OF FINCH

I am willing to serve the people of Finch
I ask for your support on Dec. 6

ELECTORS OF WILLIAMSBURG TWP. AND MORRISBURG

FOR CONTINUED PROGRESS AND LEADERSHIP
ON THE S·D·&G· COUNTY BOARD OF EDUCATION
VOTE



BECKSTEAD, DALE X

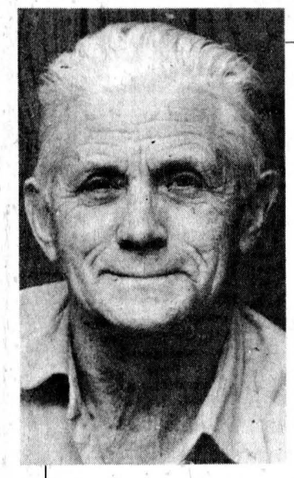

TO THE PUBLIC SCHOOL ELECTORS OF CHESTERVILLE, WINCHESTER TOWNSHIP AND WINCHESTER VILLAGE

Once again I am asking for your confidence and support at the polls on December 6, 1976 in order that I may still represent you and this area, in the Stormont, Dundas and Glengarry board of education.
Since I will be retiring from full-time employment at Nestle on November 30, I will have more time to spend on school affairs. I have tried always to do what I felt was best for all concerned and if elected I will continue to serve ratepayers, students, and the teaching profession with one goal in mind the best Education opportunity for all at a reasonable cost.

*Sincerely*

LORNE THOMPSON

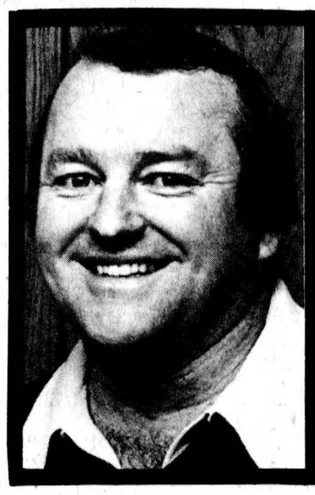

For experience and co-operation
ON DEC. 6TH... VOTE
BROWNLEE
FOR COUNCILLOR
IN THE VILLAGE OF FINCH X



# Ann Landers

**Dear Ann Landers:** Jeff and I are in love. I've always dreamed of being married in a church with family and friends present. Jeff says it's a lot of garbage. He claims wedding ceremonies and marriage licences are gimmicks somebody dreamed up to stimulate the economy. He says a priest is just another person and his words aren't any holier than a bus driver's.

Jeff wants us to drive out to the country, find a quiet spot, get on our knees and ask God to marry us. He says if we are married in our hearts that's enough.

It makes sense when I listen to him, but after he leaves I feel uneasy. What is wrong with his reasoning? Please help me think straight. — **A Dreamer**

**Dear Dreamer:** Whose last name are you going to use after you marry yourselves? And what does Jeff plan to do if there are children?

A man who says he doesn't need a marriage licence or a priest or "any of that garbage" sounds like a swift character who wants the benefits of marriage without any of the responsibilities. Wake up, Little Dreamer, before your dream turns into a nightmare.

**Dear Ann:** The citizens of Beloit and Janesville Wis., decided to do something when it became known that nearly $8-million worth of merchandise was being shoplifted annually in these two cities.

They implemented a program called STEM (Shoplifters Take Everybody's Money), purchased from The Metropolitan Milwaukee Association of Commerce, which holds statewide rights.

The idea behind the program is to hammer home the fact that the public has to pay for stolen merchandise through higher prices. Therefore, it is to everybody's advantage to curb shoplifting.

STEM relies on co-operation from local media to deliver public service messages directed primarily at teenagers who are responsible for the majority of the thefts.

Local stores will display STEM signs and decals, increase security, and pledge to prosecute all shoplifters. Brochures will be distributed to students from elementary school through high school. Parents will also receive brochures.

A poll revealed that shoplifting arrests declined 48 percent in communities enrolled in the program. These communities included Eau Claire, Fond du Lac, La Crosse, Oshkosh, Stevens Point and Wausau.

Though you might like to know what's happening around your old stamping ground, Ann. — **R.B., Janesville Gazette**

**Dear R.B.:** Thanks for the bulletin. It sounds very promising. If anyone is interested in learning more about STEM, DON'T write to me. Please contact the Metropolitan Milwaukee Association of Commerce, 828 N. Broadway, Milwaukee, Wis. 53202.

**Dear Ann:** My husband died five months ago. We had 24 years together — most of them bad. Joe had a violent temper and I bought more beefsteak for my eyes than for the table. Once he knocked out four front teeth.

A fine widower at work has asked me out to dinner. Joe's mother says I should accept no dates until the year of mourning is over. Is she right — **Undecided.**

**Dear Un:** She's wrong. Don't look at the calendar. Listen to your heart. For some a year isn't long enough - for others a few weeks is ample. Go - and order beefsteak. It'll be nice to eat one for a change.

Do you feel awkward, self-conscious - lonely? Welcome to the club. There's help for you in Ann Lander's booklet, "The Key to Popularity." Send 50 cents in coin with your request and a long, stamped, self-addressed envelope to Ann Landers, P.O. Box 1400, Elgin, Ill. 60120.


**Vice & Craig Ltd.**

FUNERAL HOMES

METCALFE, WINCHESTER AND CHESTERVILLE

774-2120

one convenient phone number serves all three locations


# Avonmore UCW reviews effects of organizations

**AVONMORE (Special)** - St. James United Church Women held their November meeting in the church dining hall with a good attendance.

The worship service under the theme "The Holy Spirit" opened the meeting. Mrs. Rupert Pollock accompanied the singing of the hymn "Come Holy Ghost, our hearts inspire" followed by two passages of Scripture read by Mrs. Clair Markell.

Mrs. H.A. Funge presented the meditation ending with the qualities of life that can be obtained by believing in the Holy Spirit - they are love, joy, peace, goodness, patience, kindness, self-control, faithfulness and humility. All joined in a silent prayer followed by the Lord's Prayer and the hymn "Breathe on me breath of God" was sung.

The program entitled "Converts for Christ" was presented by Mrs. Rutherford MacIntyre. She read the Biblical passage relating to Nicodemus and his conversation with Jesus and then referred to the conversion of Paul and several modern "Born-again" Christians such as President-elect Jimmy Carter and the Galloping Gourmet.

Group discussions were held on "knowing Jesus" in today's world; the effects of organizations such as "Athletes in Action" and the reasons for the success of the modern evangelists such as Billy Graham, Oral Roberts and Rex Humbard.

Mrs. Maldwyn Watkins presided for the business portion of the meeting.

It was agreed to cater to the Dairy Herd Improvement banquet November 26.

It was announced that Dr. Allan Knight, an agriculturalist formerly from Angola and Zaire would speak in the Avonmore Community Centre at 8pm, Nov. 22.

Mrs. Watkins closed the meeting with prayer and a social hour was enjoyed.

# Diamond C Club to hold public euchre Nov. 27

**AVONMORE (Special)** - Thirty members attended the regular meeting of the Avonmore Diamond Club. Routine business included a detailed financial report by the treasurer.

Stanley Goodman, and Ford Warner were named to purchase a coat rack. The new piano and chairs had been delivered since the previous meeting. Mr. Hewston, president, informed the Club insurance had been placed on the furnishings.

It was decided to hold a public euchre on Sat., Nov. 27 at 8pm in the Club Room. There will be prizes and lunch and all are welcome.

M. Berthiaune of "New Horizons" was guest speaker. He commended the Club for the improvements already completed and suggested other means of taking advantages of facilities open to Senior Citizens. He urged all to take part in both the "work and play" of the Club.

Mrs. Catherine Morrison played the piano and M. Watkins led in a lively sing song after which Mrs. Watkins favored the members with several piano selections.

Hostesses for the evening were Mrs. John Ferguson, Mrs. John McGregor, Mrs. David Ferguson and Mrs. Jennie Finlayson.

The Club gratefully acknowledes the gift of five records from Mr. Melvin Ferguson, a set of knives from Mrs. Sinclair Feek and candle holders and candles from Ernest Filion.




**MAC'S Barber Shop**

KING STREET
CHESTERVILLE

— Men's Hair Styling
— Long Hair cut and shaped

OPEN
DAYS — Tuesday to Saturday
8:30 to 6:00 pm
EVENINGS — Tuesday and Friday - 7:00 to 9:00pm

CLOSED ALL DAY MONDAY


## Christmas plans made by Elma WI

**ELMA (Special)** - The November meeting of Elma WI was held in the Institute Hall with 12 members present with roll call "What I first read in the newspaper".

Mrs. Egerton Barkley presented Mrs. Fannie Dillabough with a going away gift. Mrs. Dillabough has taken up residence at the senior citizen home in Chesterville. She was a WI member for many years.

Mrs. Tena Carkner, delegate to the area convention, gave an excellent report. All members present donated $2 to help raise funds for the WI group. It was moved by Mrs. Hilda Dillabough and seconded by Mrs. Lois Casselman that the next meeting be held Monday night, December 6 and that members exchange gifts at a value of $2.

Mrs. Laura Carruthers was nominated to send Christmas cards to shut-ins in the community. The treasurer reported the cancellation of the branch's liability insurance. The sum of $50 was paid to Egerton Barkley for mowing the lawn this past summer. Thanks went to the three WI members who donated articles for the bazaar table at the Area Convention.

The meeting was then turned over to Mrs. Jessie McPherson whose topic was Citizenship and World affairs. She introduced her guest speaker, Mrs. Ansse Leyenaar. Mrs. Leyenaar left Holland on March 17, 1950 to come and settle in Canada. She told of her trip coming over by ship and what life was like for her and her family when they first moved here.

They reside west of Winchester Springs and have six children. She is very proud to be a Canadian Citizen. Mrs. E. Barkley thanked the guest speaker and presented her with a gift.

The meeting was adjourned and lunch was served to the sound of Mrs. Rona McMillan playing her fiddle.

## Personal

Mrs. Edith Kovacs has returned after spending two weeks with her son, Jon and family of Warren, Ohio.

Mr. and Mrs. Jack McAvoy, Chesterville, have returned after holidaying with Mrs. McAvoy's mother, Mrs. Dillon in Sydney Mines, NS.

Mr. and Mrs. Douglas Hall of Aylmer, PQ and Mr. and Mrs. Herbert Casselman of Morrisburg visited at the home of Mr. and Mrs. Edward Servage one day last week.


**when plannin' see Lannin**

for your Christmas Gifts

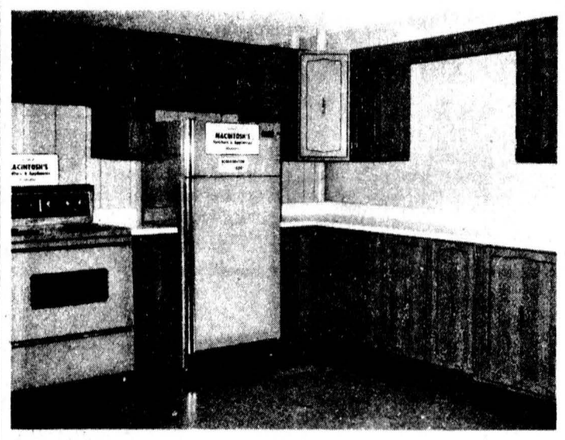

**Design Kitchen Cabinet**

- FORMICA lifetime, surface; * high density doors; * self-closing hinges;
- quality cabinet hardware; * lifetime vinyl-covered interiors;
- self-closing aluminum drawers by Amerock * closed-top bread drawer;
- pre-finished backs; * unseen, wall-fastening strips;
- lazy susans, pull-out trays and other optional features;
- **Design Cabinets** guaranteed for one year from date of installation.

Do It Yourself with

**ACME Sliding Doors**

- Practical, inexpensive, decorative Sliding Doors
- Choose from Wood Grains, Patterns and Bold Colours
- Can fit any size opening, readily and easily
- Proven excellence in millions of previous installations



Introductory Offer

**10% off**




Always A BUY At A PAL Yard

**LANNIN LUMBER MART**

AND CONSTRUCTION LTD.

Highway 31 Just South of Winchester — Retail Lumber & Building Supplies

STORE HOURS
Monday thru Friday
7:30 to 5:00

Saturday - 8:00 to 12:00
Noon



**Giftworthy Ideas for Early Christmas Shoppers**

ADMIRAL DISHWASHERS

| | Regular | Special |
|---|---|---|
| Built In 6 cycle | $369.95 | $329.95 |
| Built In 8 cycle | $429.95 | $389.95 |
| Portable 6 cycle | $449.95 | 399.95 |
| Portable 8 cycle | $499.95 | $439.95 |

ADMIRAL MICROWAVE OVEN

| | | |
|---|---|---|
| Defrost cycle 30 minute timer, End of cycle signal | $639.95 | $549.95 |
| Deluxe Model Variable Defrost and Cooking | $699.95 | 599.95 |

*Imperial* MOBILIER FURNITURE

**337 PITT STREET**

*"Where low prices rule"*

Open Thursday and Friday 9 p.m.
Terms To 36 Months
Free Delivery

CORNWALL, ONT. 613-932-8281











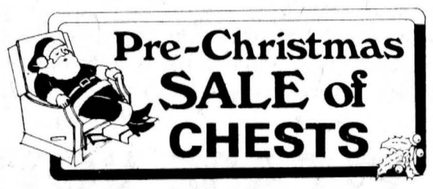


BUY NOW AND SAVE!

GREAT SELECTION

BENOIT FURNITURE
CRYSLER
987-2012



*for Faster Growth...* THE RIGHT FEED

**Food for Thought: Quality Pays Off**

**SHUR-GAIN**

LIQUID PROTEIN SUPPLEMENT

ONE OF THE BEST WAYS TO INCREASE MILK PRODUCTION

**VITAMIN A.D.E. INJECTABLE**

THE CHEAPEST WAY OF ASSURING THAT YOUR HERD HAS AN ADEQUATE SUPPLY

STEWART'S CLIPPERS
CLIPPER PLATES ● SHAVINGS

DAIRY RATION — high quality at right prices — SPECIAL PRICES ON BULK

**CLEMENT**

FEED & FARM SUPPLIES LTD.

15 MILL • CHESTERVILLE
448-2161




## New look for Nestle

Chesterville's Nestle plant has a new sign at the end of the old west warehouse. The scaled up version of the company's logo type is made of stainless steel and is four feet high and 15 feet long. The company hopes eventually to back light the sign. - staff photo -

## Couple honored at reception in Nation Valley

NATION VALLEY (Special) - Mr. and Mrs. Douglas Markley (nee Eleanor Hay) were tendered a reception in the Nation Valley Community Centre on Saturday evening.

During the evening music was supplied by Mrs. Don Cross of Chesterville. Mrs. Irene Merkley read a congratulatory address contained in a bride's book which she designed and was signed by those present.

A presentation was made by Mrs. Lois Young on behalf of the friends and neighbours in the area. Doug very fittingly replied and thanked everyone and invited all to visit them in their new home in Ottawa.

Host and hostesses for the occasion were Dwight and Marjorie Baker, Shirley Munro, Eleanor Swerdfeger, Lois Young, Lorna Allison and Maurius KorVaar.

### Personals

Sunday guests of Mrs. Jennie Flegg were Mr. and Mrs. Stuart Hart and David, Mr. and Mrs. Fay Beckstead, Jane and Peter, Mr. and Mrs. Bruce Moore, Spencerville and Mr. and Mrs. Mack Jenning and boys, Chesterville.

## births

WINCHESTER (Staff) — The following are the births recorded at the Winchester District Memorial Hospital during the second week of November:

To Mr. and Mrs. Gilbert Vanslightenhorst, RR2 Brinston, a son Mon., Nov. 8.

To Mr. and Mrs. Cornelius Nell, Winchester, a daughter, Tues., Nov. 9.

To Mr. and Mrs. Tony Easter, Iroquois, a son, Tues., Nov. 9.

To Mr. and Mrs. William Clark, Brinston, a daughter, Wed., Nov. 10.

To Mr. and Mrs. William Zandbergen, RR2 Brinston, a son, Thurs., Nov. 11.

To Mr. and Mrs. Frank Miklian, Morrisburg, a son, Sat., Nov. 13.

To Mr. and Mrs. Max Rutley, Ingleside, a son, Sat., Nov. 13.

To Mr. and Mrs. Ralph Wicks, RR2 Ingleside, a daughter, Sat., Nov. 13.

To Mr. and Mrs. Gerald Orr, Newington, a daughter, Mon., Nov. 15.

## Morrisburg woman dies November 17

A native of Casselman and a former resident of the Ingleside area, Ella Mary McNairn died suddenly at her home in Morrisburg Wed., Nov. 17. Mrs. McNairn was 67 and had been a resident of Morrisburg for two and a half years.

Born at Casselman May 8, 1909, a daughter of Mortimer F. and Edna M. (Renwick) Presley, she married Charles W. McNairn at Williamsburg, November 29, 1930.

She is survived by her husband; two sons, Iven, Morrisburg, and Gordon, RR1 Morrisburg; three daughters, Edna (Mrs. Arnold Barkley), RR1 Morrisburg, Edith (Mrs. Dalton Hummel), Ottawa, and Lois (Mrs. Ronald Smith), Whitecourt Alta.; three sisters, Mrs. Iva Hollister, Ingleside, Nellie (Mrs. Reginald Shaver), Chesterville, and Norma (Mrs. Lee Cassel), Iroquois. A brother, Henry Presley Morrisburg, 15 grandchildren and two great-grandchildren also survive.

Mrs. McNairn was predeceased by a brother, Leslie Presley.

She was a member of Lakeshore Drive United Church, Morrisburg.

The funeral was conducted by Rev. Charles Massey from the Fairbairn Funeral Home, Morrisburg, at 1pm, Sat., Nov. 20 with interment at Fairview Cemetery. Pallbearers were grandsons Brian, Donald, Douglas and Robert McNairn and Charles Barkley and nephew Richard Shaver.

## DISTRICT NEWS

5TH AVE., WILLIAMSBURG - Mrs. Margaret Scott of Morrisburg spent a few days last week with Mr. and Mrs. Oliver Gallinger and Charlene.

Mrs. Oliver Gallinger, Ingleside and Mrs. Margaret Scott,, Morrisburg, attended the meeting for the Super-anuated teachers of Region 25, held at Long Sault in St. Andrews United Church, November 15.

Mrs. Gordon Gow, Montreal, is visiting with her parents, Mr. and Mrs. Fred Eden.

Miss Penny Hall, Morrisburg, spent part of the weekend with Miss Charlene Gallinger.

Mr. and Mrs. Oliver Gallinger visited with Mr. and Mrs. Willie Brownell, of Ingleside last Friday.

Mr. and Mrs. Gerry O'Connor, Danny, Kelly Ann and Kathleen, Montreal spent the past weekend here at their home.


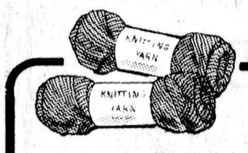

CARA CRAFTS
MILL YARNS
'The Home of Hand Knitting Yarn'
CROCHET YARNS
CRAFT YARN
ACRYLIC STUFFING
MACRAME SUPPLIES
UNPRINTED RUG CANVASSES
Open: 10-6 daily
10-9 Friday
LEDUC SHOPPING CENTRE
375 - 11th St.
CORNWALL
938-0551

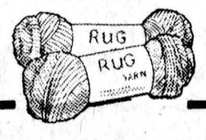


John A. Allison
BROKER,
MORRISBURG
OFFICE-543-2044
RES.-543-2989

CHESTERVILLE - New listing - building lot 72 ft. frontage, convenient location with complete services installed. Call for further information.

BUILDING LOTS - Riverside Hts. - Large lot, approx. 6.5 acres across from St. Lawrence Park. $15,000. Near the churches well elevated lot, 100x157 ft. $10,000. Morrisburg - Fifth St. W. Large trees, 60x180 ft. Enquiries invited.

Mariatown - 100x180 ft. well drained. $8,500. Two other lots with some river view, both 83½x189 ft. Call for further information.

MORRISBURG - Mobile home 14x64 ft. On a fully serviced lot in a convenient location. Large kitchen and dining area, plus 3 bedrooms, and 4 piece bath. Attached den. This is a 1974 model in beautiful shape and central air conditioning. Offers invited.

IROQUOIS - North just off Cty Rd. No. 1 over ½ acre, 2 bedrooms, new bathroom, large family kitchen plus livingroom. Full basement, new oil furnace and chimney. Reasonably priced at $23,000.

FOR RENT - Brand new semi-detached bungalow.

FOR SERVICE AND SATISFACTION
CALL:
Leon Marcellus
CHESTERVILLE
448-2444

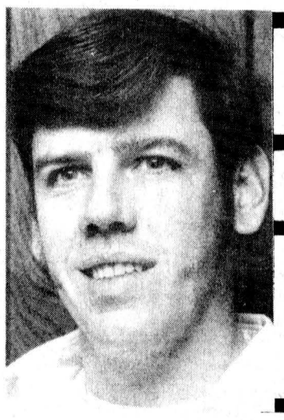

FOR PROGRESS IN THE VILLAGE OF CHESTERVILLE
COUNCILLOR
GABRIEL MARTEL X



TO THE VOTERS OF CHESTERVILLE
I WOULD GREATLY APPRECIATE YOUR VOTE ON MY BEHALF FOR COUNCILLOR OF OUR VILLAGE.
I CAN MAKE NO RASH PROMISES ON ISSUES YET TO ARISE;
I CAN ONLY PROMISE TO BE FAIR AND JUST, TO LOOK TO AND LISTEN TO ALL SIDES OF ANY ISSUE AND TO PLEDGE MYSELF TO WORK FOR THE BETTERMENT OF CHESTERVILLE.
MAC LASALLE X
REMEMBER: If you can't vote December 6, vote in THE ADVANCE POLL SAT., NOV. 27

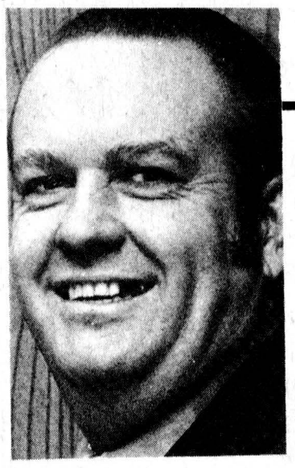

TO THE VOTERS OF THE VILLAGE OF CHESTERVILLE
My platform is simply to keep Chesterville a good place to live. This can be done by encouraging light industry to locate here; providing more shopping facilities for village ratepayers and area residents, and by supplying new housing for the families who will help our village grow and grow. I have been in business as owner and operator of Bogart Motor Sales in Chesterville for 21 years and I feel my business experience can be put to use for you and the village. I have served on Council for four years and ask you for your support on December 6 so together we can make it happen.
DROPPO,
GARNET
FOR COUNCILLOR X

AN OPEN LETTER TO THE PEOPLE OF CHESTERVILLE

For the past two years I have served on your behalf as councillor for the Village. During that period I did my best to answer to the needs of the Village as a whole and to the needs of each individual. My home was open at all times and I never once failed to answer a call for assistance from any person whether it be personal or village affairs, I cannot lay claim to all of the good things that happened in the village over the past two years as there were three other Councillors and the Reeve and without a majority vote, nothing would be accomplished. However, I spoke long and loudly on those issues where a strong voice was needed and I am sure that my views were carried out on many issues.
As you now know, I am asking for your support for the office of Reeve of the Village of Chesterville for the next two years. Since I am sure that most of you know already that I will do my best for the village and that I will have a strong voice on our behalf at Counties Council and the senior government levels, it won't do me any good to bother you with phone calls or to go pounding at your door.
However I feel that the electorate should know of some of the issues I will put forward to council in the next two years.

1. I feel that we should attempt to hold the line on taxes. Since we were able to keep taxes down for the last 2 years and still save money, there is little likelihood that the village will need an increase this year. However, Villagers should be reminded that we have no control over the school levy.

2. Over the past several years we have acquired several new pieces of fire equipment and also a considerably larger area for our firemen to control. Our present fire hall has become too small and I would like to see an addition to the old building which would enable our firemen to better store and service their equipment.

3. I would like to hire a bylaw officer so that our village bylaws could be enforced and at the same time our children could be protected at the crossings near the bridge.

4. Recreation has become a necessity to our way of life, however I feel that the village has committed itself to enough programs for the present and should only become involved in programs which are subsidized by the senior levels of government for the next few years. On a scale of one to ten recreation in my opinion ranks about ninth behind such things as roads, sewers, water, hydro and etc.

5. There is no doubt in my mind that the present clerk of the village will announce his retirement in the next year or so. It is my opinion that a local person be given an opportunity to familiarize his or her self with it's duties so that the village will be able to carry on without having to call in an outsider.

6. I feel that the village should have a strong voice on Counties Council. I do not feel that our tradesmen are being treated fairly by the city of Cornwall and I would carry this and other matters vigorously before council.

7. I feel that the council itself should take a more active part in the village affairs. In the past it has been the policy of the council to leave policy matters in the hands of the Clerk as the town supervisor or the Rec. Director etc. It is my opinion that many of these matters should come before council before a final decision is made.
8. I would like to see Joseph St. completed properly at no extra cost to the village A very unsatisfactory job was performed and I for one will vote against paying one more cent until it is properly finished.

These and many other things I would like to see completed in the next two years and although I am being opposed for the office of Reeve I have no intention in indulging in underhanded or petty policies. Should my opponent win I am sure that, like myself he'll do his best.
Win or lose, I would like to thank each and everyone of you for the past two years. I sure made a lot of good friends.

PLEASE VOTE FOR
REEVE
LAPRADE, Nelson X

# NDDHS 'Reaches for the Top'

BROCKVILLE (Staff) - In a down to the wire finish, North Dundas District High School edged South Grenville District High School of Prescott 330-320 to win the zone championship and the right to compete for the Ottawa Region Championship in tapings of the CBC program "Reach For The Top" at Thousand Islands Secondary School here Friday afternoon.

NDDHS and SGDHS remained tied at the end of the game but in a toss-up question, North Dundas player Jeff Hunter managed to get to his buzzer first to give his team the victory.

Jeff defined the word "xenophobia", a Greek derivative meaning an unreasonable fear of strangers or foreigners. Jeff is 16, a grade 12 student with special interests in science and mathematics.

Other team members are 16-year-old John Maxwell, a grade 12 student whose interest range from popular music to architecture and Peter McLeod, a 16-year-old grade 11 student who is the team's sports expert. Steve Athey, 17, a grade 12 student with interests in music and film, rounds out the team.

Seven schools took part in the competition which began Thursday. The winners of Thursday's matches advanced to Friday's tapings.

In Thursday's contests, NDDHS scored an opening-round win over Tagwi; Brockville Collegiate beat Cornwall Collegiate and South Grenville defeated Osnabruck. Last year's zone champion team, TISS, with three members returning, received a bye when its opponent failed to show up.

Friday's sessions, taped by a 22-member CBCcrew, began with NDDHS defeating TISS and South Grenville downing BCI.

Reach For The Top is an educational game show pitting four-member high school teams against each other in a series of quick, brain testing questions. Schools begin competing at the zone level with the winner going on to the regional championships. From there, the winners go on to compete in the national championships to be held in 1977 in Ottawa's CBOT studios.

The program has been hosted for the 12 years by Brian Smyth, a well-known face to Ottawa area television viewers. Dr. Frank Tierney is the show's research and adjudication expert.

Before the final contest, Mr. Smyth warmed up the two teams with a few questions before the teams got down to brass tacks.

South Grenville - represented by Helen Lee, 19, a grade 13 student; John Franklin, aged 17, grade 12; Debbie Harmaty, 17, grade 12, and Robert Throop, 18, grade 13 - shot into an early 45-point lead but by the show's half-way mark, NDDHS had almost caught up and trailed 155-150.

SGDHS had taken its lead on question dealing with subjects ranging from latitudes to L'il Abner but NDDHS moved ahead after the half-way mark on questions on movie stars, prehistoric animals and ancient Greek history.

North Dundas seemed to have the show in hand until the final moments when Robert Throop reeled off four straight answers to tie the score at 320. Throop had supplied almost all of his team's points while NDDHS split most of theirs between Maxwell, McLeod and Athey.

In the overtime period, the first question, the spelling of aluminium, stumped both teams, but on the next one, Hunter came through and gave North Dundas the win.

Friday's tapings will be shown on CBC-TV beginning January 22. The North Dundas-TISS match will be shown January 29 and the NDDHS-SGDHS match will be shown at 12 noon February 12.



## Zone champions

The North Dundas District High School "Reach For The Top" team of Peter McLeod, left, John Maxwell, Jeff Hunter and Steven Athey has won the zone championship and the right to compete for the Ottawa Region Championship. Carl Ward, right, is the staff adviser and coach of the team, which won the zone title with a 330-320 overtime victory over South Grenville District High School, Prescott, in tapings of the television program at Brockville Friday. NDDHS also beat TISS during Friday's taping. The North Dundas matches will be aired on CBC-TV Jan. 29 and Feb. 12.

- staff photo -

## District News

ELMA (Special) — Mr. and Mrs. Hubert Casselman, Brockville, were over night guests of Mr. and Mrs. Graham McPherson, Wednesday.

The joint service of Williamsburg pastoral charge of the United Church was held in Colquhoun church Sunday morning. Sunday the service will be in Elma church at 11am. with the student minister, Peter Kierluk, in charge.

Mr. and Mrs. Graham McPherson and Mr. and Mrs. Wray McPherson spent Saturday in Brockville.

Mr. and Mrs. Norman Mowat, Manotick, Mr. and Mrs. Robert Barkley and family, Winchester Springs, were Sunday guests of Mr. and Mrs. Egerton Barkley, in honor of Mr. Barkley's birthday.

Mr. and Mrs. Gordon Mcpherson, Chesterville, were Sunday dinner guests of Mr. and Mrs. Wray McPherson.

Mrs. Kenneth Beckstead, Beckstead, and Miss Jean Armstrong spent Tuesday, in Ottawa.




We Know All About Trucks

Don't make a move without seeing us. We'll supply you with the right truck parts for every G.M. truck on the road.

For G.M. Truck Parts GET THE FACTS FROM THE Parts Department at

ROY'S GARAGE (GREEN VALLEY) LTD.

GM PARTS

Green Valley Tel. 525-2300



"For Continued Progress in Winchester Township"

ON DECEMBER 6

VOTE

JAMES H. SULLIVAN

FOR COUNCILLOR





GREGG KITCHENS CABINETS CAN TURN YOUR KITCHEN ON

GREGG KITCHEN CABINETS HAVE WHATEVER YOU NEED TO TURN THE DULLEST, AWKWARD KITCHEN INTO A DREAM OF EFFICIENCY AND BEAUTY!

CHARGEX master charge

- QUALITY KITCHEN CABINETS IN BIRCH, OAK AND ELM WITH PRICES TO SUIT YOUR BUDGET
- SPECIAL STAIN RESISTANT FINISH TO PROTECT CABINETS FROM NORMAL HOUSEHOLD HAZARDS
- VARIETY OF SHAPES AND SIZES TO FIT ANY KITCHEN LARGE OR SMALL
- WALL AND BASE UNITS, UTILITY UNITS, CORNER AND SINK UNITS, LAZY SUZANS
- POST FORM COUNTERTOPS IN A VARIETY OF PATTERNS AND FINISHES

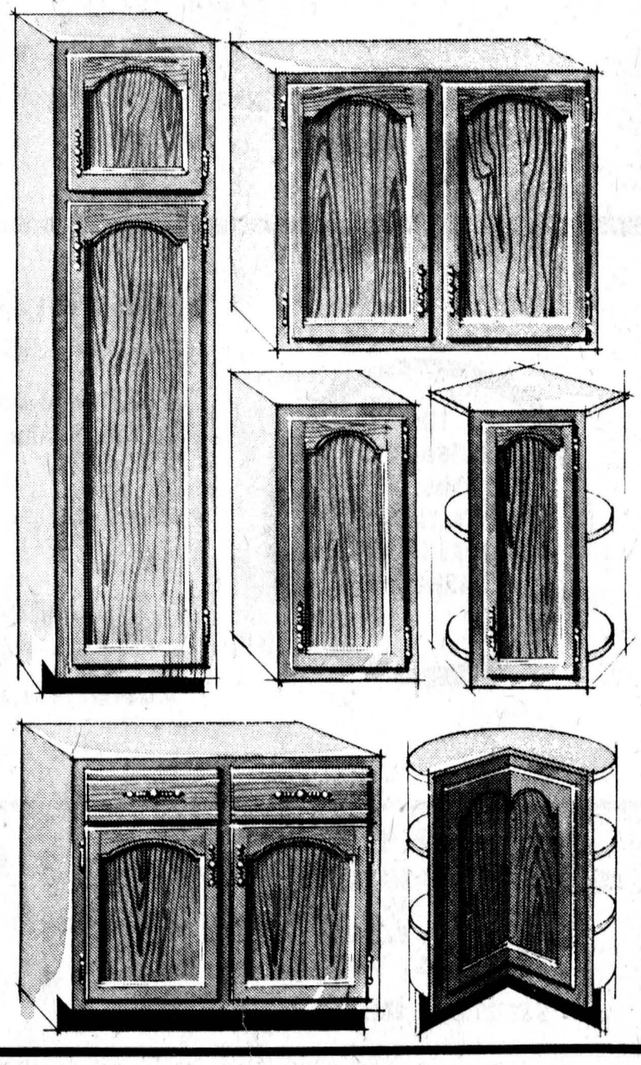

THESE ARE THE SERVICES WE CAN OFFER YOU!

In Home Planning Service

OUR CABINET SPECIALIST WILL GO RIGHT TO YOUR HOME. HE WILL SHOW YOU SAMPLES OF THESE QUALITY KITCHEN CABINETS AND HELP YOU PICK THE MODEL THAT SUITS YOUR KITCHEN BEST. HE CAN ALSO HELP YOU LAYOUT YOUR NEW KITCHEN TO BEST SUIT YOUR REQUIREMENTS

Complete Renovation Package

WE CAN NOT ONLY SUPPLY AND INSTALL YOUR KITCHEN CABINETS BUT WE CAN REMODEL YOUR KITCHEN FROM FLOOR TO CEILING WE OFFER ALL THE SERVICES YOU REQUIRE TO COMPLETE YOUR GREGG DREAM KITCHEN

Large Product Selection

BECAUSE WE ARE IN THE BUILDING SUPPLY BUSINESS WE CAN OFFER YOU ALL THE PRODUCTS REQUIRED TO COMPLETE THE JOB
PAINT • WALLPAPER • PANELLING • CEILING TILE • WINDOWS • DOORS • FLOORING • CUTTING BOARDS
STAINLESS STEEL SINKS • FAUCETS • LIGHT FIXTURES • RANGE HOOD FANS

IF WE DON'T HAVE IT IN STOCK — WE WILL ORDER IT FOR YOU

INGLESIDE LUMBER LTD.

DICKINSON DRIVE
537-2433 • 537-2020
INGLESIDE, ONT.

CALL TODAY FOR A FREE ESTIMATE

CABINET SPECIALIST — HARVEY ARMSTRONG
INGLESIDE ONT.
537-2433

# Meet The Hockey

SUPPORT JUNIOR C HOCKEY IN OSNA. TWP.



OSCAR OUDERKIRK
Manager

# OSNABRUCK TOWNSHIP JUNIOR C's

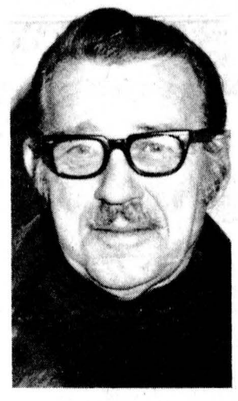

LLOYD MARCELLUS
Trainer

SECOND SEASON IN NSLSJHL

**THESE PLAYERS WERE ABSENT**

*MARK STEPHENSON*
*NEIL SIMPSON*
*TIM GIRARD*
*JIM COLLINS*
*KEVIN PILON*
*STEVEN ARMSTRONG*
*HENRY JANSEN*
COACH

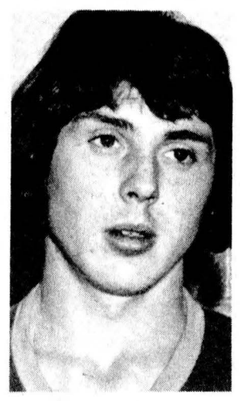

DAN HOGABOAM
Defence

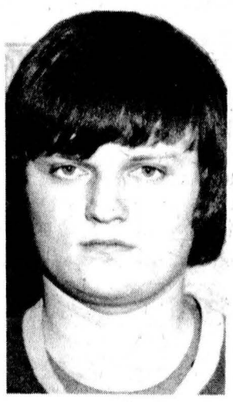

STEPHEN MIDDLETON
Defence

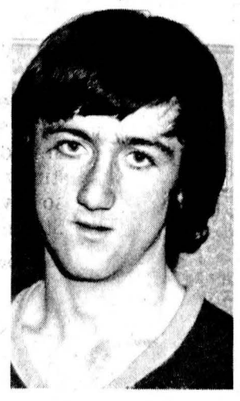

JIM DINGWALL
Left Wing

INGLESIDE F.O.L.O.F. NO. 302 ODDFELLOWS

## OSNABRUCK TWP. VS. FINCH TWP. 76's

## WED., DEC. 1
## GAME TIME - 8PM

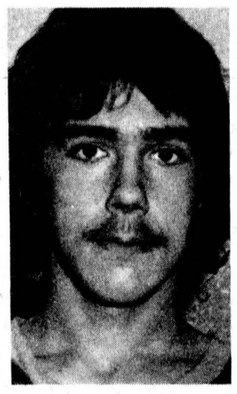

LINDEN MARCELLUS
Defence

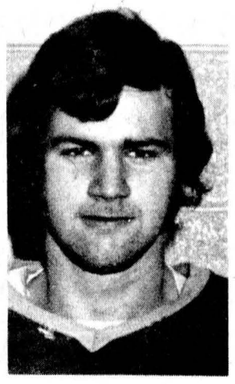

MICHAEL EAMER
Defence

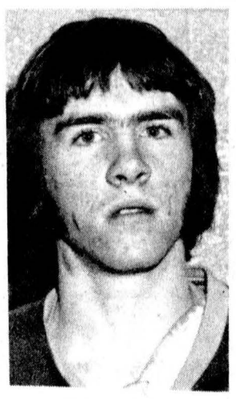

DONNIE SIMPSON
Centre

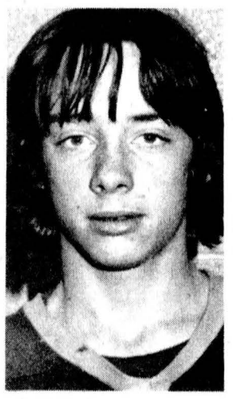

CLAYTON OUDERKIRK
Right Wing

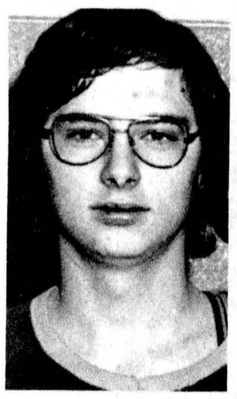

ROBT AUBIN
Right Wing



JOHN BEDINGFIELD

THIS MESSAGE IS SPONSORED BY THESE SPORTS-MINDED BUSINESSES

**KRAFT LIMITED**
INGLESIDE
Good Luck
in the Coming Season

**TOWNSHIP OF OSNABRUCK**
We are firmly behind you
in the Upcoming Season
Best of Luck

**S.G. WELLS AND SON LTD.**
FORD MERCURY
SALES AND SERVICE
537-2287 • INGLESIDE

ATTEND THIS SEASON'S GAMES AND GET INVOLVED

Ingleside LUMBER LTD.
DICKINSON DRIVE — INGLESIDE
537-2433 — 537-2020

**CHARLIE'S SPORT SHOP**
OPEN EVENINGS UNTIL 9
SUNDAY 12-6
MORRISBURG SHOPPING CENTRE
543-2137 • MORRISBURG

**HE & SHE HAIRSTYLING**
OPEN: Tues., Wed. 9-6
Thur 9-8 Fri 9-8 Sat 9-1
INGLESIDE PLAZA
537-2701 • Ingleside

**POLLOCK'S PLACE**
COMPLETE ASSORTMENT OF CARPETS, FLOOR COVERINGS, DRAPERIES, WALLPAPER, BEEHIVE YARN AND KIRBY VACUUMS
537-2192 • INGLESIDE

**SAM'S BODY SHOP**
AUTHORIZED DEALER
NORTHWAY SNOWMOBILES
PARTS AND SERVICE
537-2482 • RR2 INGLESIDE

Arnott

**DOUG'S SERVICE**
'Your Friendly Food Store'
346-5689
NEWINGTON

**LEFEBVRE'S DISCOUNT FOODS**
INGLESIDE, ONTARIO

**LEFEBVRE'S M & M**
NEWINGTON, ONTARIO

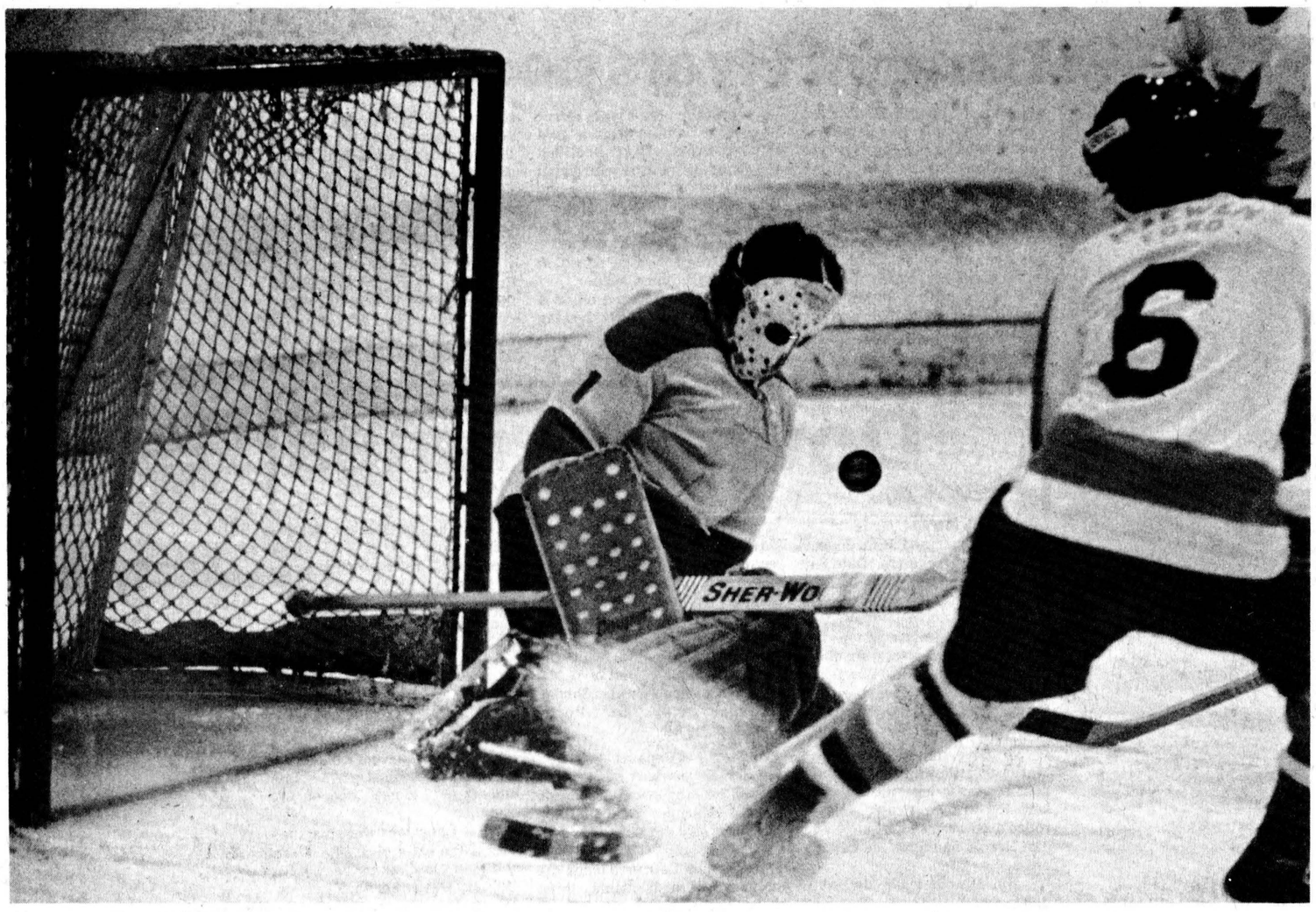

## *Under constant pressure*

Key saves by goaltenders have always been and probably always be the key to success for hockey teams at any age level. Chesterville's Steve Droppo, left, and Jim Hume of the Finch Township 76's, right, are only two of the numerous stingy puck stoppers in the area. Steve has combined so far this season with Larry Curran for 2.40 goals against average in the North Stormont Long Sault Junior C Hockey League, lowest in the league. Jim has appeared in all of his team's five games for a 3.00 goals against average. Lessons can be learned from both goalies with Steve demonstrating how to get the body in front of the puck and Jim, last year's top NSLSJHL goaltender, showing how to use both hands in blocking a shot high to the stick side.

- staff photos -



# NDDHS senior girls' cagers claim EOSSA 'AA' crown

CORNWALL (Staff) - North Dundas District High School senior girls' basketball team has earned the right to compete for the all-Ontario championships.

The Trojans, under the guidance of coach Norma Sharkey, captured the school's first-ever Eastern Ontario Secondary School Athletics basketball crown at General Vanier here Friday with a pair of convincing wins.

They dominated play in an opening round 48-37 win over Smiths Falls Vocational Collegiate Institute and then routed South Grenville District High School, Prescott, 40-19 in the final.

Five teams competed in th single-day consolation round tournament to decide the EOSSA "AA" championship.

North Dundas represented Stormont, Dundas and Glengarry, Smiths Falls represented Lanark, South Grenville represented Leeds and Grenville, Frontenac represented Frontenac county and Hawkesbury represented Prescott-Russell.

Almonte District High School recently won the EOSSA "A" championship and the right to play for the Provincial championship.

North Dundas coach Norma Sharkey said Tuesday morning Almonte has decided not to play off against North Dundas because that school is nearing examinations.

That decision means North Dundas will be going to the provincial championships, to be played in Sarnia from December 9-11.

Mrs. Sharkey estimated $1,000 will be needed for the team's expenses and "we're not sure where we're going to get it". But, she is confident the money will be raised some way.

Over 20 teams will compete at Sarnia with each team guaranteed a minimum of two games.

North Dundas trailed only once in Friday's two games and that was 2-0 against Smiths Falls.

The Trojans quickly erased the margin and held an 11-4 lead after three minutes of play.

They played a tight defensive game with the forwards coming back to break up numerous rushes and blocking shots to gain a 17-8 quarter lead.

North Dundas led 22-16 at the half and increased the margin to 33-22 at three-quarter time.

At one point in the final quarter, they led 43-27.

Julie Holmes led the Trojans on the scoresheet with 29 points while Kathy Workman scored nine points and Linda Holmes six.

In the championship game, Julie sunk 23 points as the teams were tied 6-6 at the first quarter break. North Dundas led 20-8 at the half and 33-12 at three quarters.

Kathy Workman had 10 points.

North Dundas will take a 12-1 won-loss record to the all-Ontario championships. They won their SD&G division with eight straight wins before ousting Char-Lan in a sudden-death semi-final game.

In the championship series, North Dundas lost 38-35 to General Vanier in the first of a two-game total-point series but rallied to claim the crown with a 46-35 win.

Two years ago, under coach Hugh Conlin, the school's junior girls' cage team came within one point of winning the EOSSA title. A number of this year's championship team were members of that squad.

**Tournament Scores**

S. Falls 49, Hawkesbury 26
S Grenville 25, Frontenac 24
DHS 48, S. Falls 37
Hawkesbury 29
Falls 42
nville

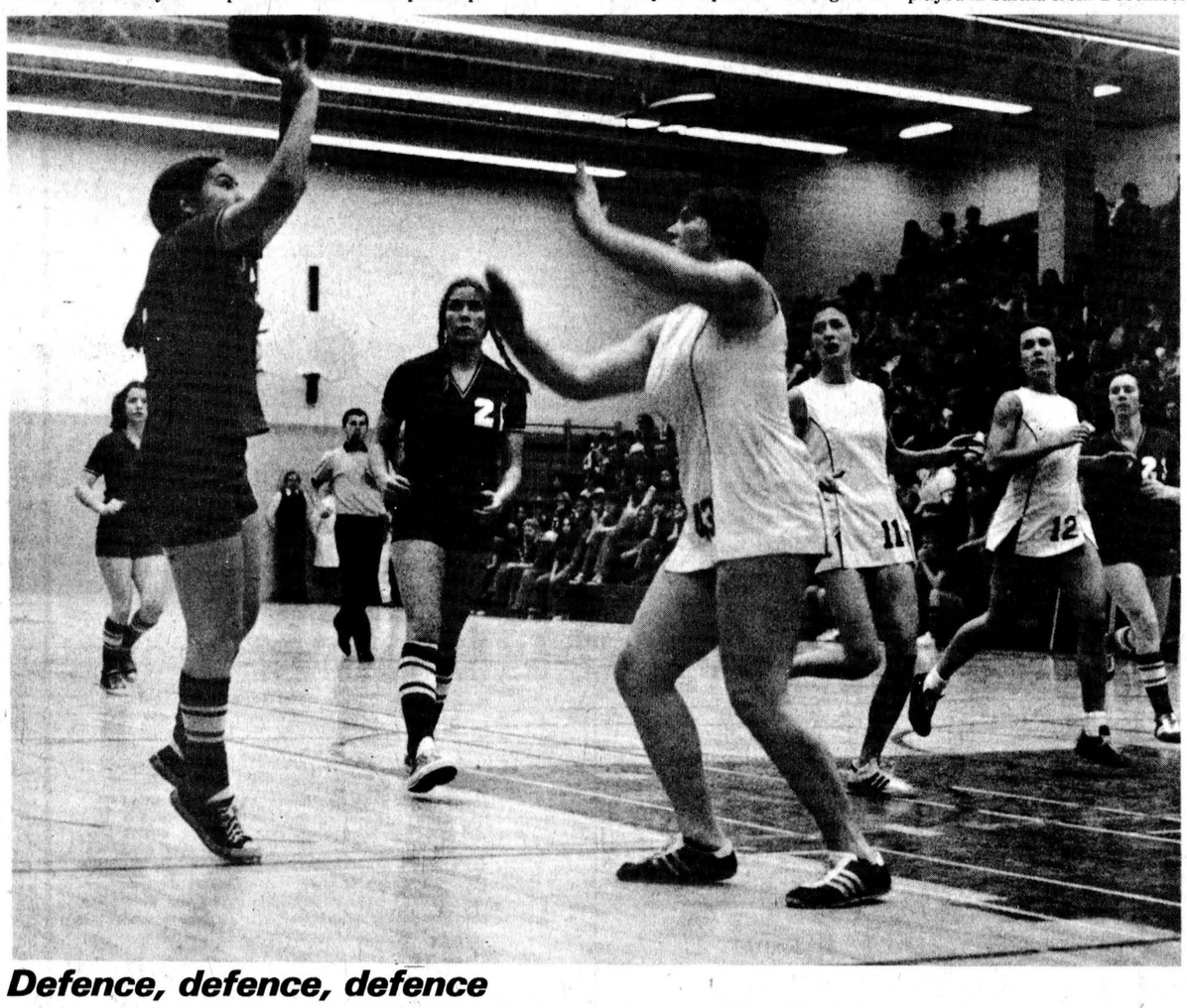

## *Defence, defence, defence*

Defensive play was a key to North Dundas District High School's success in winning its first-ever basketball title Friday. The senior girls' played a tight defence with forwards coming back to help the guards in breaking up plays. North Dundas won the EOSSA "AA" crown with a 48-37 win over Smiths Falls and 40-19 decision over South Grenville of Prescott. The local team will compete in the all-Ontario championships in Sarnia December 9-11. Guard Rose Hauch (43) prepares to block a shot by a Smiths Falls player while forwards Julie Holmes (11) and Kathy Workman (12) charge back into the play.

- staff photo

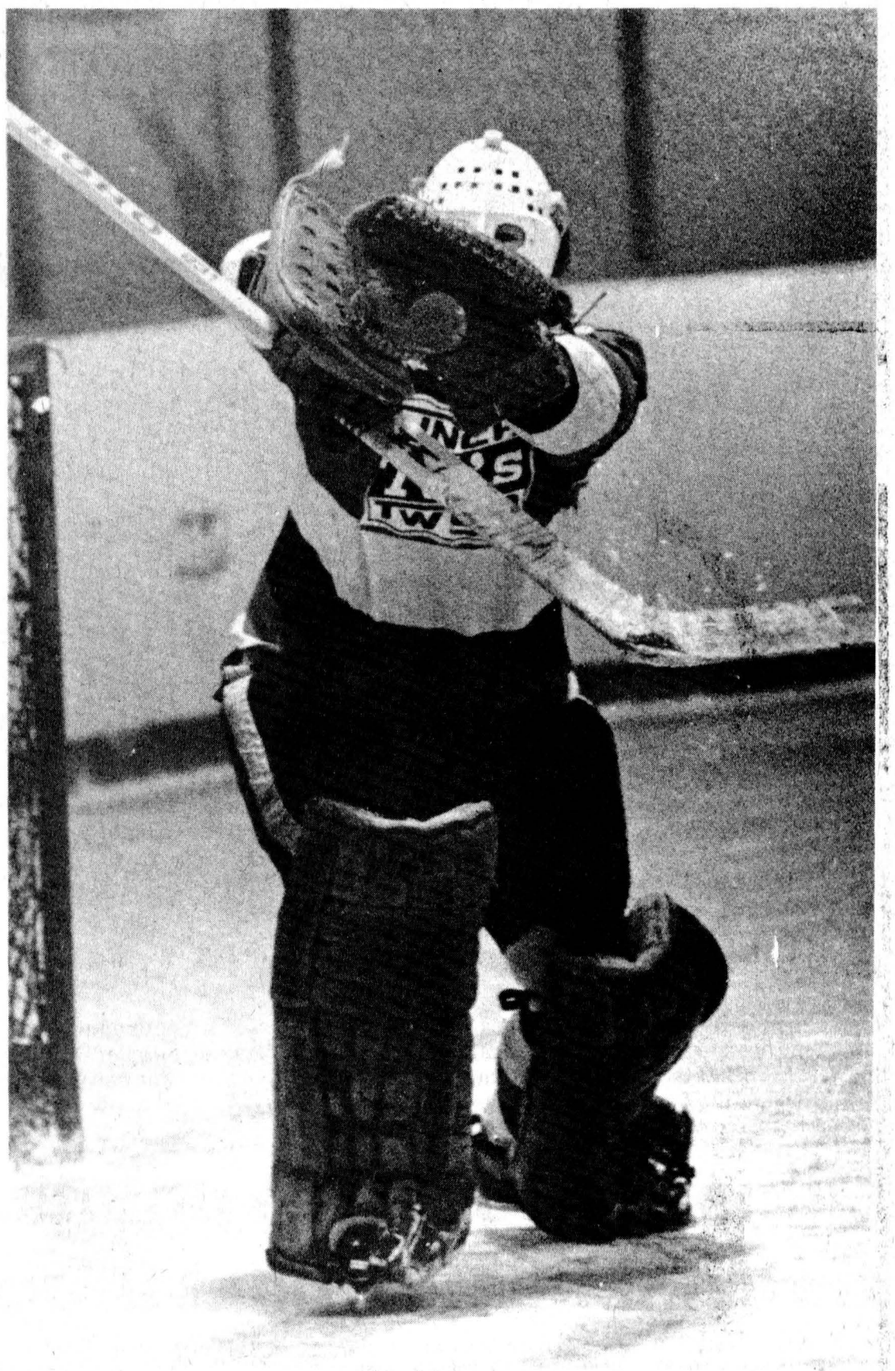

*In NSLSJHL*

# Maxville surprises Chesterville Jets, Finch Township 76's

(Staff) — A quick flurry of goals decided the outcome of four games in the NSLSJHL last week.

The Maxville Highlanders got the puck rolling last Tuesday night with a late goal to go on and beat the Chesterville Jets 4-2. Char-Lan Rebels dumped Osnabruck Township 6-1 the following night and Finch Township 76's rallied for a 7-1 decision over Avonmore Aces in the nightcap of the double-header at Finch.

On Thursday night, Chesterville netted six third period goals to double Char-Lan 8-4 at Williamstown.

The week's roundup starts with Maxville's Brian Kinnear taking only three seconds to put the Highlanders in front of the Jets for keeps on a powerplay opportunity.

Kinnear's unassisted goal zipped past Steve Droppo with Jeff Smith sitting out a roughing penalty and only 1:24 left in the game.

Ian Sandilands netted the insurance goal in an empty cage with two seconds showing on the clock.

Greg Beckstead had given the Jets an early lead in the opening frame but Mike Aitken had evened the score. Robert Wheeler put the Highlanders ahead in the second frame and Lyle Servage evened the count early in the final period.

In dropping their first game of the season, the Jets received eight minor penalties while Maxville had 11 minors and a 10-minute misconduct.

Captain Jeff Fisher scored twice and helped on two other goals Wednesday night as Char-Lan dumped winless Osnabruck 6-1.

Mickey Wolfe chipped in with a pair of goals for the winners as Andre Tessier and Billy MacKrank got the others.

Don Simpson got the lone Osnabruck Township goal early in the second half to narrow the margin to 3-1 at the time.

The Rebels ran the score to 4-1 shortly after and fired a pair of goals within a 15-second span late in the period to complete the scoring.

The Rebels received six minors and Osnabruck two.

In the second game of the night, Finch Township got a four-goal performance from last year's leading point getter, Dave Rumer.

Penalties were costly with Avonmore receiving five minors and giving up three powerplay goals.

Wayne Baker, Eddie Gove and Allan MacDonell got singles for the 76's as Barry Crawford replied for the Aces. Finch led 3-1 at the half.

The 76's were handed seven minor penalties and one major for charging.

Chesterville regained their winning form Thursday night by outshooting Char-Lan 38-23 and outscoring them 8-4.

Char-Lan's Andre Tessier and Claude Bourke were not dressed for the game and are not expected to play for the remainder of the season with the Rebels. They were inked to cards with the Hawkesbury Hawks of the Central Junior Hockey League.

However, Tessier's younger brother Mike led the way in a losing cause scoring three goals. Vance MacLaughlin beat Larry Curran for the other Rebel goal.

Dan Clement fired a pair of third period goals to lead Chesterville. Larry Gallinger assisted on three goals.

Contributing singles were Lyle Servage, John Elliott, Kevin Smith, Lorne Cook, Larry Kelly and Greg Beckstead.

The Jets led 2-1 at the break and the teams were tied 2-2 after two periods. Chesterville received four of the game's five minor penalties.

Maxville scored once in each period Sunday to nip the Finch Township 76's 3-2 and move into a second place tie in the standings.

Finch's Dave Rumer scored both goals in a losing cause while Bruce McPhail fired the first two Highlander goals. Ian Sandilands netted the winner with 4:23 remaining in the game.

Maxville held 1-0 and 2-1 period leads.

Finch received seven minors and Maxville eight.

**Scoring Leaders**

| | G | A | PTS |
|---|---|---|---|
| D. Rumer - F. | 9 | 2 | 11 |
| L. Gallinger - C. | 2 | 8 | 10 |
| J. Fisher -Char. | 4 | 5 | 9 |
| E. Gove - F. | 4 | 5 | 9 |
| D. Clement - C. | 5 | 3 | 8 |
| L. Servage - C. | 4 | 4 | 8 |
| R. Wheeler - M. | 6 | 1 | 7 |
| M. Wolfe - Char. | 4 | 3 | 7 |
| S. McRae - F. | 4 | 3 | 7 |
| J. Elliott - C. | 3 | 3 | 6 |
| G. Beckstead - C. | 2 | 4 | 6 |

NOTE: F-Finch, C-Chesterville, Char.-Char-Lan, M-Maxville.

**Standings**

| | W | L | F | A | PTS |
|---|---|---|---|---|---|
| Chest. | 4 | 1 | 33 | 12 | 8 |
| Max. | 3 | 1 | 20 | 12 | 6 |
| Finch | 3 | 2 | 20 | 15 | 6 |
| Char-Lan | 2 | 2 | 18 | 18 | 4 |
| Osna. | 0 | 2 | 1 | 11 | 0 |
| Avon. | 0 | 4 | 9 | 36 | 0 |

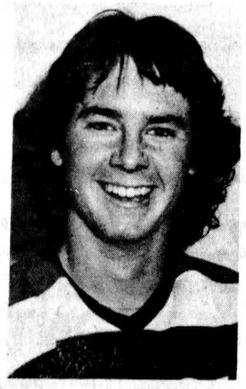

**Dave Rumer**
**...six goal week**

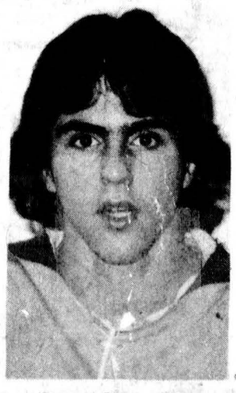

**Danny Clement**
**...nets pair**



**Larry Gallinger**
**...three assists**

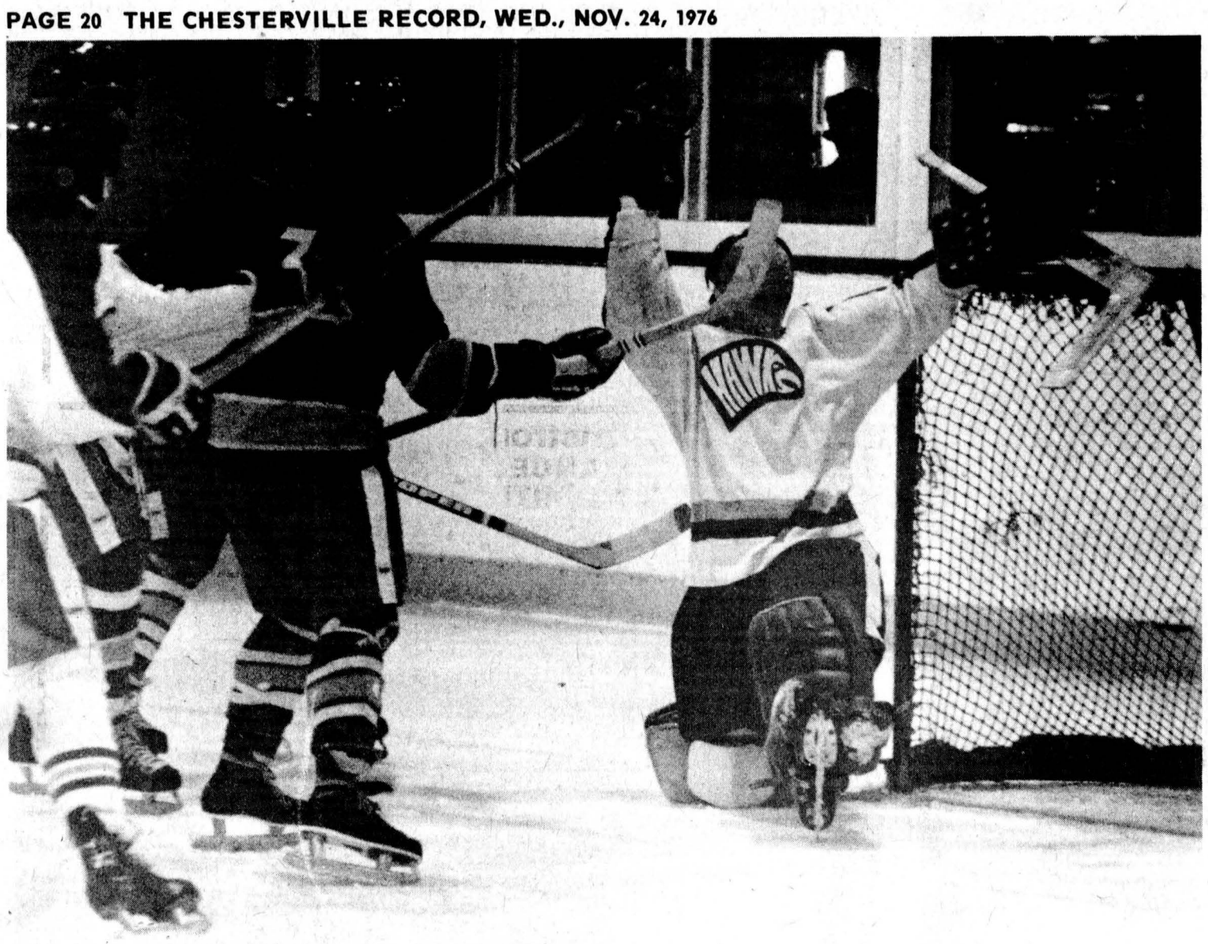

## Got my toe on it

Sticks start to go in the air signifying a Morrisburg goal with Winchester goaltender Dan McMartin looking to the near corner of the cage. But McMartin got his toe on the drive and the puck deflected wide during this first period action around the Winchester net. The Hawks took a commanding 4-1 first period lead in the St. Lawrence Junior B Hockey League game played Friday but lost it and had to settle for a 6-6 tie with the Lions.

- staff photo -

# Lions collect three points, tie Winchester, beat Brockville

MORRISBURG (Staff) - The Morrisburg Lions made the most of their powerplay opportunities on the weekend, scoring five times while enjoying the extra man advantage.

The Lions scored three powerplay goals Friday night in a 6-6 tie with the Winchester Hawks and added two more Sunday in a come from behind 9-8 win over Brockville Tikis.

The three point weekend moved the Lions into second place, one point behind Prescott, in the ODHA's St. Lawrence division standings.

Rookie Pete McIntosh paved the way Friday night with a hat trick as singles went to Ernie Duval, Randy Veinotte and Bill Veley.

Greg Martin replied for the Hawks with a three-goal performance. Contributing other goals were Tim Beach with a pair and Greg Casselman with one.

The Hawks grabbed a 4-1 first period lead but fell apart in the middle stanza as the teams went to the dressing rooms after 40 minutes of action tied 5-5.

Referee Doug Casselman assessed nine of the game's 20 minor penalties to Morrisburg.

On Sunday, defenceman Veinotte fired the winning goal at 15:36 to cap a Morrisburg comeback.

Brockville had an 8-6 lead at one time in the final stanza but had it slip from their grasp.

Bob McNairn led the scoring with three goals while other goals went to Doug McNairn, Kevin Mackler, Kevin Duvall, Pete McIntosh and Jeff Cassell.

Brian Salmon had a pair for Brockville and singles wnet to Curt Perrin, Lawrence Maxwell, Rob Lawson, John Graham, Mitch Donnelly and Mike Hanley.

Brockville received 10 minors while the Lions had three minors and one 10-minute misconduct.

Winchester dropped their fifth game of the season Sunday night with Mike Armstrong scoring twice and singles going to Tim Beach, Greg Martin and Dave Richards.

Scoring for the Saints in their win were Alan Dalley with a pair, Pete Lapensee, Chris Baker, John Biccuum and Randy Rees.

Winchester had 10 minors and a 10-minute misconduct. The Saints had 11 minors, two majors and two game misconducts.

**Weekend Scores**

**Friday**
Athens 7, Long Sault 6
Morrisburg 6, Winchester 6
**Saturday**
Kemptville 6, Brockville 3
Spencerville 7, Cardinal 6
**Sunday**
Prescott 6, Winchester 5
Morrisburg 9, Brockville 8
Spencerville 5, Athens 2
Kemptville 7, Long Sault 1

**League Standings**
**St. Lawrence**

| | W | L | T | PTS |
|---|---|---|---|---|
| Prescott | 4 | 3 | 0 | 8 |
| Morrisburg | 3 | 3 | 1 | 7 |
| Winchester | 2 | 5 | 1 | 5 |
| L. Sault | 2 | 6 | 1 | 5 |
| Cardinal | 1 | 7 | 0 | 2 |
| **Rideau-St. Lawrence** | | | | |
| Kemptville | 9 | 0 | 0 | 18 |
| Gananoque | 7 | 1 | 0 | 14 |
| Spencerville | 5 | 3 | 0 | 10 |
| Brockville | 2 | 5 | 1 | 5 |
| Athens | 2 | 4 | 0 | 4 |

# Soccer championships evade Tagwi sides

AVONMORE (Staff) - Tagwi boys' soccer sides had winning records this year but were both unable to capture the top award in SD&G playoffs.

The senior side finished the regular season in first-place tie with Glengarry but the Gaels were awarded the top spot and bye into the final by virtue of an opening season 1-0 win over the Warriors.

Tagwi dumped La Citadelle 3-1 in the semi-final match and were last week planked 3-0 by Glengarry in the sudden-death championship match played at Alexandria.

Tagwi's junior side finished the regular season in third place, two behind Glengarry and four behind unbeaten La Citadelle.

The Warriors nipped Glengarry 2-1 in the semi-final before bowing 4-0 to La Citadelle.

| Senior | W | L | T | PTS |
|---|---|---|---|---|
| Glengarry | 5 | 0 | 2 | 12 |
| Tagwi | 6 | 1 | 0 | 12 |
| La Citadelle | 2 | 2 | 3 | 7 |
| Osnabruck | 2 | 2 | 3 | 7 |
| GVSS | 3 | 3 | 1 | 7 |
| NDDHS | 2 | 5 | 0 | 4 |
| St. Lawrence | 1 | 4 | 2 | 4 |
| Seaway | 1 | 5 | 1 | 3 |

**Final Standings**

| Junior | W | L | T | PTS |
|---|---|---|---|---|
| La Citadelle | 7 | 0 | 1 | 15 |
| Glengarry | 6 | 1 | 1 | 13 |
| Tagwi | 4 | 1 | 3 | 11 |
| Seaway | 4 | 3 | 1 | 9 |
| St. Lawrence | 3 | 3 | 2 | 8 |
| NDDHS | 3 | 4 | 1 | 7 |
| GVSS | 2 | 5 | 1 | 5 |
| CCVS | 1 | 5 | 2 | 4 |
| Osnabruck | 0 | 8 | 0 | 0 |


**SALES & SERVICE**
— Bulk Milk Tanks
— Alternators (Stand by Power)
— Water Systems
— Water Treatment Equipment (free water testing)
— Water Bowls
— Ventilating Fans
— Central Air Conditioning
— Window Air Conditioners
**R. Keith MacMillan Ltd.,**
FINCH, ONT. • 984-2844



**MORTGAGES**
FIRST • SECONDS • THIRDS
**VIC BLAKE**
IS BACK WITH
*"The Best Deal For Homeowners"*
• BUYING A HOME • SELLING A MORTGAGE
• CONSOLIDATING DEBTS • HOME IMPROVEMENTS
• MORTGAGE COMING DUE • CASH FOR ANY PURPOSE
**100% FINANCING AVAILABLE**
CALL ME NOW . . .
**VIC BLAKE**
443-3735 — 443-3633
596 NOTRE DAME
EMBRUN, ONTARIO
*"Your Independent Mortgage Broker"*


# Bantam Flyers post five wins

(Special) - Chesterville Bantam Flyers are on a five-game hot streak, having put together two exhibition wins and three Carleton-Dundas League victories to put them alone in first place in the tough division.

The 6-0 win over Morrisburg was the one which gave them some confidence. Flyers followed that one up with a 5-1 win over Russell Warriors in their opening game of Carleton-Dundas League play.

Scoring for the Flyers were: Marque Laflamme with a goal and two assists; Curt McMillan and David Byers each with a goal and an assist; Glendon Shay and Mike Beckstead with singletons.

The following night, last Wednesday, the Flyers hosted a rugged Greely Eagles squad in their CDMHL home opener.

Chesterville jumped off to a 2-0 first period lead, showing excellent passing and checking. Curt McMillan opened the scoring and Steve Jones made it 2-0. Greely narrowed the gap to 2-1 before Doug Rance made it 3-2.

Eagles' J. Quinn was fantastic, handling 32 of 35 shots, while his counterpart Chris Laflamme, kicked out twelve shots.

On Friday night, Chesterville came into their own as a team, the powerful Winchester Bantams, made their first visit to Chesterville in what proved to be an exciting contest. Flyers Mike Beckstead opened the scoring only to have Winchester captain Bruce Graves make it 1-1.

Flyers added a pair in the second period as Glendon Shay blasted one home and Garry Beckstead another on a blistering shot that eluded goalie Robbie Carkner.

Chesterville made it 4-1 as Mike Beckstead added his second.

Winchester then began to really turn it on, as Darrell Last made it 4-2.

With Winchester pressing, Don Servage sent a perfect pass to Curtis McMillan who made no mistake to make it 5-2 with 3:12 left in the game.

Kevin Lunn and Robbie Carkner faced 23 Flyer shots, while Chris Laflamme stood them on their ears with 19 saves.

In exhibition play, Saturday, Flyers knocked off the powerful Alexandria Glens 4-2 in Chesterville. Still smarting from an 8-1 loss to Glens last year, Flyers stuck to a close-checking game, waited for their breaks and made them count.

Scoring for Chesterville were: Curt McMillan with a pair, while Doug Rance and Garry Beckstead scored singles as Alexandria outshot Chesterville 26-22.

**Team Scoring**

| | G | A | PTS | PIM |
|---|---|---|---|---|
| D. Rance | 9 | 11 | 20 | 3 |
| C. McMillan | 9 | 6 | 15 | 19 |
| S. Jones | 3 | 7 | 10 | 18 |
| M. Laflamme | 2 | 7 | 9 | 3 |
| G. Shay | 2 | 7 | 9 | 3 |
| G. Patterson | 2 | 7 | 9 | 3 |
| G. Beckstead | 4 | 4 | 8 | 0 |
| M. Beckstead | 5 | 3 | 8 | 15 |
| D. Byers | 2 | 6 | 8 | 0 |
| D. Servage | 0 | 2 | 2 | 3 |
| R. Grisel | 0 | 1 | 1 | 0 |

| | GP | GA | AVG. |
|---|---|---|---|
| E. Witteveen | 3 | 9 | 3.00 |
| C. Laflamme | 12 | 27 | 2.33 |

# Down the lanes

**Will. Mixed League**
Dale Whitteker and Rita Copper were the top kegglers. Dale led the men with a 318 single and 750 cross while Rita rolled a 244 single and 667 triple.

Dale Casselman still tops the standings with 28 points, six more than Rita Cooper. Ron Whitteker has 21, Orval Casselman 19, Percy Robertson 17 and Dale Whitteker 13.

**Riverside Rollers**
Mariette Little was only the only double winner with a 216 single and 550 triple. Frank Arnold rolled a 247 men's high single and Jim Harold had a 563 men's high cross.

Jim Harold leads the standings with 11 points. Rachelle Morin and Brian Casselman each have eight and Larry Stevens has five.

**Finch Mixed League**
Pat Lang and Doug Zeran were the top bowlers last week. Pat led the women with a 244 single and 641 triple while Doug rolled a 302 single and 837 cross.

Sylvia Bird leads the standings with 47 points. Ruby Mekker has 37, Ila McElheran 36, Heather Brownlee 34, Ellery Ouderkirk 29 and Lyle Forsythe 27.

**Avonmore Thurs. Night**
Beth McIntyre has opened up a 15 point hold on first place in the league standings. She has 50 points compared to second place Beulah Rielly with 35. Carolyn Tinkess has 33, Iva Bush 31, Ardis McIntyre 22 and Lois Bilmer 18.

Carolyn Tinkess led the women last week with a 263 single and 649 triple. Angus Bilmer had a 282 and Dean McIntyre a 732.

**Busy Matrons**
Sharon Shaver topped the league with a 597 triple last week and Helen Casselman rolled a 236 high single.

Fran Shaver leads the league standings with 43 points, two more than Jean Fyke. Gladys Shaver has 37, Jean Ball 34, Ella Merkley 18 and Mary McCloskey 16.

**Matilda League**
Marilyn Payne led the way for the women with a 285 high single and a 640 high cross. Gerald Belanger topped the men with a 769 triple while Larry Casselman rolled a 303 high single.

Larry Casselman leads the standings with a pinfall of 21,114. Dale Wise has 20,841, Shirley Belanger 20,760 and Percy Robertson 19,836.

**Les Copains**
Laurier Hebert was top keggler with a 348 single and 808 cross. Estelle Marion was the top woman with a 252 single and 629 triple.

Rodolphe Lafrance leads the standings with 35 points, three more than Claudette Piche and five more than Denis Perras. Colombe Lafrance has 29 points, Gisele Hebert 24 and Alphonse Adam 18.

**Community League**
Barb Kelly was the leading woman bowler with a 244 single and 633 triple. Lorne Byers and Bob McLaughlin tied for the men's high single with a 242 but Lorne had the high cross of 663.

Tommy Parker has 36 points to lead the standings. Lyle Loucks has 31, Gord McLaughlin 27, Ralph Dillabough 26, Earl Johnston and Lorne Byers 24 each.

**Defenders**
Lise Steinburg was the top keggler last week, leading the way with a 285 single and 700 triple. Otto Sartor was the top man with a 299 single and 684 cross.

Ralph Dillabough holds a 13 point lead atop the standings with only six points separating the other five teams. Ralph has 41 points, Jeanine VanOers 28, Rita Lapierre 27, Dwayne Hall and Pat Monast 25 each and Bertha Barkley 22.

**Wed. Afternoon Ladies**
Lois Coates and Virley Edwards shared high single honors last week, each rolling a 246. Virley had the high triple with a 643.

Bertha Barkley tops the standings with 43 points. Virley Edwards has 38, Theresa Masterson 37, Lois Coates 36, Francis Bird 29 and Eileen Sharkey 27.

**Mon. Night Men's**
Frank St. Pierre rolled a 360 single and 904 triple to top the league.

Bird's Red and White has 39 points, Mailmen 32, Farmers 30, Monast Lanes 29, Chesterville Legion 20 and Kraft Foods 18.

**N.S. Mon. Afternoon Ladies**
Elaine Walsh rolled a 279 single and Barb Lalonde had a 675 cross.

Pat Lang tops the standings with 48 points and Jackie Wells and Rita Deschamps each have 42, Mary Grady 37, Barb Lalonde 35 and Jean Moran 27.

**Berwick Thurs. Night**
Eileen Ouderkirk was a double winner with a 226 high single and 571 high cross. Charlie Grady topped the men with a 662 cross and Bob Ouderkirk had a 255 single.

Chris VanTournhout has 39 points, Winston Dingwall 35, Bob Ouderkirk 33, Jim Hopmans 29, Pete Wright 27 and Charlie Grady 26.


PARTICIPACTION
**RAYMOND PROVOST CARTAGE CO. LTD.**
• SAND
• GRAVEL
• TOP SOIL
• FILL
**CRYSLER, ONT. 987-2118**



LET'S GO BOWLING
**Monast's Lanes**
6 LANES
AUTOMATIC PIN SETTERS

OPEN BOWLING
Friday — 7:00 to 9:00 p.m.
Saturday Afternoon
Sunday Afternoon
PHONE
448-2168



B.F.Goodrich
**Snow Tires**
traction XTP compound
*with the exclusive winter-taming XTP compound for exceptional traction

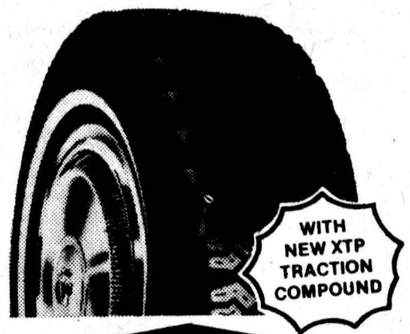

B.F.Goodrich
**Trailmaker Radial Steel**
With XTP tread compound tested to be comparable to studded snow tires
- XTP - Extra Traction Polymer ... a specially developed synthetic tread compound that our tests show to deliver the same starting traction* as studs on packed snow and glare ice ... and very good stopping under other typical winter driving conditions. Best of all this extra traction comes with no sacrifice in tread life.
- Polyester radial construction double belted with steel
- Aggressive open tread design for more winter traction
- 78 series styling to match OE steel belted radials
* Relative improvements of XTP increases as temp. drops below 0°C.

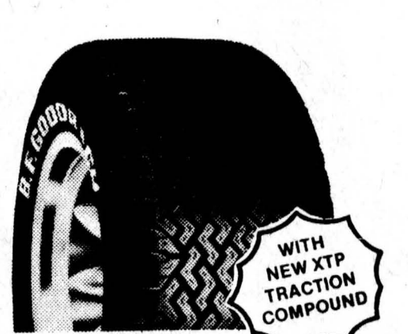

B.F.Goodrich
**Radial T/A**
Now the perfect winter mate for the Radial T/A
- Features XTP - Extra Traction Polymer tread compound - a specially developed synthetic tread compound tests show to deliver the same starting traction* as studs on packed snow and glare ice, and very good stopping under typical winter driving conditions.
- Same high quality materials and workmanship the T/A line is famous for.
- perfect T/A match: raised white letters and wide, bold 60 series available.
- wide, open agressive tread pattern.

B.F.Goodrich
**GUINDON TIRE SERVICE**
ALEXANDRIA 152 Main St. 525-2481
CORNWALL 1300 Pitt St. 933-6761
APPLE HILL P.O. Box 100 527-2844

*In CTHL*

# Three-way tie atop standings

(Staff) — Victories by the Green and Blue teams last week have created a three-way tie for first place in the Chesterville Town Hockey League standings.

The Green team nipped winless Yellow 3-2 Wednesday night and Blue edged previously unbeaten Red 4-3 the following night.

Les Holmes fired a pair of goals in a losing cause for Yellow while Richard McMillan, Pete VanKessel and Phil Groves scored singles for the winners.

On Thursday night, Blue grabbed an early two goal lead, had it slip from their grasp, regained it and nearly had it get away again in the final minute of play.

Red pulled goaltender Pete Monast in favor of an extra attacker and almost evened the score with the puck rattling off the post.

Dave Carkner paced the winners with a hat trick and Dwayne Skinner got the other goal.

Rick Cormier, Dale Beckstead and Pete Lasalle got the Red goals.

Carkner and Lasalle are the league's top scorers with five goals each.

Red plays Yellow tonight and Green meets Blue Thursday night.

**Standings**

| | W | L | F | A | PTS |
|---|---|---|---|---|---|
| Red | 2 | 1 | 16 | 7 | 4 |
| Blue | 2 | 1 | 11 | 8 | 4 |
| Green | 2 | 1 | 8 | 14 | 4 |
| Yellow | 0 | 3 | 5 | 11 | 0 |

# Midgets win pair, 2-1, 7-2

(Staff) - The Carleton-Dundas midget division schedule is only a week old and the Chesterville Flyers have already established themselves as contenders.

They opened the regular season with a 2-1 win over Winchester last Wednesday night and 7-2 rout over Metcalfe the following night.

Jeff Phifer came within 13 seconds of posting the shutout as Dave Duncan scored on a powerplay.

Centre Pat Kelly had a productive week for the Flyers scoring both goals against Winchester and setting up three goals in the Metcalfe game. He also scored once in that contest.

Phifer and Bill Trillo shared the netminding chores as the Flyers outshot Metcalfe 46-9.

Chesterville led 2-0 and 4-1 at the period breaks.

Defenceman Marty Little led the scoring with a pair of goals and an assist. Kelly, Mark Moran, Rudy Grisel, Ron Leclair and Jeff Derue got singles.

The Flyers have a busy week ahead with four games scheduled. They start the hectic week by hosting Morrisburg at 9pm tonight.

On Sunday, they go to Greely for a noon game, play in Russell at 9pm Tuesday and host Kemptville at 9pm next Wednesday.

# Legion peewees split games with Winchester

(Special) - This past week the Legion Pee Wee team turned in two fine performances both against Winchester. In the league opener played in Chesterville, the calibre of hockey by both teams was not only good but very exciting.

Winchester opened the scoring in the first period when Keith Moore beat the Chesterville netminder. Five minutes later, Vince Consineau banged home the tying goal.

The second period seemed to belong to Chesterville but they were unable to score on many opportunities.

With only 34 seconds on the clock, Winchester's Mark Guy scored. Winchester scored again early in the third period when once again Moore beat the Chesterville goalie. Chesterville did not give up and late in the period captain Kenny Shay scored to narrow the count to 3-2.

The same two clubs met again on Saturday afternoon, this time in Winchester.

Pete VanKessel put Chesterville ahead 1-0, after a great deal of pressure on the Winchester goalie.

Late in the second period Chesterville again scored on a shot by Shay. Half way through the third period, Chesterville scored two quick goals. The first on a passing play from D. Mitchell to Kenny Shay and the second on a 3-way pass, scored by Pete VanKessel.

The final Chesterville goal was on a slap shot from the point by Scott Mitchell, Terry Barkley in perfect position deflected the puck into the top corner giving the Winchester goalie no chance for a save.

Chris McKibbin had the shutout.

This week is another busy one for the Legion team hosting Metcalfe at 7pm tonight, going to Iroquois for 7pm Friday and to Alexandria for 1pm Saturday.


Advertising...
helps you judge good from bad.
CANADIAN ADVERTISING ADVISORY BOARD

GERALD STEWART
HAULAGE & BACKHOE SERVICE
• Top Soil
• Fill
• Sand
• Gravel
CHESTERVILLE
448-3142

CO-OP
Animal Health Products
protect your profits
• Wide range of products for hogs, dairy, beef and poultry

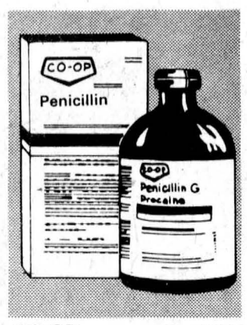


CO-OP Penicillin 3.50 ea.
Indicated in the treatment of a broad spectrum of livestock diseases and infection. Particularly foot rot and pneumonia.

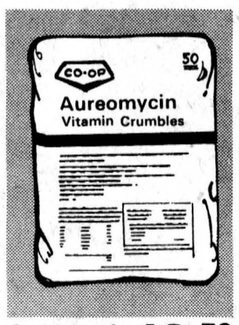


Aureomycin vitamin crumbles 12.50 pkg.
For prevention of bacterial enteritis in swine, an aid in maintaining weight in presence of diseases or at times of stress.

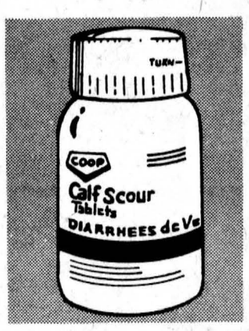


Calf scour tablets 6.20 ea.
For oral use in treatment of bacterial scours, respiratory infection in calves. Also includes vitamin A and vitamin D.

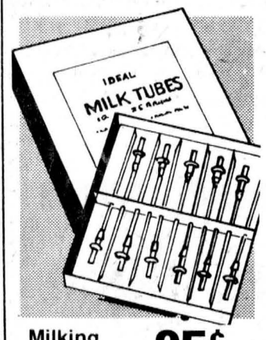


Milking tubes 95¢ ea.
We have a complete line of milking tubes and udder infusion cannulae. These are 2½" self-retaining, plain models.




CO-OP Ketox liquid 7.50 ea.
Excellent for the treatment and prevention of ketosis and pregnancy toxemia in cattle. Count on CO-OP for animal care needs.

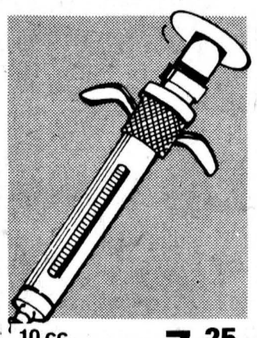

10 cc syringe 7.25 ea.
You can count on CO-OP for animal health care equipment. 10 cc Ideal syringe, shown here; see more at your nearest store.

UNITED CO-OPERATIVES OF ONTARIO
CHESTERVILLE
448-2377
CHARGEX master charge
FINCH 984-2450
CORNWALL 933-4935

BECKER'S STORE
Open 9:00 a.m. to 11:00 p.m.
7 days a week
KING ST. CHESTERVILLE

FABRICS UNLIMITED and PARCALL AUTO PARTS
(division of Parcall Parts Ltd.)
FABRICS 774-2207
AUTO PARTS 774-2706
WINCHESTER, ONT.

Claude's Manufacturing & Upholstery
Free Estimates
MOREWOOD, ONT. 448-2233

CONLIN PRE-FAB PRODUCTS CO.
ALUMINUM RAILINGS
IRON RAILINGS - SHUTTERS
CORNWALL, ONT. - 932-8295

MILANO RESTAURANT
Take Out Pizza
448-2051 448-3392
CHESTERVILLE, ONT.

Home Hardware
FULTONS TV AND APPLIANCES 448-2195
FULTON BROS LTD.
Your Home Hardware Centre and M&M Grocery
448-2345

master charge
Ingleside LUMBER LTD.
DICKINSON DRIVE
INGLESIDE
537-2433 — 537-2020

A&R Grégoire Automobile Ltée., Ltd.
EMBRUN
443-2885

Community Shopping Centre
A. T. DAVID & SONS
Ladies & Gent's Ready to Wear
Home Furnishings, Gift Wear & Foot Wear
CHESTERVILLE 448-2370

CARL'S RADIO & TV
DEALERS IN
PANASONIC, MAYTAG, ADMIRAL
FINCH, ONT. 984-2050

Ron Armstrong INSURANCE AGENCY LIMITED
GENERAL & LIFE INSURANCE
BOX 128 — CRYSLER
987-2117

N. Beehler Electric Ltd.
SPECIALIZING IN ELECTRIC HEATING
Commercial & Industrial
BERWICK, ONT. 984-2877

Compliments of
RECREATION DEPT.
Village of Chesterville

Compliments of
RECREATION ASSOC.
Village of Finch

COMPLIMENTS OF
Durant's Flowers & Marguerite's Pet Corner
CHESTERVILLE 448-2354

D. LATREMOUILLE LTÉE
EMBRUN

H & L CONSTRUCTION
CUSTOM HOMES • GARAGES
RENOVATIONS
Aluminum Siding
FRED LOBB 448-2955
ROY HANSMA 774-3931

BOGART MOTOR SALES LTD.
NEW & USED CARS
WESTINGHOUSE APPLIANCES
BOMBADIERS — SKI DOO
CHESTERVILLE 448-2488

COMPLIMENTS OF
NANCY'S BEAUTY SALON and MAC'S BARBER SHOP & HAIRSTYLING
CHESTERVILLE 448-2393

CHESTERVILLE HOTEL
CHESTERVILLE 448-9108
"Good Luck"
Chesterville Jets

Al's Garage
GENERAL REPAIRS
SUNOCO PRODUCTS
CHESTERVILLE
448-2070

Monast's HAULAGE & BACKHOE SERVICE
CHESTERVILLE, ONT.
448-2856 448-2168

MORRISON'S SERVICE CENTRE
BP 24-hr. towing
CHESTERVILLE 448-2072

THOMPSON ELECTRIC
ELECTRIC HEATING
Domestic & Rural Wiring
CHESTERVILLE 448-2083

Earl's Meats
Custom Slaughtering
CHESTERVILLE 448-2324

SULLIVAN BROS.
GENERAL CONTRACTORS
Air Compressors - Building Moving
Dozers - Loaders - Building Heaters
CHESTERVILLE 448-2332

AL-MOR LADIES WEAR
NUMBER ONE IN QUALITY AND SATISFACTION
CHESTERVILLE
448-3370

THE COUNTRY BOY
The Complete Man's Shop
Winchester, Ontario
774-3341

LEITRIM READY-MIX LTD.
Concrete Ready-mixed
GUARANTEED STRENGTH
QUALITY & SERVICE
LEITRIM — 822-0513

Nestlé (Canada) Ltd.
CHESTERVILLE ONT.

W.G. BROWNLEE & SON SPORTING GOODS
BAUER - LANGE - ADIDAS
COOPER - KOHO
C.C.M. - LOUISVILLE
984-2234 • FINCH

REALTOR Royal Trust "THE SIGN THAT SELLS"
BERT BEGG
Real Estate Sales
2679 Alta Vista Drive
Ottawa, Ontario, K1V 7T5
Bus. 733 9100
Res. 1-987-2922 (Chrysler, Ont.)

Compliments of
QUEENSWAY TANK LINES
448-2381


# SPORTS CALENDAR

***Wed., Nov. 24***

8pm- Maxville meets Avonmore and Osnabruck meets Finch in NSLSJHL double-header at Finch Community Arena
9pm- Midget Flyers host Morrisburg
10pm- Red team meets Yellow team in Chesterville Town Hockey League action

***Thurs., Nov. 25***

8pm- Osnabruck at Char-Lan in NSLSJHL action
8pm- Embrun at Ottawa in Ottawa District Senior Hockey League action
10pm- Blue team meets Green team in Chesterville Town Hockey League action

***Fri., Nov. 26***

7pm- Chesterville at Maxville in NSLSJHL action
8:30pm- Gananoque at Embrun in Ottawa District Senior Hockey League action
8:30pm- Gananoque at Morrisburg and Brockville at Winchester in ODHA Junior B Hockey League action

***Sat., Nov. 27***

10am-2pm- Registrations will be accepted at the Finch Community Arena for persons interested in joining the Finch Figure Skating Club
8pm- Maxville at Finch in NSLSJHL action
8pm- Winchester at Spencerville in ODHA Junior B Hockey League action

***Sun., Nov. 28***

noon- Midget Flyers at Greely
1pm- Grey Cup Game
7pm- Winchester at Gananoque in ODHA Junior B Hockey League action
7:30pm- Morrisburg at Athens in ODHA Junior B Hockey League action

***Tues., Nov. 30***

8pm- Osnabruck at Chesterville in NSLSJHL action
9pm- Midget Flyers at Russell

***Wed., Dec. 1***

8pm- Finch meets Osnabruck and Char-Lan meets Avonmore in NSLSJHL double-header at Finch Community Arena
9pm- Midget Flyers host Kemptville
10pm- Green team meets Red team in Chesterville Town Hockey League action

NOTE: Avonmore Community Athletic Association has ice rented at the Finch Community Arena from 5:30-7:30pm every Tuesday. Squirt and atom practice is from 5:30-6pm with peewee and bantam practice from 6-6:30pm with public skating from 6:30-7:30pm.


FRED S. COONS INSURANCE AGENCY LTD.
CHESTERVILLE
448-2398

McCLOSKEY HOTEL
FULLY LICENSED
FOOD — ROOMS
448-2302 Chesterville

LANNIN'S GARAGE
General Repairs Tune-Ups
Welding
Lawn & Garden Equipment
REPAIR SPECIALISTS
448-2361 Chesterville

MIKE DEAN BUTCHER
CHESTERVILLE
448-2822

Cy's Produce
Chesterville, Ont.
448-3212

THE SQUIRE SHOP
Brookdale Shopping Plaza
932-6605 CORNWALL

Adele's Gift Shoppe
EILEEN A. CRITES
P.O. BOX 155
DICKINSON DRIVE
INGLESIDE, ONTARIO TEL. 537-2544

BICCUM McINTOSH Real Estate Limited Broker
Chesterville 448-2854
Winchester 774-2832
South Mountain 989-2157

Monast Lanes
6 Lanes
AUTOMATIC PIN SETTERS
Open Bowling
Friday, 7 to 9 p.m.
Saturday & Sunday Afternoons
448-2168

TERRY'S
CAMPING & SPORTS SUPPLIES
SPORTING GOODS
TERRY CRITES
537-2544
DICKINSON DRIVE
INGLESIDE, ONT.

Mike's AUTO BODY
MAIN ST., CHESTERVILLE
448-3325
Complete Collision Repairs
Wheel Alignment — Painting & Customizing
"The Quality goes in before the paint goes on"

Phil McMillan
Carpet & Upholstery
in home steam cleaning
Free Pick-up & Delivery
984-2777 - Finch



## Go Panthers Go

While the Embrun Panthers were idle last weekend, the Potsdam Pioneers and Gatineau Nordiques both slipped past them in the Ottawa District Senior Hockey League standings. Two weeks ago the Panthers swept a pair of weekend games routing the previously-unbeaten Pioneers 8-0 and then thumping the lowly Gananoque Islanders 9-1. The Panthers play in Ottawa Thursday night and then host Gan. in an 8:30pm game Friday. Team captain John Bonnar is seen above in the first two photos keeping his eye on the play as it develops in the corner. Netminder Wayne Hughes, in the middle photo, appears to be having his problems with a Potsdam forward who fell at his feet. In the third photo, the Pioneers' goalie had an Embrun shot zing by his left foot and, luckily, the corner of the net. - staff photos -

# Atom Flyers split games

(Special) - The Chamber of Commerce Atom Flyers played their second Carleton-Dundas League game last Wednesday against Greely Eagles.

It proved to be a close hard hitting game that saw the Eagles win with one second left in the game.

Greely opened the scoring at 14:03 of the first period and David VanDelst scored for Chesterville at 4:42.

In the second period Kirk Barkley scored unassisted to give Chesterville the lead but Greely scored twice to bring the final score to 3-2. The teams caught two penalties each.

On Saturday morning Winchester came to town to play an exhibition game and were handed a 10-2 loss by their hosts.

Mark Smith and Kelly Mitchell each earned hat tricks. Singletons went to Kirk Barkley Rene Boulanger, Kent Smith and Darren Kelly.

Chesterville jumped to a 6-0 lead before Winchester replied. The score then increased to 9-1 before Carkner notched Winchester's second goal. Chesterville then added one more to make it 10-2.

# Skating test results

(Special) - Chesterville and District Skating Club teacher Barbara Anderson tested some of her pupils this week with the following results.

**Beginners badge**

Michael Bouck, Andrew Cotnam, Lori-Ann Cook, William Byers, Christine Boulanger, Laura Hunter, Lianne Henderson, Monique Monast, Frances Hummell, Colette Martel, Raymond Martel, Kathy Martel, Natasha Richards, Valerie Shaver, Karen Smith, Susan Town, David Vanbruinessen, Caitlin Wells and Geoffrey Ward.

**Stroking**

Frances Hummell, Colette Martel, Raymond Martel, Kathy Martel, Mark Larose, Bernadette Patenaude, Karen Parker, Sonya Smith, Andrew VanBruinessen and Karen Smith.

**Elementary**

Frances Hummell, Colette Martel, Raymond Martel, Kathy Martel and Karen Smith.

**Basic**

Wanda Blair, Kimberly Eccleshall, Diane Fraser, Debbie Dillabough, Marie Fraser, Debra Larose, Valada Martel, Dawn McPhail, Monique Patenaude and Sandi Sartor.

**Power 2 & 3**

Darin Morrison

**Novice 2**

Lisa Cheney

**Jump**

Lorraine Hutt

**Dance 2**

Lorraine Hutt

**Figure**

Jane Larose

# Bantam B pucksters open season

(Staff) - Chesterville Bantam B Flyers got the regular schedule started last week with a pair of wins and a defeat.

They dropped a 5-2 opener to Winchester last Tuesday but rebounded with a 4-2 win over the same team Saturday and a 4-1 decision over Osnabruck Sunday.

On Saturday, the locals dropped Stittsville 5-3 in an exhibition contest played here.

In the regular season opener played here last week, Jimmy Moss gave the Flyers an early lead but Winchester came back with four second period goals and a fifth goal in the final frame.

On Saturday, Peter Elliott, Jimmy Moss and Tony Fraser scored for the Flyers to erase a 1-0 Winchester lead. Jimmy Derue fired Chesterville's last goal in the final period after a scoreless second frame.

Danny Trillo fired a goal in each of the first two periods to lead the Flyers against Stittsville.

Derek VanDelst, Kim Cass and Derue got the other Chesterville goals as they held 2-1 and 3-2 period leads.

On Sunday, the Flyers scored once in the middle stanza and three times in the final period to erase an Osnaburck first period lead.

Ronnie Jones scored twice for the locals and singles went to Trillo and Fraser.

NORTH DUNDAS DISTRICT HIGH SCHOOL — DOCTRINA ARTE CONJUNCTA

JANE ALLISON
and
NANCY CARSCADDEN

MAPLE RIDGE (Special) - Spirit is really being shown this year at North Dundas!

With the completion of our annual chocolate bar drive, a total of close to $9,000 has been brought in. Also this week, our Senior Band held its first concert. This program was only the beginning of an action - packed year for the band members. They are now busily preparing for a concert to be held near Christmas.

This week also saw the victory of our Senior Girls' Basketball Team over South Grenville in an exhibition game at Prescott. The score was a resounding 32 to 29. On Friday Nov. 19, these girls represented our school in the Eastern Ontario Championships at General Vanier High School in Cornwall.

Still on the subject of sports, our ski club should be mentioned. Composed of close to 100 members, they are beginning to make plans for their first overnight trip to Vermont. Our curling club has also started their regular season of play.

An I.A.P.A. Safety Awareness Test for all students was held on Wednesday and Friday of this week. The top 10 scorers on this test will qualify to compete against other schools in Ontario.


HEY CULLIGAN® MAN!

CULLIGAN WATER CONDITIONING
SALES—RENTAL—SERVICE

- Soft Water
- Complete Line of Products
- Free Estimating & Water Testing
- Industrial-Commercial-Domestic
- Water Conditioning is Our Only Business
- Free Water Analysis • Salt Delivery Service

"STOP LUGGING SALT"
Inquire about our
"AUTOMATIC SALT DELIVERY SERVICE"
CULLIGAN WATER CONDITIONING (CORNWALL)
19 Amelia St. Cornwall
BUS:932-8044 AFTER 5 P.M.:933-5092



Santa Shops at Biba

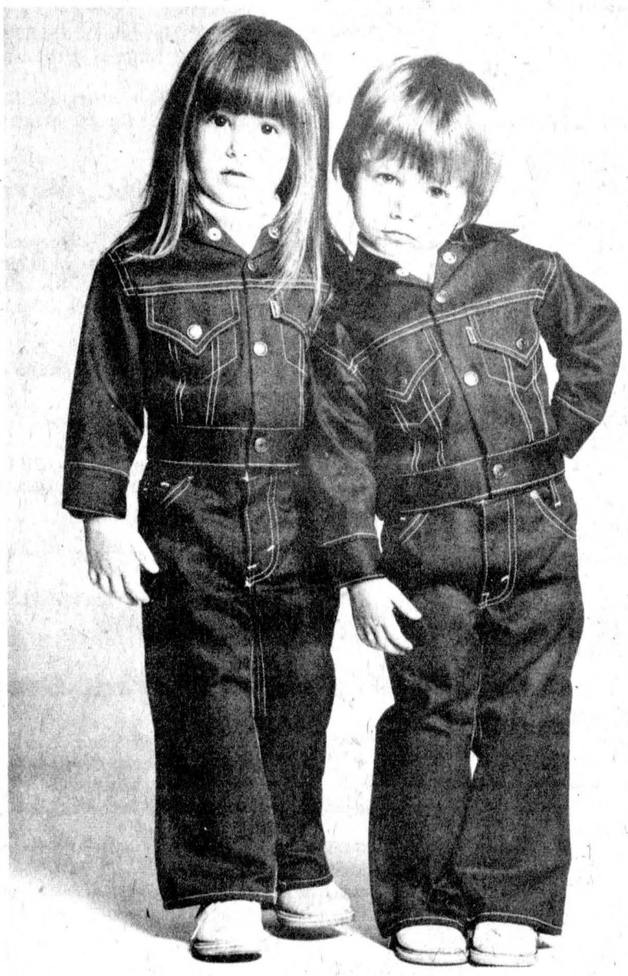

Levi's

Shouldn't You?

Biba
CASSELMAN'S SHOE STORE
Morrisburg - Iroquois

Only 25 Shopping Days Till Christmas





If you're the type of man who laughs at the cold wintry winds, let us help you select a coat to keep you smiling all through the dark months. Whether you choose a smart leather topcoat or a distinctively styled tweed, we can assist you in completing your personal "look of distinction".

Clothes with the quiet look of distinction

Curlers - We can't do much to improve the quality of your game, but our sweaters from Terry Williams and Shelby will tell the rest of the group that when it comes to clothes, you're a winner all the way. Stay one step ahead of Winter at Peter Mack -- in Morrisburg, on the mall.

Let Peter Mack help you keep Winter in its place

PETER MACK men's wear

on the mall
Morrisburg
543-2320

STORE HOURS
9:30 a.m. to 5:30 p.m. daily
9:30 a.m. to 9 p.m. Friday night