WINCHESTER PRESS

VOL. 81 NO. 43 | WINCHESTER, ONTARIO, THURSDAY, FEBRUARY 27th, 1969 | PRICE 10 CENTS

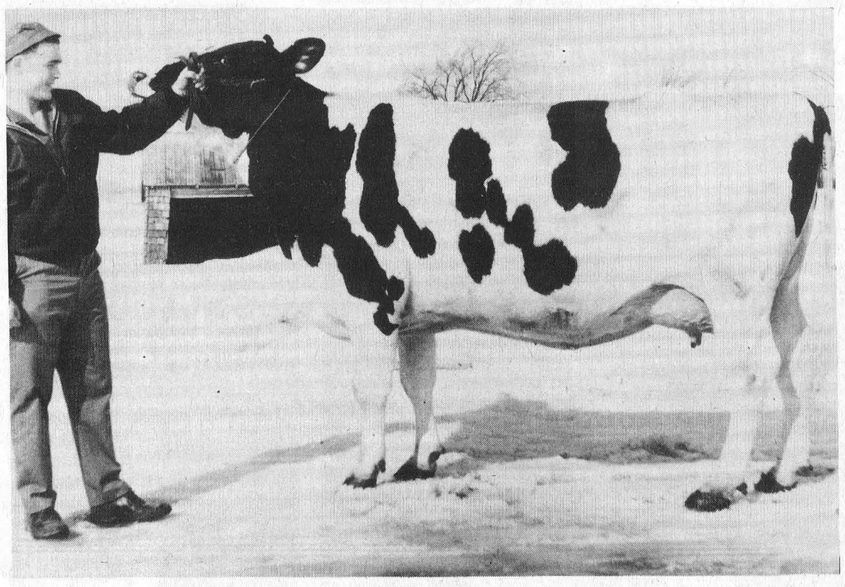

$3,350 Holstein

Holstein history was made at the Fawcett Bros. Sale Arena, Winchester, on February 20th, 1969, when Ken Brook Janice, a five-year-old daughter of Thornlea Texal Supreme, consigned by Kenneth Baker, Elginburg, Ontario was purchased by Glenafton Farms, Alliston, for the record price of $3,350.

This was the highest price ever paid for a purebred Holstein at a public auction in Eastern Ontario.

Glenafton also purchased her 4-yar-old full sister, Ken Brook Jane, for $1,900., the second highest price of the sale, as well as Maycroft Shamrock Rosanne, a five-year-old sired by Rosafe Shamrock Bertrand, at $950.

Frank J. Edwards, Indiane, Penn., paid $1,575 for a very good 6-year-old daughter of Rockdale President.

R.R. McCain, Florenceville, New Brunswick, purchased three animals, paying $1,125 for a 2-year-old daughter of Seiling Rockman from the herd of Clifford Thorpe, Brinston; $800 for a 3-year-old Rockman daughter and $600 for a 6-year-old sired by Rockdale President.

A daughter of Wis Romeo and a daughter of Tera Hills Fond Ivanhoe were purchased at $1,000 and $975 by John Raison, Agent, Smiths Falls.

Eldon Davidson, Winchester, purchased two animals; a 4-year-old granddaughter of Rockman at $950 and a Good Plus 4-year-old daughter of Shore Maple R. at $610.

Other good prices included: a 4-year-old daughter of Banella Stylemaster consigned by Ron Barker, Portland, Ontario, went to John Guy Trudeau, St. Julie, Quebec, at $850; and C. E. Byers & Son, Hawkesbury, paid $710 for a 6-year-old daughter of Thornlea Texal Supreme from the herd of Earl Baker, Bath.

COMBINES TOPS IN U.S. TOURNAMENT

Win Plaque For Canada

Sports writer Dink Carroll, writing in the Montreal Gazette said it this way: "For the record there were some crazy developments over the weekend in the John F. Kennedy Memorial Hockey Tournament at Lake Placid. The Morrisburg Combines, an Intermediate 'A' team, defeated Czechoslovakia on Friday and the United States on Saturday to win the tournament. The United States had beaten Sweden on Friday. While all this was going on Denver University beat our Nationals twice in Denver. Maybe the Morrisburg Combines should be playing in the NHL or perhaps representing us at Stockholm next month".

The Montreal scribe may have been a bit stunned but for those faithful fans who have watched their favourites in action during the season's play, it came as no great surprise.

People of Morrisburg should be real proud of their Morrisburg Combines. The town of 2000 people can boast about having the finest hockey team in the area after the Combines captured the trophy at the John F. Kennedy Memorial Hockey Tournament in Lake Placid.

"A fantastic performance" was quoted from Alfred Taylor, of the CAHA executive, attending the tournament. The Combines representing the Ottawa District Hockey Association captured the honours after defeating Czechoslovakia 5 - 4 Friday night and the United States National Team Saturday night 4 - 2.

The Amateur Athletic Union of the United States is conducting a campaign to raise a 10 million dollar fund to finance the participation of foreign athletes to provide university scholarships from the Robert Berks Bust of President John F. Kennedy. A bronze plaque has been cast which bears his likeness. This plaque will be played for annually at Lake Placid. This year is the first it was offered and Combines won it. Combines received a trophy, individual medallion for each player, coach and manager. They also received a pennant from the Czechoslovakia team. These prizes can be seen on display at Red's Barber Shop on the Mall at Morrisburg. Czechoslovakia, Sweden and the U.S. were flown in especially for this tournament and were not on tour.

Friday night, the Czechs led 2 - 0 after the first period and 3 - 2 after the 2nd, with the Combines coming on strong in the 3rd period. Jack Duncan led the Canadians with 2 goals, with singles by Captain Big Doug Casselman and John McLennan. Bob Carkner in the Combines net, stopped 48 shots. The U.S. defeated Sweden 5 - 3 to earn the right to face the Combines.

Saturday night Rick Rushford gave Combines a 1 - 0 lead after the 1st period, but Bill Reichart tied it up on a power play goal in the 2nd period. Pete Markle put the U.S. ahead, but with 48 seconds left in the period, Fred Silver tied the game 2 - 2 on a pass from John McLennan.

Combines captain, Big Doug Casselman put Combines ahead 3 - 2 at 10:20 of the 3rd period. 2 minutes later, Mel Tomalty gave Combines the insurance goal with the Americans short 2 men. The U.S. outshot the Combines 27 - 22 in a losing cause.

Czechoslovakia swamped Sweden 13 - 2 in the consolation game.

Rick Rushford suffered a broken arm in the 3rd period Saturday night and will be out for the rest of the season.

Ready For Playoffs

Combines are now ready to start the best of 7 semi-finals of the O.D.H.A. Intermediate 'A' Play-offs. Combines finished 1st Shawville 2nd and Renfrew 3rd.

Friday, February 28th, Renfrew at Morrisburg, 8:30 p.m. Sunday, March 2nd, Morrisburg at Renfrew, 2:30 (those wishing to obtain seats on the bus to Renfrew for March 2nd, please contact Bill Gorrell's office.)
Tuesday, March 4th, Renfrew at Morrisburg, 8:30 p.m. Friday March 7th, Morrisburg at Renfrew, 9:00 p.m.



Very Merry Victors

In a jubilant mood following their victory at Lake Placid members of the Morrisburg Combines are looking forward to their own playoffs and another try at the Allan Cup.

Front row, l. to r. Pat English (trainer); Ricky Droppo, Bob Carkner, Ray Casselman, 'Little Doug' Casselman, Roy Pyke, Terry Kelly, Allie Cameron.

Back row: Mel Tomalty, 'Big Doug' Casselman, Ron Quenneville, Lyle Ellis, Rick Rushford, Ed. St. Louis, M. A. Ball (Manager), Jack Duncan. Missing from picture are Pat Brophy, Brian Armstrong, Fred Silver, J. McLennan and D. Empey.

Combines Take First Place In League

Morrisburg Combines clinched 1st place with a 10-1 swamping of Prescott Barons Tuesday night and a 4-4 tie Wednesday night.

Combines have 35 points, Shawville has 32 with 1 game and Renfrew 29 and 2 games. Renfrew plays Friday night against Embrun. If Renfrew defeats Embrun they could possibly take 2nd, but Combines are firmly in first place and can't be reached by Shawville or Renfrew.

Tuesday night Jack Duncan scored a hat trick, with pairs by Big Doug Casselman and Ron Queeneville. Singles by Rick Rushford, Richard Plamondon and Roy Pyke. John Donovan scored Prescott's lone goal.

Wednesday night, Renfrew led 3-1 after the 1st period and 4-2 after the 2nd. Combines came on strong in the last 10 minutes scoring 2 goals in 35 seconds. Bert Morrow, M. J. Blimkie, Larry Mick and Jack Richards scored for Renfrew. Jack Duncan scored a pair, with singles by Allie Cameron, and Big Doug Casselman. 9 minors were handed out by Aime LeBlanc with 2 going to the Combines. Combines outshot the Stars 34-27.

TOURIST COUNCIL

planning busy season

Seaway Valley Tourist Council is making plans for the busy tourist season ahead and many interesting ideas were discussed at the Executive Meeting recently.

The meeting was held at Treasure Island Restaurant, Ingleside with President Mrs. B. Price in the chair.

In an effort to create more widespread interest it was agreed meetings throughout the summer will be held at various locations in the Seaway Valley and notices will extend an invitation to the general public.

The council made it clear they will co-operate in every way possible with the St. Lawrence County C of C in their efforts to promote the 10th Anniversary of the opening of the Seaway.

It was noted many placemats are available and restaurants and motels will be urged to buy these and clear the stock to make way for a new design.

Some discussion followed regarding the possiblility of proceeding with the McIntosh Apple Festival. Another project under consideration is a raffle.

The meeting heard reports from Mrs. Price and Bob Eadie who had attended the Eastern Ontario Co-ordinating Committee meeting on February 10th. The delegates noted the Tabloid Paper will be on the news stands on April 13th and give the meeting some idea of the costs involved and the advertising sold. This Tabloid will appear in newspapers in Boston, Buffalo, Syracuse and Rochester encouraging tourists to visit the area.

Past President Reg. Workman was appointed as Publicity Chairman for the coming season.

THE NEWS in Brief

Nestle Plant On Strike

200 members of local 488, the United Food Processors' Union are on strike at the Nestle (Canada) Ltd. plant located at Chesterville.

The union is asking a pay raise of 57 cents under a two year contract. The union's original demand was a 60-cent raise. The contract expired November 1st, 1968.

The company, says General Manager Jim Mooney, has offered a 33-cent raise over two years. This would put the top production wage rate up from the present level of $2.29 an hour to $2.47 the first year and $2.62 the second year.

Groundhog Makes Appearance

"It looks like an early spring" were the words that came over the telephone wires last Thursday afternoon when a Williamsburg man called to tell the reason. He went on to ask if a photographer was available as there was a sure sign the weather will be warming up and the snow and ice will disappear. Apparently running a few days behind the calendar, Mr. Groundhog did appear at the farm of Cecil Casselman, two miles north of Williamsburg. So for those who have lost their gloves and suffer from arthritis, relief is only a couple of months away.

Stanley Berry Appointed Board Director

Stanley J. Berry, formerly of South Mountain, has assumed the most important administrative position on the Carleton County Board of Education.

Mr. Berry, a former teacher, principal and more recently superintendent of student services for the North York Board of Education has been appointed director of the new board.

He will assume his $30,000 - a - year position March 15th, while the board proceeds to recruit three academic superintendents and a superintendent of finance and administration.

Mr. Berry is a son of Mrs. D. L. Berry and the late Mr. Berry.

Official Road Maps Available

The Department of Highways 1969 Official Road Map of Ontario is now available.

Copies may be obtained, free of charge, from the Information Section, Department of Highways, Downsview, Ontario, and at all Department of Highways Offices throughout the Province; the Department of Tourism and Information, 185 Bloor Street East, Toronto 5, Ontario, the department's Tourist Reception Centres, at border crossing points in Southern Ontario, and Service Centres on Highway 400 and 401.

Educational Association Meeting Held

The first meeting of the proposed North Dundas District Educational Association was held at North Dundas 'District High School on Monday evening February 24th.

An organized committee was formed composed of 11 members from all areas of the district to study ways and means leading to the formation of such an association.

This committee met after the general meeting and exchanged views. A further meeting of the committee is planned for next week. A full program of aims and functions of the proposed association will be developed with the idea of presenting it to the public at large as soon as available. At that time it is hoped a membership drive can be set-up which should be in the very near future at which time the date of a general meeting will be decided.

The committee chose Sarsfield O'Connor and Gordon LaRose of Winchester to be the co-chairmen of this Organizational Committee.

Another Lions Walk

Winchester Lions will sponsor another 'Walk' on a Saturday late in April. "Either the 19th or 26th," said a spokesman for the club.

Funds raised will be used for community recreational projects with the major portion ear-marked for the proposed new Community Centre.

"The Lion members are committed to have a lighted ball park in operation for this season" said the spokesman, "so a portion of the revenue from the walk will have to be used for this purpose".

The balance of the proceeds, it is understood, will be turned over to the Community Centre Fund Drive.

NDDHS Music Committee Formed

On Tuesday evening February 18th a music committee was formed to assist Mr. N. St. Louis and the Band of North Dundas District High School.

Interested parents from each area were assigned duties which will aid and publicize the Band. Mr. Ed. Forward was elected Sec'y - Treas., Mrs. H. Mussell was made convenor of the phone Committee, Mr. M. Boyd was put in charge of transportation Mr. H. Mussell is Properties Convenor. Rev. L. Ferguson Publicity Convenor. These convenors and their committees will work in conjunction with the Music Director.

On Friday many parents and interested friends from the area availed themselves of the opportunity to hear the Band from Bramalee District High School, when they presented two concerts one in the morning and one in the afternoon. Many of the Grade 7 and 8 pupils from the school district were guests at the afternoon concert.

The Band under the direction of Mr. Bud Priestman, presented a programme of both classical and contemporary music. Their presentation was well received by all, and the audience accorded them a standing ovation.

Plans are well under way for the Concert, "Sound of Music", to be presented by the North Dundas Band on March 7th at 8:15 p.m. Tickets are available from members of the Music Committee and students. Tickets are also available from Mr. D. Kenney, Winchester and Mr. D. Casselman of the Red and White Store in Chesterville.

It is hoped that proceeds from this concert will enable the local Band to visit the Bramalee High School in April.



25 Years Faithful Service

Three area men received special recognition at the Annual Meeting and Conference of Dundas 4-H Agricultural Club Leaders at Winchester last week.

Malcolm Graham, left is shown with a fifteen year Certificate in recognition of his work with the Dundas 4-H Field Crop Clubs. Allison Fawcett, centre holds the engraved clock he received for 25 years faithful service; and Mort Stobo, right won his award for five years of service with Dundas 4-H Swine Club.

Former Winchester Man Counsels

"Parents will have to start listening to their children even though they don't like what they hear", says J. Basil Adams, director of Burlington Counselling Service.

Mr. Adams, a former United Church minister who retired last October, is a son of Arthur Adams of Winchester.

"Many parents", says Mr. Adams, "can't talk to their teenagers. If we form groups to bring them together I think we can beat this problem".

The former clergyman is well qualified for his new position. While a minister of the United Church his duties took him to Japan, Korea and Cyprus. He took special training in counselling at McMaster University and attended a course in pastoral counselling at Northampton, Massachusetts.

He now attends the Toronto Institute of Human Relations half a day a week and spends four days a week at his office.

Mr. Adams says people bring all kinds of problems and many are referred to him by clergymen, doctors and police.

"Perhaps the basic part of my job is to make people feel they are human beings", he says, "many of the problems we deal with concern marriage, and we hope to operate pre-marital courses at a later date".

Dies Suddenly

Rear Admiral (E) John G. Knowlton, OBE, CD, RCN, died suddenly in hospital at Carleton Place Thursday, Februay 20th. Rear Admiral Knowlton was the father of Mrs. J. A. Stachon (Patricia) of Kenmore, Ontario.

Mrs. Stachon is well known as a nurse at Winchester Hospital.

Carnival Revenue Statement Soon

Winchester Carnival Committee should have a complete report on the financial results of the very successful venture in a few days. Some minor bills have not yet been paid and a meeting of all committee heads will be necessary before an exact figure can be quoted.

Already other plans are being formulated to assure the fund-raising drive will continue to move steadily till Winchester and the entire district is assured of the proposed new centre.

The Carnival was a success because everyone worked and it is regretable that some of the ablest workers were overlooked on the printed page. For example, atmosphere for the two dances was enhanced by the beautiful decorations and all this was under the direction of Mrs. Helene Keyes with Mrs. Sharon Merkley and Mrs. Irene MacLean.

The Sunday Snowmobile Rally proved a fitting climax for the long chain of events and this was made possible by the Winchester Springs Snowmobile Club, better known as the "Drift Hoppers". Club members who arranged the rally and carried it through to such a successful finish were Murray Shane, Prescott; Tom Allison, Inkerman and Dave Acres of Winchester.

One of the beautiful trophies for the 'Rally' was donated by W. J. L. Boyd and Sons Ltd., Winchester.

Metcalfe Carnival Friday

Carnival Queens from all parts of the lower Ottawa Valley will be in Metcalfe Friday night competing for the "Queens of Queens" title.

Such an array of beauty might well be a program in itself, but an efficient carnival committee has lined up one of the finest winter programs ever presented in the Community Centre.

Heading the list will be two talented skaters from the Ottawa Minto Club. The skaters, Louise Jewkes and Caroline Boucher, both double gold medalists appear second on the program and will follow a thrilling hockey game when over 50 boys ages six to eight will play two games simultaneously.

Another attraction of special note will be the appearance of 52 'Majorettes' from Embrun. Three skating drill teams will compete for valuable prizes and two of the funniest clowns on ice will direct traffic throughout the evening.

Veteran woodsmen from four local Lions clubs, Winchester, Russell, Gloucester and Metcalfe will vie for top honours in a log-sawing contest and Winchester's husky bushwhackers will be a hard combination to beat.

Jack Durant of Radio Station CFRA will be Master of Ceremonies for the show and with such ingredients as lovely gifts, skilled skaters, hilarious clowns talented youngsters and 'brute strength', are billed on the same program. It might be advisable to come early and assure yourself of a good seat.



Married At Winchester

Mr. and Mrs. Douglas Clifton Merkley following their wedding at Winchester United Church. Mrs. Merkley is the former Sandra Ileen, daughter of Mr. and Mrs. Sidney Armstrong, R.R. 1, Winchester and the groom is the son of Mr. and Mrs. Clifton Merkley, R.R. 1, Chesterville, Ontario. Mr. and Mrs. Merkley reside in Prescott.

Women's Page

Mrs. Ralph Allison Hosts Winchester Springs UCW

The February meeting of the Winchester Springs U.C.W. was held at the home of Mrs. Ralph Allison.

The President, Mrs. Davidson opened the meeting with a hymn. During the business session a letter was read from our 'adopted child' in India thanking the members for the Christmas gift he received. The Presbyterial Annual was announced for March 5th in Prescott. Plans were made for the World Day of Prayer on March 7th at the home of Mrs. Cecil McIntosh.

The worship service was conducted by Mrs. Ralph Allison assisted by the members of the group, Mrs. Hubert Hess, Mrs. Basil Casselman and Mrs. Harold Hess. The theme of the worship service was "Love." A reading, "The Greatness of God's Love" was given by Mrs. Hubert Hess followed by prayer by Mrs. Basil Casselman. Mrs. Ralph Allison read an interesting account of the life and work of Dr. Albert Schweitzer. The service closed with the Mizpah benediction.

Mrs. Lawrence Holmes presided over a discussion period. Some study material was supplied to the members and group study material was discussed for future meetings.

Mrs. V. Bell conducted a Valentine game with the prize winners being Mrs. Harry Holmes and Mrs. Leslie Holmes. A dainty lunch was served by the members of the group. Mrs. Davidson thanked Mrs. Allison and the group in charge for an enjoyable evening.

Injured In Fall

Miss Ida Knowland suffered a broken hip when she fell in front of the Royal Bank on Monday. Miss Knowland was taken to Winchester Memorial Hospital and then transferred to Ottawa Civic Hospital.

Leonard W.I. Supports Groups With Donations

Eleven members and two visitors met at the Leonard Hall on Thursday evening February the 20th for the regular monthly meeting of the Leonard Women's Institute.

The first vice-president, Mrs. W. Kardolus was in the chair assisted by the Secretary, Mrs. Frances Wood. Mrs. Kardolus opened the meeting in the usual manner with the Ode and the Mary Stewart Collect.

Roll call was answered with each member giving a donation of pennies for friendship. Mrs. Kardolus welcomed visitors.

It was decided by all that the W.I. present a number of rubbermaid cutlery containers to the Bearbrook Centre and also to send pooling fees to the officer Conference at Guelph. A donation of $5.00 will be sent to the Carleton West Russell Historical Society. The motto "International Unity starts at home" was read by Mrs. John Thorpe.

For entertainment Mrs. W. Kardolus had provided a film. The meeting was closed by singing, "God Save The Queen" and the Institute Grace was repeated.

A very sociable hour was spent during lunch which was served by Mrs. Charles Rothwell and Mrs. A. Boomgaardt.

Mrs. John Liptak thanked the hostesses.

The next meeting will be held in the Bearbrook Centre on Thursday, March 20th and Mrs. H. Sneath of Leonard will be showing a film on cancer and will be giving an interesting talk on what the Cancer Society is doing.

Those interested in seeing this film are most welcome to attend.

Respected District Resident Oliver Baker Dies At 81

Oliver Baker, well known throughout the district, died at his home in Winchester on February 20th. He was in his 82nd year.

Born at Cambridge, a son of the late Jane Chrysler and Leonard Baker, he married Maria Erratt in 1918. After farming for a short time, the couple moved to Mountain Township where he worked as a farm labourer and railroad section hand. Through a lengthy period of ill health, Mr. Baker enjoyed gardening and semi-retirement until 1966 when they moved to Winchester.

In addition to his wife, he is survived by four daughters and five sons: Mrs. Wallace Smith (Ida) Morrisburg; Mrs. Kenneth Larmour (Jane), Winchester; Ruby, Brockville; Mrs. Burton White (Lois), Chatham; Alfred, Inkerman; Charles, Toledo; Harold, Ottawa; Billy and Kenneth of Winchester.

Also surviving are two brothers and one sister: Lennox, Cannamore; Charles, Mariatown; and Mrs. Wm. McKendry (Bertha), Metcalfe. He was predeceased by sisters Eva, Josephine and Maria.

Funeral service was conducted at Vice and Craig Limited Funeral Home, Church Street, Winchester on Saturday afternoon, February 22nd by Rev. Wm. Inglis, St. Paul's Presbyterian Church. Pallbearers were former neighbours George Suffel, Paul Johnansen, David Patterson, Gerald Jennings, Clifford Wylie and Jay Bailey.

Interment took place at Knight's Cemetery.

PERSONAL

Messrs. Warren Byrd, Andrew Anderson, Roger Peltula and Gary Ritchie of Ottawa who were curling in Winchester on Saturday had dinner on Saturday evening with Mr. and Mrs. Cam Thompson of Chesterville.

Regional Public Speaking Winners

Three promising young orators from eastern Ontario in the Ontario Public Speaking finals.

County winners in both elementary and secondary school classes met in Kemptville last Saturday.

Rick Kersey, left a Grade 13 student at Gloucester High School won the impromptu speaking section and was awarded the Hydro Shield. Jane MacIntosh, second from left, a grade 11 student at Our Lady's High School, Pembroke won the prepared speeches section. Sheila Jane Hunter, a pupil at North Edwardsburg Township Public School topped the elementary school division. Rick is the son of Mr. and Mrs. Reg. Kersey, of Ottawa, Jane's parents are Mr. and Mrs. Ronald MacIntosh of Petawawa; and Sheila is a daughter of Mr. and Mrs. Dean Hunter of Spencerville. Press Staff Photo.



WHAT IS A WHIPLASH NECK INJURY?

by J. A. Laquerre Doctor of Chiropractic

A whiplash neck injury is the involuntary thrust of the head and neck in any direction, and the resulting elastic recoil of the head and neck in the opposite direction, with injury to the surrounding and supporting tissues.

Common causes are automobile collision, a sudden jerk of one or both arms, a violent blow to the head or chin, a reflex jerking of the head due to fright or sudden noise, and any kind of fall that causes sudden forceful movement of the head and neck.

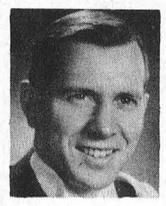

The forces causing the whiplash may result in concussion, contusion or lacerations to the soft tissues and may produce strains, sprains, subluxations and dislocations. Joint injuries and fractures to the bones are common.

Whiplash injuries may involve the nerves, arteries, spinal discs, spinal cord, ligaments, muscles, tendons, cartilages, sympathetic nerves, parasympathetic nerves, nerve ganglias, nerve plexus, and the brain.

If you are the victim of a whiplash injury consult your Chiropractor as quickly as possible. He is a specialist in structural and spinal disorders He will advise you frankly, sincerely, and honestly. Follow his directions to obtain maximum results at the lowest cost.

Should your case require additional medical care or examination, your Chiropractor will tell you and co-operate fully with other physicians on your case.

Send your questions to:
Alta Vista Chiropractic Center
1209 Evans Blvd.,
Ottawa 8, Ontario
or Phone 731-5775

BIRTHS

Following is a list of recent births at the Winchester and District Memorial Hospital:

On Tuesday, February 18, 1969 born to Mr. and Mrs. Richard Shaver, R.R.2, Chesterville, Ontario a daughter.

On Wednesday, February 19, 1969 born to Mr. and Mrs. Keith Mabo, Morrisburg, Ontario a daughter.

On Wednesday, February 19, 1969 born to Mr. and Mrs. Robert Lalonde, Morewood, Ontario a daughter.

On Wednesday, February 19, 1969 born to Mr. and Mrs. Frank Miklian, Morrisburg, Ontario a daughter.

On Sunday, February 23, 1969 born to Mr. and Mrs. Donald Levere, R.R.3, Winchester, Ontario a daughter.

On Sunday, February 23, 1969 born to Mr. and Mrs. Claude Legault, St. Albert, Ontario a daughter.

Vows Exchanged February 18th.

The marriage of Mr. J. L. Belway of Winchester to the former Mrs. Muriel O'Shaughnessy (nee Froats) of Morrisburg took place on February 18th, 1969 at Wesleyan Methodist Church, Winchester. Rev. LeRoy officiating. Attendants were Mr. and Mrs. Sheldon Robinson of Winchester. The bride wore a turquoise dress with navy blue accessories.

The couple will reside in Morrisburg.

Vernon W.I.

Vernon branch of Womens' Institute met at the home of President Mrs. Harold Cowan with 17 members present. Motto 'People are like tea bags - never know their strength until in hot water', was read by Mrs. Aaron Stoodley.

Mr. Wilbert Duncan addressed the meeting choosing as his subject, "General Insurance and how it may affect us".

Vernon branch hopes to take part in a Senior Training School of "Paper Mache", and a short course for "Home Furnishings", in 1969.

Lunch was provided by Mrs. Tom McDonald, Mrs. Dan McDonald and Mrs. Bernard Last.

Be A Sport

If you can't play a sport be a sport and support the Community Centre Project. Compliments of Harrison's General Store, Ormond, Ont. 43c

Final Tribute C.S. Beckstead

A lifelong Chesterville district resident, Charles Sidney Beckstead died February 17th. Mr. Beckstead was in his 94th year. Born at Farren's Point, he was a son of the late Mr. and Mrs. George Beckstead. His wife the former Edith Hess predeceased him some years ago.

Surviving are two sons and two daughters: Grant, Ottawa; Arza, Chesterville; Mrs. Ronnie Merkley, Ottawa and Mrs. James Hillier of Toronto. Also eleven grandchildren and eleven great grandchildren.

Mr. Beckstead was a member of Dunbar Presbyterian where funeral services were conducted by Rev. Eaton February 20th at 2:00 p.m.

Pallbearers were Harold G. Merkley, Frank Todd, William Henderson, Harold Feeley, Freiman Beckstead and Hubert Beckstead. Interment was at Maple Ridge Cemetery.

H. WINSTON ALGATE
OPTOMETRIST
Office will be open in Chesterville at
P. J. Gilroy's Jewellery, March 6 and March 20
For Appointment Call 448-2355
"To Avoid Confusion" Make Appointments Well In Advance

EVERYONE LOVES
Beautiful Flowers
FOR THEIR BIRTHDAY
MURIEL'S FLOWERS
PHONE 774-2201
WINCHESTER

NEW FROM OZITE
AT MACINTOSH'S
CARPET RUNNER
RUBBER BACKED OZITE
– 27" WIDE – 5 DECORATOR COLOURS
See It Now At MacIntosh's. All 5 Colours Stock In Roll Quantity. Immediate Delivery.
MacINTOSH'S
FURNITURE & APPLIANCE
Telephone 774-2636 Winchester


PLAN WITH LANNIN'S
Planned care protects your "Home" investment dollars — and we can help you plan.
Whatever your job about your home entails, in repairs, renovation or additions, we can help you plan them and save you money in the bargain.
Our years of experience and product knowledge can help you over many of the frustrations in contemplated changes.
Call in today and let us help you — no obligation.
FINANCING AVAILABLE IF REQUIRED
Always a BUY at a PAL yard
H. S. LANNIN LTD.
Lumber and Building Supplies
Building Contractors
Phone 774-2637 Winchester

jo-anne shoppe
"SATISFACTION"
774-2003 Winchester
Everything Is Bright And Gay For . . . Spring
YES! Spring Dresses are arriving daily; all the styles and patterns you have been wanting; in Petites, Misses and Women's sizes
First Spring Fashion... Hats
A beautiful selection to choose from. Buy one to brighten up your winter coat and give you a spring feeling
NYLON HOSIERY
First Quality
Regular 49¢ pair
special
3 PAIRS FOR $1
ALL REGULAR STOCK
NICE SHADES
ALL SIZES

FOLLOW THE CROWD TO IGA's MONEY SAVING
REBELLION IGA PRICES
PLUS FREE GOLD BOND STAMPS!
CENTRE LOIN 8-10 PER PACK PORK CHOPS 95¢ lb.
CENTRE LOIN 3-4 LBS. PORK RIBLETS 38¢ lb.
SHOULDER 6-8 PER PACK LAMB CHOPS 53¢ lb.
RIB LOIN 10-12 PER PACK LAMB CHOPS 68¢ lb.
FRESH FRYING 2 PER PACK CHICKENS 45¢ lb.
CHOICE RED BRAND WELL TRIMMED RIB STEAKS 1.09¢ lb.
RED BRAND SHORT RIB REG. CUT ROASTS 63¢ lb.
PERSONALLY SELECTED REGULAR CUT 5-7th RIBS PRIME RIB ROASTS 78¢ lb.
SHORT CUT 5-7th RIBS 88¢ lb.
NIBLETS FANCY KERNEL CORN 12 OZ. TIN 17¢
GOLD SEAL FANCY SOCKEYE SALMON 1/2 LB. TIN 52¢
TOP VALU COLOURED MARGARINE 1 LB. PRINT 12¢
AYLMER CHOICE — 19-oz. tins BARTLETT PEARS 2 - 79c
DEL MONTE FANCY — 14-oz. tins CREAM CORN 4 - 88c
TOP VALU DICED — 19-oz. tins BEETS or CARROTS 8 - $1
ALLEN'S VITA — 48-oz. tins APPLE JUICE 3 - $1
TOP VALU Tomato or Vegetable SOUPS 10-oz. tin 10c
SALADA PRIOR PARK — Pkg. of 100 TEA BAGS 59c
DOMESTIC — 1-lb. Prints SHORTENING 3 - $1
CANADA NO. 1 N.B. TABLE POTATOES 10 LB. BAG 29¢
CANADA NO. 1 N.B. TABLE POTATOES 25 lb. bag 69c
CANADA NO. 1 N.B. TABLE POTATOES 50 lb. bag $1.29
CANADA NO. 1 N.B. TABLE POTATOES 75 lb. bag $1.99
EXCLUSIVELY AT WINCHESTER IGA
Len Steck



Head Boy And Girl

Metcalfe Public School, presently undergoing an expansion program, and with an enrollment of well over 300 students elected the Head Girl and Boy last week. Mr. Alton, Principal, explained the selection was delayed pending completion of the building program. Elected to serve for the balance of the term were two Grade 8 students, Judy McKeown daughter of Mr. and Mrs. E. McKeown and Colin Reaney, son of Mr. and Mrs. Cecil Reaney.

Country Seed And Forage Show Comes To Metcalfe

The popular, annual County Seed and Forage Show is to be held this year on March 14th in the Community Centre at Metcalfe. The usual excellent exhibits of grain and grass seed, hay silage and other feeds will be shown by the many good farmers of Carleton County. Headlining the program will be a talk by N. B. Sinclair, Agriculture Engineering Extension Specialist for Carleton, Renfrew, and Russell Counties. His subject will be "Plastic Tile for Farm Drainage".

Featuring the classes of the Show will be the feed classes which call for the exhibition of a daily ration for a 1,200 lb. dairy cow milking 60 lbs. of 3.5% milk and a fattening 900 lb. beef steer. These classes provide attention to the utilization of crops and to the formulation of proper rations for farm livestock.

The seed classes continue to provide the seed grower an opportunity to sell his seed to the commercial farmer. Long noted for the production of high quality oats and barley seed Carleton County continues to rank well despite the popularity of the corn crop. Timothy, soybeans and potatoes are other crops for which seed is produced in this county to a lesser extent.

Cecil Waddell of Osgoode and his committee, John K. Campbell, Chas. Argue both of Metcalfe, Ed. Wallace of Bell's Corners and John Whyte of Ottawa are looking forward to a large crowd and a successful show.

Ross Home Hosts WI Group

Members of Metcalfe Women's Institute met at the home of Mrs. Hugh Ross for their February meeting with fifteen members present. Roll call was answered with a 'Safety Hint for the Home'.

Mrs. Albert McKeown was named as delegate to the Guelph Conference on April 30th and Mrs. Charles Wallace was appointed as alternate.

Attention was drawn to the Winchester District Memorial Hospital and members were asked to make their donations to the hospital show case at the next meeting.

The secretary read a letter from the Central Canada Exhibition inviting entries from the local branch.

In other business matters members decided what short courses would be applied for, and a gift was presented to Mrs. Wilmott Stanley as an expression of appreciation for having sewing classes conducted in her home.

Program portion of the evening was on education with the theme 'It's never too late to educate ourselves'. Mrs. William Dow read a poem she had written.

PERSONAL

Mr. R. D. Campbell of Ottawa had dinner with Mr. and Mrs. A. K. MacDonald recently.



Dr. Eldon R. Hay

Born At Marvelville

Dr. E. R. Hay To Study World Religions At Harvard

Dr. Eldon R. Hay, Assistant Professor of Religious Studies at Mount Allison University, has been granted a one-year sabbatical to study world religions. Dr. Hay, who has specialized in the relative position of Christianity and other world religions, will study at the Centre for the Study of World Religions, Harvard University.

While at Harvard, Dr. Hay will study all aspects of Hinduism. He hopes to travel to India for several months to specialize in the secular aspects of the religion. Upon his return to Mount Allison, he will be able to put his newly-gained knowledge and experience to good use in teaching.

Dr. Hay was born in Marvelville, Ontario. He graduated with a B.A. from Carleton University in 1954, and from Queen's University in 1957 with M.A. and B.D. degrees. He obtained his Ph. D. in Theology in Glasgow, Scotland in 1960.

Dr. Hay will be assisted financially in his year's leave of absence by the Marjorie Young Bell Faculty Fund, and the United Church of Canada.



Then And Now. . . *. . .In 1882 And In 1969*

Home Of Vernon's Active Club 31

Vernon is a small village measured by today's standards, but it is doubtful if more enthusiasm can be found in community endeavours anywhere in the province.

Activities centres in and around an ancient brick structure on the main street known as 'Club 31'. Since Vernon's main street is also a portion of Provincial Highway 31, it is not difficult to understand the naming of the ambitious organization.

Many who attend the numerous community functions in the neat building find the surroundings extremely familiar, and no doubt pleasant memories emerge from the misty past.

This, too, is understandable for an inscription on a white granite slab embedded in the brick wall reads - "S.S. No. 20 A.D. 1882".

The above photo of 'Club 31' was taken in 1912. The building has not changed but time has taken its toll over a period of 57 years. Years that included two World Wars.

Many readers will recognize the radiant smiles that are so much a part of happy childhood days, but for the benefit of those whose memory may have dimmed by the passage of time, or for the children and grandchildren of this fine looking group we talked with the little boy sitting beside the post on the left John Kennedy, today, lives only a short distance from the familiar setting where he spent many happy carefree boyhood days, and thanks to his kind co-operation we can give the names of students and teaches on this page from the history of Vernon. Mr. Kennedy explained there were two teachers, one with the smaller pupils on the steps and to the left, while the other and her older students are to the right of the photo. Here they are: Miss Hattie Bailey teacher standing in front of the door and her classes left to right back row. John Porteous, Allan Coulter, Knox McConnell (deceased) Earl Genoe, Lloyd Moore, Anna Kuyper, Kathleen Kennedy, Marion Bowen, Lola Porteous, Gracie Campbell, Mildred Campbell, Maggie Gillissie, Amy Campbell. Second row: Kenneth Fraser, John Kuyper, Dan McLaren, John Kennedy, Murray Porteous (deceased) Nelly Miller, Olive Campbell, Martha Dalgleish, Annie McIntosh (deceased), Rae Campbell, Letitia Porteous (deceased).

Bottom row: Matt Moore, Malcolm Porteous (deceased), Cameron Kennedy (deceased), Nora Moore, Rita Boxma, Ula Genoe (deceased), Lester Acres, Archie Campbell, Anna Boxma, Gladys Rowan, Edna Acres, Amelda Coulter, Cora Dalgleish.

At right of photo, standing in back row: (older students and teacher); Ida Dalgleish, Beulah Gagnon, Thelma Moses, Florence Patton (teacher), Ada Gagnon, Lorena Acres, Maggie Porteous (deceased), Freida Moses.

Second row: (starting right of post) Maynard Fraser, Frank Laura, John Dawson Campbell (deceased), Howard Porteous, Wilfred Porteous, Duff Crerar.

Bottom row: Willie McIntyre (deceased), Cecil Acres, Gordon Acres, Trevor Dalgleish, Ray Genoe (deceased), Gilbert Acres (deceased), and Glen Dalgleish.

FACTORY CLEARANCE SALE

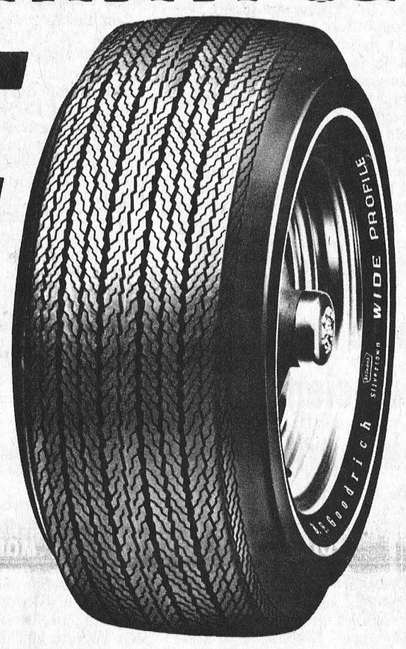

B.F.Goodrich

O.E. TIRES

SILVERTOWN 660

THE SAME TIRE YOU GET ON NEW CARS

MOST POPULAR SIZES AVAILABLE

Here's Some Examples:

TIRE SIZE		LIST PRICE	SALE PRICE
7:35 x 14	w/w	39.80	19.95
7:75 x 14	w/w	42.85	21.45
8:25 x 14	w/w	48.10	23.95
8:85 x 14	w/w	58.25	27.95

It's A 2 For Price Of 1 Sale

OTHER SIZES AVAILABLE

Special Prices To Service Stations

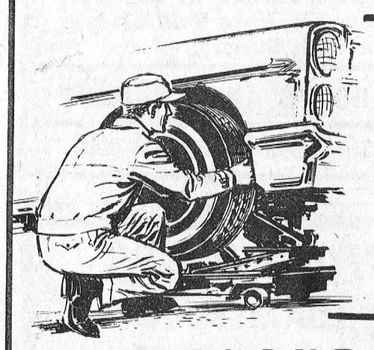

FREE

We offer Free Installation and Free Balancing

PINKUS SALVAGE AND AUTO PARTS LIMITED

PHONE 535-2759 - WILLIAMSBURG

ALSO AVAILABLE AT:

KELLY'S TEXACO SERVICE

PH. 774-2009 WINCHESTER

Art and Amy DAYKIN

PHOTOGRAPHY

- Family Groups
- Weddings
- Children
- Adults

OSGOODE - ONTARIO

Phone Osgoode 826-2567

COUNT THE SAVINGS ON PRICED-RIGHT USED CARS

1968 CHEV IMPALA, 2-door hardtop, V8, automatic, P.S., P.B., Blue, Licence 35722H

1967 PONTIAC PARISENNE, 2-2, 2-door hardtop, 327 motor, automatic, floor shift, bucket seats, P.S., P.B., radio, yellow with black vinyl roof. Licence 34575H

1966 CHEV CAPRICE, 4-door hardtop, V8, automatic, P.S., P.B., radio, air conditioning, green Licence 34466H

1966 CHRYSLER SARATOGA 300, 2 door hardtop, V8, automatic, P.S., P.B., radio, maroon with white roof Licence 99887E

1964 WILLYS JEEP, station wagon, 6 cylinder standard, 4 wheel drive, radio, roof racks, blue. Licence X51961

1965 CHEV IMPALA, 2-door hardtop, V8, automatic, P.S., P.B., radio, white. Licence 34760H

1963 PLYMOUTH FURY, 2-door hardtop, 6 cylinder, automatic, radio, blue. Licence 36988H

GOOD SELECTION OF ½, ¾ AND 1 TON TRUCKS
OVER 80 CARS & TRUCKS IN STOCK AT ALL TIMES

TWO SALESMEN TO SERVE YOU:
Jim Moore and George Kyle

CALL COLLECT

Echlin Motor Sales Ltd.

PERTH — ONT.

Corner Dufferin St. and Highway 7

Tel. 267-3006
267-1350

Vice & Craig Ltd.

FUNERAL HOMES

METCALFE, WINCHESTER AND CHESTERVILLE

774-2120

one convenient phone number serves all three locations

Ambulance Service

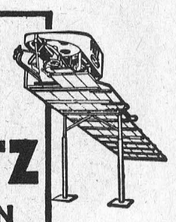

A PATZ BARN CLEANER

IS BUILT . . .

★ stronger!
★ with fewer parts!
★ for rugged use!
★ for easier servicing!

ALSO MANURE STACKERS SILO UNLOADERS AND CATTLE FEEDERS

for complete information and installation see

LORNE ACRES

Telephone 774-2643

WINCHESTER

ONTARIO SEED

Cleaners & Dealers Ltd.

P.O. Box 219, BRAMPTON, Ontario

Telephone 843-2246 Area Code 416

Look for the Bag with the Sign OF QUALITY SEED

50 LBS. NET

CANADA No. 1 SEED

ONTARIO SEED

Cleaners & Dealers Ltd.

BRAMPTON

Canada

OPP WEEKLY REPORT

Ontario Provincial Police in Dundas County last week patrolled 13,535 miles in 973 hours. During this time there were 55 charges laid under the Highway Traffic Act, along with 44 warnings being issued. Officers from Morrisburg and Winchester Detachments investigated 11 infractions of the Liquor Control Act, which resulted in 11 persons being charged. Ontario Provincial Police also investigated 3 thefts, 4 disturbances and 6 miscellaneous complaints.

On our area highways there were 8 property damage accidents and no personal injury accidents.

Provincial Judge's Court was active during the past week with officers spending a total of 15 hours in Court, and registering 44 convictions.

ANOTHER STUDENT WRITES

Safety Importance

There is an old saying, "Accidents will happen." Yet only a few accidents "happen". Most of them are caused by ignorance, carelessness, or lack of skill.

Babies do not fall out of windows if windows are closed. Expert swimmers and skilful drivers rarely have accidents. People who know how to handle electrical appliances not often are hurt from severe shock.

Beyond doubt a large number of accidents can be prevented. Therefore accidents deaths among children of elementary school age have been reduced by more than 50%.

Safety education on a national scale started in 1922. In that year, one out of every eight persons killed by accident in United States was a child under fourteen years of age. Their accidental death rate is lower than that of any other age group.

Our school has the Safety Patrol which acts a steering group for safety work through the school Safety Patrol Leaders from the upper grades prevent traffic accidents by directing the pupils in crossing the streets near the school, at the right time and place.

Our School Patrol leader and organizer was Constable McGregor for the past two years, but this year he was transferred to Long Sault. Now, Constable Burke is our Patrol leader and we honour him greatly for helping us out and answering questions about which the Patrol leaders were unsure.

This year, for the first, I was chosen as a patrol leader and really enjoy it. It is a great responsiblity as you must be very cautious at all times. We have enjoyable times on duty and were entertained to a dance and social evening at Morrisburg which we all thought was exciting.

Every child must co-operate by forming the proper skills and thinking of the other fellow.

"Safety through skill", that excellent slogan of the Boy Scouts should be the motto of everyone.



Father-Son Scout Night

Metcalfe Boy Scout Troop entertained their fathers at a dinner last week. Setting for the interesting evening was the Lions' Den and local clergy were in attendance. Two troop leaders are shown with two members of the clergy. Left to right: Rev. L. Frappier, P.P., St. Catherines Church; Leo Campbell; Rev. A. McGregor, Holy Trinity Anglican Church and Glen Vaillancourt.

Press Staff Photo.

Maple Sap Run Soon To Begin

In the next few weeks the sugar maple bush will become the centre of activity on hundreds of Ontario's farms. When the weather conditions are suitable, maple sap will flow in the millions of maples growing in Ontario. Maple sap flows best on mild sunny days following cold freezing nights.

Maple sap as it comes from the tree, is a sterile, clear liquid with a sweet taste. The volume of sap produced by a tree varies from year to year. Some trees have sweeter sap than others. Usually vigorous trees with deep broad crowns produce the sweetest sap. These trees are often found growing in fence rows and along roadsides.

The sap from a tree growing in a woodlot usually contains from 2 to 3 percent sugar. This means it takes from 28 to 43 gallons of maple sap to make one gallon of maple syrup.

The maple sap is collected by boring a 7/16" hole about 3" deep into the white sapwood of the tree. A spile is inserted into the hole which will convey the sap into buckets or into plastic tubing lines.

When the sap arrives at the sugar house it is boiled in large evaporators until the sugar content rises to about 66%. The maple syrup is than drawn off, filtered and packaged.

Early this spring hundreds of people will gather at the sugar houses to witness the annual boiling of maple sap and to buy some maple syrup.

CNIB NEWS

Ice will help bring vision to blind Canadians. This week, the Eye Bank of Canada in Ontario was presented with an ice making machine, a gift from four Toronto Lions Clubs. "The machine fills many of our requirements and will expand our capabilities" said Dr. George Thompson, Chairman of the Eye Bank. "The ice will be used to fill the shipping containers in which the eyes travel to all parts of the province. Also there are various experiments where eyes must be kept at a low temperature for some time", Dr. Thompson added

"This donation by the Lions is another example of their important participation in prevention of blindness programs. The Lions assist many blind and potential blind people directly and also through projects of this type. In the future, they will become more involved in the work of the Eye Bank," Dr. Thompson added. "We welcome their assistance".

The main objective of the Eye Bank is to supply donor eyes to doctors who perform the delicate corneal transplant operation. Through this method, many Canadians have had sight restored. Right now, the need for eyes is desperate. There are forty people who are ready at a moment's notice to enter the hospital for the sight restoring operation. Some are already in hospital waiting for donor eyes.

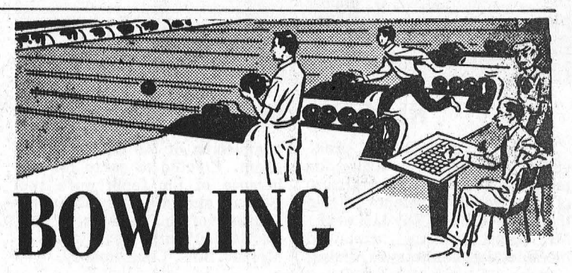

BOWLING

Fireside Mens' League: High Single - Elwyn Latour 296 - 650. High Cross - Jack Plummer 277-727.

550 Club: Bill Casselman 645; Milton Lacelle 591; Lloyd Guy 685 Earl Graves 591; Frank Bailey 562 and Fred Casselman 590.

Gay Twenties Mixed League: High Single - Stuart Dalegish 231. High Cross - Milton Robinson 627 - 230.

550 Club: Larry Sayant 624; Marg Dalegish 610; Norman Robinson 574; Frank Acres 563 and Stuart Dalegish 571.

Community Mixed League - Section "A": High Single: Arn Stobo 281. High Cross: Arn Stobo 754.

550 Club: Earl Graves 578; Ken Cleland 631; Carolyn Dawson 585; Janet Holmes 698; Dale Wise 583 and Don Holmes 622.

Section "B" - High Single: Bob Levere 249. High Cross: Beatrice Warren 629.

550 Club: Edna Empey 623; Earl Gray 617; Bea Warren 629; Richard Billings 609; and Cliff Warren 603.

The Happy Gang Bowling Club: High Single: Muriel Levere 200. High Cross: Margaret Dalegish 556.

500 Club: Margaret Dalegish 556; Illah Miller 503; Edith McDiarmid 553 and Muriel Levere 525.

The Thursday Night Ladies League: High Single: Patti Lannin 246. High Cross: Sandra Cheney 530.

500 Club: Joyce Levere 514.

Fireside League: High Single, Wayne LaPorte, 285. High Cross, Bill Casselman 718.

550 Club: Lloyd Guy 613, Lloyd LaPorte 601, Brian Savage 597, Milt Lacelle 592, Muriel Service 583, Lorne Pemberton 565, Fred Tesselaar 555 and Frank Bailey 554.

Gay Twenties Mixed League: High Single, Larry Sayant 279. High Cross, Rene Crate 700.

550 Club: Doug Shepard 607, Stuart Dalgleish 553.

Community Mixed League: (Section 'A') - High Single, Arnold Stobo 251. High Cross, Bob Levere 646.

550 Club: Cliff Warren 674, Bob Levere 646, Arnold Stobo 610, Janet Holmes 609, Don Holmes 578, Mary Levere 564 and Bob Dawson 550.

(Section 'B') - High Single and High Cross, Cliff Warren 258-674

550 Club: Leroy Empey 636, Ken Cleland 593 and Richard Billings 585.

The Happy Gang: High Single, Elsie Thompson 216. High Cross, Margaret Dalgleish 656.

500 Club: Muriel Levere 500, and Eleanor Marriner 530.

Thursday Night Ladies League: High Single, Joyce Levere 220. High Cross, Cathy Price 597.

500 Club: Barb Van Breugal, Janet Holmes, Alma Douglas, Barb Kerkhoff, Marg Graves and Joyce Angus.

To Hold Forum At Chesterville

A forum entitled "Tricks With a Mix" will be held in the Legion Hall, Chesterville, Thursday March 6th, at 7:30 p.m.

This information comes from Mrs. Heather Butt, Home Economist for Stormont, Dundas and Glengarry Counties. This forum says Mrs. Butt, uses a homemade biscuit mix in various ways, e.g. luncheon dishes, desserts, coffee cake, and even Pizza.

The Forum will be of approximately 2 1/2 hours duration and everyone attending will receive a recipe booklet including all the recipes demonstrated and displayed.

Miss Marilyn MacLeod and Miss Mariette Bourdeau will assist Mrs. Butt. The forum is sponsored by the Ontario Department of Agriculture & Food, Home Economics Branch and everyone is welcome.

Loan Program Dropped

No further loans will be made under the Ontario Junior Farmer Establishment Loans Act, said Hon. Wm. A. Stewart, Minister of Agriculture and Food, speaking in the Ontario Legislature recently.

The Minister noted that the recent report of the Special Committee on Farm Income in Ontario called for a "bold new approach in farm lending", and referred specikically to the duplication of effort in the farm mortgage field on the part of the Ontario Junior Farmer Establishment Loans Board in Ontario, and the Federal Government's lending agency, the Farm Credit Corporation.

Mr. Stewart pointed out that the Junior Farmer Loans program in Ontario came into being in 1952 to fill a need for mortgage money for young men who were not being served by the Canada Farm Loan Board. When the Government of Canada re-organized its farm credit facilities, by introducing the Farm Credit Act in 1959, Ontario felt that there was no longer a need for parallel service, and in 1960 the Junior Farmer Loan was withdrawn. However, in 1962 Ontario reactivated the program when it was found that there was still a need to consider those young men who wished to buy the family farm or enter into partnership with members of the immediate family. Since then the Farm Credit Corporation has made substantial changes in its regulations.

"We are satisfied that the mortgage money needs of Ontario farmers can be filled by the Farm Credit Corporation" said Mr. Stewart, "and that the special circumstances that generated the implementation of the Junior Farmer Loan program in this province no longer exist. It is our intention," the Minister continued, "to maintain sufficient staff to service those loans still outstanding."

The province's decision to withdraw from the farm mortgage field is directly related to a commitment of additional staff and resources to the important fields of credit counselling, farm management, and professional advisory services associated with farm adjustment. The Department also intends to allocate greater resources for the provision of improved farm accounting service, and to place greater emphasis on the need for modern accounting methods on our commercial farms.

Mr. Stewart made it clear that this decision was made after full discussion with Hon. H. A. Olson, Federal Minister of Agriculture, and his staff, and that it would have the end result of creating new and improved service to the farmer-borrower in Ontario.

East Osgoode Centre Board Seeking Aid

The East Osgoode Memorial Community Centre Board has sent a questionnaire to residents of the area served by the centre. The board hopes the result will be many helpful and constructive suggestions which will greatly assist in the successful operation of the community centre following the installation of artificial ice facilities.

Secretary Cecil Reaney urges all those interested to study the questions carefully, give clear concise answers and return at once

A public meeting has been scheduled for Tuesday, March 4th, at 8:00 p.m. in the Community Centre, at which time results will be tabulated.

INFLATION
for good cause

'A nickel a pickle', seems rather inflationary but when the cause is right no one questions cost.

A note from Bonnie Mitchell, Public Relations Officer for O.T.H.S. Red Cross Youth outlines many such 'slightly different' methods of raising funds. Miss Mitchell also explains the useful purpose for which such funds will be used.

Text Books, no longer in use, will be sent to a school on St. Vincent's Island, West Indies where they will become very valuable possessions.

Osgoode Township High School students proved they will 'stoop' to anything to help less fortunate youth. For example shining teachers' and other students' shoes for only a dime, (and of course tips were accepted also). Ed's Note: Teenagers aren't all bad after all).

Name Committee For Science Fair April 19th

The committee for 1969 Rideau - St. Lawrence Science Fair has been formed with Mr. W. H. Hatfield of Maitland, as Chairman.

The Science Fair is jointly sponsored by the Brockville Branches of the Association of Professional Engineers of Ontario, the Chemical Institute of Canada and the Engineering Institute of Canada.

Brockville is the site of the Rideau - St. Lawrence Science Fair on April 19th, with prize money including $100 for Best of Fair Award.

The winners of our local fair will be sent to the Canada - Wide Science Fair in Regina, Saskatchewan, May 8th to 10th.

Be A Sport

If you can't play a sport be a sport and support the Community Centre Project. Compliments of Harrison's General Store, Ormond, Ont. 43c

Announcing . . .

MacIntosh's Has Been Granted The Franchise For ZENITH Televisions (Colour And Black and White), Stereo And Radio And Now Is An Authorized, Stocking Zenith Dealer.

We Invite Everyone To Stop At Our Store To See The Very Best, The Ultimate. See The Zenith Line Now At MacIntosh's.

MacINTOSH'S
FURNITURE & APPLIANCE
Telephone 774-2636 Winchester

SMITH'S
Photo Studio
• PORTRAITS
• GROUPS
• WEDDINGS
• COMMERCIALS
We specialize in . . . Children's Photographs
62 Kyle Drive - Ph. 543-2873
Morrisburg

Had Your Picture In "The Press" Lately ??



DONT BE SHY . . . .
Why Not Order Reprints For Your Friends and Relatives Or Just For A Keep Sake?
8X10 ENLARGEMENTS
SINGLES — $1.75 ea.
5 PRINTS — $1.50 ea.
10 PRINTS — $1.25 ea.
PH. 774-2524
WINCHESTER PRESS LTD.

WINTER SALE

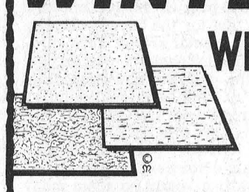

WHITE CEILING TILES
#1 GRADE — 12"x12"
Regular 15¢ each
now 12¢ each

Paneling
ARBORITE (Stock Colours) 4'X8'
Regular - 20.80 - Now 17.44 Sheet.
MAHOGANY PREFINISHED PANELLING
No. 1 Grade - Colour Matched - Light Coral-toned Soft Blond-toned - Medium Brown-toned
Regular - 5.44 - Now 4.44 Sheet
BLENDED WHEAT-TONE PANELLING
Regular - 7.95 - Now 6.33 Sheet.
CHERRY-TONE MASONITE PANELLING
Regular - 8.32 - Now 6.88 Sheet.
SALE ENDS MARCH 15th, 1969
THE Black LUMBER CO. LTD.
543-2188 MORRISBURG 543-2933

KEN HERBERT'S
SLAUGHTERING HOUSE
R. R. 1, Osgoode (located 3 miles North-West of Leo's Livestock Exchange)
PHONE METCALFE 821-2856
We are fully equipped, under Government Inspection, for all your slaughtering needs. Cooler space to hang one hundred head of beef, for top quality meat. Choice beef and pork, by the side or by the quarter, for sale.
CUT, WRAPPED, FAST FROZEN

IMPORTANT NOTICE
Effective immediately, our service department will remain open for customer work Tuesday and Friday evenings until 10 p.m. and will be closed all day Saturday.
We value our service employee good will and wish to extend a deserved week-end for relaxation and freedom for their families.
Our new sales location will be open every night until nine and all day Saturday until six o'clock.
Trusting that all of our service customers will appreciate these new evening hours.
Johnston Motor Sales
(Kemptville) LIMITED
"YOUR GENERAL MOTORS DEALER"
Telephone 258-3403 Kemptville
SALES REPRESENTATIVES — —Gerry Templeton, Ross Munro, Al Cooke, Russ Pyper and Eric MacDonald.

For Electric Motor Repair Service



New and Used ELECTRIC MOTORS For Sale (all sizes)
CALL or BRING YOUR MOTOR TO
Lloyd Cowan Ltd.
MANOTICK, ONT.
TEL. 692-3771

FOR FUN WITH
SNOWMOBILES
Approximately 300 acres to travel, including 50 acres of bush. Located half mile east of the Hallville Public School on Highway 43. There is excellent accomodation to get warm and to enjoy a coffee (admission charge).
Bring Your Own Snowmobile Or Rent One On The Location. We Have Two Skidoos For Rent, (One With Cutter).
OPEN SATURDAYS AND SUNDAYS
For Further Information Call 989-5633

NEW STORE HOURS:
IN WILLIAMSBURG
Williamsburg Red & White Store
Barclay's M & M Store
McNeely's Drug Store
Black's TV & Appliance Store
CLOSED ALL DAY MONDAY
OPEN: TUESDAY, WEDNESDAY, THURSDAY and SATURDAY UNTIL 6 P.M.
FRIDAY UNTIL 9 P.M.
EFFECTIVE IMMEDIATELY

USE CLASSIFIED ADS TO BUY, SELL, SWAP RENT OR HIRE

FOR SALE

FOR SALE — Sump Pumps, Septic Cleaner, Farm Medicines, Special Teat Dilators $1.39 for 36; Mastitis treatments; Rubber Boots, Boots and vaious types of farm clothing. Check our special prices. Harrison General Store, Phone 774-2730. Open Wednesday, Friday and Saturday evenings for your convenience. 43-45c

FOR SALE — Coppertone Combination Frig., 14 cu. ft., and Stove, 30-inch, one year old. Will sell reasonable. Phone 543-3274 after six p.m. or weekends. 43c

FOR SALE — Kitchen Chrome Set in good condition; 4 matching chairs and two extra. Phone Metcalfe 821-2419. 43-44c

SORE UDDERS — Relieve soreness and inflammation associated with mastitis with Nixon Udder Rub. Soothing and penetrating. LaRose Pharmacy, Tel-774-2633, Winchester. 43c

FOR SALE OR RENT — Used Standard Typewriters, Electric Typewriters, Adding Machines, Victor Calculators. For Sale—New Commodore Portable Typewriters, Underwood Portable Typewriters, Victor, Commodore and Tallymaster Adding Machines. DUNCAN'S STORE, Phone 774-2639, Winchester. 43-44c

FOR SALE—One 35 and one 44-can De Laval Bulk Tank. Also De Laval Pipe Line Milkers, Pail Milkers and Vacuum Service, Brinston. Phone 652-4713 or 652-4129. Pumps. De Laval Sales and 43-44c

TO RENT

APARTMENTS TO RENT—In Winchester, at "Finlay Hall', bachelor, one bedroom and two bedroom. Apply to Geo. E. Elliott, Winchester Ontario. Tel. 774-2614 (days) or 774-2335 (evenings). 25tfc.

FOR RENT—3 room upstairs apartment to rent, compact, newly decorated. Private entrance. Heat and electricity supplied. Available after March 15th. Tel. 774-2531. 40tfc

FOR RENT—80 acres (approximately 50 acres tillable) Ottawa rea. Living quarters available. Apply in writing to Box M1000, The Winchseter Press Limited. 41-43p

FOR RENT—Well located, modern three bedroom apartment. Available March 1st. Tel. 543-2925. 41tfc

FOR SALE

FOR SALE—I still have some excellent barber clippers for sale and will sell them at a real bargain with a guarantee and will keep your blades in shape at no cost. D. A. Mallory. 33tfc

FOR SALE—House and 1 acre of land on Highway 43. Phone Winchester 774-5308 39-44p

FOR SALE—Nearly New Toggery. First two weeks in February we are clearing excellent stock of ladies' and children's Winter Coats, Dresses, Skirts, Slacks and Sweaters to make room for spring toggery. Buying spring togs only. Muriel Rennison, Caleb Street, Winchester. Open 10 a.m. to 5 p.m. Closed Wednesday afternoons. 39tfc

FOR SALE—"Waterproof plastic liners for cisterns, tanks, dugouts, ditches, pools. Send inside measurements for prices. Thompsons. Box 456, MELITA, Manitoba." 40-47p

FOR SALE—3000 bales of hay Alfalfa and Brome. Apply to James Fife, Winchester, Ont. 43-44p

FOR SALE—Good quality mixed hay, 1968 Crop, Also 500 bales of straw. Phone 989-5487. Roy Shaver, South Mountain. 43-44p

FOR SALE—New scaffolding $30.00 per section. Art's Welding Shop. Winchester, Tel. 774-2127. 43-47c

FOR SALE—1 Pure Bred Holstein Bull 2 years; Holstein Springers, quantity of Baled Hay. Apply to Hume McConnell, Phone 448-2408. 42-43p

FOR SALE — Three Bedroom Bungalow in Winchester. Apply to Brown's General Contracting, Phone 774-2731. 42-43p

FOR SALE — 1 Westinghouse Refrigerator; 1 Beach Electric Range, and 1 Oil Space Heater. All in good condition. Phone 774-2903. 42-43c

FOR SALE—14-foot Richardson Moulded Plywood Boat, with 28-h.p. Johnson Motor, plus Heavy Duty Trailer, all in good condition. Apply to Frank Schwerdtfeger, Phone 774-5412. 42-43p

Do It the Easy Way
Use The Press Classifieds

FOR SALE

FOR SALE—One three bedroom bungalow; one three bedroom two storey home. Several good farms. W.C. MacDonald, Broker, A. VanSleuwen, 774-3022. 41tfc

FOR SALE—4000 bales of choice hay. Apply Edward Beckstead, Iroquois, 652-4726. 41-43p

Auction Sale

LIVESTOCK, IMPLEMENTS. FARM, FEED, ETC.
One Mile North of Metcalfe
Starting at 1:00 p.m.
SATURDAY, MARCH 1st

Consisting of 40 head of High Grade Holstein Cattle; Dairy Equipment; Full line of Farm Implements; and Household Effects.

TERMS — CASH

CHRIS VANDERYDT, Prop.
Leo Menard, Del Spratt and Regent Menard, Auctioneers. 43c

LOST

LOST—Small Beagle and Walker crossed hound, colour, black white with tan. Finder please notify Reg Shaver, Chesterville, phone 448-2960. 43-44p

IN MEMORIAMS

BELLINGER—In loving memory of a dear son, Clarence Bellinger, who passed away February 23rd, 1962.

We do not need a special day
To bring you to our mind,
For the days we do not think of you
Are very hard to find.
You left behind an aching heart
That loved you most sincere.
We never did nor never will
Forget you, Clarance dear.

43p —Mother and Dad

KEIVER — In fond and loving memory of a dear father and father-in-law, La Mert Keiver, who passed away February 28, 1968.

One year has passed since that sad day
When one we loved was called away;
God took him home, it was His will,
Within our hearts he liveth still.

—Don and Joyce Keiver 43p

JEFFERY—In loving remembrance of a dear Mother and Grandmother, Mrs. Hannah K. Jeffery who passed away Feb. 28th, 1967.

Sweet memories will linger forever.
Time cannot change them it's true
Years that may come cannot sever
Our loving rememberance of you.

—Daughter Jeneva and David Gilmer and Grandchildren. 43p

ADAMS — In loving remembrance of a dear wife and mother, Mrs. Arthur Adams, who passed away February 27, 1968.

There is a link death cannot sever,
Love and remembrance last forever.

—Ever remembered by husband and family. 43p

MILLIGAN—In loving memory of our dear Robert Gordon who passed away March 3rd, 1967.

A page in our book of memories
Is gently turned today.

—Sadly missed by mother and brother George. 43p

NOTICES

PERSONAL—Hygienic Supplies (Rubber Goods) mailed postpaid in plain, sealed envelopes with price list. Six samples, 25¢; 24 samples, $1.00. Mail-Order Dept. M-57, Nov.-Rubber Co., Box 91, Hamilton, Ontario.

FARM SHOP EQUIPMENT
(Smith-Roles Products)
Full line of welders, grinders, compressors, electric drills, small tools, liquidair oxygen and acetylene.
Milton Billings
South Mountain, Ontario
Phone 989-5786 30tfc

NOTICE
We now offer a trucking service for custom slaughtering. Blom's Meats, Mountain, Ontario. Phone 989-2093. 39tfc

NOTICE
We now offer a Trucking Service for Custom Slaughtering. Please contact John Francis phone Iroquois 652-4630. We slaughter Pork on Mondays and Beef on Tuesdays at Earl's Meats, Chesterville, ph. 448-2324. 15tfc

NOTICE
PIANOS — tuned and repaired by factory trained technician-musician and teacher. Call Ottawa Collect — A. M. Dove, 733-6383. 41-44p

ATTENTION, FARMERS
You will receive the best prices for your dead, sick and disabled cows and horses. We have no collectors, you deal directly with us, you have added benefits of the money usually paid to collectors.
24 hour service - 7 days a week
so call collect to:
HERB LOUCKS, Winchester
Tel. 774-5250
or
GUY MACHABEE, Crysler
Tel. 987-2818
Collector's Licence No. 182-C-69
Receiving plant St. Albert
134-RP-69 35tfc

NOTICE TO CREDITORS AND OTHERS
In the Estate of Leslie Aaron Holmes.
All persons having claims against the Estate of Leslie Aaron Holmes, late of the Township of Matilda, in the County of Dundas, retired farmer, deceased, who died on the 1st day of September, 1968, are hereby notified to send full particulars of the same to the undersigned on or before March 14th, 1969, after which date the estate will be distributed with regard only to the claims of which the undersigned shall then have notice, and the undersigned will not be liable to any person of whose claim she shall not then have notice.
DATED this 5th day of February, A.D. 1969.
EVELYN NORA HOLMES, Administratrix,
by her solicitor herein,
G. WILLIAM GORRELL, Q.C.
Morrisburg, Ontario. 41-43c

Is Your Babysitter In The Know?

When you entrust a babysitter with the care of your children, make sure she understands what to do in a fire emergency:

- **Get the children outside to safe location quickly.**
- **Don't take time to dress them—(bring a blanket along in cold weather).**
- **Call the fire department.**
- **Stay with the children; don't re-enter a burning building —smoke and gases from even a small fire could be fatal.**

For help in meeting your home insurance needs, call:

Wilbert D. Duncan
VERNON Phone Met. 821-2748
Lorne Mellan
BRINSTON Ph. 989-5480
Mrs. Jessie Runions
CHESTERVILLE Ph. 448-2266
CIAG INSURANCE
CO-OPERATORS INSURANCE ASSOCIATIONS OF GUELPH
Lorne Mellan and Wilbert Duncan also represent Farm Fire Mutual Insurance Company.

WANTED

WANTED—Lot wanted or one acre with access to good road and good water and drainage; for cash. Apply to Bert J. Reid, 1468 Coldrey Ave., Ottawa 3. Phone 729-4020. 43-48p

WORK WANTED — Carpenter with equipment for interior work. Remodelling or repair by job or by hour. For information and estimates Phone 448-3173 after 6. 43-1p

FEMALE HELP WANTED
A few hours a day will really pay the Avon way, so write today to Mrs. M. Sweeney, 992 Pleasant Park Road, Ottawa 8. 43c

WANTED—Experienced water well driller. Work on commission or share basis. Tel. South Mountain, 989-5488. 43-44p

WANTED TO RENT—With option to buy, good Dairy Farm with Milking Herd. Please apply in writing to Box H989, The Winchester Press Ltd. 43-46p

BEEF HIDES—Fresh frozen 40 lbs. or over $4.00." No stones in the bag eh" Phone 989-2093 Blom Meats, Mountain 38tfc

WANTED—Ault Milk Products Limited, Winchester are accepting applications for permanent and part-time male employees. Application forms may be obtained at the plant. 42-43c

HELP WANTED—Required immediatley for full or part time work in Winchester area for sales work. Car essential. Reply stating qualifications to 87 Grady Crescent, Trend Village, Ottawa 6. 42-45p

WORK WANTED—Interior and Exterior Painting and Decorating. Free estimates. For further information call: Ken McLaren, Winchester, Phone 774-3793. 31-1yr.p

ATTENTION, FARMERS
You will receive the best prices for your dead, sick and disabled cows and horses. We have no collectors, you deal directly with us, you have added benefits of the money usually paid to collectors. licence no. 191-C-69
— Call Collect —
ED. C. WOODS, 989-5281
or
C. F. WOODS, 989-6176
Mountain, Ontario
36tfc

HAS WINTER BEEN UNKIND TO YOUR CAR?
Let Stanley Allen give you an Estimate on a Paint Job, and other necessary body repairs. Mr. Allen has taken the latest courses on handling Acrilic Paint.
We have a fully equipped Paint and Body Repair Department including a Devilbiss Spray Booth.
MARCELLUS
MOTOR SALES LIMITED
Phone 543-2925
MORRISBURG, ONTARIO



FOR ALL YOUR NEEDS!
CALL - 774-2007
DURANT'S
Plumbing & Heating
WINCHESTER

WANTED

WANTED
Sewing — Dressess, Suits and Children's Clothing of all types. Please call Winchester 774-3231. 39tfc

WANTED — Full-time General Manager for the Maple Ridge Cemetery. Closing date for applications March 15th. Apply in writing to the Secretary, Mrs. Gladys Hutt, Chesterville, R. R. 3. 41-43c

WORK WANTED—Exterior and Interior Painting. Free Estimates. Phone 826-2394. 41-46c

WORK WANTED—Remodelling home, building cupboards, repairing furniture and windows. Herve Cardinal, R. R. 1, Winchester. Phone 774-6732. 41-46p

LIVE STOCK WANTED
We have a market for all kinds of Catlte. Buyers from Quebec and U.S.A. Springer Sale starts at 2 o'clock every Tuesday.
List your Pure Bred Cattle now. Pure Bred Sale every third Friday night of the month.
Holmes Livestock Commission Sale
—Telephone—
Barn 774-9918 House 774-6800
Winchester, Ont. 41-46c

WANTED—Do your floors bug you these days? For New Tile Floors, expertly laid, and for free estimates and the newest samples, you should call Don Barkley, at 989-5460. 40-43c

WORK WANTED—Interior decorating. Everything in wall fashions. For more information and estimates apply to Doug Durant, Mountain, Ont., phone South Mountain 989-5633. 42tfc

WANTED—Wrecked snowmobiles and late model cars and trucks, required for parts and resale. Apply Amell Auto Parts, Cornwall, Ontario. Phone 932-5603. 46tfc

SUPERIOR SILOS
5% WINTER DISCOUNT NOW IN EFFECT
W. C. MacDONALD
M. VanSleuwen, Salesman
Tel. 774-3022

WHY PAY MORE? FOR A HEARING AID $99.50
Will buy you one of the best Behind-the-ear models on the market.
HEARING AID BATTERIES AT WHOLESALE PRICES
$2.00 a pack any number, 401's $1.00. Write or phone 774-2606 for an appointment.
SUMMERS'
HEARING AID CENTRE
WINCHESTER, ONTARIO

WANTED

DEAD OR ALIVE
I will pick up your dead cattle for the best prices. 24 hour service.
Call Collect
GERARD HEBERT
Phone Crysler 987-5364
or
Chesterville, 448-2612
Lic. No. 179-C-69
N.B.—Will also buy Livestock

WANTED

200 to 500 acres clay loam land, not necessarily in one block, with or without buildings. It is essential that land has good outlet for tile drainage.

H. E. BICCUM, Broker
Winchester, Ont.
Business 774-2410 Residence 774-3233

CARDS OF THANKS

CARD OF THANKS — I would like to say thank you to the many relatives and friends who remembered me with cards, and telephone messages at the time of the death of my only sister, Bella (Mrs. N. M. Smith). Special thanks to Mrs. Lorne Carkner for her kindness on the day of the funeral. All was deeply appreciated.
—Mrs. Percy Carkner (Annie J.)

CARD OF THANKS — I would like to express our appreciation for cards, acts of kindness and sympathy shown my family and myself during the recent loss of my wife.—Frank Gilroy. 43p

FOUND—Sterling Silver Brooch —corner of Shadbolt's Store. Owner may claim by identifying and paying for advertisement. Call at the Winchester Press Office. 43c

CARD OF THANKS—I wish to thank my friends and relatives for their many. cards, gifts, flowers and visits while I was a patient in Winchester Memorial Hospital. Special thanks to Dr. H. Justus, 1st floor nursing staff, Rev. A.J. MacDonald and Mr. Peters.—Mrs. Jean Kerr 43p

CARD OF THANKS—We wish to express a most sincere thanks to all our friends, neighbours and relatives for their many kindnesses in our recent bereavement in the loss of a loving husband, father and grandfather, Oliver Baker. Special appreciation is expressed for the floral tributes, In Memoriams and contributions. Your kind gestures will long be remembered.—The Baker family. 43p

CARD OF THANKS—To all the doctors, nurses and complete staff of Memorial Hospital, Winchester, to my room-mates, my family, staff of W.J.L. Boyd & Sons Ltd., to friends, neighbours and fraternal friends who were so kind and attentive to our every need and for their innumerable expressions of goodwill by visits, cards, etc., during my stay in hospital and since returning home, please accept my sincere thanks — W. J. L. Boyd 43p

CARD OF THANKS — My sincere thanks to neighbours, friends and relatives for their cards, letters, visits and flowers while I was a patient in Grace Hospital, Ottawa. Everything was deeply appreciated. — Mrs. Vera Casselman. 43p

PROFESSIONAL DIRECTORY

GRAHAM L. CASSELMAN
C. L. U.
Crown Life Insurance
Group Insurance - Pension Plan
Phone 774-3104 Winchester

Biccum & McIntosh
LIMITED
General Insurance - Real Estate
Agents For North American LIFE
Business 774-2410
H. E. Biccum 774-3233
J. R. McIntosh 774-2142
WINCHESTER, ONTARIO

MONUMENTS
Where you Buy the Best for Less
Satisfaction Guaranteed
No. 1 Granite Only
Cemetery Lettering
DWIGHT H. CROWDER
Phone 535-2683 Williamsburg

MONUMENTS
L. D. Wells & Sons
No Flat-Top Bases Used
MONUMENTS, CEMETERY LETTERING
"We are Qualified to Service What We Sell"
on No. 2 Highway opposite the New Union Cemetery
PHONE 534-2255
ROSS McCONNELL, 774-2911
"The Most Modern Shop In Eastern Ontario"

SUMMERS INSURANCE SERVICE
TELEPHONE 774-2515
A Complete Insurance Service for all lines of Fire and Casualty Insurance.

THOMAS SHIPMAN LTD.
Realtors
OTTAWA - ONTARIO
Local Representative
CARMAN H. CROWDER
Tel. 989-2157
South Mountain - Ontario

ROCK OF AGES — Look for this seal. It's your guarantee of permanence.
J. L. KINKAID
Morrisburg
Phone KI 3-3184
FAMILY MONUMENTS — Authorized Dealer
"Cemetery Lettering"

COMMERCIAL PRINTING
Everything You Need
In The Printing Field
—FREE ESTIMATES GIVEN—
THE WINCHESTER PRESS
774-2524 —— phone —— 774-2525

FRED S. COONS
INSURANCE
For Prompt Service Call
CHESTERVILLE Ph. 448-2398

MELDRUM and JOHNSTON
Ontario Land Surveyors
W. J. JOHNSTON, O.L.S.
Tel. 774-2414 P.O. Box 394
Henderson Crescent
WINCHESTER, ONTARIO

HENDERSON LODGE NO. 383
A.F. & A.M., WINCHESTER
Meets in the Masonic Temple on the Second Thursday of eacn month at 8.00 p.m.
Visiting Brethren Welcome
N. M. PORTEOUS, Wor. M.
DR. W. A. SHERWOOD, Sec'y.

Life Insurance
District Representatives of The Mutual Life Assurance Company of Canada: Lyall M. Crowder, South Mountain, Phone 989-2154; Keith Crowder, Brinston, Phone S. Mtn. 989-2030.
Office Phone 989-2157

THE ROYAL CANADIAN LEGION
Branch 108, Winchester
Meets on the Fourth Monday of each month in the Legion Hall, Winchester, at 8:30 p.m.
All War Veterans Welcome
F. GANNON, President
Hall Rentals, R. McCONNELL
ARCHIE RICE, Treas.

Harold D. Poapst
INSURANCE
REAL ESTATE BROKER
All Classes Of Insurance including LIFE
PHONE 774-2602 WINCHESTER

S. EARL FREELAND, C.L.U.
The Manufacturers' Life Insurance Company
Suite 403, Victoria Building
140 Wellington St., OTTAWA
Telephones: Office CE 2-3507
Res. Winchester 774-2334

R. BRYSON PATTERSON
OPTOMETRIST
Office Hours: 9 - 12 — 1 - 5
For appointments Ph. 258-2274
Prescott Street, Kemptville

RAY'S WROUGHT IRON
Manufacturer — Sales
Railings & Awnings
FREE ESTIMATES
Call 774-3025 After 5:00 p.m.
R. R. VanNoy, Prop.
Winchester, Ontario

CORNWALL - OTTAWA - MORRISBURG
MacLEOD, COMRIE & CO.
CHARTERED ACCOUNTANTS
Licensed Trustees in Bankruptcy
Cornwall 932-3613 Morrisburg 543-2935

THORNE, GUNN, HELLIWELL & CHRISTENSON
Arthur A. Crawley & Co.
387 ALBERT STREET
OTTAWA—TELEPHONE 233-7715
Chartered Accountants
Other Offices in Centres Across Canada and in the Caribbean Area.

Having Problems With Your
REFRIGERATION
—CALL—
SHORTT'S AT 821-2354
Specializing In . . .
* COMMERCIAL REFRIGERATION
* BULK TANK SERVICE
* DARI KOOL and MUELLER BULK MILK COOLER
"We Sell The Best . . . And Service The Rest"
SHORTT'S REFRIGERATION
VERNON, ONTARIO

CROSSWORD PUZZLE

State Banner

Here's the Answer



HORIZONTAL
1 Depicted is the state flag of ——
6 —— is its capital
11 Speaker
12 Sum
14 This is called the "—— State"
15 Estonian town
17 Greek letter
18 Preposition
19 Remitters
21 Exists
22 Small bottle
24 Ottoman
26 Unbleached
27 Primates
28 Type measure
29 Notary public (ab.)
30 Russian gulf
31 Down
32 Island
34 Love god
37 Falsifier
38 This state's motto is "—— perpetua"
39 Not (prefix)
40 Flower parts
46 Adjective suffix
47 Hail!
49 Omit
50 The sun
51 Death
53 Contrive
55 Floats
56 Worship

VERTICAL
1 Peaceful
2 Barrier in a river
3 Near
4 Desire
5 Algerian seaport
6 Commanded
7 Hebrew measure
8 Type of butterfly
9 Prosecute
10 Whole
11 Pointed arch
13 Duties
16 Psyche part
19 Sleeps
20 Unseated audience
23 Interstice
25 Shoe parts
32 Greek poem
33 This state produces much ——
35 Indolent
36 Statue support
41 Try
42 Malt beverages
43 Note of scale
44 Icelandic saga
45 Lack
48 River in Estonia
50 Title of courtesy
52 Providing
54 Verso (ab.)

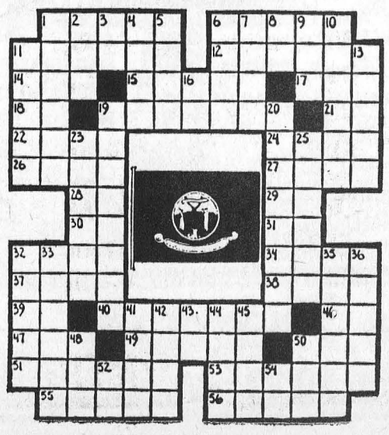

TO FILL YOUR NEEDS
We Have . . .
- SNOW REMOVAL EQUIPMENT
- AIR COMPRESSORS
- BUILDING HEATERS
- BUILDING MOVERS

FARMERS — We Move Manure Piles
Sullivan Bros.
GENERAL CONTRACTORS
Phone Chesterville
448-2660

FEMALE HELP WANTED

Stenographer-Receptionist for office in manufacturing plant. Experience preffered. Apply in person:

MOORE BUSINESS FORMS LIMITED
Kemptville, Ontario.

NOTICE

Municipality of the Village of Winchester

CHANGE OF OFFICE HOURS

Effective March 1st, 1969, the Clerk's Office will be open from 9 a.m. to 12 noon from 1 p.m. to 5 p.m. Monday through Friday.

DON CHRISTIE, Reeve.

QUEEN of QUEENS Carnival
Sponsored By Metcalfe And District Lions Club
featuring
QUEENS FROM ALL AREA CARNIVALS
2 SOLID HOURS OF ENTERTAINMENT WITH
• THE LITTLEST HOCKEY PLAYERS • MINTO SKATERS
• SKATING DRILL CONTEST • NOVELTY ACTS
• CLOWNS ((NO COSTUMES, NO RACING)
• DRAW FOR ROCKER RECLINER
COMMUNITY ARENA
METCALFE
FRIDAY, FEB. 28th
COMMENCING AT 8 P.M.

Merkley Trophy Stays In Russell

Last Wednesday was 'Merkley Cup' day at Winchester curling club and eight rinks competed in the all-day bonspiel.

With curling enthusiasm at its highest peak and 'big money' bonspiels being staged all over the country, the humble 'Merkley may have little meaning to the average newcomer to the game.

This contest does, however, have an interesting history, dating back to the year 1939 when the late Lyle Merkley of Winchester donated a lovely trophy. Mr. Merkley decreed that this cup be played for annually by rinks from Winchester, Morrisburg, Russell and Metcalfe, with two rinks from each club.

The first competition was held at Morrisburg on February 16th, 1939 and a glimpse at personnel of rinks entered on that day might prove of interest to curling fans.

Winchester: L. D. Merkley, W. J. Stewart, Walter Moffat, Wm. Johnston, Skip, H. Helmer, S. Gillespie, W. Watson, H. Fetterly, Skip.

Morrisburg: A. Agulnik, C. W. Fetterly, C. M. Crober, Fred S. Broder, Skip, J. S. Toshack, Rev. R. J. Coyle, F. M. Devaul, S. G. Finnie, Skip.

Russell: H. Gamble, W. Loucks, C. Robb, H. Shepherd, Skip, J. C. Webster, C. Kenney, A. Walker, Tace Wade, Skip.

Metcalfe: D. Crerar, S. Bishop, D. Spears, John Rowan, Skip, W. Reaney, K. Rolston, G. Noble, Don Cameron, Skip.

The Metcalfe rink skipped by John Rowan, defeated Henry Shepherd by a 12 to 8 score in the first round, won over Fred Broder, 10 to 5 in the semi-final and in the final match downed Winchester's Bill Johnston, 10 to 6, to become the first Merkley winners. Henry Shepherd's Russell rink went on to win the consolation event.

There has been little change in the format of the bonspiel since that day thirty years ago. At that time games were all ten ends and the entry fee was $2.00 a rink. Today all games are eight ends with the exception of finals which are ten, and the entry fee is $10.00.

Last Wednesday's play developed into an all-Russell final with Jim Sullivan winning over Glen Cochrane. Glen had won two years in a row and was going for his third straight. With Sullivan on the winning rink were Keith Boyd at third; Don McLaren, second; and Wietse Posthumus playing lead. Cochrane had Frank Thompson, Jim Gamble and Russell Paul.

Howard Scrivens skipped his Metcalfe four to the consolation honours. With Scrivens were Graeme Hardy, Dave Croskery and Lloyd Graham.

Play Wednesday marked the 31st time the trophy had been played for and the 11th time it had been won by a Russell rink.



Metcalfe and Morrisburg each won it nine times and Winchester has only been successful on two occasions.

Some other interesting statistics reveal Howard Fetterly, veteran Winchester skip has played in the competition 18 times. The late Tace Wade (Russell) took part 16 times, while Charlie Crober of Morrisburg and Don Morris, Metcalfe each competed 15 times

No skip has won the coveted mug three times although four have won it twice. The late Les Dowser, Metcalfe was successful in 1943 and 1944. The late Tace Wade took it to Russell in 1946 and 1954. Jim Sullivan, Russell was victorious in 1966 and this year, while Glen Cochrane also of Russell was the winner in 1967 and 1968.

NOTE: The last time Winchester had a winner was in 1961 with a rink that looked more like Morewood: H. Hutchinson, M. MacLeod, Glen MacGregor and M. MacGregor, Skip. A genuine Winchester rink won in 1941 - Dr. D. McLean, H. Helmer, W. A. Rowat and Walter Moffat, Skip. Maybe next year!

PICTURE

For the third consecutive year the Merkley Cup has been won by Russell. Played at Winchester, it was an all-Russell final, with Skip Jim Sullivan against Glen Cochrane who was hoping to have his name engraved on the trophy for the third straight year. The winning rink is shown following presentation of prizes by Frank Morgan. Left to right: Wietse Posthumus, lead; Keith Boyd, third; Jim Sullivan, Skip; and Don McLaren, second.

Press Staff Photo.

Calendar of Events

WORLD DAY OF PRAYER SERVICE, WILLIAMSBURG

A special World Day of Prayer Service will be held in the Christian Reformed Church, Williamsburg, at two o'clock in the afternoon, Friday, March 7. Under the leadership of Mrs. J. D. Pereboom and Mrs. James Kolff the theme of the meeting will be "Growing Together In Christ." Interdenominational. Everyone welcome. 43c

HYMN SING AT SOUTH GOWER

South Gower Baptist Church is having an Old-Time Hymn Sing on Sunday, March 2nd, at 7.30 p.m. The Rev. G. A. Cawfield will conduct the service. The Quintet, the Quartet, with other special artists in music and song, will take part to make this an evening you will not want to miss. A most cordial welcome awaits all. 43c

SKI-DOO PARTY & SLEIGH RIDE AT VERNON

A Ski-Doo Party and Sleigh Ride followed by a Bean Supper, will be held on Saturday, March 1st, at 8.00 p.m., at Club 31, Vernon. Admission: Adults $1.00; under 16, 50c. Everybody welcome. 43c

BAKE SALE

The Legion Ladies Auxiliary will hold a sale of Home Baked goods and candy in the Legion Hall, Friday February 28th from 3 to 5 p.m. Everyone welcome. There will be plenty of good food. 41-43c

WINCHESTER W.I. EUCHRE & BRIDGE

Everyone is invited to come to the Winchester Women's Institute Euchre and Bridge to be held Saturday, March 1st, in the Winchester Legion Hall. Proceeds from which will go to the Institute's Community Centre Fund. 43c

North Dundas District High School Band
Presents
'THE SOUND OF MUSIC'
FRIDAY, MARCH 7th, 1969
At 8:15 P.M.
N.D.D.H.S. AUDITORIUM
Admission $1.00

ST. PATRICK'S Dance
Canadian Legion Branch 108
SATURDAY
MARCH 15
$3.00 PER COUPLE
ORCHESTRA
REFRESHMENTS
Tickets At Gerald Helmer's Barber Shop

SAVE
ON THESE
FOOD SPECIALS
Pillsbury Cake Mixes, White or Chocolate 39c
Mixed Cookies ..... 2 lbs. 79c
Maple Leaf Soap Flakes, Giant size 79c
Libby's 19-oz. Pork and Beans ..... 2 for 49c
McIntosh Apples, fancy grade ..... 3 lbs. 35c
P.E.I. Potatoes, 25-lb. 79c
Dates, 1-lb. cello ..... 2 for 49c
Cooking Beans ..... 2 lbs. 33c
Mixed Candy, lb. 29c
BEST MEAT BUYS
Loin Pork Chops, lb. 79c
Boneless Rib Stew, lb. 49c
Hamburg, lb. 49c
Bulk Wieners, lb. 39c
Wholle Pollock, sliced, lb. .. 27c
Jubilee Bacon, 1-lb. rindless 65c
Bologna, lb. 35c
Homemade Sausages, lb. ... 49c
MacPHERSON & SUMMERS
COLD STORAGE 774-2613

Tom Ward's Ottawa Rink Wins 'Spiel

An Ottawa rink, skipped by Tom Ward won top honours in Winchester's spring bonspiel, last Saturday. Play got under way at ten in the morning and it was nearing midnight when final winners were declared.

Other members of the winning rink were Tom Craig, third; Sam Hill, second; and Lorne Petticrew, lead. Runner-up in the 'two-game' event was another Ottawa team skipped by Richard Rutka, with Doug Sears, Ross Urquhart and Merv Hanniman.

Gananoque captured the 'one-game' prize with a rink skipped by Chet Whitlock. Joe McDonald was at third, Harry Clarke, second and Ron MacFarlane, lead.

JUNIOR HOCKEY
PLAYOFFS
OTTAWA 67 B's vs
RENFREW LIONS
FRIDAY
FEB. 28th
KEMPTVILLE COMMUNITY CENTRE
GAME TIME 9 P.M.
ADMISSION $1.00 STUDENTS 50¢

PLAYOFF
HOCKEY
WITH THE MORRISBURG COMBINES
MORRISBURG ARENA
8:30 P.M.
FRIDAY, FEBRUARY 28th
RENFREW vs MORRISBURG
TUESDAY, MARCH 4th
RENFREW vs MORRISBURG

A RAINBOW
OF QUALITY CARPET VALUES FROM
VICE FURNITURE
Let The Volume Buying Power Of Two Big Stores Put Dollars In Your Pocket.
Buy Your High Quality Carpeting TODAY - Chances Are We'll Install It TOMORROW.
IN STOCK SPECIALS
KRAUS RIDGE TRAIL CRESLAN
In Beautiful Enchanted Green - A Quality Product Loomed To Take That Heavy Traffic. Merchandised Nationally At $12.95 Per Sq. Yd.
NOW AT A LOW 9.95 sq. yd.
CARAVELLE FASHIONTONE
A DUPONT "501 CERTIFIED NYLON" In Rich Gold Two-tone-ed Effect Conceals Everyday Tracking. A $12.95 Value
NOW AT A LOW 9.95 sq. yd.
KRAUS STAINPROOF LEISURE TURF
The Indoor-Outdoor That Looks And Wears Like Carpets Costing Twice Its Price. In Stock In Heather, Avocado And Meadow Moss. Nationally Advertised At $7.95 Sq. Yd.
NOW AT A LOW 6.99 sq. yd.
INSTALLMENT PURCHASES WELCOMED
VISIT OUR CARPET DEPARTMENT TODAY
LOOK OVER OUR LARGE SELECTION OF SIZED RUGS IN ALL QUALITIES AND IN ALL PRICE RANGES
EXAMPLE: 9'×12' FEATURING TOUGH VISCOSE FIBRE - $39.88
INSTALLATION BY OUR EXPERTS AT A LOW $1.25 PER SQ. YD. UNDERPADDING IN ALL QUALITIES FROM $.49 PER SQ. YD. (FOAM) TO $1.49 PER SQ. YD. (TOP QUALITY UNIROYAL SOLID RUBBER)
Compare The Quality - Compare The Pricing - Compare Anywhere - Then Come To Vice Furniture For A Better Deal And Faster Installation Of Better Carpeting.
VICE FURNITURE
WINCHESTER STORE
OPEN TUESDAY, THURSDAY AND FRIDAY NIGHTS
CLOSED WEDNESDAY AFTERNOON
PHONE 774-2800
CHESTERVILLE STORE
OPEN FRIDAY EVENING
CLOSED WEDNESDAY AFTERNOON
PHONE 448-2162

FAMILY STYLE ENTERTAINMENT
Winchester
DOORS OPEN 7:00 P.M. CONTINUOUS FROM 7:30
FEBRUARY
THURS. FRI. SAT. 27 28 March 1 "THE DEVIL'S BRIGADE" ADULT (Color)
Starring WILLIAM HOLDEN, VINCE EDWARDS. The Germans called them "The Ladies From Hell." They were forerunners of the Green Berets
SUN. AND MON. 2 3 "THREE GUNS FOR TEXAS" (In Color)
Starring NEVILLE BRAND and PETER BROWN
TUES. AND WED. 4 5 "WARRENDALE"
ADMITTANCE RESTRICTED TO PERSONS 18 YEARS OF AGE OR OVER
Made by Allan King and Patrick Watson of CBC. This Educational Film is for the benefit of Ontario's mentally handicapped.

Dine OUT
For Reservations
CALL 774-2809
SUTTON'S
MAIN CORNER
COFFEE SHOP
WINCHESTER
BOWLING
FUN FOR ALL

GUARDIAN DRUG STORES
A.S.A. ACETYL SALICYLIC ACID TABLETS 5 gr. 100's 14¢
VAP-AIR VAPORIZER/HUMIDIFIER PLUS FREE! 30 VAPORIZER CLEANER TABLETS SUGG. LIST 7.93 VALUE FOR 6.95 4.77
THESE ARE JUST A FEW OF OUR SPECIAL SALE VALUES! CHECK OUR WEEKLY SPECIALS TOO!
PANTY HOSE SEAMLESS STRETCH SMALL, MEDIUM, LARGE
TERRIFIC SAVINGS ON EVERYDAY NEEDS
WINTER 99¢ DEEP DEEP 49¢ DISCOUNT SALE
ALKA SELTZER Alka-Seltzer 25's SUGG. LIST 79¢
SNOW WHITE FACIAL TISSUE 400's SUGG. LIST 2 BOXES FOR 69¢ LIMITED SUPPLY! 25¢ EA.
MONDAY FEB. 24 TO SATURDAY MAR. 1
WE RESERVE THE RIGHT TO LIMIT ALL QUANTITIES
CONTAC-C COLD CAPSULES 10's SUGG. LIST 1.44 93¢
LOOK! AT WHAT YOU CAN BUY FOR ONLY 77¢ EA.
CONTAC-C LOZENGES SUGG. LIST 99¢
DENTU CREME 4.2 oz. SUGG. LIST 97¢
NOXZEMA HAIR GROOM 2 TUBES SUGG. LIST 1.78 FOR 90¢
JOHNSON'S BABY POWDER 14 oz. SUGG. LIST 1.09
3 CERTIFIED TOOTHBRUSHES SUGG. LIST 39¢ ea.
ORIENT BUBBLE BATH 4 lbs SUGG. LIST 88¢
2 TEA TOWELS 14½" x 29½"
LOOK! AT WHAT YOU CAN BUY FOR ONLY 88¢ EA
MICRIN 12 oz. SUGG. LIST 1.10
PERTUSSIN COMPOUND 8 COUGH SYRUP 2.75 oz. SUGG. 1.12
TAME CREME RINSE 8 oz. REG. SUGG. LIST 1.19
GILLETTE SUPER SPEED RAZOR SUGG. LIST 1.29 VALUE FOR 99¢
FOAMY SHAVE CREAM 11 oz. SUGG. LIST 1.25
3 AQUA SEAL BABY PANTS WHITE-SMALL, MEDIUM, LARGE
ENFALAC LIQUID 3 tins 16.7 oz. Plain or with Iron, or $6.95 case of 24.
BETTY LOU COSMETIC BAG & TISSUE HOLDER
LOOK! AT WHAT YOU CAN BUY FOR ONLY 99¢ EA.
CREST FAMILY SIZE SUGG. LIST 1.25
MAGNOLAX 16 oz. REG. OR MINT SUGG. LIST 1.45
DIPPITY-DO 8 oz. REG. OR EXTRA HOLDING
MAALOX SUSPENSION 12 oz. OR TABLETS 50's SUGG. LIST 1.60 ea.
COMPOZ MILD SEDATIVE TABLETS SUGG. LIST 1.25
CEPACOL 14 oz. PLUS 4 LOZENGES
SCOPE 12oz. SUGG. LIST 1.29
NOXZEMA DEODORANT SPRAY 6 oz. SUGG. LIST 1.49
RUB A535 ANTIPHLOGISTINE 2 oz. SUGG. LIST 1.39

La Rose Pharmacy
Telephone 774-2633 Winchester

EDITORIALS . . . *the way we see it!*

Using Fun To Get Tax Returns

Besides the usual campaign to encourage taxpayers to file their income tax returns early, Clive Baxter, The Financial Post's Ottawa bureau chief, says there is another almost more important drive being launched to try to get Canadians to make fewer mistakes. The big sales effort is contained in a series of television programs prepared by actor Donald Harron who plays all the parts. He is the friendly, understanding host of a program called Tax-a-phone. He hears from some lulus, including a hepped-up hippie who has made so much money as a "teenage typhoon" in the pop music field he wanted to know all about how to report his bond and bank interest, and from a visiting sheik with 17 wives, 53 children and exemptions that exceed his total income. The Financial Post says National Revenue is able to offer the programs to the stations as a service and thus avoids having to buy commercial time. They all end up pushing the basic message: Check your tax guide.

The government thinks it possible to find a touch of humour attached to income tax forms. Most frustrated taxpayers may, however, find some diffculty in mustering up a genuine "belly laugh."

Dropouts Of Yesteryear

With student riots making the headlines in newspapers across the nation and students leaving a path of destruction in their wake, the Editor of the Kingsville Reporter brings back some pleasant memories with an article entitled "DROPOUTS OF YESTERYEAR":

"The man dropped in to say what he would do about dropouts and more particularly about student riots and threatened riots.

The man said that when grandfather labored hard and saved his pennies to go to college, he did not ask any favors of anyone and sought not to have the rules changed in his favor. In his day there was no help from outside, although there was some private help from certain places when he needed it most. The rules were made by the university authorities and no one thought of anybody's right to interfere with them, let alone to run the university.

This man's informaton, which goes back to Trinity College, Dublin, was that in those days it was a privilege for students to be in college and to learn.

Any lack of discipline on the part of the students was not to be tolerated for one moment. University presidents, vice presidents, chancellors, boards of governors, and other such did not expect to be mobbed, derided, scorned, flouted or shot at orally or with bullets.

If anyone didn't like the way the school was run, he could stay away from school, if he was old enough. That, said the man whose information goes back to his grandfather and to Dublin, is the way it ought to be.

Entrance into a college did not automatically qualify any person for a student loan, nor was there travel to Europe on the proceeds of a student loan. Even today student loans, honestly obtained, are supposed to help a student to get through school.

It would be interesting to know how many students, with or without loans from the government, are really students. Will most of them drop out on their studies and drop out on their loans? Can a red convertible student loan help a person become a student? Is there any effort in the universities, the colleges and other schools to establish a system of discipline? Are university authorities fearful politically, morally or physically to enforce the discipline that might reasonably be expected by the people who provide the schools, the schooling, the taxes?

The main, perhaps the only, point of criticism coming from students that is valid is criticism of the people who teach them or lecture to them. There is the fearful thought that many who are professedly teaching the young do not know what they are talking about. Which is not exactly new."

Look Out For The Police Car

Some astonishing accident figures relating to U.S. police cars are given in the Journal of American Insurance, quoted by the Ontario Safety League. A survey charges that someone gets killed in one out of five cases of "hot pursuit" of fleeing motorists by policemen. Half of these cases end in serous injuries, and 7 out of 10 in an accident.

In a one-year period, 80 per cent. of the police cars of 130 municipalities reporting to the National Safety Council were involved in accidents. The 473 police cars of one medium-sized city had 889 accidents, nearly two accidents per car.

These facts are given to support the case for specialized courses, to teach officers how to handle vehicles and suspects in emergencies. "Police agencies spend much time in teaching an officer how to handle a gun and even the art of bookkeeping, but they are not equipped to give him the training he deserves in the handling of a car in which he spends much of his working day."

WINCHESTER Press

Volume Eighty-One
Thursday, February 27th, 1969

WORKMAN BROS., Publishers

Established In The Year 1888

Published Wednesday Afternoon
Dated Thursday

Subscription Rates: $4.00 per year in Canada; $5.00 per year in the U. S. A.; payable in advance

1968 PRIZE WINNER CANADIAN WEEKLY NEWSPAPERS ASSOCIATION BETTER NEWSPAPERS COMPETITIONS

Member of the Canadian Weekly Newspapers Association and the Ontario Weekly Newspapers Association

Guaranteed Circulation Over 2850
Advertising Rates On Request

Authorized As Second Class Mail, Post Office Department, Ottawa



BOY! GET HIM, A REAL JOE COLLEGE!

The Members Report

FROM TORONTO . . . by Fred M. Cass

The third week of the winter Session was once more a week of Throne Speech Debate. However, the standing Committees of the House were much in evidence and Members kept busy in the Committees examining the matters referred by the House. The Public Accounts, Health and Agriculture Committees have had weekly hearings and Members have been gaining a good deal of knowledge of current developments.

During this week, the Government began to introduce new legislation of which to date there has been very little in this Session. A Bill with respect to use of animals for research has raised a considerable outcry and will assuredly receive careful scrutiny when it is considered in Committee. Another interesting Bill is that designed to do away with the traditional and honoured Provincial office and of the Attorney-General replacing it with the office and title of Minister of Justice. This would seem to be only to keep pace with Quebec where such action was taken some time ago. A number of legal Bills were also given first reading including those to authorize the 1970 revisions of Provincial Statutes and Regulations and a most complicated Bill to change in many respects the equally complicated law on mechanics' liens. Still another Bill with respect to registration of partnerships was stated by the Attorney-General to be the forerunner of computerized registrations in Ontario of title documents of every kind and which would be centralized in Toronto.

At the first of this week occurred the official opening of the new Government office complex situated between the Whitney Block and Bay Street and connected by tunnel and walkway to all existing Queen's Park buildings. The new buildings are of most modern architecture and decor and provide air conditioned working space of first quality for several thousand Ontario Public Servants. But despite this over thirty million dollar building program, there are still more Provincial Government Departments scattered across Metro Toronto than there are housed at Queen's Park.

This week also produced the completion of a large loan negotiated for Ontario in West Germany which is a rather unexpected departure by the Government from the usual sources in Montreal, Toronto and New York. According to the Provincial Tresurer the interest rate being paid on this loan is a full one per cent lower than that which would have been charged on a loan from the traditional money markets here in America. This, of course, makes good sense to our hard-pressed Ontario taxpayer.

FROM OTTAWA . . . . by Gordon Blair

Many people have asked what response I have had to my request for opinions and questions in this column. I am glad to report that I have had a lot of mail and I hope it keeps coming. I hope this report will stimulate further discussion.

FOREIGN POLICY

Almost everyone opposes diplomatic recognition of the Vatican on the grounds that it would do very little good and create division in Canada. While this view is held mainly by Protestants, it is also expressed by a significant number of Roman Catholics. The opinion on recognition of Communist China is not so overwhelming, but it is still favoured by a considerable margin. There is virtually complete opposition to withdrawal from NATO and NORAD and any major disturbance of our existing alliances with democratic countries. At the same time, many think we should do more to help underdeveloped countries.

BILINGUALISM

There are differences and shades of opinion on bilingualism At one extreme is a small, determined group who oppose any extension of the French language of any kind. Most people appear to favour and see the necessity for greater bilingualism in Canada, but they are concerned about any compulsion to learn a second language; about the lack of opportunity for people to learn French; and about the possibility of injustices and discrimination against English-speaking public servants. There is still concern about the transfer of the Commissionaires from the museums. Everybody appears to agree with my stand that this should not happen again.

TAXES

The furor about the Estate Tax Act amendments appears largely to have died down. At one stage, as a result of inflammatory articles, the farming community considered its future was jeopardized. But, as a result of the better understanding that has resulted from discussion and the beneficial changes made by the government, it seems that almost everyone is satisfied that the amendments will create no great disturbance. Of course, they benefit the majority of people by exempting widows from estate tax.

CRIMINAL CODE

The Criminal Code amendments continue to be a source of controversy, mainly on one issue - abortion. My mail appears to be pretty evenly divided between those who think that the proposed amendment on abortion goes too far, and those who think that it does not go far enough.

NEWSWORTHY EVENTS

Many letters are stimulated by important news items. For example, a few people have urged the federal government to assist the city of Montreal and Mayor Drapeau so that "Man and His World" can continue. A number have expressed concern about the disturbances at Sir George Williams and other universities. Irresponsible action by a handful of students has triggered off a tremendous reaction among taxpayers now supporting the universities, many of whom did not have the privilege of a university education themselves.

Sugar and Spice



by Bill Smiley

My mind is so scrambled right now that I'll be lucky if I can write three understandable sentences.

I've been trying to explain to my daughter, in an hour or so, such things as Marxism and Communism, why the Russian and Chinese types are different, where Fidel Castro fits in, why, where and when the nation of Israel was created, and why the Jews, notably non-belligerent for about 15 centuries, have a chip the size of a brick on their shoulders these days.

From there we wandered to Mahatma Ghandi, the Congo, nationalism in Africa, separatism in Canada, the Black Power movement in the States, growing anti-semitism among Negroes, and her biology test on the dissection of rats, which takes place tomorrow morning.

Golly, it would be nice to have once again a little girl, who asked such simple questions as, "Dad, does God have to go to the bathroom?"

It all began with a discussion of the student militants at universities. She is appalled at the violence of the hard core of "pacifists" who, lurking in the forefront of all the young idealists and the middle-aged "liberals", deliberately resort to violence in their efforts to catch headlines, be martyrs, and destroy an idea which has taken almost 1,000 years to build — The University.

Thankfully, we agreed that violence begets violence, and that neither of us wants any part of the whole stupid business.

Admittedly, the universities are sitting ducks. Over the years, they have grown as sleepy and fat and insolent as an old tom-cat who has been "fixed".

They have almost taken pride in their administrative inefficiency, their moribund traditions, their cosiness with The Establishment. Write a letter to a university. Three weeks later you will receive a reply, either a form letter or something completely alien to what you asked.

And admittedly, students, universally, have always been among the vanguard of rebels against the system, political or social. That's because they are idealistic, want action, and are inclined to see things in blacks and whites (or today, blacks and reds).

But the fact remains that the universities, over the years, have become the only truly free centres (albeit timid) of sound criticism of society and its ills, in addition to their normal function of teaching people to think and/or learn a professional skill.

And another fact remains. The universities, on the whole, under pressure from within and without, have made a tremendous effort to rouse themselves from their stately torpor and scramble into the twentieth century. Even though it's two-thirds over.

In the process, they have leaned over backwards to free themselves of the rigid, puritan traditions of even 20 years ago. When I was there, living in men's residence, we were allowed to bring girls into the place once a year, on a Sunday afternoon, for a heavily chaperoned cocoa and cookie party in the common room. Now, wow!

I'm not advocating a return to those days, when university men and women were treated like bright juveniles who were basically sex-fiends and alcoholics.

But I am dismayed to see these once-great institutions cowering and cringing under the attacks of malcontented, Marxist wolf-cubs who represent a fraction of student opinion.

As Mordecai Richler pointed out recently, the real yuk of the whole affair is that while the student activists endorse anything, up to the burning of buildings, they are scared stiff lest they get a police record, which would be a serious detriment when they try to get a job in the system they are trying to destroy.

The solution? Kick out the hard-nosed boys and girls, for whom democracy is a sham anyway. Sock it to them with the law when they disturb the peace or commit vandalism. And get back to the business of educating, or teaching to think, the vast majority who want those things.

So now I'm a fascist, and a tool of the imperialistic press. I knew it at heart.

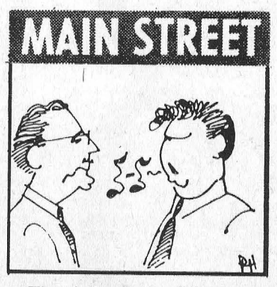

The fellow who blows his own horn is, more often than not, off-key.

Toronto Telegram Syndicate

The Seventh Column

Despite repeated words of warning, newscasters still read the sad stories of young couple found dead in their tightly-sealed automobiles. The cause is invariably the same — asphyxiation. We feel compelled to add yet another word of warning to the youth in our reading area. There's nothing new about holding hands, gazing at a romantic moon and dreaming dreams. Your father and mother planned their future under the same moon, but the Model T was not a solid air-tight box of steel and glass. Your grandfather and grandmother gazed into each other's eyes under a pale moon too, but no deadly fumes emanated from the buffalo-encased cutter. Today the story can have a sad ending. The soft purr of a modern auto produces deadly fumes — odorless, tasteless, silent death. Please, girls and boys, when you plan for the future, make sure there is a future. Keep those car windows slightly open.

Accidents in the immediate area claimed three lives in the last week, caused serious injury to at least four others, leaving twisted metal and blood-spattered concrete as a grim reminder that motorists still have much to learn. Possibly those most concerned with our inability to learn to drive with care are the doctors who, each day and night, must attempt to re-assemble battered bones and stitch gaping wounds. A message which first appeared in the American Medical Association Journal some 15 years ago still carries a very poignant message:

Last night when others were at rest
I rode about and did my best
To save some patients, called by fate,
From travelling through the Golden Gate.
This morning, when the news I spied,
I thought they might as well have died.
"Two Hundred Injured in a Wreck"
"Man Falls, Sustains a Broken Neck"
"Two Drown While Rocking a Canoe"
"Grade Crossing Murders Twenty-Two"
"Gas Blast Takes Lives of Twenty-Three."
"Two Die 'Neath Falling Apple Tree"
All night I toiled to save one life,
And millions die in useless strife,
What is the use to make one well,
While thousands harken to death's knell?
Where is my labour's recompense?
Why can't the world have common sense?

Some concern is being expressed regarding the wanton slaughter of Hungarian Partridge along area roads. It has been brought to the attention of this newspaper that some poachers consider it sport to shoot the birds while riding on the fenders and hood of a moving automobile. This in itself adds up to very poor sportsmanship but the most appalling aspect of the whole business is the fact that having shot the harmless birds, they are left lying on the roadside. This area is considered by our American tourist friends to be one of the finest hunting grounds for the cunning bird, and their organized hunts bring many dollars into the tills of local business men. If today's "hardy" youth is too lazy to walk in pursuit of game and has so little "sporting blood" that he would kill simply for the sake of killing, then drastic steps must be taken and proper punishment meted out.

As the curling season draws to a close, and most competitions both at the local level and district level are completed, some clubs experience difficulty in keeping enthusiasm alive. Curlers in Winchester, Morrisburg, Russell and Metcalfe are familiar with the "Christie Cups", yet, strangely enough, many active curlers when questioned which club held them at the present time, were unable to answer. There was a time, in the 1930's, when curlers battled narrow, snow-filled winter roads every 48 hours in quest of the gleaming silverware. It was a double rink competition, it was played with "irons", and the games went 16 ends. The silver "mugs" were instrumental in creating an atmosphere of friendship and goodwill that linked the four district rinks with a solid bond of friendship. For some unknown reason interest suddenly died and the noble silverware began to gather dust. Many attempts have been made to restore the "Christies" to a place of honour. All appear to have failed. Some research over the last week-end revealed a 1957 motion that many new curlers may not be aware of. Here's the motion, and there's still ample time to act on it:
"At a meeting in Winchester February 13, 1957, it was moved by J. Clark (Metcalfe), and seconded by Howard Biccum (Winchester) that the Winchester Club be requested to change the rules in connection with the Christie Cups. Competition to read: "Any of the four clubs may challenge holders of the cup with a men's, ladies' or mixed rink, the defending club to play a similar rink." Carried." (Send your challenge to the Secretary of the Morrisburg Club—the lovely trophies are still there).

Breeders May Import Cattle

Agriculture Minister Announces

Canadian breeders will be able to import cattle from France and Switzerland again this year, providing the disease situation in these countries continues favorable, Agriculture Minister H.A. (Bud) Olson announced today.

Since the first importation in 1965 from France, more than 800 head of breeding cattle have entered Canada through the maximum security quarantine station at Gross Ile, Quebec. This figure includes animals that will be released from the station this spring.

The objective of the Canada Department of Agriculture's importation program is to provide breeders with bloodlines that will add to the profitability and efficiency of the Canadian livestock industry.

From the beginning, the demand for import permits has exceeded the space available at the Gross Ile quarantine station. To ensure that permits are allocated to those who will use the imported cattle to the maximum benefit of Canadian agriculture, the Department asks each prospective importer to meet certain conditions.

Among the conditions are the following: All applicants for 1969 import permits must submit an outline of their breeding project proposals. Each project proposal in addition to outlining a proposed breeding plan, will contain an inventory of the applicant's breeding animals and other pertinent information. Project proposals will be reviewed by a four man technical advisory committee. This committee will consist of four animal geneticists. One will be from an agricultural college, two will be from the Canada Department of Agriculture, and one will represent the breed societies concerned. Each project proposal will be assessed from the standpoint of the contribution that a breeder can make towards the establishment of self-sustaining breeding herds here in Canada for the eventual overall benefit to Canada's livestock industry. Department officals accompanied by a representative of the breed societies, will visit each applicant's home premises and submit a report on their visit to the technical advisory committee.

To ensure consideration, requests to import cattle should be filed with the Veterinary Director General, Canada Department of Agriculture, by February 28, 1969. All prospective importers will complete an application form which can be obtained on request from the Veterinary Director-General.

On receipt of this application form prospective importers will be sent details concerning the manner in which their project proposal is to be submitted for evalutation.

Elma

Mr. and Mrs. Harold McIntosh visited Mr. and Mrs. Kenneth Beckstead, Morrisburg on Sunday.

Mr. and Mrs. Egerton Barkley, Jean and Brian attended a family gathering in honour of Mrs. A. N. Barkley's birthday at her home in Ottawa on Saturday.

The U.C.W. met at the home of Mrs. John Phifer on Thursday evening when Mrs. Hugh Barkley and Mrs. Arnold Barkley were in charge of the program.

Mr. and Mrs. Reginald Barkley, Williamsburg, Mr. and Mrs. Don Kyle and Mrs. Alvin McIntosh, Colquhoun visited Mr. and Mrs. Bernice McIntosh on Sunday.

Mr. and Mrs. Graham McPherson spent last Sunday with Mr. and Mrs. Don McMartin, Cornwall.

Miss Kim Barkley, Ottawa was a weekend guest of her grandparents, Mr. and Mrs. Egerton Barkley, Mr. and Mrs. Gary Dillabough, Ottawa, Mr. and Mrs. Don Dillabough were guests at a turkey dinner at the home of Mr. and Mrs. Leroy Hutt and Lorraine, Chesterville recently.

Strader's Hill

Mr. Nathan Beckstead and Roxanne of Williamsburg spent Thursday evening with Mr. and Mrs. Lloyd Beckstead and Larry.

Mr. and Mrs. Lawrence Johnston and girls had supper Saturday with Mr. and Mrs. Obele Hansma and family of Toyes Hill.

Mr. and Mrs. Victor Riddell and Mrs. Bertha Hanson of Dundela spent Thursday evening with Mr. and Mrs. Alton Riddell.

Mr. and Mrs. Ernie Serviss and girls and Mrs. Mae Serviss spent Saturday evening with Mr. and Mrs. Edmund Serviss of Morrisburg.

Mr. Dony Wells underwent an appendectomy at Winchester hospital recently and is at the time of visiting he is doing well. We all hope for a speedy recovery.

Mr. and Mrs. Ernie Beckstead and Chris had dinner Sunday with Mr. and Mrs. Earl Tinkler of Oak Valley.

Mr. and Mrs. Charlie Hodgson, Lyall and Blair of Toyes Hill had supper Sunday with Mr. and Mrs. Alton Riddell.

Mr. and Mrs. Lloyd Beckstead and Larry had dinner with Mrs. Ethel Bolten of Van Camp on Sunday.

Messrs. Arnold, Carl and Carman Beckstead spent Sunday afternoon with their grandparents Mr. and Mrs. James Cowan of Pleasant Valley.

Mr. Tom Anderson, Mr. and Mrs. John Wells and Mrs. Fred Beckstead attended the Oddfellows Rally held at Napanee on Saturday.

Congratulations to Mr. and Mrs. Ricky Shaver of Dunbar on the birth of their daughter at the Winchester Memorial Hospital.

Mrs. Mae Serviss of Ottawa spent the weekend with Mr. and Mrs. Ernie Serviss and girls.

An enjoyable evening was spent in Hodgson's Hall Friday evening when Mr. Alton Riddell and his daughter Mrs. Charlie Hodgson won prizes for the best dancers. Mrs. Mae Serviss and Mrs. Aggie Casselman of Brinston were the judges.

Colquhoun

Mr. and Mrs. Gerald Gallinger spent Monday evening with Mr. and Mrs. Ray Hummel.

Mr. John Ostler and Mr. Frank Brownell spent an afternoon with Mr. Wallace Gallinger.

Mr. and Mrs. Johnston were Sunday tea guests of Mr. and Mrs. Kenneth Hummel.

Miss Beverly McIntosh and Mr. William Lang, Inkerman were callers on Mr. and Mrs. Don Kyle on Friday evening.

Mrs. Hattie McIntosh was a Sunday tea guest of Mr. and Mrs. Don Kyle.

Mr. Wallace Gallinger and Mr. Lawrence Whittaker are spending a few days in Toronto.

Recent visitors at the home of Mr. and Mrs. Lloyd Gallinger were Mrs. Jack Smith, Mrs. Williams of Chesterville, Mr. and Mrs. Kenneth Hummel, Mr. and Mrs. Harold Feeley, Mr. and Mrs. Donald Kyle and Mr. and Mrs. Donald Casselman.

4-H Club Meets

South Mountain, No 1 4-H Club met at the home of Mrs. Peter Meerakkers and the meeting opened with the 4-H pledge. The club was named the 'Kitchen Cuties', and lessons were on the art of cooking.

WCTU Annual Convention Slated For Spencerville

The February meeting of the Women's Christian Temperance Union was held at the home of Mrs. H. Robinson on Thursday, February 20th. Mrs. Robinson presided and Mrs. Ada Walker read the minutes and recorded proceedings. It was announced that the annual convention will be held at Spencerville on April 9th. After some discussion, a committee was formed to arrange for a public speaking contest to be held in late spring.

The worship period which was led by Mrs. Cecil McIntosh centred around the theme 'Brotherhood'. Mrs. O. Wallace closed the meeting with prayer. All enjoyed a social hour during which Mrs. Robinson served a delicious lunch.

Pleasant Valley

Mr. Issac McShane and Mrs. Arnold Norten of Mountain attended the funeral on Monday of the late Mrs. Wm. McShane of Smiths Falls.

Miss Edith Allan and Mr. Rae Allan of North Mountain were callers on Tuesday at the home of Mr. and Mrs. Lee Kennedy.

Mr. and Mrs. David Gilmer were Thursday supper visitors with Mrs. Ethel McIlreath of Iroquois.

Mrs. Mary Gilmer and Mr. and Mrs. Hilliard Gilmer spent Thursday with Mrs. Sam Cowan and family of Prescott. Mr. Cowan is still a patient in the Kingston General Hospital. They also visited Mrs. Grace Briggs and Mr. and Mrs. Gordon Warren.

Mr. and Mrs. Lee Kennedy were callers in Iroquois on Tuesday.

Mr. and Mrs. David Gilmer were callers on Friday on Mr. and Mrs. Lloyd Sloan of Ventnor. Pleased to report that Mr. Sloan is feeling better.

Mr. and Mrs. Jas. Cowan and Orval were callers on Mr. Sam Cowan at the Kingston General Hospital on Thursday.

Mr. and Mrs. Earl Gilmer were supper visitors of Mrs. Mary Gilmer and Mr. and Mrs. Hilliard Gilmer on Saturday.

Mr. and Mrs. Ken Hunter received a phone call from their son Dale from Vancouver. The occasion being Mrs. Hunter's birthday. Greetings from the rest of the family were also received.

Mrs. Thomas Maxwell and boys of Mountain Station and Mrs. Margaret Maxwell of Ottawa were callers on Saturday at the home of Mrs. Mary Gilmer and Mr. and Mrs. Hilliard Gilmer. Sunday visitors were Mr. and Mrs. Wm. Bolten and Mr. and Mrs. Jas. Barton of Prescott.

Mr. David Corker went into the Memorial Hospital in Winchester on Sunday. All hope he will be feeling better soon.

Mr. and Mrs. Wm. Somerville spent Saturday at Mr. and Mrs. Alex Brown of Spencerville.

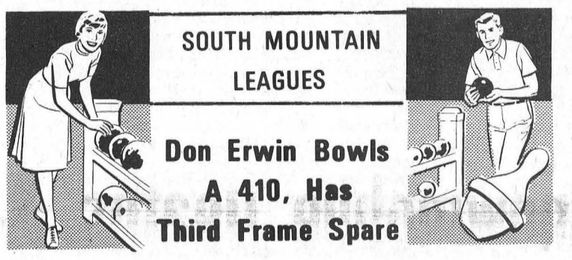

SOUTH MOUNTAIN LEAGUES

Don Erwin Bowls A 410, Has Third Frame Spare

Mens' Commercial League: High singles were Doug Boyd 282 and Wayne Kenney 318 to roll a high cross of 710. Other high scorers were Lyle Simzer 742, Doug Boyd 708, Ab Ace 701, Lyle Coughler 673, Lyle Simzer 630, Wally Ace 603 and Denzil Allen 603.

Ladies' League: Idena Hess was top bowler with a high single of 282 to cross 649. Elaine McLaughlin had a high single of 239.

Other high scorers were - Marian Graham 616 and 601. Grace Dillabough 605 and 558. Elaine McLaughlin 236, Donna Thorpe 588, Idena Hess 579, Barbara Wardle 578 and Jean Crowder 568.

Week of February 10th

Doug Boyd 766; Lyle Simzer 715; Keith Beamish 706; Donnie VanBridger 677; Gerald Simzer 660; Donnie VanBridger 659; Dale Boyd 648; Lorraine Dobbie 642; Doug Durant 639; Charlie Burley 605; Marion Graham 635; John Bryant 624; Gerald St. Pierre 617; Donna Burley 605; Marg Black 602; Denzil Allen 592; Don Dobbie 585; Clarence Marriner 577; Bert Dobbie 585; Gord Richardson 570; Lyle Coughler 563; Richard Gilmer 562; Sharon Gilmer 554; Verna Simzer 552.

High Single: Doug Boyd 299.

Week of February 17th.

Don Erwin 854; Lyle Simzer 718; Gord Richardson 680; Keith Beamish 671; Denzil Allen 666; Marion Graham 665; Sharon Gilmer 658; Mac Graham 657; Dale Boyd 657; Verna Simzer 648; Richard Gilmer 647; Doug Durant 630; Bill MacDonald 621; Jim Eager 616; Richard Gilmer 615; Charlie Burley 593; Doug Boyd 589; Kevin Boyd 583; Wayne Taylor 582; Jud Imrie 576; Ethel Sheldon 576; Freda Berry 568; John Bryan 568; Mol Tompkins 566.

High Single: Don Erwin 410.

Oak Valley

Miss Anna Meerakker of Ottawa and Miss Ada Meerakker of London are visiting their parents Mr. and Mrs. P. Meerakker.

Miss Ann Dolan of Port Arthur is visiting her aunt Mrs. Joe Baldwin and Mr. Baldwin.

Sunday visitors at the Tinkler home were Mr. and Mrs. Dale Wise and Bonnie, Mrs. Wm. Hunter and family of Winchester Springs and Mr. and Mrs. Dwaine Kirker and boys of Brinston.

Mr. and Mrs. K. Groningen and family of Dixon's Corners were Sunday visitors of Mr. and Mrs. Leo VanAdrichem.

Mr. John Kirkwood of Prescott and Mr. Ralph Kirkwood of Winchester Springs were Sunday visitors at the Kirkwood home.

Nation Valley

Mr. and Mrs. Ben Bowman of Williamsburg were guests on Wednesday with Mrs. Dora Styles and Mr. and Mrs. G. Styles and daughters.

Mrs. Olive Droppo returned home after visiting her son and daughter-in-law, Mr. and Mrs. Calvin Droppo in Ottawa.

Mr. and Mrs. Jack Bush and family of Avonmore were recent guests with Mr. and Mrs. Ewart Stoddart and Bazil Stoddart on Sunday.

Mr. and Mrs. Garnet Droppo of Massena, N.Y. and Mrs. Olive were Saturday dinner guests with Mr. and Mrs. R. Wilson of Cornwall.

Miss Tamara Gurik and James Garnet Droppo were united in marriage in the Chapel of the Nativity of the Blessed Rusen Orthodox Church, Albany, N.Y. recently. The Rev. Sevelad Durst was the officiant. The bride is the daughter of Mr. and Mrs. Alexander Gurik.

The bridegroom is the son of Mr. and Mrs. James Garnet Droppo in Massena, N.Y.

Given in marriage by her father, the bride was attired in an A-line gown trimmed in ivory. The bride's mother wore olive green crepe and black accessories. Following the ceremony a reception was held at the Polish Community Centre, Albany, N.Y. For their trip to New York City the bride left in a royal blue knit suit with black accessories.

Mr. and Mrs. J. Bailey of Winchester spent an evening recently with Mr. and Mrs. Ralph Gray.

Miss Janet Adamovits from Bramalea, Ontario spent a few days last week with Miss Mary Styles.



Top Weekly Correspondent

Fondly referred to as "the eager beaver" by her editor, Mrs. Helen C. Gillies, Wasaga Beach correspondent for the Stayner Sun, has been named 1969 winner of the Ontario Hydro Award of Merit, for excellence in rural news reporting. James A. Blay, Hydro's director of public relations, presented the Award at the Ontario Weekly Newspapers Association Convention in Ottawa. In addition to reporting for The Sun over the past 10 years, Mrs. Gillies has a record of fine achievement for participation in district affairs. She also covers the Wasaga Beach area for the Collingwood and Midland weeklies, Barrie radio and television stations.

To Hold World Day Of Prayer On March 7th

South Mountain U.C.W. met at the Church Hall for their February meeting with Mrs. Arnold Graham, president, opening the meeting.

Mrs. Hilliard Boyd led the worship portion of the meeting and outlined ten ways to attain and keep faith, as well as, ten ways to pray effectively.

The meeting was reminded of the World Day of Prayer on March 7th and the service will be at the Presbyterian Church at 8:00 p.m.

Following a discussion of new business, Mrs. Wm. MacDonald continued the study of China.

Lunch was served by the February committee.

Family Reunion Honours Couple

A family reunion was held at the home of Mr. and Mrs. Lanson Hyndman on Sunday night, February 16 in honour of Mr. and Mrs. Brian Christie who were married on January 24th in Ottawa. Brian is the son of Mr. and Mrs. Chas. Christie of Ottawa. A delicious smorgasbord dinner was served by the hostess and helpers after which Mr. Melvin Christie extended congratulations and best wishes to Brian and Linda. They were presented with several beautiful gifts. Those attending were Mr. and Mrs. Chas. Christie, Elaine and Mr. and Mrs. Brian Christie of Ottawa, Mr. and Mrs. Melvin Christie, Clarke and Steven; Mr. and Mrs. Clair Bartholomew, Barry and Neal of Hallville, Mr. and Mrs. Bob Williams of Chesterville; Mr. and Mrs. Gordon Richardson and Miss Wendy Kirkby of South Mountain, and Mrs. Ivan Christie of Mountain.

Your Ontario Hospital Insurance would like to hear from you

(before it's too late)

When you are newly wed the "family" Hospital Insurance premium must be paid to cover husband and wife. If you belong to a group notify your group without delay *or* if you both pay premiums direct, notify H.I.R.B.

When you move to a new job you can keep insured by following the instructions on the Hospital Insurance "Certificate of Payment Form 104" that your present employer is required to give you on leaving.

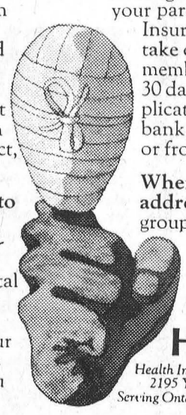

When you turn 21 you are no longer covered by your parents' Hospital Insurance. You must take out individual membership within 30 days. Get your application form at a bank, or a hospital, or from H.I.R.B.

When you have a new address notify your group. If you don't belong to a group, write H.I.R.B.

H·I·R·B

Health Insurance Registration Board, 2195 Yonge Street, Toronto 7. Serving Ontario's Health Insurance Plans.

It's A Bride's World at Vogue

the classic wedding gown

Fashioned In Luxurious Paloma, High Neckline. Waist And Sleeves Trimmed With Venice Lace.

$65

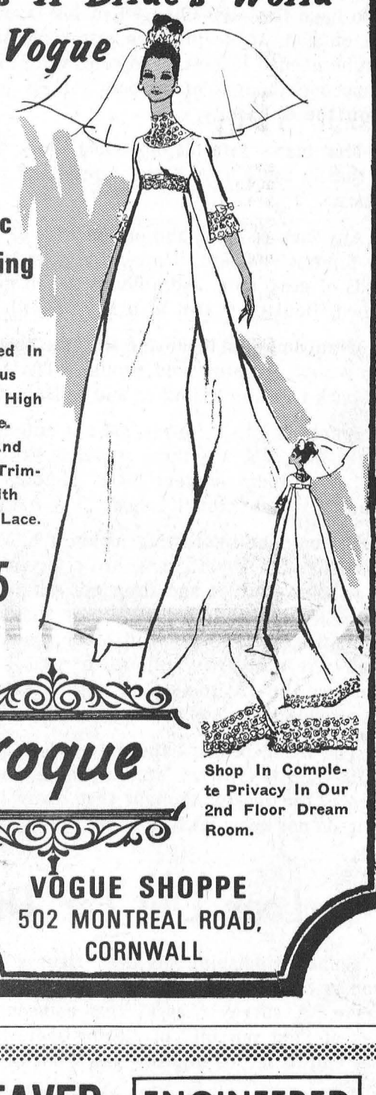

Vogue

Shop In Complete Privacy In Our 2nd Floor Dream Room.

VOGUE SHOPPE
502 MONTREAL ROAD, CORNWALL



SLOW DOWN SAVINGS AHEAD ON GOOD USED CARS

SELECT A QUALITY USED CAR NOW BEFORE THE SPRING RUSH

SEE THE Beautiful 69's

- Chrysler
- Plymouth
- Valiant
- Barracuda
- Fargo Trucks

We Are Open
7a.m. - 7 p.m.
Evenings By Appointment

W. J. L. BOYD & SONS LTD.
WINCHESTER
PH. 774-2520

FLAVOR-CRISP CHICKEN

DINING ROOM AVAILABLE FOR YOUR
Banquets — Meetings — Parties
"Phone 774-2417 For Reservations"
TAKE OUT ORDERS A SPECIALTY

COUNTRY KITCHEN RESTAURANT
Winchester, Ontario



ONLY REAL
MILK
SATISFIES YOUR REQUIREMENTS

INSIST ON Clark Dairy REAL MILK PRODUCTS

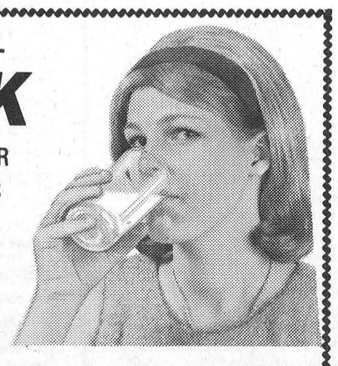

"A Fine Product For Every Household"

WINCREST DAIRY
Your Dairy Number 774-3630
BASIL DAWLEY AND SONS — WINCHESTER, ONTARIO

NEW IMPROVED FEEDS FOR HEALTHIER PROFITS

Protect your stock . . . and your profits . . . with our fortified feeds. Count on us for cattle rations scientifically formulated to guard health, promote growth and gains.



- Top Quality Cattle Rations for All Needs
- Pelleted Feeds
- Special Feed Supplements

A bigger return from your feed dollars is what you want and what you get, with our livestock and poultry feeds.

High Quality FEED

D. L. Berry & Sons Ltd.

SOUTH MOUNTAIN 989-2880 WINCHESTER 774-2522 MANOTICK 692-3543

BEAVER ENGINEERED FARM BUILDINGS



- POLE FRAME
- CLEAR SPAN
- STEEL SPAN

All Standard Buildings of Engineered Quality Erected to Suit Your Farm Program.

For Plans and Planning Help Phone Beaver Lumber . . . Ask for "The Farm Rep."



JOHN KNOWLES
Home Phone 826-2153
Beaver "Farm Rep."

BUILDINGS THAT PAY FOR THEMSELVES

A farm building today has one job and one job only . . . to help you get better production at the lowest cost. That way a building pays for itself. It's not just a building but a specializezd farm tool laid out to make work faster and easier.

This is how the Beaver farm "rep" can help you with engineered plans, custom fitted to your farm program, for more production at the least cost. He is at your service for on-the-farm planning help and estimates. Phone

BEAVER LUMBER
1500 BANK ST.
Ottawa, Ont.
733-0555

OPEN DAILY 9 TO 6 AND ALL DAY SAT.



Just Test Riding!

Sheila goes for a test ride with "Squirming Irma"

Sheila Pollock of General Motors of Canada's Truck Distribution Department went for a test ride recently with a device named "Irma" by GM engineers. The machine is located in GM's Experimental Department and is used to carry out punishing 20-hour wear tests on seat material. At the same time it checks seat construction by subjecting each seat to the weight of a 150 lb. person squirming in and out 50,000 times. GM's Experimental Engineers conduct tests every day on seats picked at random from its assembly lines, as well as general approval tests on seat materials submitted by suppliers.

Hold Careers Day

Thirty-seven teachers from secondary schools attended a careers day at the Kemptville College of Agricultural Technology recently to become acquainted with employment experiences of graduates in agriculture and home economics.

Special features of the program included two panels of recent graduates who discussed their careers since leaving K.C.A.T.

After lunch faculty members met with the visitors in small groups to answer questions on entrance requirements and curricula for the College.

Dr. F. A. Stinson, Principal of K.C.A.T., welcomed the visiting group.

DOT Announces Four Volunteer Climatological Observer Awards

In announcing awards to four volunteer climatological observers in Ontario for their contributions to meteorology in Canada, Mr. George L. Pincock, Toronto Regional Meteorologist for the federal Department of Transport, said more such stations are needed.

This year's winners each received a wall barometer with an inscribed plaque.

The annual award program was instituted several years ago by the Meteorological Branch of the Department of Transport to provide recognition for the service and dedication of hundreds of voluntary climatological observers across Canada. Daily, these men and women take measurements of temperature extremes and precipitation amounts and keep records of the observations. At the end of each month, their reports are forwarded to the Meteorological Branch where the data is processed and published to meet the wide demand expressed by business, industry and the general public.

Transport Minister Paul Hellyer has expressed appreciation of the services donated by these volunteers to help make Canada's weather services among the finest in the world.

Award winners are chosen from climatological observers who have participated in the observing program for at least five years. Their selection is based primarily on the accuracy and completeness of their reports.

An aim of the award program, in addition to recognizing the services of active volunteers, is to encourage and stimulate interest in those sections of the country where there is a scarcity of reporting climatological stations. Mr. Pincock stated there were several sections of Ontario, particularly in the east and north, which lacked adequate reporting coverage. He invited anyone interested in finding out more about the program to write him at P.O. Box 7, Toronto Dominion Centre, Toronto 1, Ontario.

FORMER WILLIAMSBURG COUPLE

Mr. and Mrs. Willis A. McIntosh Celebrate Sixtieth Anniversary

Mr. and Mrs. Willis A. McIntosh of Kingston (formerly of Williamsburg) recently celebrated their 60th Wedding Anniversary. They were married in Williamsburg by Rev. G. A. Fechner on February 3rd, 1909.

To celebrate the happy event, a lovely turkey dinner was enjoyed by the immediate members of the family at St. Peter's Luthern Church basement, Williamsburg followed by an "At Home" from 7:30 to 9:30 p.m. Approximately 100 relatives and friends called to extend their congratulations to Mr. and Mrs. McIntosh.

Both Mr. and Mrs. McIntosh have been life long residents of the community until four years ago when they moved to Kingston to reside with their only daughter Jean.

Mr. McIntosh is the son of the late Isaac McIntosh and his wife Phoebe Garlough. He has one sister, Mrs. Charles McInnis of Iroquois, who was present for the happy occasion. A brother Anson, predeceased him.

Mrs. McIntosh, the former Vera May Merkley, is the daughter of the late Myron Merkley and his wife Melissa Whittaker. She has two sisters, Mrs. Ward Casselman and Mrs. Ernest Trickey, both of Williamsburg, who were present to help celebrate her anniversary. A brother Roy predeceased her in 1957.

Those pouring tea for the "At Home" were Mrs. Charles McInnis and her daughter Mrs. Orme McConnell; Mrs. Mabel McIntosh (daughter-in-law of Mr. and Mrs. McIntosh) and her daughter Sandra; Mrs. Ward Casselman and Mrs. Ernest Trickey; and Mrs. Hilda Johnston and Miss Nina Casselman.

Telegrams of congratulations from "Her Majesty" Queen Elizabeth; Prime Minister Trudeau; Premier John Robarts and Lucien Lamoureux, M.P. for Stormont-Dundas were among the many cards and messages received by Mr. and Mrs. McIntosh.

They were also recipients of many beautiful gifts and floral tributes, including a basket of cut flowers and a letter of congratulations from Major E. V. Swain and the City of Kingston.

Colquhoun

Mr. and Mrs. Lawrence Whittaker were Wednesday evening guests of Mr. and Mrs. Stanley Black, Winchester.

Mr. Wallace Gallinger, Mr. Walter Watson and Mrs. Carrie Alguire spent Tuesday in Cornwall.

The U.C.W. of Colquhoun United Church held their meeting at the home of Mrs. Roy Hart.

Mr. Willard Alguire, Morrisburg, visited Mr. Wallace Gallinger on Sunday evening.

Mr. and Mrs. Pat Curran and Kevin of Greely visited Mr. and Mrs. Don Kyle on the weekend.

Mr. and Mrs. Mahlon Gow attended the 25th Wedding Anniversary of Mr. and Mrs. Mac Nairn of Belleville on the weekend.

Mr. and Mrs. Russell Woodbeck of Peterborough visited Mr. and Mrs. Clarence Countryman recently.

Mr. and Mrs. Basil Dennison spent Saturday evening with Mr. and Mrs. Gerald Gallinger.

Mr. and Mrs. John Whittaker visited Mr. and Mrs. Don Kyle.



Postmaster Gen. Kierans Announces Release Date For New 50 Cent Stamp

A completely new concept will be evident in a Canada Post Office multi-colour 50¢ stamp scheduled for release on March 14th, 1969 to mark the 100th Anniversary of the year in which a native son, Aulele de Foy Suzor-Cote, R.C.A. was born, Postmaster General Eric Kierans announced last week.

Suzor-Cote, an internationally recognized painter and sculptor was born at Arthabaska, Quebec on April 6th, 1869. Endowed with an excellent baritone voice he had early leanings to a musical career; a throat ailment terminated this ambition and his subsequent achievements in the artistic world ended in international recognition of his name. He is reputed to be one of the first native-born Canadians whose works, presumably as a result of associations with painters during European travels were directly influenced by the Old World's Impressionism of the 1860's

The Suzor-Cote collection in the National Gallery, Ottawa, consists of eleven paintings, four sculptures and a number of drawings.

"Return from the Harvest Field", painted while the artist was in Europe, is one of the larger works in the gallery; it was acquired by the nation in 1904.

Suzor-Cote died at Daytona Beach, Florida, on January 27th, 1937.

Snowmobile Deaths

Safety League Reports

On February 21st the record of snowmobile fatalities in Ontario for the current winter stood at 21 deaths, according to a survey by the Ontario Safety League.

The Safety League goes on to explain how many of these deaths occurred. Over half were on public thoroughfares. Many of them were caused by snowmobiles running into parked vehicles during the hours of darkness. The reasons for this type of accident are obvious: insufficient headlights and lack of control on icy surfaces. These facts, says the OSL, have been stated time and again and anyone who has operated a snowmobile on well-travelled roads realizes the truth of these statements, but people continue to gamble with death on a machine that is not designed to operate safely under these conditions.

The Safety League offers once again some suggestions: The motorized snow vehicle is designed for snow and should be used only on snow-covered surfaces, and the experts state unequivocally that anyone operating a snowmobile on a hard-packed or icy surface of a well-travelled public thoroughfare is asking for trouble and will inevitably get it. There are thousands of miles of snowmobile trails in Ontario well removed from automotive traffic and that is where the snowmobiler belongs.

The Ontario Safety League may sound a bit pessimistic but they know the facts and they predict by the time these words are put into print three more people will have been killed while enjoying their snowmobiles. They suggest it would be safe to bet that two of the three deaths would have occurred on a public highway.

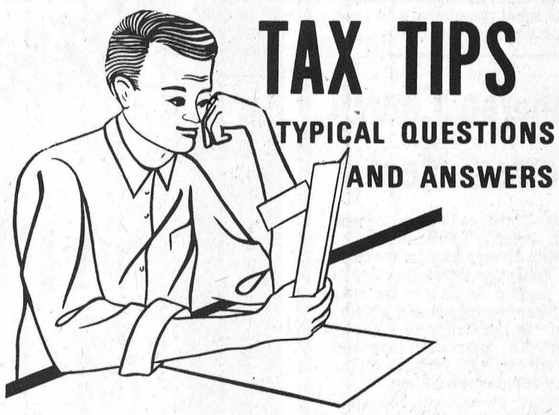

TAX TIPS

TYPICAL QUESTIONS AND ANSWERS

This income tax column has been prepared by the Ottawa District Office, Department of National Revenue, Taxation. The questions used are common ones, and the answers usually straightforward. However, unusual circumstances sometimes alter the answer. If your question isn't answered here, or in the Income Tax Guide, phone 992-5051 in Ottawa or write National Revenue, Taxation Ottawa for free advice.

Q. What do I do, if after filing my return I discover it is in error?
A. If, after you send in your return, you have to change or add something do so by writing your district taxation office. DO NOT file another return and DO NOT write to Data Centre in Ottawa.

Q. Is it important to have every space completed on a return?
A. Every applicable space should be processed at the Data Centre in Ottawa. They are sent back to the district offices for correction, a process that may involve actual contact with the taxpayer and only after such correction has taken place, can the form be returned to Ottawa for processing, a delay which may well hold up payment of your refund.

Q. It appears from my T4 slip that my employer has not deducted sufficient Canada Pension Plan contributions. May I pay the additional amount required and claim the increased deduction?
A. No, please do not make additional payments on your return, claim only the contributions per T4 slips. If it appears that you have been under deducted, check with your employer first, there may be legitimate reasons for not deducting full contributions. If you are satisfied that the required contributions have not been withheld, attach a note to your return stating that your employer has failed to withhold sufficient Canada Pension Plan contributions.

Q. May I treat the cost of clearing and breaking land as an expense?
A. Yes, if you are in the business of farming. See page 7 of the Farmer's and Fisherman's Guide for further details.

Q. I've heard a lot about the registration of charitable organizations for tax deduction purposes. As a donor to some charities, what should I know about this?
A. Canadian charitable organizations issueing receipts for income tax purposes must be registered, and all receipts issued for donations must show the registration number of the organization. If you have received a receipt which doesn't show this number, you should get in touch with the organization and obtain a proper receipt.

Q. I am claiming depreciation under Part XVII. Can I change to the Part XI method, or back again, in any later year?
A. You may change from Part XVII to Part XI, but you may not change back. In other words, once you claim under Part XI you must remain there.

Q. I have rented my farm out on a crop-share basis for the last five years. Would I still be able to average my income?
A. Yes. For averaging purposes, income from farm rental such as this is considered to be income from farming.

Q. Somebody told me refunds are processed in alphabetical order My last name is Young. Could this be why my refund was late last year?
A. No, a thousand times No! This is one of many rumors that mysteriously make the rounds each spring. Returns are processed basically on a first in, first out system. While errors and problem returns are removed temporarily from this flow, no priority is given to returns on an alphabetical or geographical basis. In fact, in several instances along the way, refund returns are pushed ahead of the rest.

Q. I am a salesman operating out of my house. I have a room set up as an office. Can I claim any expenses for this "office"?
A. If the room is used solely for the purpose of earning your income you may be entitled to deduct a portion of the cost of maintaining your house as a business expense. Unfortunately, more information would be required before you could be advised on how to calculate the amount of your deduction, but your District Taxation Office will be pleased to help you.

Q. I transferred a rental property to my wife last year. Is the income from this property hers or mine for tax purposes?
A. Assuming the transfer to your wife was a gift, you should report the gift in the Gift Tax section of your Income Tax Return and file a Gift Tax Return if necessary. The value of the property for gift tax purposes would be the price for which the property could have been sold less any outstanding mortgages against it. For income tax purposes you must continue to report the rental income from the property as though it had never been transferred.

Q. My wife and I both work and both file tax returns. Who claims for the family medical bills? We have three children.
A. The family medical expenses may be claimed by either you or your wife, regardless of which one actually paid them. However, medical expenses of a child are allowable only to the person who claims the child as a dependant. Because of the 3% floor on medical expenses it will likely be to your advantage for one of you to claim all of the allowable family medical expenses, but if any of the medical expenses were paid for one of your children, the one who claims the medical expenses must also claim the child as a dependant.

Q. If I am forced to sell my farm and inventory of grain because of poor health, is there any provision whereby I can get some relief taxwise from the sale of the grain?
A. There is a section in the Act which may or may not give some relief. The method used is to calculate the tax payable for the year without including the proceeds from the sale of inventory, then calculate tax as though one-third of the proceeds from inventory had been income of the last three years, including the year of sale, and add to the normal tax.

QUALITY PRINTING FOR EVERY PURPOSE

Extra Care Results in Best Service for You

Large or small, your printing job receives special attention before it goes to press, insuring quality results, letterpress or offset.

WINCHESTER Press

Phone 774-2524

Check the high cost of fire, now



For Safety's Sake, Get Full Coverage . . .

It couldn't happen to you? We hope not, but fire damages or destroys hundreds of farms annually. Why take the financial risk? Keep your insurance up to date with the full value of your investment. See us.

Specializing in Farm Insurance

Summers Insurance Service

TELEPHONE 774-2515

WINCHESTER, ONTARIO

Williamsburg District News...

Williamsburg

Mr. and Mrs. Charles McInnis of Iroquois were callers at the home of Mr. and Mrs. Ward Casselman Sunday afternoon.

Visitors with McGowans and Kehoes during the last week were Mr. and Mrs. Eric Hogg of Peterborough, Mr. and Mrs. Lloyd Marcell, Cornwall and Mr. and Mrs. Ted Hall of Montreal.

Mr. and Mrs. Lyal Kehoe and Mr. and Mrs. Ted Hall spent Sunday with Mr. and Mr. and Mrs. Clifford Barkley of Madrid, N.Y.

Mr. and Mrs. Ted Hall, Mrs. Walter McGowan and Mrs. Lyal Kehoe attended the funeral of their uncle, the late Delbert Barkley, on Friday.

Graham Barkley and Ian Townsend of Rockcliffe called on friends in this vicinity on Sunday.

Mrs. Joan Casselman of Trenton spent the weekend with Mr. and Mrs. Frank Mullen and Mr. and Mrs. Clifford Casselman.

Hugh Garlough and Bruce MacIntosh spent the weekend in Long Sault attending youth rally.

Lutheran Church Women Meet

The Luthern Church Women of St. Peter's Lutheran Church of Williamsburg met on Wednesday, February 19th following the first Lenten Service of the season. The meeting opened with the Hymn "In the Cross of Christ I Glory" 18 members answered the roll call with Mrs. C. McIntosh, President presiding.

Meeting closed with the Missionary Benediction. Refreshments were served.

Dies In Ottawa

Klara Hildenbrand, wife of Robert Hildenbrand a former resident of Williamsburg died at Ottawa Civic Hospital February 18th, she was in her 43rd year.

Born in Germany she was a daughter of Mrs. Joseph Riezer and the late Mr. Riezer.

Surviving besides her husband are four sons, Rainer, Ralph, Roland and Robert Jr. and one daughter, Ruth. Mrs. Hildenbrand's mother still resides in Germany, as well as four brothers and one sister.

Funeral service was conducted by Father Stroik, Thursday, February 20th.

Interment was at Notre Dame Cemetery, Ottawa.

Winchester Springs

Mr. and Mrs. Floyd Crowder have returned home to Vernon after spending a few days with their daughter Mrs. Carman Morris and family.

Miss Arlene Nesbitt of Sudbury spent last week end with her parents Mr. and Mrs. Frank Nesbitt.

We are pleased to see Mrs. Delbert Casselman home from an Ottawa hospital where she has been a patient for the past several weeks.

Mrs. T. J. Keyes had dinner on Sunday with Mr. and Mrs. Arthur Johnston and family of Dixon's Corners.

Mr. and Mrs. Fred Link spent a few days last week with their daughter Miss Cathy Link at Sudbury.

Mr. and Mrs. Keith Munro are spending some holidays with the former's brother Mr. Jack Munro, Mrs. Munro and family in Hendersonville, North Carolina.

Mrs. Leslie Holmes accompanied Mr. and mrs. Stan Duncan and Carolyn of Ottawa on a holiday trip to Florida. They left Saturday morning.

Mr. and Mrs. Harry Potter of Kemptville visited the latter's mother Mrs. Abram Bailey and Mr. Morley Bailey one day last week.

Rev. and Mrs. Le Roy of Winchester called on Mrs. Jas. Harriman recently.

Misses Sandy Weir and Lynda Ferness of Bramalee spent a few days with Mr. and Mrs. K. Leyenaar and family.

Mrs. Don Stewart and Mrs. Arthur Bailey of Chesterville, Rev. Vernon Bell, Mrs. Edgerton Barkley, Jean and Brian of Elma and Mrs. Abram Bailey called on Mrs. Thos. Cunningham recently.

Mrs. Cecil McIntosh, Mrs. H. Ropars and Mrs. T. J. Keyes attended the W.C.T.U. at Mrs. H. Robinson in Winchester on Thursday.

Mrs. Aden Casselman, Mrs. Percy Casselman, Mr. and Mrs. Graham Casselman and family were entertained at the home of Mr. and Mrs. Clifford Casselman at Morrisburg on sunday.

Mr. and Mrs. Harry Holmes spent Sunday afternoon with friends in Smiths Falls and Merrickville.

Misses Robyn Christie and Karen McCarron of Bramlee School Band were guests of Miss Janice Casselman last weekend.

Mr. Douglas Casselman has returned from Gaspe and will be stationed at Peterborough for next few weeks.

Birthday Party

The home of Mrs. Oscar Beckstead and her son, Weldon was the scene of a happy occasion on Saturday evening when members of the family and close friends gathered to honour Mr. Beckstead on his birthday. Among the guests was a very close friend of the family, Miss Alice McMillan who too was honoured by the family on the occasion of her birthday. Following a buffet dinner, a presentation of gifts was made to the guests of honour In a few well chosen words Mr. Beckstead and Miss McMillan expressed their gratitude and appreciation to their family and friends for an enjoyable and memorable evening.

U.C.W. Supper

The U.C.W. held their annual Birthday Pot Luck supper Thursday evening February 13 in the church hall. A good crowd was in attendance.

Mrs. John McIntosh was in charge of the programme. Colourful slides of Hong Kong were shown by Mr. James Harvey of Morrisburg. These enlightened our study theme for 1969. "Praying Hands" motto was read and a poem "Helping Hands" by Mrs. Mary Hanson. The Tyro boys read the scripture. A record 'The Great Lord's Prayer' was played and Mrs. McIntosh closed the meeting with prayer.

Williamsburg Brownies Mark World "Thinking Day"

Brownies in Williamsburg joined with thousands of Girl Guides and Girl Scouts around the world on Saturday, February 22 to celebrate "Thinking day". Chosen because the date marks the birthdays of the founder of Scouting and Guiding, the late Lord Baden Powell, and the World Chief Guide, Olave, Lady Powell. "Thinking Day" is the occasion of spceial ceremonies stressing the Guide ideal of international friendship. Girls the world over give "Thinking Day Pennies" to the World Thinking Day Fund, which is used to promote Guiding throughout the world.

Pennies collected by the Williamsburg Pack will help send trainers to countries where Guide programs are being established and will send aid to Guide organizations in time of disasters such as in floods and earthquakes.

The Guides of Canada support the World Thinking Day Fund through their own Canadian World Friendship Fund. The Chief Commissioner for Canada, Mrs. K.B. Clysdale of St. Mary's, Ontario, reminds us "that as members of an International Organization it is our duty to help the World Association of Girl Guides and Girl Scouts to bring Guiding and Girl Scouting within reach of every girl who wants it." The Canadian World Friendship Fund directs our share of pennies into the World Thinking Day Fund.

A small part of the Canadian World Friendship Fund goes to each of the four World Centres (Our Chalet in Switzerland, Our Cabana in Mexico, Sangam in India and Olave House in London, England) Canadian Guides visit these centres for adventures in international friendship.

The major part of the Canadian World Friendship Fund is used to assist in the expenses of international travelling for Canadian Girl Guides, making it possible for them to participate in International Camps, Trainings and Conference events each year.

Another portion of the fund is used for "In Travel Projects" which makes it possible for Canadian Guides to invite Guides from other countries to special events in Canada.

Williamsburg Brownies celebrated by holding a small party with a specially decorated birthday cake.

Be A Sport

If you can't play a sport be a sport and support the Community Centre Project. Compliments of Harrison's General Store, Ormond, Ont. 43c



Mastercraft paints start at $7.95 a gallon.

Introducing Mastercraft:

It was no trouble producing the best paint in the country.

But, keeping the price low— that took all the work.

Mastercraft. A complete line of interior and exterior paints. 230 colours. The newest in latex interior semi-gloss, exterior latex, acrylics and alkyds.

Each is quality. First class ingredients. Scientifically blended formulas.

Manufactured, tested and proven by one of the country's leading paint manufacturers. For Canadian Tire exclusively.

Cost? It will delight you. Just another example of Canadian Tire's pricing philosophy. Buy direct . . . sell in volume . . . and take a minimum mark-up. Fair? We think so.

Apply Mastercraft paint anywhere. There's a type for everywhere inside or out. You can buy Mastercraft at any Canadian Tire store.

You might even want to paint the town red with what you save.

CANADIAN TIRE

W. P. HENOPHY LTD. - WILLIAMSBURG

PH. 535-2845