WINCHESTER PRESS

CELEBRATING TOGETHER · FÊTONS ÇA ENSEMBLE · 1784 · ONTARIO · 1984

Second Class Mail Reg. No. 1555

VOL. 97 NO. 25 | WINCHESTER, ONT. WED., OCT. 3, 1984 | 20 PAGES 35 CENTS

This week



Happy 100

More than 100 people jammed into the Mountain Community Hall Sunday to take part in a centennial celebration. The birthday wishes for the 100th anniversary weren't for an institution or an organization. They were for a former resident, Mrs. Elizabeth Christie, who added to the festivities with a piano recital.

3



Royal delight

Last week Her Majesty the Queen and His Royal Highness the Duke of Edinburgh visited SD&G once again, drawing crowds of admirers to Crysler Park Marina and the Cornwall Civic Complex. See inside for a full page of photographs commemorating Royal Tour '84.

B-1

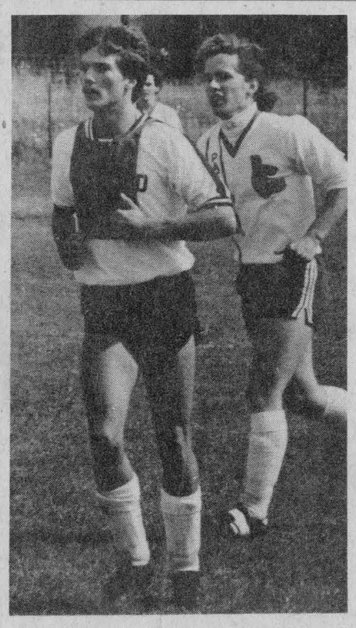

Six-goal Sutton

Phil Sutton has had two three-goal games with the North Dundas District High School Senior soccer team this season. His last three goals came in last week's 5-1 win over La Citadelle Patriotes as the Devils qualified for the SD&G semi-finals.

9

Area welcome fit for a Queen



Gift for a queen

Queen Elizabeth goes forward to meet the crowd at the Cornwall Civic Complex Thursday, following a welcoming ceremony. Ricky Lapierre, 1984 Timmy, presented her with a bouquet of flowers. Press Photo—Must

Thousands greet Queen Elizabeth as monarch returns to Loyalist country

MORRISBURG — They shook in the cold as they crushed against nylon rope barriers at Crysler Park Marina to see Queen Elizabeth and Prince Philip.

When the royal couple arrived, the roar of the crowd — about 500 Wednesday night and more than 4,000 Thursday morning — said it all. The Queen had returned to the heart of Loyalist country.

Back in SD&G for the first time since 1976, the royal couple created an excitement that was only slightly dampened by the postponement of the original July tour date and by playing follow-up to the emotion-draining visit of Pope John Paul II.

On a tightly-orchestrated schedule that saw them in Ottawa, the marina, Cornwall and Prescott within 24 hours, the Queen and the Duke of Edinburgh needed only brief appearances to unleash a flood of Loyalist fervor already sparked by the celebration of the 200th anniversary of the settling of the United Empire Loyalists in the province.

People waited along Highway 31 Wednesday afternoon to catch a glimpse of the Queen in a heavily-secured motorcade taking her from welcoming ceremonies in Ottawa to the marina and the 125-metre royal yacht Britannia where the royal couple spent the night.

They waited at the marina for the arrival of the motorcade, fanning the air with Union Jacks and bicentennial flags as the Queen and Prince were welcomed by Premier Bill Davis, Lt. Gov. John Aird and intergovernmental Affairs Minister Tom Wells.

And they waited at the marina the following morning, some arriving as early at 7am, huddling in blankets and armed with thermoses of coffee to fight the morning cold, watching for the return of the royal barge.

"We're loyal, we are. We wouldn't miss this for the world," said John Wilson of Iroquois as he waited with his wife. Wilson a transplanted Englishman who admitted his first view of the Queen came in Ottawa in 1967, dismissed the cold as a minor annoyance. "It makes a bright day when she comes," he said.

As helicopters circled overhead and policemen and security personnel stationed themselves through a crowd swelled by more than 50 busloads of school children, the royal barge docked just before 10am. A sea of flags hand-made posters and cameras rose with a cheer.

The 58-year-old monarch, who had changed from Wednesday's bright red coat and white hat to a dark, multi-colored mohair coat and matching turban, was greeted along a 90-foot red carpet by Premier Davis and St. Lawrence Parks Commission officials.

She also was welcomed by four-year-old Brandi Rombough of Moose Creek and six-year-old Natasha Jones of Winchester, who broke through the crowd to present her with flowers.

Natasha's mother, Annie Jones, said the Queen thanked Natasha for the flowers and that the prince asked her about the merit badges she had on her Brownie uniform.



Flag waving

Missy Marston of Iroquois and Chris Emon of Morrisburg were front and centre at Crysler Park Marina Thursday morning as the Queen and Prince Philip disembarked from the royal yacht Britannia to travel to Cornwall. Emon painted a Union Jack in his hair to mark the occasion.

Press Photo—Must

Pressed by their schedule, the royal couple spent no more than 10 minutes at the marina before being whisked away by limousine to a short Parks Commission reception and ceremonies in Cornwall.

Although no walkabout had been scheduled at the marina, many in the crowd were disappointed by the shortness of the stop and some complained they hadn't seen her.

For many, however, even a quick glimpse was enough to justify a long wait in the cold.

Nine-year-old Robyn Lewis of Winchester, one of a number of Winchester Brownies holding up a banner greeting the Queen, said the royal visit was important to her because "the Queen is the head of all Brownies and Girl Guides in the world."

"I thought it was great. Everyone was screaming," said Joanne Crawley, 11, a Grade 6 student at Morrisburg Public School. "It was cold, but it was worth it."

Erma Witherspoon of Long Sault, who last saw the Queen in 1958 during a reception in the Netherlands, called the monarchy an important part of Canadian heritage.

"I'm not of Anglo-Saxon background at all, but I think the monarchy gives us something to look up to," she said. "We need heroes."

Gerald Carruthers of Morewood, who as a child saw the Queen's mother in Ottawa, said a chance to see the Queen is always exciting. "It's something you see only once in a while," he said.

For Maynard Cinnamon of Winchester, the royal visit meant a more harried pace on the job. One of the Upper Canada Park staff, Cinnamon said he and his colleagues felt a special pressure to make everything look good for the visit.

"There was a lot of sweeping and painting and just going," he said. "We wanted everything ship shape. This doesn't happen too often and this is the last queen I'll ever see."

Brinston man foils attempted escape of robbery suspect

SOUTH MOUNTAIN — The quick action of a Brinston businessman Friday afternoon led to the arrest of a man suspected of robbing the South Mountain Branch of the Bank of Nova Scotia two hours earlier.

Frank Ault overpowered the gun-wielding man at 5:15pm in Brinston as the suspect attempted to hijack the truck Ault was in. Ault and three employees held him until Winchester OPP arrived.

The incident occurred two hours after a lone gunman, his face smeared with shoe polish, walked into the Bank of Nova Scotia and demanded money. He fled with an undisclosed amount of cash. The bank manager, two tellers and four customers were in the building at the time.

No shots were fired in either incident.

Arrested was Vincent Marratt, 27, of Hamilton. He was to appear in Morrisburg Provincial Court yesterday afternoon.

Immediately following the robbery, roadblocks were set up by the OPP in Winchester, Morrisburg, Long Sault and Brockville.

A spokesman for the Winchester OPP said the car used by the man to escape, reported stolen from Hamilton and a quantity of cash had been recovered.

Frank Ault, who overpowered the suspect, declined to give details of the incident. "I did what I felt I had to do," he said.

Dan Boucher, manager of the Bank of Nova Scotia, said the tellers "kept their cool" during the robbery and that the customers didn't even realize what had happened.

"After the man left, a customer standing next to the teller asked if she had just been robbed," said Boucher. "The girls (tellers) were certainly nervous but they kept their composure very well."

Boucher, who was standing six feet from the gunman, said the robbery lasted no more than 20 seconds.

"He walked straight in the door and straight to the wicket," Boucher said. "He just took the money in his hand and walked out.

"I heard him say 'you've got 15 seconds and I'm not kidding. When he said 15 seconds it just dawned on me that we had been hit."

Lynne Levere, employed at the bank for seven years and the teller the man approached, quietly gave him the money.

"She handled it very well," said Boucher. "We stress to our employees that if anything like this does happen not to put up a struggle. There's no point in putting your life in danger for the sake of money."



An OPP officer takes fingerprints off the glass at the South Mountain branch of the Bank of Nova Scotia. The bank was robbed Friday afternoon and a suspect arrested two hours later.

Press Photo—Riley

Despite the robbery, Boucher said there are no plans to step up the bank's security. "Had our security not been good he would have got away with a lot more cash," said Boucher. "With that type of robbery there's not much you can do about it."

The first robbery he's witnessed in 18 years of banking, Boucher said it will be hard to forget.

"I went home Friday night and didn't think too much about it," he said, "but I woke up at five Saturday morning and thought about it."

The last robbery at the bank branch occurred 15 years ago.

30% water rate increase proposed as village looks for pipeline funding

WINCHESTER — Council is seeking Ontario Municipal Board (OMB) approval for a 30 per cent increase in monthly rates for users of the village water system.

The increase, the first since April 1977, will help to pay the cost of the current project to expand the water supply.

The project involves construction of a 3,900-metre pipeline and pumping station to bring in water from a new well to the west of the village. Construction is expected to begin this fall.

The rate increase, if approved, will mean a 30 per cent hike in flat monthly water rates from $6 to $8 for residential customers and from $7.50 to $10 for industrial customers. The six to eight customers whose water use is metered will pay 30 per cent more.

"From what people tell me our rates are relatively low," said Reeve Larry Gray. "Our water is fairly cheap despite all our complaining and problems."

The total estimated cost of the work is $603,000, including $440,000 for the supply main, $100,000 for the pumping station and $63,000 for engineering costs.

The project is eligible for a provincial grant of $452,000 from the Ministry of the Environment, leaving a balance of $150,000 to be raised by the municipality.

The Winchester water system serves 705 residential customers, 89 commercial customers and eight metered users, providing an annual revenue to the municipality of $85,000 at the current monthly rates.

With the estimated costs of the new project added to current expenses, a shortfall of $29,765 will occur next year if the rates are not increased, Reeve Gray said.

"I'm trying to be as close to the figures as possible so it won't go up any higher than it has to," he said.

Council also passed a bylaw Monday night placing a development tax on new construction to raise additional revenue to upgrade water and sewage facilities.

Effective Oct. 1, the tax will be levied when each new building permit is issued.

A tax of $750 will be levied for each new single family dwelling, $750 for a single apartment unit and $500 for each additional unit in a multi-unit building.

Each new non-residential building will be taxed at 75 cents per square foot with the exception of schools and churches.

Industrial construction will be taxed at one per cent of the value of the work authorized by the building permit.

The bylaw proposing the monthly water rate increase makes provision for any objections to the new rates to be given a hearing, Reeve Gray said.

'Do not disturb' bylaw puts muffler on noise

WINCHESTER — The ringing of bells other than church bells without permission is one of the activities prohibited under a new bylaw passed by council Monday night.

The bylaw was drafted in response to complaints from village residents of excessive noise late at night from stereos.

Under the terms of the bylaw, creating excessive noise between the hours of 11pm and 7am "so as to disturb the peace and comfort of the neighborhood" will result upon conviction in a fine of not less than $100 and not more than $2,000.

Complaints will be investigated by village bylaw enforcement officer Bud Coulter.

Among the activities prohibited by the bylaw are the use of fireworks within the village, the discharge of firearms, blowing of air whistles except to notify workmen of the start or end of a shift and automobile races between 11pm and 7am.

A passage prohibiting night or early morning deliveries of goods was deleted from the text of the bylaw.

Provincial court will impose fines if anyone is convicted under the noise bylaw, Reeve Larry Gray said.

Clerk recovering

WINCHESTER — Village clerk Raymond Annable is "doing just great" following heart bypass surgery, according to son Gary Annable.

Mr. Annable returned home Sunday from Ottawa Civic Hospital, where he underwent surgery Sept. 19.

In his absence, the clerk's duties are being carried out by Pat Warren.

"Everything's gone well," said Gary Annable of his father's surgery. "He walked 50 yards yesterday (Monday) and he's doing 100 yards today so everything's coming along."

Annable is expected to resume his duties in six to eight weeks.

Flowers for Her Majesty

MORRISBURG — As Queen Elizabeth and Prince Philip disembarked from the royal barge at Crysler Park Marina Thursday morning, they were greeted by an Ontario premier, a federal cabinet minister and local dignitaries. But it was little brown-haired girl from Winchester who received the lion's share of the royal couple's attention.

Seven-year-old Natasha Jones, wearing the uniform of the Winchester Brownies she represented, calmly walked up to the Queen, presented her with six long-stemmed white roses and did a perfect curtsey.

That was where it was supposed to end. But protocol never took into account the shyness of a young girl meeting royalty for the first time.

"She kept backing up and backing up because she didn't want to put her back to the Queen," recalled her mother, Annie Jones. As she backed up she nearly bumped into Prince Philip. He used the unusual greeting to ask her a few questions.

"He said 'I like your badges'," said Natasha. "He asked my name and if I got one of my badges for roller skating. The Queen said thank you for the flowers.

"I was a little nervous and excited."

The Queen, the Timothy Christian School student added, "looked pretty."

"I was the one that was nervous," said Annie Jones. "I thought I was going to cry. I was just so excited."

Selected to represent Winchester Brownies by having her name drawm out of a hat, Natasha practiced her curtsey until 9pm the night before the presentation and went through several dry runs with neighbors posing as the royal couple.

But the presentation nearly didn't happen. Although the Winchester Brownies sincerely wanted to make a presentation to the Queen — she is worldwide head of Brownies and Guides — Brownie leader Linda Lewis admitted the presentation was "unofficially official."

The tour's security personnel, who don't like surprises, required a lot of convincing before one of the Queen's protocol men gave the go ahead minutes before the royal couple's arrival.

"It was a little nerve-wracking, but it's something now we'll always remember," said Annie Jones.



Seven-year-old Natasha Jones of Winchester looks awe struck after presenting Queen Elizabeth with a bouquet of white roses during the royal couple's stop at Crysler Park Marina Thursday morning. Prince Philip, she said, asked her about her Brownie badges.

Friendly welcome given royal couple

CORNWALL — As Queen Elizabeth made her way along a cordoned-off crowd of thousands at the Cornwall Civic Complex Thursday, someone shouted to a friend, "She looks just like my mom."

There was a feeling of familiarity, a feeling of old friends meeting again, as the city welcomed the Queen and the Duke of Edinburgh.

As six Ontario Provincial Police officers on white motorcycles and three cars of security personnel heralded the arrival of the royal motorcade, the estimated crowd of 3,000 erupted with a cheer. Children trying to edge out under the rope barriers, were gently moved back by policemen, and then edged out again.

From the crowd of small, waving flags, a large Union Jack was held up.

As the Queen got out of her limousine, she sparked another ovation with a wave and a smile.

The royal couple were met on the steps of the complex by this year's Timmy, Ricky Lapierre, who presented the Queen with a bouquet of flowers.

"Our bicentennial is crowned," said a smiling Cornwall Mayor Gerald Parisien as he welcomed the royal couple. "It's an honor to welcome you back and we would like you to sign our Golden Book again with the original pen you signed it with in 1967."

Accompanied on the stage by Premier Bill Davis and local dignitaries, the Queen was presented with a history of Cornwall in recognition of the city's 200th anniversary.

For many, however, the excitement of the day came after the official ceremony as the royal couple greeted well-wishers in the crowd.

Originally accompanying the Queen as she stopped to talk with war veterans and accept bouquets from children, Prince Philip delighted the crowd on the other side of the roadway by coming over to chat.

"And what is it you've done that lets you be on this side?" he asked one woman with a smile.

Kate Honti, 13, of Apple Hill was just hoping to see the royal couple. She couldn't believe it when the Prince stopped to talk to her.

"I was so surprised. It's something I'll always remember," she said excitedly. "He asked me about my school and about my bicentennial flag. He said the bicentennial symbol looked a little bit like a jelly fish."

"I think the Queen is a great lady," said Sylvia Whitaker of Cornwall. "I think the monarchy really holds people together."

Following the walkabout, the royal couple got into a white open convertible and were followed by a mounted Royal Canadian Mounted Police escort as they left for a presentation ceremony at Trinity Anglican Church.

Later in the afternoon, the royal couple departed by train for Loyalist celebrations in Prescott.

Musical Ride woos crowd

METCALFE — The traditional pageantry of the Royal Canadian Mounted Police Musical Ride was on display Sunday at the Metcalfe Fair.

The 32 scarlet-clad riders performed a sequence of maneuvres for a packed grandstand, demonstrating such formations as the Star, the Wagon Wheel and the Revolving Turnstile.

The highlight of the performance was the Charge. The riders lowered their lances and galloped toward the crowd, wheeling to the side at the last moment.

The program ended with a march-past.

Since 1940 the Musical Ride has toured every province in Canada, most of the United States and many European countries.

The riders are regular RCMP officers with at least two years' field experience who volunteer for the Ride. After two years they return to regular policy duty.

Most members are non-riders when they volunteer but become accomplished riders after completing two courses of instruction. Their training begins with a basic equitation course lasting two months, followed by a six-month intermediate equitation course.

The black horses used in the Musical Ride are registered thoroughbreds from breeding stock approved by the Canadian Hunter Society. The horse's training begins at three years of age and continues until he is five and a half.

Although the automobile replaced the horse in 1929 for day-to-day police operations, the RCMP continues to maintain a stable in Ottawa.

The force's equitation staff consists of 77 members with responsibility for the Musical Ride as well as horse breeding, equitation courses, ceremonial escorts and parades.

The RCMP's original horse breeding ranch in Fort Walsh, Sask., was established in the 1940s. In 1968 the station was moved to Pakenham, Ont.

FAMILY STYLE ENTERTAINMENT
Winchester
ST. LAWRENCE ST., WINCHESTER
One Complete Show Each Evening At 7:30pm

Wed., Oct. 3 Thurs., Oct. 4
THE JOY OF SEX
Starring Colleen Camp, Ernie Hudson and Chris Lloyd. Somewhere between virginity and senility can be paradise if you know what to look for.

Fri., Oct. 5 Sat., Oct. 6
CHAMPIONS (P.G.)
Starring John Hurt. An excellent steeple chase show. A true story of a jockey's battle with cancer and a thrilling national race.

Sunday Night Special, Oct. 7, 10pm, Thanksgiving
SWEET SIXTEEN (A.A.)
Starring Bo Hopkins and Susan Strasberg. A sexy teen picture.

VIGILANTE
Starring Fred Williamson and Robert Forester. A real action show with a good story.

Mon., Oct. 8 Tues., Oct. 9
Wed., Oct. 10 Thurs., Oct. 11
BACHELOR PARTY
Starring Tom Hanks in a party every woman should know about. A picture like Animal House and Porky's. It makes "Police Academy" look like a children's show.
Some coarse language.

Metcalfe Fair pulls in record crowds

METCALFE — Judging by the crowds that converged in Metcalfe last weekend it appeared practically "everyone" programmed at least one day to attend the Ottawa Valley's last fall fair of the current season.

Directors, who had worked tirelessly for nearly 12 months planning the annual agricultural show, were smiling broadly as the weatherman co-operated beautifully with ideal autumn sunshine and balmy breezes.

"It's always difficult to compare crowds from year to year," president Doug Stewart commented early Monday morning, "but we're convinced attendance figures this year will far surpass even the best years of the past."

Members of the board were in complete agreement. Some more senior directors recalled "the year we gave away a car" as being one of the better-attended exhibitions. Still others compared this year's milling crowds with a few years ago when tractor pulling events proved an attractive feature.

"This year," smiled vice-president Dwayne Acres, "we had everything — Musical Ride, spectacular midway, record entries in all classes and perfect weather and the thousands were there to express appreciation."

ENTERTAINMENT FOR ALL

The fair extended over a four-day period and each day and night offered attractions designed to please all age groups. On Thursday evening it was the "teenie bopper dance" in the hall with the Farmers' Olympics in the arena proper. The following night it was the Amateur Talent Show with 41 talented performers delighting a sell-out crowd.

The community centre literally trembled with excitement Saturday night with the always popular fair-night dance in the hall while out on the arena the colorful horse show brought cheers of approval.

OFFICIAL OPENING

This year's fair was officially opened by CJOH newscaster Linda McLennan and during the evening representatives from all levels of government, as well as delegates from neighboring fairs brought greetings.

President of the ladies' division, Bonnie Mackie, thanked the special guest and presented her with a giant "cookie" prepared especially for the occasion by the association's top cook, Ruby Conlin.

LIONS MEAT DRAW WINNERS

The annual meat draw raffle, conducted by Metcalfe and District Lions Club again proved a resounding success.

The draw was made late Sunday afternoon and winners were as follows: first prize winner, half a beef and side of pork, Fern Moss, Metcalfe; second prize winner, quarter beef and quarter pork, John Wilson, Toronto; third prize, quarter beef and quarter pork, Gord Reoch, Vernon.

WINNER OF LIONS BICYCLE

Again this year Metcalfe and District Lions Club distributed free admission tickets to all elementary school pupils in the area and the lucky one was held by Nikki Desabrais, five-year-old Kindergarten lass at St. Catherine's School, Metcalfe. Later this fall the little lady, along with her parents, will be guests at a regular Lions meeting to accept her prize.

Library to present puppet show

OSGOODE — The Osgoode Township Public Library, Greely branch will present Rag and Bone Theatre in "The Nightingale" on Wed., Oct. 3 at 1pm in Greely Public School, Parkway Road.

The Rag and Bone Puppet Theatre features puppeteers Kathy McLellan and John Nolan, formerly associated with the Penguin Theatre of Ottawa.

Adapted from the Hans Christian Andersen story, "The Nightingale" tells the story of the Emperor who has everything but must choose between a mechanical, clockwork nightingale, studded with precious jewels, and a real nightingale whose song is so beautiful it brings tears to his eyes.

Brian (Chiefer) Searson created all of the original music for this show which will be enjoyed by children from Kindergarten to Grade 6.

Mountain council subsidizes township sports enthusiasts

MOUNTAIN — Mountain council did some housekeeping during their regular meeting Monday night, passing three bylaws, requesting funds and paying debts.

On recreation, council agreed to pay Winchester Village $8,711 for recreation expenses during 1982-83. A further deficit payment of $3,211, however, will be held until council receives a $5,000 grant from the Ministry of Tourism and Recreation.

Council also agreed to subsidize township participants enroled in minor hockey, figure skating and swimming to one-half of registration costs up to a maximum of $50. Council previously picked up one-third of all deficits in the sports.

Council requested the Ministry of Transportation and Communications for an engineering report on the Joe Baldwin Bridge in Lot 17, Concession 1 and 2.

Council also requested the MTC to transfer supplemental funds for an abandoned drain project to other township projects.

Council agreed to the purchase of a new, $4,355 disc-style mower for cutting grass on roadsides.

Council requested United Counties roads committee to budget for necessary road work on County Road 1 between Mountain and South Mountain in their 1985 budget.



Eyes right!
A full troop of 32 riders and horses performs the RCMP Musical Ride, the product of months of training and many miles around the riding school and practice field.

Bring Your Family & Enjoy
Thanksgiving Dinner
At the Canada West Lounge and Restaurant
UPPER CANADA GOLF COURSE
Featuring Roast Turkey and Prime Rib of Beef, including salads, dessert and beverage.
SUNDAY, OCTOBER 7, 1984 12 NOON to 7 P.M.
$10.95 PER PERSON $3.95 CHILDREN UNDER 10
St. Lawrence Parks Commission / Morrisburg, Ontario



You are cordially invited to the
Official opening
OF RUSSELL MEDICAL CENTRE
110 Craig Street, Russell, Ont.
on
Saturday, Oct. 13
Ribbon-cutting ceremony 3:00pm
Reception 3:00 to 5:00pm
Refreshments served.
Come and see the new location of the office of Dr. G.A. Heymans and Russell I•D•A• Pharmacy



When Elizabeth Christie, a resident at Dundas Manor in Winchester, wakes up tomorrow she'll be starting her second century of life. More than 100 people celebrated the former Mountain resident's 100th birthday in Mountain Sunday and she said thanks by playing and singing hymns at the piano.

Press Photo—Riley

Happy 100th!

MOUNTAIN — When Elizabeth Christie was born, John A. Macdonald was serving his second term as Prime Minister of Canada, Chester Arthur was President of the United States and Winchester was still four years away from being incorporated as a village.

Mrs. Christie, who turns 100 today, was honored by a packed hall of friends, relatives and well wishers at the Mountain Recreation Hall Sunday for a centennial celebration usually reserved for countries and towns. The magnitude of the occasion was underligned by the arrival of congratulatory telegrams from Prime Minister Brian Mulroney and Queen Elizabeth.

She reciprocated the feeling, delighting the crowd by playing four hymns at the piano and reading from some of her own poetry.

But the former farmer's wife who still remembers seeing the county's first automobile couldn't figure out what all the fuss was about.

"I though I might have a couple of dozens friends come by, but I never thought I would have a hall full," she said as she looked around at the more than 100 people who had come by to say happy birthday. "I think it's wonderful to have so many friends."

Born on a farm between Mountain and South Mountain on Oct. 3, 1884, Elizabeth Bell Robinson was raised "on the scriptures". If there has been a secret to her long life, she said, it was the devotion of her parents.

"I was blessed by wonderful parents," she said. "I was brought up by a fine old Methodist couple who taught us to go to church and how to be a Christian. It's always been a comfort.

"I think we just live as long as the Lord gives us breath, but we can help ourselves to live longer by being more thankful. I prayed to be sane and faithful. To be sane at my age is a gift from the Lord."

Married to Ivan Christie in 1912, they had four children: Charles, Melvin, Margaret and Shirley. Her husband and Shirley were killed in a train-car collision in 1948. Melvin died in 1981.

During her year's as a farmer's wife, she found time from the long hours of farm work to sing in the local church choir and teach Sunday school. In 1981, she became a resident at Dundas Manor in Winchester where she continues to be an example of strong faith and conviction.

"My son gave me a tape recorder and I have a lot of good things like sermonettes that I play. One day someone came in and told me to turn it down because everyone could hear it. Well," she said with a smile, "I told him I wanted everyone in the room to hear it."

In a life that has seen two world wars, the explosion of technology and the trends and fads of society, Mrs. Christie said picking out the most memorable moments were difficult.

"What was the most exciting? I'm not sure," she said. "The lowest point was when my husband and daughter were killed. It took a long time to get over that. I guess the most exciting part of my life was my childhood. It was wonderful."

In congratulating her on landmark birthday, well wishers spoke not only of the quantity of years, but also the quality.

"You have 11 grandchildren and 19 great grandchildren and you have been a constant factor in all our lives," said granddaughter Elaine Hoog. "You are the common thread that binds us all. Your love of family, your love of life and your love of God are your legacy."

"She is a splendid example of youth despite her 100 years," said Mrs. Mitchell, representing the staff at Dundas Manor. "Mrs. Christie is one of the finest examples of the generation we are caring for.

Winchester Reeve Larry Grey asked her to celebrate Winchester's centennial in 1988 and Mountain Township Reeve Keith Fawcett said her birthday added another special note to a year that has seen visits by the Queen and Pope.

"You've been a very special example to us all," Rev. Frances Hare of Inkerman told Mrs. Christie. "Somebody so special has made so much of that life."

Seven North Russell women receive WI life memberships

RUSSELL — Cumberland branch members were special guests at the Sept. 18 meeting of the North Russell Women's Institute held in the Russell United Church Hall.

Highlight of the evening was the presentation of Branch Life Memberships to seven ladies who have been members more than 25 years — Mrs. Orton Harrison, Mrs. John Morrice, Mrs. Harold Harten, Mrs. Richard Morrow, Mrs. Robert Boothe, Mrs. Eldon Paul and Mrs. Maynard Cherry.

The certificates were presented by Russell District Women's Institute president, Mrs. Vivianne James. Life Member Badges and corsages were pinned on by officers of the branch.

The roll call was "Have you met your next door neighbor? If not, why not?" Mrs. Ralph Dowling spoke briefly on the moto "Peace only prevails among nations when it prevails in the hearts of men and women".

Mrs. Keith Dugdale was named delegate and Mrs. Gordon Magladry alternate delegate to the Area Women's Institute Convention to be held in Ottawa at the Talisman on Oct. 22 and 23.

The program for the evening was organized by Citizenship and World Affairs conveners, Mrs. R. Dowling and Mrs. G. Bakker. Judy McKinley, a VON nurse from Winchester, showed slides and gave a most enlightening commentary on her recent trip to Hong Kong and China. She had on display many souvenirs collected on her trip. Her experiences made us realize what a wonderful country Canada is.

At the close of the meeting lunch was served by the hostess Mrs. G. Magladry with help by other members. Everyone present was served a piece of a specially decorated cake made in honor of the occasion.

Let's talk Vitamins

Vitamin C Chewable
250 mg
100's + 20% BONUS
1.77

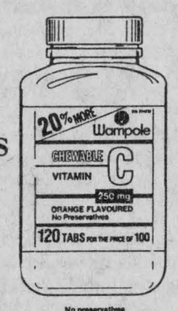

No preservatives

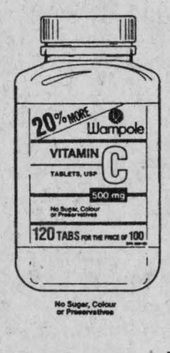

No Sugar, Colour or Preservatives

Vitamin C Swallow
500 mg
100's + 20% BONUS
1.99

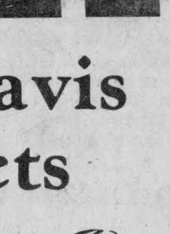

Vitamin E
400 IU, 100's
2.99

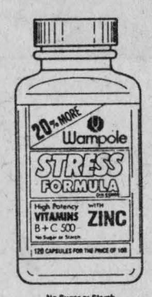

No Sugar or Starch

Stress Formula
with zinc
100's + 20% BONUS
4.99

Wampole Vitamins - No. 1 in Canada, No. 1 with us

SEAWAY VALLEY PHARMACY
Seaway Valley Pharmacy
WINCHESTER 774-2633
Sale ends Tuesday, Oct. 9, 1984
We reserve the right to limit quantities

Admiral
Home Appliances

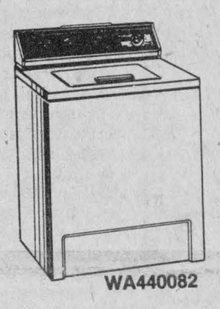

Model WA440082
Washer
- 3 cycles: normal, permanent press and gentle
- 3 water temperature settings
- infinite water level control
- easy-clean filter

WA440082 *Reg. 679.95*
Special $599.95

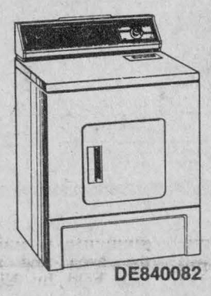

Model DE840082
Dryer
- 3 timed cycles: normal, permanent press and air (great for freshening pillows and drapes)
- 3 temperature selections

DE840082 *Reg. 419.95*
Special $379.95

Your choice of colors: white or almond
Extra savings on the pair $929.95

W.J. PORTEOUS & SONS
Vernon 821-2333

CONFEDERATION LOG HOMES 1867
1867 Confederation Log Homes
Classics of Log Homes

KAREN HOLMES
R.R. #4, Winchester, Ontario
K0C 2K0
(613) 774-2391
(EVENINGS)
Call or write for further information



The Cambridge (2,580 sq. ft.)

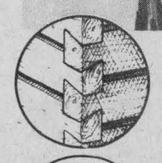

1867 Design Features...
- *White Pine logs, 6" x 12"*
- *Special 1867 design, triple tongue & groove*
- *Complete stability with end-to-end joining, a unique 1867 design*
- *Precision, traditional dovetail corners*
- *All quality Hunt windows and doors*

Pre-Cut Home & Cottage Kits - Custom Designs

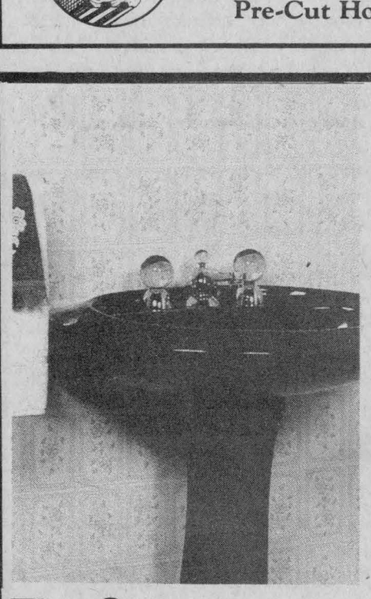

5$ per sheet — now that's a REBATE!

The manufacturers of Ceramalite are giving you a direct factory rebate of $5.00 for every 4'x8' or 5'x5' Ceramalite panel you buy between Sept. 1 and Nov. 30, 1984.

Congratulations on a wise choice.

NOW HERE'S WHAT YOU DO TO OBTAIN YOUR REBATE.
- When you have completed your Ceramalite purchase, ask the salesperson to validate the sales receipt with the store's stamp, the date of purchase and his or her own name.
- Ask the salesperson to indicate the Ceramalite purchase on the sales receipt and to write beside it the number of panels it includes.
- Fill in this form, drop the sales receipt into the stamped, addressed envelope and mail it to The Great Rebate.
- Ceramalite manufacturers, J.J. Barker Company Limited will be pleased to send you a cheque for $5.00 x the number of panels bought.

The Great REBATE
yet another reason to buy Ceramalite

Barker Ceramalite
The beautiful alternative to ceramic tile.



Highway 31 South, Winchester
774-2830



Parke-Davis Products

Benylin DM
100 ml
2.29





Gelusil
350 ml
2.99

Agarol
500 ml
2.99

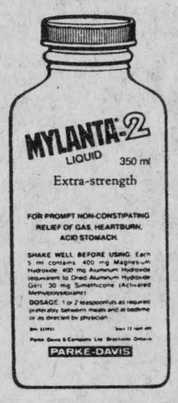

Mylanta 2
Extra-strength, 350 ml
4.99

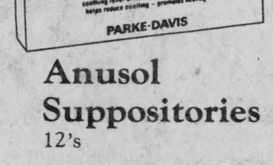

Anusol Suppositories
12's
2.19

Quality products at reasonable prices

SEAWAY VALLEY PHARMACY
Seaway Valley Pharmacy
WINCHESTER 774-2633
Sale ends Tuesday, Oct. 9, 1984
We reserve the right to limit quantities

WINCHESTER PRESS

Wed., Oct. 3, 1984

Editorial

The unity of symbols

It is particularly appropriate that the major symbols of our time — the democratic process, the Pope and the Queen — should capture our attention so completely in 1984.

1984, after all, was that year of black Orwellian prophecy of a world stripped of symbols and sanitized of its past. History was reworked daily, softening the public to the manipulation of that symbol of nothing, Big Brother.

If this sounds like an overblown introduction to a defence of the monarchy, perhaps it is. But when George Orwell wrote his novel in 1948, he created a work based more on historical interpretation than science fiction.

His essential premise was that a society uprooted and separated from its past is a society exposed to its worst weaknesses. It is a society that would allow a Jim Keegstra to continue teaching school children that the holocaust was only a myth.

When Pope John Paul II came to Canada last month, he attracted the attention of Catholics and non-Catholics alike. Although the head of a particular denomination, he sparked the imagination in a way other church leaders fail to do.

For some, of course, it was the excitement of seeing a celebrity. But for many he represented something much more. He symbolized the strength of faith and the continuing strength of the church.

For people who had seen religion segregated and disenfranchised from the daily routine of life, he represented religion that had withstood the test of centuries and could withstand future tests.

For the Lutheran, the Jew and the Presbyterian, he sparked their own faith by reminding them of their own long heritage and the common threads that bind all religion.

In a different way, but along the same line, Queen Elizabeth and Prince Philip have continued to fascinate us even as, politically, Canada and England move further apart.

When Canada brought home its constitution, an independence that had already existed for years was officially recognized.

But the love of the monarchy, at least during the reign of Queen Elizabeth, has never rested on the sense of allegiance a private feels for a good captain. In fact, the active intervention of the Queen in Canadian political affairs would be seen as an unwarranted intrusion.

It is not even that we see her as the head of the British Empire. That pink mass our school teachers proudly pointed out to us on the world map is now only a shadow of itself and much of that shadow is in name only.

It is simply that she represents a link to the past, a link to our heritage. And in that role she carries something noble and heroic.

In the United States, where early Americans replaced the monarchy with republicanism, Americans still turn out en masse to see Queen Elizabeth. It is not that the Americans have not been able to carve out heroes from their presidents. It is just that few reach that stature and no living presidents seem able to reflect that heroic history.

The monarchy reminds us of a multi-colored history when men discovered new worlds, people united for a cause and new ideas were formed.

Most of all, the monarchy represents a sense of lasting unity, a thread that binds generations and changing times. With a sense of alienation permeating so much of modern life, that sense of unity is more important than ever.

W.R.

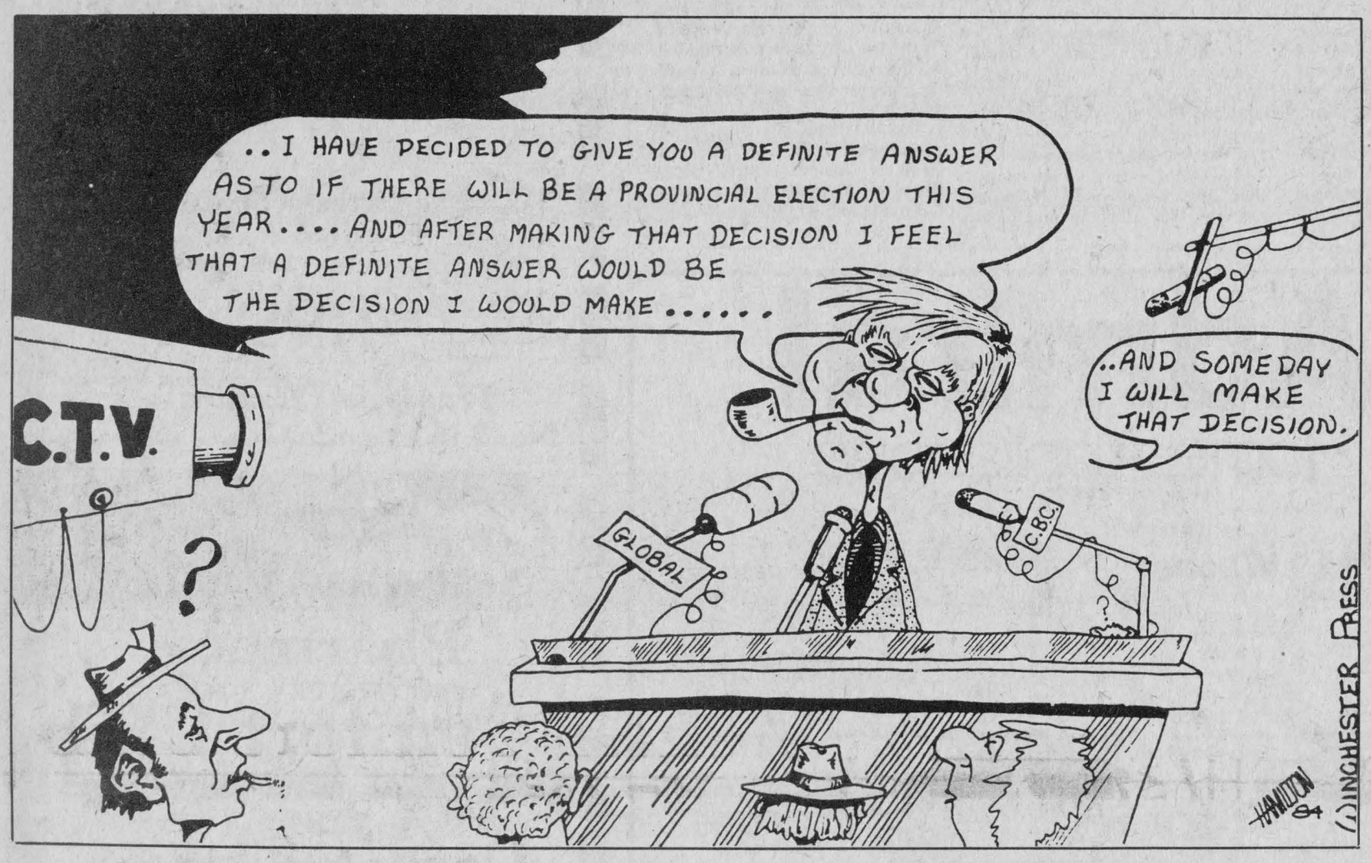

This week...

1944

Pte. Dwight Durant Killed In France: Mrs. Milton Durant, Winchester, received the sad news on Thursday that her son, Pte. Dwight Franklin Durant, had been killed in action while fighting with the Canadian Forces in Italy. He had been attached to the Princess Pats Light Infantry.

Promoted To Major: Shortly after his arrival overseas Capt. W.H. Agnew was promoted to the rank of major according to word received by his mother Mrs. J.H. Ross. Major Agnew is on overseas duty as a civic administator for the Allied Military Government.

Killed On Active Service: Mrs. Myrtle Garlough of Williamsburg received word on Tuesday that her son Pte. J. Garlough had been killed in France. Pte. Garlough had been overseas for four years.

On Overseas Draft: Sgt. Dan E. Cameron, RCAF, son of Mr. and Mrs. James Cameron, Vernon, spent two weeks at home prior to going overseas. Sgt. Cameron is a former Vernon Public and Winchester High School student. Before enlisting in February 1943 at Chatham, Ontario, he was employed by the Industrial Acceptance Corporation. He took his training at Brandon, Man.; Calgary and Shephard, Alta.; Vancouver, B.C.; Mountain View, Ont. and St. Jeans, Que. and received his W.A.G. Wing in March 1944 at Mountain View.

1954

Arden Black Leading Athlete At Annual High School Field Day: Arden Black is the new top athlete at Winchester High School. He won that honor by capping the senior boys events at the annual field day last Friday afternoon. Chalking up a total of 33 points from six first and one second (shot put), Arden ran and jumped his way to an easy victory over his nearest competitor, Bob Mitchell, who tallied 21 points. Fleet little Betty Kirkwood was a shoo-in for the girls' title, winning with 28 points. Her nearest rival was Doris McRoberts.

Better Banking Service For Williamsburg: Williamsburg and district residents may look forward to an increased banking service. Starting Tues., Oct 12 the Bank of Montreal in that village will be open daily except Sunday.

Dr. Duane Justus To Study In England: A medical graduate of Queen's University, where he later took post graduate work, Dr. Duane W. Justus has successfuly completed the requirements for his Master of Science of Medicine. Dr. Justus, a graduate of Winchester High School, left Wed., Sept. 15 for England where he will further his studies at the post-graduate Medical School of London and the Hammersmith Hospital in London, England. He is a son of Dr. and Mrs. Howard Justus, Chesterville.

Over 4,000 People Attended Winchester's First Trade Fair: They came in great multitudes! They saw the unexpected. And they left highly satisfied and loaded with loot. That was Winchester's first trade fair and it proved a smashing success in every way. Staged at the arena it was sponsored by Winchester Businessmen's Association.

1964

Construction Starts On New $45,000 Curling Club: Winchester curlers should be throwing their rocks in a sparkling new building with three sheets of near perfect ice during the first week of December. The good word from the financial powers has been received, last minute legal details cleared off the table and construction has begun. On the scene first thing Monday morning bulldozers of Sullivan Brothers of Chesterville began cutting into the soil on the former Edgerton property overlooking the community park. As the first sod was turned, club president Ran Wylie breathed a sign of relief and prepared to face the many happy problems of construction and actual operation of the plus-$35,000 structure.

Speed Construction At Aults: Ontario's largest and Canada's most modern cheese plant is well along the road to completion. Dodge Construction Limited of Cardinal, working with speed and efficiency, have raised the shell of the building within three weeks and this week are placing steel framework for roof supports. The entire project is expected to be operational by Dec. 1 and the new plant is scheduled to turn out five million pounds of cheese each year.

Dangerous 401-31 Intersection Again Accident Scene: More than $2,000 damage resulted from a three-car collision at the junction of Highways 401 and 31 Sunday. No one was seriously injured in the accident at the dangerous intersection. Mrs. Ida Palmer of Morrisburg was attempting to make a left turn off 31 south to proceed west on 401 when struck by a car driven by Peter Lun Lee of Brockville. A third west bound car operated by Gerald Furlong of Oshawa swerved to avoid the accident, but struck the rear of the Lee car.

1974

Frost Too Soon — Department Of Agriculture States Killer Frost Not So Deadly: Early frost combined with late spring planting may have adversely affected area harvests, particularly corn. This was the opinion of many farmers and district agricultural representatives following last week's heavy frost. It is understood, however, that areas near the river, Stormont and Dundas, did not suffer as severely as other districts and Dundas Agricultural Representative Tom Clapp tended to be optimistic.

OPP Apprehend Robbery Suspect: A rash of break-ins and robberies came to a sudden halt last week when OPP personnel attached to Winchester detachment recovered most of the stolen goods and apprehended a suspect. Investigating constables Vern Wilson and Doug White were first alerted following a break-in at W.J.L. Boyd and Sons, Winchester, where a 1966 Pontiac valued at $495 and tools valued at $300 were stolen.

Honor Morrisburg Reeve: Special guests last Saturday night at Morrisburg's Trade and Home Show were many members of the American Air Stream caravan who are visiting the area. The large group, easily recognized by their black berets, thoroughly enjoyed the show and their spokesman, Peter Fee, expressed appreciation for the hospitality offered by the seaway town. Mr. Fee then presented a beret to Reeve Baker explaining that he and his fellow members had unanimously agreed that the Morrisburg municipal official be made an honorary member of the association.

Letters

Emphasize the positive

The Editor:

For the past several years I have had a grievance which would not seem to heal so I decided to write you, my local paper, to see if it would be of help for me to air my thoughts.

Last Wednesday at Dundas Manor brought these feelings to a head and I decided to try to put on paper my feelings. I had the good fortune to be at the Manor when a beautiful group of young, about 30 (university age) men and women stopped to perform some stirring songs for the residents.

The group called "Up With People" has world-wide participation with 14 countries of the world represented.

The audience was a sea of senior citizens obviously unable to function on their own, but for a few fleeting moments forgot they were imprisioned by age or handicaps and were in their prime and were these young people singing and dancing.

It was at this moment I thought, "What is wrong with our society that we let such a worthwhile venture go by unnoticed while just one youth taking a wrong turn by committing a robbery or taking drugs or alcohol will make front page news and prime time on our news casts?"

We have hundreds of such young people in our communities — doing volunteer work, helping in our arenas and churches and in ways too numerous to mention. I am pleased that I no longer see the OPP blotter which I always felt was an insult rather than a deterrent. Let us, in our community, start an "Up with Youth" movement, putting emphasis on the positive rather than the negative. Maybe your newspaper could replace the OPP blotter with a column which would make all of us aware of the great contribution our youth make to our part of the world.

Thank you for hearing me out.

Respectfully,
Estella Rose

What's boring?



by Bill Smiley

I was going to say, "There's nothing more boring than old people talking about the 'good old days' when they were young."

Then I realized that I was out in left field, with nobody at bat, the pitcher chewing tobacco and spitting juice, the catcher fumbling around trying to adjust his athletic protector, as they now call a metal jockstrap.

There are many things more boring. Little children who want one more horsey ride when your spine feels fractured in eight places from the 10 previous jaunts.

Teenagers babbling endlessly about rock stars, boyfriends, girlfriends and the money they need to keep up with their friends. "How come we only have a 21-inch TV? I'm 16; why can't I stay out until 3am if I want to? I'm the only girl in the class who doesn't have construction workers boots!"

University students, perhaps the most boring creatures in our society. After the initial chirps of recognition: "Oh, Mr. Smiley, how are you? How's it going?" And then 40 minutes of straight, self-centred description of their university courses or their jobs, their professors, their disenchantment with their courses, their unspoken admission that they can't hack it, as you knew they couldn't in the first place.

I manage to brush them off after about eight minutes with a cheery, "So long, Sam, great to hear you're doing so well and best of luck. I have to go to an orgy for senior citizens that starts in four minutes, with the pornographic movie." It's great to leave them there with their mouths hanging open.

Next worse, in the boring department, are young couples who have produced one or two infants and talk as though they's swum the Atlantic or climbed Mount Everest. "Let me tell you what Timmy (or Kimmy) said the other day. He was sawing wood in the nursery school and his saw slipped, and he pointed at his saw, and he said, 'Don't you dare do that', and the teacher told me, and she said it was the most hilarious thing she'd ever seen, and blah blah blah, and..."

Boring. B-o-r-i-n-g. We can all top that type of story. My daughter, age 7, Grade 2, just getting over the Santa Claus bit, came home one day and told my wife she knew what a certain familiar four-letter word that she'd seen scrawled on the sidewalk meant.

At the time, rather absent-mindedly, with Dr. Spock lurking in the background, she enquired, "And what does it mean, dear?" The response was, "When men and ladies lie down on top of each other and go to the bathroom." That was the end of any birds and bees instruction.

Next in a descending line of boring conversationalists are middle-aged grandparents. The women, young enough to still elicit a whistle on a dark night, the men old enough to suck in their paunches when a bikini walks by, they act as though they had invented grandchildren. They whine exchanged whimpers about the baby-sitting they have to do. They brag that their grandchildren are the worst little devils in the world. Boring.

And finally, we get to the elderly. Certainly some of them are boring, but they are the ones who have been bores all their lives.

But the others, the salty ones, even though slowed by the body's increasing frailty, retain their saltiness, and even improve on it, because they don't give a god damn anymore. They can say what they like and do what they like. And they do.

I've met or talked to three men in their late 80s recently. My father-in-law, 89, seemed rather frail when we arrived for a visit, at 3pm. At 11 that night we were still arguing religion and politics, at top form.

I've told you about old Campbell, the 85-er who dowses wells and is set to go to Paraguay. Talked to my great uncle, riddled with arthritis and his voice and welcome were as warm and crackling as a fireplace freshly lit.

This whole column was inspired by a clipping my sister sent me about 88-year-old Lawrence Consitt of Perth, Ont.

Lawrence was present when the last man was hung in Perth. His comment: "It was strange." The man had turned to the crowd and smiled just before his death. He had murdered his wife. Today he'd be given a manslaughter and six years.

Lawrence started playing piano 79 years ago at dances, at the silent pictures theatre. He got five dollars a night for a dance. The talkies knocked him out of a job in 1930. But he kept on playing ragtime and jazz wherever there was an opening.

I listened to him improvise for the silent movies. I danced to his piano at country dances with his nieces and great-nieces.

He always had a crock. Took the pledge in 1925. It lasted 13 months. Got sick on a ship to France in 1918 and was too late to be killed.

He never married, "But I drank a lot of whiskey." he's in one of those Sunset Havens now, but when they ask him when he'll be back from a day in Perth, he says, "It depends on who I meet."

That's boring? Hang on, Lawrence. You gave great pleasure to many people. I hope I can stay as salty as you.

Seventh Column



by Joe Rowan

Years from now, when future generations of Metcalfe Fair directors leaf back through press clippings of 'long ago', they may well pause in awe at those 1984 attendance figures. There is absolutely no other way to open a column on this beautiful balmy October morning than by complimenting those who programmed and directed this year's extravaganza. One knew right from the very beginning this year's "EX" was going to be a real zinger. One knew, that is, if one happened to be in the community centre only minutes after the show had been declared officially open by CJOH newslady Linda McLennan. There, where only a few nights before, hockey players had been preparing for a new season, the spotlight played on two rather unusual scenes. At one end of the arena five of the most swanky 'outhouses' this old scribe ever encountered (and we've seen plenty in our day) were mounted on wheels and ready to race. So you think this was not one of your usual everyday occurrences? Well then cast your eyes over to 'centre ice' where Len Moriarity is coaxing a rather contented looking goat to stand quietly on an elevated platform while five white-clad VIPs wait their turn to extract a coke bottle of that delicious and healthy elixir stored rather neatly near the 'northern' extremity of the docile animal. And who drew the short straw and had to first attack the bulging udder? Why Linda, of course. Obviously the goat simply adored the rather timid milkmaid. She eyed the well-known personality lovingly with those big, soft brown eyes (the goat's that is) ... but absolutely refused to give up even one tiny drop of milk. But we thought the fair board cheated. There was this dainty, modest little newslady, obviously finding out for the first time where dairies get their milk, being asked to compete with two seasoned old sodbusters (Mayor Bouwers and fair president Doug); one seasoned old sodbuster's lovely wife (ladies' fair president Bonnie), and a politician who simply 'promised' the goat a special treat and she filled his bottle (Norm). We've sent along a suggestion to CJOH news editor Max concerning a rematch ... this time on Linda's own turf. Instead of 60 seconds at the 'wrong end' of a goat, let's give the mayor, the two presidents and the Honorable Member one minute behind the 'mike' with local news reports. Should prove even more hilarious than a Bob Hope Special.

During summer months family reunions create an atmosphere for reminiscing. But when it comes to meeting old friends and reliving the past the rural fall fair has absolutely no rival. And when the weatherman floods the area with warm sunshine the days "at the fair" provide oodles of fireside conversation for those long cold nights ahead. It seemed everywhere we went last weekend we stumbled over a big foot and found a familiar face staring down from above. (When you're only 5', 5¼" everyone seems to be staring down from above.) Standing drooling near one of those yummy prize-winning cakes we suddenly saw a big hand reach 'down' in friendly greeting, and the owner appeared perplexed we didn't recognize his rather handsome mug. "For goodness sake," he grinned, "sure we had a long chat the last time I was at the fair ... 43 years ago." Sorry Ken (Simpson), but really it's all your fault for neglecting your old home town for so long. Bet, if you stay away for another 43 years, we won't likely remember you again. What our fast-growing town needs right now Ken is a reunion of the Metcalfe Public School 'Class '28!' We'll let you do the organizing --- and don't forget to invite the teacher. Bill (McLaren), we know, would like that.

We tell this story only because it had such a happy ending. It all began on a summer day back in 1943 when a sad-eyed young RCAF recruit knocked timidly at our door with a rather strange request. Because he looked so young and innocent we were naturally a bit puzzled when he explained his mission. He had no car, and he was far from the familiar green hills of his Glengarry home. Holding his little 'wedgie' in his hand he haltingly outlined his request that we might drive him over to Embrun. His reason for travelling to Embrun, he further explained, was to purchase a case of beer. He hoped we might be kind enough to also transport him to a farm house on the 'Snake Island Road' where he hoped the beer might help him win the heart of a bonnie Irish lassie. Playing 'Cupid' sort of appealed to us and the 'Old Girl' (who was then an extremely pretty young girl) gave us permission to go. Remembering that day makes us feel mighty good, and well it should. Thanks to us (and maybe a dozen beer as well) that wonderful couple will, on Oct. 13, be celebrating their 40th wedding anniversary --- and we're invited. Congratulations Lillian and Archie (Sayant). We feel proud to have played such a 'major role' in that great romance. Vernon was indeed lukcy you lovebirds decided to make your home there; and the entire community has benefitted greatly from your dedicated efforts over the years. Many happy returns kids.

WINCHESTER PRESS
Published by 2woMor Publications Inc.
545 St. Lawrence St., Box 399, Winchester, Ontario
Telephone 613-774-2524

Robin Morris, Vice-President, Managing Editor
Wayne Riley, News Editor
Janet LaPierre, Production Manager
Karen Holmes, Advertising Manager
Allen Van Bridger, Sports Editor
Connie Hart, Office Manager

The Winchester Press was established in 1888 and is published Wednesdays at Winchester, Ontario.

Subscription Rates: $15 per year; Outside 40-mile radius, $17; Foreign, $30.

Member of Canadian Community Newspapers Association and Ontario Community Newspapers Association.

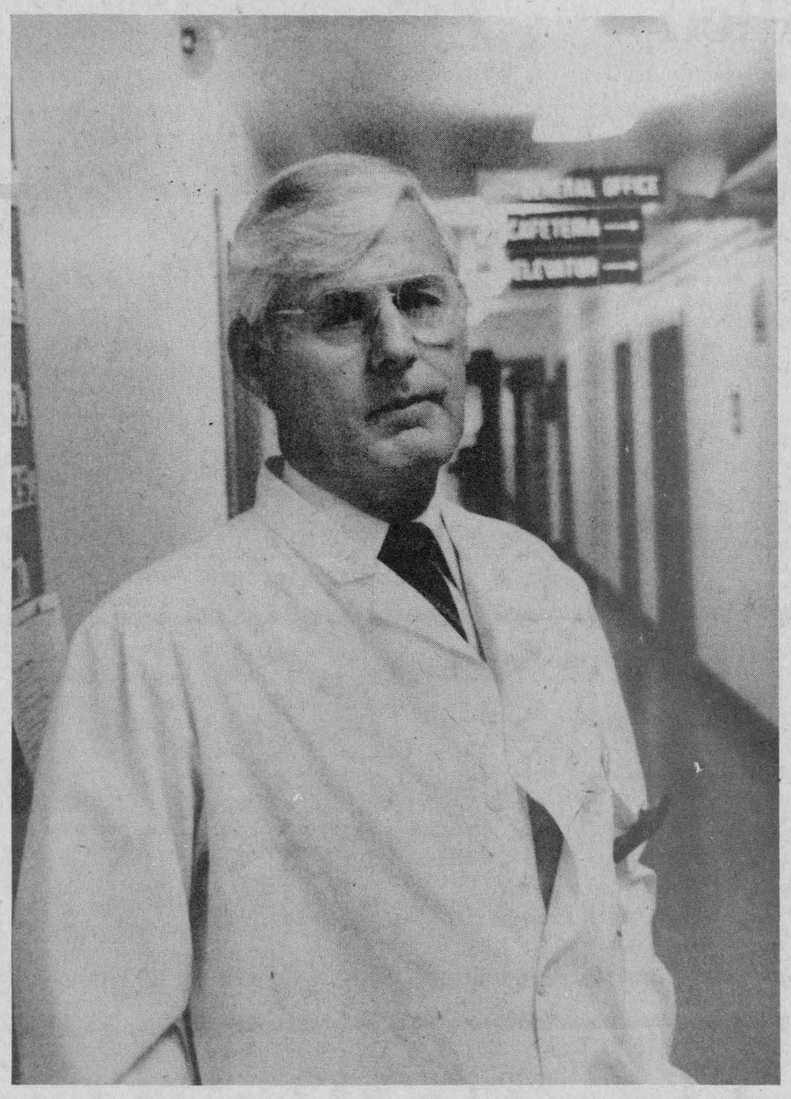

During 25 years as a general surgeon in Winchester, Dr. Duane Justus has learned to deal with the pressures of his profession. And after five years as chief of the hospital's medical staff, he's learned to deal with the politics of running a hospital. Despite years of post graduate work in Canada, England and Wales, Justus says he doesn't regret practising in a village hospital.

Press Photo—Riley

The Justus of small town medicine

by Wayne Riley
Press Editor

WINCHESTER — He studied medicine in Canada, England and Wales, but opened a practice in an Eastern Ontario village because he thought it would be more challenging than a city.

When he goes on holidays he inevitably ends up at the local hospital to talk shop.

He relaxes by spending quiet moments looking at the stars.

Dr. Duane Willis Justus, chief of medical staff at Winchester District Memorial Hospital and a general surgeon for 25 years, is a content man. And that, in medicine, is an accomplishment.

It's not just that he chose a profession he truly loves, or that he has gained an expertise in surgery that makes most operations routine. It's a contentment based on having been able to come to terms with the unique demands and pressures of his profession.

At 57, Justus says it was a long time in coming.

"It takes a long time in this business to find out what you can and can't do," he says in his Winchester office. "I think we all start off because medicine sounds interesting. But you soon find out it's a never ending process, that medical school was the easiest part.

"It takes a long time to realize that every one of your patients will die. If death is the final disease, no one can be cured. I'm just trying to make the quality of my patient's life better."

Since the early 1950s when he started doing weekend and holiday work at the hospital to supplement his training at medical school, Justus' reputation has grown along with the hospital. Colleagues say the connection is not coincidental.

"He put Winchester Hospital on the map," says the hospital's executive director, Bert Stel. "He was the first certified general surgeon we had on staff and he made a name for us in that area. He's one of the best around. You never hear of him losing his cool."

In his fifth year on the hospital's board as chief of 22 medical staff, Justus has played an integral role in the continuing development of the hospital, Stel says. "He's very interested and very dedicated. I can't say anything but good things about him."

The great grandson of an original land settler near Vernon, Justus came by his interest in medicine naturally. His father, Dr. Howard Justus, still practices medicine in Chesterville.

After graduating from Queen's medical school in 1951, Justus embarked on five years of post graduate work in Montreal, London and Wales.

He kept in touch with the Chesterville area as a member of the "courtesy staff" at Winchester District Memorial Hospital, coming back on holidays and breaks.

"I was never really gone from the area," says Justus. "I was back and forth. It was a way of keeping your hand in."

While training, he often thought about going to a big city hospital. There was the money, the prestige and the use of state of the art equipment. But by 1966 he was chief surgeon in Winchester.

"I ask myself why I stayed and I say facetiously that I've been so busy I haven't had time to think about moving," he says. "But I guess it's because there are a lot of advantages to a small hospital.

"There's a great variety of experience. You're not super specialized. At a big hospital you're a left ear doctor. I couldn't handle that. The important thing is deciding how you want to live. I don't regret my choice."

Living in Winchester with his wife and three children, Justus admits the latest chapter in his medical career, as a hospital politician, has been difficult to adapt to.

As the representative of 22 medical personnel, his time is now divided between board meetings, reports and his surgery. It has meant looking at things in different ways, a way of looking that has sometimes nearly pitted Dr. Justus the doctor against Dr. Justus the board representative. "Sometimes I find myself almost writing letters to myself," he says.

Still, the politics are not the arduous politics of bigger hospitals where boards and medical staffs are forced into adversarial roles by economic pressures.

"We have a very good board and I find myself having to be careful in making proposals to them because they are so good," says Justus. "If I say we need new equipment they'll buy it so I find myself wanting to make sure the purchase is actually necessary before all the money is spent."

Outside of his political role, most days are fairly routine. He gets up at 6:30am and, if surgery is scheduled, goes to the hospital early to talk to the patient. That time before surgery, after he's talked to his patient, is a quiet, solitary time.

"I don't like to be disturbed, have people talking to me," he says. "A lot of the surgery is repetitive but you still have to get revved up every morning. I can't say 'ha ha' I've done this a thousand times before. Surgery is always a challenge."

While in medical school, the department of psychology gave students an aptitude test to see which profession they were best suited for. They told Justus he should be in architecture.

"I think they were wrong," he says. "I like the discipline of medicine and you think about doing a tour de force of surgery, but I need to see the patients after surgery as well. It's important I see them as people."

The approach, however, has its costs. The operating room can be merciless on attitudes towards life and the living.

"You tend to hang back, have your friends among your own colleagues," he says. "I can't stick a knife in my best friend. I know a lot of people and consider them my friends, but I'm aware that I have to be a little aloof. You have to retain some objectivity."

The tensions of the job are there," he says, "and you learn to live with them. You can brace yourself for those who are expected to die but the trauma cases, those who die from injuries sustained in accidents, always hit hard.

"You learn to deal with tension by not getting wound up so tight," he says. "You learn what you can do and what you can't do."

Above all, he says, a doctor has to be able to laugh, with others and at himself.

"Training to be a surgeon there was all that macho crap," Justus says. "You had to prove you could go four days without sleep. You can start looking at yourself and saying 'look at me. I'm saving lives and fighting disease'. Well, you have to laugh at yourself because you'll be knocked off your pedestal before the sentence is even finished.

"You need humor. There's enough hardness and sadness."

Rev. William E. Black

CORNWALL — Rev. William Ellwood Black, a former minister of Lancaster and Bainsville United Churches, died quietly, after a long illness at the Hotel Dieu Hospital, Cornwall on Sept. 18, 1984.

Rev. Black had lived north of Williamstown for three years following retirement from the active ministry of the United Church of Canada.

He was born in Tossorontio Township, Simcoe County, Ont, the only son of the late Ellwood Black and the late Elizabeth McCutcheon. He was educated in Simcoe County schools and York Memorial High School, Toronto.

He received his B.A. from the University of Toronto and graduated from Knox College, Toronto in 1945. In later years he received his S.T.M. from McGill University.

Rev. Black served with the Queen's York Rangers during the second world war and was ordained to the ministry of the Presbyterian Church in Canada in June 1945 in Danville, Que.

Following marriage to Shirley Lorna Black in Westmount, Que. in 1945 Rev. Black served the church in Danville, Que., Val d'Or, Que.; Innisfail, Alta.; Vernon, Ont. After entry into the United Church of Canada, he was minister in various charges in Quebec and Ontario: Lancaster and Bainsville, Ont.; Huntingdon, Que.; South Mountain, Ont.; St. Jean, Que. and Brownsburg, Que.

In recent years Rev. Black sang in the choir of Knox-St. Paul's Church, Cornwall and in the Cornwall Ecumenical Choir and supplied as minister in Long Sault United Church and the Alexandria charge of the United Church.

He is survived by his wife, Shirley Lorna Black, his sons, David, South Mountain; Stephen, Ottawa; his daughter, Laura, Sarnia; his daughter-in-law, Barbara; his son-in-law, Gordon Alexander; his granddaughters, Shari and Julie; his sisters, Roberta and Clara, Elmvale, Ont.

He was predeceased by two sisters, Frances and Elizabeth.

Memorial services were held in Knox-St. Paul's United Church, Cornwall on Sept. 21 with Rosemary Brown at the organ and members of the church choir and the ecumenical choir. Officiating were Rev. Wm. Smith and Rev. Robbert Petinga assisted by Rev. Ian McEvoy, chairman of Seaway Valley Presbytery; Rev. Ralph Watson, clerk of Montreal Presbytery; Rev. Stuart Johnson, secretary Canadian Bible Society; Rev. Gerard Labrosse, St. Eugene Parish.

Interment followed at St. Andrews United Church, 2nd Concession, Bainsville Cemetery.

Pallbearers were Rev. Frank Bailey, Maxville, Rev. Clifford Evans, Williamstown, Rev. Wm. Hare, South Mountain, Rev. Walter Judge, Ottawa, Rev. Gordon Saville, Alexandria and Rev. David Shepherd, Lancaster.

Grenville Dow

Grenville Dow of Kemptville died in hospital Sun., Sept. 23. He was 61.

Born in North Gower Township on June 25, 1923, he was a son of the late George and Lillie (Ralph) Dow.

On Oct. 16, 1948 at Oxford Mills, Mr. Dow was married to Kathleen O'Dair.

Mr. Dow worked in the Ministry of Natural Resources for 15 years and retired in 1982 after working for several years with the Department of Highways.

Mr. Dow is survived by his wife Kathleen; one son, Kenneth, Toronto; one daughter, Kathryn, RR2 Mountain; and three sisters, Mrs. Charles Dougherty (Muriel) Smiths Falls; Mrs. Marion Wilson, Kemptville; and Mrs. Michael Doyle (Phyllis) of Brockville.

Survived also by two grandchildren, Tracy and Stephanie.

The body rested at the Rolston Funeral Home, Kemptville. The funeral service was conducted in St. Paul's Anglican Church, Beckett's Landing on Wed., Sept. 26 at 1:30pm. Rev. Cyril Betts officiated.

Interment was in St. Paul's Anglican Cemetery, Beckett's Landing.

Pallbearers were Douglas Somerville, Keith O'Neill, Lorne Valcour, Carmen Newans, Earl Prosser and Charles Davidson.

Carleton-Grenville Progressive Conservative Association

Annual Meeting

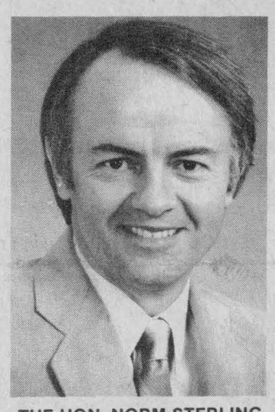

THE HON. NORM STERLING
MPP, CARLETON-GRENVILLE

Dinner & Dance
at North Gower Recreation Centre
FRIDAY, OCTOBER 19
GUEST SPEAKER: the Hon. Andy Brandt, Minister of Environment
Cocktails: 6pm Dinner: 7pm sharp
TICKETS $10 PER PERSON
AVAILABLE FROM ALBERT McKEOWN, 821-3021

SAVE $ NOW

WINTER COMFORT CLUB

Join our
Winter Comfort Club
only $74.95 for 1 year.
Our best furnace parts plan - #1
Call Barbara today at 774-3560
or evenings 774-2608.

Edgerton-Baker Fuels
HEATING AND PLUMBING
A Division of Universal Terminals Ltd.
Call Toll Free 1-800-267-8187 (After hours, weekends and holidays only)
774-3560 WINCHESTER MORRISBURG 543-2800

MR.GROCER
MORRISBURG SHOPPING CENTRE
WE REGRET . . . .
The dinnerware offer listed to be available in Ottawa Regions and Eastern Canada is not available in these areas.
Mr. Grocer regrets any inconvenience this may have caused our customers.

CHRYSLER LEADS THE WAY
See the new models!
The 85's are here
THURSDAY, OCTOBER 4TH
Join us for coffee & donuts
Announcement Special
1984 New Yorker
Stock #543. 4-Year
Lease $255.76 + tax
with $2,000 down or
trade of same value
Plymouth
Dodge Trucks
CHRYSLER
W.J.L. BOYD & SONS LTD.
567 St. Lawrence Street, Winchester 774-2520



Join the cub

Sheila Gilbert of the Thousand Islands Wild Kingdom in Gananoque introduced Brian the lion cub to members of Arlene Nesbitt's Kindergarten class at Winchester Public School last Wednesday. The three-week-old cub was born the same day Brian Mulroney was sworn in as Prime Minister.

Press Photo—Must

Pastor Mel Vice installed

CORNWALL — On Sunday morning, Sept. 23 a record attendance was recorded at Cornwall Wesleyan Church for the installation of the church's new pastor, Mel Vice and the commissioning of his wife, Linda and son Eric.

This colorful service was conducted by the Rev. Walter W. Jewell, district superintendent of the Central Canada District of the Wesleyan Church of Canada. Rev. Jewell preached a moving message from the 17th chapter of the gospel of John.

Rev. Charles M.A. Jackson of Winchester offered the "Prayer of Invocation" and Rev. Nancy I. White of Trenton read the scripture lesson. Former pastor and former conference chairman, Rev. Henry Keilty of Cornwall officiated in the "Ministry of Prayer" and Mr. Sanford Wereley represented the local church board in the presentation of the new pastor and his family for installation.

Special music for the service was provided by Sheldon and Margaret Robinson of Winchester.

Following the installation, words of welcome were received from many dignitaries including Mr. Sanford Wereley on behalf of the Cornwall Wesleyan Church; His Worship, Gerald Parisien, mayor, on behalf of the city of Cornwall; deputy chief Stuart McDonald representing the Cornwall Police Department; Mr. Norman Warner, MP representing the constituency and the government of Canada; Rev. Steve Bussey on behalf of the Cornwall Pentecostal Church and Rev. Wayne Briggs of Brockville on behalf of the Central Canada District of the Wesleyan Church of Canada.

A letter of greeting from the Cornwall Christian Council was also read during the service.

At the conclusion of the service, lunch was served in the lower auditorium of the church.

During the installation service, district superintendent Jewell announced that Pastor Vice has been recently appointed to the position of inspector chaplain of the city of Cornwall Police Department. In the realm of police chaplaincy, inspector Vice will join the Father Norman Loney who has been an inspector chaplain with the Cornwall force for some time. Inspector Vice and inspector Father Loney will present themselves to meet chaplaincy needs of the force as uniformed officers of the force.

Inspector Vice had experience in the hospital chaplaincy field before coming to Cornwall and he has a keen interest in all types of chaplaincy.



40th anniversary

Mr. and Mrs. Archie Sayant, Vernon, will be marking their 40th wedding anniversary Sat., Oct. 13. The popular Vernon couple, along with family members, will be welcoming relatives, friends and neighbors to a joyous celebration at Vernon Recreation Centre that evening between the hours of 9pm and 1am. No gifts please.

Paddy's Inn

HIGHWAY 2 MORRISBURG

YOU'LL LOVE

Our Special Thanksgiving Menu

for Sunday, October 7th

HOT & COLD BRUNCH 11:30 - 2:15

Fruit Juices, Bacon, Sausage, Scrambled Eggs, Home Fries, Assorted Salads and Relish Trays, Home Made Muffins, Cold Ham, Turkey and Pastrami Trays, Hot Roasted Chicken Pieces, Roasted Ontario Pork and Gravy, Rolls

Dessert — Fruit Pies, Fresh Fruit Cup, Home Made Apple Squares, Cake

Tea, Coffee or Small Milk

All For $7.95

Senior Citizens $6.95

Children Under 12 $4.95

Ont. Sales Tax Not Included

NO RESERVATIONS



THANKSGIVING

SUNDAY HARVEST BUFFET

5:00 - 8:15

Juices, our famous fresh salad selections, Virginia Baked Ham, Roast Turkey with Dressing, Roast Sirloin of Beef, Mashed and Scalloped Potatoes

Desserts — Pumpkin & Fruit Pies, Fresh Peaches and Chef's Cake

Beverages — Tea, Coffee, Milk

Complete Dinner $10.95

Senior Citizens $9.95

Children Under 12 $4.95

Ontario Sales Tax Not Included

No Reservations So Please Come Early!

No Menu Items This Day Only

TUDOR ROOM and PUB Closed Monday, Oct. 8th — All Day

WINCHESTER BARGAIN CENTRE

St. Lawrence St., Winchester

Mennen Speed Stick **Deodorant** Reg. 2.99 **2.28**	Johnson's **Baby Powder** 400g Reg. 2.79 **$1.99**	Can Cooked **Ham** 1 lb. Reg. 4.69 **$2.99**
Downy Concentrated **Fabric Softener** 500 ml Reg. 2.69 **$1.99**	Hand **Power Puller** 1.5 ton **$9.99**	**Hammer** 16 oz. **$3.95**
Lander **Mouthwash** 1 litre **$1.99**	Blank **Cassette Tape** 60 min. **79¢**	**Cheer** 6 litre Reg. 4.99 **$3.99**
Super Buy **Bath Towels** **$1.99**	**Spice** 2 ozs. **99¢**	**Cascade** 2.5 kg Reg. 7.99 **$5.99**
Flintstones - Extra C **Multiple Vitamins** 80 tablets **$3.99**	40-piece Ratchet **Socket Sets** **$4.99**	**Raisins** 900 g **$2.99**

Prevent Fires

Tremendous progress has been made in the prevention of fire; progress in firefighting and building safety alone has lessened the toll taken of life and property in an earlier time in our nation's history due to conflagrations. Yet today, there are still many thousands of people who die each year, and hundreds of thousands more who receive serious injuries. Some of these fires are caused by people who don't know what to do or do the wrong thing when confronted with fire. Read these fire safety cautions and help in the battle to prevent fires!

FIRE SAFETY CAUTION:



DON'T store things near your furnace or heater. Sort and remove all rubbish and flammable liquids.

FIRE SAFETY CAUTION:

DON'T smoke in bed! People who do are a danger to the whole family! Check all ashtrays before you retire.

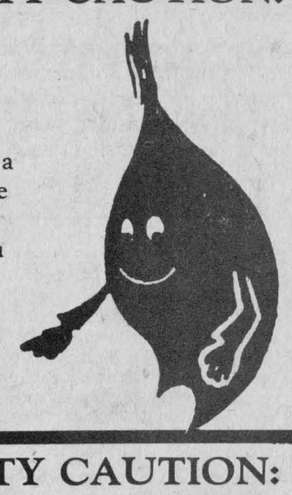

FIRE SAFETY CAUTION:

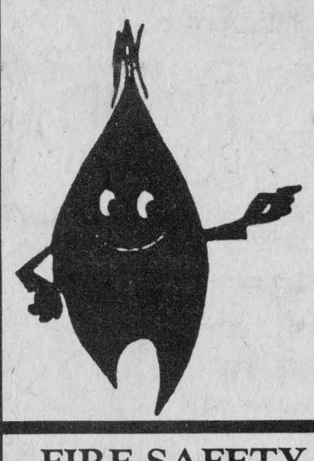

DON'T have matches or cigarette lighters where children can reach them. Put them up and out of the way!

FIRE SAFETY CAUTION:

DON'T have pot handles extending out where children can reach them. Turn pot handles in.



FIRE SAFETY CAUTION:

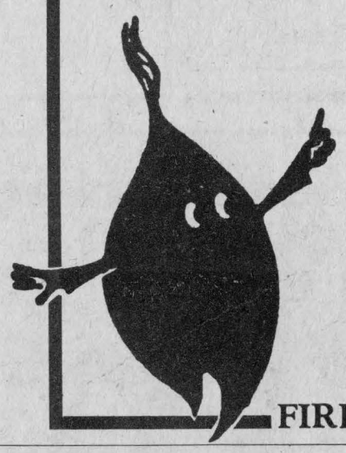

DON'T overload electrical outlets or leave cords where children can pull on them.

FIRE SAFETY CAUTION:

DON'T touch an electrical appliance that gets wet. Water and electricity combined cause shock.



FIRE PREVENTION WEEK OCTOBER 7-13

This ad sponsored by the following insurance companies:

A.S. VanAllen
Insurance Brokers Limited
Kemptville 258-2415

S.A. Hicks
Insurance Brokers Ltd.
Metcalfe
821-2156 or 821-3543

McVey
Insurance Service Ltd.
Your present policy may need updating to cover the cost of repairs. Call us today!
Metcalfe 821-2524

Patterson-Hadden
Insurance Broker Ltd.
Fire - Auto - Casualty - Life
Kemptville 258-5991

Rhyndress
Insurance Brokers Ltd.
"EVERYTHING IN INSURANCE"
Auto - Casualty - Fire - Life
Farm and Commercial
989-6194 South Mountain

the co-operators
Insurance Services
LYLE & SANDI SMITH
RRSPs, Life, Auto, Home, Commercial, Farm
Chesterville 448-3300

For all your insurance needs, call your I.B.A.O. Broker
BICCUM McINTOSH
PHONE 774-2832
WINCHESTER, ONT.
ASK FOR OUR REPRESENTATIVES:
Mike Brannen 448-2455
Rob Reynolds 543-3641
Glen Simms 989-2092
Bruce Kerr 774-2456

SUMMERS
INSURANCE BROKERS INC.
General Insurance
Winchester
774-2515 or 774-2519

"I wish each man could see the terror in those eyes. That explains why we fight fires."



Fires can start at a drop of a match, but it takes a conscious effort by all of us to prevent one! Tragedy can strike anytime ... anywhere ... unless we observe fire safety rules and practises. Let's make the effort.

The best fire protection is fire prevention.

Fire Prevention Week
Oct. 7 - 13

Village of Winchester Fire Department
Fire Number
774-3344
Fire Chief - Dalt Kenney

Township of Osgoode Fire Departments
Fire Numbers
Greely-Metcalfe: 821-2121
Osgoode-Manotick: 826-2424
Fire Chief - Peter Griffin

Township of Winchester Fire Department
Fire Number
448-2500
Fire Chief - Bud Craik

Chesterville Fire Department
Fire Number
448-3333
Fire Chief - Mike Fyke

Township of Williamsburg Fire Department
Fire Number
535-2021
Fire Chief - Lyal Kehoe

Mountain Township Fire Department
Fire Number
989-2013
Fire Chief - Jim Scott



Married in Winchester

Mrs. Lyle Robinson, Winchester, is happy to announce the marriage of her daughter, Kathy, to Rick Barkley, son of Mrs. Bertha Barkley of Chesterville. The wedding took place on Sat., Sept. 8 at Winchester Baptist Church, Winchester. The double ring ceremony was solemnized by Mr. Cox and Rev. Dobson. Photo by Levere

Morrisburg hosts fall rally

MORRISBURG — The United Church Women of Region 3, Seaway Valley Presbyterial held their annual fall rally Sept. 25 at Lakeshore Drive United Church, Morrisburg.

Women from 12 churches attended, along with several visitors.

The theme of the rally was "Knowing Creates Caring" and this theme was followed by the women of Brinston UCW as they led the short worship service.

The guest speaker was introduced by Mrs. Betty Beckstead, vice-president of Region 3. Const. Hill of OPP, a resident of Morrisburg for 16 years, gave a thought-provoking talk and slide presentation on alcohol and drug concerns. By means of slides he taught his audience to recognize some of the illegal drugs available in this district and described how to spot users by their symptons. This information given to parents may help in early detection of the problem.

Const. Hill had great praise for the Drug and Alcohol Teen Awareness Program (DATA) currently operating throughout the district.

This program is aimed at Grades 5 through 10 and its organizers have been instrumental in introducing teaching about drugs and alcohol into school health studies.

Following Const. Hill's presentation, Mrs. Phyllis Noble, Seaway Valley Presbyterial president, told us of the impending visit of two Korean ladies to SVP. Ten women were scheduled to come to Canada for six weeks, but only four have been allowed to leave Korea.

Mrs. Beckstead gave a short report on a summer event that was held at Kemptville.

This was followed with a book report and announcements of local coming events.

The evening was brought to a close by the serving of refreshments by Morrisburg UCW.

Mountain seniors hear history of Hallville

MOUNTAIN — The monthly meeting of the Mountain Township Senior Citizens was held on Sept. 26. The meeting was opened with the singing of O Canada followed by the Lord's Prayer.

Visitors were welcomed and the meeting continued with the reading of the minutes of the August meeting which were declared approved as read.

Several trips were planned for the fall season including one to Gananoque and Jones Falls.

After a potluck lunch the group was entertained by their rhythm band, a sing song, a short skit, several songs by Joyce Geleynse, Mr. Philip Evans gave a talk on the history of the village of Hallville.

The group then listened to a tape recording of a talk given by Suzanne Rose, 1983 Dundas Dairy Princess, at the bicentennial celebration on "The History of Dairy Farming in Ontario". Poems by Heather Giles and Tanya Empy were also enjoyed.

The meeting ended with a reminder that the first euchre of the season will be held Oct. 15 at 1pm in the Mountain hall.

Country Kitchen

Restaurant, Dining Lounge, Tavern

WINCHESTER 774-2417



Chinese FRIDAYS 5PM - 12

Specials SATURDAYS 5PM - 12

Jar Doo Chicken Wings	$5.75	Country Kitchen Special Fried Rice	$6.25
Garlic Chicken Wings	$5.75	Barbecue Spareribs with Mixed Vegetable	$6.75
Country Kitchen Chicken Roll	$7.50	Breaded Shrimp Cantonese Style	$7.50
Country Kitchen Shrimp Roll	$7.75	Fresh Scallops and Shrimp with Mixed Vegetable	$8.00
with Barbecue Pork		Beef Steak Chinese Style	$7.00
Cantonese Chow Mein	$6.50	Bo Bo Platter	$8.75

(LICENSED UNDER L.L.B.O)

Catherine Anna Brisbois

Funeral services were held Mon., Oct. 1 for Catherine Anna Brisbois, a longtime resident of Metcalfe.

Mrs. Brisbois died Wed., Sept. 28 at her home. She was 84.

Mrs. Brisbois was born Dec. 10, 1899 in Osgoode Township, a daughter of Henry Palmer and Margaret Rowan, both deceased.

She is survived by daughters Mae (Mrs. Elwood Pollex) of Ottawa, Gladys Atkins of Gloucester, Margaret-Ann Cousineau of Stittsville, Gertrude Millaire of Metcalfe and Karen (Mrs. Ross Richardson) of Ottawa; sons Roy and Francis of Metcalfe and Thomas of Gatineau; brother Carl Palmer of Kemptville, 19 grandchildren and five great grandchildren.

She was predeceased by her husband Joseph Roger Brisbois, brothers Jack, Edgar, Walter and Harry and sisters Margaret, Ethel and Gertrude Ryan.

Funeral services were conducted by Rev. Father LaFleur from Duncan Funeral Home to St. Catherine's Roman Catholic Church in Metcalfe at 10am, Mon., Oct. 1.

Pallbearers were Bruce Pollex, Terry Atkins, Eric Pollex, Raymond Millaire, Michael Cousineau and Pierre Brisbois.

Ed Serviss, Dr. Robert Rowan, Bob Cousineau, Paul Coulson and George Graham were honorary bearers.

Interment was at St. Catherine's Cemetery.

Emile Diotte

Emile Diotte, a Metcalfe cabinet maker, died Sat., Sept. 8 at Carleton Lodge. He was 81.

A former resident of Greely, Mr. Diotte was born June 26, 1903 in Sarsfield, Ont., a son of Harmidas Diotte and Marion Lagroix, both deceased.

He was predeceased by his wife, the former Annie Irene Boyd, in 1968.

Mr. Diotte is survived by daughters Shirley (Mrs. Forrest Johnston), Metcalfe and Marjorie (Mrs. William Harvey) of Kingston; sons Reg and Gary of Metcalfe; 11 grandchildren and several great grandchildren.

He was the brother of Armand, Hector, Ernest, Augustine, Edola, Victor and Madore. He was predeceased by Donat, Orielle and Fermas.

Funeral services were conducted by Rev. K. McKibbon at Duncan Funeral Home at 11am Tues., Sept. 11.

Pallbearers were Ivan Quinn, Jim Molloy, Henry James, Emerson Reaney, Gordon Morrow and Michael Koeniger.

Interment was at Metcalfe Union Cemetery.



Caroline Duncan

Caroline Duncan, daughter of Mrs. Betty Sullivan and the late Arnold Sullivan, graduated with distinction from the Diploma Nursing Program of St. Lawrence College, Brockville. Caroline was awarded the silver medal for highest proficiency in theory and bedside nursing, leadership and community and college activites.

Legion donations

WINCHESTER — Royal Canadian Legion Branch 108 was held Sept. 24 with the addition of eight new members, bringing total membership up to 267.

The members voted to donate $2,500 to minor hockey, $1,500 to the figure skating club, $100 to the Hawks for sweater promotion and $500 to the Greenbelt Riding Association for the Disabled.

During Legion Week, Sept. 17-22, plants were donated to Dundas Manor, senior citizens, Winchester District Memorial Hospital, the Elsie Jennings nursing home and Hillcrest Haven Nursing Home.

Matilda bowling

Men's high single: Noel Lalonde, 283. Men's high triple: Jack Hoogeveen, 726.

Ladies' high single: Gabrielle Hutten, 255. Ladies' high triple: Gabrielle Hutten, 638.

Team standings: Noel Lalonde, 7,073; Gabrielle Hutten, 6,989; Walter Patterson, 6,914; Percy Robertson, 6,766; Roy Hansma, 6,756; Doris Tinkler, 6,434.

Hidden score: Gary Harper.

APPOINTMENT

The management of Mel Johnston Chevrolet Oldsmobile Ltd. Kemptville is pleased to announce the appointment of

ROSE CAMPBELL as SALES & LEASING Representative

Rose, a resident of North Gower has several years experience in the automobile industry. We invite you to call or drop in to see her and discuss your automotive requirements.

MEL JOHNSTON
• CHEVROLET - OLDSMOBILE LTD. •
"SMALL TOWN CANADA" KEMPTVILLE, ONT. K0G 1J0
Kemptville 258-3403 • Ottawa 692-4305

You Can Harvest Great Value WITH A Produce King Thanksgiving

MORRISBURG PRODUCE KING

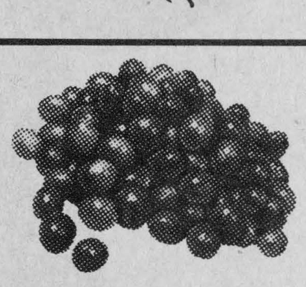

PRODUCT OF U.S.A. FRESH **CRANBERRIES** 12 oz. pkg. .79

PRODUCT OF U.S.A. **BRUSSEL SPROUTS** 2.18 kg / .99 lb.

PRODUCT OF U.S.A. **RED GRAPES** 2.18 kg / .99 lb.

PRODUCT OF SOUTH AFRICA GRANNY SMITH **APPLES** 1.74 kg / .79 lb.

SNO-WHITE **MUSHROOMS** 12 oz. pkg. 1.99

CRISP AND GREEN **BROCCOLI** .99

BRIGHTEN YOUR TABLE DECOR **POTTED MUMS** 3.99 6" Pot

AN OLD DINNER FAVOURITE **YAMS** 1.08 kg / .49 lb.



fresh **turkey** FLAMINGO "DINDE "O" JUS" DEEP BASTED "A" 5-6 kg 10-13 lb Avg. 2.84 kg / 1.29 lb.

MAPLE LEAF BONELESS SMOKED **DINNER HAMS** 7.08 kg / 3.19 lb.

CUT FROM CANADA GRADE "A" BEEF **SIRLOIN TIP ROAST** 6.36 kg / 2.89 lb.

ZIGGY'S FULLY COOKED SHANK PORTION, PART SKINNED **SMOKED HAM** 3.28 kg / 1.49 lb.

MEDIUM **GROUND BEEF** 3.72 kg / 1.69 lb.

MAPLE LEAF **BACON** 500 g pkg. 2.69

MAPLE LEAF REGULAR **WIENERS** 450 g 1.69

SPECIALS FOR THE LONG WEEKEND

Neilson's Whipping Cream 250 g	1.29	Assorted Betty Crocker Snackin Cake Mix 400 g Box	.99
Assorted Flavours Neilson's Ice Cream Reg. $4.29 2 Litre	2.99	Reg., Diet, or Caffeine Free Coca-Cola 24/280 ml cans	5.99
Reg., Diet, or Sugar Free Coca-Cola 750 ml Plus Deposit	.39	Kraft Regular Cheese Slices 500 g	2.79
Royal Jelly Powders 85 g	.19	Kraft Philadelphia Cream Cheese 250 g	1.59
Kraft Cheese Whiz 500 g jar	2.49		
Ocean Spray Cranberry Cocktail 40 Fl oz. Bottle	1.99		
Dole, Chunk, Sliced or Crushed Pineapple 19 Fl. Oz. Can In Its Own Juice	.89		
Mott's Clamato Juice 1.36 L Can	2.19		
Quaker Minute or Quick Oats 1.25-1.35 kg bag	.99		
All Purpose Five Roses Flour 2.5 kg	2.29		

BAKERY

Dietrich 100% WHOLE WHEAT BREAD 675 g	.59	Weston's BROWN N SERVE ROLLS Doz.	.79
Weston's ENGLISH MUFFINS Pkg. of 8	.79	Weston's Fresh PUMPKIN PIE 624 g	1.99

TRY THESE NO NAME™ PRODUCTS FOR YOUR THANKSGIVING HOLIDAY

No Name™ DESERT TOPPING MIX 3 oz. pkg.	.89
No Name™ SEASONED CROUTONS 6 oz. box	1.29
No Name™ VEGETABLE COOKING SPRAY 9 oz.	2.49
No Name™ Fancy FRUIT COCKTAIL 14 fl. oz.	.99
No Name™ FANCY APPLE SAUCE 28 fl. oz. Jar	1.45



We reserve the right to limit quantities

Values effective till closing Sat., Oct. 6, 1984

STORE HOURS
MONDAY, TUESDAY & WEDNESDAY 9 A.M. to 6 P.M.
THURSDAY & FRIDAY 9 A.M. to 9 P.M.
SATURDAY 9 A.M. to 6 P.M.
OPEN MONDAY, OCTOBER 8, 1984

Delivery Service in Morrisburg

Produce King

EAST END PROMENADE - MORRISBURG



The boys in blue who officiate several local leagues and at least 100 games (each) of fastball this past season wound up a busy year recently at a quiet get-together. Members of the Dundas-Grenville Umpires Association are, front, left to right, Dave Levere, Bruce Kerr, Edgar Bell, Al Bell. Back, left to right, Mike Valcour, Kevin Graham, Ken Williams, Jeff Armstrong. Missing Gary Simzer.
Press Photo—Van Bridger

Umpire's empire a dusty plate

by Allen Van Bridger
Press Sports Editor

WINCHESTER — One could almost use Rodney Dangerfield's now famous line "I get no respect", when looking at the plight of the fastball umpire.

He has to know his job inside and out, he studies for the opportunity of officating the sport; if he doesn't make the grade, he doesn't get the job. An umpire has to know the rules inside and out; you don't pass an examination with 70 or 80 per cent — you have to know it all.

But take a tight situation in a close game. Who knows everything? Or thinks he does? The player, naturally.

"If they (the players) had to write the umpire's exam on what they think they know, I'm sure they couldn't pass," commented umpire Bruce Kerr.

"Of course we make mistakes. We're human, but on the whole our judgment is usually right on." He continued, "After all, even the best player makes an error now and again."

Bruce Kerr and eight local men have united to form the Dundas-Grenville Umpires Association, an organization that handled the officiating of over 600 area fastball games this past summer.

Few ball fans ever realize just how important these boys in blue are, but without them there certainly couldn't be a game.

"We do it for the betterment of softball," Kerr said. But he also admitted the umpiring business has mushroomed beyond his wildest dreams.

He explained that he himself did over 150 games over the summer and the first comment he hears most often when telling of the long hours on the diamond is "but you guys get paid for it."

Yes, we get paid for it, but that pay in the end certainly doesn't cover the hours away from home or weekends during the hot summer months spent behind a hot, dusty plate at a tournament.

He and his fellow umps agreed that they do it because they love the sport and felt they could meet the demand of good officating, something fastball players demand and get here in the area.

Prior to the formation of the Dundas-Grenville Association, leagues had to go out and dig up somebody to umpire prior to each game because there was rarely an organization to call to arrange things for them.

Now Kerr explained that he and his officials (four from Winchester, three from Kemptville and one each from Brockville and Williamsburg) handled the complete scheduling of umpires for six tournaments, three leagues, as well as 20 other assorted teams who asked for their services for home games.

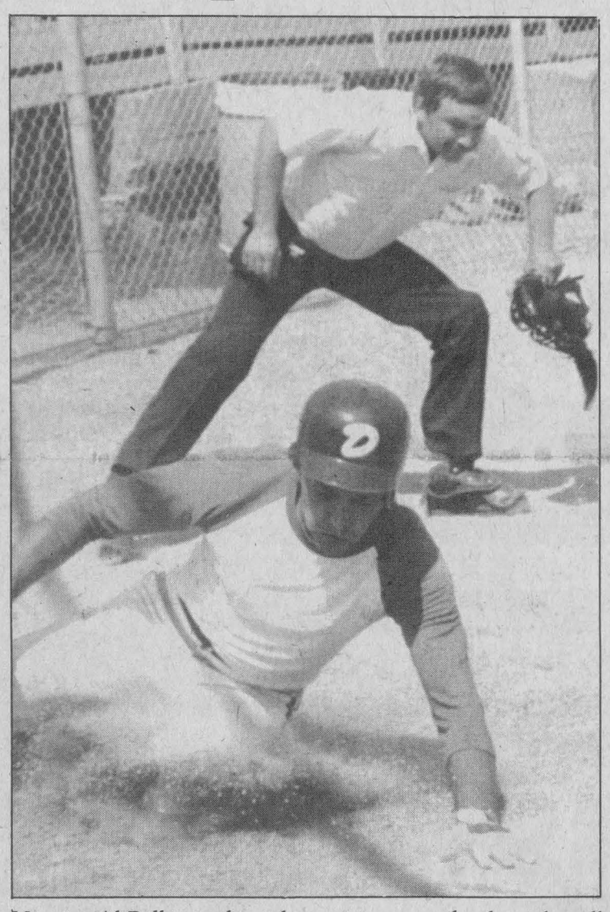

Umpire Al Bell is in the right position to make the right call as Toyes Hill Dynes shortstop Barry Casselman slides safely into home plate. Bell and his fellow umpires from the Dundas-Grenville Umpires Association worked over 600 games of fastball this past summer and say the hassles were few and far between.
Press Photo—Van Bridger

"We handled the Winchester Town Fastball League, Riverside Heights Town League, and the ladies' league in Winchester. They turned in their schedule as soon as they were available, sometimes as early as February, and we slated umpires for every game before the season was even started. Just one less worry for the leagues."

Kerr also explained that with the association's setup the league using the system will have a variety of umpires and will not have the same two men doing every game, game in and game out, which he feels can develop into a bad situation.

Right now the Dundas-Grenville Association, if all of their 1984 customers return; will have all the work they can handle in 1985. "We are always looking for new recruits, someone with a background as a ball player, someone who will attend the clinics and work according to our association's unwritten rules and above all, love the game."

The boys in blue agreed that the run-ins often associated with umpires have been at a minimum this season, saying most people now can appreciate our job and felt that 99 per cent of the games they had officiated, the players were happy with.

When explaining their role the umpires follow a rule — the game is for the players — an umpire shouldn't be seen — they do their job and the game should flow at an even pace.

Players and their habits stick in the mind of an official and as the season winds down player and umpire usually know each other's style, usually neither takes liberties and few problems crop up.

Al Bell tells of an incident in a tournament in South Mountain. "I called two pitches strikes, they were low and on the inside corner. The third pitch came in and bounced on the ground in front of the plate and the batter turned to me and said without a smile, "That one was just an inch lower than the first two."

One recommendation Dave Levere had was to ban all swearing, saying the fans don't want to hear the cursing when a batter strikes out and I as an umpire, certainly don't want to hear it."

FORGOTTEN MEN

The forgotten men of fastball, like it that way during a game and shy away from being the pivotal point of any game. They want the players to win or lose a game. But they would like some respect and perhaps a little recognition for their job.

When the first signs of spring start to be seen, umpires will have schedules drawn up and clinics set up.

"We want to invite all coaches to our clinics, perhaps insist on it, so they will have a better insight into the umpires' function and the rules and how they affect the game," explained Kerr.

Just as many coaches have started recruiting players for next season the Dundas-Grenville Umpires are recruiting new officials, not an easy task.

The equipment, yes, umpires need official equipment, which ranges from their caps to special shoes to face and chest protectors which will cost you new umps as much as $350 for a complete set and you must have the proper shirts and pants.

And then there will be clinic fees, $10, OASA fees, $18, and CASA fees, which includes life insurance and dental coverage. And on top of that a $1 a game charge from the Dundas-Grenville Association for each game worked. The buck covers DGUA expenses and provides for a modest season-ending party — umps like parties too.

The pay averages from as low as $15 to $20 a game and you can do as many games as you are physically capable of and work an area from Riverside Heights to Merrickville and all the country in between.

And when you step on the field and call "play ball" you will get respect.

Sports '84

Hawks' coach likes attitude

WINCHESTER — After eight days, two exhibition games and 16 hours of practice time, Bob Byrnes knows he made the right decision when he decided to come to the country from Nepean and coach the Winchester Junior B Hawks.

"I certainly don't know how many games we will win in this league, but if the season goes anything like the first week of training camp, I will be very satisfied," he said Tuesday morning.

The Hawks' new coach and general manager told the Press on Tuesday that he has never enjoyed a week of coaching so much saying, "I was told before I accepted the job in Winchester I would have some super young players to work with and that certainly has been the case."

He referred to what he had said shortly after taking the job here saying, "The hockey players here appreciate what I have been doing. They actually listen and then work hard at trying to apply what they have been told. And that is very refreshing considering the attitude I have run into while coaching in the city."

Byrnes said that he has taken the team back to basics as a common starting point and has put the players through their paces, but has been overwhelmed by the reception his camp has received saying players here have worked hard that made coching enjoyable because "they respond to everything they have been presented with."

He said in an earlier interview that he didn't favor carrying 19 players because they just can't get into the game, but will not make up his mind on the final signings until after a Thanksgiving Day workout when he will meet with all of the players to discuss the look of the team.

He wants to go with local talent and he has a solid corps of veterans and rookie recruits from Winchester and Chesterville areas and says he is still receiving calls from Central Junior A players and other cuts for tryouts. So he will take a long look at everyone before finalizing his roster.

The coach likes variety in workouts, as well as varied coaching approach to game situations and his workouts display that fact. He has had groups working all areas of the ice continually, every player moving — no standing or boredom with repetitious drills. He has designed his sessions to get and hold the interest of his players and says his back to basics approach has already helped the Hawks in their 10-7 win over Brockville. In his next workout, before Friday's (Oct. 5) game with the Morrisburg Lions, he will zero in on powerplay, penalty killing and other systems.

PRE-SEASON ACTION

On the ice in pre-season play the Hawks have lost 8-7 to Brockville Tikis and defeated the same club 10-7.

Last Wednesday in Brockville Winchester fell behind 5-0 after a period and were down 6-0 before they scored their first goal, but rallied to pull into a 7-7 tie before losing on a Tiki powerplay goal that came with eight seconds to go in the game.

"I had heart failure in that first period, but you have to remember a lot of those boys were playing their first Junior B hockey and were nervous," Byrnes commented. "I was very proud of the way they came back."

Sunday afternoon here on home ice the Hawks turned the tables on Brockville, jumping into a 3-0 first-period lead. They were up 8-1 after two periods. The Tikis rallied for three goals in the final 1:42 of the game to make it close (10-7).

The Hawsks' coach said, "Perhaps the boys thought they had an easy road ahead of them with a 10-4 lead and just two minutes left to play." But he figured they had learned a valuable lesson from their letdown

Coach Byrnes doesn't believe in designating his forward units as first, second or third lines, saying certain players react better under different circumstances and felt the distribution of points among 12 players showed hard work by every line and short shifts had paid off.

Mark Smith had two goals and two assists in Sunday's 10-7 win. Jeff Thompson added two goals and one assist. Keith Moore and Kirk Barkley each had two goals. Trevor McClatchie supplied a goal and three assists. Terry Barkley, who was suspended for a game for a third-period fight with Brockville's Dave Holmes, hit for a goal and picked up an assist. Kevin Henry, Chris Lynch, Mike Harper, Gary Klein-Swormink and Dennis Sullivan all had one assist.

Jamie McGuire played the entire game with Darrin Mullin serving as backup goalie.

Joe Haggett paced Brockville with four goals and one assist. He scored three times in the final 6:47 of the third period. Juhasz, Travis Cauley and Jeff Watkins added singles.

IN BROCKVILLE

After falling behind 5-0 in the first period and 6-2 after 40 minutes the Hawks rallied with five third-period goals, tying it up at 7-7 on Trevor McClatchie's goal with 1:30 left in the game, but Trvis Cauley's second goal of the game came on a last minute powerplay which snapped the 7-7 tie and gave the Tikis an 8-7 win.

Trevor McClatchie, Keith Moore, Mike Harper and Kirk Barkley all had a goal and one assist for the Hawks. Chris Lynch, Mark Smith and Gerrold Boulanger netted single goals. Jeff Thompson picked up two assists while Vince Cousineau, Gary Klein-Swormink and Steve McCormick were credited with one each. Jamie McGuire played the first half of the game and allowed six goals. Grant Groves allowed the final two.

FUTURE SCHEDULE

Hawks hosted Metcalfe Jets Tuesday night (Oct. 2) and will practice Wednesday and Thursday before hosting the Morrisburg Lions here this Friday night (Oct. 5) at 8pm. St. Lawrence College is in for a game Sunday afternoon (Oct. 7) at 2pm. Morrisburg Lions return for a game next Tuesday (Oct. 9) at 8pm.

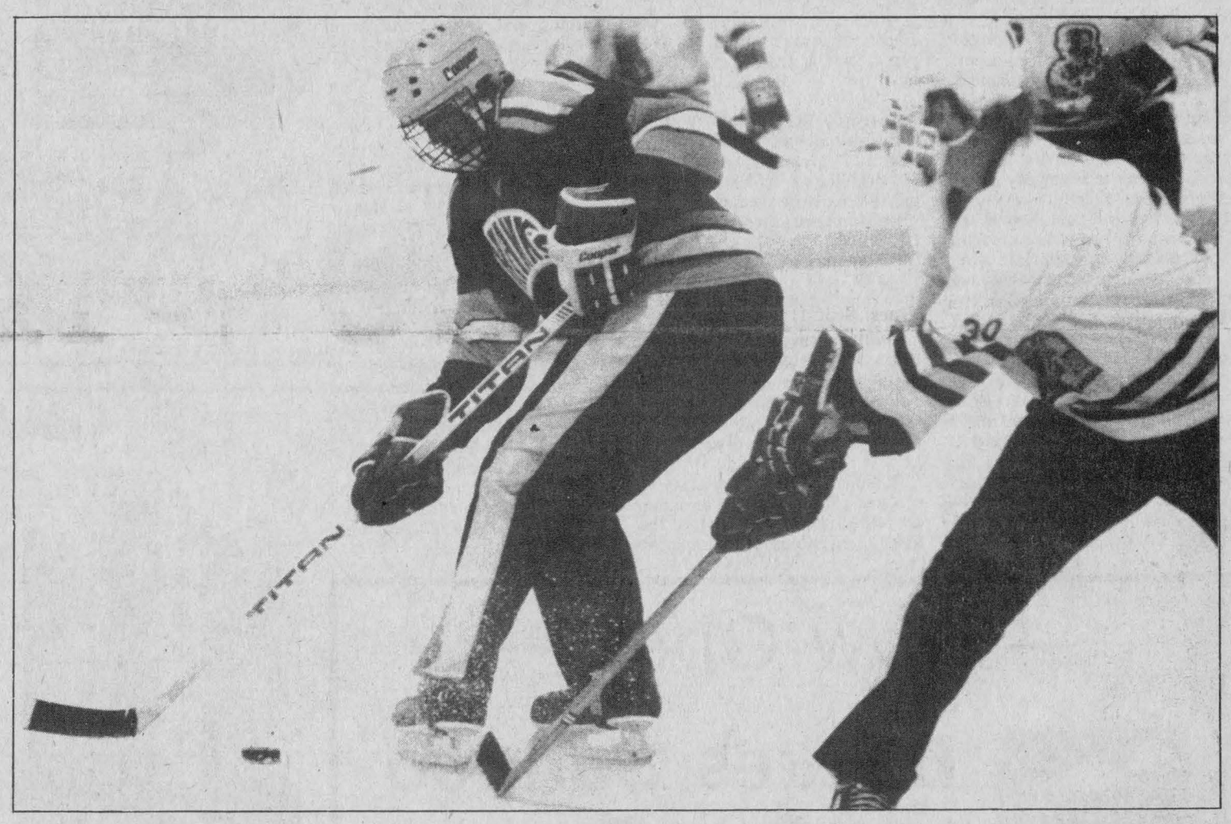

Hawks' forward Jeff Thompson, left, cuts Brockville right winger Mark Quinn off from the puck during last Wednesday's Junior B exhibition loss in Brockville. Thompson picked up two assists in the 8-7 setback and fired in two goals and added another assist in Sunday's 10-7 victory. Thompson, a newcomer to the Hawks, has been working on a line with Mark Smith and Trevor McClatchie.
Press Photo—Van Bridger

Jets powerful in exhibition play

METCALFE — With the annual Metcalfe Fair taking over the arena here on the weekend, the Metcalfe Jets of the Alex English Division had to take to the road for a pair of Junior B exhibition games over the weekend.

The two-time defending Eastern Ontario Junior B champions skated to a 4-1 victory over the Clarence Creek Beavers in Russell on Saturday night and travelled to Kemptville on Sunday where they downed the 73's of the Rideau-St. Lawrence Division 8-6.

Those weekend victories improved the Jets' pre-season record to two wins and a loss. That loss was a 7-3 setback suffered at the hands of the Char-Lan Rebels last week. Tuesday night the Jets were in Winchester to skate through a pre-season test with the Hawks. Metcalfe opens the Alex English regular season in Winchester on Fri., Oct. 12.

Saturday night in Russell the Clarence Creek Beavers took a 1-0 lead in the game when Martin Lauzon scored from Jeff Henry and Guy Desjardins on a first-period powerplay at 12:35.

Metcalfe's captain Pete Holmes tied the game when he scored from Mike Pratt and Gary Poirier on a Jets' powerplay at 6:11. That goal came 36 seconds after the start of the penalty to Beavers' Daniel Martin.

Mark Ward fired in what would prove to be the winning goal (2-1) while his team was playing short handed. Ward scored from Jeff Flickel while Mike Cavan was off for cross checking.

Barry Stefurak made it 3-1 Jets when he connected from Ken Ward and Craig Barton-Hill with 3:53 left in the second frame and Mike Pratt upped it to 4-1 when he successfuly finished off another Jets' powerplay with 13:00 left in the game. Pierre Lauzon and Bill Bowerman drew the assists.

14-GOAL SHOOT OUT

Kemptville was the scene of a 14-goal shoot out Sunday evening and when the dust finally settled the Metcalfe Jets emerged with a two-goal 8-6 victory.

Jets led 4-2 after a period and were up 6-4 after 40 minutes.

Jeff Flickel paced the attack with three goals, scoring twice in the second stanza and once in the final frame. Darcy Provost and Pete Holmes fired in back-to-back short-handed goals at 4:57 and 7:08 of the first period to get the Jets going early. Jeff Hope, Mike Pratt and Craig Barton-Hill added single markers. Glenn Stefurak (two), Jeff Hope, Pierre Lauzon and Norm Kent drew assists for the Jets.

Mark Symous, Steve Norton, Ken Matura, Henry Brunton, Derrick Byrd and Richard Lee clicked for Kemptville.

Runners set PBs

TORONTO — Kevin Forster of Great Britain shattered the course record here in the seventh running of Toronto's Miller Marathon, but his time of two hours 12 minutes and 32 seconds was secondary to half a dozen runners from Winchester and area.

Forster, pegged by many runners as the top runner of the year, smashed Kevin Ryan's previous mark of 2:13:26 set in 1981, but Ray Dawes, Mary Rose Dawes, Grant Groves, Jonas and Marnie Fossitt, all of Winchester and Dr. Don McMillan of Finch were more concerned with their times — all were personal bests.

Dr. Ray Dawes finally broke the 2:40 mark, a task he has been striving for for some time now, finishing the 42.195 kilometre course in two hours 36 minutes and 48 seconds. His previous best was 2:40.07. His wife Mary Rose Dawes knocked an hour off of her previous best, finishing in three hours and 23 minutes.

Jonas Fossitt dropped his former mark of 2:53.57 to two hours and 51 minutes. His wife Marnie ran her first marathon in 3:48.

Grant Groves, who has been working out with the Winchester Junior B Hawks all week, took time off from the club's training camp to run the Miller in three hours and 40 seconds, a new personal best time.

Dr. Don McMillan dropped his former P.B. of 3:07 to 3:03.

•Sports Scoreboard•

Winchester & District Broomball League

Sept. 30 Results:
Osnabruck 5, Toyes Hill 3
Ormond 4, Newington 1
Morewood 2, Finch 1 (overtime)
Dunbar 3, Crysler 0

STANDINGS	GF	GA	W	L	T	Pts.
Dunbar	3	0	1	0	0	2
Ormond	4	1	1	0	0	2
Morewood	2	1	1	0	0	2
Osnabruck	5	3	1	0	0	2
Finch	1	2	0	1	0	0
Crysler	0	3	0	1	0	0
Newington	1	4	0	1	0	0
Toyes Hill	3	5	0	1	0	0

BIG SHOOTERS	G	A	Pts.
Barton Heagle, Osnabruck	2	1	3
Gary Beckstead, Dunbar	2	0	2
Bill Robinson, Ormond	2	0	2
Bill Steele, Toyes Hill	2	0	2
D. Billings, Osnabruck	1	1	2
Bob Acres, Ormond	1	1	2
Bob Templeton, Ormond	1	1	2
Gerald Ebby, Morewood	1	1	2
Gary Gallinger, Dunbar	1	1	2
John Dumoulin, Toyes Hill	0	2	2

Metcalfe Men's Town Hockey League

Sept. 23:
McVey Bulls 6, Franey's Bruins 3
Young's Hawks 6, Gebara's Whalers 3

STANDINGS	GF	GA	W	L	T	Pts.
Young's Hawks	19	6	3	0	0	6
Gebara's Whalers	6	8	1	1	1	3
McVey's Bulls	9	12	1	2	0	2
Franey's Bruins	5	13	0	2	1	1

TOP GUNS	G	A	Pts.
Jeff Stanley, Hawks	5	4	9
Pete Nooyen, McVey's	4	2	6
Neil Quinn, Hawks	3	3	6
Terry LaRose, Hawks	2	3	5
Steve Wade, Hawks	2	2	4
Geoff Cochrane, McVey's	2	2	4
Carson McVey, McVey's	0	4	4
Keith Behn, Bruins	3	0	3
George Nesbitt, Whalers	2	1	3
Robert McVey, Hawks	2	1	3

Senior Devils in SD&G soccer playoffs

MAPLE RIDGE — North Dundas District High School's Senior boys soccer team finished off their 1984 SD&G regular soccer season here last Thursday bombing La Citadelle Patriotes 5-1. That one-sided victory and a two-point win by default over Rothwell-Osnabruck Lancers lifted the Blue Devils record to four wins and two losses and pushed them into the 1984 SD&G playoffs.

Coach Blake Taylor said he wouldn't know for a week or so which school his squad would meet in the semi-finals, but noted those two games would be played on Wed., Oct. 10.

The coach felt that with some luck the Devils would have been at least five and one had they received some bounces in their opening day 1-0 losses to General Vanier Vikings and Glengarry Gaels and was confident the team would do well in the playoffs.

Since opening day the Devils have downed Char-Lan Crusaders 4-1, blanked CCVS Golden Raiders 4-0, taken two points from the Lancers (team folded) and bombed La Citadelle 5-1.

Laurence Cayer got the Devils started in Thursday's 5-1 win over La Citadelle when he took a breaking pass from Oliver Bartsch and drove a shot in behind Patriotes' goalie Phil Fontaine early in the contest.

Phil Sutton took another cross-over pass from Bartsch at centre field, broke up the side and made it 2-0 for North Dundas before the half was over.

Sutton marked his second goal of the game and fifth of the season early in the second half when he broke through the centre and scored on yet another long looping pass from Oliver Bartsch.

Two minutes later La Patriotes ruined Ron Roy's shutout when Mark McMillan hit the lower left hand corner of the Dundas net from well out on the right side of the goal area.

Phil Sutton completed his hat trick when he broke through the centre of La Citadelle's defence again and scored on a play started by Cayer and Bartsch.

Tim Bond was in the right spot in the dying minutes and kicked in a rebound of a direct kick by Oliver Bartsch to give the Devils a 5-1 victory.



Dunbar Panther goalie Wayne Pitt had the fortune of earning the first shutout of the Winchester and District Broomball season in Sunday night's 3-0 victory over Crysler.

Morewood grabs overtime win

WINCHESTER — Gerald Ebby's goal with 2:25 left in sudden death overtime handed Morewood an exciting 2-1 victory over defending champion Finch here in the opening night of Winchester and District Broomball League action Sunday evening.

In other action Dunbar Panthers got two goals from newcomer Gary Beckstead, enroute to a 3-0 victory over Crysler, Bill Robinson scored twice in Ormond's 4-1 win over Newington and Barton Heagle netted a pair, helping Osnabruck Bush Bandits to a 5-3 decision over Toyes Hill Roadrunners.

Defending champion Finch D&F Foam took a 1-0 lead on Morewood when Henry Pyneburg scored from Mike Hoogeveen at 13:33 of the first period, but Pete Van Gurp clicked on a pass from Gerald Ebby with 3:08 left in the opening stanza to get Morewood into a 1-1 tie. Morewood's Laurier Menard and Finch's Noel LaLonde played perfect goal through the second and third stanzas, forcing the game into sudden death overtime. Ebby scored the game winner on a setup from Bill Moran at the 2:25 mark to give the 'Wood a dramatic 2-1 victory on opening night.

In the opening game on the four-game card Wayne Pitt posted the shutout as Dunbar Panthers ran to a 3-0 victory over Crysler.

Gary Beckstead put the Panthers up 1-0 when he connected on a play started by Laurier Blanchard on a powerplay at 6:42.

The game remained 1-0 in Dunbar's favor until 7:50 of the final frame when Beckstead scored again. This time Gary Gallinger engineered the scoring play.

Gallinger rounded out the Panthers' attack with 1:04 left to play, scoring from Frank Heerkens.

ROBINSON SCORES TWO

Bill Robinson scored twice, leading Ormond Cloverdales to a 4-1 decision over Newington in game three here Sunday night.

Bob Templeton opened Ormond's scoring when he finished an unassisted play at 12:13 of the final period. Until then Ormond had trailed the 'Ton 1-0. Newington took a 1-0 lead when Calvin Reaney scored from Kevin Middleton with 2:39 left in the opening stanza. Newington goalie Ron Whitteker held Ormond off the board until Templeton tied it up at one at 12:03 of the final period.

Robinson made it 2-1 at 11:18 scoring from Templeton and then his team netted two more in the final eight minutes to break up the 2-1 contest and make the final 4-1.

Bob Acres scored from Doug Sloan with 7:23 left and Templeton netted his second of the game with 4:19 on the clock to make it 4-1. Acres drew an assist on the final goal.

BANDITS BY TWO

Osnabruck Bush Bandits got their season off on the right note, downing last year's consolation division champion Toyes Hill Roadrunners 5-3.

It was all tied up at a goal after a period of action and Toyes Hill led 3-2 after 40 minutes, but a three-goal third period moved Osnabruck in front to stay.

Larry Daye's goal with 8:46 left to play tied it up at 3-3. D. Heagle fired home the winner when he converted a pass from Don Billings at 3:44 and Billings fired the fifth goal into an empty net with just 14 seconds left on the clock.

Barton Heagle paced the Bandits with two goals and one assist. Don Billings added a goal and one helper. Larry Daye and D. Heagle netted single goals and John Caeser added one assist.

Bill Steele scored twice for the 'Hill. Dean Hansma fired in the other. John Dumoulin drew two assists and Erik Petersen drew one.

High scores at Sutton's

Tues., Sept. 25

Ladies' high single: Evelyn Cowan, 210. Ladies' high cross: Doris Gallinger, 596.

Men's high single: Cliff Brogan and John Beuman, 228. Men's high cross: Lorne Harrison, 599.

Over 500: Doris Gallinger, 596; Evelyn Toll, 516; Lorne Harrison, 599; Evelyn Cowan, 537; Ian Linton, 558; Frank Acres, 544; John Beuman, 523; Martin Coutlee, 501; Cliff Brogan, 630; Ken Linton, 550.

High Rollers

Ladies' high single: Anne Dignard, 241. Ladies' high cross: Anne Dignard, 600.

Men's high single: Rick Applejohn, 302. Men's high cross: Rick Applejohn, 638.

Over 500: J.R. Lafrance, 573; Ray Dignard, 573; Harry Luth, 626; Anne Dignard, 600; Dave Dignard, 526; Richard Lafrance, 525.

Glamor Girls

Ladies' high single: Marion Toop, 234. Ladies' high cross: Mathel Sharpley, 549.

Over 500 club: Marion Toop, 594; Joyce Angus, 501; Mathel Sharpley, 549.

Visit
Mane-Wing Studio
RR2, Ingleside, Ontario
LIBBY PETERSON
Phone 537-2685
Painting, Pottery and Sculpture
Open May - December
(January to May by appointment only)

AR video
Located at Records Supreme
Your Take-Home Entertainment Centre
VHS Movie Rentals
Wednesdays
2 movie rentals for $5.00
Just arrived
"SPLASH"
RecordSupreme
Radio Shack AUTHORIZED DEALER
Winchester
774-2731
VHS Machine Rentals
Radio Shack
AM/FM WALKMAN
Regular $49.95
Now 39.95

the '85's are here...
come visit the showroom and see the new line of Dodge Chrysler automobiles and Dodge Trucks starting October 4
HERITAGE
HWY 417 - VARS, ONT. DODGE·CHRYSLER
Try a Country Dealership
HWY 417 at Vars
Exit 88
835-3022
OTTAWA VARS EMBRUN HWY 417 EXIT 88 HERITAGE
you could WIN!
Simply fill in this form and bring it to HERITAGE DODGE CHRYSLER and you could win the use of a 1985 DODGE CARAVAN for 1 month (insurance included)
name _____
address _____
phone _____

SAVINGS NOW
Armstrong floor fashion center
KBS
Kemptville Building Supplies
¼ mile north of Kemptville on old Highway 16
258-5947
Ask For Quotations

— Now Open —
SUNOCO
Backes Sunoco Gas Bar
Monday to Saturday, 6:30am to 9pm;
Sunday, 9am to 6pm.
MOST CREDIT CARDS ACCEPTED
SOUTH END OF WINCHESTER

BRAKES
Quality service and parts at super low prices ... make us your first stop
CANADIAN TIRE
2-wheel drum service
44.95 13-9905 INCLUDES...
- Top quality brake shoes
- Machining the drums
- Topping-up master cylinder
- Complete brake inspection

2-wheel front disc service
64.95* 13-9903 INCLUDES...
- Top quality disc pads
- Machining the rotors
- Repacking wheel bearings
- Topping-up master cylinder
- Complete brake inspection

2-wheel drum overhaul
99.95 13-9906 INCLUDES...
- All of the above parts and service
- PLUS overhauling wheel cylinders
- Replace brake hardware (as required)

2-wheel front disc overhaul
159.95* 13-9904 INCLUDES...
- All of the above parts and service
- PLUS overhauling and re-installing calipers • Grease seals • Replace disc hardware (as required)

*Metallic linings $10.00 extra
100,000-km/5-year pro-rated warranty
Motomaster brake pads and shoes, when installed by a Canadian Tire Auto Centre, are covered by our 100,000-km/5-year pro-rated warranty. Details in-store.
No Surprises
If any additional work is required to improve your car's brakes, we will call you for approval.
TOTAL SERVICE
• HONDA • TOYOTA • DATSUN • MAZDA • VW • AMC • GM • FORD • CHRYSLER
Plus We service other makes, too
FREE inspection!
HOURS:
Monday to Thursday, 8:30am to 5:30pm;
Friday, 8:30am to 9:00pm;
Saturday, 8:30am to 5:00pm
...so what's stopping you now?
CANADIAN TIRE ASSOCIATE STORE
...a lot more than tires
W.P. Henophy Ltd.
Williamsburg 535-2845
CANADIAN TIRE 123 456 789 0 R J ROBERT VISA MasterCard
USE YOUR CARD... or get 4% Cash Bonus Coupons on parts

BLACK ANGUS FREEZER BEEF
MOE DEIR'S 12th ANNIVERSARY SALE-BRATION
Moe's been selling Freezer Beef for more'n 12 years & he's never given anybody a 'bum steer'. In fact when you buy Black Angus Beef you're guaranteed 100% satisfaction. Ask about our full guarantee on taste and tenderness.
STOCK UP NOW
NO MONEY DOWN!
No Clubs or Plans to Join
CALL NOW!
Moe Deir Has a Beef Order to Fit Every Budget - Order Yours Now
Win a Dream Vacation!
An exciting trip to Puerto Plata. All inclusive. A $2,000 value. Courtesy of Manotick Travel and Adventure Tours. 7 trips in all, free ballot with every $100 beef purchase. Ask for details.
FREE CUSTOM PROCESSING
Choose your own beef from our huge walk-in cooler. Our experts cut, wrap and label your order while you wait.
FREE BONUS Pork 'n Poultry Pak $150 Value
Included with any Beef order of 300 lbs. or more
30 LBS. OF PORK
Bacon, Breakfast Sausage, Loin Chops, Butt Roasts
30 LBS. OF POULTRY
Canada Grade A Chicken and Chicken Cuts
Canada Grade A-1, A-2
BEEF FRONTS
plus 2 Briskets, Plates & Shanks (Standard Cut)
$1.29 LB.
2.84 Kg.
Includes Steaks, Roasts, Ground Beef and more
Avg. weight 198-300 lbs.. Example 198 lbs. at $1.29 equals $255.42 (standard cut)
All beef sold hanging weight. Weight loss in cutting, boning and trimming will increase price per pound. We reserve limit rights.
Ask about 8 MONTHS INTEREST FREE
Moe's Beef Bargains
All Canada Grade A-1, A-2 Beef (minimum purchase required).
Rib & Chuck (170-220 lbs.) Prime rib roasts, steaks, etc. $1.49 lb.
Loin & Rib (100-150 lbs.) Porterhouse, sirloins, T-bones, etc. $2.19 lb.
Loin & Round (120-180 lbs.) Sirloin, round steak, etc. $1.99 lb.
And there's 20 more beef bargain packages
CALL FOR APPOINTMENT
Moe Deir's BLACK ANGUS FREEZER BEEF
VISA MasterCard
STORE HOURS:
TUES.-FRI. 9-9
MON.-SAT. 9-6
ALSO OPEN SUNDAY 9-6
MAIN & BRIDGE ST.
MANOTICK PLAZA
692-2566

Koekkoek hoops 21 for Devils

MAPLE RIDGE — Donna Koekkoek hit for 21 points last Thursday, leading North Dundas District High School Blue Devils to a 63-20 SD&G Senior girls high school basketball victory over the Glengarry Gaels in Alexandria.

The one-sided verdict evened North Dundas' record at one and one after they were defeated 48-23 by the powerful Tagwi Warriors last Tuesday in Avonmore.

Koekkoek, who led the Junior Devils in scoring last season, seems to be at home on the Senior court. Although she was held to two points in the opening loss to Tagwi, she was right on target against the Gaels, hitting for 10 field goals and a foul shot. She scored twice in the opening frame, helping her squad establish a 14-8 lead and then added two points in the second frame as Dundas went up 23-6. In the third quarter she poured in five field goals as the Devils romped into a 42-8 lead before finishing up with five more points in the fourth.

Nicole VanVlaanderen was second in scoring with 10 points. Cindy Ace hit for nine while April VanVlaanderen and Julie Lamb clicked for seven points each. Rhonda McIntosh and Patti Milne had four each and Noreen Milne supplied one point on a third-quarter foul shot.

OPENING LOSS

North Dundas' offence wasn't as evident in their opening 48-23 loss at Tagwi last Tuesday, managing just 23 points. They scored four of those in the first and third quarters and hit for nine in the second period before finishing off with a half dozen in the final eight minutes.

Tagwi's period totals were 11, 14, 11 and 12 and that balanced offence revolves around Kelly Conroy and Tracie Hollingdrake, who combined for 37 of their team's 48 points. Hollingdrake scored 10 of her 19 points on field goals and converted nine of 13 foul shots. Conroy netted 16 of her 18 points on shots from the floor.

Cindy Ace, another first year Senior, paced Dundas' attack with six points. Nicole VanVlaanderen and Rhonda McIntosh hit for four points each while Noreen Milne, Patti Milne, Ann Porteous, Donna Koekkoek all scored two points. Carol Droppo had a single point in the second quarter.



Frankly speaking

WHAT'S HAPPENING AT THE ARENA?

Well, during the month of October, quite a bit. For starters, we have a mixed party for James Kerkhof and Debbie Chambers this Friday night, followed by the Cinnamon-Wilson wedding party on Saturday. The first Friday Hawks' pub is scheduled for next Friday (Oct. 12) when the Hawks host Metcalfe in the league opener. Down on the ice surface, things are going full tilt also, with exhibition games and tournaments. This Saturday Winchester churches are sponsoring a tournament; next week it's the Junior Farmers broomball tourney, and on Oct. 27 the Men's Broomball League will hold their annual all-day event — three tournaments this month. Hawks are well into their training camp and already have two exhibition games with Brockville under their belt with a 500 split. This Tuesday Metcalfe visited and on Friday night our old rivals, the Morrisburg Lions, supply the opposition. This Sunday afternoon St. Lawrence College play the Hawks and the exhibition schedule winds up next Tuesday with Morrisburg returning. New coach Bob Byrnes should have the team in shape as they have practised every night and will continue to practise until their home opener on Oct. 12 with Metcalfe. Hawks are learning some hockey this year and if they listen to the new coach there should be some good hockey played and the locals should be worthy contenders. We will hold all predictions until the end of the month. Public skaters, please take note that this Saturday from 7 until 8, and on Monday from 6 until 7, the ice is reserved for free skating and regular township skating will begin at 7pm and run until 9pm on Oct. 17 and continue on a weekly basis from that date until the end of the winter season. It may have been that few people were aware of skating last Saturday when only five people used the ice, but regular skating on Saturdays will be judged by the interest generated. Figure skaters are holding advanced fall sessions for the month of October and regular sessions will begin in November. Minor hockey takes over the ice from 1 until 6 on Monday and also have five hours booked during the week to assemble their teams. Regular scheduling begins Oct. 15.

MINOR BALL AWARDS NIGHT

A final fling for minor ball players. I have been requested to let you know that the Osnabruck Minor Softball League is holding their awards night in the upstairs hall in Winchester on Sun., Oct. 14 at 7:45. Some of our teams played in this league this year and you are invited to join in for a light lunch and presentations of awards, that is, if you were a winning team.

Drop b-ball pair

MAPLE RIDGE — North Dundas' Junior girls basketball team will be looking for their first victory of the 1984 SD&G campaign this Thursday afternoon (Oct. 1) when they play host to the squad from Bishop MacDonell.

The Blue Devils with a lineup dotted with first-year recruits dropped their opening game by a 55-24 count last Tuesday at Tagwi High School at Avonmore and were nipped 34-33 in the final minute of play two days later in Alexandria by the Glengarry Gaels.

Tagwi's Warriors held North Dundas to just six points a quarter, romping to their 55-24 verdict. It was close at 11-6 after a quarter, but it was a much larger 30-12 deficit by halftime. Warriors dropped in another eight in the third period and hooped 17 more points in the final quarter for the 55-24 final.

Judy Bender's offensive play sparked the Warriors as she outscored the entire Devils' team, dropping in 26 points. She hit for 12 field goals and added two more points on six foul shots.

Heidi Hollingdrake and Barbara Joustra collected 10 points apiece for the victorious Warriors.

Tracie McVey led North Dundas' offence with 10 points. Julie Lamb, K. Thompson and Linda Hamelin all chipped in four points while S. O'Reilly added two.

ONE POINT LOSS

North Dundas' Devils came within seconds of evening their record at one and one last Thursday in Alexandria, but a last minute field goal by the Gaels handed the home school a 34-33 decision over the visitors.

North Dundas trailed 16-10 after a quarter, but held the Gaels scoreless in the second period and worked their way to within two points (16-14) by half time. Glengarry led 26-22 after three periods and won in spite of being outscored 11-8 in the final quarter.

T. Clinger led the Gaels with 19 points.

Tracie McVey dropped in eight points for North Dundas. Jill Lamb hit for seven. Linda Hamelin added six. K. Hendrick and Karrie Thompson scored four each. Laurie Buske, Pam Geertsma fired in two while S. O'Reilly hit for three.

Juniors hope to qualify

MAPLE RIDGE — North Dundas District High School has already qualified one of its teams for the 1984 SD&G boys soccer semi-finals and hopes to get its Junior Blue Devils into the post-season round this Friday.

The Juniors, under coach Phil Plumb, travel to Ecole Secondaire La Citadelle this Fri., Oct. 5 for their final mini-tournament of the regular campaign. The Devils will tangle with La Citadelle in their first game at 1pm and will wind up the three-game tourney battling CCVS Golden Raiders. A sweep in Friday's outing will improve the Junior Dundas Devils' record to five wins and a loss and ensure them of a semi-final berth as one of the SD&G's top Junior squads.

The Juniors lost game one 2-0 to Glengarry Gaels, but have since climbed into second place with a 3-0 win over Rothwell-Osnabruck Lancers, a 2-0 decision over Char-Lan Crusaders and a 7-0 triumph over Bishop MacDonell.

A strong offensive showing from the Byers brothers, Ken and Kevin, J.D. VanNoy, Chris Lynch and Mike Harper and more solid goaltending from Sam Gibson should put the Devils into the playoffs.

METRO

COLONY SQUARE SHOPPING CENTRE, KEMPTVILLE
OPEN MONDAY TO FRIDAY 9 - 9 P.M., SATURDAY 9 - 6 P.M.

Sugar White, Fine 2 kg bag **.99**

Ground Coffee Nabob Assorted Varieties 369 g **3.59**

Celebrate Thanksgiving With Metro

Cranberry Sauce Jellied or Whole Ocean Spray 398 ml **.99**

Frozen **Turkey** Basted, Under 5 Kg Canada Grade A **1.38/lb 3.04/kg**

Stove Top Stuffing 170 g 1.29

Cranberry Cocktail Juice 1.14 L **2.35**

Regular **Ground Beef** **.98/lb 2.16/Kg**

The Great Canadian Cheese Festival

Cheese Slices Kraft Singles, Process (16 slices) 500 g pkg **2.89**

Cheese Loaf Velvetta Kraft 500 g pkg **2.99**

Cottage Cheese Sealtest Regular 500 g **1.29**

Muenster and **Havarti Cheese** **1.89** Kraft 227 g

Cheese Chunks Havarti, Farmers or Colby 340 g **2.69**

Sour Cream Sealtest 500 g **1.29**

Dips Sealtest Creamy Cucumber, Bacon, or French Onion **.89**

Cheese Slices Kraft Process (12 slices) 250 g **1.89**

Try Our Home Delivery Service

Novo **Cocktail Shrimp** 113 g **1.89**

Novo **Crab Meat** 127 g **2.29**

Novo **Sardines** 125 g **2/.99**

Astra **Salmon** Red Spring 220 g **1.89**

Admiral **Tuna** Solid White 198 g Tin **1.69**

Novo **Beans** With Pork 540 ml tin **.69**

Novo **Spaghetti** Canned 540 ml tin **.69**

Novo **Coffee** Instant 227 g **3.99**

Parkay **Margarine** Soft 454 g **1.19**

Paper Towels White Swan 2 Roll **.89**

Krispak **Peanuts** Blanched, Spanish 454 g bag **1.39**

Motts **Clamato** Juice 1.36 l tin **2.19**

Mini Puddings Nestle 4 x 142 g **1.69**

Hot Chocolate Nestle 500 g tin **2.99**

Perky **Dog Food** 709 g **2/99**

Pear Halves Alymer 796 ml **1.39**

Pamper **Cat Food** **3/.89**

Frito Lay **Ruffles** 300 g **1.49**

Ridgeway **Tea** Imported From England **1.99** 60's 227 g

General Mills **Wheaties** 350 g **1.19**

THE HIGHER YOUR BALANCE, THE HIGHER YOUR DAILY INTEREST, ON EVERY DOLLAR IN YOUR ACCOUNT



Unlike some accounts that only pay you higher interest on the portion above a pre-set limit, with a Royal Bank *Signature* account the high interest rate for higher balances is paid on *every* dollar in your account.

How Signature works:

Daily closing balance	
up to $999.99	—you earn 3%† on all your money
$1,000.00 to $2,999.99	—you earn 8%† on all your money
$3,000.00 to $4,999.99	—you earn 8½%† on all your money
$5,000.00 and over	—you earn 10%† on all your money

- earn higher interest on the whole balance, even if that money is in your account for just one day
- paid into your account every month

Check all the advantages Signature offers:

- 2 free cheques or withdrawals a month
- a detailed monthly statement
- cancelled cheques returned (no charge)
- optional overdraft protection
- no minimum balance required
- optional 24-hour access at any of over 600 Personal Touch Banking* machines in Canada.

Instead of scattering your accounts here, there and everywhere, put all your money into one account to raise your balance.

Remember, the higher your balance, the higher your interest, on every dollar in your account.

Now there's only one bank and one account you need—Royal Bank Signature Daily Interest.*



Signature* DAILY INTEREST ACCOUNT

©The Royal Bank of Canada 1984. All rights reserved.
*Registered Trade Marks of the Royal Bank of Canada.
†Rates quoted on a per annum basis, as at Sept. 25, 1984 and subject to change.

ROYAL BANK

1984-85 Town hockey schedule

OCTOBER
Oct. 16
Kings vs. Blazers, 9pm
Raiders vs. Flyers, 10:15pm
Oct. 23
Flyers vs. Kings, 9pm
Blazers vs. Raiders, 10:15pm
Oct. 30
Flyers vs. Blazers, 9pm
Kings vs. Raiders, 10:15pm
NOVEMBER
Nov. 6
Raiders vs. Flyers, 9pm
Blazers vs. Kings, 10:15pm
Nov. 13
Blazers vs. Raiders, 9pm
Kings vs. Flyers, 10:15pm
Nov. 20
Raiders vs. Kings, 9pm
Flyers vs. Blazers, 10:15pm
Nov. 27
Kings vs. Blazers, 9pm
Flyers vs. Raiders, 10:15pm
DECEMBER
Dec. 4
Flyers vs. Kings, 9pm
Raiders vs. Blazers, 10:15pm
Dec. 11
Blazers vs. Flyers, 9pm
Kings vs. Raiders, 10:15pm
Dec. 18
Flyers vs. Raiders, 9pm
Blazers vs. Kings, 10:15pm

JANUARY
Jan. 8
Raiders vs. Blazers, 9pm
Kings vs. Flyers, 10:15pm
Jan. 15
Raiders vs. Kings, 9pm
Blazers vs. Flyers, 10:15pm
Jan. 22
Kings vs. Blazers, 9pm
Flyers vs. Raiders, 10:15pm
Jan. 29
Flyers vs. Kings, 9pm
Raiders vs. Blazers, 10:15pm
FEBRUARY
Feb. 5
Blazers vs. Flyers, 9pm
Kings vs. Raiders, 10:15pm
Feb. 12
Flyers vs. Raiders, 9pm
Blazers vs. Kings, 10:15pm
Feb. 19
Raiders vs. Blazers, 9pm
Kings vs. Flyers, 10:15pm
Feb. 26
Raiders vs. Kings, 9pm
Blazers vs. Flyers, 10:15pm
MARCH
March 5
Kings vs. Blazers, 9pm
Flyers vs. Raiders, 10:15pm
March 12
Semi-final playoff series gets under way.

CCVS wins golf tourney

CORNWALL — Paced by Don Bissonnette's three under par 69, Ecole Secondaire La Citadelle finished a strong third in the 1984 Stormont, Dundas and Glengarry high school team golf championship here at the Cornwall Golf and Country Club last Friday.

Bissonnette fired his three under par to grab low gross honors of the day, but it was CCVS' eight-member contingent that took overall championship honors. CCVS combined for a 522 to finish two strokes better than defending champion General Vanier, who carded a team total of 524.

La Citadelle was third with 527. St. Lawrence was fourth with 535 and North Dundas District High School was fifth with a 593.

Bishop MacDonell was well off the pace with a 674.

The final scores were arrived at by adding 18-hole scores of the four male members of each team and nine-hole scores of three female team members.

North Dundas' scores were: Leslie Goodman, 60; Laurie Buskie, 72; Roxanne Beckstead, 74; Carole Droppo, 81; Sean O'Connor, 83; Mike Sargent, 93; Chris Lynch, 98 and Mike Harper, 113.

Besides winning the overall team title CCVS also took top female team honors. Cynthia Marcino and Jackie Doig carded 53s and were best girl golfers.

Both St. Lawrence and La Citadelle boys squads totalled 335s, but St. Lawrence received the award by retrogression.

Turnout poor for North Dundas walk

by Caren Wu and Danielle Gryspeerdt

MAPLE RIDGE — With a month of school gone, it has dragged by with mixed feelings. It's about that time when teachers are testing the depths of the student mind with humungous quizzes, to find out whether or not they were able to penetrate the void.

Of course, withstanding the pressures of these probings, the NDDHS students have managed to establish themselves comfortably within the walls of reason by occupying themselves with many different activities.

The girls basketball teams launched their season with a seniors' victory over Glengarry. Unfortunately the junior team has not yet managed to pick up a win.

Taz (Tim Grose) managed to further his exploits at Thursday's game at Tagwi by his perusing of the change rooms (while they were being occupied, of course).

The Great North Dundas Fabulous Air Band Contest is now here, hosted by the Drama Club. It's a one-time chance for the school's exhibitionists (and we have many) to imitate their favorite bands or to simply have some fun on stage.

The run-walk-crawl-athon was a disappointment compared to last year as there was a very low turnout. Most students involved in sports opted to pay the fee instead of worm-burning to fund raise which will hopefully not be the norm this year.

Ending on a social note, many students have now paired up. Of course, there are still some of us debonair bachelors left, who, like all NDDHS scholars, are intensely interested in their schoolwork.

CITRUS FRUIT SALE

North Dundas District High School Band and Athletic Association once again are conducting their annual pre-Christmas citrus fruit sale. The sale will begin on Oct. 4 and end on Oct. 19.

All orders are advance, prepaid orders with delivery of the fruit occurring in early December. Only top quality Florida navel oranges and Indian River pink grapefruit are being sold. These can be ordered in either small (18-22 lb.) or large (36-44 lb.) cases and although no cheaper than store-bought products, are guaranteed to be fresher, juicier and sweeter.

Anyone interested in purchasing citrus fruit may contact any North Dundas student or phone the school at 448-2328. You have enjoyed the fruit and made this a successful fund-raising venture over the past several years. We hope we can count on your support again.

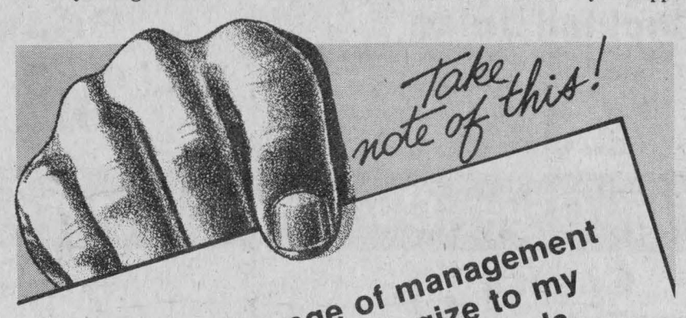

Due to a change of management I would like to apologize to my former customers and friends for the cancellation of the Sunday Buffet as advertised for Sunday, September 30.

AL BROWN
Former Manager
Taurus Dining Lounge
Metcalfe Corner

Colony Video Sound
Kemptville
brings you savings from
SANYO
Thanksgiving Special



Beta
Sanyo VCR Model 4590
- Front loading.
- 7-day 1-event program.
- Cable ready.
- Touch features controls.

While quantities last.
Note: This is not used equipment.

Only $399 plus tax

Largest selection of movies in the region.
150 new titles arriving this week alone in Beta or VHS.

Easy financing
(We carry our own.)

COLONY VIDEO SOUND
at Colony Shopping Centre
Hwy. 43 West, Kemptville, Ontario
258-4165 or 258-3820
Business Hours: Mon.-Fri., 8am to 9pm; Sat., 8am to 6pm

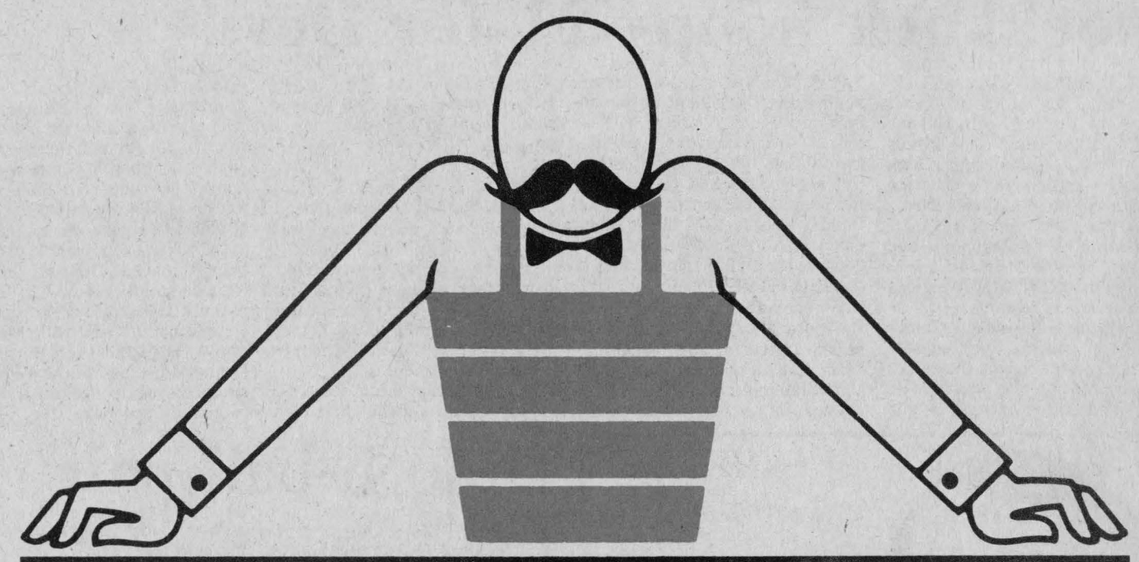

MR.GROCER
Old Fashioned Service In A Full Service Store

At Mr. Grocer, you can always talk to the man at the top!

Mr. Grocer stores are independently owned and operated, just like the grocery stores of old, when service was something special. And that's exactly what we aim to give you — every item on the shelf is there with the owner's approval; the packaged goods, the fresh produce, the meat & deli items and the delicious array of fresh baked goods.

It's all part of the service that sets Mr. Grocer apart. Because it really matters to us that you want to come back.


Bill Aldrich

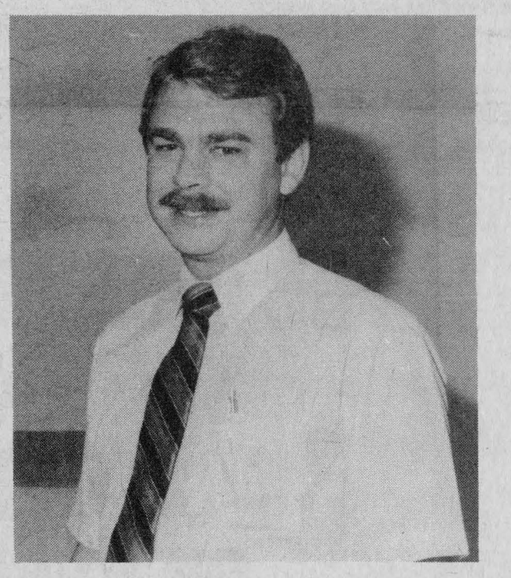
Tom Morrow

Grand Opening
Wednesday, October 10th

★ Freshest produce in town
★ Top Quality Meats
★ Delicious freshly baked bakery products
★ Snack Bar
★ Fresh Pizzas — made daily
★ Friendly courteous staff
★ Carry out service

MORRISBURG
SHOPPING CENTRE

WINCHESTER PRESS

Wed., Oct. 3, 1984

Royal tour '84

Thousands welcome Queen, Prince Philip



Some had trouble explaining why they were waiting in the cold for hours to see Queen Elizabeth and Prince Philip at the Crysler Park Marina Wednesday night and Thursday morning. But thousands did wait, hoping to catch a glimpse of the royal couple. And thousands more waited in Cornwall and Prescott as the 1984 royal tour moved through Eastern Ontario. The Queen had returned after eight years to the heart of Loyalist country.

Clockwise from the top left:
Queen Elizabeth greets dignitaries in Cornwall; the Queen, wearing a red coat and white hat, arrives at Crysler Park Marina Wednedsay night to spend the night on the royal yacht Britannia; SD&G MPP Noble Villeneuve greets the Queen, accompanied by Premier Bill Davis and MP George Hees; Prince Philip listens intently in Cornwall; Winchester Brownies welcome the royal couple to the marina; photographers jostle for a good shot; some of the 3,000 at the Cornwall Civic Complex; Cornwall Mayor Gerald Parisien escorts the royal couple down the steps of the Civic Complex.

Press photo feature

Riley, Must

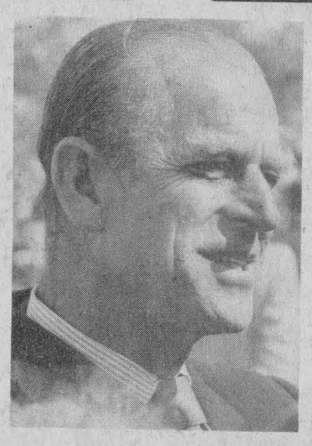

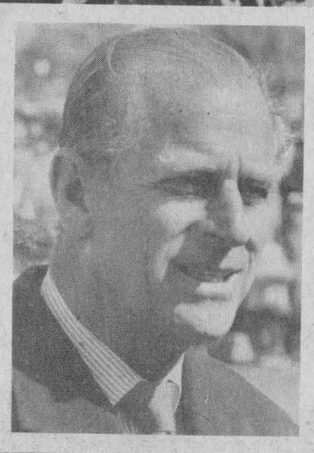

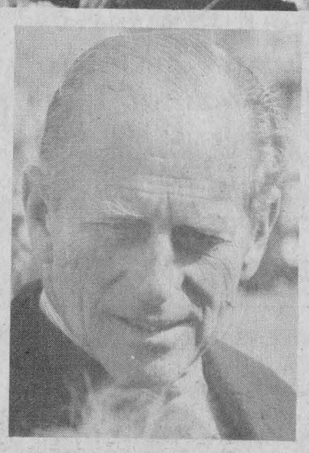







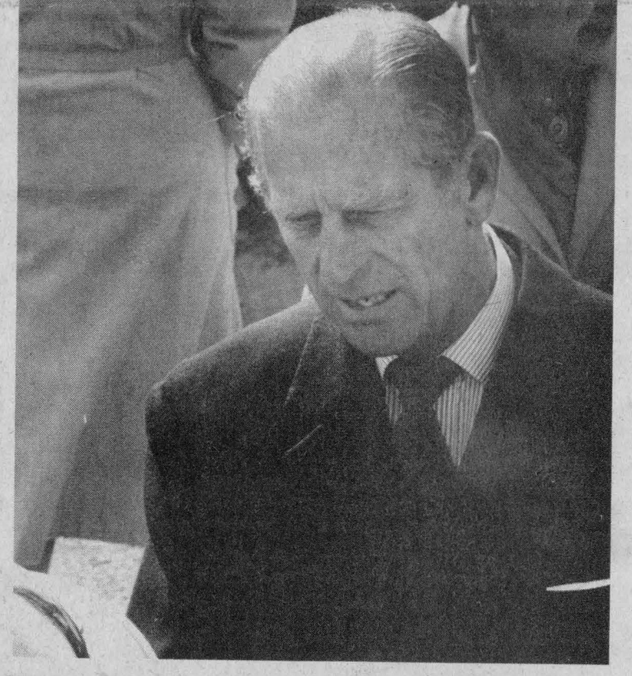





Farm update

Rose sweeps Ayrshire prizes in Metcalfe



Don Rose showed Ayrshire Grand Champion Royalcroft Fanny, led here by Eileen Rose. Reserve Champion Wallaceburn Gay Kelly, led by Glenn Dean, was the entry of Fairburn Farms.

Press Photo—Must



The John Hughes Memorial Trophy, for the winner of the Breeders Herd competition at the Metcalfe Fair Ayrshire Show, was presented to Scotchdale Ayrshires of Russell. The trophy was presented by Doug Hughes and Arlene Korteweg.

Press Photo—Must

METCALFE — Donald Rose of Mountain was once again a winner as he took top honors at the Metcalfe Fair Ayrshire Show Friday.

Rose showed the grand champion, Royalcroft Fanny, and took first place in the three, four and five-year-old classes. Royalcroft Fanny, the first-place five-year-old, also won the best udder competition.

Eight exhibitors took part in the show which was judged by Bruce Mode of Vankleek Hill.

Reserve Grand Champion was Wallaceburn Gay Kelly, shown by William D. Dean and Sons of Arnprior.

The show's Junior Champion was Scotchdale Oracle Pauline, shown by Scotchdale Ayrshires, Russell. Exhibitor Jim Campbell received the D.M. Hughes Trophy. John K. Campbell of Metcalfe took reserve with Ayrvale Jabell.

Class-by-class results in the senior division were as follows:

Two-year-old: first, William D. Dean and Sons; second, William D. Dean and Sons; third, Donald Rose.

Three-year-old: first, Donald Rose; second, William D. Dean and Sons; third, Scotchdale Ayrshires.

Four-year-old: first, Donald Rose; second, Donald Rose; third, Barbara Merkley and Sons.

Five-year-old: first, Donald Rose; second, Scotchdale Ayrshires.

Mature cow: first, William D. Dean and Sons; second, Scotchdale Ayrshires; third, Donald Rose.

Breeders herd: first, Scotchdale Ayrshires; second, Donald Rose; third, William D. Dean and Sons.

Best udder: first, Donald Rose; second, Scotchdale Ayrshires.

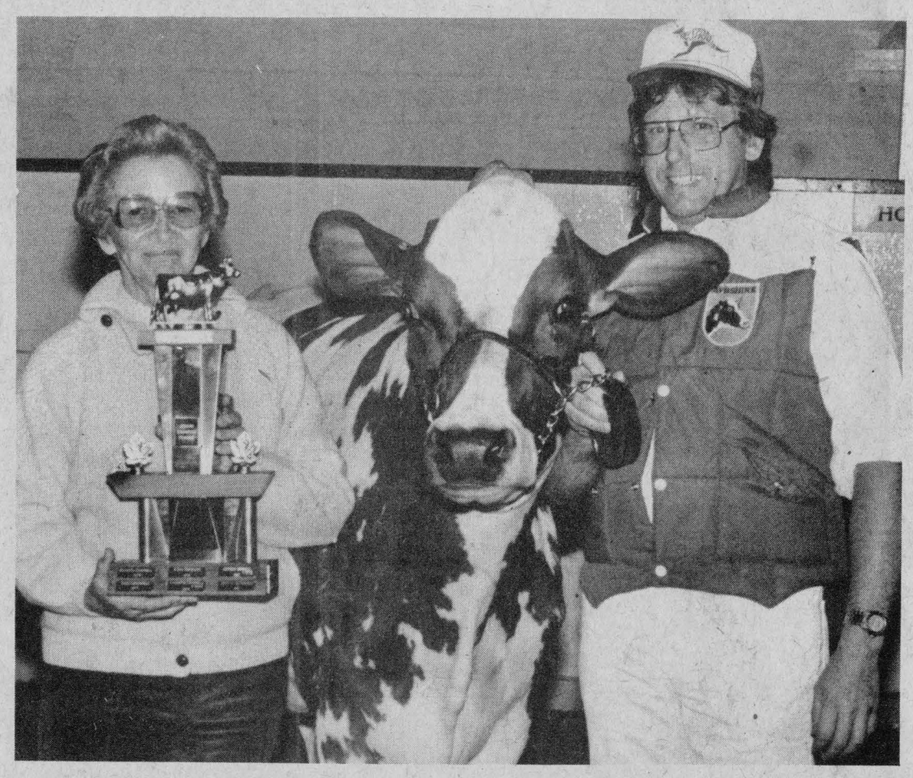

Jim Campbell, with Ayrshire Show Junior Champion Scotchdale Oracle Pauline, received the D.M. Hughes Memorial Trophy from Beatrice Hughes.

Beef cattle results

METCALFE — Four breeds were well represented at the Metcalfe Fair Beef Cattle Show, Sun, Sept. 30.

Calvin Pryce showed the Grand Champion Hereford bull, with Reserve going to the entry of M.L.B. Farm.

Grand Champion Hereford Female was shown by Ottawa Valley Herefords and Reserve went once again to M.L.B. Farm.

In the Shorthorn class, the Grand Champion Bull was the entry of Ralph Miller, while Paul Villard showed the Reserve.

Reginald Daly exhibited both the Grand and Reserve Champion Females.

Hawthorne Farms showed both Grand and Reserve Champion Aberdeen Angus bulls. Frank Faubert took home the ribbon for the Grand Champion female Angus and Bret Fitzsimmons took Reserve.

Fitszimmons also showed the best yearling heifer of the show.

Hawthorne Farms won the special prize for the best bull of the show, donated by M.L.B. Farms.

In the commercial beef class, Annette Jensen showed the Champion Steer with Reserve going to Bret Fitzsimmons.

Heat and Rainfall Report

For the week of September 23 to September 30

	Chesterville	S. Mountain	Morrisburg
Rainfall	5.2mm	1.8mm	3.4mm
to date	371.4mm	324.5mm	396.6mm
Heat units	71	72	80
to date	2,845	2,906	2,935

14-Year Average

Rainfall (Sept. 1 - 30): 31mm, representing 30% of 14-year average.
Rainfall (May 1 - Sept. 30): 341.4mm, representing 79% of 14-year average.
Heat Units (Sept. 1 - 26): 400 CHU, representing 87% of 14-year average.
Heat Units (May 16 - Sept. 26): 2,895 CHU, representing 98% of 14-year average.

Agri-business directory

R. ZERSCH RENTALS



for
FARM, INDUSTRY & HOME
Custom Farm Work
Liquid Manure Removal
For all your rental requirements call:
VERNON 821-1298
(Open until 9:00pm)

RALPH BUTER CONSTRUCTION SERVICES

Butler Steel Buildings
Butler Grain Storage Bins
Modern Mill Feed Processing System
Dealer For Superior Silos
BUTLER
Box 152, Williamsburg 535-2820

Plante Farm Eqpt. Ltd.

- UNIVERSAL DAIRY EQUIPMENT
- HOULE BARN EQUIPMENT
- SILOS AND SILO UNLOADERS
- MUELLER BULK COOLERS
- WIC FARM EQUIPMENT

Brinston 652-2009

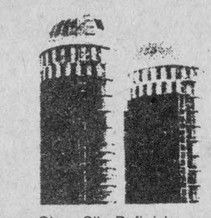

Glaze Silo Refinisher adds years to the life of your silo.

Silo Refinishing
WINCHESTER SPRAYING
Spray Coating for Silos
(Plastic Coating)
Silo Removal and Repair
Free Estimates
RR1 MOUNTAIN, ONT., K0E 1S0
John Van Grunsven & Sons,
(613) 774-5373 — (613) 774-6420

Seaway Valley Tile Drainage Ltd.
BRINSTON, ONTARIO
K0E 1C0
H. ZANDBERGEN, Prop. 613-652-2331

L&A Dietrich Enterprises Limited
Bulldozing
Call Larry Dietrich
774-2164, anytime

D & S
TILE DRAINAGE LTD.
RR 1, Winchester, Ontario K0C 2K0
LASER PLANE EQUIPPED
Bert Doornwaard, Proprietor, (613) 774-2974
Stewart James, Sales Representative, (613) 821-2784

Garry Murphy
Sales & Service Ltd.
-Alfa-Laval Milking, Feeding and Cooling Equipment
-Badger Manure and Feeding Equipment (also rentals)
-Hallman Silos
-Myers Water Systems and Conditioners
-Ideal Stable Cleaners and Hay Fans
-Proulx Feed Carts and Bedding Choppers
AgriVent inc. Ventilation
BRINSTON, ONT. TEL. 613-652-4802

B.M. Graham Fuels Ltd.
Shell
DISTRIBUTOR FOR SHELL OIL PRODUCTS
• Gasoline • Oils • Diesel Fuels • Motor Oils
• Furnace Fuel • Stove Oil
• Government Inspected Meters
• Furnace Repairs and Cleaning
527 Fred St., Winchester 774-2109

PLOWING DEMONSTRATION
Friday, Oct. 5
10am - 4pm



Let us introduce to you the new KVERNELAND Hyd. Adj. Width Plow and FORD Plows!
ALSO:
Drive the NEW FORD Tractors!
Company Representatives on Site!
JOIN US FOR A BARBECUE!
Quarter Pounders, Hotdogs and Refreshments
ALL YOU CAN EAT ... ON THE FARM OF
PEARLY MERKLEY
(Adjacent to our premises)
Derks EQUIPMENT LTD.
CHESTERVILLE
448-2462

For Complete Farm Drainage Systems
Russtaal Drainage
Box 654
Russell, Ontario
Free Estimates
HAROLD STAAL
445-2097 445-3019

COMBINING

Grain, Soybeans, Corn, Rolled High Moisture Corn
—MODERN EQUIPMENT
—CONVENTIONAL CYLINDER
—COMPLETE SERVICE
Donevelyn Farms
Bob Mitchell, 445-5298, 821-1290, 821-2997

Home Style Cooking



For the best in Chinese, Italian and Canadian cuisine try
MARY'S RESTAURANT
Winchester
TAKE-OUT ORDERS AVAILABLE
774-3733 — IF BUSY CALL 774-2001

H.D. Tile Drainage Ltd.
A sure way to more profitable farming
CALL NOW SO WE CAN HELP YOU PLAN FOR YOUR DRAINAGE SYSTEM
Henry Doornwaard
RR1 Winchester
774-3751

Don Powell Fuels Ltd.
Esso
Gasoline - Diesel Fuel - Heating Oil
Farm & Industrial Lubes
KEMPTVILLE 258-3343
WINCHESTER 774-2101
Burner Service
Dwaine Armstrong 774-3522

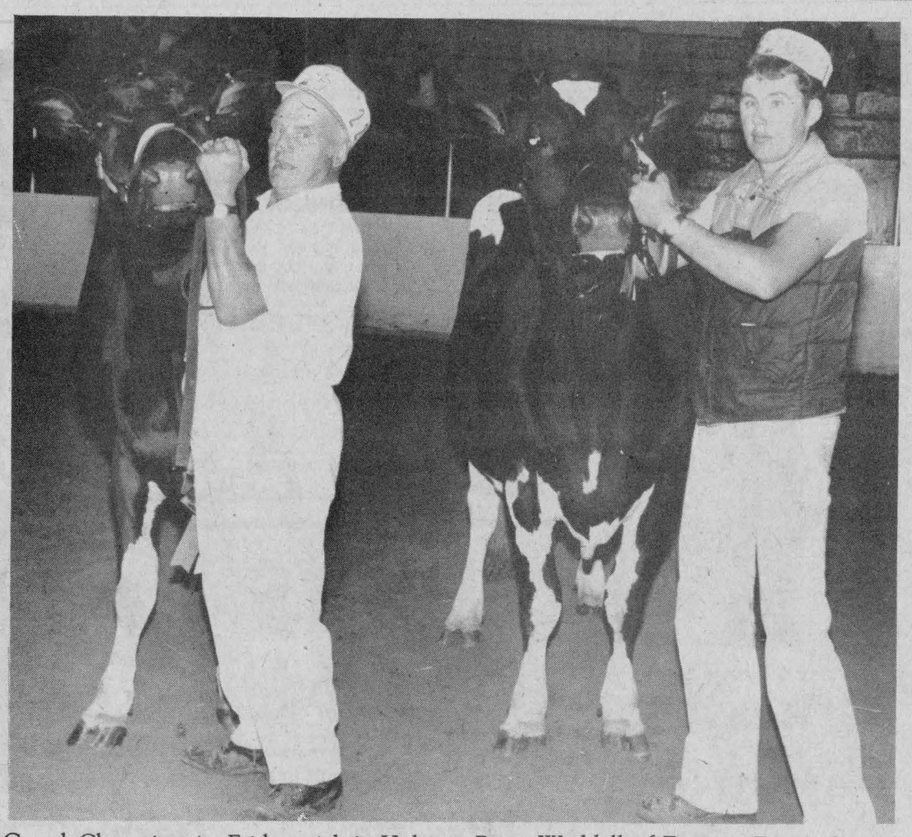

Grand Champion in Friday night's Holstein Show was Sandy Crest RA Joanne, shown by Sandy Crest Holsteins. Cecil and Brian Waddell of Fenview Farms showed Reserve Champion Fenview Gina.
Press Photo—Must

4-Hers hold Achievement Day

METCALFE — Darlene Eastman of Vernon 4-H Dairy Club was selected champion dairy showperson at the Metcalfe 4-H Achievement Day Friday.

Eastman placed first in the dairy showmanship class for junior and intermediate 4-H club members. Reserve dairy showman was Linda Campbell of Metcalfe. The dairy classes were judged by Clayton Pirie of Pakenham.

Champion beef showperson in the day's events was Kim Warren of East Rideau Valley club who placed first in the senior beef showmanship class.

Reserve went to Rick Jackson of Metcalfe, winner of the junior and intermediate beef showmanship class.

The champion dairy heifer was exhibited by Paul Modderman of Gloucester with Steve Velthuis of the Vernon club showing the reserve.

Diane Fitzsimmons of Metcalfe showed the champion beef heifer while reserve went to Danny Findlay of East Rideau Valley.

The beef classes were judged by Keith Black of Forrester's Falls.

Achievement Day results by class were as follows:

1984 Junior Dairy: first, Janet Zandbelt, Metcalfe; second, Shirley Velthuis, Vernon.

1983 Junior Dairy: first, Paul Modderman, Gloucester; second, Darlene Eastman, Vernon.

Intermediate Dairy: first, Steve Velthuis, Vernon; second, Irene Velthuis, Vernon.

Yearling Dairy Heifers: first, Linda Campbell, Metcalfe; second, Heather Campbell, Metcalfe.

Group of Two Dairy Heifers: first, Linda Campbell, Metcalfe; second, Heather Campbell.

Dairy Showmanship — first year members: first, Karen McNaughton, Vernon; second Chris Ovens, Vernon.

Dairy Showmanship — junior and intermediate: first, Darlene Eastman, Vernon; second, Linda Campbell, Metcalfe.

Dairy Showmanship — senior: first, Thom Mueller, Vernon; second, Paul Modderman, Gloucester.

Junior Beef Heifers: first, Danny Findlay, East Rideau Valley; second, Craig McCooeye, Metcalfe.

Senior Beef Heifers: first, Diana Fitzsimmons, Metcalfe; second, Kirk Bradley, Gloucester.

Steers: first, Annette Jensen, Gloucester; second, Kevin McIntyre, East Rideau Valley.

Yearling Beef Heifers: first, Danny Findlay, East Rideau Valley; second, Audrey Matchett, Metcalfe.

Group of two beef heifers: first, Danny Findlay, East Rideau Valley; second, Audrey Matchett, Metcalfe.

Beef Showmanship — first year members: first, Craig McCooeye, Metcalfe; second, Ross Rankin, East Rideau Valley.

Beef Showmanship — junior and intermediate: first, Rick Jackson, Metcalfe; second, Karen McIntyre, East Rideau Valley.

Beef Showmanship — senior: first, Kim Warren, East Rideau Valley; second, Kevin McIntyre, East Rideau Valley.

"What do you mean ... no interest?"



That's the deal your SURGE dealer now has for you. From September 15th to December 15th SURGE is offering Alamo vacuum pumps to you at absolutely no interest! 10% down and 10% monthly for the next nine months. Your SURGE dealer is waiting to show you the new line of Alamo vacuum pumps with a range of 40* cfm to 400 cfm that perfectly matches your dairy operation. Every product that carries our name also carries our promise that we'll help you make your cows worth more!

*rarified air standard

We can make your cows worth more. SURGE

PETER BABCOCK 984-2991
SURGE DAIRY FARM EQUIPMENT LIMITED RR 1, FINCH

Carss captures Holstein banners

METCALFE — William A. Carss and Son of Sandy Crest Holsteins, Arnprior, topped 19 exhibitors to win top honors in the Carleton County Holstein Show Friday.

Sandy Crest Holsteins showed Grand Champion Sandy Crest RA Jo-Anne and was named Premier Breeder and Exhibitor.

Sandy Crest also showed both Grand and Reserve Junior Champions and took home the Best Udder and Breeders Herd prizes.

Cecil and Brian Waddell of Fenview Farms, Osgoode, exhibited the Reserve Grand Champion, Fenview Majesty Gina.

The exhibitors showed 81 head of cattle, which were judged by Neil Raines of Sunderland.

Class-by-class results in the senior division, as provided by Holstein Fieldman Lynn Boyd of South Mountain, were as follows:

Two-year-old: first, Sandy Crest Holsteins; second, R.J. and Dwaine Baird; third, Fenview Farms.

Three-year-old: first, Sandy Crest Holsteins; second, R.J. and Dwaine Baird; third, Renview Farms.

Four-year-old: first, Fenview Farms; second, R.J. and Dwaine Baird; third, Perrodale Farms.

Five-year-old: first, Glenn Rivington; second, Stanley W. Boothe; third, Riverdown Farm.

Mature Cow: first, Sandy Crest Holsteins; second, Sandy Crest Holsteins; third, R.J. and Dwaine Baird.

Best Udder: first, Sandy Crest RA Jo-Anne; second, Glenholme Muriel, owned by Glenn Rivington of Carp.

Breeder's Herd: first, Sandy Crest Holsteins; second, Riverdown Holsteins; third, R.J. and Dwaine Baird.

Premier Breeder and Exhibitor banners were presented by the Royal Bank, Metcalfe.

The Novice Class, sponsored by Riverdown Farm, Metcalfe, was won by Meredith Quaile. Ryan Baird took second place with Penny Lynn Billings in third.

SILO SEAL COATING SYSTEM

For Concrete & Stave Silos

For interior surface.

WILL ADD YEARS OF LIFE TO YOUR SILO WALL

Less feed spoiled.
Spray on 3000 P.S.I.

For free estimate call:

Wm. Wammes
RR2 Osgoode, Ont.
613-821-3718

4-H winds up

VERNON — The September meeting of the Vernon 4-H Agricultural Club was held at the Eastman farm where members were shown how to show their calves as well as some clipping techniques.

At the July meeting at the farm of Bert Velthuis, members were introduced to John Beardsley, Rural Organizations Specialist for Carleton County. He gave members the official placings for the class of Charolais heifers, judged previously at the farm of Chris Herbert.

Members were also given a chance to familiarize themselves with various seeds, grains and weeds displayed by the leaders, as well as judging a class of potatoes.

A highlight of this meeting was the introduction of Miss Diane Ward of New Brunswick who had been chosen to participate in an inter-provincial exchange, and who was a guest of the Velthuis family.

It was reported there was a good turnout at the baseball tournament in Richmond in July, and the August meeting took the form of a fun night with members enjoying swimming and a barbecue at the Mennies' home.

Water Softeners
- Free Water Analysis
- Trade-ins Accepted
- Salt Delivery

REPAIRS TO ALL MAKES.

Guy Bourdeau
774-6110

London Life

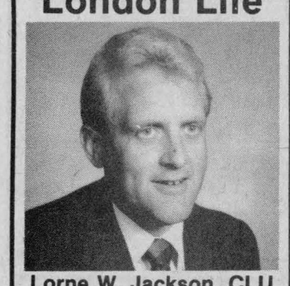

Lorne W. Jackson, CLU

The Institute of Chartered Life Underwriters of Canada has announced that Lorne W. Jackson, a Manager with the London Life Insurance Company of Canada, has been awarded the title and designation Chartered Life Underwriter of Canada (CLU).

This title and designation is awarded on the successful completion of an intensive 12 subject course in life underwriting which includes such related subjects as economics, tax, accounting, law, business finance and psychology.

Lorne is a Manager with London Life in Ottawa and resides in Nepean with his wife and two children.

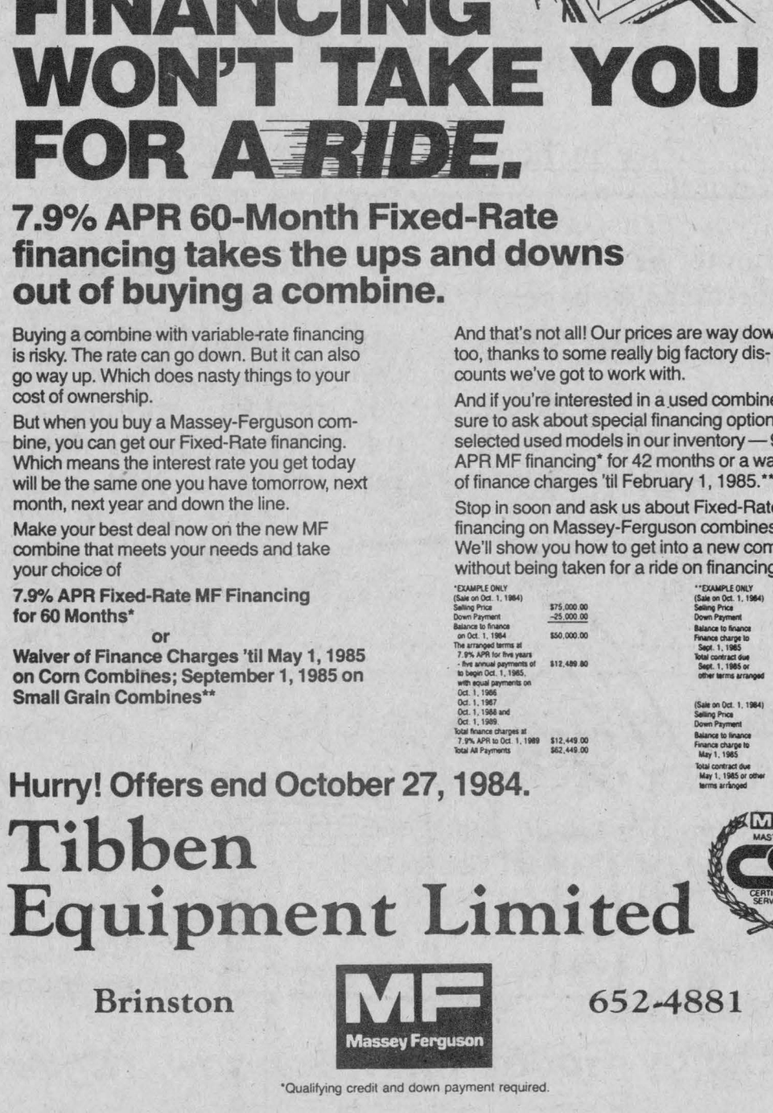

MF FINANCING WON'T TAKE YOU FOR A *RIDE.*

7.9% APR 60-Month Fixed-Rate financing takes the ups and downs out of buying a combine.

Buying a combine with variable-rate financing is risky. The rate can go down. But it can also go way up. Which does nasty things to your cost of ownership.

But when you buy a Massey-Ferguson combine, you can get our Fixed-Rate financing. Which means the interest rate you get today will be the same one you have tomorrow, next month, next year and down the line.

Make your best deal now on the new MF combine that meets your needs and take your choice of

7.9% APR Fixed-Rate MF Financing for 60 Months*

or

Waiver of Finance Charges 'til May 1, 1985 on Corn Combines; September 1, 1985 on Small Grain Combines**

And that's not all! Our prices are way down, too, thanks to some really big factory discounts we've got to work with.

And if you're interested in a used combine, be sure to ask about special financing options on selected used models in our inventory — 9.9% APR MF financing* for 42 months or a waiver of finance charges 'til February 1, 1985.**

Stop in soon and ask us about Fixed-Rate financing on Massey-Ferguson combines. We'll show you how to get into a new combine without being taken for a ride on financing.

*EXAMPLE ONLY
(Sale on Oct. 1, 1984)

Selling Price	$75,000.00
Down Payment	-25,000.00
Balance to finance on Oct. 1, 1984	$50,000.00
The arranged terms at 7.9% APR for five years - five annual payments of to begin Oct. 1, 1985, with equal payments on Oct. 1, 1986 Oct. 1, 1987 Oct. 1, 1988 and Oct. 1, 1989.	$12,489.80
Total finance charges at 7.9% APR to Oct. 1, 1989	$12,449.00
Total All Payments	$62,449.00

**EXAMPLE ONLY
(Sale on Oct. 1, 1984)

Selling Price	$75,000.00
Down Payment	-25,000.00
Balance to finance	$50,000.00
Finance charge to Sept. 1, 1985	-0-
Total contract due Sept. 1, 1985 or other terms arranged	$50,000.00

(Sale on Oct. 1, 1984)

Selling Price	$75,000.00
Down Payment	-25,000.00
Balance to finance	$50,000.00
Finance charge to May 1, 1985	-0-
Total contract due May 1, 1985 or other terms arranged	$50,000.00

Hurry! Offers end October 27, 1984.

Tibben Equipment Limited

Brinston MF Massey Ferguson 652-4881

*Qualifying credit and down payment required.



Summer end Sale

Sale ends Oct. 13

Black Lumber Co. Ltd.
MORRISBURG 543-2188

Denalt exterior oil stain
2 colors, walnut and redwood
Regular $11.95, 4 l
$8.95 4 l

Benjamin Moore 'MoorGard' exterior house paints
1st quality
LATEX
4 litres, Regular $30.50
$22.95 4 l
OIL
1 gal., Regular $35.45
$26.50 gal.

Cuprinol Stains
In opaque and semi-transparent colors
OPAQUE
Regular $25.95 gal.
$21.95 gal.
SEMI-TRANSPARENT
Regular $23.95 gal.
$19.95 gal.

Weekly
Carpet and Cushionfloor Specials
Starting from
$3.95

Siding Specials

Masonite Siding
(Limited quantities)
12" Russet
Regular $110.95 square
$94.95 square
9" No. 1 Woodgrain
Regular $110.95 square
$94.95 square

Vinyl Siding
(White only)
$74.95 square

"It's the nicest place to deal"

- Acadian - Sunbird - Fiero
- Bonneville - Firebird - 6000
- Skyhawk - Skylark - Grand Prix
- Century - Grand AM - Somerset
- LeSabre - Electra - Parisienne
- Regal - Riviera - GMC Trucks

See the new 1985 models on display in our showroom now

Jack May
PONTIAC BUICK GMC

692-3553

HIGHWAY 16 MANOTICK
Just south of Woodroffe Ave.

Osgoode policy pro-agriculture

by Teresa Lopinski
Press Correspondent

METCALFE — Osgoode council wants to protect and preserve agriculture in the municipality.

Council will be presenting this view to Ottawa-Carleton regional council in a question-answer format comment on agricultural resource policy in the near future.

Osgoode's answers to the region's six questions were part of a planning advisory committee report approved by council last week.

Among the issues dealt with were what municipalities can do to assist agriculture; planning in rural areas; appropriate land uses for agriculturally zoned land and pockets of poorer land not well suited for agriculture; possible problems that could arise when residential development occurs too close to farming areas, and when to allow severances of farm land.

Osgoode's policy in these areas favors agricultural growth and preservation.

On municipal aid to agriculture, the report states: "Municipalities can assist agriculture by protecting the good agricultural land, helping alleviate drainage problems and by designating areas of prime agricultural lands."

Rural planning: "It is recommended that there be a balance between growth in villages and country estate subdivisions."

Land uses: "Only farm-related uses and farm-related businesses should be permitted in areas set aside for agriculture, and farm-related businesses and farm severances should be encouraged to use poorer agricultural land."

Residential development: "The main problem for agriculture where non-farm uses (e.g. housing) are developed close to farming areas is complaints about noise, unpleasant smell and fencing. The Planning Advisory Committee suggests that a convenant be registered on title of all lots created by severance, including retirement lots that the owner of the lot is responsible for fencing his lot, if fencing is required."

Farm land severances: "There should only be one retirement lot allowed per farmer and under certain conditions, lots for farm help and lots surplus to farmers' needs."

In other planning committee news, council gave conditional approval to the subdivisions of Arden Brooks, the Airport Golfland, Raymond Miles and Spratt Sand and Gravel.

Council also granted temporary approval to Mrs. Torr of Mason for a daycare centre on part lot 1, concession 5.

In subdivision committee news, council approved recommendations concerning the subdivisions of Rideau Forest, Moffatt Phase II, Spratt Sand and Gravel, Gib Patterson Country Estates, Raymond Miles, Dacca Brooks and Faulkner.

Council also accepted the recommendation that 200 copies of the township hydrogeological report be made and offered for resale in the near future.

In other business, council also passed a number of resolutions.

Among those was one authorizing the mayor and clerk to sign a deed to transfer Block A, Plan M-269 (Millar Subdivision) in exchange for Lot 12, Plan M-269.

Council re-appointed councillor Mary Cooper and C. Carroll as Osgoode Township representatives on the Rideau Valley Conservation Authority for a two-year term ending Dec. 31, 1986.

On the South Nation River Conservation Authority, council re-appointed councillor Albert McKeown and J.C. Millard.

Council also approved a resolution permitting door-to-door canvassing in the township during March, 1985 for the Kidney Foundation.

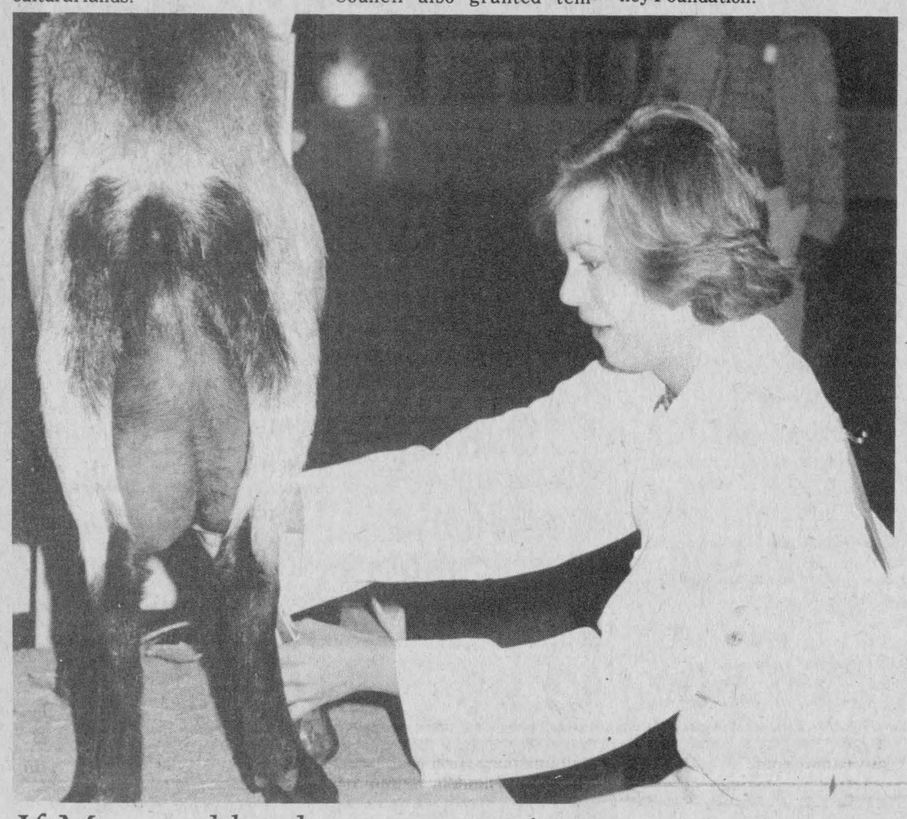

If Max could only see me now!

Usually Max Keeping, the versatile CJOH news boss, makes personal appearances at Ottawa Valley events and performs outstanding feats in the name of public relations. Last week, to officially open Metcalfe Fair, he sent along the better looking half of the news team, Linda McLennan. Now, thanks to the visit to Metcalfe Linda knows where goat's milk comes from --- but she still doesn't know how to get the 'elixir' out of the 'container'.
Press Photo—Rowan

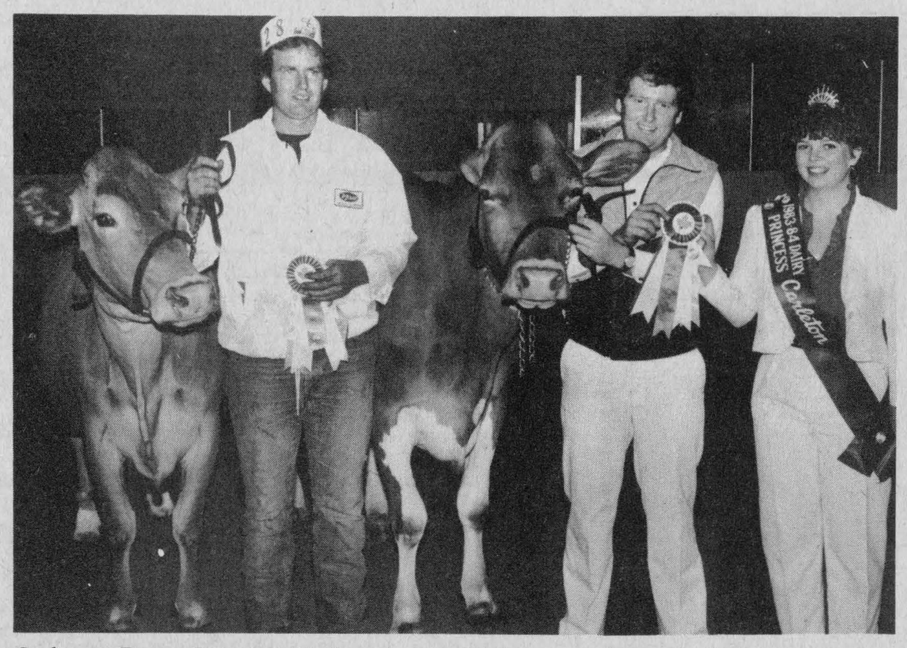

Carleton Dairy Princess Debbie Acres presented the ribbons to Grand Champion Guernsey Elm Rise M Nan, shown by Bill McEwen, and Reserve Champion Renwood RC Beth, shown by Rhod MacGregor.
Press Photo—Must

McEwen shows top Guernsey

METCALFE — Elmrise M Nan, owned by Leslie McEwen and Sons of RR1 Kars, was selected as Metcalfe Fair's Grand Champion Guernsey on Friday.

McEwen's winning entry also took the ribbons for first place three-year-old and best udder.

The show's other exhibitors were Rhod and Tom MacGregor of Crysler and Harry Nooyen of Metcalfe. The judge for the competition was Rick Shaw of Gloucester.

Rhod and Tom MacGregor showed the Reserve Grand Champion, Renwood RC Beth. Beth was the first-place mature cow and placed second in the Best Udder class.

The MacGregors placed first in the Breeders Herd competition and showed the Junior Champion. Harry Nooyen took reserve.

Results by class in the senior division were as follows:

Two-year-old: first, Leslie McEwen and Sons, Elmrise C Nicky; second, Harry Nooyen, Holland Heights Alstar Tipie; third, Leslie McEwen, Premier's Peggy.

Three-year-old: first, Leslie McEwen, Elmrise M Nan; second, Harry Nooyen, Renwood Flower; third, Harry Nooyen, Glenview Blazing Hope.

Four-year-old: first, MacGregor, Glen Haven King's Melody; second, MacGregor, Glen Haven Alstar's Maggie; third, Harry Nooyen, Holland Heights DF Tipsie.

Five-year-old: first McEwen, Elmrise DF Laura; second, MacGregor, Glen Haven Claude's Peggy.

Mature Cow: first, MacGregor, Renwood RC Beth; second, Nooyen, Pendale Admiring View.

Yarn Master
Tel.: 537-2267, 1 mile west of Ingleside on Hwy. 2
LARGEST SELECTION OF KNITTING AND FASHION YARNS IN THE SEAWAY VALLEY
-Patterns -Needlepoint -Rug hooking
-Knitting Acc. -Embroidery -Weaving yarns
-Hand-made knit and crocheted articles.
Just received: Over 20 new patterns and 4 new fashion yarns.
SPECIAL
33% Off: Household knives, hunting knives, carvers, steak knives, pocket knives
20% Off: All cotton knitting yarns.
Plus many in-store specials.
OPEN 7 DAYS A WEEK — 9:30am to 5:30pm

BERRYS Pet Food
Good until Oct. 6, 1984
Limit 24 cans.
Miss Mew CAT FOOD 47¢ 411g/14.5 oz. can.
Derby DOG FOOD 69¢ 23.5 oz. can
CARSONBY SOLID CEDAR Dog Dens $169.95 For dogs up to 90 lbs.
Winchester 774-2522
South Mountain 989-2800

Repairs & Renovations
Inside and Out
NO JOB IS TOO SMALL
Specializing in Preserved Wood Foundations
— CALL —
DALE ADAMS
FOR FREE ESTIMATES
RR3 Williamsburg
535-2745

Dundas Power Line Ltd.
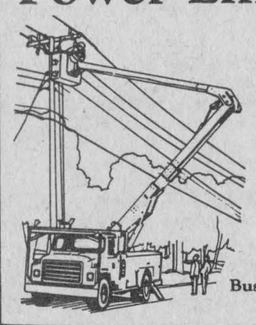
Owner: Frank Heerkens
All types of:
Hydro poles and service installations
Hydraulic auger and 5-ton boom with bucket
Backhoe service
Earth and rock removal
Tree trimming service
RR1 Chesterville, Ont.
Business: 448-3400; Residence: 448-3400

PC
STORMONT, DUNDAS AND GLENGARRY
Progressive Conservative Association
NOMINATION CONVENTION
To elect the Progressive Conservative for the forthcoming Provincial GENERAL ELECTION
AVONMORE COMMUNITY HALL
Fairview St., AVONMORE
Thursday, October 11th, 1984
8:00 P.M.
GUEST SPEAKER
Honorable Keith Norton, MPP Kingston and the Islands
Minister of Health
Voting privileges are restricted to the following, who hold Valid 1984 Association Memberships
A: All Members of the Association Executive
B: Four (4) Official Delegates from each Polling Sub-Division in the Riding
The names of all appointed delegates and their alternatives must be (in writing) to the Chairman of the Credentials Committee:
W. JAMES COOK
23 Riverside Dr., Box 462
CHESTERVILLE, Ontario. K0C 1H0
ON OR BEFORE OCTOBER 9, 1984
Delegate Registration Opens at 7:15 P.M.
EVERYONE WELCOME
GARNET W. ROBERTSON, President W. JAMES COOK, Secretary

Save up to 50% with Natural Gas

Canada's number one choice in home heating fuel is Natural Gas. If you're still on oil, you can **Save up to 50% of your home heating bill.** Just think of all the things you could do with a few hundred extra dollars.

Natural Gas heats your whole house comfortably and efficiently and going off-oil means protection from future oil price increases. You can also save by installing a Natural Gas water heater, on rental.

When you decide to convert to Natural Gas, we have an offer you will find irresistible. We are willing to install a brand new money-saving Natural Gas furnace or conversion burner in your home and let you use it **FREE for a year.** You only pay for the Natural Gas used.

In addition, the federal government provides C.O.S.P. grants of up to $800 towards the cost of your conversion. If you don't want to go through another winter of high oil bills, act now. Your Natural Gas representative will show you how to **save up to 50% of your heating bill.** They'll help you decide whether to keep your present oil furnace and add the free burner, or install a new furnace either free for a year or with the aid of a C.O.S.P. grant.

Call Northern and Central Gas and begin saving money now.

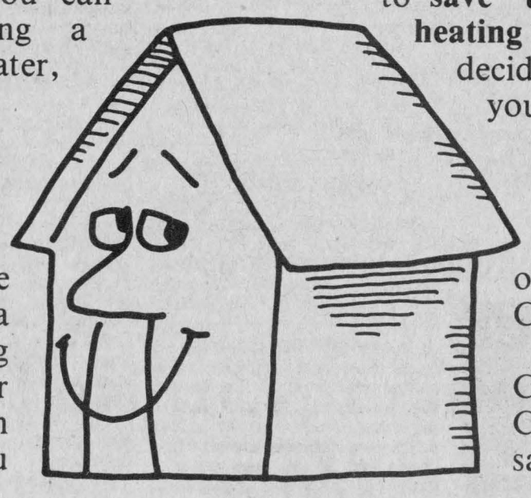

The cheapest energy—today and tomorrow. NCgas
Call Collect [613] 938-3607

SUMMERS
INSURANCE BROKERS INC.
GENERAL INSURANCE
ALL THE CHOICE IN THE WORLD
WINCHESTER
774-2515 or 774-2519

R. Wm. Lyon, B. Comm., C.A.
R. WILLIAM LYON
Chartered Accountant
Box 929, Main Street
Winchester, Ontario K0C 2K0
Bus.: 774-2620
Res.: 989-2725

(613) 821-2554
METCALFE
Custom Air Ltd.
HEATING & AIR CONDITIONING
INSTALLATIONS
R.R.3
WAYNE E. IRVEN
Metcalfe, Ont., K0A 2P0

Metcalfe PHARMACY LTD.
Hours: Mon. - Fri., 10-6; Sat., 10-5
Victoria St., Metcalfe
821-1224

Edgerton-Baker Fuels
A Division Of Universal Terminals Ltd.
WINCHESTER 774-3560 MORRISBURG 543-2800
- Fuel Oil, Gasoline, Diesel
- Oil Burner Sales and Service
- Insurance Plan and Budget Payment Plan Available

CANADIAN WOOD ENERGY INSTITUTE MEMBER
Winchester Fireplace & Stove Centre
FIREPLACES - STOVES - CHIMNEYS
SALES & SERVICE
Chimneys Cleaned
JACK FAULKNER
Res.: 774-3687
494 YORK STREET
WINCHESTER, ONTARIO K0C 2K0
Bus.: 774-3632

BYTOWN LUMBER
HUNT CLUB ROAD
CONROY ROAD
KINGSDALE
QUEENSDALE
K-MART
BYTOWN LUMBER
BLOSSOM PARK
Do-it-yourself centre
Ottawa South:
Queensdale at Bank (Hwy. 31)
Weekdays: 8am to 5:30pm
Fri., 8am to 9pm; Sat. 9am to 5pm
Phone 773-9317

Armstrong Burner Service
Oil, Gas, Electric Furnaces
SERVICE AND INSTALLATION
Authorized Natural Gas Dealer For NORTHERN & CENTRAL GAS CORPORATION LIMITED
- Parts Plan
- Sheet Metal
- 24-hour Service
- Free Estimates
774-3522
ASK FOR DWAINE WINCHESTER

WARD MALLETTE
Chartered Accountants
547 ST. LAWRENCE, WINCHESTER
774-3549 or 774-3403

H. L. PERKINS LUMBER CO. LTD.
& Building Supplies
For Your Home Renovations
Where Quality Cedar Is a Family Tradition
(SMITHS FALLS RD. and HWY. 16)
NORTH GOWER, ONT.
PHONE 489-3735 232-0666
Mon.-Fri. 7:30-5 p.m.
Sat. 7:30-noon

Classifieds

Professional & Business Directory

R. BRYSON PATTERSON
Optometrist
215 Van Buren Street
Kemptville
Mon., Tues., Thurs., Fri.
10am - 5pm
Telephone 258-2274

HAZEN MELDRUM LTD.
Ontario Land Surveyors
W.J. Johnston, O.L.S.
Resident Surveyor
610 ST. LAWRENCE STREET
WINCHESTER, ONTARIO
Tel. 774-2414 P.O. Box 394

GARY BREYER
London Life Insurance
New Non-Smokers
Term Insurance
Residence: 543-3378
Morrisburg

KINKAID AND LONEY MONUMENTS
Smiths Falls, Ontario
Monuments erected anywhere in Eastern Ontario
Smiths Falls 283-3480
Morrisburg 543-3184
Winchester Area
GERALD C. HOLMES
774-2665, Evenings
Authorized Dealer For
ROCK OF AGES MEMORIALS

BROCKVILLE MEMORIALS MONUMENTS
Brockville - 342-4505
Winchester and Area - Elizabeth Elliott - 774-2448 - 774-3514
CEMETERY LETTERING

PICTURE FRAMING AND MATTING
Reasonable Rates
Winchester
774-2155
50tfc

Notice

NOTICE
Horseshoer available, qualified for trimming and shoeing all types of horses. Phone John Godin, 774-5722. 13tfc

NOTICE
Custom slaughtering Mondays only. For trucking service phone 448-2324.
EARL'S MEATS
CHESTERVILLE 448-2324
10tfc

ALCOHOLICS ANONYMOUS
If you want to drink that's your business. If you want to stop, that's ours. Call AA, 774-5351 or 774-5179. For families of Alcoholics (ALANON), 774-2233. 10tfc

NOTICE
Hansen Memorial Monuments. Markers. Lettering. Bronze Plaques. 821-1780. 18-37

NOTICE TO EXPECTANT MOTHERS
Visit Audrey's
1490 Bank Street, Ottawa
(south of Billings Bridge)
For maternity dresses and sportswear and ladies' fashions. Fantastic values.
Phone 733-0689
22tfc

EARN EXTRA INCOME!
Learn to prepare income tax returns by correspondence. Local franchise available. For details write: Tax Time Services Limited, 1304 Speers Road, Oakville, Ont., L6L 2X4. 25

WORD PROCESSING, TYPING SERVICES
Mailing-membership lists, personalized form letters, reports, manuals, theses, specifications, tenders, database creation, resumes, reasonable rates, experienced typists. Call 774-3085 or 692-3155. 24-29

NOTICE
Tree trimming and removals. Insured. Phone 774-2131. 24-25

FAMILY TAX PLANNING
Learn loopholes to descrease taxes. Free brochure. U&R Tax Schools, 207-1345 Pembina Highway, Winnipeg, Man., R3T 2B6. 25

CAREER TRAINING
Career in trucking. Drivers needed. Now is the time to train for your Class "A". For interviews contact Merv Orr, Toronto, 416-251-9073; Ottawa, 613-523-3489. 25tfc

$10,000 SECOND INCOME
Be a part-time representative selling and renting our line of high quality distillers for purifying drinking water in the home, office and factory. Become independent, be your own boss in a growing industry. Excellent possibility of becoming full-time area distributor. Contact us today for more information. Water Purity Systems, 537 Brant St., Burlington, Ont., L7R 2G6, 416-639-0503. 25tfc

Notice

FREE
128-page career guide shows how to train at home for 205 top paying full and part-time jobs. Granton Institute, 265 A. Adelaide St. West, Toronto. Call 416-977-3929 today. 25tfc

NOTICE
Hillcrest Haven Rest Home, 2 miles west of Winchester on Highway 43, offers room, board and care for the elderly. Full services provided in a home-like atmosphere. 24-hour supervision. Bill and Dolores Lynch, proprietors. 25tfc

For Rent

FOR RENT — 2 bedroom upstairs apartment, Main St., Winchester, $275 per month plus utilities. Four appliances. Available Nov. 1. Phone 774-5063. 25

FOR RENT — 2 bedroom apartment, Oct. 1, 532 Clarence St., Winchester. Phone 774-3616. 24tfc

FOR RENT — Room or room and board available in village of South Mountain. For information call 989-3197. 24-25

FOR RENT — New Vernon Recreation Centre large hall, capacity 337; small meeting room, 50. For reservations call Lillian Sayant, 821-2164. 1tfc

FOR RENT — Small apartment, Chesterville, heat and hydro, carpets, most furniture, all included. No children or pets, $250 monthly. Write to Box TL099, c-o Winchester Press, Winchester, Ont., K0C 2K0. 24-25

FOR RENT — Large furnished rooms including breakfast, kitchen privileges, centre town. Phone 774-2308. 25

Wanted

WANTED — Cars, boats, trailers and campers for winter storage. To reserve space call 535-2629. 25-26

HELP WANTED — Cook for hunting camp. Week of Oct. 22. Reply to Box WP480, c-o Winchester Press, Winchester, Ont., K0C 2K0. 25-26c

HELP WANTED — Waitress needed for part-time position, experience required. Apply in person to Mary's Restaurant, Winchester. 24-25c

WANTED — Ride needed from Winchester to centre Bank St. Hours: 9am to 5pm. Phone 774-3005. 24-25

WANTED — First and second calf heifers. Also, if you are having a household or farm auction, for satisfaction call Harold Ball at 448-3161 or 774-3118. 23tfc

WORK WANTED — Reasonable rates for refrigeration and air conditioning. Commercial and domestic. Finch, 984-2626. 23-26

WANTED — Drive needed Monday to Friday from Highway 31, Vernon, to Ottawa (near Slater and O'Connor Streets). Hours: 8:30 to 4:30. Phone 821-3689. 25-28

HELP WANTED — Full-time babysitter required for two small children, 4 days a week. Live in or out. Phone 989-2218. 25-27

WANTED TO BUY — Healthy Holstein bull calves between 100 - 120 lbs. (4 to 10 days old). Top prices will be paid for good calves. Deliver to Mutual Products Research Farm, Lightning St., Williamsburg, on Tues., Oct. 16 between 9am and 12 noon. 25-26c

WORK WANTED — Girl looking for secretarial work in the Winchester area. For further information call 774-3005. 25

WANTED — Cattle to board for winter season. Williamsburg area, 535-2629. 25-26

WANTED TO BUY — Cash paid for crocks, oil lamps, washboards, old dishes, tools, furniture and household contents, 448-3525. 25-29

WANTED — Sales help wanted. We are looking for experienced people for our established marketing system which is designed specifically for you. Don't deny yourself the opportunity. This all-Canadian Corporation is looking for your expertise, both in the field and corporate management level. For appointment call Blue Maple Products Inc., 416-673-0747, 9-5. 25

WORK WANTED — Resumes prepared and typed on word processor providing you with professional results. Call 774-3085 or 692-3155. 24-29

Wanted

WORK WANTED — Carpentry, interior and exterior painting. Also wallpapering. Apply to Don Barkley, Inkerman, RR1. Phone 989-5460. 10tfc

WANTED — Beef hides, no stones in the bag. Blom's Meats, Mountain, Ont., 989-2093. 10tfc

WORK WANTED — Building movers; basements; hy-hoe; excavator; fence line removal; ditching; dozers; trucks; Class A weeping beds installed; sand; gravel; topsoil; fill; crushed stone. In business since 1950. Sullivan Brothers, 448-2332. 10tfc

ARTICLES WANTED — Top prices paid for scrap metal, brass, copper, lead, batteries, radiators. I.R. Bell and Son, 3000 Copeland Street, Cornwall, 933-1119. 10tfc

WORK WANTED — Painter over 40 years experience, interior and exterior. Free estimates. Nick Huttinga, RR3 Winchester, 989-5208. 10tfc

WORK WANTED — Barkley Plumbing and Heating. We specialize in Myers pumps and softeners. Service and installation of furnaces - wood, wood-oil, wood-electric, oil and electric. Paul Barkley, 989-2844. 10tfc

WORK WANTED — Custom work: round baler up to 800 pounds; stone rake and stone picking. Phone 821-1298. 11tfc

HELP WANTED — Trucking career. Become a professional transport driver. Contact Merv Orr's, Kingston, 613-549-3914; Toronto, 416-251-9073; Ottawa, 613-523-3489. Member B.B.B. 12tfc

WANTED TO BUY — Antique and household furniture. We buy complete and partial households. Phone 543-2523 or 543-2226. 10tfc

PROFESSIONAL TREE TRIMMING & REMOVAL
Fully insured. For free estimate call 543-3427 (Morrisburg) after 5:30pm. 25-33

WANTED — Ride required from Winchester to Ottawa weekdays beginning Oct. 9. Hunt Club Road and Riverside Drive area. Hours 8am to 4:30pm. Phone 731-4100, extension 253 or 774-3170. 24-25

Lost

LOST — Sat., Sept. 28 between the Legion and Mary's Restaurant, gold chain with Rebekah emblem and engraving on back. Finder please contact D. Levere, 774-2449. Reward. 25-26

For Sale

FOR SALE — 1973 blue Duster, just had $500 body job, as is, price $500. Phone 821-2785 after 6pm. 25

FOR SALE — 1980 Omni 024, automatic, low mileage. Call after 5pm, 774-3982. 25

FOR SALE — 1974 Toyota, as is, best offer. Mileage approximately 62,000 miles. Phone after 6:30pm, 543-2365. 25

FOR SALE — 30' pipe elevator; 2-row corn planter; hay stooker and loader; AC 303 square baler; wagon; Massey Ferguson No. 35 diesel tractor with loader and snow bucket; drag harrows; 44-can Sunset bulk tank and new compressor; 20'x60' slab silo with roof; long pieces of galvanized steel cable, 7/8" to 1¾"; 50' silo pipes and hood; also other smaller items. Phone 448-3067. 25-27

FOR SALE — Black mare, 9 years old, sound, good disposition. Price negotiable. Call 989-2896 after 6pm. 25

FOR SALE — Used ensilage blower, New Idea, with pipes, very good condition. Phone 989-5535. 25

FOR SALE — One Ashley s[tove] used one winter. Phone 821-2684. 24-25

FOR SALE — Furnace, 250,000 BTU. Phone 774-2774. 24-25

FOR SALE — PZ 3-pt. hitch corn harvester in good condition. Phone 774-6305 evenings. 24-25

Machine Shop
-Repair shafts, bushings, parts.
-New parts made.
-Welding.
Call after 5pm or Saturdays
Hans Siegenthaler
Elma, 448-3217

For Sale

FOR SALE — House — Oxford Station near Kemptville, 3 bedroom bungalow, full, bright basement, wood stove, 5 years old. Energy efficient, 2-plus acres. $59,500. Phone 258-3512 or 258-5957. 25-26c

HOUSE FOR SALE — Newly remodelled 3 bedroom, L-shape bungalow, fireplace, hardwood floors. Finished basement, double attached garage. 25-27

ARTICLES FOR SALE — 1983 Ford Ranger halfton pickup, 4 cylinder, standard, 39,000 km, certified, $6,000 or best offer. Also school bus, insulated, partially completed camper, $700. 821-3861. 25-27

FOR SALE — IH 3-bottom trip beam plow; Pittsburgh disc, adjustable mounted; 10' foldable harrows. All used one season. Phone 543-2382. 25-26

FOR SALE — 1981 GMC halfton truck, 305 engine, 4-speed with overdrive, $4,000. Phone John Rhebergen, 774-2310 days or 535-2181 evenings. 25

FOR SALE — Open bred Holstein heifers. Also 2 cows. 774-3625. 25

FOR SALE — Ducks, Peking, Mallards. Phone 989-2355 evenings or weekends. 25

FOR SALE — 2 SR-74 14" radial snow tires in good condition; slightly smaller radial snow tire, brand new; 2 ZX Michelin; Zenith stereo receiver; '76 Chrysler Newport. Phone after 6pm, 774-6150. 25

FOR SALE — Stock up now for the long winter. Pick your own broccoli, cauliflower and cabbage, 55c per large head; Brussels sprouts, $1 per stalk; tomatoes, $6 per bushel; peppers red, green or yellow, $9 per bushel; beets or carrots, $6 per bushel; squash 7 varieties, $6 per bushel, picked. Also potatoes, onions, pumpkins, gourds and Indian corn. Oxford Mills Farms, 258-5750, west on Highway 43 to Kemptville at Kemptville Hotel turn right proceed 3 miles to Johnston Road and follow signs. Daily 9am to 6pm. 25c

FOR SALE — Organ. Kimball Swinger 500. Also Avon collection. After 6pm, 448-3072. 25

FOR SALE — 1979 Chrysler LeBaron, silver grey metallic. Phone 448-2289. 25

FOR SALE — Straw and 1 Gehl self-unloading wagon. Phone 821-1669. 25

FOR SALE — Patz 98B silo unloader, 2 years old; 3-furrow Kverneland plow. Phone 989-2233 before 8am or after 8pm. 25-26

FOR SALE — Used bedding chopper. Phone 652-2009. 23tfc

FOR SALE — 1977 Volare wagon, as is. Phone 774-6352. 23-25

FOR SALE — 20x50 cement slab silo with Jamesway unloader, Houle stable cleaner with 50 ft. stacker and 240 ft. of chain. John Deere 1240 plate planter. 16x6 stock trailer, new. Call 445-5252, evenings. 24-25

FOR SALE — Trade in 2 used books, get 1 second-time-around book from the Book Place, Winchester, 774-2513. 25c

FOR SALE — New titles at the Book Place, "The Friendship Book 1985" now available. Winchester, 774-2513. 25c

FOR SALE — 3 sets of curtains, 4 curtains in each set. Phone 774-2789. 25

FOR SALE — 1976 Plymouth Fury in good running condition, new tires, battery and snow tires. Must sell, no longer able to drive, $500, as is. Phone 989-5267. 25-26

SERVICE, yes we have it. Plexiglass cut in hurry. Phone before 11am, ready by 2pm. Plastics of Ottawa, 216 Pretoria, 235-1465. 25c

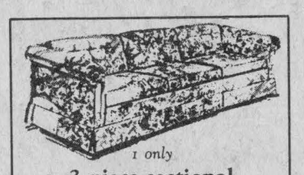

1 only
3-piece sectional Sofa Set
Reg. $1,246, now $946
PAUL STEWART ELECTRONICS
Furniture & Appliances
SALES AND SERVICE
Morrisburg — 543-2236
"On the Mall"

For Sale

FOR SALE — GMC truck, 1973, new condition, can be safety checked, new wood box 6'x8', heavy springs, ideal for wood delivery or general trucking. Phone 448-2183, any time. Price negotiable. 24-25

FOR SALE — 2 children's snowsuits, sizes 5 and 6X. Also 4 pairs of snowboots. Please phone after 6pm, 774-3809. 24-25

STOP vandalism. Use lexan or plexiglass over those easy-to-get-into windows. Plastics of Ottawa, 216 Pretoria, 235-1465. 25

FOR SALE — International No. 36 3x12" plow, trip beam. Good working order but needs 1 plowshare. $100. Phone 774-6604. 25

FOR SALE — Tractor, International 444, gas, 1501 loader, excellent condition. 537-2744. 24-25

FOR SALE — Manure spreader, International 175. Phone 445-3175. 25-26

For Sale

1 used 20' Badger silo unloader.
1 used 14' Butler ring-drive silo unloader.
1 used 18' ring-drive Silomatic unloader.
1 used barn sweeper.
1 used 1½" DeLaval glass pipeline.
1 used 650-gallon (67 cans) DeLaval bulk tank, plus several other used tanks.
GARRY MURPHY
SALES AND SERVICE
Brinston, 652-4802

FOR SALE — Long winter coat with scarf, grey, size 5 petite, excellent condition. Please call 448-2467 after 6pm. 25

FOR SALE — 40 large red hens, 1 year old. Phone 445-5675. 25

FOR SALE — Apples: Wilson's Apple Orchards, 6 miles west of Williamsburg (first road left past Church in Dundela, 1 mile down this road). Juice on weekends. John C.S. Wilson, RR1 Iroquois, 652-4405. 25-26

FOR SALE — Simmental bull, 2 years old, polled, purebred, easy calver. Six half Simmental bull calves. Call 543-2474. 25-26

FOR SALE — One long brown boucle winter coat, size 13-14, excellent condition. Phone 448-2588. 25

FOR SALE — Hockey jackets, $16 and up. Buy direct from the factory and save! Peter Upton Jacket Works, call toll free 1-800-661-6461 for your free catalogue. 25tfc

FOR SALE — Airtight cookstove, large firebox holds fire 24 hours. Cook your meals and heat your home. Information $1. Suppertime Stoves Limited, RR4 Aylmer, Ont., N5H 2R3. 25

FOR SALE — Winter squash, 20 varieties, great for storage, from $7 per bushel. Zucchini, 4 varieties. M. and M. Link, Link Road. Further information, 774-5543, anytime. 24-25

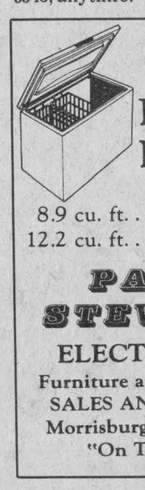

Deep Freezers
8.9 cu. ft. $382.50
12.2 cu. ft. $432.50
PAUL STEWART ELECTRONICS
Furniture and Appliances
SALES AND SERVICE
Morrisburg — 543-2236
"On The Mall"

For Sale

FOR SALE — 8 acres grain, corn. Also 5-ton good barley and 2,000 bales of hay in barn. Priced to sell. 535-2629. 24-25

FOR SALE — 1980 Acadian, 4 door, 4 cyl., auto, in excellent condition. Asking $3,200. Phone 835-3427, Carlsbad Springs, or 746-3415, Vanier. 24-25

FOR SALE — Fresh shop hogs, $1.04 lb. Cut and wrapped for freezer. Country Meat Market, Dunbar, 448-2123. 22tfc

FOR SALE — One New Idea 2-row picker-sheller, like new. One New Idea 1-row picker-husker, excellent. Call 774-3379 or 774-3810, nights or 448-2682, nights. 23tfc

FOR SALE — Fruit baskets for all occasions. Delivery available. Durant's Flowers, 448-2354. 10tfc

FOR SALE — Now available: balloons and flowers for all special occasions. Happy Birthday, Happy Anniversary. It's a Boy, It's a Girl, etc. Delivery available. Durant's Flowers, 448-2354. 10tfc

WATER SOFTENERS
Myers pumps, iron and sulphur filters, chlorinators and plumbing supplies. Murphy Sales and Service, Brinston, Ontario, 652-4802 or 652-4803. 10tfc

FOR SALE — Pet food, 20c lb., approximately 50 lbs., frozen, cut small. Blom's Meats, Mountain, 989-2093. 10tfc

FOR SALE — Refinished furniture. Carman Refinishers, Iroquois, 652-2011. 10tfc

FOR SALE — Used GE automatic washer, $85. Phone 821-1930. 23-24

FOR SALE — One 1973 Chev Monte Carlo with AC and one chesterfield, 9' long, blue velvet. Phone 774-2563. 24-25

PLYWOOD SUPER SPECIAL
4'x8' spruce - 3/8", $8.95; ½", $12.45; 5/8" tongue and groove, $15.50; ¾", $17.95; 5/8" tongue and groove fir, $15.95; Aspenite, 7-16", $5.95. Phone 613-764-2876. 11tfc

TREAT YOUR FEET
To better workboots by Tufmac, Gorilla, Kaufman, Greb or Boulet. Sizes 4-13, CSA, from $49.95.
Lindsay & McCaffrey
General Merchants
42 Main St., Manotick
Telephone 692-3368
50-38c

GUITAR, BANJO, VIOLIN, Mandolin Strings, for Electric and Acoustic Instruments. Accessories also available.
DELAGE'S HOUSE OF GIFTS
Morrisburg Shopping Centre
22tfc

FOR SALE — Sides of beef, $1.45 lb.; sides of pork, $1.09 lb.; ground beef, 10-pound lots, 99c lb. Blom's Meats, Mountain, 989-2093. 11tfc

FOR SALE — Surge pipeline milking systems, parlors, feeding systems, water treatment equipment, standby power supply, new and used vacuum pumps, bulk tanks, milker pails and buckets. Beattie and Ideal water bowls. Peter Babcock Ltd., Surge Dairy Farm Equipment, 984-2991. 10tfc



Apples
Smyth's Orchard
FRESH APPLE JUICE
For apples call 652-2477
N
Hwy. 31
Williamsburg
Open 'till Dark

Classified Advertising Rates

All Classified Advertising Payable In Advance

10 cents per word, $2.50 minimum.

Classifieds will be accepted by telephone, but must be paid by 10am Tuesday, for publication on Wednesday.

Tel. 774-2524

Classifieds Deadline: 10am Tuesday, for publication Wednesday.

Classifieds

For Sale

FOR SALE — IH tractor Model No. 664 with hydraulic bucket-loader, motor overhauled and in good working condition. Phone 774-6352. 23-25

FOR SALE — 3-piece sofa, 3 seater, 2 seater and chair, brown and white, $350. Phone Greely, 821-1632. 24-25

FOR SALE — Oil burning space heater, BTU output 70,000 with floor protection board, $125. Telephone 989-5346. 24-25

FOR SALE — 2 bedroom bungalow, attached garage, half-acre lot, near Chesterville. 448-2067. 24-25

FARMERS — Sprayed urethene insulation. Quality work at Western Ontario prices. Certified applicators. Experienced in agricultural retrofit since 1975. Call Warmth Insulation, 613-267-6711, Box 460, Perth, Ont., K7H 3G1. 25

FOR SALE — 782 New Holland forage harvester, PTO, 1000 electric control; 2 No. 8 New Holland forage boxes with wagon; No. 28 New Holland forage blower; 20 ft. Butler silo unloader with distributor. Bernard Seguin, RR2 Russell, Ont., phone 445-5584. 24-26

FOR SALE — Spring lambs, rams and ewes, will sell live or dressed. 1972 TNT 640 snowmobile, for parts. Some scrap metal. Call weekdays after 5:30, weekends, 774-3816. 24-26

Side of Pork, $1.05 lb.
Sliced Bacon, 11 lbs. - $17.99
Beef Patties, 10 lbs. - $18.90
Pork and Beef Sausage
11 lbs. - $15.99
Home of Grade A1 Choice
Western Beef
Cut - Wrapped - Frozen
To Your Specifications
Beverdam Quality Meats
Winchester 774-2613
16tfc

ARTICLES FOR SALE — Used steel pipe and plate. I.R. Bell and Son, 3000 Copeland Street, Cornwall, 933-1119. 10tfc

ALTA BANK
USED FURNITURE
Two floors of quality used furniture to choose from. Visit our store at 1725 Bank Street South, Ottawa. We BUY good quality used furniture and antiques. Call 731-2245 collect. 10tfc

BEEF PRICES
C1 Steers
Sides, $1.45; hinds, $1.69; fronts, $1.20 per pound.
No. 1 Red Brand Steer
Sides, $1.69; fronts, $1.35; hinds, $2.06 per pound.
COUNTRY MEAT MARKET
Dunbar 448-2123
25tfc

FOR SALE — Pair of started hounds, cheap. Phone evenings, 774-2454. 24-25

FOR SALE — Urine-Erase guarantees removal of urine (dog, cat, people), stains, odors from carpets, regardless stain age. Free brochure. Reidell Chemicals Ltd., Box 7500, London, Ont., N5Y 4X8. 25

FOR SALE — Wholesale: Log splitters, home-owner-commercial, 5 hp, 2 stage from $899. Farmi 3-point hitch winches from $1,795 (Ontario shipping included). Monette Sales & Service, Carleton Place, K7C 2E4, 613-257-1661. 25

$ SAVE DOLLARS $ — Must sell - Two brand new quonset buildings, never been erected, one is 40x60. No reasonable offer refused. Serious only call 416-486-5149, extension 22. 25

FOR SALE — Pre-cut log home, 1867 Confederation log homes offers log home kit, pre-cut to your building specifications. Immediately delivery. Call 705-738-4131 for your nearest representative. 25

GUN BARGAINS — Save up to 40 per cent by subscribing to "The Gunrunner". The Canadian monthly newspaper for buying, selling and trading modern and antique firearms and accessories. Subscription: $15 per year to Gunrunner, Box 565T, Lethbridge Alta., T1J 3Z4. Sample copy $1.50. Don't delay, get on our subscription list today! 25

FOR SALE — Distillers for purifying water in the home. Slightly used display models. High quality stainless steel. Full warranty, big discount. Call Harry, 416-639-0503, 537 Brant Street, Burlington, L7R 2G6. 25-26

SWIMMING POOL SALE
End of season clearance on above-ground pools with filter, motor, skimmer, deck, fence. 10-year warranty. Regularly $2,295, now $1,295 while supply lasts. Beat next year's 15 per cent price increase. Call 1-416-523-6467. 23-26

For Sale

1867 CONFEDERATION LOG HOMES
Home and cottage kits from $19,279.
Send $5.00 to
KAREN HOLMES
RR4, WINCHESTER, ONT. K0C 2K0
for full color catalogue and price list.
For more information call 613-774-2391 (evenings).
19tfc

COMMUNITY SPORTS-minded individuals increase your income $200 plus. Spare time weekly. Sportswear and jackets. Phone or write for information, 416-248-6181, Highgear, 15 Belfield Rd. No. C, Rexdale, Ont., M9W 1E8. 25

FOR SALE — Pickup truck cap, $325. Phone 774-3553. 25-26

FOR SALE — Black Labrador pups, purebred, 12 weeks old, had shots, declawed and health certificate, $100 or $125. Phone 657-4588. 25

FOR SALE — Dining room table with 4 chairs, buffet and china cabinet, $350. Washer and dryer, $150. Phone 826-2506. 25-26

FOR SALE — Year old brown laying hens. Phone 652-2094. 25-27

FOR SALE — N.H. manure spreader; MF 74 plow, four 14"; dry straw, $1.25 per bale firm. Phone 821-2550. 25

FOR SALE — 2 pair Chinese owls; 1 pair white doves; 1 pair ringnecks; 1 grey cockatiel. Phone 774-2549. 25

Birth Notices

FLOWERS — Valerie and David are pleased to announce the safe arrival of a daughter, Melanie Jean, on Sept. 24, 1984, weighing in at 8 lbs. 3 ozs. She is a very welcome sister for Andrea, Michael and Brendan. 25

LIEZERT — Dennis and Donna (Melvin) are pleased to announce the birth of Lindsay Dawn, 6 lbs. 8 ozs., Sept. 27, 1984. Happy grandparents Roy and Eleanor Melvin, RR3 Winchester and Herb and Reta Liezert, RR1 Cardinal. Special thanks to Dr. Ng and staff of Brockville General Hospital. 25

McLEAN — Alan and Marion (Donaldson) are happy to announce the safe arrival of their second child, Joshua James, Sept. 21, 1984, weighing 7 lbs. 2½ ozs. A little brother for William. Proud grandparents are Bill and Martha Donaldson. Special thanks to Dr. Argue and all of the maternity staff for all their tender loving care. 25

Card of Thanks

CARD OF THANKS — My surgeon has assured me my elbow is doing very well. I wish to say thank you to neighbors, friends, WI, WCTU, Winchester Press, Avie Docksteader, Harmony Church, Harmony Young People and especially Pastor and Mrs. Hartley Smith. Prayers, gifts, acts of kindness are very much appreciated. Thank you to Dr. Muratash, the staff at the Ottawa Civic and also to Dr. Flowers and Dr. Justus who came to Winchester Hospital to meet the kind and efficient ambulance boys. They were especially helpful. It was fortunate my grandson Eric was present and Eddie was most helpful. Therapy still continues under the kind and efficient manner of Miss Irene Woolford. God bless each of you.
—Nina Woods 25

CARD OF THANKS — A sincere thank you to all who sent cards, donations of food and contributions to the Trust Fund of Knox St. Paul's United Church, Cornwall, the Ontario Heart Foundation and the Canadian Cancer Society following the death of a loving husband, dad and papa, the Rev. Bill (William E.) Black.
—Shirley, Dave, Barb and Girls 25

CARD OF THANKS — The family of the late Ambrose Cahill wish to thank all their friends and neighbors who visited both at home and in hospital. Thank you to all the friends and neighbors who so generously donated to the Cancer Society and offered masses. Also thank you to the ladies who prepared lunch and served it at the Greely Community Centre after the funeral. Special thanks also to Father Joe Muldoon, Dr. Merritt and the nurses at Winchester Hospital who looked after Grandpa while he was a patient there and to the special care nurses and the 7th floor nurses, volunteers and to Dr. Monahan at the Riverside Hospital. Your kindness will long be remembered and is deeply appreciated.
—Brother James, Amanda and Family 25

Card of Thanks

CARD OF THANKS — I would like to thank my family, friends and neighbors for all the lovely gifts I received at my shower. A special thanks to Connie, Linda, Heather and Donna and all the others who helped organize it to make it a memorable evening.
—Rhonda Wilson 25

CARD OF THANKS — Our sincere thanks to all our family, friends and neighbors for attending our mixed party. Special thanks to Gary for organizing it and to everyone else who helped out.
—Rhonda Wilson and Glenn Cinnamon 25

CARD OF THANKS — May I be permitted to use The Press to thank a number of people who were so kind towards me in the last few weeks. Let me start with my good friend Inez who got our little party back to Winchester in record time. Then, Dr. Argue, Dr. Chande and the nursing staff on the 1st floor of Winchester District Memorial Hospital. Thank you all for your excellent care. Finally to the many friends for their flowers, calls and cards, my sincere thanks.
—Gratefully
Phyllis M. Henderson 25

CARD OF THANKS — We wish to express our sincere thanks and appreciation to our relatives and friends for their good wishes, gifts, money and cards, that we received at our 45th anniversary party. We also wish to thank our relatives and friends who came from Alberta, Saskatchewan and New York State to celebrate with us. An extra special thanks to our family, Doris and Clarence, Ernest and Judy, Ruth and Stephen and Betty Anne, also to Wilmer Hamilton who so ably acted as MC and to all others who helped to make our party such a great success. Also thanks to Amon Sheldrick who helped supply the music at our reception 45 years ago, and to the other members of the band who played at our anniversary party. Also thanks to Mrs. P. Smygwatty who supplied and arranged the flowers for the evening. Your thoughtfulness and good wishes were greatly appreciated and will long be remembered.
—Ruby and Clelland Hamilton 25

In Memoriam

VAN ALLEN — In loving memory of a dear husband, father and grandfather, W. Clair, who passed away Oct. 3, 1983.
Not just today, but everyday
In silence we remember.
—Lillian, Claire, Ronnie, Anne, Don, Kelly and Jill 25

MELDRUM — In loving memory of a dear father, father-in-law and grandfather, Lorne K. Meldrum, who passed away Oct. 9, 1981.
Everyday in some small way,
Memories of you come our way,
Though absent, you are ever near,
Still missed, loved and always dear.
—Gladys, Sharon, Norma, Keith, Fred, Roy, Maralene, Laura-Lee and Gord 25

SIMZER — In loving memory of my dear husband, Gerald, who passed away Oct. 6, 1983.
I watched you suffer,
I heard you sigh,
And all I could do
Was just stand by.
For when the time came
I suffered too,
For you never deserved
What you went through.
God took your hand
And we had to part,
He eased your pain
But it broke my heart.
Although I smile
And seem carefree
Nobody misses you
More than me.
—Lovingly remembered by wife Anita 25

WICKS — In loving memory of a dear father, Bill, who passed away.
In our hearts your memory lingers,
Always tender, fond and true,
There's not a day, dear Father,
We do not think of you.
—Always remembered by son Fred and Rena 25

Coming Events

ACAPULCO
October - November, each hotel package $499. Winchester Travel, 774-2424. 25-26c

GARAGE SALE
503 Louise St., Winchester, Oct. 4, 4pm to 7pm; Oct. 5, 4pm to 7pm; Oct. 6, 9am to 4pm. 25

USED HOCKEY EQUIPMENT SALE
Used hockey equipment and skate sale, Oct. 4, 7pm to 9pm, Russell Arena. 25

ORLANDO
Flight from Ottawa, car, accommodation, from just $399. Winchester Travel, 774-2424. 25-26c

Coming Events

AUCTION SALE
The Fall Auction Sale at Hallville United Church, Sat., Oct. 13 at 1:30pm. Sale of baking, fruit, vegetables, wood, etc. Come and join us. 25-26

EUCHRE PARTY
Mountain Senior Citizens are sponsoring a euchre party in Mountain Community Hall on Mon., Oct. 15 at 8pm. Admission $1.50. Lunch served. Also euchres on following dates, Oct. 29, Nov. 5, Nov. 19, Dec. 3, 1984. 25-26

LARGE GARAGE SALE
Osgoode, 188 Main St. Clothing, furniture, tools, miscellaneous. Sat., Oct. 6 and Sun., Oct. 7. 25

MULTI-FAMILY YARD SALE
Fri., Oct. 5, Sat., Oct. 6 and Mon., Oct. 8 from 9-5. Large size clothing, skidoo suit, baking, vegetables. Something for everyone, Highway 31 south of the Morewood Road. 25

MEN'S CHURCH HOCKEY TOURNAMENT
Oct. 6, 1984 at Winchester Arena. 8am: Metropolitan Bible Church vs. Woodvale Pentecostal. 9am: Rideauview Bible Chapel vs. Morrisburg. 10am: Bancroft Bible Chapel vs. Arnprior-Ottawa Wesleyan. 11am: Belleville vs. Shawville. Finals at 4pm and 5pm. Come and bring the family and friends to support this day where you will see good hockey and hockey players representing churches from all over Ontario. For information call 774-2977. Free admission. 25

AIR FARE SALE
Sale to almost anywhere. Ask Winchester Travel, 774-2424. 25-26

DUNDAS BEEF PRODUCERS
Last Chance: Organizational meeting for Dundas Beef Management Club.
Purpose of Club: To permit producers in Dundas County to participate in OMAF Beef Initiative Programs (Sheep and Beef Cattle Development Program).
Location: Boardroom A, OMAF office, Winchester.
Time: 8pm, Thurs., Oct. 4, 1984.
OMAF officials will be on hand to answer questions. Enrolment forms will be available at the meeting. All producers planning to participate in the program in 1984 should attend this meeting as the deadline for signing up will only be a few days away. 24-25c

MOREWOOD FLAMES BROOMBALL DANCE
Oct. 5, 8pm - 1am, Chesterville Community Hall. Tickets $2.50 in advance or $3 at door. Music by Power Pak. Age of Majority. 22-25

50th WEDDING ANNIVERSARY
Osborne and Gladys Patterson, Oct. 6, 1984. Congratulations Mom and Dad on your Golden Anniversary. Wishing you health and happiness. Love, the family. We would like to invite friends and relatives to an Open House on Oct. 7, 1984 from 2pm to 5pm at their residence, 181 Main St., Osgoode, Ont. Best wishes only. 25

OKTOBERFEST TOUR
To Kitchener-Waterloo including Mennonite tour and Cullen Garden, deluxe accommodation, Oct. 8-10. Price $199 per person, double occupancy. Includes many extras. Contact Stormont Tours, Avonmore, 346-2063 or Winchester Tours, 774-2424. 23-25c

25th WEDDING ANNIVERSARY
Children of Mr. and Mrs. Adrian Welten invite all friends and neighbors to celebrate the 25th wedding anniversary of their parents on Sat. Oct. 6, 1984 in Dr. Kinnaird Community Centre in Russell at 9pm. Live band. 24-25

53rd ANNIVERSARY
The 53rd anniversary of Knox Presbyterian Church, Mountain, will be held on Sun., Oct. 7 in the evening at 7:30 o'clock. The Harmony Six will provide special music. Rev. Lesley Smith of Ottawa, anniversary minister. Plan to attend and bring a friend. 24-25

DUNDAS FEDERATION BANQUET
Dundas County Federation of Agriculture will hold its annual banquet in the Mountain Township Agricultural Hall, South Mountain on Thurs., Oct. 18, 1984. Dinner at 7:30pm. Guest speaker will be Mrs. Brigid Pyke from Frontenac County. Call 774-5011 for tickets or information. 24-26c

SUPER CITY D.J.
Recorded musical entertainment for weddings, banquets, dances, parties.
BOOK NOW!
Call Russell 445-5715

Coming Events

40th WEDDING ANNIVERSARY
The family of Bill and Evelyn Armstrong are celebrating their parents' 40th wedding anniversary on Oct. 13, 1984 at Metcalfe Community Centre. Come join us and dance to the music of John Simpson's Swing Band. No presents, just your presence. 24-26

HALLOWEEN DANCE
Oct. 27, Halloween Dance, Matilda Hall, Dixons Corners, 9-1. Music by George Barkley and the Country Cousins. $8 per couple. $6 if in costume. 24-28c

BINGO
Matilda Hall, Dixons Corners. Every Thursday night, starting Oct. 11 until Nov. 29. Doors open at 6:30pm. First game at 7:30pm. 24-33c

MIXED PARTY
In honor of Debbie Chambers and James Kerkhof at Winchester Community Centre, Fri., Oct. 5, 1984. Music by Shad's Disco, 9pm to 1am. 24-25

BINGO
Next Chesterville Legion Bingo will be on Thanksgiving Day, Oct. 8, 1:30pm and Sat., Oct. 20, 1:30pm. Jackpot of $300, sponsored by Ladies' Auxiliary Branch 434. 24-27c

K of C Newspaper BINGO

B	I	N	G	O
2	16	36	46	63
3	17	38	48	65
4	19	40	51	66
6	20	41	52	68
7	22	44	54	69
9	23	45	55	74
10			58	
13			59	
15				

This week's numbers:
Oct. 2, N43; Oct. 3, G53; Oct. 4, I28; Oct. 5, I27; Oct. 6, B1.
Numbers published for dates that follow the number that allows a verified BINGO are declared Null and Void. See other ad this column. Declare winners by calling 652-4954 between 7 and 11pm. 25c

BIG BAND SOUND
Dance to the Big Band Sound to the music of the Ken Miller 10-piece orchestra playing old favorites in the smooth Lombardo, Dorcey and Goodman styles of yesteryear, Sat., Oct. 6 at the Matilda Township Hall. Admission $5 per person. A.M. 540 CJSB would say, "Dance to the music of your life." 23-25c

NEWSPAPER BINGO
FULL CARD TO WIN
$1,000 CASH PRIZE
Players must be 16 years of age or over. One number drawn each day, Tuesday through Saturday, published in this column until a bingo winner is declared and verified. See separate ad in this column for numbers drawn. Payment to winner(s) will be made 48 hours following verification of declared bingo. In event of more than one verified declared winner the prize will be equally divided. All committee decisions will be final. Bingo cards available $1 each, 6 for $5 at the following locations: Winchester TV and Video Shack, Sutton's Main Corner Coffee Shop and Bowling Lanes, Winchester Royal Canadian Legion, Branch 108 and Williamsburg Lunch and Variety. Sponsored by Council 6882 Knights of Columbus. Lottery Licence 407722, Ministry of C&CR. 23tfc

NEW BINGO SEASON
Every Tuesday night at Metcalfe Community Centre. Sponsored by Metcalfe and District Lions Club. 21tfc

WDMH AUXILIARY MEETING
The Winchester District Memorial Hospital Auxiliary will hold their October meeting on Thurs., Oct. 11, 1984 at 2pm in the hospital conference room. All members welcome. 25

TOWNSHIP OF OSGOODE CARE CENTRE
The Fourth Annual General Meeting will be held on Thurs., Oct. 18, 1984 at 7:30pm in the St. John's Hall, Regional Road 25, Enneskerry, Ont. Everyone interested in our plans is urged to attend. 25-26c

You are invited to a
Service of Ordination
for
ERNEST J. COX
B.A., M.Div.
Pastor of the Winchester, South Gower and Ormond Baptist Churches
to be held
October 14
at 7:30pm
in the
WINCHESTER UNITED CHURCH
Reception Following

Coming Events

RUMMAGE SALE
At Inkerman United Church, Oct. 10, 10am - 1pm. Good selection of winter clothes and baby things. Everyone welcome. 25

YARD SALE
Two family yard sale, Sat., Oct. 6, Sun., Oct. 7, Mon., Oct. 8 at Mountain, Ont. across from ball park. Many articles too numerous to mention. 25

BADMINTON
The Winchester and District Badminton Club will open for the 1984-85 season, Wed., Oct. 10, 1984 and will continue Wednesday and Friday evenings in the Winchester Public School gymnasium, opening at 7:30pm. The season will end April 30, 1985. The fee for the season is $8 per person. Members are required to be 16 years or over, wear running shoes and provide their own rackets. Shuttlecocks will be provided by the club. For further information contact Clara Edwardson, 774-2407 or Howard Willard, 774-2210. 25-26

YARD SALE
Oct. 6, 7, 8, 496 Fred St., Winchester. Consignments will be accepted. 774-2016. 25

ROYAL BANK, METCALFE NEW HOURS
Monday to Wednesday, 10am to 4pm; Thursday, 10am to 5pm; Friday, 10am to 6pm. 25c

WEDDING RECEPTION
There will be an open reception following the marriage of Glenn Cinnamon and Rhonda Wilson on Sat., Oct. 6, 1984 at the Winchester Community Centre from 8:30pm to 1am. Music by Shad's Disco. Everyone welcome. 25

FALL BOOK FAIR
Sun., Oct. 14, 1984, 11am to 5pm, Concert Hall, 888 Yonge St., Toronto. Rare and second hand books, maps, prints and related items. $2.50 entrance. 416-977-4654. 25

VICTORIAN BED AND BREAKFAST
With workshops. For newsletter send stamped self-addressed envelope to "Gables School of Arts", 433 Norfolk St. South, Simcoe, Ont., N3Y 2W8. 25

HEREFORD SALE
Thanksgiving Banner Sale, Elzevir Hereford Farms, RR1 Flinton, Ont., Oct. 8, 1984 at 1 o'clock. Selling approximately 75 head from free listed herds — Elzevir Hereford, Golden Oak, Roxwood, Lymdale, Elm Lodge, Hastings Polled Hereford Farms. 25

JEHOVAH'S WITNESSES ONLY
Our next escorted tour to Japan and China. For information write or phone Peter Janzen, Suite 201, 5560 Minoru Blvd., Richmond, B.C., V0X 2A9, 604-273-3775; residence, 604-271-0024. "Don't delay call today." 25

AUCTION SALE
Every Friday, 7pm, McHaffie Auction Hall, Morrisburg, Ont. Open every Monday and Tuesday evening, 6 to 8pm, to receive your consignments. We buy and sell antiques, complete and partial households. Auctioneer: Sheila McHaffie, 543-2523 or 543-2226. 17tfc

PRESERVING THE PAST
Upper Canada Village residents will be harvesting using 19th century methods Oct. 6, 7, 8. Grain harvested and threshed, corn husked. Located Highway 2, east of Morrisburg, Exit 758, Highway 401. 543-2911. 25c

PIONEER HOTEL
This Thurs., Oct. 4 rock 'n roll with Restless Hearts. Pioneer Hotel, Williamsburg, 535-9902. 25c

FUND RAISING DANCE
For Russell Medical Centre at Dr. Kinnaird Community Centre, Russell, Fri., Oct. 5, 1984. Dance to the Jim Wicks Band, 9pm to 1am. Light lunch served. Admission $5 per person. 24-25



James Purcell
Funeral Home
Spencerville
658-3123

J. & J. Contracting Ltd.
CUSTOM HOMES — SOLAR HOMES
SUPER INSULATED HOMES
WOOD FOUNDATIONS
PINE AND OAK STAIRS AND RAILINGS
OAK SPIRAL STAIRS — OAK KITCHENS
John Berkers 826-2883
P.O. Box 143, K0A 2W0 Osgoode, Ontario

Morrisburg Cornwall
BLAKELY, CRAIG, VISCOUNT & CO.
CHARTERED ACCOUNTANTS
P.O. Box 27, Fifth Street
Morrisburg, Ont., K0C 1X0 (613) 543-2981

D & J Motors
774-2703 Winchester
General Repairs
Free pickup and delivery in town.
Open Saturday until noon.
Ask us about Oil Guard
for cars and trucks

TRIPLE B STRUCTURES
BUTLER
COMMERCIAL, INDUSTRIAL, INSTITUTIONAL
PRE-ENGINEERED METAL BUILDINGS
Call Ralph or Hemmo Buter
Box 190, Williamsburg, 535-2820 or 535-2081

Carpentry & Joinery
D.A. Loucks CONST.
Custom Homes, Rec Rooms, Remodelling, General Repairs, Farm & Commercial, Septic Systems
Free Estimates — 774-3743

Professional Chimney Sweep
Member of Ontario Chimney Sweeps Association
Village Chimney Sweep
RR2 North Gower
Bus.: 489-3928
Res.: 258-5060 (Kemptville)

PETRO-CANADA
Don Guy Fuels
GAS — DIESEL — FURNACE OIL
BUDGET PLAN — BURNER SERVICE PLANS
Box 600, Winchester
774-2203 (Office) 989-3001 (Res.)

House of Spirits
Wine & Beer Making Supplies
Barkley Road
¼ mile east of Hwy. 31, North of Williamsburg.
774-3358 after 6pm
Debbie Etherington *Steven Barkley*
Hours:
Weekdays, 6pm-9pm,
Weekends, 10am-9pm.

THE MOST MODERN CHARTER COACHES IN EASTERN ONTARIO
- Large scenic windows
- Air conditioning
- Washrooms
- Comfortable reclining seats
- Air ride suspension

AVONMORE
346-2063



"Fully Licensed and Insured to all points in Canada and the United States"
School-type buses also available for more economical transportation.
DELANEY BUS LINES LTD.

Classifieds

Auction Sales

ESTATE AUCTION SALE
HOUSEHOLD FURNITURE, AND MISC. ARTICLES
1 mile west of Ormond just off Highway 31, 3 miles south of Vernon at the residence of Maurice Ladoceur.
SAT., OCT. 6
commencing 12:30pm

To settle the estate of the late E. Joy Lyon, the following will be sold:

Stove and harvest gold fridge; Westinghouse fridge; old wooden pedestal dining room table; Kroehler wingback chesterfield and chair; blue; platform rocker, antique; oak rocker; Highboy rocker; cane bottom chair; 4 ladder back chairs, no seats; pine cedar chest; washstand; small desk; walnut dresser with bevelled mirror, matching vanity and stool.

Kitchen chrome set; chesterfield and chair; hideabed (loveseat); 20" color TV; portable color TV; telephone stand; small stands; stereo; radios; clocks; lamps; pictures; swivel chair; antique armchair; night stand; ¾ bed; single bed.

Air conditioner, 20,000 BTU; dehumidifier; assorted dishes; silver tea service; set of dishes; kitchen utensils; silver forks and spoons; wicker hamper; Roxton lamp; pressure cooker; crock; wrought iron table.

Lawn furniture, round table, lounge; Mama Bear Fisher stove; Franklin wood stove; Sunbeam electric lawn mower; 4 hp Ariens snowblower; 1983 Lada 1600 dual fuel (propane and gas), 17,000 km, good condition, safety; many other articles.

TERMS — CASH
EXECUTOR
William Lyon
— AUCTIONEERS —
Carson Hill 821-2946 Stewart James 821-2784
24-25c

AUCTION
OVER $100,000.00
TICHBORNE AUTO SUPPLY
Auto Parts and Accessories
must go
SATURDAY, OCTOBER 6
— One Day Only —

The complete inventory 570900 Ontario Ltd. to be liquidated (by auction). Current stock, obsolete, new old stock.

Sale starts 10am
Sale Conducted By
TICHBORNE AUTO SUPPLY
Corner George and John Streets, Brockville, 613-342-5261.
ALL SALES FINAL
Cash, Visa, Mastercard
MERTON PHILLIPS AUCTIONS LTD.
Athens 924-2594
25c

AUCTION SALE
HOUSEHOLD FURNITURE, ANTIQUES, FARM MACHINERY
Two miles south of Winchester on Highway 31.
SATURDAY, OCTOBER 13
commencing 12 noon

Gibson fridge, green, perfect condition; Beatty electric stove, green, new condition; Maytag automatic washer; Frigidaire clothes dryer; 21 cu. ft. freezer; Easy wringer washer; 3-piece sectional chesterfield; wall unit; double bed and dresser; inner spring mattress and box springs; bunk beds and matching chest of drawers; 6 chrome chairs; cupboard; kitchen gate-leg table; quilts; bedding; curtains; pots, pans; dishes; toaster; coffee perculator; pine hall tree; 3-piece Carson luggage, gold; books; bottles and sealers; 2 churns; cream separator; plants; lawn chairs; picnic table and benches; medicine chest; small tables; 2 pine benches; paint; picture frames; Christmas decorations; skates; skis and equipment; garden tools; wheelbarrow; stepladder; snow tires; large tool chest.

8 hp riding lawn mower; 5 hp rototiller; Lawnboy gas mower; doghouse; dog cage.

Machinery: Cockshutt No. 30 gas tractor; M.M. double 14 disc; IH 17-tooth cultivator; MF 3 pt. hitch hay mower; hay wagon and rack; Shult PTO manure spreader; tractor snowblower; Case grain grinder; fanning mill; French sleigh; cutter; 3 farm gates; 200 gal. gas tank. Many unlisted items.

TERMS — CASH
PROPRIETRESS
Mrs. Hazel Dawson
774-6944
AUCTIONEER
Harold Ball 448-3161
25-26c

AUCTION SALE
ANTIQUES & HOUSEHOLD EFFECTS
404 Clothier St. West, Kemptville (across from Catholic Church).
SAT., OCT. 6
commencing 12 noon

Having sold my home I offer the following for sale.

McClary-Easy electric stove, 24"; Duncan Phyfe dining room table with 3 leaves and 4 chairs; chesterfield and matching chair; 3-piece bedroom suite; sofa bed; apartment size table and 2 chairs; Kroehler chesterfield and matching chair; White fold down electric sewing machine.

Humidifier; Victorian rocker, armchair and 2 sidechairs; platform rocker; wicker sewing stand; fern stand; small trunk; wicker sewing basket; assortment of antique tables; dehumidifier; Hoover vacuum cleaner with attachments; Lazy-Boy chair; occasional chairs; bookcase; table; TV tables; magazine table; mirrors; card table; 2 single headboards; various lamps; smoker stand; wooden table, claw feet.

Chrome table and 6 chairs; single bed with headboard and mattress; bookshelf; 9'x12' soft green rug; 2 basket chairs.

25-gallon steel drum; folding picnic table; large quantity of muskrat traps; 12 Conibear instant kill traps, brand new; large quantity of wire pelt stretchers; minnow buckets; large fish net; VHF TV antenna; Co-ax TV cable; lawn chairs; garden tools; various wrenches; shovels; saws; forks; variety of dishes; pots and pans; small electrical household appliances; pictures; many other articles too numerous to mention.

TERMS — CASH
PROPRIETRESS
Mrs. Dorothy Lewis
— AUCTIONEERS —
Hugh Fawcett 774-3363 James Cooper 657-4448
24-25c

AUCTION SALE
2 miles north of Merrickville, Lot 9, Concession 1, Montague.
MON., OCT. 8
commencing 9am

Universal 445 4-wheel drive tractor and loader; International 3-furrow plow; International manure spreader; 32' pipe elevator; snowplow blade; winch and cable; International side rake; Papec corn blower, finger feed; rubber tired wagon and flat rack; 2 sets sloop sleighs with extra poles.

6 sets whiffle trees and neck yokes; extension ladder; 2 electric motors; 2 piston pumps; 2 circular saw blades; quantity welding rods; set of bear claws; sap pan, buckets and spiles; 15 water bowls; New Holland 7' mower; 30-gallon milk cans.

45-gallon drums; several logging chains and clevises; two 12 hp skidoos; wheelbarrow; set scales; 2 large oak logs; 2 large ash logs; rubber tired top buggy; 4 spare wheels; set single harness; 2 sets draft harnesses; halters; bridles; collars; saddle; assortment of bells; set horse clippers; set spreads; set double britchens; undercarriage for milk wagon.

Household items: Assortment of preserving jars; ironing board; stroller; good assortment of small tools; large pile scrap iron.

TERMS — CASH OR ACCEPTABLE CHEQUE
PROPRIETOR
Lindsay Stevenson
— AUCTIONEER —
Bill Whalen
489-3606

Note: Auctioneer or proprietor not responsible for accidents.
REFRESHMENTS AVAILABLE
— FARM SOLD —
25c

PUBLIC AUCTION
1 mile east of North Gower.
MON., OCT. 8
commencing 1:30pm

1972 Chev Capri; 1976 Mustang; halfton truck cap; quanity, Safeway scaffolding; assorted concrete blocks.

Dehumidifier; photocopier; 18' freezer; G.E. Electric cook stove; kitchen table and chairs; captain's bed and mattress; radio and record player; shelving unit; 2 dressers; encyclopedia; assorted clothing; variety kitchen utensils; washer and dryer; electric and manual typewriters.

Pole lamp; night table; Lazy-Boy chair; books and mirrors; 2 office chairs; lawn sweeper; garden tools and lawn tools; knick knacks; Sears chain saw; portable TV; toaster oven; swimming pool pump and filter; 2 fire extinguishers; several motors; pipe dies; numerous small items.

TERMS — CASH OR ACCEPTABLE CHEQUE
PROPRIETOR
Ernest Leeks
— AUCTIONEER —
Bill Whalen
489-3606

Note: Auctioneer or proprietor not responsible for accidents.
REFRESHMENTS AVAILABLE
25c

AUCTION SALE
HOUSEHOLD FURNITURE, AND ANTIQUES
Village of Winchester Springs.
MON., OCT. 8
commencing 12 noon

Frigidaire frost-free fridge, new condition; Findlay electric stove, harvest gold; kitchenette table and chairs; gas stove; loveseat and chair; chesterfield sofa-bed, brown, new; recliner chair, new; recliner chair and matching stool; leather swivel chair; leather desk chair; swivel chair; coffee and end tables; bed and matching dresser; single bed; chest of drawers; double wardrobe; bedding and linen.

Rug shampooer; bunk beds; two 5000 BTU air conditioners, new; hanging swag lamps; table lamps; nest of 3 tables; floor lamps; small tables; toaster oven; toasters; tea kettle; humidifier; end tables; radio; clock; record player; TV tables; electric knife; set of dishes for 8; Rockwell collector's plates; electric cash register; magazine racks; ironing board.

Antiques: Victorian sofa and matching platform rocker, perfect condition; oval Victorian parlor table; sideboard; washstand; high back wooden beds; press back chairs; small rocking chair; child's press back highchair; hand-made doll crib; doll dishes; picture frames; coal oil lamp; bedroom chair; lanterns; books; vanity and stool; set of scales; trunks; steamer trunk; Findlay cook stove; small desk; barrels; 8-piece set of William Rodgers silverware.

Dishes; collection of Royalty plates; clocks; sad irons; trivets; large number of old wood working tools.

Numerous other articles.

TERMS — CASH
PROPRIETOR
James Levere
774-2411
— AUCTIONEER —
Harold Ball
448-3161
24-25c

AUCTION SALE
HOUSEHOLD FURNITURE, FARM MACHINERY, LAWN TRACTOR, FEED, SHEEP AND GOATS
1½ miles straight east of Morewood.
SAT., OCT. 6
commencing 12 noon

Viking electric stove; 2 Admiral fridges; Viscount 21 cu. ft. freezer; Kenmore automatic washer; Inglis dryer; color TV; teak wood dining room table and 6 chairs; teak coffee and end tables; 2 chesterfields and chairs; hide-a-bed; 6 wooden kitchen chairs; 2 double beds; queen size bed; dressers; night tables; small tables; antique dining room table.

Dishes; small appliances; bedding; hall tree; mirrors; desk and swivel chair; bookcase; filing cabinet; portable typewriter; metal shelving; cabinet model stereo and radio combination; books; plants; cream separator; milk cans; toys; paint; picnic table.

Canoe and paddles; forks and shovels; barrels; sap buckets; spoils; router; electric drill; jig saw; orbital saw; electric paint sprayer; 30' aluminum extension ladder; aluminum stepladder; White 10 hp riding lawnmower; Allis Chalmers 8 hp snowblower; Troy-Bilt 7 hp rototiller.

Machinery 2pm

Massey Ferguson No. 135 diesel tractor, loader, snow bucket and chains; New Holland No. 467 haybine; Massey Ferguson No. 9 hay baler; Oliver side rake; George White 9-ton hay wagon with 20' hay rack; hay stooker; 45' pipe hay elevator with motor; Massey Ferguson PTO manure speader; Massey Ferguson 3-point hitch 3-furrow plow; Massey Ferguson 3-point hitch 9' disc; Massey Harris seed drill.

3-section drag harrows; 2 electric fencers; 4 sections of Flexinet portable fencing; 50 sheets of used tin; posts; wire; beams; sheep feeders; platform scales; troughs; poultry cages; 2 wheelbarrows; utility trailer; garden tools; Western pony saddle; 3-point hitch wood splitter; chain saw; electric milkhouse heater; 2,000 bales of first and second cut hay; 2 Angora registered buck goats; 1 registered Rambouilett ram; 1 registered Suffolk ram; set of Stewart electric clippers. Many unlisted items.

TERMS — CASH
PROPRIETOR
John Haitsma
448-3510
— AUCTIONEER —
Harold Ball
448-3161

Auctioneer's Note: Mr. Haitsma has sold the farm and is moving to Manitoba. Every item has to be sold regardless of price.
24-25c

PUBLIC AUCTION SALE
LIVESTOCK, MACHINERY HORSE EQUIPMENT, HOME FURNISHINGS
To settle the estate of Gardner Rea at his late residence, 1 mile south of Richmond on Eagleson Road.
SAT., OCT. 13
commencing 9:30am

Livestock: 13 Hereford and black white-face cows; 13 Hereford calves, 5 months old; 5 heifers, 1½ years old; Hereford bull, 2 years old. The cattle have been blood tested recently.

2,000 bales of hay; 140 round bales of hay; 3 tons of oats.

Machinery: 2 Massey Ferguson No. 50 tractors, 1 with loader, fork and snow bucket; VA Case tractor, plow and mower, discs; Massey Ferguson No. 12 baler and thrower; 3 wagons with thrower racks; Massey Ferguson 3-furrow plow; Massey Ferguson cultivator; Massey Ferguson 7' mower; hay stooker and fork; 2 sets of drag harrows; Fleary Bissell discs; rear tractor blade.

Front-end loader fits most tractors; John Deere 34 manure spreader; post hole auger; Cardinal closed-in elevator, 36'; Turnco gravity box; steel roller; Farmall H tractor for parts; Cockshutt 13-run seeder; circular saw; 4 chain saws; McCulloch and Pioneer; dehorners; tractor chains; weed sprayer; pressure pump; cattle chute; heated water bowl.

Several cow stanchions; 15 cedar poles, 16' long; 2 water tanks; 2 round hay feeders; dump cart; 30 dairy cans; 2 milk coolers; quantity used tin; pile scrap iron.

Horse Equipment: Show buggy, pole and shafts; 2 pony carts; 2 cutters; twin sleighs; set show harness; bridles; set dressing harness; set double harness; collars; army saddle; whiffletrees; neck yokes; bells; horse blanket; buggy lantern; several wagon wheels; 3 children's sleighs; dog house; mail box; 2-wheel trailer; electric chicken brooder and feeders; 2 steel gates; 4 bags baler twine.

Potato digger; wheelbarrow; Snow Cruiser ski-doo and sleigh; large assortment of tools.

Home Furnishings: Chesterfield suite; desk; vacuum cleaner; picture frames; vanity; coal oil lamps; record player; barbecue; shoes and boots; loveseat; odd chairs; automatic washer; chest of drawers; crocks; jars; sealers; 250-gallon fuel tank; 2-seater ski-doo cutter; International snow blower, front mount.

750 high pressure steam jenny; garage door; Garden Master rototiller; 2 General Electric floor polishers; antique table; mortice machine; numerous small items.

TERMS — CASH OR ACCEPTABLE CHEQUE
ADMINISTRATRIX
Mrs. Gardner Rea
— AUCTIONEER —
Bill Whalen
489-3606

REFRESHMENTS AVAILABLE
Note: Auctioneer or administratrix not responsible for accidents.
25c



FARM MACHINERY AUCTION
For Edna Hodge. To be held 3 miles west of Brockville on Highway No. 2. 400 ft. east of Hillcrest Road on south side of No. 2.
SAT., OCT. 6
commencing 1:30pm sharp

880 David Brown Selectomatic diesel with 3-point hitch, PTO, only 45 hours; 2-furrow 3-point hitch plow; New Holland 268 Hayline hay baler; New Holland 450 3-point hitch PTO hay mower; Lely side delivery rake.

The above items were purchased approximately 5 years ago, used part of 1 year and been in storage ever since.

Gravely tractor with mowing attachments and rotary plow; small portable compressor; bee keeping equipment; 4 frame honey extractor and 9 supers; wheel barrow; hay rakes; shovels; chains; block and tackle; push lawn mower; grindstone; 2-wheel trailer.

1956 Jeep and plow (working); 1947 Jeep, as is; 1969 Meteor Station wagon, as is; 3-ton jack; gramophone; wringer washer; mattresses; Ashley wood-burning parlor stove, etc., etc.

HANDS AUCTION SERVICE LTD.
H. John and Carrie Hands
Auctioneers
RR2 Brockville (Algonquin)
Phone 926-2919
Terms: Cash or cheque with bank reference
25c

AUCTION SALE
HOUSEHOLD FURNITURE, FARM MACHINERY AND MISCELLANEOUS ARTICLES
Township of Rideau, 2 miles northwest of North Gower or 5 miles southeast of Richmond on the Malakoff Road. Watch for signs.
SATURDAY, OCTOBER 13
commencing 10am

Having sold my farm I offer for sale the following:

Machinery: Ford 8N tractor with mower; Massey Ferguson 10 hay baler; hay wagon; John Deere seed drill, 15-run; AC plow, 3-furrow, 3 pt. hitch; International mower, 3 pt. hitch, 7 ft. cut; steel-wheeled cultivator; steel-wheeled manure spreader; hay rack, 8'x16'; Massey Ferguson rototiller; LawnFlite 8 hp garden tractor with mower; stock tank; approximately 1,000 lbs. of fertilizer; stock racks; large bench vise; oxy acetylene torch and gauges; water pump; miscellaneous hand tools; Woods electric grinder; table saw, new; outboard motor, 3 hp.

Household Effects: chesterfield and chair; 2 lounge chairs; upholstered rocking chair; hardwood desk; drafting table and chair; wardrobe; office chair; fridge; dryer; Teleprinter projector; 6-compartment vertical locker; oil fired space heater; assorted doors and windows; lawn mower; many other assorted household items.

Trucks: 1980 Ford F150, 6 cyl., auto., safetied; 1973 Ford 500, single axle, with dump box (as is).

Lumber and Building Materials: 1,200 linear feet of 2"x10"x14", No. 2 and No. 3 lumber; 4,000 linear feet of 2"x4"x12' and 2"x4"x8'; shop garage doors; new windows and doors; new and used galvanized roofing; cedar posts and cedar logs.

Firewood: Approximately 20 cords of split maple, elm and oak; mixed hardwood logs, 4 ft.; hardwood slabs, 8 ft. long, 4 cords.

TERMS — CASH
PROPRIETOR
John Lofthouse
AUCTIONEERS
Stewart James 821-2784 Carson Hill 821-2946
25-26c

EVENING AUCTION SALE
HOUSEHOLD FURNITURE, ANTIQUES AND MOTORCYCLES
Estate of Mrs. Ethel Weegar, Main St., Morewood.
FRIDAY, OCTOBER 12
commencing 6pm

Frigidaire 30" electric stove; 2 automatic Frigidaire washers; Frigidaire washer and spin dryer; 3-burner gas camper stove; chesterfield and chair, new condition; chrome table and chairs; stools; Singer electric sewing machine; Panasonic color TV, new; bunk beds and mattress; desk and chair; writing desk; room divider; chrome rocker; occasional chairs; 6 wood chairs; couch; Kenmore humidifier; rollaway cot; plant stand; 2 dressers; 2 coffee tables.

End tables; Lazy-Boy chair; 2 stereos; dropleaf table; platform rocker; lamps; pots, pans; dishes; bedding box; hand-made quilts; quilt tops and patches; beige livingroom carpet; curtains; cushions; floor polishers; lace tablecloths; Admiral stereo; AM-FM stereo with side speakers; drapes; electric iron; Magnus electric organ; typewriter; Sunbeam humidifier; Sunbeam dehumidifier; pressure cooker; canister set.

Selling from Don Weegar Motorcycle Sales and Service: Yamaha 125 cc Moto Cross; Honda 400 CC; Honda 150 CC; Yamaha 350 CC; Motor Scooter; large number of parts and tires; used car tires; 2000 watt generator; 2 tool boxes for halfton trucks; 40 gal. gas hot water tank; 2 8 ft. mesh steel gates. Numerous other articles.

TERMS — CASH
AUCTIONEER
Harold Ball 448-3161
25-26c

ON LUCK Dining Lounge
Canadian and Chinese Cuisine
On Highway 31 between Rideau Road and Regional Road 8
Telephone 822-0245
Sun. - Wed., 3pm-12; Thurs., 3pm-2am; Fri. & Sat., 3pm-3am
TAKE-OUT ORDERS
Special Szechuan Chinese Cooking
Takeout Orders Over $30.00 FREE Chicken Fried Rice
● *Complete Catering Service* ●

Winchester Upholstery
FURNITURE RECOVERED, RE-STYLED AND REBUILT
Quality Workmanship
Free Pickup and Delivery *Free Estimates*
Tel. 774-2055 B. Cinnamon Res. 774-3412
HOURS: 8am to 5pm daily, Sat. 9am to noon

S.D. & G.
Tel.: (613) 989-3113
S.D.&G. AUTO BODY
R.R. 1, South Mountain, Ont. K0E 1W0
Glen Nelson

Winchester TV & Video Shack
(A Division of Clarence TV)
St. Lawrence St., Winchester. 774-3666
We carry a full line of
Movies — TV's
Stereo Equipment
We sell and service:
-RCA
-Zenith -Panasonic
-Toshiba -Electrohome
90-day warranty on all service.

We are pleased to welcome
'KIM'
our new hairstylist
SPECIAL FOR MONTH OF OCTOBER
Wash & Styling
$10

Specializing in clipper cuts for men

MIKE'S BEAUTY SALON
VICTORIA ST., METCALFE 821-1488
Ladies' and Men's Hairstyles

Thanksgiving

featuring
"Telefloral's Harvest Bowl"
and
new fall creations
Grapevine wreaths, decorated hats, berry box arrangements, herbal wreaths.
at
Village Green
Flower Shop
Morrisburg Shopping Centre 543-2566


Have your winter outerwear cleaned now!
DRY CLEANING
Be ready for winter!
Now offering a new service
SHOE REPAIR
Pick-up Wednesday morning.
"The best care for all you wear..."
Seaway Dry Cleaners
Morrisburg 543-2217
HOURS: Mon.-Fri., 8am-6pm; Sat., 8am-4pm

Church Directory



HARMONY COMMUNITY CHURCH
3 Miles North of Winchester Highway 31 and Ormond Road
Pastor: Rev. Hartley Smith
Nursery facilities available at all services.
9:30am - Sunday School.
10:30am - Worship Service.
7:30pm - Communion and Baptism at Winchester Baptist Church. 25c

WESLEYAN CHURCH
Winchester
9:45am - Sunday School.
11:00am - Worship Service.
7:30pm - Evening Service.
7:30pm - Tuesday mid-week service.
Pastor: Ray E. Wahl, B.A.Sc., M.Div.
774-3137
17tfc

CHRISTIAN REFORMED CHURCH
Williamsburg, Ontario
Minister: Rev. Wieger DeJong
9:30am - Morning Service.
7:30pm - Evening Service.
Nursery provided during both services. You are invited to worship with us. 5tfc

ANGLICAN CHURCH SERVICES
The Rev. J.D.A. Dobson
774-2236
St. Matthias, Winchester
11am - Holy Communion.
Holy Trinity, Chesterville
8:30am - Holy Communion.
St. Peter's, South Mountain
9:30am - Holy Communion.
25c

ST. MARY'S CATHOLIC CHURCH
Chesterville
7:30pm - Saturday.
9:00am and 11:00am - Sunday.
9:00am - Weekdays.
Rev. J. Appelman, Pastor
5tfc

ST. DANIEL'S CATHOLIC CHURCH
South Mountain
9:00am - Sunday Mass.
Rev. W.J. Lynett
5tfc

TRINITY BIBLE CHURCH
A.G.C.
Rev. J. Fast, 826-2635
Church, 826-2444
9:30am - Sunday School.
11am - Morning Worship.
7pm - Evening Worship.
Thursday Prayer and Bible Study
7:30pm
Located just off road 114 at 25.
18tfc

EARLY METHODIST CHURCH
Metcalfe, Ontario
9:15am - Sunday School.
10:00am - Morning Worship.
7:00pm - Evening Worship.
7:30pm - Wednesday Evening.
2 ½ miles north of Metcalfe on North Road
Pastors:
Rev. Harold Berry
Rev. Marie Berry
821-1917
5tfc

ST. PAUL'S PRESBYTERIAN CHURCH
Winchester
Minister:
Rev. Leslie G. Smith, C.D.
1-741-7071
Clerk: 774-3275
11am - Public Worship.
Knox Presbyterian Church Mountain
7:30pm - 53rd Anniversary Service. Musical service with Harmony Six. 25c

BAPTIST CHURCH SERVICES
B.C.O.Q.
Pastor: Ernest Cox, B.A., M.Div.
Ormond
9:45am - Worship Service.
Winchester
11am - Worship Service and Nursery.
South Gower
2:30pm - Worship Service.
23tfc

WINCHESTER PASTORAL CHARGE
Rev. E.S. Royle, B.A., B.D.
774-2071
WINCHESTER UNITED CHURCH
9:45am - Sunday School, Grades 4 and up.
11am - Thanksgiving Service.
WINCHESTER SPRINGS UNITED CHURCH
9:30am - Worship Service.
25c

Classifieds

Clearing House
RJC Enterprises

Liquidations - Discontinued Lines
Bankruptcies - Factory Overrun Stock
Closeouts - Manufacture Surplus

Wholesale **774-3754** **Retail**
526 Main St., Winchester

Osgoode Septic Service

COMPLETE PUMPING OF HOLDING TANKS AND SEPTIC TANKS
— 7-DAY SERVICE —

Morris Douglas & Sons
RR1 Osgoode
826-2142

Duncan Funeral Home Ltd.
Highway 31
Metcalfe
821-2120

Carman Refinishers Upholstering



Stripping, Repairs, Free Estimates, Furniture For Sale
Iroquois 652-2011

Children's Story Hour
For 3 and 4 year olds at
Metcalfe Public Library
Wednesdays, 1 to 2pm
For info telephone: 821-1296
Vernon Public Library
Fridays, 9:30 - 10:30am
For info telephone: 821-1716

Henderson's Custom Meat Cutting Shop
AND ABBATOIR
Tuesday is slaughtering day
Government inspected beef and pork for sale
1 mile east of Elma
448-3471
Quick freezing and boneless cutting our speciality.



Cardinal International Cattle Co. Inc.
RR1 Cardinal, Ontario

Cardinal International Cattle Co. Inc. announces the **COMPLETE FREE-LISTED HOLSTEIN HERD DISPERSAL** of

GORDON MORROW
RR4 WINCHESTER
to be held as the sales barn
RR1 CARDINAL, ONT.

FRI., OCT. 12, 1984
12 NOON SHARP

Selling will be a total of 91 head including 56 dairy cows, 24 of which are due from now until January. Also there will be 18 bred heifers.

The rest of the herd consisting of open heifers and calves. The majority of the herd are NIP grades with the balance being purebreds. The herd is all bred AI and such popular sires in the herd are represented by Majesty Royal Adam, Roycedale Allah.

SALE MANAGER'S NOTE: *This herd is in excellent condition and milking well. This sale will be a good opportunity to purchase good dairy animals to add to your own herd.*

SALES MANAGER — ROBERT DODGE
AUCTIONEER — JAMES COOPER
1-800-267-3992
613-657-3141
Between 9am and 4pm

Winchester Print
A Division of 508371 Ontario Limited
Winchester 774-3186
Web and Commercial

RUSSELL I•D•A• PHARMACY
110 CRAIG STREET, RUSSELL 445-5555
STORE HOURS: 9am-7pm, Monday, Tuesday, Thursday, Friday; 9am-9pm, Wednesday; 10am-4pm, Saturday

I•D•A

UCO
UNITED CO-OPERATIVES OF ONTARIO

requires a
Truck Driver Salesman
Class D Licence and some farm experience required

APPLY IN PERSON
to the Ottawa Leitrim Branch
Highway 31

OFFICIAL PASSPORT PHOTOS
I.D. — CITIZENSHIP
FINISHED WHILE-U-WAIT
WAYNE LAPRADE PHOTOGRAPHY
CHESTERVILLE
448-2321
After 5pm call 448-2852

ONTARIO GOVERNMENT NOTICE

The Public
is cordially invited to attend the
Official Opening
of
New Highway 16
on Wed., Oct. 10, 1984 at 10am
on Highway 16, just north of the intersection of Regional Road 13

The Honorable James Snow
Minister of Transportation and Communications

Ministry of Transportation and Communications

Join the majority- Be a non-smoker

Announcement



RON DONNELLY

W.J.L. Boyd & Sons Ltd. is pleased to announce the appointment of Ron Donnelly who has joined the dealership in sales of new and used vehicles and the leasing of cars and trucks.

CHRYSLER LEADS THE WAY
W.J.L. BOYD & SONS LTD.
567 St. Lawrence Street, Winchester 774-2520
Plymouth Dodge Trucks CHRYSLER

SELECT TREES NOW FOR FALL PLANTING!

Sugar Maple 8'	**$38** and up
Japanese Tree Lilac, 8'	**$48**
Toba Hawthorne 6'-8'	**$28**
Shademaster Locust	**$42** and up
Oakleaf Mt. Ash 6'-8'	**$32**

MasterCard VISA

PETER KNIPPEL NURSERY INC.
4590 Bank St. South
822-0383

FREE Seminar
Independent
FINANCIAL PLANNING LTD.

is sponsoring a seminar on:
- RRSP
- Retirement Planning
- Annuities

Place: Lions Hall
Winchester, Ontario
Time: October 9, 7:30pm

Please call to reserve a seat!
Winchester, 774-3684; Ottawa (collect), 1-230-8283

ANNOUNCEMENT

Our New Crushed Stone Pit
on the Church Road, 2 miles from Chesterville, is now
OPEN FOR BUSINESS!
FOR THE BEST PRICES IN THE AREA
Call 448-2332

WE SELL BY THE TON ONLY!

Building Movers, Houses, Cottages, Basement Construction. Hy-Hoe, 1¼ yards, Excavator for Ditches, Basements, Farmer's Work, Fence Lines, Dozers, Trucks, Loaders, Air Compressor, Fill, Top Soil, Muck

CLASS "A" WEEPING BED INSTALLATION

Sullivan Bros. Construction
Chesterville 448-2332

Century 21
McIntosh & Proulx REAL ESTATE LIMITED member broker
504 MAIN ST., WINCHESTER, 774-3990

L294 **$29,500.00** Vendor may assist the financing of this 100-acre parcel northeast of Iroquois. **Barbara Guffroy.**

R984 **$49,000.00** Berwick. Two storey, three bedroom frame house, move-in condition on a beautiful lot, hedged, apple trees, garden area. Make an offer; vendor has relocated. **Linda Fisher, 821-3774.**

R995 **$59,900.00 You like a challenge?** We have it. It's an older five bedroom farm house west of Winchester. Liveable but needs work. Fifty acres of well drained land go with it. Make an offer. **Karl Krause, 258-4281.**

F259 **$430,000.00** 200-acre dairy farm, cattle and quota, and machinery. Four bedroom house, good barns, many extras. **Don McIntosh, 821-3956.**

MLS MULTIPLE LISTING SERVICE **MAKING HOMES AFFORDABLE, CENTURY 21.™**

RE/MAX Homestead Realty Ltd.

666 notre dame, p.o. box 479
embrun, ontario K0A 1W0
(613) 443-3961

194 acre farm with Victorian Home, $139,000 — Good farm land, some pasture, mature maple bush, good old dairy or beef barn and farm house with original character east of Chesterville on Highway 43. Tony Welland, 984-2273.

New Canadiana-style Home, $84,900 — Come to Embrun to our exclusive new Chantal subdivision development. Eleven models from $73,900. Bill Walsh, 445-5243.

North of Morewood, $64,500 — Comfortable three bedroom hilltop family home featuring attractive landscaping, paved drive to double garage, main floor laundry, country style kitchen, only 25 minutes from Ottawa. Larry Stevens, 774-3396.

Russell village, $79,900 — Tastefully renovated. This three bedroom home on quiet, well treed lot in Russell must be seen to be appreciated. Call Wanda Faris-Desrochers, 445-3431.

Operating dairy farm, $350,000 — Fully equipped farm between Winchester and Chesterville. Various other dairy and cash crop farms available. Irwin Holmes, 774-2434.

A thank you from the Lions Club

Metcalfe and District Lions Club members deeply appreciate the generosity of those who patronized the **"CANTEEN"** during Metcalfe Fair and also the hundreds who purchased draw tickets on the **"MEAT RAFFLE".**

Both projects proved financially successful and revenue will help the club honor its many welfare commitments as well as additional donations to **TOWNSHIP OF OSGOODE CARE CENTRE** and **WINCHESTER DISTRICT MEMORIAL HOSPITAL.**

"WE SERVE" *is our slogan --- but without you we could accomplish nothing.*

GORD SCRIVENS, Club President
ANTON BEKKERS, Vice-President and Canteen Committee Chairman
BERT BAKKERS, Past President and Meat Draw Committee Chairman

Kemptville College of Agricultural Technology

Attention Full-Time Farmers

We are pleased to announce that we have a course that is designed especially for you.

Introduction to Computerized Farm Management

The course will examine three methods of acquiring computer software for farm management purposes. Commercially prepared software will be examined and evaluated. Students will be exposed to software written in Basic and developed with aid of a "Spread Sheet".

Most of the classroom time will be spent designing spread sheet programs that could be used by the students for financial management and production management purposes for their farm. ***Computer experience is not necessary.***

Ten Thursday evenings from 7:30-10pm starting October 11 at the F.J. Parish Building.

To register phone Continuing Education at **1-258-3411, ext. 251** and ask Joy Curnoe to save you a place. Enrolment is limited. Due to funding arrangements with the Canada Employment and Immigration Commission there is **no registration fee for full-time farmers.** Both men and women are invited to apply.

Ontario Ministry of Agriculture and Food

FOR SALE BOOTH
Grant Booth Real Estate Broker
South Mountain 989-2636

DAIRY FARMS - LAND
COUNTRY HOMES
APPRAISALS - MORTGAGES

Grant Booth, Broker
(613) 989-2636

Office
Main St., South Mountain

SOUTH MOUNTAIN — 2 bdrm, 1½ storey, aluminum sided home on pleasant lot located on the edge of village. Recent plumbing, wiring, attractive kitchen cupboards. Vacant. Immediate possession! $33,900.

SOUTH MOUNTAIN — 3 bdrm vinyl sided high ranch, 1½ baths, living rm with fireplace, finished basement with wood stove, lg rear deck, tastefully landscaped. $60,000.

199 ACRE DAIRY — 42 mature Holsteins, 30 heifers. Pool 1 plus MSQ. Barn ties 57 plus boxstalls, liquid pump with pit, complete line equipment, machine shed, 4 bdrm home.

121 ACRE DAIRY — 70 tillable, cement block barn with milk rm, bulk tank, stable cleaner/stacker, 14'x48' silo/unloader, 2 bdrm deluxe mobile home 12'x60'. Reduced to $71,000, complete.

65 ACRES all tillable loam with older barn between Mountain and South Mountain. $33,500.

Always a large selection of good operating dairy farms!