The Chesterville Record

FOUNDED IN 1894

1997 WINNER CCNA BETTER NEWSPAPERS COMPETITION

Volume 103, Number 29 Chesterville, Ontario | Wednesday, February 25, 1998 | Single Copy 75¢ (GST Included)

This Week

Fundraising continues for Osnabruck Hall theatre.....3

Recycling will pick up again in North Stormont.....5

Plan now for your financial future.....8, 9

Seaway Valley Devils off to Nationals next month.....15

Briefly

Girl dies of injuries received in Hwy. 401 crash near Ingleside

INGLESIDE – A 14-year-old Longueuil, Que. girl has died from injuries suffered in a collision between her family van and a transport on Hwy. 401west of Ingleside the morning of Feb. 18. Wenlin Kung was thrown from the van after it slid into the transport in icy conditions. She was taken to CHEO, where she died Sunday. Four members of the same family were injured in the accident, three of them seriously. The transport driver, from Chatham, Ont., and two other passengers in the van were not injured. The accident closed the eastbound lanes of Hwy. 401 for several hours. No charges were laid.

Ombudsman rep. will visit Cornwall

CORNWALL – Julie Bertrand, a representative of the Ontario Ombudsman, will be in Cornwall the afternoon of Monday, March 16 to help the public with complaints about provincial government organizations. Ombudsman Ontario investigates and resolves complaints about such organizations as ministries, boards, agencies, commissions and tribunals, deciding cases based on independent investigations and trying to find solutions acceptable to everyone involved. Bertrand will be at Cornwall City Hall, 360 Pitt Street, from 1 p.m. to 3 p.m. Services are free, confidential and available in English and French.

Aurora reunion

AURORA – The Dr. G.W. Williams Secondary School in Aurora, Ont. is holding a 110-year anniversary reunion May 29 and 30, and is looking for the names and addresses of former students. If you are a former student or know of some, you can contact the school at (905) 727-3131 for further details.

Music exams available in village

CHESTERVILLE – Royal Conservatory of Music exams in piano, singing, all theories and all instruments, including wind, brass and strings, are available at the Royal Conservatory Exam Centre in Chesterville, which is Centre 121 on the official application form. For more information, contact RCM Exam Representative John Hutchinson at (613) 448-3960.

Blood wanted

WINCHESTER – The Canadian Red Cross is holding a blood donor clinic Wednesday, March 4 at Winchester Public School. The clinic will be open from 2 to 8 p.m., and donors should bring identification.

Registration for T.R. Leger

WINCHESTER – Registration will continue until March 23 for the third trimester at the Winchester Campus of the T.R. Leger School, and adults who complete full-time courses in June can expect to earn three credits. The school specializes in a variety of computer software applications, plus a full slate of secondary school credits for courses from grades 10 to 12, and there are no tuition fees. For more information, call the school at (613) 774-0222.

SD&G to get 911 service in late April

Greg Hewitt
Record Editor

CORNWALL – Police, ambulance and firefighters will be just three digits away for residents of Stormont, Dundas and Glengarry starting in late April, when the region's 911 emergency telephone system is expected to be launched.

The 911 system, like ones already in place across the country and indeed continent-wide, will replace dozens of separate numbers for ambulance and fire dispatches in various communities with one easy-to-remember, three-digit dialing sequence. It is reserved solely for emergency calls, and uses a dedicated phone line to a central dispatch where specially-trained, bilingual operators route the call to the appropriate agency, be it police, fire or ambulance.

The dispatch centre will use automatic number and location identification technology that identify the location of a caller who is incoherent or unable to speak in an emergency situation.

United Counties council has chosen the Bell Neutral Answering Service in Ottawa to handle emergency calls from SD&G. From there, calls are directed to appropriate service provider's dispatcher. OPP calls will be forwarded to the force's communications centre in Kanata and ambulance calls to the Centralized Ambulance Communications Centre in Ottawa.

Fire calls to 911 from SD&G will be turned over to one of three existing paging services contracted by individual municipal councils; Canpage in Cornwall, Osgoode Fire Communications and the Alexandria Telephone Answering Service.

☐ Please see 911 on page 2

Dog attack complaint spurs look at bylaw

Rich Thorpe
Record Staff

OSNABRUCK CENTRE — The Township of South Stormont is preparing to put the bite on stray dogs following a complaint of an attack late last year.

Council is looking at improving its dog control bylaw in the light of a number of recent incidents involving stray or loose dogs.

"Outside of the ice storm dogs have been the number one complaint in South Stormont," said Reeve Jim Brownell.

The reeve made the comments Wednesday after listening to the concerns of township resident Tom Fleming, who was speaking on behalf of Elvi Edwards.

On Dec. 26 Edwards was attacked by a German Shepherd-Lab mixed dog on the Sandtown Road as she was walking by the property.

A neighbor who witnessed the attack had to pull the dog off Edwards. The Upper Canada deatchment of the OPP were notified of the incident, Fleming said.

Police contacted the dog's owner and were told not to destroy the dog for a period of 10 days.

As a result of the attack, Edwards has not been able to return to work, Fleming said. She also suffered recurring nightmares of the incident he said.

Fleming said after the incident he had problems trying to find out who had jurisdiction for dog complaints.

"I'm not pointing the finger at anyone, but the buck kept getting passed back and forth between the OPP and the township," he said.

Fleming contacted representatives at the OPP headquarters in Orillia as well as officials with Solicitor General's office in Toronto.

☐ Please see DOG on page 2



On the job: Chesterville's Steve Irven, left, and Winchester's Matt Sumegi are part of a 20-person crew that cleaned up storm damage at Drumond's Sugarbush near Spencerville earlier this week. The crew has been hired on a six-month contract sponsored by New Beginnings for Youth. The program is one of seven in eastern Ontario that have been funded to the tune of $2,7 million by the federal government.

Storm relief continues on local, federal levels

Greg Hewitt
Record Editor

CORNWALL – As time passes, the ice storm of January is becoming more and more just a bad memory for residents of eastern Ontario. But the disaster relief process is still going strong, with the federal government allocating $2.7 million for the hiring of cleanup crews and the Eastern Ontario Disaster Relief Umbrella Committee continuing its work on the process of relief and fundraising.

And while farmers and individuals who want to make claims for further disaster relief will have to wait until official claim forms are drafted, the relief process for small businesses in SD&G has been accelerated, and official claim forms are already available in the six municipal offices in the United Counties.

The small business claim forms now available are for businesses that employ 100 or fewer and operate in communities that were without power for at least three days. Eligible costs include the renting and operation of alternate power sources, pruning of trees for safety in a tourism area, the cleanup and disposal of damaged inventory, repair of essential equipment such as freezers and computers and other storm damage such as broken water pipes.

Not eligible for coverage are the loss of potential revenue, overtime or lost salary costs, business loan costs, items which would be recoverable under normal business insurance costs. Official claim forms for small businesses must be submitted by April 30.

The claims are being administered by the federal Ministry of Industry, Tourism and Trade, which has promised rapid turnaround. The funding for small businesses under this initiative is considered interim funding, with further funding parameters available once the province has approved the Eastern Ontario Disaster Relief Umbrella Committee's proposal.

Homeowners, farmers and other claimants are asked to submit preliminary damage estimate forms until the official forms are available.

The federal job funding, from Human Resources Development Canada, creates 145 short-term jobs under seven projects, some of which are already underway. The funding is part of HRDC's $50 million Storm Assistance Fund, and most of the jobs are for those eligible for employment insurance or who made employment insurance claims in the last three years.

The projects include a group of 20 aged 18 to 29 now working at a sugarbush near Spencerville under the New Beginnings for Youth program, a crew of 24 cleaning waterways, parks and public land with South Nation Conservation, 40 short-term jobs sponsored by Alfred College cleaning the Larose Forest and farms in Prescott-Russell, a crew of 47 performing waterway cleanup for the Raisin Region Conservation Authority and 14 workers for the Township of South Glengarry. One full-time job has been created, a resource technician for woodlot owners, sponsored by the Ministry of Natural Resources.

The 20 New Beginnings jobs pay a net $200 a week under a six-month contract, plus a conditional bonus of up to $2,000. The remaining short-term jobs pay $413 a week. Phillip Lavigne, director of the Human Resource Centre in Cornwall, said the cleaning of waterways is important to prevent flooding in the spring, which is why the two conservation authorities are so prominently involved as sponsors. Their projects will receive about half the funding allotment.

Consultative groups that include municipalities, the Ontario Federation of Farmers, OMAFRA, the Resource Stewardship Council of SD&G and other agencies is meeting regularly to co-ordinate the seven projects, ensuring their benefits are spread across eastern Ontario, that duplication is avoided and dollars are maximized, Lavigne said, adding more projects are on the table for discussion.

☐ Please see RELIEF on page 2

South Stormont resident frustrated by distribution of ice storm relief vouchers

Rich Thorpe
Record Staff

OSNABRUCK CENTRE — A South Stormont resident expressed some concerns about how emergency funds were distributed during January's ice storm.

Albert Sayeau addressed the issue at the Wednesday, Feb. 18 meeting of South Stormont council.

"I couldn't get to the hall on the day the money was being distributed," he said. "I lost 36 hours of pay at my job because of the storm. I have three children to feed and I live from week to week."

Sayeau said he didn't believe the distribution of the relief money was handled in an organized manner.

"Eventually somebody called me back from social services and from (MPP) John Cleary's office saying they would have cheques for me."

"I don't think it was right that I had to get on the phone and bawl out some poor lady on the other end. She doesn't need to take that abuse but I was getting very frustrated by the whole situation."

Reeve Jim Brownell sympathized with Sayeau's concerns taking aim at the United Counties of SD&G on how the $500,000 of provincial relief money was distributed.

"I'm as frustrated as you are," he said. "There is no way that $75,000 was anywhere near the amount of money that we required. It was too little, too late."

Brownell said after a special meeting with the United Counties, municipalities were instructed to distribute relief vouchers of $200 per household.

"We were told by the counties to distribute the money in this manner but we have been taking the heat for it," Brownell said.

Councillor Heine Bruining was puzzled about the amount of money distributed to SD&G and the City of Cornwall.

"There are 64,000 residents of the United Counties and we received $500,000 and the City of Cornwall has 46,000 residents and they recevied $500,000. That is another irritation. All I have been hearing from people is how it was a big circus at the Lancer Centre when it came time to distribute the money."

Reeve Brownell complimented the township's staff who worked diligently in the tremendous confusion to ensure to the best of their ability those truly in need were given assistance.

"I apologize for some of the problems," he said. "It was extremely frustrating for us as a council. We had our staff check our assessment roles and in some cases there were situations where people had double-dipped. We called as many people as we could and explained the situation and for the most part, those who had taken two cheques returned the money."

Council is also questioning whether any of the six municipalities in SD&G will ever see any of the money held by the United Counties for administration.

Reeve Brownell said he presented a motion at counties council asking if the $50,000 was going to be released to the six municipalities.

"We've addressed the resolution at counties council and we have expressed our displeasure to the executive committee on the mechanics of how the relief money was distributed I don't know what else I can do."

Relief

☐ Continued from page 1

Meanwhile, the Eastern Ontario Disaster Relief Umbrella Committee last came to a general consensus that instead of pre-determining which storm-related costs residents will be compensated for, the public will be asked to include all costs on the official damage claim form, and items will later be priorized by the committee according to necessity.

EODRUC chairman Andy Brown said for example, damage to a house or business would be considered a top priority, while damage to a backyard or television aerial would be given a lower priority. "And when we tally up all the claims and we tally up all the money that has been raised, we'll see what the ratio is and determine how much we can put toward each category.

The EODRUC is made up of the eight disaster relief committees in eastern Ontario, including the SD&G Disaster Relief Committee. Preliminary damage estimate forms have been available at local banks and municipal offices since early this month, and are still available. Official claim forms will be drafted after the EODRUC decision is approved by the province, which could be today.

Fundraising continues, with donations trickling in from all corners, Brown said. The committee is also looking at ways to raise funds outside the area hit by the storm. Under the provincial funding formula, money raised by the local disaster relief team will be quadrupled by the province.



Patty Exnor, a Grade Six student at St. Bernard's School in Finch was one of the many exhibitors at the school's annual science fair held on Tuesday. Patty's project was titled "The Absorbency of Sponges." The winners at the local level will advance to the SD&G science fair to be held in Cornwall in late March.

Dog

☐ Continued from page 1

The OPP will only enforce bylaws in a municipality if they have a specific contract to do so, said Staff Sgt. Ray Westgarth of the Upper Canada detachment of the OPP.

"We do not enforce bylaws in the Township of South Stormont," Westgarth said. "In most cases where there is a contract for by-law enforcement it is for such things as parking and noise complaints," he said.

Fleming said a civil action is pending against the dog's owner.

"I can sympathize with you," Brownell said. "I know in Cornwall Township we tried to enforce our dog bylaw and time and time again it would get thrown out of court for lack of evidence. It was extremely frustrating."

Reeve Brownell said the Township of South Stormont is in the process of drafting a dog control bylaw which will give township official Hilton Cryderman the power to lay charges under the provincial statutes act.

"We had discussed this issue in December," he said. "We knew then we had to do something about the problem and from all accounts it has only gotten worse."

911

☐ Continued from page 1

Planning for the United Counties' 911 system started in 1992, with the implementation of civic addressing for homes outside the towns and villages in SD&G. Each rural home now sports a reflective four or five digit address. That project was a necessary step in the route to 911 service, giving emergency vehicles an exact address number to respond to.

Civic addressing was completed across most of SD&G by 1993. By the end of 1996, maps and street indexes for all of SD&G were devised for each municipality according to Bell Canada mapping specifications, and in January, 1997, a Technical Committee for SD&G was founded, with members from various emergency services, dispatch agencies, municipal councils and telephone service providers. That committee continues to meet monthly to review the implementation process.

While the committee has not officially anounced an exact date for the launch of 911, the date of Wednesday, April 22 has been suggested as a strong possibility for the service.

Local music students triumph

CHESTERVILLE – Local students of the Village Music Academy triumphed at their Royal Conservatory Piano Exams in Cornwall and Ottawa in January in spite of the storm of the century.

Students were given the option of rescheduling their exams for the June session in consideration of hardships endured because of the ice storm.

Some had been without lessons for more than a month. Seventeen-year-old Sophie Jean had been out of her home for two weeks before her Grade 7 piano exam and had only been able to get to a piano twice to practise.

But all students decided to forge ahead an all achieved *First Class Honors* standing.

Congratulations to the following students of Royal Conservatory of Music Affiliate Teacher Alicia Desjardins on their first class success:

Sophie Jean (Grade 7 Piano), Byron Berkvens (Grade 1 Piano), Sarah Kingma (Grade 1 Piano) and Joanne Meredith (Grade 1 Piano).

FOR SALE
HAY AND STRAW
5x5 Round Bales of Hay, Baleage and Straw
1-705-594-2486
~ ~ ~ ~ ~ ~
Round Bales Baleage
1-705-594-2488
~ ~ ~ ~ ~ ~
Small Square Bales
1st Cut
1-705-967-5554
and
1-705-594-9850

TRICIA HYNDMAN
Certified Reflexologist
Helps relieve - Tension, Stress, Sore Muscles, Tired Legs, Aching Feet, etc.
For Appointment
Call 774-1323

Antenna Broken?
We specialize in towers
$119.99 + taxes
Call
E. Hutt
989-2146
leave message

February
PRICE THAW
FINAL WEEK
Take the chill out of the season, WITH OUR SIZZLING HOT DEALS!
RECLINING SOFAS from only $799
3-PC. LIVING ROOM SETS from $899
QUEEN SLEEP SETS from only $339
BEDROOM SUITES from only $699
ALL LEATHER SOFAS from only $997
LEATHER MATCH LOUNGER CHAIRS only $699
COMFORTABLE ROCKER LOUNGERS from La-Z-Boy, Action Lane and El Ran starting at only $369
IN ADDITION, ADDED BONUS THIS WEEK! YOUR CHOICE...
NO GST
(Furniture Loft will pay the tax for you - appliances or electronics excluded)
OR
NO INTEREST FOR 12 MONTHS (OAC)*
*Some conditions may apply. See store for details.
Save with our country prices! Why pay more?
The Furniture Loft
HOME • OF • FINE • FURNISHINGS
Largest selection of quality home furnishings in SD&G
FINANCING AVAILABLE
Highway 43, Finch 984-2051
MONKLAND FINCH HWY. #43 #138 CORNWALL
Regular Store Hours: Tuesday to Thursday, 9:30am-5:30pm; Friday, 9:30am-9pm; Saturday, 9:30am-5:30pm; (Closed Mondays)

FORAGE MIXTURES
Order Now To Guarantee Availability
- Barley Pea Mix
- Oats Pea Mix
- Triticale Pea Mix

Plus Full Line Of:
- Cert. Barley
- Cert. Oats
- Cert. Spring Wheat
- Cert. Peas
- Cert. Alfalfas
Clovers & Grasses
PAT CHAMBERS
448-3316

HOUSE FOR SALE
3 bedroom - 1,400 sq. ft. house in Chesterville on a 3/4 acre lot., R-2000 insulation, vinyl siding, tile floors, large bathroom, hardwood floor, dining room, living room & kitchen, all hardwood flooring, bedrooms, tile flooring, knee wall basement, high efficiency oil fired furnace, oil fired hot water tank, 200amp service.
Call between 7:00pm - 10:00pm
448-2332

UPPER CANADA District School Board
Cornwall Office
902 Second Street West
Cornwall, Ontario
K6H 5S6

JUNIOR & SENIOR KINDERGARTEN REGISTRATION

WAS YOUR CHILD BORN IN 1993-94?

The Upper Canada District School Board, Cornwall Office, will be holding registration for Junior and Senior Kindergarten programs for the 1998-1999 school year. Programs for the coming year will operate on an alternate day, full day basis and will be available for all 4 and 5 year olds.

All those wishing to register a child should contact their local school, or the Cornwall Office at 933-6990 ext. 253. Registrations will take place at each of our schools until March 31, 1998.

Children who come through a carefully planned process of early education gain significantly in competence, coping skills and in positive attitudes towards learning.
-- Royal Commission of Learning --

DUNDAS COUNTY

CHESTERVILLE P.S.
Principal: Glenn MacLeod
Telephone: 448-2224
DIXON'S CORNERS P.S.
Principal: Gerald Morrell
Telephone: 652-4922
ELMA P.S.
Principal: Frank Hummell
Telephone: 448-3334
INKERMAN P.S.
Principal: James Shaw
Telephone: 989-5739
IROQUOIS P.S.
Principal: Dick Turner
Telephone: 652-4580
MOREWOOD P.S.
Principal: Larry Berry
Telephone: 448-2622
MORRISBURG P.S.
Principal: Brooke Leightizer
Telephone: 543-3166
NATIONVIEW P.S.
Principal: Jack Barkley
Telephone: 989-2600
WINCHESTER P.S.
Principal: George Hollingdrake
Telephone: 774-2607

STORMONT COUNTY

EAMER'S CORNERS P.S.
Principal: Delores Green
Telephone: 933-0644
EAST FRONT P.S.
Principal: Terry Tuppert
Telephone: 932-5318
GLADSTONE P.S.
Principal: John Irvine
Telephone: 932-5650
LONGUE SAULT P.S.
Principal: Brian Loucks
Telephone: 534-2415
MEMORIAL PARK P.S.
Principal: Susan MacDonald
Telephone: 932-5084
NEWINGTON P.S.
Principal: Peter MacGregor
Telephone: 346-5941
NORTH STORMONT P.S.
Principal: Janet Gibson
Telephone: 984-2061
ROTHWELL/OSNABRUCK
Principal: Susan Lopez
Telephone: 537-2454
ROXMORE P.S.
Principal: David Irwin
Telephone: 346-5502

STORMONT COUNTY

VINCENT MASSEY P.S.
Principal: Pauline Sicard
Telephone: 932-5673
VISCOUNT ALEXANDER P.S.
Principal: Ivan St. John
Telephone: 932-4131

GLENGARRY COUNTY

LAGGAN P.S.
Principal: Maureen Hart
Telephone: 525-3112
MARTINTOWN P.S.
Principal: Garry Atchison
Telephone: 528-4423
MAXVILLE P.S.
Principal: Margaret Armour
Telephone: 527-2195
S.J. MCLEOD P.S.
Principal: Huntly McDonell
Telephone: 347-2648
WILLIAMSTOWN P.S.
Principal: Grant Edwards
Telephone: 347-3461

June Timmons, Chair
Art Buckland, Vice-Chair
Gino Giannandrea, Director of Education

South Dundas office will remain in Williamsburg for the time being

Rich Thorpe
Record Staff

WILLIAMSBURG — The Township of South Dundas's offices will be staying in Williamsburg for the time being.

Chief administrative officer Mike Waddell said January's ice storm has caused a great deal of havoc for the municipality's staff.

"We're not even looking at our office situation right now," he said. "The ice storm has put us behind in a number of areas. Right now we are concentrating on getting the tax bills prepared."

Morrisburg initially got the nod from the South Dundas Transition Committee as the preferred site for South Dundas' municipal office.

However, late last year it was determined there was not enough space for township staff at the Morrisburg office unless renovations were undertaken to the building.

Since the Morrisburg Civic offices also house a provincial court, South Dundas council felt it was best to set up shop in the former Williamsburg Township municipal office for the time being.

Council felt it was prudent to relocate to Williamsburg rather than risk the possibility of having the province use the excuse of limited space in Morrisburg to close the provincial court.

Although the issue of a permanent municipal office for South Dundas is still on the agenda of council, the ice storm and its after effects has thrown the township's agenda out the window.

"It is still a priority for council, but it has been shifted down the list for the time being," Waddell said. "We pretty well lost the month of January because of the ice storm. We are just scrambling to catch up right now."

The next meeting of South Dundas council will be held on Thursday, Feb. 26 in Williamsburg at 9 a.m.

Fundraising continues for Osnabruck Hall theatre project

Greg Hewitt
Record Editor

INGLESIDE – The transformation of the old gym at Rothwell-Osnabruck School in Ingleside into a community theatre is becoming more a reality, thanks to a number of fundraising opportunities and donations.

Renamed Osnabruck Hall this summer, the old gym will play host to historical displays as well as a theatre. The initiative comes from ROAR, the Rothwell-Osnabruck Arts Renewal campaign. which continues to raise funds.

ROAR's Clive Marin, who is a drama and English teacher at the school, says the transformation of the old gym, which was relegated to a secondary role when the Lancer Centre was built five years ago, is an ongoing process. Both immediate and long-term goals are part of the project.

So far, close to $6,000 has been raised, a third of it from fundraising evens such as a 50/50 draw in September, community Halloween party in October and Festival of the Arts in December. A dozen spotlights have been donated to the theatre, from the National Ballet of Canada. They are still in Toronto, waiting to be picked up.

Timmer's Food Town in Ingleside recently donated $1,000 to the project, a donation that will go toward new curtains. Those curtains have already been ordered, and should be up soon, Marin says.

But longer-term goals for the theatre include lighting, which will cost about $50,000, and even longer term is the goal of building the stage up and adding more room to its wings. Marin says other theatres have been visited to get ideas for a future look.

In the meantime, more fundraising events are planned. On April 4 at 7 p.m., the village east-west quiz returns to Osnabruck Hall, held in conjunction with the Friends of the Ingleside Library. And on April 29, the school will host an auction and spring concert, starting at 7 p.m. The auction will feature everything from crafts and antiques to entertainment and flatware.

Marin says items donated to be auctioned off so far also include cottage weekends, and the donation of additional items for the event would be most welcome. Money raised from this point will be used for lighting and "toward giving more of a sense of history to the place."

Display cases for historical artifacts from the township are being built in conjunction with the Osnabruck District Historical Society, and a number of historic photos already line the walls, many of them depicting the Lost Villages of the township that were claimed when the Seaway was flooded in the late 1950s.

For more information on the project or to give your support, contact Clive Marin at the school, (613) 537-2474.

OMAFRA hosts financial workshops for local farmers

Area farmers are invited to participate in farm financial management workshops being organized by the Ministry of Agriculture, Food and Rural Affairs. The workshops are held across the province with the Eastern Ontario one planned for March 12 in Morrisburg.

OMAFRA is hosting the series of regional farm business management conferences this year as in past years. Comments from past regional conferences like "Credit and Law" and "Between Generations" have been very positive; farmers have reported that the conferences were a great source of ideas.

The title for the 1998 conference is "Managing your resources for 2003". Dr. Freddie Barnard from Purdue is the lead off speaker and will set the stage by discussing total resource management with an economic emphasis. He is reported to be very capable and entertaining.

OMAFRA staff will facilitate workshops on planning for livestock and crops, succession planning and managing personnel. Carlos Leitao, economist from the Royal Bank will present an economic outlook. The conference will wrap up with Ben Kubassek sharing ideas from his book "Succeed without burnout", a book that has received rave reviews.

The workshop serving Eastern Ontario is being held in Morrisburg on Thursday, March 12. The course runs from 8 a.m. to 4 p.m. at the Engineer's Training Institute. The registration fee of $85 includes the book "Succeed without burnout", lunch and proceedings.

For more information or to register, contact the Ministry of Agriculture, Food and Rural Affairs in Kemptville 1-800-267-7953. Pre-registration is required.

By Rita Byvelds, Ag. & Rural Rep
OMAFRA Brighton

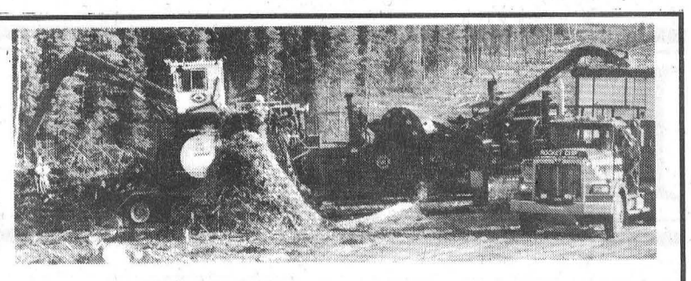

FIREWOOD FOR SALE
16' up to 20' hardwood
Minimum order of 12 bush cords
JMJ Inc. Papineauville
Daniel St. Jean
613-632-6018

SYLVICULTURE & EXPLOITATION FORESTIÈRE

T.R. LÉGER SCHOOL
Winchester Campus
774-0222
Upper Canada District School Board

TRIMESTER 3
March 23 to June 12

- Academic Credits
- Business Studies
- Adult Basic Education
- Guidance and Career Counselling

Daytime Computer Studies

- Intro to Computers
- Microsoft Word
- AccPac Simply Accounting

Evening Computer Studies

- Intro to Computers
- AccPac Simply Accounting
- Windows '95
- Quickbooks
- Microsoft Word

- Evening Blueprint Reading
- Conversational French - Level II

Call for an appointment today!
774-0222

Don't Miss The
1998 Ice Party
at
The FAUCET
Water Street, Chesterville - 448-4083

Entertainment by "The Big Guy" Bob Degray

Cold Buffet Served

Friday, February 27

Sponsored by S.J.B. Consignment
Steve Brown, Chesterville

This is our way to show our appreciation to the volunteers who donated their time and effort during the Ice Storm.
A percentage of bar sales will be donated to a charitable cause, amount to be matched by S.J.B. Consignment, Steve Brown.

Come Join The Fun

EDITORIAL & OPINION

CCNA VERIFIED CIRCULATION PAID

The Chesterville Record
FOUNDED IN 1894

Robin Morris, Publisher
Greg Hewitt, Editor
Donna Rushford, Advertising Manager
Brenda Oosterman, Sales Representative

Advertising Rates on Request
P.O. Box 368, Chesterville, Ont. K0C 1H0
chesterville_record@ocna.org
Telephone: (613)448-2321 - Fax 448-3260

Published by Etcetera Publications (Chesterville) Inc.
Publications Mail Registration No. 0242

All layouts and composition of advertisements produced by employees of the publishers of the Chesterville Record are protected by copyright vested in the publishers of the Chesterville Record.

Editorial

A good call

It's been a long time coming, but residents of SD&G are finally on the brink of having a life-saving service at their fingertips.

After six years of planning, it is reported that a 911 emergency telephone system for the United Counties is nearing fruition, The service is now expected to be online in the later part of April.

This service has been in place in a majority of North American cities for years, including Ottawa. In areas without 911 service, like SD&G at present, residents must keep track of separate numbers for police, fire and ambulance. And these numbers, especially for fire and ambulance, can vary from community to community. In an emergency situation where seconds can make a difference, the sooner help is contacted the better. And that's why the service is so effective.

How do we know 911 service is effective? Surely we've all seen William Shatner on television, recounting instance after instance where lives were saved and disaster avoided because someone picked up the phone and dialed those three digits.

And we've all heard the amazing stories about very young children who knew to call 911 when a parent was unconscious, or the humorous stories about dogs or cats accidentally calling 911while playing with phones.

Like any service, setting up a 911 system for SD&G was not cheap, and it will not be without its ongoing costs. It will add 32 cents a month to the cost of each telephone line. And the civic addressing project necessary for the implementation of 911 was not an easy exercise, if we recall the logistics of the project a few years back.

But realistically, it's hard to put a price on something with a proven track record of saving lives. The number is easy to remember, and it's always open.

You may never need to dial 911 in case of an emergency; in fact here's hoping you never have to. But if an emergency situation arises, and fire, ambulance or police are needed, it's nice to know the service is there – Starting in less than two months.

Someday, all of North America will hopefully have 911 emergency phone service, and wherever you are, or whoever is here will have instant access to emergency services. And SD&G will be a part of that web of safety.

Off The Record

The ice storm made me do it

By Robin Morris
Ice Storm Affective Disorder Editor

Jeez, I don't know about you, Gentle Reader, but the ice storm knocked the stuffing out of me. I think I'm suffering from Ice Storm Affective Disorder (ISAD). So to make myself feel better, I think I'll knock over a few banks, or go into the phony roof repair business and scam a few hundred thousand from unwitting widows.

I'll use the money to treat de fambly to a trip to Disney World, or maybe Vegas to take in a few Wayne Newton shows, then if I get caught I'll sing the blues about how I'm clinically depressed, how I didn't get a pony for my 10th birthday and how my old man never went to any of my Little League games (I know why he didn't go; it was to save us both the embarrassment, but I'll convince some soft-headed shrink that there are mitigating circumstances for my larceny and at most I'll get a coupla months in Club Fed to practise my backhand and then some community service hours and then I can spend the rest of my life telling about how I'm a survivor of Ontario's mental health system, write a book, be interviewed on As It Happens and move to a trailer park in Florida.)

That seems to be the fate of criminals these days.

Doubt my word?

Then take the example of OPP sergeant George Corcoran, who recently pleaded guilty to stealing $85,000 in confiscated drug money from the force and then of trying to cover his tracks by defrauding Digital Equipment of Ottawa of $100,000 to pay back the stolen drug money. Corcoran told the court he had lifted the $85,000 from a Brockville bank's safety deposit box while he was a sergeant with the OPP detachment there. When he was transferred to Ottawa and his successor wanted the keys to the deposit box, Corcoran tried various stalling tactics to prevent detection and then came up with a plan worthy of Auric Goldfinger. He told Digital Equipment, the computer giant which had tens of thousands of dollars worth of inventory stolen from its warehouse in Ottawa, that he had a stoolie who would turn in the thieves but first he needed, ah, a hundred thousand to make the pigeon sing. The computer company handed the money over, Corcoran used it to replace the money he'd stolen in Brockville and everything seemed to be hunky dory until Digital demanded to see some results.

That's when it all unravelled as the Brockville Fosdicks noticed that Corcoran had been making deposits to his own bank account on the days he accessed the Brockville safety deposit box. The bills in the box didn't match what had been placed there, Digital was getting yantzy, and yadda-yadda, Corcoran ends up in *L'Hotel de Crowbar*.

At this trial he told the court that he was suffering from a sort of post-trauma stress disorder. That the faces of accident victims he had seen during his career were haunting him and he had become convinced that a family member would meet the same fate.

He was so convinced that he or a member of his family would die in an accident that he stole the money - now wait for this - to take his family on several trips to Florida. Which is not unlike being so worried that your kid is going to become a junkie that you rob a bank to buy him some smack.

He also tells the court that he's still haunted by the faces of accident victims and gets only about two hours of sleep a night. (The sleeplessness may be caused, in my inexpert opinion, from having got caught and facing the prospect of losing his OPP paycheque and having to exist as a minium wage instructor at the Serge Loranger Safeway Driving School. But hey, nobody asked me to testify so this is all just conjecture.)

It's the self-fulfilling prophecy defence. Sounds like a plan to me.

The judge buys the pre-existing mental disorder defence and our man Corcoran, who has pleaded guilty, mind you, to stealing $100,000, gets 18 months of house arrest, is told to pay back what he's spent ($5200 is owed to Digital Computer's Junior G-Men and $80,000 is owed to the OPP), and must serve three years of parole. The terms of his house arrest state that during the first 12 months of the 18-month term he can only leave the house to attend family emergencies, go to work, attend religious ceremonies, make court appearances, or attend medical or legal appointments. It may not be cruel, but it certainly is unusual punishment.

And I wonder if Revenue Canada is going to go after him for taxes on the $100,000 the way it did for that floozy who stole $50,000 from her employer and then blew it on video lottery terminals? She's an addicted gambler. It sounds to me as if Corcoran is just an addicted nose-stretcher.

And lady, about those house repairs. That'll be $10,000 for clearing the brush from your front yard; $25,000 for getting the ice out of the eaves troughs; $5,000 for calling the electrician to hook up your generator, and $60,000 to pay the informant who has inside information on why you haven't been getting mail during the power outage. And if anybody asks, tell them I'm suffering from Ice Storm Affective Disorder and I'm haunted at night by the faces of those whom I've already overcharged. And oh yeah, I didn't get that Lionel for Christmas when I was 12.



Cross Roads

By Clarence Cross

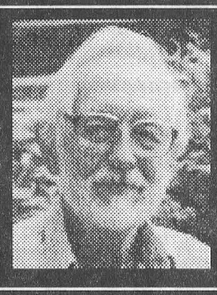

We all like to think that our family has its own coat of arms. But you'll be glad to know that there are companies who are glad to furnish you with a colorful mounted shield to hang on your wall. The question is: does it really belong to your branch of the family?

The origin of these coats of arms goes back to mediaeval times. In those days, a knight on the battlefield or in a jousting tournament was clothed in armor from head to foot, with a helmet and visor covering his face. The only way you could identify him was by a crest on his shield or his back. Isn't that just the way we identify a football player today, with his name and number on his uniform? This coat of arms was bestowed on a particular warrior, and recorded by heralds. But only he and his direct descendants were entitled to use that coat of arms. (I'm not sure of the rules.)

A cousin of mine in England sent me a handsome mounted coat of arms, with a description of the design, and a statement that it had been granted to a Richard del Cross in Sussex, England, in the year 1285. when I showed it to my cousin Jack, he pointed to an identical one that he had purchased in a shop in Florida.

Of course, there is no reason to claim this coat of arms for our family. The same is probably true for any such crest that you can order for your family. But go ahead, and get one, and treat it as a conversation piece, and have some fun with it.

Another flourishing business are those outfits that send out mass mailings, offering to sell you a book on your family history for $35 or so. They announce that your family is a distinguished one, and promise that "your name is in it". I have talked to quite a few people who have ordered this family book, only to be greatly disappointed, and realize that they have been the victim of a scam. Of course, their own name is always included in a list at the end of the book, perhaps obtained from a magazine subscription list. Otherwise, the book has only some information on the meaning of the family name, and the general areas where it may be found. Then there are some hints how to research your particular line, and some blank pages for you to fill in. Over the years I myself have received several such offers about a Cross family book. Whenever I have requested further information, I never received a reply.

It is easy to be seduced by the thought that we may be related to some famous person of the same name, or even a member of the aristocracy or a royal family. If this were true, you should think how far your family has come down in the world.

I tell my cousins that they may want to latch onto the family of Alexander Cross. He was a member of a prominent merchant family in Glasgow, who emigrated to the Montreal area with his parents in 1826. According to a published biography, his descendants were prominent in Montreal, Alberta and Wyoming. One of them, Ernest Cross, was one of the founders of the Calgary Stampede. Of course, our family were farmers in the East Midlands of England, but we can dream, can't we?

Have you ever thought how extensive your family tree is? Each of us has two parents, four grandparents, eight great-grandparents, and so on: 16, 32, 64, 128, 256, 512 and 1024, after ten generations. If we assume 30 years for each generation, this takes us back 300 years. Another 300 years would increase the number of our ancestors in our pedigree to over a million. Of course, this number would be greatly reduced because of duplications from cousins marrying cousins, often when they didn't even know they were related.

The earliest records in England were kept by clergy, beginning about four centuries ago, although this practice wasn't generally followed until about 1700. Government records were not collected until the nineteenth century. Thus it is not unusual to run into a dead end in your family research after a couple of hundred years. An exception is in aristocratic families who have kept fairly complete records for centuries. But that won't help most of us.

Another time I might discuss how I got started on the history of my own family, and many others in this area. I could also give some tips if anyone else wants to tackle it. A warning, though: genealogy can be as addictive as smoking.

Recycling picks up again March 4 in Township of North Stormont

Greg Hewitt
Record Editor

BERWICK – Environmentally-conscious residents of North Stormont will finally be able to dispose of their recyclables again next week. The program picks up early next month after a month-long absence that resulted from a switch in companies contracted by the township for its blue box program.

A schedule for pickup that divides the township in three sections has been devised, and the township's recyclables will be collected March 4,5 and 6.

North Stormont administration staff member Krista Mallon explained a new contract for the program was awarded to the Embrun-area company Laurier Bertrand Services Inc., but that company was unable to start the contract until March.

The previous contractor, Ontario Disposal Services of Vars, had agreed to pick up recyclables on a month-to-month basis for January and February, but later told the township it was unable to perform the task during the month of February, leaving the township without a contractor for the month, Mallon said.

Curbside blue boxes in North Stormont will be emptied every second week until April 30, and every week from May 1 to November 30.

The township has prepared a flyer explaining the collection schedule. It also shows a map of the three collection areas and contains a refresher on guidelines residents should follow when recycling. The township is in the process of mailing the flyer to all households.

The map indicates Wednesday collection of recyclables for the north and east portion of the township, including Monkland, Moose Creek and Crysler. Central North Stormont, including Avonmore and Tolmies Corners, will have its recyclables collected Thursdays. And the western section of the township, including Finch and Berwick, will see the recycling truck Fridays.

Mallon said the township has received calls from a number of residents asking about the recycling program this month, but she said that indicates residents are definitely interested in participating in the program.

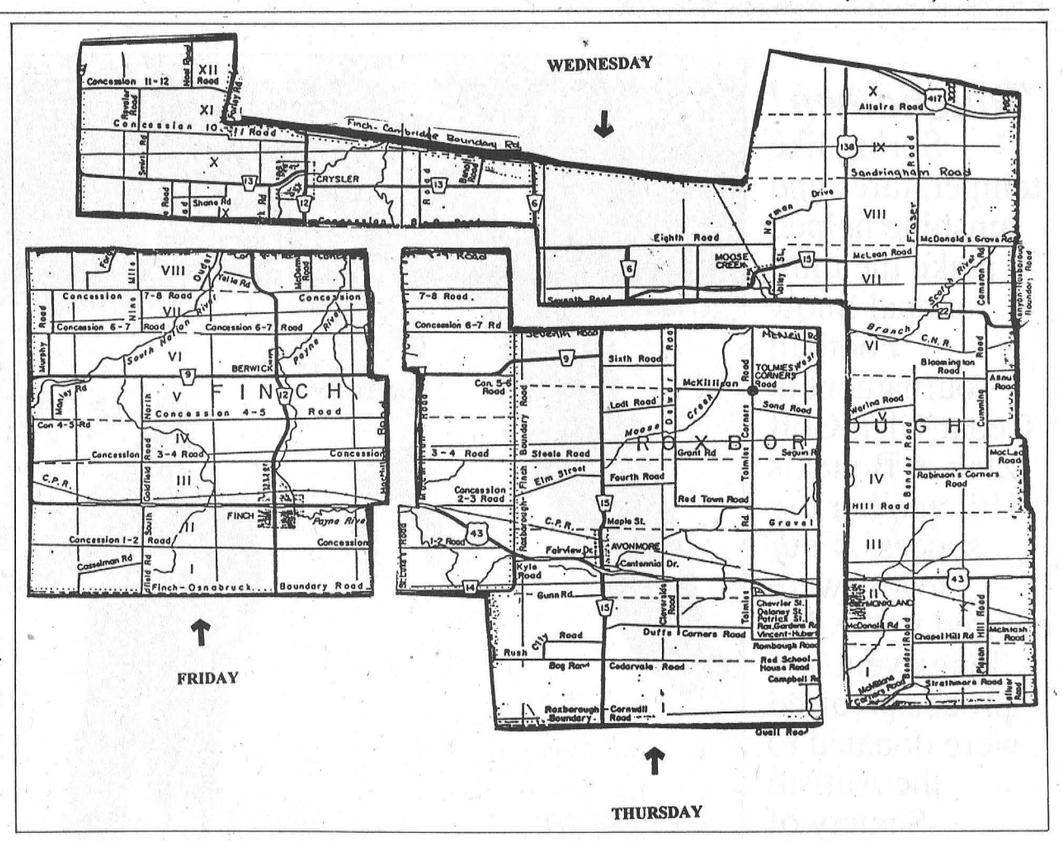

Legion News Branch 434

For those who did not attend the dance on Saturday night, when the Part Time Cowboys played at the Legion Hall, will have a chance to see them on May 2. The people who attended the dance were very pleased with the variety of songs and the music was excellent. It was really good to see as many people attend the dance as there was.

The Legion is planning an Appreciation and Wing Night on Friday, March 13. This will be open to everyone. More information on this function in next week's news.

The next dance on Saturday, March 7 will have Jamie Shadbolt providing the music. As this will provide a different type of entertainment. He is well know as one of the best DJs, if not the best, in the area and will provide the type of music you wish. All you have to do is ask.

The Ladies Auxiliary Bingo for March 7 will have the normal game prizes along with the progressive jackpot of $560 in 53 numbers or less or a consolation prize of $150.

There still is some bedding and clothing at the Legion Hall belonging to people who stayed there during the ice storm. If you wish to have it, drop by the Legion on Wednesday night or Friday afternoon to retrieve them. Everything that is not picked up by March 2 will be given to the church to sell or give away.

The Legion Hall is open every Friday afternoon for members or guests to enjoy a game of cards, crib or just a cool drink and talk old times. Come out and enjoy an afternoon at the Legion. Hours are 12:30 to 5:30 p.m.

- Vern Williamson

Stopovers as comfortable as your vacation.

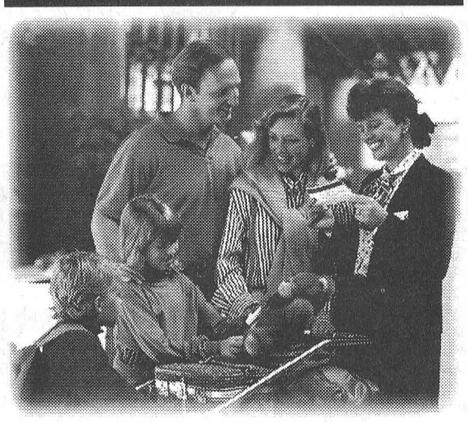

•FREE parking, 14 days
•Airport shuttle (operates 22 hours per day): $4.00 round trip; Kids FREE
•Children under 18 stay FREE if sharing a room with parents
•Children 6 and under eat FREE

Special Rate $89 CDN
Per room single/double occupancy

Delta Toronto Airport Hotel
1-800-668-1444 (Canada & U.S.)

Terms & Conditions:
• Guests must show valid airline ticket at time of check-in • Maximum one night stay on departure & return • Rate is based on single or double occupancy per room, per night • $10.00 per additional adult, per room, per night (maximum 4 adults per room) • Rate does not apply to group bookings • Subject to availability • Our rate does not include applicable taxes • Valid until September 30, 1998

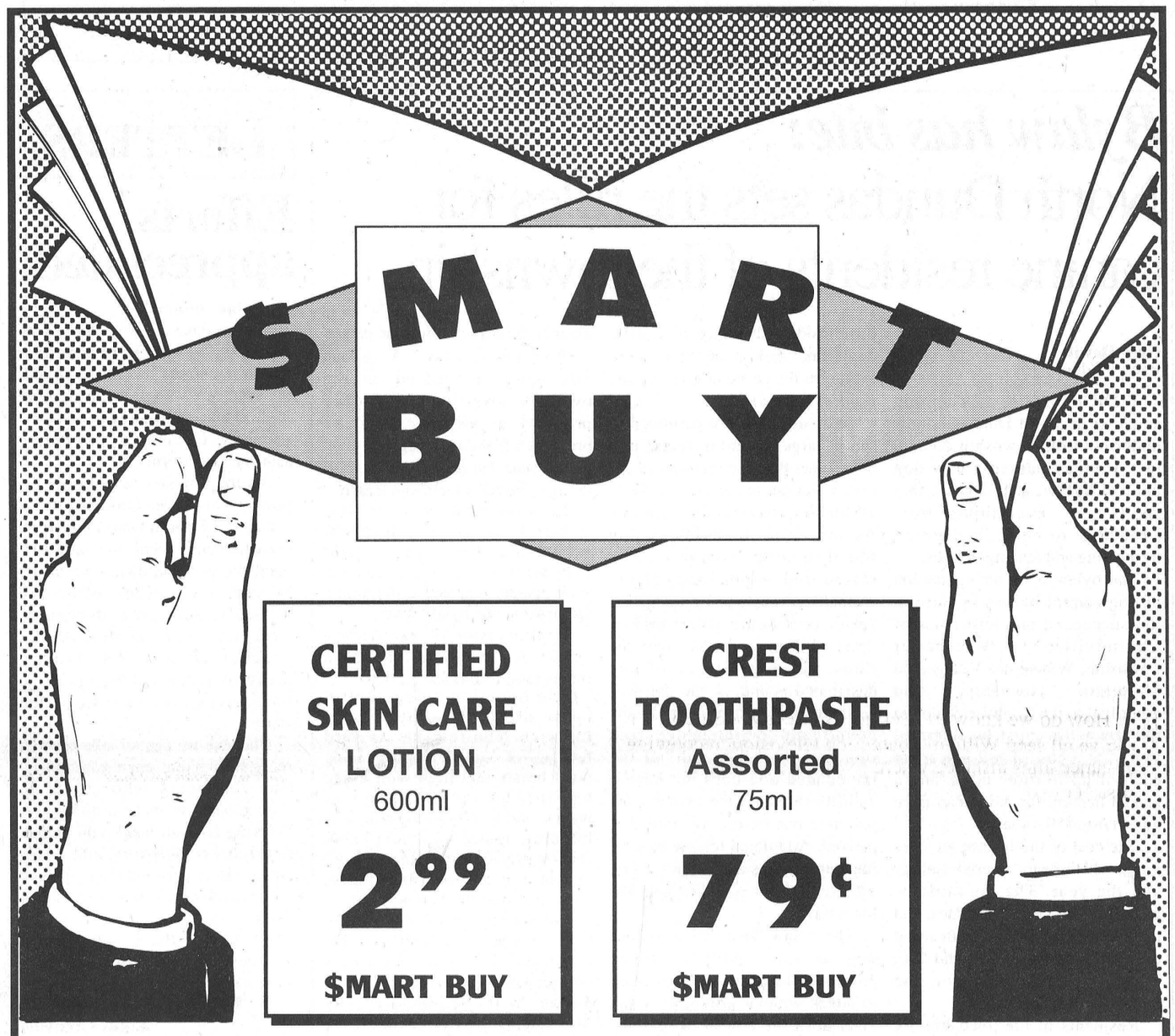

CERTIFIED SKIN CARE LOTION 600ml 2.99 $MART BUY

CREST TOOTHPASTE Assorted 75ml 79¢ $MART BUY

ALBERTO EUROPEAN HAIRSPRAY 300ml 3.19 $MART BUY

PANTENE SHAMPOO/ CONDITIONER 300ml 2.99 $MART BUY

ST. IVES SHAMPOO CONDITIONER 450ml 2.29 $MART BUY

ZEST 3x90gm 1.89 $MART BUY

WAMPOLE VIT. C 100's 500mg 4.49 $MART BUY

WAMPOLE VIT. E 100's 400IU Syn. 6.59 $MART BUY

GILLETTE SATIN CARE BODY WASH 300ml 3.99 $MART BUY

GILLETTE SATIN CARE SHAVE GEL 200ml 2.99 $MART BUY

Prices In Effect From February 24 - March 11, 1998

SEAWAY VALLEY PHARMACY

21 Main Street, Chesterville - 448-2492

Touchdown!

Spring like temperatures and sunshine helped make the third annual Snow Football Tournament at Cedar Glen Golf Club at Bouck's Hill another big success. Four teams were entered in the day long event and proceeds raised were donated to the Autism Society of Ontario.

Thorpe photo



South Dundas investigates kennel licensing policies

Rich Thorpe
Record Staff

WILLIAMSBURG — The Township of South Dundas is trying to sort out the tricky issue of kennel and dog licensing.

At its Thursday, Feb. 12 meeting council was informed by chief administrative officer Mike Waddell that it has a problem with the issuance of dog kennel licenses.

"We really don't know how many residents actually operate legitimate kennels," Waddell told *The Record*. "Council will be dealing with the issue in the future."

Presently, the Township of South Dundas charges a $10 license fee per dog.

However, some residents who own several dogs are using a loophole in the bylaw. Some residents who own several dogs are opting to purchase a kennel license which for the yearly fee of $25 rather than pay the $10 per dog township charge.

Waddell said council will be dealing with the issue in the future and will add more stringent requirements for anyone wishing to obtain a kennel license, such as showing proper accreditation from the Canadian Kennel Club as a registered dog breeder.

Free seminars help woodlot owners with ice storm recovery

AVONMORE – Tree and woodlot owners who want advice on how to care for their ice-damaged trees can take advantage from a series of free seminars over the next three weeks.

The seminars are a joint project between the Resource Stewardship Council of SD&G, the MNR, Eastern Ontario Model Forest and Human Resources Development Canada. Each seminar has two components; arboriculture for ice-damaged trees in urban settings and managing ice-damaged woodlots and plantations.

Experts will offer useful advice and answer questions pertaining to the damage trees sustained in January's storm. The first seminar, in English, takes place Thursday, Feb. 26 at Macdonnell's Inn in Cornwall, English seminars are also planned for March 2 at Morrisburg Public School, March 3 at the OMAFRA office in Avonmore, March 9 at the K of C Hall in Alexandria and March 11 at Winchester Public School.

Seminars in French will be held March 16 at Macdonnell's Inn in Cornwall and March 17 at the K of C Hall in Alexandria. All seminars are from 7 to 10 p.m. For more information, contact Harry Hutchinson at (613) 346-2143.

Bylaw has bite:

North Dundas sets the rules for canine residents of the township

Greg Hewitt
Record Editor

WINCHESTER – The dog situation in North Dundas is now under control. Township council last Monday passed a new dog control bylaw, a document that spells out everything from licensing to noise, kennels to trespassing and fencing to fines.

The bylaw is an amalgamation of dog control bylaws in place in the succeeded municipalities of Chesterville, Winchester Township, Winchester Village and Mountain Township. And according to the bylaw, each dog in the township must be licensed yearly, at a cost of $12 a year for each of up to three dogs, and a kennel licence, for more than three dogs, costs $50 a year.

The cost of the licence includes a tag, which bears a serial number and the year. The tag must be affixed to the dog at all times, and the fine for having an unlicensed dog ranges between $20 and $50. There is a $2 cost for the replacement of lost tags.

Residents of the township are permitted to have no more than two dogs inside a dwelling unit, and a dog cannot bark at any time "so as to disturb the peace or quiet of any resident in the vicinity."

Also, dogs are not permitted to run at large, meaning found in a place other than the premises of the owner and not under the control of a leash, anywhere in the township. According to the bylaw, a dog found running at large may be seized and impounded If the animal's owner can be identified "prior to it being either sold or disposed of in accordance with the rules and regulations of the designated pound...," the dog will be returned "upon payment of the pound and maintenance fees imposed by the pound." If the impounded dog does not have a valid licence tag, the owner must purchase one before the animal is paroled. Additional release fees for impounded dogs are $20 for a first offense, $35 for a second and $50 for a third.

The bylaw describes a vicious dog as one "with a known propensity tendency or disposition to attack without provocation any other domestic animal or person," or "any dog which has bitten another domestic animal or person without provocation." A vicious dog must be secured on the owner's dwelling or fenced property at all times and be prevented from escaping, or if in public, muzzled and kept on a leash no more than 2.4 metres in length.

No person shall permit his dog to attack any person, domestic animal or domestic bird or fight with another dog, and no person shall operate a kennel containing a vicious dog, the bylaw states.

Contravention of the bylaw's vicious dog provisions can draw a fine between $100 and $2,000.

The township's dog control bylaw also spells out regulations for such requirements as yard fencing for outdoor dogs. Fencing must be six feet high with a gap underneath no greater than four inches, and a self-closing and self-latching gate. It must also reasonably deter children from climbing it and prevent vicious dogs from digging their way out.

Enforcement of the dog control bylaw will be at the hands of Brent Copeland, the township's bylaw enforcement officer. Dogcatching duties will be handled by Morrisburg-area resident Kevin Casselman on an as-needed basis.

LETTERS

Efforts appreciated

To the editor:

As we make our way through the recovery, I would like to personally pay tribute to the literally thousands of volunteers who so selflessly gave of their time and energy to assist the people of Eastern Ontario during January's ice storm.

As the minister responsible for public safety in Ontario and a resident of Eastern Ontario, I toured the emergency areas and saw first-hand the genuine difference made by volunteers. Their efforts in difficult and often dangerous situations were commendable, particularly in view of the fact that many of these volunteers were themselves also victims of the storm.

I believe we can all take pride in recognizing that each community had volunteers who stood up courageously to make a difference. Working hand in hand with police, firefighters, military and other public safety personnel, they played an invaluable role in the ice storm relief efforts.

I salute those ice storm volunteers for outstanding service to their fellow citizens.

Robert W. Runciman, MPP
Leeds-Grenville
Solicitor General and
Minister of Correctional Services

Ontario

Ontario Fair Assessment System

Want to know more about your property assessment?

Over the past 12 months, all properties in Ontario were assessed on a fair, consistent and up-to-date basis. The new Ontario Fair Assessment System requires that municipalities assist low-income senior and disabled homeowners and allows them to phase in tax changes related to reassessment over a period of up to eight years. Your municipality will continue to be responsible for setting municipal property tax rates.

During February, more than 3.8 million Notices of Property Assessment were mailed to individual property owners.

If you have questions about your assessment, you can get the answers you need by calling the Assessment Information line at 1-800-827-1857, or by attending your local Community Assessment Information Session. Knowledgeable staff will be available to answer your questions and to explain how these new assessments are fair, consistent and up-to-date.

Check the list you received with your Notice of Property Assessment, call toll-free, or visit the website for information about sessions in your area and about changes to Ontario's property assessment system.

For more information:
Call the Assessment Information Line at 1-800-827-1857 or contact your Regional Assessment Office.
Or visit the website at www.gov.on.ca/FIN/english/propeng.htm

Pour de plus amples renseignements, appelez 1-800-827-1857 ou contactez votre Bureau d'évaluation foncière régional. Ou consultez le site Web à www.gov.on.ca/FIN/french/propfre.htm

CLASSIFIED MARKETPLACE

"Advertise Across Ontario or Across the Country"

COMING EVENTS

OTTAWA Train-Toy Show, Sat-Sun, March 7th-8th, 10am-5pm, Nepean Sportsplex, 1701 Woodroffe Avenue. Operating hand car, train layouts, meccano, boats, dolls, teddy bears, diecast cars; Toy-train vendors. Bring the family!

ANNOUNCEMENTS

DONATE YOUR CAR. HERITAGE FOR THE BLIND. Tax deductible. Free towing. Need not run. Free phone card. Sponsored by AADCO. 800-463-5681.

BUSINESS OPPS.

AMAZING FACT. The Internet will grow by 2,700% in 24 mo's. Earn up to $15k/mo with Canada's fastest growing Internet Franchise. Full training. Investment Req. 1-888-678-7588.

CHRISTIAN BUSINESS: up to 81% profit for you or your ministry. No inventory. Home based servicing Christian Market. Complete training and support. Select territories. 1-800-663-7326

$140,000/yr potential as an Information Broker. Profit Magazine says "Best Business to go into '98..." Revolutionary interactive systems generate substantial profits. No inventory, low overhead. 1-888-679-2201.

TRAVEL AGENCY OPPORTUNITY. Excellent training and on-going support. Home-based business. Financing available. Great travel benefits. Manuals supplied. $7,500 or $15,000 Investment required. Call 1-888-857-7139.

EARN SUBSTANTIAL $$$/MONTH! In 4-8 weeks. Learn tax reduction and asset protection strategies! Fantastic Support! Not MLM! Part-time or full-time. Complete training! 1-888-686-3633. 2 min/msg.

A 95 year old top ranked U.S. company announces ground floor pre-launch of its highly successful proven MLM division into Canada. Training and support from its top leaders 1-800-850-3408.

HUGE EARNINGS! Stressed money problems. No work. Tremendous residual income. Realize unlimited income. Your decision. You'll be glad you called. Call now. Free information. 1-800-999-1346, Ext. 636.

!!!KABOOM!!! We earn large income working from home. Require serious players for Canadian expansion. No retail selling, No inventory. Proven company. Proven system. Call 1-800-999-1346, Ext. 449.

ADVERTISING SALES. Select-A-Pro Business Card Directories now franchising throughout Ontario. Investment $2500. Start small and build. Details: http://www.select-a-pro.com Fax or call for information kit 1-888-599-7374, Ext. 5.

CAREER OPPS.

LEARN AUCTIONEERING. Classes held April 18-24, '98. For information contact: Southwestern Ontario School of Auctioneering, R.R. #5, Woodstock, Ontario N4S 7V9. 1-888-866-7355.

EDUCATIONAL OPPS.

BE A SUCCESSFUL WRITER... with our great home-study course. Call today for your FREE BOOK. 1-800-267-1829. The Writing School, 38 McArthur Avenue, Suite 2983, Ottawa, ON K1L 6R2.

COMPUTERS

THE BEST COMPUTER, the Best Price. Delivered right to your door anywhere in Canada! Just $69.00 per month, No Money Down. For Tymannus loaded 166MMX Multimedia Package: 166 MMX, Motorola 56.6 Fax/Modem, Stereo surroundsound, digital full-motion video, 3.2 GB HD, 24X CD ROM, full colour 14 inch monitor, loaded current software (list is too long for this ad, call us!!!) Instant credit approval available right over the phone! Call 1-800-551-3434 - to order/more information.

JUST 59.00 PER MONTH. Absolutely Complete!! NO Money Down!! No Payments for Three Months!!! From the fifth largest PC manufacturer in Canada: 200MMX, 24X CDROM, 2.0 GB Quantum, ATI 3D EXP Video, 33.6 full duplex, Intel MB and Processor, 16MB EDO 14 inch SVGA, 90 days FREE Internet. Don't be fooled by other offers! Credit Approval available right over the phone! 1-888-860-9190 more info/to order. Fast FEDEX delivery, to your door anywhere in Canada.

EMPLOYMENT OPPS.

CHARLTON RESORTS, BANFF has immediate opening for room attendants. Subsidized accommodation may be available. Contact Darlene Sinclair 403-762-4485, fax 403-762-2744. Box 1478, Banff, AB T0L 0C0.

FOR SALE

$ATTENTION STUDENTS$ Make a lot of money selling chocolate bars. New products available. Nothing to pay in advance. Fast delivery 1-800-383-3589.

SAWMILL $4895 SAW LOGS INTO BOARDS, planks, beams. Large capacity. Best sawmill value anywhere. Free information 1-800-566-6899. Norwood Sawmills, R.R 2, Kilworthy, Ontario P0E 1G0.

CONVERT DAMAGED TREES into Usable Lumber with a Wood-Mizer Portable Sawmill. 23 models starting at $5,995. Phone 705-357-3373.

100% CANADIAN PURE BUCKWHEAT Hull Pillows. Buy factory direct. Suffer from sore/stiff neck, excessive sweating, stuffed up in morning? Small 16x20 $24.99, Large 19x27 $39.99, $6.00 s/h VISA 1-800-767-7674, fax 613-591-2571. Wholesale welcome.

HELP WANTED

SALES DEMONSTRATORS REQUIRED. Must have cooking schooling/related experience. Outgoing, friendly, goal - and sales - oriented. Experience in grocery/retail an asset. InStore Focus. Fax (416)626-4598. Attn: File # 2900.

PAY TELEPHONE SERV.

WRITE DOWN this number 1-900-451-7865. Live psychics. You choose who you want to talk to! You pick the topic. Love, money, advice, etc. 24hrs. 18+

PERSONALS

ARE YOU a people person? Join th Small Group Movement and earn an income too, by helping it grow near you. To apply, call 1-800-314-2288.

FREE DETAILED INFORMATION for ordering important Bible-based books about 1) Hell, 2) Heaven, 3) Salvation, 4) Angels, send self-addressed, stamped envelope to Karl Kristensen, Ivujivik, Quebec, J0M 1H0.

FIND OUT ABOUT SCIENTOLOGY'S GREATEST discovery - the source of life itself. Read "Scientology: The Fundamentals of Thought", $8.99+GST - Call 1-800-561-5808 for your copy today.

STEEL BUILDINGS

STEEL BUILDINGS...Final Clearance. Construction and Leasing available. 20 x 14 x 30 $3,688.00. 25 x 14 x 30 $3,988.00. 30 x 14 x 40 $5,944.00. 40 x 60 $9,688.00. 40 x 80 $12,244.00. 50 x 100 $21,566.00. 60 x 120 $28,900.00. Others. Pioneer 1-800-668-5422.

FUTURE STEEL BUILDINGS. 1997 FACTORY Clearance Sale on Many Models and Sizes. Reserve your building now for spring delivery while quantities last. Call 1-800-668-8653 ext. 536.

WANTED

FARMERS wanted who are Paying too much tax or not using all the tax breaks available. Phone Farm Business Consultants Inc. (LONDON) today at 1-800-265-1002.

Obituaries

Baden Clifford Empey

Baden Clifford Empey, of Woodland Villa in Long Sault, died February 9, 1998 in Long Sault following an 18-month illness. He was 97.

Mr. Empey, a retired worker from the railway and Parks Canada, formerly of Dickinson Drive, Ingleside, was born October 1, 1900 in Osnabruck Township, son of the late David Empey and Rose Stevens.

He was a member of Aberdeen Lodge #302 for 77 years.

Mr. Empey is survived by his wife, Ethel Mary Crites, daughter Shirley Cooper (Don) of Ingleside, son Gerald Empey of Lunenburg, daughter Margret Ray (John) of Winchester and daughter Kathleen Beckstead (Bruce) of Newington.

He is also survived by si andchildren and seven great- andchildren.

Mr. Empey is predeceased by other Cecil Empey, sister Amy mpey and grandson Wade.

Funeral services were held ebruary 14 at the Brownlee uneral Home in Ingleside and were officiated by Rev. Lloyd Smith. Interment was at St. Lawrence Valley Union Cemetery.

"Earl" Henry Radtke

"Earl" Henry Radtke, of Woodland Villa, Long Sault, died February 16, 1998 in Long Sault. He was 85.

Mr. Radtke, a golf course greenskeeper, formerly of Morewood, was born August 15, 1912 in Webb, Sask., son of the late August Radtke and Caroline L.

He is survived by his wife, Jean Radtke (Taylor), and was d father of Robert (Alida) Radtk London, David (Annette) Moncton, N.B. and Karen (T) Tomlinson of Kingston.

He was brother of St ey Radtke of Calgary and Pa cia Radtke of Swift Current, Sa He will be remembered fondly b ven grandchildren.

Mr. Radtke is predeceased by brother Irvin.

Funeral services were held February 18 at Daniels Funeral Home in Chesterville and were officiated by Rev. Roy Harwood. Spring interment of ashes will take place in Swift Current.

Robert Arlington Stewart

Robert Arlington Stewart, of Dundas Manor, Winchester, died February 21, 1998 in Winchester following a lengthy illness. He was 85.

Mr. Stewart, a retired farmer and carpenter for Byers Construction, was born September 8, 1912 in Newington, son of the late Walter Stewart and Annie Reveler. He was a member of Morewood Presbyterian Church.

Mr. Stewart is surviv by his wife Mary Racine (Brow and was stepfather of Joe Racin arbara) of Greely and Linda M ey (Jim) of Calgary. He was gr father of Shane (Penny) and Chr acine and Rick, Dan and Kelly rkley and great-grandfather Dezarai, Courtney and Kalin.

Mr. was dear bro of Clayton (Unice), Hardson (Jo e), Dorothy Byers, Bessie Clar nd Hughetta Thoms, and will be sadly missed by several nieces and nephews.

He is predeceased by Mildred Woolley.

Funeral services will be held Wednesday, February 25 at Daniels Funeral Home in Winchester at 11 a.m. and will be officiated by Rev. Bert de Bruijn.

Spring interment will be at Morewood Presbyterian Cemetery.

Audrey Jun Williams

Audrey June Williams, of RR 2 Belleville, died peacefully at home January 27, 1998 after a long and courageous battle with cancer. She was 65.

Mrs. Williams was the daughter of Mrs. Ruth Young of Chesterville and the late Floyd Young. She was the beloved wife of William "Bill" Williams and r mother of Heather Jean Vo lwede and her husband Gary o oadview, Sask. and Holly Jo Williams of Bowmanville.

She was de ister of Arlyss Young of Pen ke and will be missed by her nddaughter, Elise Von Holwede.

Visitation was held January 29 at Thompson Memorial Chapel in Belleville and funeral service was held January 30 at Anglican Christ Church in Belleville. Interment was at Christ Church Cemetery in Tamworth, Ont. Ven. John Neal officiated.

Peter Thomas Manley

Peter Thomas Manley, of Berwick, died February 11, 1998 at home. He was 94.

Mr. Manley, a retired farmer, was born December 8, 1903 in Berwick, son of the late John Manley and Elizabeth Moran.

He was a member of St. Bernard's Roman Catholic Church, Finch.

Mr. Manley is survived by daughter Leona (Mrs. Joseph Hunt) and sons Douglas Manley (Dolores), Murray Manley (Carrie) and Owen Manley (Caroline A.).

Funeral services were held Feb. 14 at St. Bernard's Church and were conducted by Rev. Msgr. M. O'Brien.

Pallbearers were Peter Hunt, Brian Hunt, Stephen Manley, Allan Manley, Curtis Manley and Conrad Manley.



Back, left to right: Juli Kerr, Tracy Barkley, Lorna Kerr. Front: Joanna Kerr, Bruce Kerr, Joanne Moran.

NOTICE TO CLIENTS

We would like to inform our clients that Bruce will be away March 8 to 28 to accompany his daughter Juli to Miami for specialized treatment. The office will continue to be open 9:00 am to 5:00 pm, Monday to Friday. Joanna, Joanne and Tracy will be pleased to assist with any investment needs.

BRUCE R. KERR INSURANCE AND INVESTMENTS

BRUCE R. KERR
INSURANCE & INVESTMENTS
456 Main St. E., Winchester Telephone 774-2456

Small Square Bales of Hay and Big Square Bales of Shavings FOR SALE
Call
984-2978

ATTENTION
NEEDED
Holstein purebred in grade 1st calf heifers fresh one week to one month.

WANTED
Holstein Heifers bred 5-8 months - *Also Open Heifers of all ages.*
Call Jason Maloney
613-346-7777



Every Hair In Its Place
He wants a good cut quick. You want a great perm that lasts. And the kids? Well, kids just want to have fun - and good looking hair. No problem!
The Hair Loft
gives all of you exactly what each of you want. Great looks at good prices!
46 South St. W.
Chesterville 448-1847
OPEN:
Mon. 9-5pm; Tues. 9-8pm
Wed. 10-4pm;
Thurs. 9-8pm;
Fri. 9-5pm; Sat. 9-2pm
Proprietor:
Karen Edgerton-Barkley

Beyond The Call!
A verspeial Figurie Cllection that poudly pays a longovelue tribute to thedediated efforts and uselfn perfomans of all Fremens we honor theiBrave Hearts and



RED HATS AND THE CALL OF COURAGE

Gren Gable Gifts
(Located at Karen's T.V. & Appliances
Hy 43 W.,Finch - 613-984-2050

SAVE $$$$
All BIRD FEEDERS 25% off
CAT LITTER $5.95 18kg
Wild Bird Seed Coarse & Fine $12.95 25kg
Main Stay DOG FOOD $11.19 18kg
Black or Strip SUNFLOWER SEED $14.95 50 lb
Barn Cat Cat Food $17.99 18kg
Garden Seeds Now In Stock
C&L FEEDS
A DIVISION OF RITCHIE FEED & SEED LTD.
COMPLETE FARM FEED and SEED SERVICE
53 Mill St. Chesterville 448-2161
Dixons Corners 652-4875 1-800-267-8142
St. Lawrence St. Winchester 774-3538

NOTICE!!
Benoit Furniture Ltd.
will be closed
Thursday, February 26
for our
Annual Inventory
Sale Starts Friday, Feb. 27 at 8:30a.m. and Ends Saturday, Feb. 28 4:30p.m.
All Surplus Inventory will be drastically reduced at prices which will only be divulged in our store.
First Come, First Served
BENOIT FURNITURE LTD.
12 Charles St. - Crysler - 613-987-2012
Store Hours: Monday to Wednesday 8:30am-5:30pm;
Thursday & Friday 8:30am-9:00pm; Saturday 8:30am-4:00pm

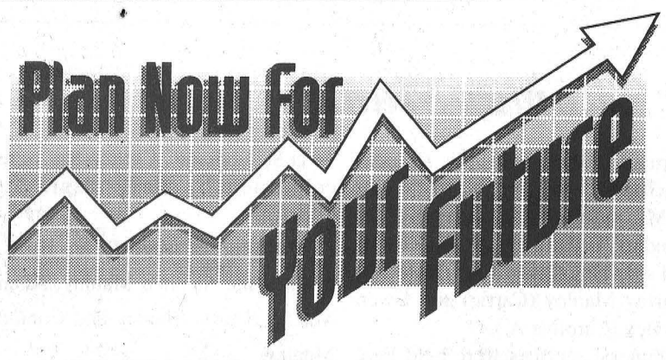

Investment strategies for new investors

Like many young Canadians, Steve Lee's priority over the last seven years has been his career. He's now a manager at a computer software company, lives in a nice apartment and spends most of his extra income on social activities. Until now he hasn't given much thought to planning for financial security.

But Lee is about to enter a new "lifestage" — he's getting married and intends to start saving for a house and children. Suddenly financial planning has become a priority.

He's what industry insiders call an 'early investor.' "They generally have less experience in investment decisions and little time to spend thinking about it," observes Debbie Ammeter, vice-president of Advanced Financial Planning Support at Investors Group, one of Canada's leading personal financial services companies.

If you're under 40 years old and just getting started on an investment path, there are six main areas you should concentrate on, advises Debbie.

Managing debts and expenses. You may need to pay off student loans or credit card bills. As a general rule, pay off your most costly debts first — those with the highest, non-tax deductible interest rates. It's also a good idea to put away an amount of money each month to cover unexpected expenses; this way you'll avoid using the more costly credit card option. If you invest this emergency reserve in a money market mutual fund, for example, you'll still have easy access to your money, should you need it, and it will likely earn a better return.

Financing major purchases. Saving for a car or a home is a typical concern of people under 40. It's not always a good option to use your RRSPs for a down-payment on a home. Taking out a larger mortgage may be a wiser strategy. A financial advisor can work with you to explore the best options to fit your personal situation.

Establishing an investment plan. It's important to establish a plan that is customized for your goals, your time horizon, and the level of risk that's appropriate for you. Once you've defined those basics of the plan, you can select a mix of investments that reflect your personal circumstances. The key is to develop an investment plan that takes into account strategies and returns over the long term.

Minimizing tax. Are you using all the deductions available to you? One of the best ways to minimize tax is through RRSPs. Make your RRSP contribution as early in the year as possible and contribute the maximum to get the best tax break. You may even consider taking out a short-term loan for your annual RRSP contribution.

Contingency planning. Wills and powers of attorney are important elements in your financial plan. You should also examine insurance needs, such as protection against loss of income or disability.

Setting long-term goals. There are many factors to consider. Is it better to pay down a mortgage or contribute more to an RRSP? What are the best options for saving for a child's education? How do you maximize your retirement planning? A financial advisor can help you make the right long-term investment decisions by evaluating your needs and goals. Together, you should review your plan at least once a year to make sure that its performance is still on track with your long-term goals.

For financial planning and investment information visit http://www.investorsgroup.com on the World Wide Web.

Money tips

Don't be spooked by fluctuations in the market. A diversified mutual fund is designed to withstand short-term blips and provide solid returns over the long term.

A Registered Retirement Savings Plan (RRSP) is only one part of a sound financial plan. A qualified professional financial planner can help you round out your entire financial position.

Diversify your investments. One way to minimize risk is to keep your money balanced in a range of asset groups. Don't put all your financial eggs in one basket.

Investing today presents some tough choices. Seek professional advice to ensure you're making the right investment decisions in a complex environment.

If you choose to invest in GICs, stagger their maturity dates over five years. This strategy will average out the interest wave and help compensate for any years of lower interest rates.

For financial planning and investment information visit http://www.investorsgroup.com on the World Wide Web.

"Why can't someone package the performance of the best mutual funds and also give us a guarantee to protect our investment?"

Manulife Guaranteed Investment Funds (GIFs) offer the growth potential of 33 leading mutual funds from Canada's top companies, with the added security of a deposit guarantee*, which you can reset up to twice a year, locking in any investment gains. GIFs also provide the flexibility to make periodic changes to your investment mix, even between brand name funds, without any fees** and they are also RRSP and RRIF eligible.

Guaranteed Investment Funds

Manulife Financial
Helping You Make Better Financial Decisions. ™
The Manufacturers Life Insurance Company

Douglas G. Casselman, C.F.P., C.L.U., CH.F.C.
Phone 613-543-2661
Graham L. Casselman, C.L.U.
Phone 613-774-2802
Casselman Insurance & Annuities Agency Ltd.

*Manulife guarantees up to 100% of your deposit at deposit maturity date or upon death of annuitant.
**Fund switches in excess of five per calendar year may be subjected to administrative fees.

U&R Tax Depot™

A Canadian Company operating, with offices nationally, for over twenty-five years.

INCOME TAX PREPARATION
CASH REFUNDS
E-FILING
65+ DISCOUNTS 15%

Open: Monday to Friday 9-9; Saturdays 9-5

We specialize in Personal and Business Tax Returns, E-Filing, Cash Refunds, and Year Round Service with offices at 1142 Tighe St, Manotick, 860-4141; 2075 Yorks Corners Road, Osgoode Twp. 821-0126 and 505 Main St., Winchester 860-5151. Open Mon. to Fri. until 8:00pm and Saturdays to 5:00pm.

"Shop Local and Buy Canadian"

TD RRSP's

It's your money.

You worked hard for it and you want it to work just as hard for you. TD has more ways to put your money to work. Our Investment Specialists can help make it easier for you to invest your money.

The advice you need.
The investment choices you want.

We provide a comprehensive range of money market and fixed term investments such as T-Bills, GICs and government bonds.
Or diversify your portfolio with a selection of almost 600 mutual funds including Green Line No-Load Mutual Funds.

We can help.

TD BANK

We're here to help make it easier*

TORONTO DOMINION
9 Queen St. E & Main St.
Chesterville - 448-2316

+ The Green Line Family of No-Load Mutual Funds is offered by TD Asset Management Inc. * Trademark of TD Bank

"W can't someone package the prformance of the best mutual funs and also give us a guarantee to rotect our investment?"

W know that mutual funds offer good growth potential, but m of us are not comfortable with the risk. Manulife Gu teed Investment Funds (GIFs) offer the growth potenti 33 leading mutual funds from Canada's top companies, with the added security of a deposit guarantee. Not only is your initial investment guaranteed,* you also have the unique ability to reset the guarantee up to twice a year, locking in any investment gains. Unlike traditional mutual funds, GIF also provide e flexibility to make periodic changes to your investm mix, even between brand name funds, without any fees.** T are also RRSP and RRIF eligible.

Guara eed Inves ent Fun

Manu GIFs were awarded the 1997 "Best New Initiative of the Ye rom the Canadian Mutual Fund Awards. Find out how your rtfolio could benefit from Manulife Guaranteed Investmen nds.

Manulife Financial
Helping Yo Make Better Financial Decisions.™
Manufacturers Life Insurance Company

BRUCE R. KERR
Insurance & Investments
456 Main St. E., Winchester
Tel. 774-2456
bkerrins@istar.ca

* Manulife gantees up to 10% of your deposit at deposit maturity date or upon death of annuitant.
** Fund switc in excess of five per calendar year may be subjected to administrative fees.

BDO DUNWOODY

Chartered Accountants
Management Consultants

Providing services in the areas of:

- financial statement preparation
- personal and corporate income tax preparation and tax planning

475 Main Street
Winchester, Ontario
K0C 2K0
Tel.: 613-774-2854
1-800-268-0019

Brian D. Mann, C.A.
Jeffrey A. Jackson, C.G.A.

AUTHORIZED
E-FILE PREPARER

My Life...

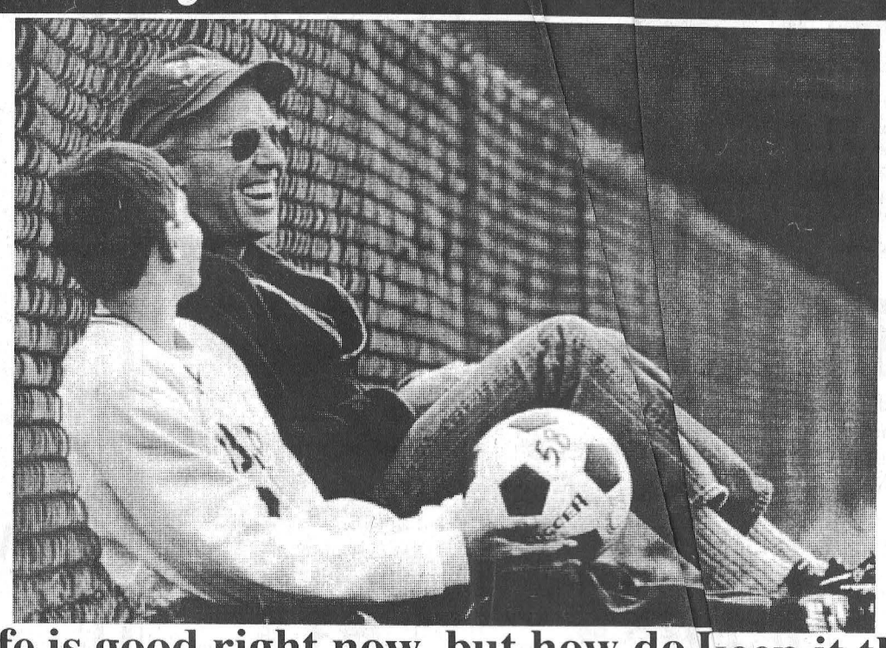

"My life is good right now, but how do I keep it that way?"

Building relationships for life is a philosophy we take to heart. And that means good things throughout your life.

No matter what your financial goals, no matter what your stage in life, you deserve the best advice available. You want the security and comfort of an investment advisor who's really working for you – who's considering today's realities as well as tomorrow's needs.

ScotiaMcLeod has worked that way with all our clients, for over 75 yea Your Investment Executive builds a lifetime relationship with you, and becomes a partner in your plans – reviewing all available products, assessing their suitability, and helping you shape your financial future.

Let us show you how ScotiaMcLeod can help you build the future you want. Talk to one of our Investment Executives and make up part of your life today.

For more information call:

Alan Blostein B.A., B. Comm.

(613) 782-6750 or
1-800 267-7684

ScotiaMcLeod
Building Relationships for Life

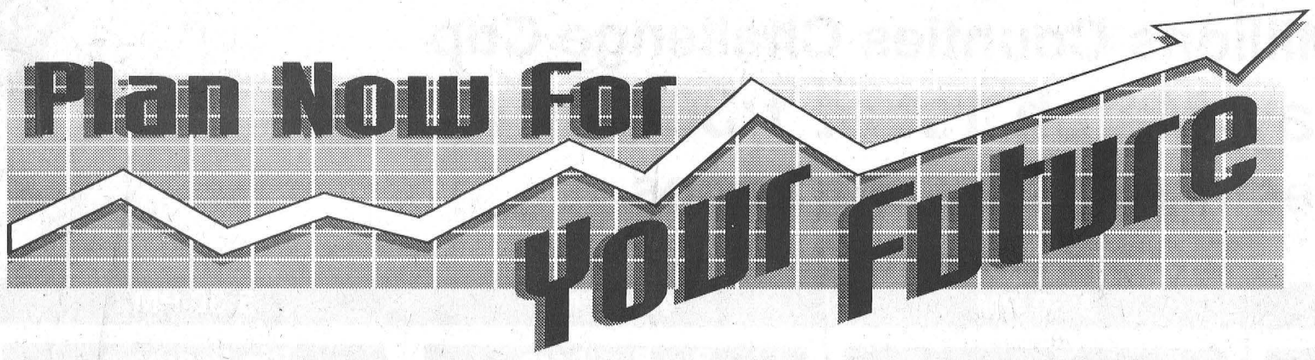

J. R. M.
J. MILLARD INSURANCE & INVESTMENTS
- Life - Group - Disability - RRSP
Since 1986
R.R.2
Ingleside, Ont.
Telephone: (613) 537-8660
Fax (613) 537-2335
1-800-216-2366
Great-West Life
John R. Millard



Eight secrets of RRSP success

Every spring, you probably tell yourself that from now on, you're going to make your yearly RRSP contribution early. Hasty decisions may not be the right ones, but many Canadians feel pressured by the last-minute rush to contribute to an RRSP before the March 2 deadline.

It pays to take the time to assess your financial position and adopt a year-long investment strategy. Remember that RRSPs are only a portion of a good financial plan. A personal advisor can help you define your long-term goals and develop a complete financial strategy to achieve them.

Meanwhile, here are some important steps you can take to get the most out of your RRSPs this year, provided by Investors Group, one of Canada's leading personal financial services companies.

Contribute early. Make your contributions as early in the year as possible. Tax-deferred compounding makes those early dollars grow substantially.

Contribute the maximum. To get the best possible tax break, take advantage of the magic of compound interest and contribute to your full limit.

Know your limit. For the 1997 tax year, you can invest up to 18 per cent of your earned income for 1996, to a maximum of $13,500 (less any 1996 pension adjustment and less past service pension adjustments). Remember, while you can "carry forward" any unused contributions to subsequent years (indefinitely), you can never replace lost growth opportunity.

Invest monthly. It may be easier to reach your annual RRSP maximum by making regular monthly contributions. These can be automatically deducted from your bank account each month, or made through payroll deduction to a company group RRSP. It's also a good idea to step up your monthly contribution as your income increases.

Borrow to increase your contribution. Although you'll pay interest on the amount borrowed, the compound growth of your money over the long term can far outweigh the interest cost. Plus, you can use your tax refund to pay off a substantial portion of the amount borrowed.

Invest in a spousal RRSP. This strategy is good for couples who expect one person's retirement income to be lower than the other's. A spousal RRSP allows the partner with the higher income to contribute to an RRSP in the name of the lower-income partner. The contributor gets the immediate tax break, but the money in the RRSP will be taxed in the spouse's hands, usually at a lower rate, when it is withdrawn. This is an excellent way to income split in retirement and reduce your combined tax rate.

Diversify. A balanced portfolio holds a mix of investments, protecting you against the day-to-day fluctuations in any one investment category. Diversification is the best way to achieve long-term growth. Some of the different types of investments include fixed-term investments such as GICs and growth-oriented securities — equities and equity mutual funds. Consult an advisor to determine the best investment mix for you.

Increase foreign content. Many international mutual funds spread their investments over a variety of countries, currencies and market sectors. Investing in other countries increases diversification and can reduce risks associated with volatility in individual markets. You're allowed to invest up to 20% of your RRSP in foreign holdings.

For financial planning and investment information visit http://www.investorsgroup.com on the World Wide Web.

Money tips

Don't be spooked by fluctuations in the market. A diversified mutual fund is designed to withstand short-term blips and provide solid returns over the long term.

A Registered Retirement Savings Plan (RRSP) is only one part of a sound financial plan. A qualified professional financial planner can help you round out your entire financial position.

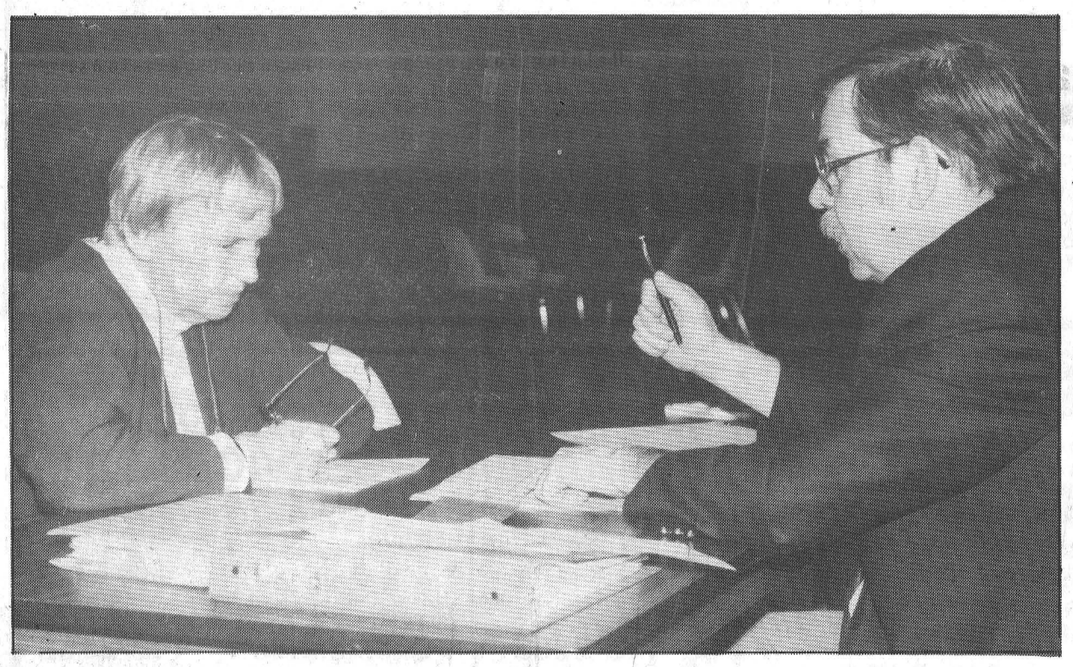

Assessing the situation: Avonmore resident Pamela McTeer sat down with property assessor Rod Pilgrim Monday night at an open house at the Finch Community Hall for a discussion about Ontario's new property tax assessment. Property owners across the province have received new assessments based on a June 30, 1996 value under the new Ontario Fair Assessment System. The Regional Assessment Office in Cornwall is holding open houses in each municipality where property owners can sit down and ask questions about the new system with an assessor on a one-to-one basis. The North Dundas session will be held March 19 and 20 at the Community Hall above the arena in Winchester, and South Dundas residents can have their questions answered March 16 and 17 at the Civic Building in Morrisburg. The open houses are from 1 to 8 p.m. Properties will be reassessed every few years until 2005, when its is hoped assessments will be updated yearly. For more information, call the Regional Assessment Office in Cornwall at 1-800-267-7194.

Truly Bookkeeping Services
Joan Dunlop
Tel. (613) 984-2453
Fax: (613) 984-0053
P.O. Box 66,
Finch, Ontario
K0C 1K0

THOMAS H. MEREDITH & ASSOCIATES
Bringing you
Informed
Personal
Experienced
Confidential
INCOME TAX PREPARATION
and now
Revenue Canada Authorized
ELECTRONIC TAX FILING
For Faster Refunds
Call
448-1314
448-1115

LAWRENCE J. DIETRICH, B.A.
TAX RETURNS
(Authorized Electronic Filer)
TAX PLANNING • FINANCIAL PLANNING
Your local one-stop source for:
- Tax Preparation
- Financial Planning
- Investment Advice
- RRSP Advice
Please call for an appointment:
Larry Dietrich • April Dietrich
774-2164 (anytime)

New Name...
...Same Quality.
The Cornwall and area practice of Deloitte & Touche has been acquired by Richard Johnston and Howard Beaudette, long term members of the Firm.
The new practice, **Johnston Beaudette Chartered Accountants**, will be providing services to individuals, owner-managed businesses and the public sector. These services include:
- Accounting and assurance
- Canadian and U.S. tax planning and compliance
- Business and strategic planning
- Computer consulting
- Business advisory services

The partners and staff of Johnston Beaudette look forward to providing you with the high quality service you have been receiving from them while they were with Deloitte & Touche.
Should you have any questions or concerns please contact Richard Johnston or Howard Beaudette at (613) 932-5421.
Johnston Beaudette
Chartered Accountants
55 Water Street West • Suite 200 • Cornwall, Ontario • K6J 1A1
Telephone: 613 932 5421 • Facsimile: 613 932 9015



REMEMBER *when* YOU *didn't worry about* MONEY?

Smart investment options, like the Royal Balanced Fund, can help bring that feeling back. This fund offers you peace of mind through an expertly managed balance of stocks, bonds and money market securities. It's one, easy decision and the perfect choice for those looking for a well-rounded investment for their RSP. Our investment specialists take the time to find the strategy that best meets your investment needs, whether it's an investment in the Royal Balanced Fund or any of our other 29 Royal Mutual Funds. In fact, we've already found solutions for over one million Canadian investors to help them toward achieving their financial goals. And dealing with us couldn't be easier. Just visit one of our 1,500 Royal Bank or Royal Trust branches. Or simply call 1-800-ROYAL-MF (1-800-769-2563).

	1 YEAR	3 YEAR	5 YEAR	10 YEAR
Royal Balanced Fund	11.0 %	13.7 %	11.9 %	10.2 %

The indicated rates of return are the historical annual compounded total returns for the period ended December 31, 1997 including changes in unit value and reinvestment of all distributions but assume no optional charges payable by a unitholder which would have reduced returns. Performance data represents past performance and is not necessarily indicative of future performance.

ROYAL MUTUAL FUNDS
Member of Royal Bank Financial Group*
QUIETLY CREATING WEALTH

For more information, visit our website at www.royalbank.com/english/rmf. Royal Mutual Funds are also available at Royal Bank Action Direct (discount brokerage) and RBC Dominion Securities.
Royal Mutual Funds are sold by Royal Mutual Funds Inc., a member of Royal Bank Financial Group. Important information about the mutual funds is contained in the simplified prospectus, copies of which may be obtained in any branch of Royal Bank or Royal Trust and which should be read carefully before investing. Unit values and investment returns will fluctuate.

AIC Diversified Canada Fund
Investing in Canadian businesses with strong international growth
We have only one goal ...
to create long-term wealth for our clients.

Rates of Return % *Inception Date: December 30, 1994	6 Month	1 Year	3 Year	Since Introduction*
	5.3%	28.4%	41.5%	39.5%

To receive more information please contact:
BRUCE R. KERR
Insurance & Investments
456 Main St. E., Winchester
Tel. 774-2456 Fax 774-0371
Mutual Funds offered through Balanced Planning Investments Corporation
AIC
•GROUP OF FUNDS•
*TM/MC - AIC Limited
*All returns are historical annual compounded total rates of return as of January 31, 1998. These returns reflect changes in unit value and distributions reinvested and do not take into account sales, redemption, or optional charges payable by unitholders which would have reduced returns. Past performance does not guarantee future results. Your unit value and investment returns will fluctuate. Important information about any mutual fund is contained in its simplified prospectus. You can obtain one from AIC Limited by calling 1-800-263-2144 or through your financial advisor. Please read your prospectus carefully before investing. This ad is brought to you in part by AIC Group of Funds and Bruce R. Kerr.

Big Brothers & Big Sisters of Cornwall and District Inc.
Bowl for Millions Counties Challenge Cup
Sunday, March 1st at 1:30 pm
Chesterville Bowling Lanes

TEAMS PARTICIPATING

1:30 PM

Bob Kilger

Bob Kilger (c)
Bernice Kilger
Lise Fontaine
Ghislain Rozon
Betty Vanden Bosch
Denis Sabourin

Iroquois Matilda Lions Club

"The Roar"
Barry Fawcett (c)
Rick McKenzie
Albert DeJong
Jim Mustard
Adam Millard
Matt DeJong

North Dundas Township

"North Dundas Township Ice Capaders"
Gail Parker (c)
Dave Sloan
Martin Schoones
Keith Fawcett
Roger Cole
Claude Cousineau

South Stormont Township

Jim Brownell (c)
Hilton Cryderman
Kandie Williams
Betty de Haan
Judy Eastman
Anne MacGregor

South Dundas Township

Glenn Pashak (c)
Brent Fawcett
Verla Levere
Marilyn Payne
Doris Tinkler
June Byers

South Dundas Township

Jim Cooper (c)
Janet Cooper
Pete Kirkoff
Nicki Shay
Cathy Shay
Pam Helmer

2:30 PM

Mountain Township Lions Club

Leo Backes (c)
Roxanne Backes
Bob Derraugh
Bob Weagant

Dundas Junior Farmers

Shawn Backes (c)
Tammy Duke
Stacey Weagant
Sandra Greer
Jill Pollock
Anita Van Den Broek

Widow Support Group

"Good Sports"
Loretta Chambers (c)
Marguerite Stewart
Muriel Merkley
Burnilda Droppo
Frederika Grummish
Katrina Van Moorsel

Widow Support Group

"Fabulous Bunch"
Rita Barrett (c)
Isabelle Conley
Mien Herfkens
Marlene Droppo
Helen Crump
Sis Schoones

Widow Support Group

"Super Sports"
Gloria Logtens (c)
Lorna Armstrong
Theresa Masterson
David Shillito
Leonard Kearns
Helen McIntosh

Widow Support Group

"Golden Girls"
Betty Sullivan (c)
Audrey Nephew
Beryl MacMillan\
Hilda Petske
Mary Luykx
Jessie Ouderkirk

3:30 PM

Area Singles

"Single Connections I"
Betty Darling (c)
Hill Goldsburg
Tracy Kuno
Cynthia Barkley

Area Singles

"Single Connections II"
Susan Woods (c)
Barry Aubin
Nora Wara
Jackie Young

St. Lawrence College SSW/TA Grads

"Alumni Cow Patties"
Elva Patterson-Rutters (c)
Colleen Wright
Tracy Yalden
Dawn Douma
Colleen Stewart
Mary McNeil

Seaway District High School Staff

"Too Bad"
John McAllister (c)
Jim Millard
Khristine Flaherty
Sharon Last
Larry Poirier
Sarah Pettingal
Heather Williams

Seaway District High School Students

"Seaway Pinheads I"
Andrew McCourt (c)
Jane Harper
Kelly Fields
Karla Leightizer

Seaway District High School Students

"Seaway Pinheads II"
Steph Devries (c)
Emily McDonell
Randy Tibbins
Maureen Adams

4:30 PM

Big Brothers & Big Sisters

Megan Scammell (c)
Roxanne Hennin
Ben Rutters
Angelina Ouimet

Anglican Parish of Winchester, Chesterville, South Mountain & Crysler

Meagan Mathurin (c)
Sarah Wall
Sarah Adamson
Josee Van Grunsven
Jen Blundell
Lisa Hummel

Wheeler's Valu-Mart Morrisburg

" 1"
Brian Wheeler (c)
Tom Tindal
Vital Barrette
Mario Beriault
Alain Beriault
Richard Lafortune

Wheeler's Valu-Mart Morrisburg

"2"
Norma Wheeler (c)
Kristy Morin
Judith Beriault
Barbara Barrette
Glenda Lafortune
Shelley Fleury

North Dundas District High School

Roy Beshorah (c)
Jill Lapierre
Tabatha Tronquilla
Vicki Moore
Dave Summers
Chris Leyenaar

North Dundas District High School

"Totally Pinned"
Kristy Jackson (c)
Mike Hodge
Mike Flowers
Jen Saxby
Julie Simpson
Evan Porteous

5:30 PM

Big Brothers & Big Sisters

"Hermann's Hermits"
Hermann Rogalsky (c)
Brian Lynch
Liam Lynch
Paul Lemieux
Ingrid Hughes

Sandra Ouderkirk & Friends

"The Nut Nuts"
Sandra Ouderkirk (c)
Rae Kuno
Colleen Benton
Michelle Filion
Paulette Casselman

Betty Wheeler & Friends

"Loonie Tunes"
Betty Wheeler (c)
Hilda Elliott
Lynn Graveau
Helen Latimer-Hanna
Joel Murton
Kevin Osborne

Desormeaux & Friends

"Country Misfits"
Diane Desormeaux (c)
Linda Thompson
Dean Duke
Dan Lecours
Pam Whitteker
Jen Charlebois

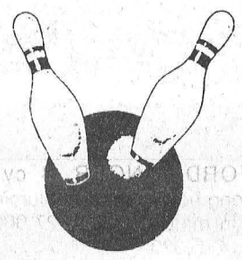

Best of Luck in the Bowl for Millions!

The Management and Staff of M.B. Foster Associates Limited

Countryman ELECTRIC LTD.
RESIDENTIAL • COMMERCIAL • WIRING
Stand-By Power Systems Installations Sales & Service
HWY 43 CHESTERVILLE - 448-2474

MONAST BACKHOE & HAULAGE SERVICE LTD.
• Screened Top Soil & Sand
• Sandfill • Pitrun Gravel
• Granular A
Dozer • Hyhoe • Truck • Backhoe Rental
• Licenced Septic Bed Installation
448-2856 Chesterville 448-2168

Nestlé Canada Inc.
Chesterville • 448-2338

MACEWEN CHESTERVILLE
Brian Villeneuve
PROPRIETOR
KELVILLE'S GAS AND SNACK BAR
38 Main Street
Chesterville
613-448-3938

GUILDCREST HOMES
Call or Visit our Model Court in
Morewood, Ont.
613-448-1190
Open 7 Days A Week - 11am - 5pm or by appointment

Dundas Power Line Ltd.
Hwy. 43
Chesterville
448-3400

Nationview Service Centre
"Your complete car care centre"
Hwy. 43
Chesterville
448-3600

Heritage Cable System
Hwy. 43
Chesterville
448-1500

SEAWAY VALLEY PHARMACY
Chesterville • 448-2492

CAR-O-LINE AUTOS
"Your Financing and Leasing Headquarters"
Chesterville - 448-2488

Sears
Catalogue Shopping Centre
CHESTERVILLE
Call Toll Free
1-800-267-3277
Shop By Phone 24 Hours A Day

NUTRITE
❑ 3 & 5 Star Fertilizers ❑ Crop Care Products
❑ Semico (Hyland) Seeds ❑ Custom Spraying
(613) 448-2318 Chesterville • (613) 932-0275 Cornwall

D & D Performance
Complete Brake Service
Exhaust Systems
Engine and General Repairs
Main Street North, Chesterville
Ph. (613) 448-3502 Fax 613-448-1545

record classifieds

VISA

Classified Advertising Deadline 1 pm Tuesday. Phone orders by Visa or Prepaid only. Call 448-2321. $4.00 + GST Minimum for 20 words. Extra Words 20¢ each.

FOR SALE

1987 MAZDA 323 - 4 door, 5 speed, new brakes & tires, $1500 or best offer. Call 448-2299.
30

FOR SALE - 2 sofas, 2 matching chairs, 2 plaid chairs, coffee table, 2 end tables, 26" TV, kitchen table with 6 chairs and 1 chrome rocker. Best offer. Call 448-3022.
29

HAY - 4x5 small square bales. Phone 613-987-5680.
31-3

1990 ALL WHEEL DRIVE FORD AEROSTAR extended van - excellent shape. PL & PW, asking $7900 or B.O. Many new parts. 448-1445.
29

FIREWOOD FOR SALE - We deliver. Call 984-2827.
28stfc

WOODSTOVE - Air tight $295. Phone 987-2183.
29

33 ACRES new alfalfa seeding $69.20/month. Contract 2 years. 774-2547.
30

POULAN-PRO & MAKITA CHAINSAWS from $229.95. Check out the new Poulan-Pro Super 380, 60cc with 20" bar only $499. MacDonald's Small Engine, 13135 Froatburn Rd. 543-3560.
29

HAY FOR SALE - Very good dairy hay. 1st and 2nd cut alfalfa in large square bales. Also round bales and straw available. Call Christian Robert 448-3188.
29-3

INVENTORY SALE of all in stock snowmobile helmets, boots, gloves, etc. Helmets from $69.95, moon boots $34.95, Sorel boots $69.95, CKX leather suits $460, Explore II boots $49.95, Daycomax belts $24.95, Ultimax belts $39.95. Call now as quantities & sizes are limited. MacDonald's Small Engine, 13135 Froatburn Rd., 543-3560.
29

1995 MAZDA B2300 extended cab pickup, 4 cyl. 5 speed, AM/FM stereo, full carpeting, seating for 5, 115,000 hwy. km, certified $10,950. 448-3234.
30

1996 FORD RANGER, 4 cyl. 5 speed, long box, deep disc aluminum wheels, in mint condition, 27,000km $11,900. 448-3234.
30

WANT THAT PRIVATE OR DEALER VEHICLE, but can't get finance, call Car-o-line Auto's, we will buy it for you. Call for details 613-448-2488.
29-1

APPLIANCES WHITE WESTINGHOUSE, fridge, stove, washers, dryers, no money down, free delivery, rent to own by phone from $6.25 weekly call 1-800-772-6159.
29-4

DOLBY PRO-LOGIC 440 WATT KENWOOD home theatre surround sound package, 100 multi-disc player prologic A/V receiver, I.C. logic dual cassette, 5 speakers, fully remote, stand, no money down, rent to own only $7.88/week, call 1-800-772-6159.
29-4

ANTIQUE - Old fashioned oval bath tub, excellent shape. Call 448-3558 after 5pm. Best offer.
8stfc

APPLES
Cider, apple products
Smyth's Apple Orchard
Dundela 652-2477
County Rd. #18 - 5km west of flashing light in Williamsburg. Open 7 days a week, 8am.
52tfc

#1 ABSOLUTELY FANTASTIC WAY to purchase a computer - rent to own weekly Pentium 200MMX/233MMX, fully loaded multi-media plug & play systems from only $11.88 weekly no money down. Call Krazy Kelly's rent to own direct 1-800-772-6159 for delivery today!
29-4

FOR SALE - Miniature rabbits, all colors $5 each. 984-2813.
51tfc

1 ABSOLUTELY AMAZING WAY TO purchase a digital satellite system, Canadian or U.S., this week's special 18" digital echostar 90 channels free one year, full professional install, rent to own only $5.88 weekly, call 1-800-772-6159.
29-4

FOR SALE - Firewood $50/cord. Phone 346-5650 or 346-0707.
20stfc

FOR SALE

SUPER LIQUIDATION! Now all our stores are open. On a purchase of $1000 and more, get 5 months free interest (on credit approval) or 5% discount. Aspenite 7/16: $5.49, 3/4: $6.19, plywood 3/8: $10.29, 5/8: $15.99, shingles 20 years: $8.45, 30 years: $8.99, prevarnished parquet: $1.19, select: $1.59, insulation R20: $11.99, R12: $12.69, door lauan: $12.95, colonial: $16.95, steel: $29.95, prehung: $95.95. Effective from Feb. 17 to Feb. 28. Nobody sells it for less! Bargain Building Materials Masson 819-986-5720.
29

50" HITACHI STEREO HOME THEATRE big-screen ultrablack TV, pic-in-pic, universal remote, free delivery and set up. No money down, rent to own only $18.75 weekly, call 1-800-772-6159.
29-4

FOR SALE - Scratch chicken & cattle feed, cracked corn $10/88 lb. bag. Cleaned horse oats $10/88 lb. bag. Please call ahead for pick-up. Phone 984-2849, 984-2427 or 984-2258.
33tfc

32" NEW HITACHI ULTRABLACK STEREO television, remote, free delivery and stand, no money down, rent to own only $8.95/week, call 1-800-772-6159.
29-4

FOR SALE - If we don't have it we will get it. New and like new appliances. Fridges our specialty. Order now. Courville Appliances 613-448-3463.
42stfc

FOR SALE - New and like new - fridges 10, 12, 15, 18 cu.ft. white or almond. New chest freezers 7, 10 and 12 cu.ft. New and like new brand name washers, dryers & stoves with warranty. Courville Appliances 448-3463.
12stfc

27" NEW SHARP STEREO TELEVISION, super flat lynitron one gun tube, stereo, universal remote, no money down, rent to own only $4.88 weekly, free delivery and stand call 1-800-772-6159.
29-4

NOTICES

WIDOWED SUPPORT GROUP - At the Feb. meeting of the Widowed Support Group it was decided to donate $1000 to the Winchester Memorial Hospital. At this time we would like to thank the Chesterville Record for advertising our meetings and also St. Mary's Church in Chesterville for the use of the Parish Hall for our meetings. New members are always welcome.
29

PLEASE - If you have been kind enough to lend the Chesterville Record some photos, please make arrangements to pick them up.
31stfc

SERVICES

GETTING MARRIED? Have your personal wedding story captured by an experienced photographer. We also take family, anniversary and personal photographs. Book early by calling Wayne LaPrade, Chesterville. 448-2852.
50stfc

SORE FEET!!! TIRED!!!
Try a reflexology treatment. It helps relieve stress, increase circulation and helps the body to normalize. Relaxation massages also available. Gift certificates available for birthdays, anniversaries or just because you care. Reasonable rates. Call Tricia Hyndman, Cert. Reflexologist, 774-1323.
49stfc

WANTED

HELP WANTED - Looking for part-time work? We are seeking enthusiastic applicants for immediate openings in the Winchester and Chesterville areas to drive a school bus. Will train. Please call Cindy between 10am & 2pm weekdays to apply at 774-2600.
29-1

HELP WANTED - We are currently seeking a full-time organist and/or choir director to provide musical leadership for our church. Please submit resumes to: C. Plaus, Russell United Church, P.O. Box 400, Russell, Ont., K4R 1E2 by Mar. 8/98.
29-2

WANTED

WANTED - Perfect part-time home business! 2 hours/day earns you $2K - 20K per month. Hands-on training. Free 24hr. message. 1-888-437-2573.
32

WANTED - Computer keyboard tutor needed for grade 6 student. Write to Box 368T, Chesterville, Ont., K0C 1H0.
29

WANTED - Delaval vacuum pump No. 76. Phone 537-2130.
29

WANTED - Every Wed., healthy Holstein bull calves. Top price for good young calves between 95-110 lbs. Deliver to Delft Blue Veal Farm, Lightning St., Williamsburg, between 12 - 4pm. For prices of the week, phone Walt at 543-2796 Mon. nights after 8pm.
19tfc

WORK WANTED - CERTIFIED CARPENTER - Quality carpentry, roofing, siding, painting, odd jobs, etc. For experience, quality and value call Dan Chambers 448-2363.
2tfc

WORK WANTED - Carpenter with over 14 years experience available for all your carpentry needs. Additions, renovations, decks, siding, roofing, windows, doors, drywall and more. Call Andrew Lamoureux 774-5294.
26tfc

HELP WANTED - Experienced person required for dairy farm, Winchester area. 774-3478.
29

FOR RENT

TO SHARE ACCOMMODATIONS - Small house in Chesterville, 1-bedroom available to rent, free parking. Call 448-3013.
29stfc

HOUSE FOR RENT - Near Avonmore. Available immediately. Phone 346-5444.
30

FOR RENT - Newly renovated 1-bedroom apartment with deck, stove, fridge and laundry facility. On 1st flr., Winchester. Available Mar. 1. Phone 448-1730.
28tfc

FOR RENT - 1-bedroom apartment on River Road, Winchester. Kitchen, living/dining room, fridge and stove, private entrance. Parking and snow removal. Immediate possession. $450 monthly. No pets please. 821-2362.
28tfc

FOR RENT - 2-bedroom apartment available Apr. 1. Large living room, bathroom & kitchen. Approx. 1100 sq.ft. 2nd floor King St., Chesterville. Large sun deck for summer enjoyment. Rent $465/month. Apply Box 519. No pets.
24tfc

FOR RENT - 2-bedroom apartment, Chesterville $475/month plus utilities. Practically new. References required. 448-2332.
23tfc

FOR RENT - 2-bedroom apartment in modern block, Chesterville. Includes fridge, stove and parking. Utilities extra. Available immediately. Phone 448-2558.
22tfc

FOR RENT - 2-bedroom apartment in Chesterville $460/month plus utilities. 774-5323.
16tfc

FOR RENT - 1-bedroom apartment in Chesterville. Call 448-2051.
15tfc

FOR RENT - 2-bedroom apartment in Williamsburg, secure building with laundry. Free parking and water. Available Nov. 1. Call days 652-4802, evenings 652-2319.
12tfc

FOR RENT - 2-bedroom apartment, 43 Moffat St., Morewood. Large yard, laundry facilities, parking. Now available. $470/month plus utilities. Phone 771-6433 or 448-1224.
35tfc

BIRTH

JONES
Bob, Gloria and Jimmy are pleased to announce the safe arrival of Kaitlyn Rosemarie born February 17 weighing 6 lbs. 7 oz. Special thanks to Drs. Rosenquist and Slowey and the nurses on the maternity ward at W.D.M.H. Also thanks to Aunt Shelley.
29

AUCTION SALES

ESTATE AUCTION SALE
SAT., FEB. 28
10:30 A.M.
MODERN & ANTIQUE FURNITURE, DISHES & COLLECTIBLES
Henderson Hall
Church St., Winchester

Woods fridge used 6 months; Hotpoint 30" electric stove used 1 yr; Thomas electric organ; microwave oven; Quasar color TV; Panasonic stereo; G.E. automatic washer; Electrolux rug shampooer; Electrolux vacuum cleaner, new condition; 2 chrome sets; 3 pine bar stools; chesterfield & chair; coffee & end tables; miracle rocker; Vilas maple table; 4 pce. bedroom suite, box spring & mattress; Gibbard coffee table; occasional chairs; small desk; chest of drawers; dressers; pots; pans; dishes; bedding; quilts; gas lawn mower, new condition; garden tools; saw; chains. ANTIQUES: Dining room suite, table with 6 chairs, 3 leaves, buffet, excellent; low back oak sideboard with mirrored back, excellent; set of 4 press back chairs; dressers; washstands; odd press back chairs; steel Coke sign; Coke cases; Coke cooler; old bottles; small parlor tables; pictures; mirrors; fishing tackle; floor model radio; drill press; quilting frames; copper boiler; milk can; glass butter churn; wooden wheel barrel; Aladdin lamp; liquor cabinet; German vase; carnival; cranberry; Tom & Jerry punch bowl set; good selection of dishes. Large number of unlisted items. TERMS: Cash. Household contents of Mrs. Gillies of Finch plus other estates.

AUCTIONEER
Harold Ball
613-448-3161
29-1

IMPORTANT ESTATE AUCTION
SAT., MAR. 7
10 A.M. (viewing from 8:30 a.m.)
ANTIQUES, FINE FURNITURE, COLLECTIBLES & MODEL TRAIN COLLECTION
for late Irene Hill
Ottawa, Ont.
at Vernon Recreation Centre
Vernon, Ont.

Personal estate of the late Irene Hill, founder of Irene Hill Dress Shops. Auction 1/2 mile east of Food Town Grocery Store, just off Hwy. 31.

Walnut drop front desk/china cabinet; oak flat to wall china cabinet w/glass front and sides; oak curved glass china cabinet w/bevelled glass mirror; mahogany spooled 4 tier shelf; wooden lion head round stand w/2 brass shelves; 3 hand carved occasional tables from Korea; walnut spool legged side table; nest of tables w/wooden inlaid carvings; Oriental coffee and end tables w/inlaid wood carvings; chesterfield and chair; 2 parlor chairs; Queen Ann arm chair; 3 Duncan Phyfe chairs w/needlepoint seats; cast iron pole lamp; oval drop leaf gate legged walnut table; spooled knick-knack shelf; 4 press backed chairs w/round inlaid stenciled seats; oak hall tree; 2 red velour rockers w/footstools; 5 pce mahogany bedroom set; Gibbard double bed; dresser; chest of drawers; 2 Chinese woven rugs, 4x6; wrought iron table w/3 chairs; oak table top Edison gramophone w/several cylinders; Gossard all seasons short wave radio w/speaker horn 77-A; Oriental wooden, china and glass figurines; pr. of Italian statues; paintings and prints by Wolf, Whitley, Chandler, H.W. Wagner, Ernest Neumann; Jardinere; brass designed tea pot; Oriental brass tea maker; 9 floral china pieces; cast iron monkey lamp; Royal Doulton "The Mask Seller"; brass statues; marble figurines; 4 seasons Oriental wall pictures approx. 12"x36"; Limoges china pieces; several men, women and children figurines; 11 place setting Johnson Bros. dishes; Oriental china set; 9 Royal Worchester egg coddlers; large spoon collection; G.E. washer and dryer; Kenmore upright freezer; Sanyo microwave; Kitchenaid built-in dishwasher; chrome table w/4 chairs; pots, pans, china mugs, casseroles; Blue knob glasses; several jewelry boxes; wooden music box; electrified Gone With the Wind lamp; African masks; 2 wooden Grandfather clock cases w/parts, not assembled; display case; 8 crocks; 4 Wade of England mugs, steins of British cars; green and brown collectors bottles; small cast iron ornamental pieces; Oriental hand carved game board w/hand carved chess men; 4 Norman Rockwell mugs; 1902 Sears Roebuck catalogue; set of 14 Model Engineer books; magazines; set of Live Steam books, 1957-1982; radio books; microscopic kit; 4 drawer filing cabinet; train books and manuals; Popular Mechanics books. TRAIN COLLECTION: Tyco precision engineered HO locomotives; Bachmann RO electric train; numerous pieces in boxes including cabooses, passenger cars, locomotives, freight cars, etc.; HO gauge track set; locomotives built in Britain by Rovex Scale Models Ltd. Many unlisted items. NOTE: James and Hill Auctioneers are proud to present one of the finest estate auctions we have ever handled. An outstanding array of quality furnishings, antiques and collectibles from Canada and around the world. This is the first of 2 sessions. The second offering will be held on March 28. TERMS: Cash or cheque with proper I.D.

AUCTIONEERS
Carson Hill
821-2946
Stewart James
445-3269

AUCTION SALES

AUCTION SALE
SAT., FEB. 28
11 A.M.

Household furnishings, collectables, glass, coins, many misc. articles.
Ray Smith Sales Hall
Crysler, Ont.
613-346-5483
29-1

ESTATE AUCTION
THURS., FEB. 26
6 P.M.
McHaffie Auction Hall
Morrisburg, Ont.

Flea market effects of the late Mr. Gary Schulz of Ottawa will be sold with a household from Seeley's Bay.

5 pcs. oak bedroom suite, new; 5 pcs. dinette set w/swivel chairs, new; hide-a-bed; couch; 9 pcs. antique dining set; small antique tables; spin washer; apt. size dryer; 7 cu.ft. freezer; patio furniture; 5hp Mastercraft mower; ladder; shovels; selection of lamps; pictures; books; collectables; old games; silver plate pcs.; assortment of advertising signs & glassware; glass; display cabinet; jugs; cookie jars; plates; clocks; pottery; depression; tins; books; records; these items collected for many years. An excellent opportunity for buyers and collectors.

AUCTIONEER
Sheila McHaffie
VISA & Mastercard accepted. Hall open 5 p.m. day of sale.
29-1

HERD SALE
THURS., MAR. 5
11 A.M.
for Robert & Emily Stewart
Russell, Ont.
at Leo's Livestock
Greely, Ont.

39 head of Holstein dairy cattle most P.B. and some grade, consisting of 37 cows bred for year round milking and 2 bred heifers.
Info: 613-821-2634
29-1

COMING EVENTS

SUNDAY BRUNCH - At the Country Kitchen Restaurant, 9:30am - 2pm. Corner of Highways 31 and 43, Winchester. Adults $6.95; Children under 8 years, $2.95. Call 774-2417.
tfc

JASPERS CAFFE - Sunday brunch closed this Sunday, Mar. 1 but offered again Sunday, Mar. 8, 9am - 1pm.
29-1

STREET JAZZ DANCE REGISTRATION - Instructor Patrick Magoo Cook. Registration Feb. 25, 7:30pm, Finch Legion Hall upstairs. Classes Wed., Mar. 4 to Wed., May 27. Ages 4 to adult. Contact Patrick or Shanna 936-0557.
29

SURPRISE BIRTHDAY PARTY - In honor of Clayton Shaver, Thurs., Feb. 26, 9 - 11pm, upstairs, Finch Legion. Best wishes only.
29stf

DFA ANNUAL MEETING - To be held on Fri., Feb. 27, 8pm at the Morrisburg Meeting Centre (formerly the Training Institute). Guest speaker: Sharon Rounds, OFA vice-president.
29

SURF & TURF DINNER, AUCTION & DANCE - Sat., Feb. 28, New Williamsburg IOOF Hall (downstairs). Dinner & Dance $25. Tickets available at 535-2650. Dinner 7pm. Dance $5 at the door, 9pm - 1am. Music by Dennis Whitteker.
29

DFA MEETING - The regular monthly meeting of the Dundas Federation of Agriculture will be held on Wed., Mar. 4 at the OMAF boardroom, Winchester, 8pm. Everyone welcome.
29-1

EUCHRE TOURNAMENT - Sat., Mar. 7, 1pm (sharp), Finch Community Centre. Open for everyone (over 19 years). $15/person includes hot meal. Cash prizes and refreshments.
30-2

ST. PATRICK's TEA & BAKE SALE - St. Mary's School, Chesterville, Thurs., Mar. 12, 11am - 2pm. Adm. Adults $3, children $2. Everyone welcome.
31stf

N.D.D.H.S. 35th REUNION on Sat., May 16 at Winchester Community Centre. Dinner catered by AJ's, entertainment by North Dundas Jazz Band, dance to Ambush. Tickets available at The Country Boy, The Brookslyn and North Dundas High School, 448-2328. $30 each before April 18, 1998, $35 each after April 18. On Sun., May 17, Open House at school from 1 - 4pm. Plan now for a weekend of reminiscing!
27tfc

INSIGHT TOURS
Of Great Britain & Europe
From $565.+ air & taxes
*Discounts may apply if deposit made before February 28/98
Call 543-2133 Morrisburg
448-3714 Chesterville
THOM TRAVEL
Reg. #2430849

All Sunworthy & Provincial Books
40% off
Ends Mar. 30/98
All In-Stock Wallpaper & Border
$1.99 to $20.99 double
CURRAN CARPET CENTRE
18 Industrial Dr., Chesterville
448-2068


Night Snowmobile Rally
Crysler Camp
Starts at Crysler Camp
7:00pm
Friday, February 27, 1998
Light Lunch - Lots of Fun
Proceeds to
Seaway Valley Devils - Girls Broomball Team representing Ontario in Nationals in Regina, Sask.

Custom-Made For You
Thinking of having your jewellery re-designed?
Our goldsmith/gemmologist will be on premise
March 11th
3pm to 7pm.
By Appointment Only
Call 448-2804
Turn Your Old Jewellery Into New Treasures
THE BROOKSLYN JEWELLERY & GIFT
20 King St. Chesterville

SAND ROAD SUGAR CAMP
PANCAKE HOUSE and BANQUET FACILITY
Come visit our maple sugar lodge...
FEBRUARY
Open weekends
Saturday & Sunday 9am to 5pm
MARCH & APRIL
We're open 7 DAYS A WEEK
9am to 5pm
Sunday to 7pm and later for group bookings
• Educational Tours
• SNOWMOBILERS...
When the trails are ready, we are too!
Stop in for hot treats Wed. - Sun.
Call for more information
RR1 Moose Creek, Ontario
613-538-2991

DMC Carpentry
DMC CARPENTRY
R.R. #3, Crysler, Ont. K0A 1R0
987-2058
Renovations, Additions, Doors, Windows, Decks, Siding, and more.
SEAMLESS EAVESTROUGH
Darren Chambers

SULLIVAN BROS.
(Since 1950)
Snow Removal by Hour/by Job • HiHoe for Fence Line Removal & Ditching • Dump Trucks • Backhoe • Moving & Jacking of Houses & Foundations
Call
448-3410 • 448-2332

Treat Yourself

Let KAREN'S HAIR STUDIO help pamper yourself.
Call today for an appointment
Karen Parker-Neville
Main Street N., Chesterville
448-2152

Chez Mercedes Gift Shop
"Gifts for all Occasions"
Located beside Finch Pizzeria
Open 7 Days A Week
984-0151

FREE Hall Rental for Stags & Wedding Receptions
The Faucet Hall
Chesterville - 448-4083

record classifieds

VISA

Classified Advertising Deadline 1 pm Tuesday. Phone orders by Visa or Prepaid only. Call 448-2321. $4.00 + GST Minimum for 20 words. Extra Words 20¢ each.

TOWN & COUNTRY TANNING

Where the sun shines all year long

984-2050

Located at Karen's TV & Appl.
Hwy 43W, Finch

Gift Certificates available

JUMPIN JACKS

Licenced Restaurant

Corner of Hwy. 43 & County Rd. 7,
(Dunbar Rd.)
Chesterville

Friday Night
&
Saturday Night

Hip of Beef
&
Pasta Bar

Call 448-3434

BDO DUNWOODY CHARTERED ACCOUNTANTS

Our Winchester office offers a full range of services in areas of:

- Financial Statement Preparation
- Personal Tax Returns and Planning
- Computer Installation and Training
- Goods and Services Tax Consulting

475 Main St., Winchester, Ont. K0C 2K0
Tel.: (613) 774-2854 • 1-800-268-0019

Happy 60th Birthday, Dad
February 26, 1998

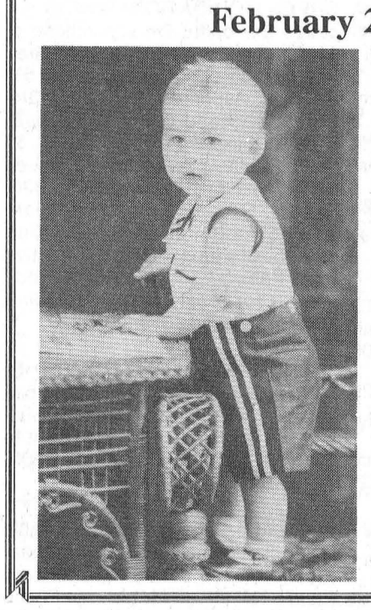

Surprise Party
for
Clayton Shaver
Thursday, Feb. 26
9pm - 11pm
Upstairs, Finch Legion

Best Wishes Only

Love Vicky, Wendy & Scott

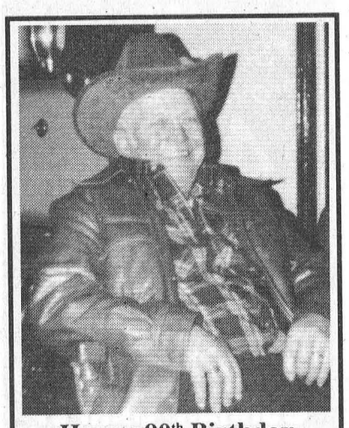

Happy 90th Birthday
Love your family

Dr. Steve M. Zajacz and Associates

DENTISTRY

We provide the following services for children and adults:

- Preventive • Root Canal Therapy
- Crown & Bridge • Orthodontics
- Surgery • Dentures

We Welcome New Patients!

For an appointment please call 448-3389

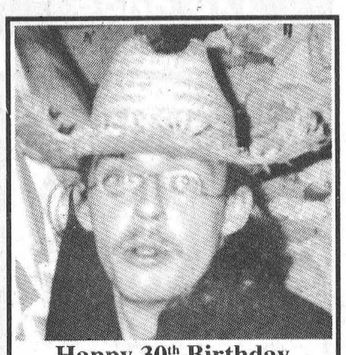

Happy 30th Birthday
"Blitzo"
February 22
From: John, Tracey, Alley, Barry & Jen

New to our area

WELCOME WAGON SINCE 1930

Have you just moved? Are you a bride-to-be? Are you having a new baby?

For FREE INFORMATION and GIFTS

call

WELCOME WAGON SINCE 1930

Elaine Forward
448-1631

Maxville Farm Machinery Ltd.

Your authorized dealer in Eastern Ontario Representing

Kverneland — Ploughs & Silawrappers
NEW HOLLAND — Tractors & Farm Equipment
DION — Forage Boxes & Blowers
Ezee-On — Cultivators & Discs
Farm king — Grain Cleaners & Augers
MS — Sprayer
Brillion — Seeders & Cultivators
PRONOVOST — Sila Tuber & Snowblowers
ALLIED — Front end loaders

We are located to serve your Agricultural needs at
2508 Highland Road South
Maxville (613)527-2834 (613)527-2703 fax

CHURCH DIRECTORY

Worship Together

NATIONSIDE PENTECOSTAL CHURCH
13 Albert St.
CHESTERVILLE
Pastor: Rev. Harold J. Morden
Assistant Pastor: Tim Beech
448-2084
SUNDAY, March 1, 1998
10:00 A.M. Sunday School
11:00 A.M. Communion Service
Message: "Walking By Faith"
7:00 P.M. Prayer Warriors
7:30 P.M. Praise Gathering
Focus On The Family Video Series, "That The World May Know - #22 City Of The Great King"
Wed. 7:00 P.M. Family Night
- Adult Bible Study
- Kids for Christ (Ages 4-12)
- Nursery (Ages 3 & under)
Fri. 7:30 P.M. Youth In Cross Training
Feb. 28 1:00 P.M. Youth Toboggan Party
Mar. 8 1:30 P.M. Gospel Concert with Rick & Val Ross
DIAL-A-PRAYER: 448-3815
Affiliated with the Pentecostal Assemblies of Canada
May 1998

HARMONY COMMUNITY CHURCH
Evangelical Missionary Church
Hwy 31 & Ormond Road
774-5170
Pastor:Rev. Bruce North
SUNDAY, March 1, 1998
Super Church for Ages 1 - 12
50 Day Adventure Starting
10:30 A.M. Morning Worship
Sermon Topic: "Finding Tension's Good Side"
Wed. 7:30 P.M. Bible Study
Difference Makers Together!
December 1997

PRESBYTERIAN CHURCH
Morewood &
ST. ANDREW'S - Chesterville
Pastor: Rev. Bert de Bruijn
448-1304
SUNDAY, March 1, 1998
MOREWOOD
11:00 A.M. Sunday Worship Nursery and Sunday School
CHESTERVILLE
9:25 A.M. Sunday Worship Nursery & Sunday School
Tues. 9:30 A.M. Women's Bible Study "Coffee Break", toddlers' "Story Hour" and Nursery
Tues. 7:30P.M. Life in the Spirit Seminarleaves for Orleans
Wed. Feb. 25 6:30 P.M. Kids Club meets in the Hall
Wed. 7:00 P.M. Senior Choir
Thurs. 7:00 P.M. Praise & Bible Study, #34 Senior Apts. Water Street
Fri. 7:00 P.M. Youth Group
COME EXPECTING LEAVE REJOICING
May 1998

UNITED CHURCHES CHESTERVILLE - MOREWOOD
Minister: Rev. Roy Harwood
SUNDAY, March 1, 1998
9:30 A.M. - MOREWOOD
11:00 A.M. - CHESTERVILLE
Everyone Welcome
July 1997

ST. LUKE'S - KNOX PRESBYTERIAN CHURCH
FINCH
Interim Moderator
Rev. Bert de Bruijn 448-3813
SUNDAY, March 1, 1998
11:00 A.M. Morning Worship & Sunday School Classes
Everyone Welcome!
December. 1997

ST. MARY'S CATHOLIC CHURCH
CHESTERVILLE
448-3262
SUNDAY, March 1, 1998
MASSES
Saturday: 5:30 P.M.
Sunday: 9:00 A.M. & 11:00 A.M.
January 1998

DUNBAR PRESBYTERIAN CHURCH
DUNBAR
Rev. Gregory W. Blatch
Organist: Mrs. Marjorie Thom
SUNDAY, March 1, 1998
9:30 A.M. Sunday Service
Everyone Welcome!
May 1998

CHRISTIAN REFORMED CHURCH
WILLIAMSBURG
Rev. George Rowaan
448-2351
SUNDAY March 1, 1998
First Sunday of Lent
9:30 A.M.
"You Are Invited"
Luke 14: 15-24
Celebration of The Lord's Supper
Sunday School for all Children ages 3 - 12
7:30 P.M.
"When Others Oppose You"
Hebrew 12: 3
Celebration of The Lord's Supper
Child care available
Pastor Rowaan at both services
Please join us for worship
May 1998

DISCOVERY BIBLE FELLOWSHIP
Rev. Andre Lauzon
774-0721
Your teenagers are our priority.
Meeting at the Winchester Public School
SUNDAY, March 1, 1998
9:30 A.M. - Worship Service
11:00 A.M. Discovery Hour
For more information 774-0721 or Box 264, Winchester, Ont., K0C 2K0
Friendly, Caring, Accepting
January 1998

THE ANGLICAN PARISH OF WINCHESTER, CHESTERVILLE, CRYSLER AND SOUTH MOUNTAIN
Rev. Robert Assaly
774-2236
Feb. 25 Ash Wednesday
10:00 A.M. - Winchester
6:00 P.M. - South Mountain
SUNDAY, March 1, 1998
8:00 A.M.. - Chesterville
11:15 A.M. - Winchester
9:30 A.M. - South Mountain
July 1997

Advertising Pays

BRUCE R. KERR
Insurance & Investments
456 Main St. E., Winchester
Tel. 774-2456 bkerrins@istar.ca
• NO FEE INVESTING •
BRUCE R. KERR INSURANCE AND INVESTMENTS
Cashable RRSP
1 yr. 4.90% 2 yrs. 5.05% 5 yrs. 5.30% 4.40%
*Some minimums apply. Rates subject to change.
LIFE • DISABILITY • GROUP INSURANCE • GICs • MUTUAL FUNDS
Serving the area for over 15 years
Hours: Mon.-Fri. 9 am-5 pm; evenings and Saturdays by appointment



Bruce R. Kerr
DEPOSIT BROKERS

THE TOWNSHIP OF NORTH DUNDAS
547 St. Lawrence Street,
P.O. Box 489
Winchester, Ontario K0C 2K0
(613) 774-2105 (T) (613) 774-5699 (F)

GENERATOR AUCTION SALE

The Township of North Dundas will hold an auction February 28, 1998 to dispose of generators purchased during the recent ice storm.. Auction will take place at the MTO yard 12269 Hwy. #43. Viewing 9am to 12 noon. Auction to begin at noon. No reserve bids accepted.

Howard F. Smith
Clerk-Administrator
Township of North Dundas

DAVID BROWN CONSTRUCTION LTD.

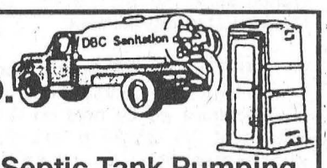

Portable Toilet Rentals

- Daily, Weekly, Monthly
- Construction Sites - Special Events
- Customer Pick-Up Discount
- Modern Polyethylene Units
- Mobile Sanitation Trailers
- Washbasins

Septic Tank Pumping
Residential - Commercial
Installation - Repairs
AFTER HOURS EMERGENCY
930-9502

INGLESIDE - 537-2255 • CORNWALL - 938-2536

Forthcoming Marriage



Cantin – Quesnel

Mr. & Mrs. Claude Quesnel of Crysler are pleased to announce the forthcoming marriage of their son Jérôme to Catherine, daughter of Raymond and Jeanette Cantin of North Bay, Ontario. The marriage will take place on May 16, 1998 in North Bay.

Upper Canada Fuels

PETRO-CANADA®

A Marketer of Petro-Canada Products
Distributeur de produits Petro-Canada

- Top Quality Petro-Canada

Diesel, Gasoline, Lubricants
• Furnace & Stove Oil • Automatic Delivery
• Sales and service of oil-fired furnaces and water heaters

GLEN DROPPO
Sales Representative
for your home and farm needs
serving the Chesterville area
For all your home comfort and agricultural needs, call Glen at **774-2405** or the office at **225-0700.**

BUDGET PLAN AVAILABLE

MOVIES AT KAREN'S T.V. & APPLIANCES
1Km West of Finch • 984-2050

NEW RELEASES - Arriving every Tuesday
Mad City • The Edge • Grizzly Adams • The Devil's Advocate • Most Wanted • Air Force One • G.I. Jane • Excessive Baggage • Kull • Hercules

Reservations Welcome!

HOURS: Mon. - Thurs. 9:00 am -7:30 pm;
Fri. - Sat. 9:00 am - 8:30 pm; Sunday 12 Noon - 5 pm

record classifieds

VISA

Classified Advertising Deadline 1 pm Tuesday. Phone orders by Visa or Prepaid only. Call 448-2321. $4.00 + GST Minimum for 20 words. Extra Words 20¢ each.

CARD OF THANKS

CARD OF THANKS

Jack and Mary Durant extend a sincere thanks to family, friends, business associates and customers for the many phone calls, support and help at the tragic truck-train accident and death of a very close business partner, Robert Emery of Wakefield. Your help in cleaning up debris, salvageable cargo and business paperwork scattered all over is deeply appreciated. Also, donations given to Jeannine, Rob's wife, in Rob's memory to help their son Denis carry out their family's dream is overwhelming. Your kindness and generosity will long be remembered.

Jack & Mary Durant
29stf

CARD OF THANKS

May the Sacred Heart of Jesus be praised, adored and glorified throughout the world forever and ever. Amen. Say this prayer 9 times a day for 9 days and your prayer will be answered. Thank you to the Sacred Heart of Jesus.

B.G.
29

CARD OF THANKS

EMPEY - The family of the late Baden Empey would like to thank family, friends and neighbors for the many acts of kindness at our time of sorrow. Thank you for the floral arrangements, donations and food brought to our homes, a very special thank you to the St. Lawrence Residence and Woodland Villa for their excellent care this past year. Thanks to Brownlee Funeral Home, Aberdeen Lodge 302 and Rev. Lloyd Smith for their kind and comforting words. Special thanks to Rosemary Rutley for sharing her fond memories with us. Yours acts of kindness were greatly appreciated.

The Empey Family
29

CARD OF THANKS

A sincere thank you to family, friends and neighbors for their kindness after the passing of my father, Baden Empey. I would like to thank Rev. Lloyd Smith and Rosemary Rutley for their kind words during the funeral service, along with the Brownlee Funeral Home, the Aberdeen Lodge 302 and visiting members. Special thank yous to the nurses and staff at the St. Lawrence Residence and Dr. Jacques, the nurses and Dr. Thomas at Woodland Villa, also his roommates Mr. Weagant and Mr. Jackson. Thank you to the W.D.M.H. We greatly appreciated all the donations, flowers, cards, food and comforting words.

Gerald Empey

CARD OF THANKS

HEIBLEIN, Albert 1925-1998. Bernadette and Peter Van Gurp, along with Bernadette's mother, Betty Heiblein, would like to thank all of our dear friends and relatives for their sympathy and comfort during this difficult time. We are deeply touched by the thoughtfulness and concern everyone showed us through their cards, flowers, charitable donations and the numerous meals which we received. We would like to send special thanks to Dr. Ducas, Dr. Smar and Paramed for the help they gave mom at home; to Father Kelvin Maloney of Blessed Sacrament for the touching mass and to the CWL for the appetizing lunch served after the funeral. We would also like to thank everyone at Lahaie & Sullivan Funeral Homes, West Branch, for their professionalism. Their concern and sensitivity were truly appreciated. The care and kindness of everyone will not be forgotten.

Pete & Bernie Van Gurp & Betty Heiblein
29

CARD OF THANKS

CARD OF THANKS

I wish to express my sincere thanks and gratitude to Dr. Burke, Dr. Slowey and nurses on I.C.U. and third floor during my recent stay at W.D.M.H. Also special thanks to the Milk Committee for their support and concern and for the beautiful fruit basket. Thank you to friends and neighbors for best wishes, cards, phone calls and visits. Thank you all.

Brian Powell
29

CARD OF THANKS

I would like to thank Dr. Adamson, Dr. Heymans and Dr. Schnurr. I would also like to thank the 2nd floor nurses, ambulance drivers and Elke Bielz, the physiotherapist. Also, I can't forget all family, friends and neighbors who visited and sent cards and flowers while I was in Winchester Hospital, it was much appreciated.

Graham Merkley
29

CARD OF THANKS

I would like to thank my kind neighbors, friends and relatives for their support while I was in the W.D.M.H. and since returning home. Thanks for food, visits, treats, phone calls, flowers and cards. Special thanks goes to Dr. G. Slowey and Mary for their unlimited concern. All was gratefully appreciated.

Luella E. Cumming
29

CARD OF THANKS

MANLEY - The family of the late Peter Manley would like to express their sincere thanks to family, neighbors and friends for their expressions of sympathy, flowers, cards, visitations and donations. A special thanks to the Red Cross Homemakers and Meals-on-Wheels volunteers for their loving care and attention. To Monsignor Michael J. O'Brien and Deacon C. Chisholm for their support and understanding through this difficult time and for the beautiful funeral mass, we thank them. To Tammy McRae and St. Bernard's parish choir our heartfelt thanks for sharing the beauty of your voices. To the Knights of Columbus for the prayer service and Honor Guard. To Brownlee Funeral Home your care and compassion is greatly appreciated. To the Catholic Women's League for preparing and serving the luncheon, our heartfelt appreciation. Sincere thanks to one and all - we will remember him well.

The Manley Family
29

AUCTION SALE

HOLSTEIN SALE
FRI., FEB. 27
12 NOON
Hugh Fawcett Sale Arena
Winchester, Ont.

Registered and Grade milking herd dispersal for Don and Jack McCulloch, Marysville, Ont. 49 Big, good uddered free stall cows sell. These cows are not on test but are milking well and bred for year round production. The McCulloch's have milked for generations and offer a fine herd for sale.

FOLLOWED BY MONTHLY CONSIGNMENT SALE. A fine selection of close and fresh cows. Some top fresh 2 yr. old P.B. heifers. Service age bull sired by Mason. MORE CONSIGNMENTS WANTED.

Call Hugh Fawcett Auctions Inc.
Winchester, Ont.
613-774-3363
Barn 774-1369

29-2

Advertising Pays

ALARMS INC

"Your Security Is Our Business"

• Sales • Service • Leasing • Monitoring

We own our own central monitoring system

We transfer monitoring accounts at no cost!

J. Bordeleau

Cornwall 938-6924 — **Chesterville** 448-9090

"25 Years In Business"

1 South Branch Rd. Cornwall

PROTECT LIFE & PROPERTY

~~$299~~ ~~$199~~ ~~$99~~

Limited Time Offer

$59.00

Canada's Largest Security Company

Protects At Home or Away
Alerts Police Fire or Ambulance

For A Free Quotation

(613) 736-8888 Ext. 7004
1-800-387-9999 Ext. 7004

Former Law Enforcement Officer

50th ANNIVERSARY CELEBRATION

1948 ALBERT GALE 50th ANNIVERSARY REAL ESTATE LTD. 1998

$50,000 DRAW

Whoa - Stop - Stay put until you talk to your Gale agent

YES - $50,000 to be given to one of our customers in 1998 to celebrate our **50** years serving our community needs

Buy or sell through YOUR Gale agent in 1998 and you automatically qualify for the draw for $50,000!

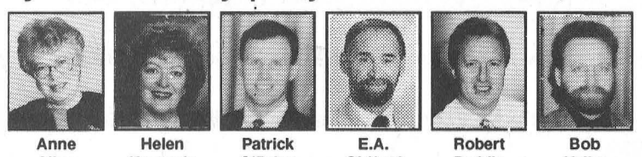

Anne Allen | Helen Kennedy | Patrick O'Brien | E.A. Oldford | Robert Peddle | Bob Volks

DON'T MISS OUT - CALL YOUR GALE AGENT

*Certain terms and conditions apply.

ATTENTION EMPLOYERS

The Employment and Education Resource Centre has a

New Program for local youth.

A wage subsidy of up to $4.00/hr. is available to help you hire and train a young person.

Help the EERC invest in young people in our community. Help us to put their talents to good use and help yourself to some of the best employees you may ever have. Do you remember who gave you your first big break?

Attention JOB SEEKERS

If you are between 16 and 24 years of age, out of school or in part-time studies and seeking employment.
We can help!

For more information call or visit us!

144 Pitt Street, Cornwall.....933-9675
Morrisburg.....543-4067
Winchester.....774-1845

EMPLOYMENT AND EDUCATION RESOURCE CENTRE OF CORNWALL AND DISTRICT, INC.

Albert Gale Real Estate Ltd.
Winchester 774-2881

50th ANNIVERSARY CELEBRATION



$105,000, Victorian and simply gorgeous interior. **Bob Peddle, 989-1919.**

MAKE A FRESH START IN '98



$112,500. 2 acres of landscaped land. A-1 bungalow. **Bob Volks, 774-5040.**



$75,300. End unit, freehold townhouse. 3-season porch, natural gas heat. **Anne Allen, 535-2578.**



$116,500. 3-1/2 acres of land, renovated from top to bottom. **Helen Kennedy, 448-3528.**



$42,000. Affordable commercial building, Chesterville. **Patrick O'Brien, 448-9060.**

PICK OF THE WEEK



$50,000, 50 acres farm land west of Inkerman. **E.A. Oldford, 774-4253.**



E.A. Oldford

FULL-TIME ALL THE TIME

RE/MAX®

metro-city realty ltd.
Telephone 737-7200



Alan LaPierre 448-3306

Take it to the MAX...

FULL MLS SERVICE AT COMPETITIVE RATES



$119,000

AMAZING DECOR, pine sunroom, skylights, gas fireplace, Jacuzzi, country kitchen, 7 appliances, formal dining, gas furnace, central air, double insulated garage, workshop, woodstove and more.



$93,500

OWNER TRANSFERRED, dynamic split-level, family room, pine kitchen, dining, living room with bay window, 3 bedrooms, 2 baths, 1992 gas furnace, workshop. Shows like new.



$99,500

FAMILY READY, 5-bedroom renovated farm house, gourmet oak-island kitchen, dining, huge living room, rec room, 3 baths, laundry plus mud room, garage. Immediate possession.

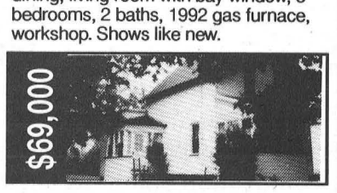

$69,000

OWNER SAYS "SELL". 2-storey, 3-bedroom home, nestled on 85'x210' treed lot, country kitchen, family room, 2 baths, gas furnace, 2 enclosed porches, new windows, garage, loft.

BUY OR SELL WITH CONFIDENCE • CALL ALAN, 448-3306

Do you want your property SOLD?

RE/MAX MARKET SHARE

RE/MAX Agents outsell their competitors by 62%

1997 Residential Sales (ends) Per Agent

There is only one Number 1 in Real Estate

Based on data gathered from Multiple Listings Sales and therefore do not necessarily reflect all real estate activity in the market.

CALL EDNA AND BILL TODAY FOR RESULTS YOU CAN COUNT ON!

RE/MAX — 21.3

All Other Brokers — 13.09



EDNA GILES 774-3946



RE/MAX® metro-city realty ltd. 737-7200 DIRECT LINE **774-3946**



BILL GILES 774-3946

TOWNSHIP OF SOUTH STORMONT

P.O. Box 340
Ingleside, Ontario K0C 1M0

TENDER

50 Picnic Tables

The Corporation of the Township of South Stormont will receive sealed tenders, clearly marked for "PICNIC TABLES" until Friday, March 6, 1998 at 2:30 P.M.

The lowest or any tender not necessarily accepted.

Specifications and drawings can be picked up at the Township office, County Road 14, Ingleside, Civic #4949, between the hours of 8:00 A.M. and 4:30 P.M., Monday to Friday.

Norma Barker/Dale Swerdfeger
Facilities Managers

Rothwell-Osnabruck School
Ingleside, Ontario

Presents

Grade 8 Orientation Night

Thursday, Feb. 26,
7:30 p.m.
Osnabruck Hall - R.O.

All interested Grade 8 pupils, parents and guardians are welcome to attend.

Presentations will be made by:

Principal - Susan Lopez
Vice-Principal - Tom Green
Student Council President - Maria Bruining
Athletic Association Pres. - Alexia Campoli
Psychometrist - Mrs. Cheryl Langford
Counsellor - Charles Eadie

School Tours/Classroom Visits Follow



CRYSLER FARM & SEED SHOW

March 5 & 6

Doors Open

Thursday
Noon to 9:00 pm

Friday
10 am to 4:30 pm
Presentations 3:30 pm

Come and see the latest in farm machinery, garden equipment and the many displays of corn, seed and more...

2 Trophies to be presented

• Best Indoor Display • Best Outdoor Display

The ***Seed and Forage Show*** is open to all farmers in Stormont, Dundas and Glengarry. the rules and regulations are:

1. Exhibitor restricted to one entry per class, except when showing two distinct varieties in Classes 50 and 51.
2. All exhibits must have been grown in 1997 by the exhibitor. Exhibitors must be prepared to take an affidavit to this effect if requested. Where a farm business is operated as a partnership or a limited company, no more than one exhibit per class will be allowed, with exception of Classes 50 and 51.
3. **Entries will be accepted up to 11:00 a.m., March 4, 1998** and must be displayed in plastic bags available at the show or from your Agricultural Office.
4. Any exhibitor violating any rule of the Show will forfeit his/her Prize Money.
5. The management will not be responsible for loss or damage to any exhibit or for the return of exhibits or containers.
6. Up to two exhibits per class per County as approved by the judges will be eligible for exhibiting at the Ottawa Valley Farm Show, March 18, 19 & 20, 1998.
7. To be eligible to show at the Ottawa Valley Farm Show, all exhibits must have been judged at the Crysler Seed and Forage Show.
8. All exhibits which are not going to the Ottawa Valley Farm Show must be removed from the hall by the exhibitor immediately following the **Awards Presentation at 3:00 p.m. on March 6, 1998**.

PRIZE MONEY: 1st $15.00, 2nd $10.00, 3rd $5.00, 4th $5.00, 5th $5.00

PREMIER EXHIBITOR AWARD To the exhibitor winning greatest number points in all classes of the show, based on the following point system. 1st - 10, 2nd - 9, 3rd - 8, 4th - 7, 5th - 6.

Other Special Awards will be assigned at the discretion of the committee.

Committee Members: Michel Glaude, Uwe Loos, Pat Chambers, Francis Henderson, René Lalonde, Paul Vogel and Iggie Peters.

Farmers in **Dundas** may wish to drop off their seed and hay samples at either:
• Pat Chambers 448-3316 or Francis Henderson's Farm 652-4652

Farmers in **Glengarry** can drop off their seed and hay samples at either:
• Iggie Peters 347-7252 or Paul Vogel's Farm 528-4045.

Farmers in **Stormont** County will be taking own samples to show.

The Innovation '98 Competition

This competition will also take place at the Crysler Farm Show. This is your opportunity to share an innovation idea with other farmers.

PRIZES: 1st - $100.00, 2nd - $75.00, 3rd - $50.00, 4th - $25.00 & 5th - $10.00

Innovations are to be brought to the Crysler Community Centre by noon, Wednesday, March 4, 1998.

All S.D. & G. farm families are eligible. The innovation must be made on the farm. In cases where innovation is too big to bring, a photo (approximately 8" X 10") with a description of working part(s) will be accepted.

Innovation can have anything to do with -

• environmental protection • field machinery • feed systems • livestock handling • barn equipment • or anything to do with seed and forage

All entries must be accompanied by a sheet of paper describing the following:

1) Name of the Innovation
2) Function of the Innovation (what it is supposed to do)
3) Description of the Innovation (how it works)
4) Estimated cost and/or time to build

Entries, including the descriptions will be displayed mounted in space provided. Judging will be done by public ballot at the show. This competition is sponsored by the Soil and Crop Improvement Associations of Stormont, Dundas & Glengarry.

G. & J. YELLE INC. SALES & SERVICE
STABLING, FEEDING & MANURE SYSTEMS
• Butler and Ideal
• Axis Air Ventilation
• Westeel Bins
• Superior Silo
• Evacuair
CRYSLER • 987-5336

CRYSLER AUTOMOTIVE CENTRE
11 Queen Street, Crysler, ON
613-987-2911

FULLY LICENSED - PUMPS - SEWAGE SYSTEMS
WATER CONDITIONING - CENTRAL VAC
PIERRE RICHER PLUMBING INC.
SALES AND SERVICE
PROPRIETOR P.P. RICHER
P.O. Box 339
CRYSLER, ONT. TEL.: 987-2963

C. K. P.
CUSTOM SLAUGHTERING
Cut, Wrap and Freeze to your specifications
(613) 448-2324
R.R.4
Chesterville, Ont.
K0C 1H0
FERN RICHER
Owner

NEW HOLLAND
MAXVILLE FARM MACHINERY LTD.
Highland Rd.
MAXVILLE, ONT. 527-2834

SPROULE SERVICES
Total Vehicle Repair
Lowest rates in the area
• Specialists in brakes • front ends and tune-ups
• safety checks • exhausts
Pro is in our name and Quality is in our Services
Towing available • Local Pickup & Delivery
2km on Manley Rd. off Berwick Rd.
Phone for appointment
984-2278

COVER ALL Shelter Systems
"Setting The Quality Standard"
SHANE RIDGE FARMS
Custom Baling
Rita & Stephen Shane
R.R.#3, Crysler, Ont.
Fax: (613) 987-2656 • Tel. (613) 987-5735

EAST-ONT LAND IMPROVEMENT LTD.
LAS-ER-PLANE
Tile Drainage Contractor
Bulldozer • Backhoe • Floating • Grain Hauling
Home: (613) 984-2541
Fax: (613) 984-0088
Box 40
Berwick, Ont.
K0C 1G0

PETER BABCOCK LTD.
SURGE
Surge Dairy Farm Equipment Ltd.
Finch • (613) 984-2991

Paul's Tools Rental
No job is too big or too small.
We have the tools to do them all.
RAY PROULX & SON
SAND & GRAVEL
Crysler (613) 987-2118

Benoit Furniture Ltd.
Hot Point and Jenn Air Appliances
Panasonic Dealer
Carpet Centre
CRYSLER - 987-2012

BTS BYERS TRACTOR SUPPLY
1187592 Ontario Inc.
NEW & USED TRACTOR & COMBINE PARTS
BMD
REMANUFACTURED TRACTOR PARTS
Brent Byers
President
RR 4, Crysler, Ont.
Bus.: (613) 448-3015
Fax: (613) 448-1630
1-800-510-5505

Desormeaux Meats Inc. & Slaughter House
Crysler • 613-987-2148

The Chesterville Record

Sports

Publicize your upcoming events/games, scores or hot players, phone or fax
Sports Editor
Phone: 448-2321 Fax: 448-3260

This Week

Kent Young cleans up at NSIHL awards ceremony.

Please see page 16

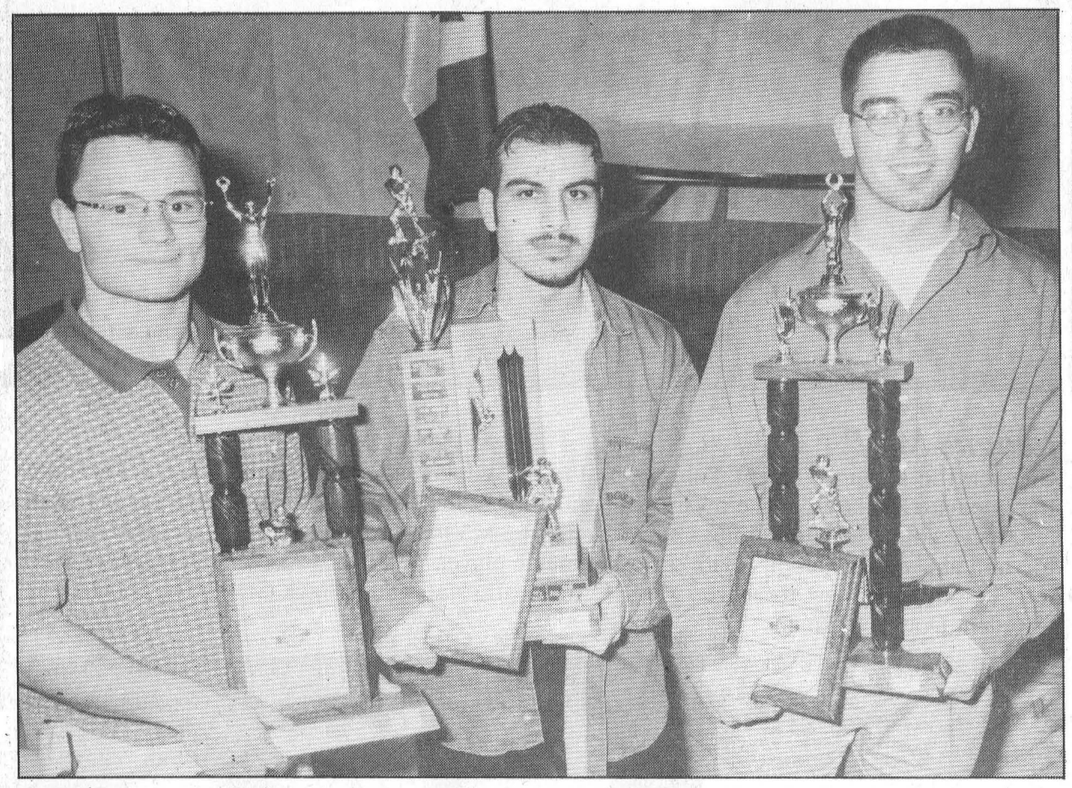



The Seaway Valley Devils girls' broomball team is off to the National Championships March 25-29 in Regina after winning the provincial juvenile title Feb. 14-15 in Barrie. Team members are (back row, from left) assistant coach Gordon MacMillan, Wendy Jacques, Jacqueline Yelle, Amy Rutters, Joanne Smith, coach Christena Yellè, (middle row) Sheena Flanagan, Dara Ferguson, Kristen McBain, Rachel Robinson, Duena Ferguson (front row) Jennifer Feeley, Amanda MacMillan, Sylvia Lavictoire, Stephanie Forgues and Lisa Labelle. Team members not in the photo are Melanie Coghlan, Calah Wright and Chantal Legault.

EOJCHL's best

The EOJCHL honored its top players at its annual awards dinner Friday night in Casselman. (Top photo) Jean-Rock Lalonde of the pennant-winning Casselman Stars was named the league's most gentlemanly player, Perter Azzie of the North Stormont Express was top rookie and Alain Paquette of the Rockland Nationals was the most improved player. (Right photo) Scott Logue and Eric Bissonnette of the Russell Thunder were the top goaltenders in the regular season; standing from left, Chris Proulx of the Long Sault Vipers received the Linden Wells trophy as the league's top scorer, Casselman's Stéphane Perth was named MVP and top defensive forward, and Russell's Matt Annis was named top defenceman. (Bottom photo) League president John Descarie (right) presents Casselman's Raymond Lavergne with the awards as the league's top coach and top exetuvie member as Rainville, Casselman captain, holds the league's regular season trophy.

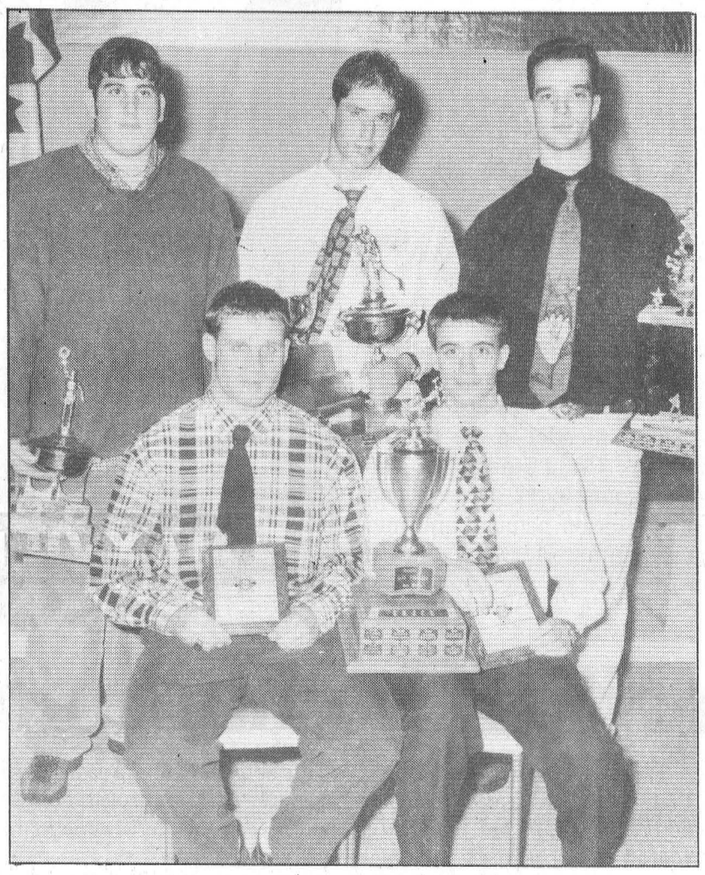



Seaway Valley Demons win berth in National Championship

Greg Hewitt
Record Editor

FINCH – While many of us were watching Canada's stellar performance at the winter Olympics, a local team was having a golden moment of its own. The Seaway Valley Devils girls' broomball team returned from the Provincial Championships in Barrie, Ont. Feb. 15 with gold after posting three straight 1-0 wins in the Juvenile Division over the weekend.

And the next stop for the Finch-based team of local girls is the National Championships in Regina, Sask. March 25 to 29. They carry Ontario's hopes for a national championship against teams from Quebec, Manitoba, Saskatchewan and New Brunswick.

The squad was one of 11 teams from eastern Ontario that made the trip to Barrie that weekend, and one of two to return with gold. They're the only team advancing to the nationals, which is only for teams in the juvenile division.

Seaway Valley Devils team members, mostly from Stormont County, play weekly on a variety of teams in Finch in the midget division of the local house league. This year, they also fielded a team in the Winchester Ladies League.

And coach Christena Yelle says while the competition will be stiff, she is hopeful the hard work the team has put in this year will pay off. This year, only the top teams from participating provinces will field teams in the nationals.

"There are no second teams being invited this year, so you know you're up against the best of the provinces," she says. "When there's only one team from Ontario going, and you're it, it's very, very serious broomball."

The Seaway Valley Devils are one of seven girls teams off to Regina. They'll face teams from Manitoba and Saskatchewan, and two teams each from Quebec and Saskatchewan. Quebec, last year's national champion, gets to field an additional team, as does Saskatchewan as the host province.

The championships feature only one pool, meaning the Devils will square off against each of the other teams once in regular play. The top four teams after that round will go on to the "A" final to compete for the national title.

It was an undefeated weekend in Barrie that earned the team another trip to the nationals. They scored three narrow but shutout wins in a row against Central West 2, Central East and Central West 2 again. All three games ended with the Seaway Valley Devils on top by 1-0 scores.

In the first game, the Devils' goal came from Sheena Flanagan at 4:08 of the first period. She beat the Central West 2 goalie's glove side on a breakaway, assisted by Stephanie Forgues. In game two, against Central East, Sylvia Lavictoire provided all the offence that was necessary. She scored on a pass from Chantal Legault at 4:32 of the second period.

When the Devils met Central West 2 in their third game, they met a team facing elimination because of their earlier loss to the Devils. The game was scoreless through regular play, and its was Chantal Legault who salted the championship with an unassisted goal at 10:09 of sudden death overtime. Central West 2 failed to score on Devils goalie Jacqueline Yelle despite three power plays.

Legault was honored with the Most Sportsmanlike Player Award for the Seaway Valley Devils.

Fundraising and sponsorship play an important role in the team's

Continued on page 17

Vipers deadlock series

LONG SAULT - The Vipers earned a split in the first two games of their EOJCHL quarterfinal playoff series with the Rockland Nationals when they rebounded from a 7-4 home ice loss Saturday night to double the Nats 6-3 in Rockland Sunday.

Game three is scheduled for Rockland Wednesday night and game four will be played in the Sault Saturday night before shifting back to Rockland for game five Sunday.

The Vipers ended up facing the Nats in the first round after Rockland ended the season in third place following a loss in Russell last Wednesday night. The Nats and Thunder went into the game tied at 37 points but Russell held a game in hand. With the Feb. 18 win Russell was not forced to play its final game of the season, scheduled for Finch Thursday night.

Nats 7 - Vipers 4

Alain Paquette showed why he received the league's most improved player trophy at Friday night's awards dinner when he came with three goals for the Nats to lead them to Saturday night's 7-4 victory He scored once in each period, including a powerplay goal in the third, and had an assist for a four-point night.

The Vipers kept the game close through the first two periods and trailed 5-4 going into the third but the Nats' special teams took centre stage in the final period with Paquette's powerplay goal to go along with a short-handed effort by J.F. Messier.

Paquette got his first goal 28 seconds remaining in the first to pull the Nats into a 2-2 tie going into the second.

Lance Conroy scored from Lee Charlebois and Jamie Laframboise to give the Vipers a 1-0 lead with eight minutes gone but Jason Prevost tied it for the Nats only 29 second later. Team scoring leader Chris Proulx put the Vipers back in front 1:01 later from Pascal Decoeur only to have Paquette knot it with 19:32 gone.

All the second-period scoring was jammed into the first seven minutes. Prevost made it 3-2 with 1:44 gone, Adam Vachon responded 28 seconds later from Kris Campbell and Proulx and the Vipers went up by one with 4:42 gone when Jason Cholette scored from Tim Waldroff and Chris Roy.

Paquette got his second to draw the Nats even once again with 5:49 gone and Matt Merkley got Rockland's fifth goal 1:13 later.

Paquette's powerplay goal came with 4:56 gone in the third while the Vipers were two men short. Laframboise was off for delay of game and Jean Beriault was 32 seconds into his roughing after the whistle call.

Messier got his short-handed goal with 2:09 to play in the game.

Vipers 6 - Nationals 3

It was the turn of the Vipers' special teams to shine Sunday as they scored two extra-man goals in the 6-3 win after Long Sault trailed 1-0 at the end of one and 2-0 with 3:18 left in the second.

Matthieu staked Rockland to a 1-0 lead at the end of one and Messier made it 2-0 with 3:18 left in the second.

Campbell started the Long Sault comeback with a powerplay goal with 1:34 left in the second, from Vachon and Proulx, and Roy tied it 12 seconds later from Waldroff and Cholette.

Vachon put the Vipers ahead for the first time in the game with a powerplay goal with 3:47 gone in the third, from Terry Lauzon, but Rockland's penalty killers got their second goal in as many nights when Paquette got his fourth of the series with 13:23 left.

The Vipers mounted a furious assault of the Rockland net in the final three minutes and Waldroff got the game winner, from Proulx and goaltender Joel Peterson, with 2:09 to play. Cholette made it 5-3 Long Sault 34 seconds later from Decoeur and Laframboise put one into the empty net, unassisted, with a minute to go in the game. The goal came 35 seconds after Rockland's Matthieu Theriault was tossed for checking from behind

Viper Trails

Travis Ferguson was the winner of the Subway Chuck a Puck contest in Long Sault Saturday night. Game time this Saturday night is 8:15 p.m.

Hawks, Rebels tied at one

If the first two games of the St. Lawrence Division semi-final series between Winchester and Char-Lan are any indication, it could be a long and drawn out affair.

The Rebels and Hawks were tied 1-1 in the best-of-seven series heading into last night's game in Williamstown.

On Friday night at home, the Rebels stormed back from a 6-1 deficit in the third period to grab a 7-6 lead, before Derek Nadeau scored a powerplay goal with 5:22 for Winchester to send the game to overtime.

In the first 10-minute sudden death period, Nick Dixon's second of the night gave Char-Lan the come from behind victory.

On Saturday night in Winchester, the Hawks used a late goal by Craig Holmes to force the extra session. Holmes then set up Tylor Copeland for the winning marker at the 6;17-mark of the first overtime period to knot the series at one win apiece.

In the series opener Feb. 20 in Williamstown, Winchester held a 2-1 lead after 20 minutes on goals by Copeland and Chad Barnhart.

The Hawks exploded for four unanswered goals in the middle frame with Nadeau, Eric Savard, Serge Bellevance and Holmes putting Winchester ahed 6-1.

The Rebels stormed back with six goals in a span of 8:07 to take a 7-6 lead, before Nadeau's second of the night sent the game into overtime.

Saturday night's game saw the teams battle tooth and nail through three periods.

Copeland and Holmes scored first period goals for Winchester, while Eric Fontaine and Lee Kazinga scored for the Rebels.

Jeff Legue for Char-Lan and Jeff Leonard for the Hawks scored in period two.

Fontaine's goal with 5:33 to play in the third period gave the Rebels a short-lived 4-3 advantage.

Holmes notched his second of the night just 12 seconds later to send the game to overtime.

Copeland scored his second from Holmes and Jason McKenzie to give Winchester the win.

Game three was played Tuesday night in Williamstown. Game four is scheduled for Friday night in Winchester at 8:15 p.m.

Game five is set for Sat., Feb. 28 in Williamstown at 7:45 p.m.

Game six, if necessary, will be played on Monday night in Winchester at 8:15 p.m.

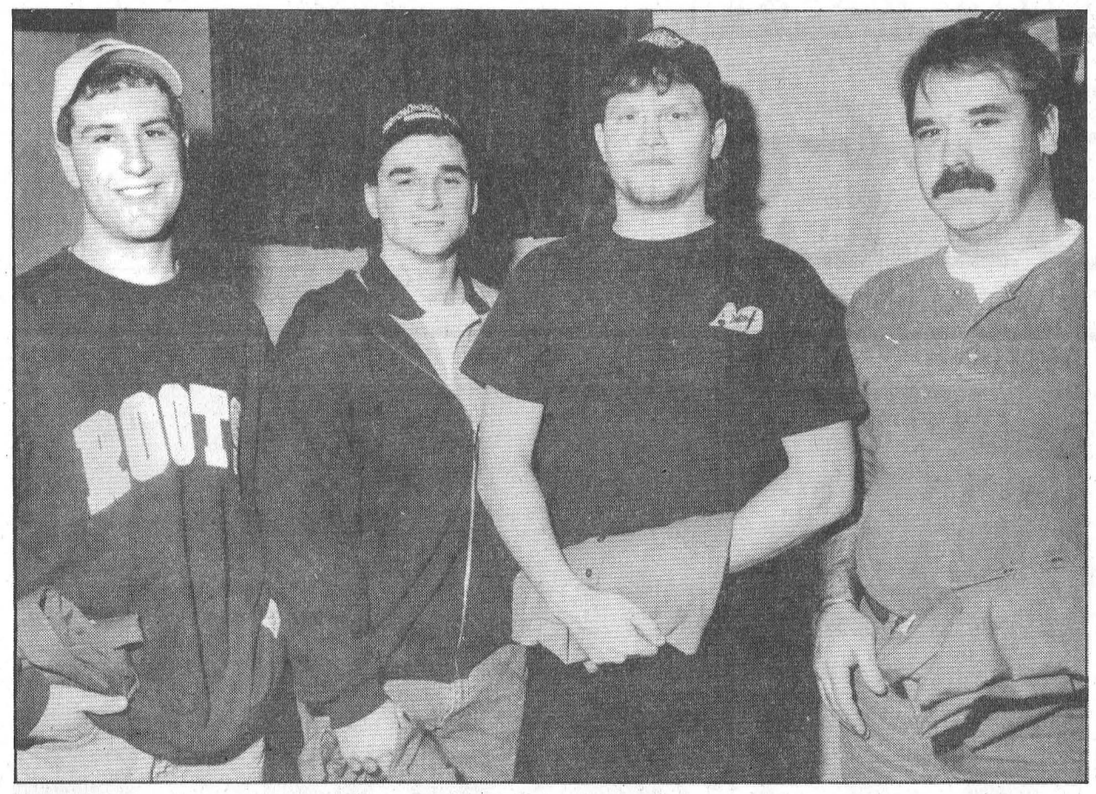

Team MVPs

Receiving awards as Most Valuable Players on their respective teams in the North Stormont Intermediate Hockey League this year were, from left, Denis Villeneuve, Long Sault's Grumpy's Sports Bar, Kent Young, Chesterville Canucks, Jeff McLean, Berwick Bull Dogs and Dennis Sullivan, Avonmore Aces.



League MVP

Chesterville Canucks' Kent Young was the big winner at Friday night's North Stormont Intermediate Hockey League awards presentations at the Berwick Hotel. Young, second from left, received the league scoring trophy, the league MVP award, the trophy as the NSIHL's top forward and was named his team's most valuable player. Making the presentations were, from left, league secretary-treasurer Marvin Waldroff, statistician Jack St. Pierre and league president Doug Workman.

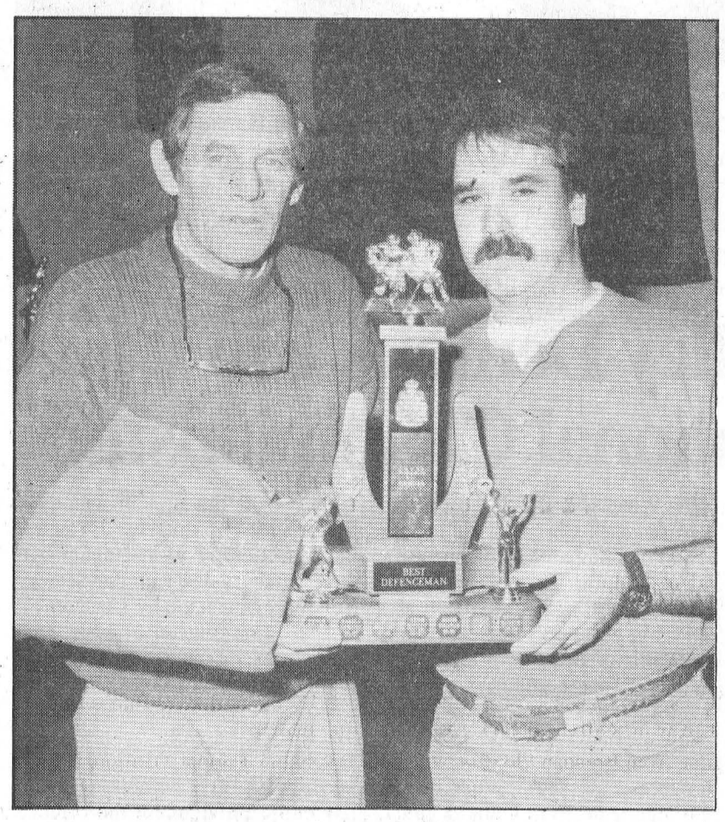

NSIHL honors its top players

NSIHL awards

(Left photo) Dennis Sullivan of the Avonmore Aces was named the NSIHL's top defenceman for 1997-98 and received his award from league president Doug Workaman at the league awards presentations Friday night. He was also named his team's MVP. (Right photo) Top goaltender in the NSIHL this year was the Chesterville Canucks' Craig Smith, who had the top GAA of 4.0, giving up 48 goals in 12 games, and backstopped his team to the regular season pennant and into the league championship series against Berwick. Smith received his award Friday night from league president Doug Workman.



Canucks and Bull Dogs in NSIHL championship

FINCH - It will be the first-place Chesterville Canucks and the second-place Berwick Bull Dogs playing for the championship of the North Stormont Intermediate Hockey League when the playoff finals open here Sunday night.

The Canucks, regular-season pennant winners, dumped the Avonmore Aces 9-2 to take their eight point series 8-2 Friday night and Berwick posted back to back wins over Long Sault Grumpy's Sports Bar Friday and Sunday nights to take their series 9-5.

Canucks 9 - Aces 2

The Canucks got two-goal performances from John Morrow, Derek Holmes and Chris VanBridger Friday night to take their semifinal series in five games.

The Canucks set the tone early and often as they skated to a 6-0 lead after the first half and then played the Aces to a 3-3 tie in the second.

Even goaltender Craig "John Boy" Smith figured in the scoring with a pair of first-period assists.

VanBridger opened the scoring at 18:40 from Holmes and Kris Young made it 2-0 at 12:58 from league scoring leader Kent Young. Holmes made it 3-0 at 11:23 from Lindsay Weegar and Morrow got his first 1:16 later from Smith, who assisted on Kent Young's goal at 6:51. Holmes closed out the scoring at 4:53 from Gary Jarvis.

The Aces struck for three fast ones in the second to cut the Canucks' margin to 6-3. Ed Gove scored from Frank Sinfield and Mike Rodgers at 19:20, Sinfield got the Aces' second goal at 17:23 unassisted and Ed Dewitt made it 6-3 12 seconds later from Chris Lefebvre.

The Canucks took control back after that point with Morrow getting his second at 15:42 from Shawn Hummell, VanBridger getting his second at 7:457 from Jarvis and Bob Deleevey closing out the scoring with 4:57 left from Weegar and Morrow.

Bull Dogs 4 - Grumpy's 2

Berwick took a two-point series lead Friday night, squeezing three goals into a 2:45 span in the first and then holding Long Sault to a 1-1 draw in the second half.

Long Sault drew first blood when Craig Villeneuve scored from Dave Dupras at 12:17 but the Dawgs scored three in the final seven minutes to take control of the game. John Grady scored unassisted at 7:00, Steve Tait made it 2-1 at 5:16 from Grady and Kevin Villeneuve made it 3-1 1:01 later from Tim Ouderkirk and Tait.

Andrew McEwen scored with 1:38 left, from Dupras, to draw Grumpy's to within one but Dale Murray popped Berwick's fourth with 26 seconds left in the game to seal the victory. Villeneuve had the assist.

Berwick 8 - Long Sault 1

Ouderkirk scored three to lead the Dogs to their series-ending victory Sunday night after. Long Sault held Berwick to a 2-1 lead after one. The Dogs exploded for six in the second half to advance to the finals.

John McLean opened the scoring, unassisted, at 14:57 to give the Dogs a 1-0 lead and Ken Konick responded for the Grumpmeisters at 7:43 from Andrew Barrie and Brian Synott. Ouderkirk got his first of the night, and the eventual winner, with 2:52 left in the first from Villeneuve.

It was all Berwick in the second half as they reeled off five goals in a span of less than eight minutes.

Tait started the barrage at 18:42 from Jeremy Logtens and McLean and Villeneuve made it 4-1 at 16:58 unassisted. Ouderkirk got his second at 12:41 from Villeneuve and Grady got Berwick's sixth 48 seconds later. Ouderkirk finished out the five-goal flurry at 10:51 from Villeneuve and Leroux and Brad Quaile got Berwick's eighth goal of the game with 2:39 left. Lance Ouderkirk and Leroux had the assists.

Goal liners

The league championship series will start Sunday night at 7:30 at the Finch Arena. The NSIHL has given up regular Friday night ice-time to the North Stormont Express for their EOJCHL quarter-final playoff series with the St. Isidore Eagles. The finals will be a best of seven set with three 20-minute stop time periods instead of two 30-minute halves.

BUSINESS & PROFESSIONAL DIRECTORY

David Brown Construction Ltd.
EXCAVATING & EQUIPMENT RENTALS
SCREENED TOPSOIL & SAND
GRAVEL=FILL-QUARRY STONE
Ingleside 537-2255
Cornwall 938-2536

Irwin Supply (Cornwall) Ltd.
HONDA FOURTRAX
HONDA FOREMAN 400
• Honda Motorcycles & A.T.V.'s
• Honda Power Equipment
• Yamaha Motorcycles
701 ROSEMOUNT
CORNWALL 933-4600

DISCOUNT CARPET SALES
938-0735
421 FOURTH ST., WEST
CORNWALL
Ont., K6J 2S7
ART BUCHANAN

SUMMERS
INSURANCE BROKERS INC.
GENERAL INSURANCE
WINCHESTER
774-2515 or 774-2519
Member Insurance Brokers Association Ontario

J's Total Tree Care
Pruning, Deadwooding, Cabling & Bracing, Spraying, Removal
• Fully Insured • Free Estimates
Jeremy Logtens
(613) 984-2805
R.R. #1
Berwick, Ont.
K0C 1G0

MONAST BACKHOE & HAULAGE SERVICE LTD.
• Screened Top Soil & Sand
• Sandfill • Pitrun Gravel
• Granular A
Dozer • Hyhoe • Truck • Backhoe Rental
• Licenced Septic Bed Installation
448-2856 Chesterville 448-2168

Good Value Insurance
29 King Street, Chesterville
613-448-3300
SMITH INSURANCE
the co-operators
A Better Place For You™
LIFE • RRSPs • HOME • AUTO • FARM • BUSINESS • GROUP

Armstrong Burner Service
Call Bryant to the rescue!
Bryant Air Conditioners & Bryant Furnaces
GAS • OIL • CENTRA GAS DEALER
Serving Dundas 20 Years
Centra Gas
Call
24 Hour Service 774-3522 Winchester
FREE ESTIMATES • ASK FOR DWAINE

G.F. Sabourin Excavation
Brush Chipping & Removal Services • Backhoe & Bulldozer Rental
• Trucking • Excavating • Ditching • Snow Removal
• Septic Tank Installations • Sales & Installations of Galvanized Culverts
• Sand • Crushed Rock • Black Muck • Screened Top Soil
• Gardening Wood Chips
(613) 538-2869 Gérard Sabourin
(613) 538-2246 René Sabourin
Moose Creek, Ont.

Seaway Demons off to Nationals

Continued from page 15

ability to compete in tournaments away from home. They organized community breakfasts during Santa's visit to Berwick in December and the Crysler Winter Carnival earlier this month, and a slate of other events are panned, including A Lions Breakfast at the Maxville Sports Complex March 8, a euchre the night of March 13 at the Berwick Hall and a bingo at the Avonmore Community Centre the evening of March 17. Team members are also selling chocolate bars and holding 50-50 draws to raise funds for their travel.

Coach Yelle has credited the team's success in part to a heavy practice schedule, a schedule made worse by last month's ice storm. And she says they're equally strong on offence and defence. She also credits an excellent system of coaching, practises and playing in this area, which she says is constitutes a system that is probably the best in the province. And with five Bantam girls' teams and five Midget girls' teams in this neck of the woods, the broomball situation is crowded but obviously quite healthy.

"It's probably why we bring home a lot of these medals," Yelle says of the local system.

Another local team that returned from Barrie with provincial gold was a girls Bantam team, the Eastern Ice Storms, one of three local Bantam (12-13) girls teams that took part. The team won all four of its games, under the guidance of coaches Brian Satterly and Paul Achtereekte. Team members are Stefanie McBain, Jenny Van Gurp, Laura Shay, Melissa Gibson, Jacelyn Hoogeveen, Chelsea Moran, Valerie Lapierre, Ashley Heagle, Kim Bilmer Laura Fullerton, Andrea Achtereekte and Chelsea Emond. Stefanie McBain was named Most Sportsmanlike.

The Eastern Ontario Cougars, coached by Erica Henry and Gail Garlough, came home from Barrie with silver medals. Team members were Veronique Raymond, Shanna James, Amber Tuck, Bodeen Amyotte, Jennifer Armstrong, Josee Pilon, Mindy Heerkens, Stephanie Gillard and Whitney Patterson. Veronique Raymond was the team's Most Sportsmanlike player.

The third local girls' Bantam team to compete at the provincials in Barrie was the Eastern Survivors, who managed a fourth place showing despite having only 10 players. Team members were Amy Major, Sara Matte, Caitlin Beaton, Christina Carruthers, Sara Hunt, Amber Leroux, Kerri Pethke, Amanda Wheeler, Lisa Byvelds and Courtney Barkley, who was Most Sportsmanlike. Coaches were Barton Heagle and Terry Colligan.

Two Midget (14-15) girls' teams from the area competed in Barrie, earning gold and silver, and a Bantam boys' team and one of two mixed Peewee teams (under 12) representing the East earned silver at the provincials.

#2 Demons take bantam pennant

BROCKVILLE - The North Dundas #2 Bantam C Demons have captured the UCMHL's East Division pennant with 37 points on a 17-4-3 record, finishing out the regular season with a split against Kemptville and Brockville's Trophies Plus in a pair of road games last week.

The Demons saw a 2-0 lead at the end of the second period evaporate in Kemptville Mon., Feb. 16 as the home team scored three in the final to eke out a 3-2 win. Kemptville scored twice in the last 2:52 of the game for the victory.

Tyler Brown gave a ND a 1-0 lead at 6:40 of the second, scoring from captain Derek Murdoch and Brendan Flowers, and Flowers made it 2-0 on the powerplay, from Wayne Hylarides, with 52 seconds remaining in the period.

Tyler McDonald made it 2-1 at 7:18 of the third; Tim Helliker tied with 2:52 remaining and Joey O'Neil got the winner with 1:13 left in the contest.

Demons 6 - Brockville 1

Danny Pelkey pelted the Brockville net for three goals on Wednesday night as the Demons closed out the regular season on a winning note.

Pelkey staked ND to a 1-0 lead at 8:38 of the first from Brown and Jason Vingerhoeds only to have Brockville even it up with 4:37 left in the period.

Aaron Kelly scored a pair of second-period powerplay goals as the Demons took control of the game. Kelly got what ended up as the winner at 9:55 from Murdoch and Brown, and made it 3-1 with 3:42 left in the period, from Pelkey.

The Demons kept up the pressure in the third. Pelkey got his second and third of the game 38 seconds apart, at 8:58 from Kelly and Murdoch, and at 8:20, from Brown and Vingerhoeds. Jason Klassen got ND's sixth goal of the game at 1:09 from Kelly.

The Demons took only one penalty in the game to Brockville's four.

The Demons finished the season with 141 goals for and 82 against for a GAA of 3.42.

Atom Demons stay atop league with two wins, two ties

The North Dundas Atom B1 Demons racked up two wins and two ties in league play during the past week to keep their place atop the UCMHL east division standings with two games to go in the regular season.

The Demons tied second-place South Stormont 3-3 at home Feb. 17, dumped Akwesasne 8-0 Feb. 19, tied Morrisburg 2-2 in a re-scheduled game Feb. 21 and edged the Lions 2-1 in Morrisburg Feb. 22.

The team has two re-scheduled games to go to complete their 1997-98 regular season schedule. Both games will be played in Winchester, tonight (Wednesday) at 6:30 against North Glen-Stor and Friday night at 6 against Alexandria. The team will have to go the rest of the distance down the stretch without Mitchell Scott, who suffered a broken leg in a recent outdoor rink mishap.

Demons 3 - Selects 3

Liam Tyrell did all the damage for South Stormont Feb. 17, scoring twice in the second and once in the third as the Selects fought back from a 2-0 deficit at the end of one. He got the tying goal with 2:02 to play in the game.

Dale Dellaire scored twice in the first for the Demons, with assists going to Brian Cummings at 5:38 and Travis Armstrong and Adam Guy with five seconds to go in the frame.

Cummings made it 3-0 from Blain Moran and Ben Baker at 9:24 of the second but Tyrell got a pair in 10 seconds - at 7:14 and 7:04 - to spark the SS comeback.

Demons 8 - Akwesasne 0

Dellaire led the assault on the Akwesasne net with three goals in the lopsided win. ND led 4-0 after one and 6-0 after two. Tory Baldwin and Darrell Moore each had two goals and two assists. Moore scored both his goals in the third period while the Demons were shorthanded.

Scott Bradley had the other ND goal, scored unassisted with 2:41 left in the first.

Matt Davis had a pair of assists while Travis Armstrong and Adam Guy each had single helpers.

Matt Bird earned the shut-out.

Demons 2 - Lions 2

On Saturday night it was the Demons' turn to come from behind and pull out a tie after Morrisburg had taken a 2-0 lead at the end of one. Dellaire started the comeback at 8:50 of the third with the assist going to Moore and Baker tied it 57 seconds later on a setup from captain Devin Kelly. Kyle Jarvis and David Patterson scored for the Lions in the first.

Demons 2 - Lions 1

Dellaire got the winner with 7:11 left in the game, from Armstrong, after the teams had battled to a 1-1 deadlock through the first two periods.

Moran gave ND a 1-0 lead with 5:15 to go in the second from Cummings but Jordan MacGregor tied it for the Lions with 1:05 left in the period.

Novices pick up 20th win

MORRISBURG - The North Dundas Novice B Demons put on a second-period scoring display against the Lions here Wed., Feb. 18, scoring four times on their way to a 7-4 win, their 20th win in 21 regular season games this year.

Trent Scott and James Kirkwood each scored twice and Colin Moran had a goal and three assists for the Demons.

The teams were tied at one at the end of the first, Moran scoring from Scott and Kirkwood at 2:07 and Jordan Tryon replying for Morrisburg with 59 seconds to play while the Lions had a man advantage.

The Demons exploded for four goals in a span of 3:32 to break the game open in the second. Tyler Fawcett started the assault at 4:28 from Mat Simms and Travis Froats and Scott made it 3-1 at 2:26 from Moran. Kirkwood got ND's third goal of the period 30 seconds later from Moran and Scott and Simms made it 5-1 a minute later from Fawcett.

Michael Cowson got Morrisburg's second goal with five seconds left in the middle frame.

Kirkwood scored from Moran at 7:07 of the third and Scott made it 7-2 from Kirkwood with 5:59 left. Morrisburg got two goals from Todd Irven in the final 4:03.

League playoffs start Sun., March 1. ND will take on the fourth place team in a four-point series.

The Novice Demons have three tournaments left to round out their year.

They play in Embrun March 16, in the Kingston "Ice Storm Tournament" April 4 and 5 and the Tournament of Champions in Arnprior April 11 and 12.

Heagle humbles Hawks, Canham leads Finch

FINCH - R.C. Heagle got back on the winning track in Finch Women's Broomball League action, blanking the Seaway Hawks 2-0 Monday night while first-placed Finch kept cruising along with a 3-1 win over Crysler.

Monday night's results leave league standings unchanged with Finch far ahead of the pack with 32 points on a record of 15-1-1-1; Heagle is in second with 21 points on a record of 10-6-1-0; Crysler is in third with 11 points on a record of 3-11-3-3 and Heagle is in fourth with two wins, 12 losses, three ties and two overtime losses for eight points.

Finch 3 - Crysler 1

Barb Canham figured in all three Finch goals, assisting on Tammy Manley's first period score and getting both second-half goals after the teams played to a 1-1 draw after one.

Debbie Henderson and Carolyn MacMillan had assists on Canham's goals. K. Tanner scored Crysler's only goal, unassisted, at 17:19 of the first. Finch had three of the game's four minors.

Heagle 2 - Hawks 0

Glenda Helmer did all the damage for Heagle, scoring at 15:47 and 10:23 of the first as the team rebounded from the previous week's loss to Crysler. Kim Beehler and Kim McCormick assisted on both goals. Each team had only one minor.

#2 Bantam Demons win B title at SG tournament

SPENCERVILLE - The North Dundas #2 Bantam C Demons defeated Brockville 6-4 to win the B championship of the South Grenville Rangers tournament here Saturday.

Tyler Brown led the Demons with three goals in what turned out to be a rubber match between the two teams, each having won by 4-3 scores in two previous meetings.

Brown scored once in each period, tying the game at one with five seconds left in the first, from Derek Murdoch, and making it 4-2, unassisted, at 1:31 of the second as the teams traded three goals in the last minute and a half of the period. Aaron Kelly got what held up as the winner with 53 seconds left in the period after Josh Brown, from Jason Klassen, had brought Brockville to within one. Brown got ND's sixth goal, from Jason Vingerhoeds, with 5:57 left in the game.

Aaron Kelly got ND's second goal, from Brendan Flowers, at 9:48 of the second to make it 2-1 and Derek Murdoch made it 3-1 59 seconds later from Vingerhoeds.

ND went into the B round after a hard fought 4-3 opening-game loss to Orleans. ND came back from 2-0 and 3-2 deficits only to have Orleans' Ryan Daniels get the winner with 2:16 left in the game.

Kelly got two first-period goals, at 3:19 unassisted and at 1:33, from Klassen, as the Demons came back from a 2-0 deficit. Vingerhoeds tied the game at three when he scored at 9:46 of the third, unassisted.

Klassen and Murdoch each had a pair of goals as the Demons defeated host South Grenville 7-2 in the B semifinal.

ND led 4-0 after one and 7-1 after two.

Scoring for the Demons in the period were Klassen, unassisted, Kelly from Murdoch and Philip Hansma, Danny Pelkey from Brown and Murdoch, and Klassen again from Tyler Hoy.

Murdoch got his pair in the second, at 6:41 from Brown and Vingerhoeds and at 1:50 from Vingerhoeds. Brown closed out the scoring with 1:27 left in the period with Pelkey getting the assist.

The #1 Demons won their opening round game over Renfrew in a 2-1 shootout but lost 4-1 to Carleton Place, eventual tournament champions, in the A semifinal.

Big Brother and Big Sister Bowlathon
Chesterville Lanes
Sun., March 1
1:30 p.m.

Pin Tales

Wed. Afternoon Ladies - High Single, Annette Millar 248; High Triple, Pat Monast 604. **Team Standings** - Kathy 91.5; Muriel 75; Marion 60; Verlee 53.5.

Riverside Rollers - Men's High Single, Bill Harper 282; Men's High Triple, Barry Lee 680. Ladies' High Single, Lea Lee 277; Ladies' High Triple, Lea Lee 666. **Team Standings** - The Lagers 97; The Wildcats 82; Smirle's Pearls 71; The Philbuts 65; The Doozers 63; Frank's Fools 61.

Finch Mixed - Men's High Single, Noel Lalonde 249; Men's High Triple, Jack Hoogeveen 650. Ladies' High Single, Dianne Hoogeveen 309; Ladies' High Triple, Dianne Hoogeveen 788. **Team Standings** - Eliminators 82; Kick Butt 75; No Names 68; Gal Pals 60; 4 + 1/2 47; Screwballs 45.

Les Copains - Men's High Single, Johnny 273; Men's High Triple, Johnny 716. Ladies' High Single, Gaétane 263; Ladies' High Triple, Hélène 570. **Team Standings** - François 83; Gilles 80; Pierre 79; Johnny 71; André 69; Daniel 62.

North Stormont Ladies - High Single, Pat Middleton 267; High Triple, Pat Middleton 637. **Team Standings** - Shelagh 170.5; Rae 165.5; Helen 149; Elaine 145.

Winchester Odd Couples - Men's High Single, Jack Joustra 236; Men's High Triple, Piet Kerkhoff 609. Ladies' High Single, Brenda Pringle 233; Ladies' High Triple, Brenda Pringle 565. **Team Standings** - Dave 78; Jack 74; Kerry 64; Joe 63.

Williamsburg Mixed - Men's High Single, Garry Hutt 341; Men's High Triple, Garry Hutt 803. Ladies' High Single, Betty Darling 248; Ladies' High Triple, Maureen Loynachan 670. **Team Standings** - Gutterballs 90; Big Rascals 80; Rednecks 79; Cindy's Cyclones 75; Little Rascals 69; Glow Worms 63.

Monday Nite Men's - High Single, Roy Hansma 289; High Triple, Randy Leclair 755; High Average, Mike Glaude 245. **Team Standings** - Stingers 108.5; Alley Rats 102.5; A-Team 99; Seniors 88.5; Country Boy's 86; Raiders 66.5.

Avonmore - Men's High Single, Gerrit Daalder 263; Men's High Triple, Gerrit Daalder 640. Ladies' High Single, Florence Heemskerk 230; Ladies' High Triple, Viola MacRae 622. **Team Standings** - Elwood Thompson 220.5; Viola MacRae 213.5; Noel Racine 207.5; Iva Bush 188.5; Beulah Riley 184.5; Hugh MacDougall 182.5.

Matilda - Men's High Single, Brent Fawcett 321; Men's High Triple, Mike Desormeaux 788. Ladies' High Single, Janet Cooper 301; Ladies' High Triple, Marilyn Payne 657. **Team Standings** - Doris Tinkler 82; Andrew Leyton 81; Glenn Pashak 69; Doug French 63; Archie Mellan 59; Holly Plumb 46. Hidden score - Julie Byers 147.

Defenders - Men's High Single, Arnie Hakvoort 250; Men's High Triple, Arnie Hakvoort 656. Ladies' High Single, Beth Winters 256; Ladies' High Triple, Beth Winters 674. **Team Standings** - Cathy 94; Kenny 86; Ozzie 78; Bertha 70; Debbie 63; Joel 42.

Busy Matrons - High Single, Christine Simpson 257; High Triple, Mary Derue 671. **Team Standings** - Rita 90; Mary 78; Christine 78; Sharon 74; Marguerite 62; Helene 50.

Community - Men's High Single, Henry Herfkens 271; Men's High Triple, Danny Schuner 630. Ladies' High Single, Shirley Munro 226; Ladies' High Triple, Sharol Bowman 558. **Team Standings** - Danny 93; Joel 76; Sharol 74; Paul 68; Pat 67; Andrew 63.

Club 60 Crysler - Men's High Single, Aurele Lavictoire 181; Men's High Triple, Yvan Rouleau 515. Ladies' High Single, Janine Quesnel 217; Ladies' High Triple, Janine Quesnel 573.

Berwick Thurs. Mixed - Men's High Single, Marcel Robinson 318; Men's High Triple, Marcel Robinson 698. Ladies' High Single, Patsy Casselman 252; Ladies' High Triple, Patsy Casselman 602. **Team Standings** - Patsy 87; Carol 85; Debbie 70; Cathy 62; Rejeane 62; Joyce 54.

SPORTS CALENDAR

EOJCHL
Playoff Quarterfinals
Wed., Feb. 25
Long Sault Vipers
at Rockland Nationals
Thurs., Feb. 26
North Stormont Express
host St. Isidore Eagles
Fri., Feb. 27
Express host Eagles
Sat., Feb. 28
Vipers host Rockland Nationals
Sun., March 1
Express in St. Isidore

NSIHL
Sun., March 1
Champion Series
Chesterville Canucks vs. Berwick Bull Dogs
Big Brothers and Big Sisters Bowlathon
at Chesterville Lanes
1:30 p.m. Sun., March 1

Call 448-2321 or fax 448-3260 for free sports calendar listing.

NEIL FLEGG CARTAGE
SAND • GRAVEL • TOP SOIL
TRUCK & BACKHOE RENTALS
LICENCED SEPTIC BED INSTALLATIONS
NEWINGTON - 984-2513

SULLIVAN BROS.
(1950)
House moving • Basements • Septic tank installation • Crushed stone • Fill • Top Soil • Sand • Hy-Hoe • Backhoe • Dozer • Dumptruck
448-2332 - 448-3410

You Can Rent This Space For $7.00 per week

ROGER SALMON MASONRY CONTRACTOR
BLOCKS • STONE • BRICK • CEMENT WORK
TOP SOIL • SAND • GRAVEL
Backhoe • Bulldozer • Dump Trucks
LICENCED SEPTIC SYSTEM INSTALLATION
R.R. 1
CHESTERVILLE 448-3683

D's COLLISION CENTER
Car Rental/Loaner Available
24 Hour Towing Arranged
Bus.: (613) 774-2733
1-800-663-9264
Res.: (613) 448-2688
Fax: (613) 774-0407
P.O. Box 948, DAWLEY DRIVE
JUST OFF HWY. 31/43 BY-PASS
WINCHESTER, ONT. K0C 2K0

You Can Rent This Space For $7.00 per week

DOUG MERKLEY EXCAVATING
- Licenced Septic System Installation
- Licenced to handle Non-hazardous material
- Pitrun, sand, topsoil
- Backhoe, Hyhoe
- Dump truck rental
- Dump trailer rental
- Hauling dried grain
- Dozer rental

Heavy Equipment Float Rental
Morewood - 448-3597

GERALD STEWART CARTAGE
• TOP SOIL
• Truck & Backhoe Rental
Chesterville
448-3221

BOYD CHRYSLER JEEP EAGLE
AUTO BODY REPAIR
Winchester - (613) 774-2520
(Fax - (613) 774-2264)
Serving You Since 1936
Mopar Genuine Parts
Chrysler Five Star Service

CHESTERVILLE BOWLING LANES
Public Bowling
Saturday Afternoon & Evening
• Sunday Afternoon
448-3535

You Can Rent This Space For $7.00 per week

Brewer's Retail Depot
Now Open
DEPOT STORE HOURS:
Monday - Friday 8am-8pm
Saturday 8am-5pm
To Serve You Better

ANDY'S

512 Main Street
WINCHESTER - 774-2125

FOOD TOWN
PROUD TO BE YOUR NEIGHBOUR

STORE HOURS:
Monday - Friday 8am - 9pm;
Saturday 8am-6pm
Sunday 9am-6pm

FRESH MEAT

GUARANTEED OR YOUR MONEY BACK

Fresh Young Canadian Pork
Boneless Pork Leg Steak 2.49 lb 5.49kg

Town Club Regular or Nutriwatch
Sliced Side Bacon 1.79 500g Pkg

Cut From Canada A, AA, AAA Grades Beef Chuck Boneless Bottom
Blade Roast 2.79 lb 6.15kg

Cut From Canada A, AA, AAA Grades Beef Chuck Boneless
Cross Rib Steak 2.99 lb 6.59kg

Fresh
Chicken Leg Drumsticks 1.39 lb 3.06kg

Fresh Young Canadian Pork
Boneless Pork Leg Cutlets 2.99 lb 6.59kg

FRESH PRODUCE

Product of Ontario Canada Fancy 3 lb Bag
Empire Apples 1.99 ea

Product of South Africa No. 1 Grade
Green Seedless Grapes 2.49 5.49kg

Product of U.S.A.
Romaine Lettuce 99¢ ea

Product of Ontario
English Cucumbers 1.49 ea

Product of U.S.A. No. 1 Grade
Spanish "Type" Onions 69¢ lb 1.52kg

Product of Central America No. 1 Gr.
Sweet Juicy Cantaloupes 1.69 ea

~ ~ ~ ~ FRESH STORE SLICED OR SHAVED DELI MEATS - DON'T FORGET OUR SALADS ~ ~ ~ ~

Maple Leaf Sliced or Shaved Cooked or Peppercorn
Salami or Pepperoni Sausage 2.99 lb 66¢ 100g

Clearview "Banquet Style" Deli Sliced or Shaved
Turkey Breast Roast 5.49 lb 1.21 100g

Vienna "Outside Round" Sliced or Shaved
Corned Beef or Pastrami 4.99 lb 1.10 100g

Dempster's 675g Loaf
Delicious Bread 99¢

Maple Leaf Country Kitchen Sliced or Shaved
Smoked Ham 4.49 lb 99¢ 100g

Maple Lodge Sliced or Shaved
Black Forest Chicken Roast 2.99 lb 66¢ 100g

Maple Leaf Sliced or By The Piece "Canadian"
Swiss Cheese 6.99 lb 1.54 100g

Dempster's Pkg 6, Assorted Varieties
Premium Bagels 1.99

DAIRY - FROZEN FOOD

Silverwood 175g Cup Assorted Varieties
Stirred Yogurt 2/89¢

Sealtest 1 Litre Carton
Chocolate Milk or Buttermilk 1.49

Sealtest 225g Tin Real
Whipped Cream 2.29

Cavendish 750g Bag
Hash Browns 69¢

Cool Whip 1 Litre Tub Regular or Light
Topping 2.39

Stouffers 255g Pkg Assorted Varieties
Pastaria Entrees 1.79

McCain 1kg Bag Assorted Varieties
French Fries 99¢

Sealtest 2 Litre Tub Assorted Varieties
Parlour Ice Cream 2.99

Primo 900g Pkg Assorted Varieties
Pasta 1.29

Oxford Farms 227g Pkg Selected Varieties
Cheese Sticks 2.19

Primo 680ml Tin Assorted Varieties
Pasta Sauce 1.29

Aunt Jemima 1kg Box Regular or Complete
Pancake Mix 2.79

GROCERY

Kleenex Box of 150's Selected Varieties
Facial Tissue 1.19

Glad Box of 40
Garbage Bags 6.99

Anacin Box of 50
Tablets 3.49

Ivory 3x90g Pkg Personal Size
Soap 1.19

Reynold's Pkg 3's/4's
10" Pie Plate or Square Cake Pan 1.49

Fresh Chicken Leg 69¢ lb 1.52kg

Special Offer Save 75¢ on Our Compliments Cookies with on pack coupon

Nabob 3x300g Pkg Assorted Varieties
Tradition Coffee 6.99

Aylmer 796ml Tin Assorted Varieties
Tomatoes 99¢

Old Tyme 750ml Bottle Regular or Light
Table Syrup 2.69

Primo 375g/500g Box Assorted Varieties
Lasagna 1.99

Our Compliments 700g Box Parboiled
Instant Rice 2.69

Post 675g/750g Box Regular or Golden Honey
Shreddies Cereal 2.99

Post 375g Box Fruity
Pebbles Cereal or Cocoa Pebbles 2.99

Sensor Pkg of 5 For Men or Women
Excel Blades 6.49

Our Compliments 1.5L Bottle
Spring Water 89¢

Product of P.E.I. Canada No. 1 "20 lb. Bag"
White Potatoes 2.49 ea

Large 20 lb. Bag!

Smart Choice 652g Tin Assorted Varieties
Dog Food 79¢

Smart Choice 374g Tin Assorted Varieties
Cat Food 59¢

Smart Choice 2Kg Bag
Dry Dog Food 1.99

Smart Choice 2Kg Bag
Dry Cat Food 2.49

Maple Leaf 375g Pkg Assorted Varieties
Sliced Bologna 1.69

SNACKS - DRINKS

Humpty Dumpty 140g-200g Bag Selected Varieties
Cheese Snacks 1.29

Nestle Pkg 4 Assorted Varieties
Drumsticks 3.99

New Waves or Extreme 170g Bag Assorted Varieties
Potato Chips 1.19

Tang 3x92g Pkg
Orange Crystals 3/2.99

Crispers 225g Box Assorted Varieties
Snack Crackers 1.99

Coke, Sprite or Canada Dry **Soft Drinks** Assorted Varieties
750ml Bottles + Dep. 69¢
24x355ml Tins 5.99

OPEN SUNDAY 9-6

Watch Our Flyer
Specials Valid Until Saturday, February 28/98
We Reserve The Right To Limit Quantities

OPEN SUNDAY 9-6