THE WINCHESTER PRESS

VOL. FIFTY-SEVEN — WINCHESTER, ONT., THURSDAY, JANUARY 11th, 1945. — NO. 36

Coming Events

DATES TO REMEMBER

WOMEN'S INSTITUTE

The January meeting of the Women's Institute will be held in the Town Hall on Tuesday evening, January 16th, at 7.45 p.m. Roll Call: New Year's Resolution. Program, Lunch, and Collection. Visitors welcome. 36c.

WINCHESTER RED CROSS ANNUAL MEETING

The annual meeting of the Red Cross will be held in the Town Hall on Thursday, January 18th, at eight o'clock. This meeting is called to hear reports from the other units and to elect officers for the ensuing year. A good attendance is asked for.

W. J. Stewart, President. Delia Robinson, Secretary. 36-37c.

Talking Pcitures

Town Hall, Winchester

Monday, Jan. 15th

GEORGE FORMBY AND DOROTHY HYSON

—in—

"On The Beat"

Added Shorts

Show starts at 8.30 p.m.
Admission 30c - Children 20c.

PATRONIZE YOUR LOCAL THEATRE!

CASS & CASS

F. M. CASS, M. A. W. J. CASS, K. C.
LAW OFFICES
Chesterville, Dial 371. Winchester
Bank of Montreal Block. Phone 11

While Capt. Cass is on Active Service, Mr. W. J. Cass, K.C., will be in the Winchester Office every afternoon except Saturday and in the Chesterville Office every forenoon.

Poultry Wanted

I am in the market for all kinds of Poultry and will pay Highest Market Prices for same. Hides and Bags also wanted.

PHONE 170

LOUIS WEINER

WINCHESTER - ONT.

S. D. & G. HIGHLANDERS

PLATOON NOTES

Members of Winchester Platoon of the S., D. & G. Highlanders (R) are requested to meet at Platoon headquarters in the local arena this evening (Thursday) at 7 p.m. Parade to last till 9 p.m. This is the first parade following the Christmas holidays, and all members are expected to be present. For the winter months, Thursday night has been chosen as the weekly night for parades.

$150.00 Collected For Hockey Team

In a canvass, conducted by Messrs. J. K. Ault and Walter MacDonald last week, the sum of $150.00 was collected for the local Junior Hockey Team, most of the money being subscribed by business men. The team was badly in need of equipment, such as sweaters, goal pads, hockey sticks, etc., and had little or no funds with which to purchase these goods. Backed by the Directors of the Rink and the Club President, W. C. MacDonald, the equipment was procured for the team prior to their first league game at Morrisburg, which by the way resulted in a win for the local by a score of 15-6.

Messrs. MacDonald and Ault decided to make a public appeal for funds following the Morrisburg game in order to put the team out of debt. Their efforts met with outstanding success and as a result the hockey club is now clear of all indebtedness and has a working capital of about $40.00. This fine spirit of co-operation and finacnial backing should be an added incentive for the team to make a better showing in the league than last year.

However, win or lose, the team is composed of a fine lot of young players, who will provide plenty of entertainment this year for hockey fans and are deserving of all the support local citizens can give it!

ELECTRIC REPAIR WORK

Base Receptacles, Switches, extra lights installed. Apply to
Lawrence T. Loucks,
36-38p. Phone 130-J, Winchester.

Applicants Wanted

Applications for the position of Caretaker of Town Hall, Village Constable, Fire Chief and Caretaker of Fire Equipment, Weed Inspector and Supervisor of Street Work, will be received by the undersigned up until Saturday, January 20th. These duties will require the services of a man, willing to devote his full time to the job. Applicants should be ambitious, energetic and not afraid to accept responsibility. Middle-aged man preferred. Salary and free house. No application will be considered unless Council is satisfied that the applicant is reliable and suited for the position.

E. M. SHAVER, Clerk.
36-37c. Village of Winchester.

Theatre News!

PICADILLY

NOW PLAYING

Thurs., Fri., Sat., JANUARY 11-12-13

"WHISTLING IN BROOKLYN"

Red Skelton in the best comedy of his Career, with Ann Rutherford, Jean Rogers and "Rags" Ragland.

—Also—

"DEATH VALLEY MAN HUNT"

An exciting chapter in the history of the West, with Bill Elliott.

Next Week's Features

Mon., Tues., Wed., JANUARY 15-16-17

"BEST FOOT FORWARD"

The sweetest rhythm offering to hit the screen. Starring Lucille Ball, William Gaxton, Virginia Weidler and Nancy Walker.

Thurs., Fri., Sat., JANUARY 18-19-20

HENRY ALDRICH'S LITTLE SECRET

Bent on doing a good deed, Henry and Dizzy are launched on their daffiest adventure. Starring Jimmy Lydon and Charles Smith.

—Also—

"MELODY TRAIL"

It's Western entertainment the way you like it, with Gene Autry.

Local Legion To Start Memorial Hall Campaign Next Week

On Monday next, members of the local Branch of the Canadian Legion, B.E.S.L., will launch an appeal for funds to build a new Legion Memorial Hall.

The building will be 40 x 60 feet, one storey with basement. The location of the new hall will be on Caleb Street, on the lot known as the playgrounds. This lot has been donated to the Legion by the Beach Estate.

Through this public appeal for funds, the Legion hopes to raise at least $5,000.00. Already nearly $1000 has been donated by members of the Legion.

While the Legion is aiming at a building suitable for a recreation centre and meeting place for the returned boys, the Club would not hesitate to alter its plans and erect a building large enough to include an assembly hall, suitable for holding public entertainments, etc., if sufficient money was subscribed. This, however, would require at least $10,000.

Permission for making this canvass has been granted to the Legion through the War Charities Act.

When the hall is completed it will be dedicated as a memorial to those brave lads who have paid the supreme sacrifice in the present war, as well as to the dead heroes of World War No. 1. A plaque with the names inscribed will be placed on the front of the building.

The grounds surrounding the hall will be kept neat and tidy and will be ideal for holding outdoor memorial services, Remembrance Day ceremonies, etc.

In many centres, costly monuments have been erected in memory of the district's fallen war heroes. Nothing to commemorate the memory of Winchester's war dead has ever been undertaken, and the Legion feels that by asking the public to assist them in erecting this new hall the question of a suitable memorial will be solved.

It will serve as a meeting place for the boys when they return from overseas, and they are certainly deserving of a bright and cheery hall where they can meet and discuss their problems and at the same time enjoy some recreation.

Because the Legion has not created any reserve of money, having used up all its funds from year to year in the helping of needy veterans, in the presentation of cases before the Pensions Board, and in the formulating of policies for the aid of veterans, permission has been granted, by the War Charities Act, to solicit funds for this particular purpose. Any donations made to this fund may be deducted from your income tax.

For the past number of years, the Legion has played an important part in the affairs of this district, particularly in the handling of Veterans' affairs. At the present time, its work is doubly important, in the operation of Legion Hostels, the education of members of the forces, and in the handling of the affairs of soldiers in their absence. With a new hall erected, the Winchester Branch of the Legion will probably be headquarters for all war veterans in the County of Dundas and several adjoining districts.

Prior to the canvassing period, which starts on Monday and which will last until the end of February, circulars will be mailed out by the secretary of the Legion Memorial Committee, Mr. Alva Alexander. These will explain in detail the Legion's purpose in making the appeal for funds at this time.

With a clear understanding of the aims and objects of the Legion, the Press does not hesitate to commend this appeal for funds to its subscribers, and, in fact to all residents of this district. It is a worthy cause and one that should receive generous support by everyone.

Aside from its Poppy Fund campaign, the local Legion has never solicited funds from the public for carrying on its work, and no doubt many citizens will welcome this opportunity of assisting the Legion in a financial way.

While the campaign starts on Monday, it will not conclude until the end of February. While it is the intentions of the canvassers to call on everyone throughout this district, the roads may not make this possible. If you are missed and want to make a donation, send it to Mr. Alva Alexander, Winchester, Ont., and an official receipt will be forwarded to you.

No doubt former residents of Winchester will also want to contribute to this fund. We assure you your donation will be welcome. You may send it to Mr. Alexander, or to the Press, and it will be acknowledged through these columns and an official receipt mailed to you.

The building of this Memorial Hall in Winchester is not only a progressive step, but a community enterprise. Let's all get behind the Legion and help them put it over—a nice big fat donation from every business man and other individual is all that is needed. Let's go!

ANNUAL MEETING OF DUNDAS CHEESE PRODUCERS' ASSOCIATION

The annual meeting and banquet of the Dundas Cheese Producers' Association was held at Williamsburg on Thursday of last week, with a good attendance.

Mr. M. C. McPhail, principal of Kemptville Agricultural School, was the guest speaker and delivered a very interesting and inspiring address, referring to the several surveys which had been made recently regarding farm improvements, which would release more farm employees for work in factories. The advantages of electrical equipment were stressed. The installation of modern equipment and other improvements will be necessary to make farming more attractive if we want our young people and returned boys and girls to remain on the farms, he said.

Several resolutions were thoroughly discussed and adopted. A motion was passed to make application for a Bull Pen in Dundas County.

At the noon hour, a sumptuous banquet was served by the ladies of Williamsburg Red Cross Society, to which organization all proceeds were donated.

Officers elected for 1945 were as follows:

President—C. E. Harkness.
Vice President—John Barrett.
Secretary-Treas.—W. M. McIntyre
Directors—W. H. Lane, Oscar Beckstead, Shaler Heagle, Roy Fetterly, Elburn McIntosh, Byron Martin, Harry Williams, Arnold Gilroy, Cephus Smyth and Dwight Merkley.

AWARDED BRITISH EMPIRE SERVICE MEDAL

Among the officers of the Army to be honoured in the King's New Year's Honour List is Sgt. J. R. Fader, Canadian Forestry Corps, who was awarded the British Empire Medal. He was a resident of Chesterville at time of enlistment, but comes originally from the Russell district. This decoration is given for personal bravery, devotion to duty, and for leadership. It is understood that this is the first time such recognition has come to a resident of Chesterville district. Mrs. Fader and their daughter are receiving many congratulations from their friends on the honour bestowed on Sgt. Fader. Sgt. Fader has also been promoted in the service and is now Coy. Sgt.-Major Fader of the Forestry Corps. He is well-known in Winchester and throughout the district as a horseman.

Winchester Defeats Inkerman 6 to 5

A timely goal, scored by Gord. Fader, one minute before the game ended, gave Winchester their margin of victory in their game with the Inkerman Rockets at the local Arena on Monday night. The final score was 6-5 for Winchester, but could have easily been in favour of Inkerman, as the teams were very evenly matched for this contest. The game was a scheduled Central Ottawa Valley League fixture and was witnessed by a good crowd of fans, the gate being close to $90.00.

In the first period the locals appeared to be the more aggressive team and outscored Inkerman 3-0.

From the standpoint of goals, the Rockets had the best of it in the next two periods, scoring two to Winchester's one in the second frame, and three to the locals' two in the third period.

In the first period the brand of hockey was fairly good, with some nice passing plays, but in the second and third periods both teams displayed a more-or-less brand of bush-league hockey. Penalties to one local player, almost lost the game for Winchester, as two goals were score while he was in the cooler.

Scorers for Winchester were: Erwin Duncan 2, Edwin Duncan 1, Graham Workman, Reg. Workman and Gordon Feder, each 1. The Duncan Twins were credited with assists on each other's goals.

For the Rockets, Percy Armstrong collected three counters, while Gordon Crowder and Ralph Hurley each scored one.

Missing from the Inkerman lineup was their star performer, Grant MacIntosh, who is laid up with a fractured ankle and will probably be out of the game for the season. This is unfortunate for both Inkerman and Grant, and all hockey fans will be sorry to learn of the accident. A clean, hard-working player and crafty stick-handler, it was always a treat to see Grant McIntosh play. We all wish him a speedy recovery.

The line-ups were:

Inkerman—R. Barkley; def. Pitt and Whitteker; centre, G. Crowder; wings, R. Hurley and P. Armstrong; alternates, G. VanAllen, W. Mussell, J. Mussell, Thompson, G. Brownlee, C. Guy, K. Fawcett.

Winchester—Goal, L. Bolton; def., D. Levere and R. Campbell; centre, D. Hitsman; wings, G. Workman and R. Workman; alternates, Edwin and Erwin Duncan, G. Gibbons, R. Anderson, G. Fader, H. Keyes.

INKERMAN LOSES GAME AT MORRISBURG

Last Friday night the Inkerman Rockets were defeated 9-2 in a scheduled C. O. V. Junior League game at Morrisburg. Inkerman was without the services of their star player, Grant McIntosh, who fractured his ankle on the Inkerman rink the night previous. In fact, the Rockets have lost most of the players who made up the championship team of last year, some through the age limit and others by being forced to play with organized junior teams nearer their homes.

From those who saw the contest at Morrisburg, we learn that the Inkerman boys were just as aggressive as their opponents, but the Morrisburg goalie was in rare form and refused to be beaten.

Town Council Holds Inaugural Meeting

The inaugural meeting of the Municipal Council was held in the Council Chambers on Monday evening with all members present, namely, Reeve Albert Turner, Councillors John Fader, W. C. MacDonald, F. Erle Helmer and C. R. Robinson, and the clerk-treasurer, E. M. Shaver.

The council was divided in the following committees for the year 1945: Streets — Councillors Fader and MacDonald; Property and Finance—Councillors Helmer and Robinson; Relief—all members of Council.

Officers appointed for the year were: Assessor for 1946 taxes, Robt. Geggie; Municipal Clerk-Treasurer, Tax Collector and Secretary-Treasurer of the Hydro Commission, E. M. Shaver; Auditor, J. D. Stewart; High School Trustee for three years, J. L. Mill; suggested Trustee to be appointed by Counties' Council, F. A. Coons; Pound Keepers—F. F. Davidson, M. Dawley and Colin Hay.

The positions of Village Constable, Caretaker of Town Hall, Fire Chief and Caretaker of Fire Equipment, Weed Inspector and Street Supervisor, were left with those appointed for last year for the present. Council felt that the community would be much better served if one man could take over these combined duties as a full-time job, for which a fair salary and free house would be given. It was decided to advertise for applications to ascertain if a man suitable for the appointment could be located. (See advt. elsewhere in this issue.)

The 1944 Street Committee, composed of Councillors MacDonald and Fader, were highly complimented by other members of the Council for the excellent snow-removal policy they had adopted, and a motion embodying a hearty vote of thanks was recorded.

Accounts for the period December 15th to December 31st, were passed as follows: Hydro, $1354.46; Municipal, $1313.40. Most of the latter amount was for snow removal and ploughing of streets.

The necessary by-laws regarding the borrowing of money, etc., were passed; also the 1944 Collector's Roll, which Council authorized to be turned in to the treasurer.

Several matters, such as establishing a hospital here, better fire protection for the residents at Winchester Station, and the preparation of a by-law to hold the local nomination meeting one month earlier, were left over to be dealt with at the next meeting of Council.

The annual treat of a box of chocolates by Mr. Wm. Quart was enjoyed by the Council during the inaugural meeting, for which a vote of thanks was passed.

WINCHESTER LEGION ELECTS NEW OFFICERS

The annual meeting of Winchester Branch, No. 108, of the Canadian Legion, B. E. S. L., was held in the Legion Club Rooms last Friday evening with the retiring president, Wm. Watson, in the chair. After disposing of several items of business, the nominating committee, composed of Alva Alexander, F. Beckstead, Irvin Cross and Nelson Dixon, presented the following slate of officers for 1945, which was duly elected:

President—Ernest R. Summers.
1st Vice Pres.—Geo. Crawford.
2nd Vice Pres.—Fred Beckstead.
3rd Vice Pres.—Elmer Dillabough.
Sec'y.-Treas.—Arnold Casselman.
Serg't. at Arms—Irvin Cross.
Poppy Fund and Relief—Chairman Erle Helmer; sec.-treas., A. M. Alexander; E. R. Summers, Nelson Dixon, Gerald Helmer.
Social Committee—Chairman, Wm. Watson; Gerald Helmer, Nelson Dixon.
Visiting and Wartime Committee—Winchester, Erle Helmer, Gerald Helmer; Chesterville, John Wardell, Geo. Crawford, Lyle Marcellus; Winchester Springs, Arnold Casselman, Earl Murnoe; Elma,, Elmer Dillabough; Mountain and Hallville, R. Rennick.
House Committee—Geo. Skuce and Fred Mulloy.
Memorial Hall Committee—Chairman, F. Erle Helmer; sec'y.-treas., A. Alexander.

WINCHESTER DEFEATS MORRISBURG 15 TO 6

In their opening game of the Central Ottawa Valley Junior Hockey League, the local team defeated Morrisburg 15 to 6 on the latter's ice last Wednesday night. Winchester was in rare form for the contest, while Morrisburg appeared to be a little off colour, which explains the lop-sided score. Heading the scorers for Winchester were the Duncan twins, with Edwin scoring 5 and Edwin scoring 4. Doug. Hitsman, Reg. Workman and Geo. Gibbons each counted twice.

For Morrisburg, Tuttle was the sharp-shooter with three goals, while Tindal scored twice and Stitt once.

Holstein Breeders' Barn Meeting

WILLOLA FARM

(W. J. Fawcett, 4 miles South-West of Winchester, 2 miles North-East of Inkerman).

Thursday, January 18th

Commencing at 1 p. m.

ALL FARMERS WELCOME.

Prizes For Judging.

DUNDAS COUNTY HOLSTEIN BREEDERS' CLUB

Allison Graham, President. H. W. Graham, Secretary.

W. H. S. NEWS

James Brown, Editor.

VOL. 2. Jan. 11th, 1945. No. 12.

High School Hockey

Since school re-opened following the Christmas holidays, a hockey league has been formed within the school. The four teams and their captains are: Aces—Erwin Duncan; Bombers—Stuart Holmes; Wolves, James McDonald; Wildcats, Bill Timmnis.

We wish to thank the Rink Committee for allowing us the use of the rink each Thursday afternoon from 4 to 5 p.m. All games will be played during this period. This Thursday, Jan. 11th, the Bombers will play the Aces in the opening game. Spectators are welcome at all games.

* * * *

Public Speaking

This is the term for public speaking contests in the W. H. S. Lower School pupils may enter to compete for the Alumni Cup, won last year by Vyvienne Acres. Middle and Upper School students have the opportunity of entering the competition for the McMaster Cup, presented by Hugh McMaster, and won last year by Velma Johnston.

Parents, consider carefully these opportunities and realize that they are open to all students. The school wants, for the benefit of the pupils, as many pupils as possible to compete. The ultimate objective is practice in public speaking, not the winning of a cup.

FEED NEWS

XXX SPECIAL HATCHING MASH

A good Hatching Mash must have extra A, D and G. Vitamins. It needs enough protein to keep up heavy production. It must be balanced not only for hatchability but to produce chicks with "livability."

XXX Special Hatching Mash has all ingredients needed for best results:

Gr. Corn, Gr. Wheat, Rolled Oats, Gr. Barley, Hominy Feed.

Soybean Oil Meal, Bran, Wheat Germ.

Cereal Grass, Alfalfa Meal.

Milk Powder, Meat and Bone Meal, Fish Meal, Cod Liver Meal.

Limeshell Flour, Iodized Salt, Manganese Sulphate.

Riboflavin, High Vitamin Feeding Oil.

ANALYSIS

Protein—19%.
Calcium—2%.
Phosphorus—1%.
Vitamin A—10,000 units per lb.
Vitamin D—1090 units per lb.
Riboflavin—2100 micrograms per lb.

Start feeding Hatching Mash about 3 weeks before eggs are required for hatching.

Scratch grain should not exceed 50 per cent. of the total feed.

XXX Hatching Mash will follow either X-L-O or XXX Laying Mash.

SOYBEAN OIL MEAL COMPARED WITH GROUND SOYBEANS

Much work has been done in comparing the feeding value of Soybean Oil Meal with other feeds.

As a poultry feed, it is interesting to note the results of tests carried out to show the relative protein efficiency of Soybean Oil Meal and Ground Soybeans.

These tests were made to compare the digestibility of the protein—not the amount of protein in each.

	Relative Protein Efficiency
Raw Soybeans	38
Soybean Oil Meal (Old Process)	84
Soybean Oil Meal (New Process)	92

There is a tendency to confuse the two feeds, but for any feeding purpose, Soybean Oil Meal is regarded as definitely superior to Ground Soybeans.

It is high in protein, palatable, easily digested, and one of our best protein feeds.

16% DAIRY FEED

Mix at the rate of 100 lbs. of 24% Dairy Concentrate with 100 lbs. of Ground or Rolled Oats and 100 lbs. Ground Barley or Wheat.

That will make a 16% Dairy Feed well balanced and ready to feed.

24% Dairy Concentrate is $2.60, Ground or Rolled Oats $2.00, and Ground Barley $1.85. Prices include bags.

Try this mixture for Dairy Cows. Protein may be increased by using more Dairy Concentrate.

Fennell Feed Company

Winchester - - Osgoode

IF YOU ARE NOT, WHY NOT?

START 1945

By Buying A Share of Your Eatables at FLORA'S

YOU WILL BE PLEASED WITH BOTH QUALITY AND PRICE

1896 **FLORA'S** 1945

WINCHESTER, ONT.

WM. HILL, Optometrist

196 Sparks St., Ottawa

Specializing in the Correction of Visual and Muscular Defects of the Eye.

In attendance at John Burke's

By Appointment Only.

January 11 and January 25

Poultry Wanted

All kinds of Poultry Wanted at all Seasons. Also Hides and Wool. Highest Prices Paid and you are assured of a Square Deal.

Morris Ross

PHONE 19, - WINCHESTER

BESSIN'S Hardware Dept

HEAVY LEATHER

TEAM TRACES

2 inch, 2 ply, with three rows of stitching, ring style, seven link heel chains.

$10.50 pair

"TAYLORS" WALL

Thermometers

Range from 120 degress above zero to 50 degrees below.

75c each

TAM-O-SHANTER

AXE STONES

Made In Scotland

25c each

HIGH GRADE

Butcher Knives

Assorted Lengths

75c to $1.50

NARROW PATTERN

X-CUT SAWS

Five foot long, made with four cutting teeth to each raker tooth.

$4.00 each

"OTTO BERNZ"

Gasoline Torches

Quart size, large burner

$9.00 each

LOGGING CHAINS

14 feet long, Electric welded closed straight links with hooks.

$4.50 each

BESSIN'S BIG STORE

The Winchester Press

W. F. Workman, Publisher.

THURSDAY, JANUARY 11th, 1945.

Editorials

A SQUARE DEAL FOR EVERY BOY AND GIRL

"There will be no final solution to the problem of juvenile delinquency in this country until we have an adult population which keeps its own laws and the laws of God."

This was the parting shot in an address by Acting Judge Lawrence Stewart of the Juvenile Section of the Family Court to a Rotary Club recently.

"There are no such things as bad boys and bad girls," he said. "There are simple boys and girls who haven't received a square deal at home."

TIRE HOPES BLASTED

Hopes for an increased civilian tire ration in Canada during the coming year have been dealt a knock-out blow by the upsurge of war demand in the United States, states the Ottawa correspondent of the Financial Post.

Crux of the matter is the alarming rate at which tires are wearing out behind the battlefields in Europe. As one observer puts it: "Tires are ploughing through mud saturated with shell fragments that are chewing them up."

Thus within recent weeks U. S. authorities have ordered new plant and plant extension which will "up" military tire production in that country more than 60 per cent. At the same time an urgant plea has been made to Canada to increase production in this country and step up Canadian "surplus" for use by the United Nations "pool."

PRE-SCHOOL TRAINING

A well-known teacher says:

More and more we are stressing the importance of pre-school training because we realize its importance to the child throughout his life. This includes, among other things, English, manners, independence and health. I have yet to find a teacher who was not an example of true courtesy, good English and proper living. In a Home and School Club address, the speaker closed by saying:

"Teachers have children under their guidance only 5 hours of the day. We are weary of whispered comments, sidelong glances, as we go down the street, as a young boy hides his cigarette or a girl buys chocolate bars in place of an anticipated package of smokes . . . Parents realize that trainiing of children in disciplinne, deportment, English and proper living begins in the home.

EDITORIAL NOTES

Perhaps its just a symptom of the times that a young girl in the local music store asked the clerk for a copy of the "Moonlight Sinatra."

One question we might ask ourselves here at home in Canada is whether we are constructing a mental home big enough to house the victory our boys are helping to win.

The "general store" of the village has proved its worth over and over again during the war period and perhaps those who have benefitted by reason of its existence will think twice before they again forsake it after the war and all its problems of domestic supply have disappeared.

Because they were so simple,, dignified and human, we imagine the most historic words ever uttered by any king anywhere at any time were those of King George when he presented the Victoria Cross to Private Ernest "Smokey" Smith of the Canadian Army. The King said: "Here is a little present for you from me." —Financial Post.

A mere man seeks a "legitimate, sensible reason or excuse why young girls should go around in the dead of winter with bare legs exposed to the biting winds and zero temperatures." Perhaps the women who sometimes insist upon wearing furs in mid-summer heat can furnish it, says an exchange. What about the high school boys and other youths who indulge in the practice of going around bareheaded in sub-zero temperatures?

Last week two of Ontario's outstanding weekly newspapers observed anniversaries. The "Smiths Falls Record-News" was 59 years old, while "The Carleton Place Canadian" entered its 70th volume. The years have dealt kindly to these newspapers and they have both shown steady progress. The residents of Smiths Falls and Carleton Place should point with pride to the service these weeklies are rendering intheir respective districts. We wish them both continued success.

The Midland Free Press Herald wonders whether it wouldn't increase the interest in municipal affairs to hold the election the first Monday in December instead of the first Monday in January. Winchester tried this plan, but found it didn't help much in the direction indicated, while the long interregnum between the election and the time of assuming office by the new Council could be a decided disadvantage, particularly if there was a distinct change in personnel. However, things may be different now and we have been informed that the local Council are going to switch to the earlier date next Fall. We believe most people will prefer the change.

IN LIGHTER VEIN

"What did your mother say when I didn't come home until late last night?"

"She said, 'Just wait until after Christmas. I'll fix him'."

* * * *

The college professor and his wife were entertaining at dinner. Suddenly a child's voice was heard from the floor above:

"Mother!"

"What is it, Archie?" she asked.

"There's only clean towels in the bathroom. Shall I start one?"

* * * *

Lady: What's the difference between the blue plate lunch and the white plate lunch?

Waiter: White plate is 5c extra, ma'am.

Lady: Why?

Waiter: "We have to wash the white plates."

After burying the hatchet with the Hun, when the war is over, it will be necessary for many years to come to stand over him with a battle-axe.

An Illinois store advertised dinner pails to war workers at reduced prices. Just a drop in the bucket.

It looks as though the Watch on the Rhine is being wound up for keeps this time.

BIBLE QUESTIONS ANSWERED BY THE VOICE of PROPHECY

INTERNATIONAL BIBLE BROADCASTER

Question—Why does it say in Matthew 14:17 that Jesus fed the multitude with fives loaves and in Mark 8:6 that it was seven loaves?

Answer—The references given apply to two different occasions. Both are recorded in Matthew (14:15-21 and 15:32-38).

Q.—Has the millennium started already?

A.—The millennium is a period of one thousand years mentioned in Revelation 20. Its beginning is marked by the first resurrection. (See verses 4-6.) This is the resurrection of the righteous and occurs at the second coming of Christ. "For the Lord Himself shall descend from heaven with a shout, with the voice of the archangel, and with the trump of God: and the dead in Christ shall rise first." 1 Thessalonians 4:16. These events are still future.

Q.—Can you tell me what the word "bruit" means in Jeremiah 10:22: "Behold, the noise of the bruit is come, and a great commotion out of the north country, to make the cities of Judah desolate, and a den of dragons."

A.—It means news, rumor, or report.

Q.—How does a person know that there is hope for him to be forgiven if he has sinned?

A.—Because the Word says: "If we confess our sins, He is faithful and just to forgive us our sins, and to cleanse us from all unrighteousness." 1 John 1:9.

Q.—Why don't the Methodists baptize all believers by immersion as the Baptists do?

A.—We would suggest that you consult a pastor of that church, as we do not consider in this column questions that reflect on any church or individual.

Q.—Is the yellow race mentioned in the Bible?

A.—The word "yellow" is used four times in the Scriptures. It is applied to hair three times. (Leviticus 13:30, 32, 36), and once to gold (Psalm 68:13), but never to a race or the color of the skin.

Q.—Do you think the Bible is meant to be understood?

A.—Why not? Deuteronomy 29:29 says: "Those things which are revealed belong unto us and to our children." Read Romans 15:4 which says: "For whatsoever things were written aforetime were written for our learning, that we through patience and comfort of the scriptures might have hope."

Ed. Note: Address your questions to the BIBLE QUESTION COLUMN, The Voice of Prophecy, Box 55, Los Angeles 53, Calif. Bible questions of general interest will be answered in this column as space permits.

Our forefathers both wrote and spoke well. But they wrote about a "firm reliance on the protection of Divine Providence," they meant reliance on the gifts of God, not on the gift of gab.

One Ontario town now reports a shortage of chewing tobacco. Well, that's tough! But it provides the Chamber of Commerce an opportunity to advertise: "The town of clean sidewalks."

Has your subscription expired?



Other Editors' Opinions

HE KNOWS

(Port Arthur News-Chronicle)

It is the fashion to sneer at the over-optimism of the arm-chair strategists. But have you noticed that once or twice Mr. Churchill has found it necessary to hint that it isn't wise to take too seriously the predictions of early victory made by some military leaders?

WINNING THE WAR!

(Durham Chronicle)

One of the most convincing arguments to us that we are winning the war is the fact that once in a while we learn that our troops have had a harder battle, or have failed to advance on some front. An army that can admit the occasional defeat or hold-back is seldom lying when it announces a victory.

THAT'S RIGHT!

(Almonte Gazette)

One result of that unfortunate American reverse in Belgium was to terminate the very nasty anti-British campaign that for some reason or other was being waged in certain sections of the United States press. It must be fairly obvious, now, that the war has not reached a stage where the British and Americans can afford to start quarrelling among themselves.

WHAT, NO FARMERS?

(Lethbridge Herald)

Once again we admit that tired feeling which always overtakes us when we sit by the radio and hear one of these academic so-called economists dilating on the way to make Canada prosperous and to do away with unemployment, and who takes fifteen minutes to tell us all about it without mentioning that there is in Canada such an industry as agriculture.

TOO CONSIDERATE OF SLAYERS

(Hamilton Spectator)

The men condemned to the gallows for the cruel torture slaying of a defenceless woman in Northern Ontario say life is sweet when execution of their sentence is postponed. Life was also sweet for their victim; she was an industrious and law-abiding person, the mother of three young sons, and a useful member of society. The law has been vastly more considerate of her slayers than they were of her.

HE PRAYED

(St. Thomas Times-Journal)

Quentin Reynolds, war correspondent, in an address at New York, told of hard-bitten Maj. Gen. Terry Allen, commanding the U. S. First Division in Italy, who invariably attacked at night—because casualties were lower in the dark. He recounted how that tough, salty soldier would often disappear for fifteen minutes after giving his battle orders. The mystery was finally cleared up; Allen habitually walked alone in the olive groves at that time, praying for his men.

WASTERS

(Chatham News)

We moderns are accused of spending more than we can afford. Some of us do, but it is the national extravagance in the way of wasted natural resources that counts. If we saved coal soot, the world over; if we did not let our forests go up in smoke, and if we extracted the fertility from the sewage that now pollutes our lakes and rivers and makes necessary the building of filtration plants, we could afford the indulgence in luxuries that gains for us our reputation for extravagance. We are not extravagant. We are wasters.

IS IT A FACT?

(Smiths Falls Record-News)

In a political address in Owen Sound on Saturday night, Defence Minister McNaughton stated that: "I can report to you that reinforcements of our forces in northwest Europe and Italy, to an even greater scale than that demanded and promised, are well assured. So much so that we now can proceed to enlarge our plans for bringing back to Canada the men of very long service overseas and replacing them with others who have not yet given their share of service!" This will be cheering news to Canadians in general and to relatives of soldiers to be returned from overseas in particular.

FIRST THINGS FIRST

(London Sunday Dispatch)

At the time when the bomb hit the annex of the Regent Palace a woman friend of mine was queueing for fruit in Glasshouse Street. The queue was knocked off its feet. My friend picked herself up, dusted her clothes down, and, seeing nothing better to do, took her place again in the queue which was, by now, reforming.

After a few moments she felt a gentle tap on her shoulder:

MODERN ETIQUETTE

1. What would be considered the very first requisite for a man to observe in dress, in order to make a good appearance?

2. Is it all right to use red ink for writing social correspondence?

3. If a divorced man and woman are still frendly, would it be all right for the woman to invite her former husband to her second wedding?

4. Is it proper to send Christmas cards to persons with whom one is not personally acquainted?

5. How long a time should the bread and butter plates remain on the table?

Answers

1. Neatness. If a man's clothes are free of dust and neatly pressed, with shoes shined and clean shirt and collar, he will make a better appearance than someone who has expensive clothes but is slovenly. 2. No; black or a very dark blue ink should be used for this purpose. 3. No, it would not only be tactless to do so, but would be sure to cause much unpleasant comment. 4. It is considered good form to send Christmas greetings to public personages that one admires. 5. Until the dessert is served.

"Excuse me, young woman," said a voice from behind her, "but I must point out that I was in front of you!"

SHE WILL COME BACK!

(Brockville Recorder & Times)

Already there are many predictions in other parts of the world that after the war an impoverished Britain will degenerate into a third-rate power. The same prophecies were made during the Great War but Britain nevertheless came back strongly. She will do so all over again in spite of her losses of the last few years, for wars and the losses accompanying them are not a new experience for her and she has displayed remarkable powers of recuperation on many occasions when she was thought to be all but finished as a commercial power.

WAR AND MARRIAGE

Why does war send the divorce rates soaring? How does it "change" civilians and servicemen alike, with marriage the chief casualty? What is to be done about it? Read "War and Marriage," by Genevieve Parkhurst, noted research authority, starting in The American Weekly with this Sunday's (Jan. 14) issue of The Detroit Sunday Times.

Our Column

Lovelight is apt to shine most brightly when the other lights have been dimmed.

Love makes the world go round and love of food makes the figure go the same way.

If you want to go through life for a week or two with a straight face—try breaking a rib.

The reason why there are so many laws is that most of them were made for "the other fellow."

Aviation enables us to get about the world quicker but it also poses the problem of how to think faster.

The horse may be disappearing from the farms but a lot of farmers still know they have to work like one.

Pedestrians should remember that even on a "through" street they are apt to be the same way if the driver thinks he has the right-of-way.

British House of Lords learns about juke boxes through Canadian copyright case. Lucky peers. We had to learn through experience.

Some of the "Wild West" cowboy songs we hear these days are neither wild nor Western and bear the unmistakable ring of Tin Pan Alley.

In the good old days of peace we thought we were smart if we could see around the next corners, but today we can't even see the corner.

In peace time, money talks, in war time, guns talk; and all the time the commentators talk and it doesn't seem to make much difference.

A man is generally very cautious about admitting he is engaged. The girl in the case takes special care to flash the headlight on the left hand ring finger.

Youth is when you are doing the job to hand; middle age is when you are raising a family and holding on to your job; old age is when you should have time to enjoy the memory of your youth.

Regret for time wasted can become a power for good in the time that remains. And the time that remains is time enough, if we will only stop the waste and the idle, useless regretting.—Arthur Brisbane.

Little Iodine -:- -:- -:- By Jimmy Hatlo



Sensational READING BARGAINS

The Big Four Victory Special

THIS NEWSPAPER (1 YEAR) AND THREE GREAT MAGAZINES!

For Both Newspaper And Magazines $3.25

GROUP A: SELECT ONE:
- [] Maclean's (24 issues) ... 1 Yr.
- [] Liberty (52 issues) ... 1 Yr.
- [] Magazine Digest ... 6 Mos.
- [] Photoplay - Movie Mirror ... 1 Yr.
- [] Empire Digest ... 6 Mos.
- [] American Girl ... 1 Yr.
- [] Christian Herald ... 9 Mos.
- [] Canadian Farmer—(Ukrainian Weekly) ... 1 Yr.
- [] Inside Detective ... 1 Yr.
- [] American Home ... 1 Yr.
- [] Flying Aces ... 12 Nos.
- [] Parents' Magazine ... 9 Mos.

GROUP B: SELECT TWO:
- [] Chatelaine ... 1 Yr.
- [] National Home Mthly. ... 1 Yr.
- [] New World—(Illustrated) ... 1 Yr.
- [] The Farmer Advocate 2 Yr.
- [] American Fruit Grower ... 1 Yr.
- [] Breeder's Gazette (American) ... 1 Yr.
- [] Farmer's Magazine* ... 4 Yr.
- [] Canada Poultryman ... 1 Yr.
- [] Canadian Silver Fox and Fur ... 1 Yr.
- [] Canadian Poultry Review ... 1 Yr.

*NOTE: Farmer's Magazine sent to Farm addresses in Eastern Canada ONLY.

Keeps Homes Efficient!

NEW LOW PRICES!

Any Magazine Listed and This Newspaper, Both for Price Shown

- [] Maclean's (24 issues) ... $2.25
- [] National Home Monthly 2.00
- [] Chatelaine ... 2.00
- [] New World (Illust'd) ... 2.00
- [] Liberty ... 2.50
- [] Canada Poultryman ... 2.00
- [] American Home ... 2.25
- [] Outdoors ... 3.00
- [] Magazine Digest ... 3.45
- [] Red Book ... 4.00
- [] American Girl ... 2.60
- [] Empire Digest ... 3.45
- [] Parents' Magazine ... 3.00
- [] Christian Herald ... 3.00
- [] Canadian Farmer (Ukrainian) ... 2.75
- [] The Farmer's Advocate (3 yrs.) ... 2.00
- [] Child Life ... 3.75
- [] Farmer's Magazine* (4 yrs.) ... 2.00
- [] Etude (Music) ... 3.50
- [] Hygeia (Health) ... 3.50
- [] Silver Screen ... 2.95
- [] Screenland ... 2.95
- [] Flower Grower ... 2.95
- [] Reader's Digest ... 3.85
- [] Better Homes & Gardens (2 yrs.) ... 3.10
- [] Correct English (12 nos.) 4.00
- [] Forum & Column Review ... 3.50
- [] Nature (10 nos.) ... 3.50
- [] Open Road for Boys ... 2.95
- [] Flying Aces ... 2.95
- [] Science Illust'd (12 nos.) 3.95
- [] Sports Afield ... 2.95
- [] Travel ... 4.95
- [] The Woman ... 2.50
- [] Your Life ... 3.95

NEWSPAPER AND MAGAZINES 1 YEAR, UNLESS TERM SHOWN

Keeps Homes Happy!

The Super Economy Offer

This Newspaper (1 Yr.)

AND YOUR CHOICE OF THREE BIG MAGAZINES — ALL FOUR FOR ONLY $2.75

- [] Maclean's (24 issues) ... 1 Yr.
- [] National Home Monthly ... 1 Yr.
- [] Chatelaine ... 1 Yr.
- [] New World (Illustrated) ... 1 Yr.
- [] Farmer's Magazine* ... 4 Yr.
- [] American Fruit Grower ... 1 Yr.
- [] The Farmer's Advocate ... 2 Yr.
- [] Canada Poultryman ... 1 Yr.
- [] Canadian Silver Fox and Fur ... 1 Yr.
- [] Canadian Poultry Review ... 1 Yr.
- [] Breeder's Gazette (American). ... 1 Yr.

Keeps Homes Informed!



FILL IN AND MAIL TO THIS NEWSPAPER TODAY COUPON

Check magazines desired and enclose with coupon.

Gentlemen: I enclose $..... Please send me the offer checked, with a year's subscription to your paper.

NAME .....

STREET OR R.R. .....

POSTOFFICE ..... PROV. .....

News From Our Neighbouring Districts

CASS BRIDGE

Mr. and Mrs. Alex Summers and Mr. Wm. Carkner had dinner on New Year's Day with Mr. and Mrs. Edgar Summers and family.

Mr. and Mrs. Richard Patterson, Sr., had dinner on New Year's Day with Mr. and Mrs. Richard Patterson Jr. at Inkerman.

We are pleased to hear that Mrs. Ralph Johnston and wee baby have returned home.

Visitors at the home of Mr. and Mrs. Geo. Coons during the week were: Mr. and Mrs. Gordon Scott, of Montreal; Mr. Ralph Poole, of Bowmanville, and Mr. and Mrs. P. Poole, of Winchester.

Mrs. Geo. Coons spent the week-end with Mrs. John Scott and Mr. and Mrs. Richard Scott.

Mrs. Bernice Casselman spent New Year's with Mr. and Mrs. Frank Baker, at Spencerville.

Mr. and Mrs. Ford Baker and family spent New Year's with Mr. and Mrs. Silas Bellinger and Mr. and Mrs. Herb Allen and Helen.

Miss Olive and Mr. Fred Patterson had dinner Sunday with Mr. and Mrs Richard Patterson Jr.

Mrs. Clark Hutt visited her sister, who is a patient in Cornwall hospital, on Christmas Day.

Mr. and Mrs. Alex Summers had tea on New Year's Day with Mr. and Mrs. Ira Docksteader.

Mr. and Mrs. Garfield Baker spent New Year's Day with Mr. and Mrs. Silas Bellinger and Mr. and Mrs. Herb Allen.

Mr. Clark Hutt spent Christmas and New Year's with his mother, Mrs. Asa Hutt, at Inkerman.

Visitors at the home of Mr. and Mrs. Jas. Johnston on New Year's Day were: Mr. and Mrs. Roy Johnston and family, Mr. and Mrs. Vincent Steele and family, and Mr. and Mrs. Dalton Robinson and family.

Mr. and Mrs. Lorne Cooke and Lorna Jean spent the New Year with Mr. and Mrs. Lloyd Cooke at Hainsville.

Mr. Silas Baker spent a few days with Mr. and Mrs. L. Hogaboam and family.

Mrs. Wm. Cooke spent the New Year with Mr. and Mrs. Almon Smail at Spencerville.

Mrs. Beila McNairn, of Gallingertown, is spending some time the guest of her sister, Mrs. Geo. Durant, and family.

NORTH MOUNTAIN

Friends of this community extend their warmest welcome to Pte. Bert Fetterly, who arrived home from Holland on Friday, Jan. 5th. He joined the Canadian Army two years ago and spent six months in Canada training, after which he went overseas to England, where he served seventeen months and then to France and Belgian for three months, and on to Holland where he was seriously wounded. Pte. Bert Fetterly is at home now to spend a thirty day leave, after which he will go to Toronto.

The sympathy of this community is extended to Mr. and Mrs. Willis Riddell in the death of their little daughter, Shirley.

A dinner was held at the home of Mr. and Mrs. Lanson Hyndman on Sunday for Flying Officer and Mrs. Claire Hyndman. Mr. and Mrs. Joe Hyndman and Mr. and Mrs. Charles Christie were also dinner guests of Mr. and Mrs. Hyndman.

Flying Officer and Mrs. Clair Hyndman and Mr. and Mrs. Joe Hyndman had dinner on Friday evening at the home of Mr. and Mrs. Lloyd Logan.

Miss Jean Smith, of Ottawa, spent the week-end with her sister, Mrs. Ralph Shaw.

Dr. and Mrs. Noah Loucks, of Cleveland, visited Mr. and Mrs. Wm. Loucks during their holidays.

Rfmn. Charles Hyndman, of Aldershot, visited with his aunt, Mrs. Hezekiah Clark, of Mountain, during his holidays.

Miss Donelda Morrison, of Montreal, visited friends here recently.

Flying Officer and Mrs. Clare Hyndman had tea on Sunday at the home of Mr. and Mrs. Andrew Logan.

ORMOND

The annual business meeting of the Baptist Church was held on Tuesday night. Encouraging reports were given by the various organizations.

The community apprceiates the efforts made by the men responsible for keeping the Ormond road open to the highway. The snow banks are becoming high, making the plowing of the road very difficult.

Mrs. Dan MacDonald is visiting in Ottawa this week.

Mrs. Burns, of Selkirk, Ont., is visiting with Mr. and Mrs. Fred MacDonald.

The many friends of Mr. Glenn Campbell are pleased to hear that he is now on duty after having spent the Christmas holidays in the Navy hospital near Halifax.

CLOVERDALE

Miss Jean Fawcett, of Ottawa, spent the week-end with her parents, Mr. and Mrs. Fred Fawcett.

Cpl. Earl Fawcett and sister, Miss Jean Fawcett, of Ottawa; Pte. Claude Dignard, of Petawawa; Misses Teresa Dignard and Jackalene O'Neil, of Ottawa, and Mr. Peter Dignard, of Smiths Falls, spent New Year's Day with their parents here.

A number from here attended the annual Cheesemakers' Association banquet, held at Williamsburg last Thursday. Owing to the condition of the roads, some of the main speakers were unable to be there.

Mr. and Mrs. Peter Dignard were presented with a nice New Year's gift—a baby boy. Mrs. Dignard and baby are in the hospital.

Mrs. Morton Stobo and children and Mrs. Thos. Stobo called at the home of Rev. and Mrs. Dan Summers last Sautrday afternoon.

Mrs. Chas. Dillabough spent one day recently with Mr. and Mrs. Ira Docksteader.

NATION VALLEY

Mr. and Mrs. Lloyd Merkley and Barbara Ann visited the latter's parents, Mr. and Mrs. R. Casselman, last week.

Mr. and Mrs. Harold Baker and Mr. and Mrs. A. York visited the former's sister, Mrs. B. Casselman, and family, Cass Bridge.

Miss Geraldine Droppo has returned home from Hamilton much improved in health.

Mr. and Mrs. Harold Hess have the sympathy of this vicinity in the death of their little daughter, Mrs Hess was formerly Miss Pauline Froats, of this vicinity.

Mr. and Mrs. Chas. Gray and family visited the latter's mother, Mrs. Geo. A. Merkley, and family.

Mr. and Mrs. C. S. Munro entertained all their family on New Year's Day.

Mr. and Mrs. Harry Holmes and family visited Mr. and Mrs. George C. Merkley.

Mr. Grant Gray and Miss Marjorie Gray visited the former's daughter, Mrs. Leslie Holmes, and family, last week.

(Too Late For Last Week)

Mr. and Mrs. Andrew Droppo have returned from Hamilton where they were guests of Mr. and Mrs. Jas. Smith while their daughter, Geraldine, was dangerously ill in the Hamilton hospital.

Mr. and Mrs. Don Stewart and Gerald spent Sunday with Mr. and Mrs. Robt. Allison, it being Mrs. Stewart's birthday, Dec. 31st.

Mr. and Mrs. Alex Summers spent Christmas Day with Mr. and Mrs Ernie Munro, Cass Bridge.

Mr. and Mrs. Preston Rae and children, of Smiths Falls, and Miss Mabel Rae, of Stoney Creek, spent the holiday with their mother, Mrs. Walter Rae, and family.

Mr. and Mrs. Robt. Allison and Malcolm spent Christmas with Mrs. John Allison and family, Maple Ridge.

Miss Agnes Rae spent Christmas at the home of Mrs. Walter Rae, and New Year's at the Jamieson home.

Mr. and Mrs. Arthur Bailey, of Chesterville, spent New Year's in the Valley.

Miss Helen Jamieson and Mr. Chas. B. Jamieson were guests of Mr. and Mrs. Thos. Johnston and family, on Christmas Day at Cass Bridge.

Mr. and Mrs. Edgar Summers entertained for Christmas and New Years, Messrs. Wm. and Clare Carkner, Mr. and Mrs. A. D. Summers and Mr. and Mrs. Richard Lennox.

Mr. and Mrs. Malcolm Rae, Mr. and Mrs. Norman Rae and children, and Mr. and Mrs. Harold Nottell spent the holiday at the home of their parents, Mr. and Mrs. Wm. Rae.

Mrs. Maude Summers entertained all her sons and their families on Christmas Day.

STRADERS HILL

(Too Late For Last Week)

Mr. and Mrs. Phil Strader and George Bruce, of Smiths Falls, had tea Sunday evening with Mr. and Mrs. Guy Strader and Donald.

Mrs. Herbert Hanson is spending a few days with Mr. and Mrs. Mason Hanson and family.

Mr. and Mrs. Esly Pitt spent Christmas Day with Mr. and Mrs. Willie Miller and family, of Shanly.

Mr. and Mrs. John Casselman, Miss Nina Casselman, Mr. and Mrs. Ray Casselman, Mr. Mahlon Cook, Miss Evelyn Cook, Mrs. Maggie McIntosh and Mr. Bernice McIntosh spent Christmas Day with Mr. Guy Strader.

Mr. and Mrs. Homer Patterson, of Winchester, spent Christmas Day with Mr. Mason Hanson's.

Mr. and Mrs. Elgin McIntosh, Mr. and Mrs. Mahlon Strader and Mr. and Mrs. Lorne Hogaboam had six o'clock dinner with Mr. Wilbert Strader's on Christmas Day.

Mr. and Mrs. Cecil Hanson spent Christmas Day with Mr. and Mrs. Wilfred Henophy.

Mr. and Mrs. Alonzo Foster and Mr. George Foster had six o'clock dinner with Mr. and Mrs. John E. Marcellus and family on Christmas Day.

Mr. and Mrs. Herbert Helmer and family, of Winchester; Mr. and Mrs. Albert Reddick and family, of Spencerville, and Mr. and Mrs. Sheridan Casselman and Louisa, of Kemptville, spent Christmas Day with Mr. and Mrs. Bernice Strader and Jean.

Mr. Foster Hanson is spending the holidays with Mrs. Blanche Hanson of Morrisburg.

Mrs. Doris Christie had Christmas dinner with Mr. and Mrs. William Larabee, of Iroquois.

Mr. and Mrs. Lyell Strader and Joan had Christmas dinner with Mr. William Casselman's.

Mr. and Mrs. Alonzo Foster and Mr. George Foster spent Wednesday evening with Mr. and Mrs. Bernice Strader.

Mr. and Mrs. Wilbert Strader and family had tea Wednesday evening with Mr. and Mrs. Charles Loucks and family.

Mr. and Mrs. Raymond Strader, of Kingston, is spending a few days with Mr. and Mrs. Bernice Strader and Jean.

Mr. and Mrs. Wilbert Strader and family had tea Friday evening with Mr. and Mrs. Alonzo Foster and Mr. George Foster.

Born on Saturday, December 23, 1944, to Mr. and Mrs. Mason Hanson, a daughter—Charlotte Ann.

VENTNOR

Mrs. Brooks Davidson is visiting in Brockville at present.

Mr. Wm. A. Gamble received a wire on Sunday telling him that his brother, Mr. Orville Gamble, of Regina, had died in that city on Saturday night at 11 o'clock. The deceased was born at Ventnor but had spent the past thirty years in the West.

Saturday and Sunday were the two coldest days this winter so far. A raw wind from the east, with snow falling all day Sunday, made church services impossible.

United W. M. S.

Ventnor United W. M. S. held their January meeting on Tuesday afternoon at the home of Miss Hattie Sloan. The new president, Mrs. Harold Riddell, presided, assisted by the new secretary, Mrs. Minor Cooke. Mrs. Earl Brown conducted the worship service. Readings were given by Mrs. W. J. Brown on Temperance and by Mrs. Stuart Christie on Christian Stewardship. Mrs. Jas. Dobbie gave the study book. Miss Sloan was thanked for her kind hospitality.

(Too Late For Last Week)

At Ventnor, on Monday, December 25th, 1944, to Mr. and Mrs. Gordon Davidson, a daughter.

Mrs. Bernice Timleck, Reg. N., is nursing Mrs. Gordon Davidson and baby.

Mr. and Mrs. Cecil Bennett and Tommy, of Shanly, were Christmas guests of Mr. and Mrs. Russell Irving.

Mr. Allen Cooke, of the Hamilton Training School, was home for Christmas.

Mrs. Mary Connell is visiting in Mille Roches.

Mr. and Mrs. Lloyd Sloan entertained all members of the Sloan family on Christmas, and Mr. and Mrs. Burton Sloan were host and hostess on New Year's.

Mr. and Mrs. Frank Dobbie had as their guests to a six o'clock dinner on New Year's Eve, Mr. and Mrs. James Dobbie, Mr. Thos. Dobbie, Mrs. Mabel Davidson and Miss Pearl Smith.

Mr. and Mrs. E. E. Adams spent Christmas Day with Mr. and Mrs. Esron Adams, of Shanly.

Mr. and Mrs. Earl Brown and Mary Louise took Christmas dinner with his parents, Mr. and Mrs. Sam Brown, of Groveton.

Mr. Hugh Gilmer, of Heckston, ston, spent Christmas Day with his daughter, Mrs. Lloyd Sloan, and Mr. Sloan.

Annual School Meeting

Ventnor annual school meeting was held on Wednesday last with Mr. Gordon Davdson in the chair, and Mr. Earl Brown as secretary. Plans were made for the wood supply, and discussins on having electricity installed. Members of the Board for 1945 are: Frank Dobbie, chairman; Guy Gillespie, Russell Irving; Mrs. Wallace Davidson, sec.-treas.; Mrs. Wallace Grant, caretaker.

Ventnor United W. M. S.

Ventnor United W. M. S. met in the church hall on Friday afternoon. The worship service was conducted by Mrs. Earl Brown, with Rev. R. J. Lambert at the organ. The service, "A Canadian Friendship Service," was very beautiful. The President, Mrs. E. E. Adams, took the business period, and letters were read by Mrs. Wm. Gamble from Wm. Houston in England and from Earl Standen, a prisoner in Germany.

Mrs. Wm. Brown, secretary, gave her report. Miss Hattie Sloan invited the W. M. S. ladies to hold the January meeting at her home.

Mrs. Earl Brown gathered in the book belonging to the reading club and will report next meeting. Rev. Mr. Lambert presided for the election of officers, which resulted as follows

Past pres., Mrs. E. E. Adams; president, Mrs. Harold Riddell; vice pres., Mrs. E. E. Adams; rec. sec., Mrs. Minor Cooke; cor. sec., Mrs. Reggie Connors; treas., Mrs. Jas. Dobbie; Mission Band, Miss Estella Sloan; baby band, Mrs. Earl Brown; literature and press, Mrs. Wm. A. Gamble; Christian stewardship, Mrs. Stewart Christie; com. friendship, Mrs. Burton Sloan; Temperance, Mrs. Wm. J. Brown; associate members, Mrs. Jas. Dobbie; supply, Miss Hattie Sloan and Mrs. Henry Ogilvie; mite boxes, Miss Alberta Adams; Missoinary monthly and world friends, Mrs. H. Nesbitt; organists, Mrs. H. Riddell and Mrs. W. J. Brown; convenors of groups, Mrs. Jas. Dobbie, Mrs. Wm. Brown,, Mrs. E. E. Adams, Mrs. B. Sloan.

A vote of thanks was tendered Rev. Mr. Lambert for acting as chairman, also Mrs. E. E. Adams and executive for past services and success.

S. S. No. 27 Annual

The annual meeting of S. S. No. 27 was held in Dobbie School on Wednesday last. Mr. S. R. Hyndman presided, assisted by the secretary, Mrs. Ralph Riddell. The electric lights are to be installed. Mr. Wm. Gamble was re-elected to a three-year term as trustee. The school board is as follows—Roy Henderson, Wm. Sayyeau, Wm. Gamble; sec.-treas., Mrs. Ralph Riddell; caretaker, Duane Riddell.

How is this for pork production? Mr. Gordon Davidson has a Yorkshire sow who had a litter of eighteen pigs on Saturday night last. At time of writing they are all living. On two previous occasions she raised thirteen pigs each time.

KARS NEWS

Owing to bad weather and blocked roads, the visit of the Mobile Blood Donor Clinic, scheduled to be in Kars Jan. 5th, has been cancelled for the present.

Annual School Meeting

The annual school meeting for Nos. 3 and 19 was held in the school on Wednesday evening with Mr. A. Hicks as chairman. The question of a nursing course for the high school was left for the Board to decide. It was decided to provide hot lunches this year also. Mr. J. L. Greer was re-elected as chairman of the Board for the next three years, and the other members are: Gordon Butler and C. Todd.

St. John's Anglican W. A.

The annual meeting of St. John's Anglican W. A. was held at the Rectory on Wednesday afternoon last. Owing to bad weather and roads, the attendance was small and all reports were not given. Reports given indicated that all obligations had been met in full and in great measure by voluntary giving. Mr. MacMorrine presided for the election of officers which resulted as follows: Hon. pres., Mrs. L. MacMorrine; president, Miss E. Drew; vice pres., Mrs. B. James and Mrs. Wm. McLeod; sec'y., Mrs. S. Craig; treas., Mrs. L. MacMorrine; Dorcas, Mrs. A. McLeod; ass't., Mrs. B. Taylor; E. C. D., Miss A. Carter; U. L. O., Miss H. Lakeman; lit. sec., Mrs. W. Drew; ass't., Mrs. Wm. McLeod; prayer partner sec., Mrs. H. Rice; ass't., Mrs. Winston McLeod; little helpers' sec., Mrs. H. James; auditors, Mrs. A. Johnston and Mrs. H. Saunders.

In King's Honors List.

An item of much interest is the announcement that Lieut. Nursing Sister Helen Craig has been listed in the King's New Year's Honors List. Lieut. Craig is the eldest daughter of Mr. and Mrs. W. J. Craig, of Kars. She was born at Carsonby but moved with her parents to a farm near Kars where she received her early education. She also attended Nepean High School. She taught school for some time, then entered Royal Victoria Hospital in Montreal where she graduated in 1940. She enlisted in 1941 and went overseas in June of the same year. She was sent to Italy in November 1943 and was on a troop ship which was torpedoed in the Mediterranean, but was rescued and taken on board an American destroyer. She has been working with an advanced unit just behind the lines, but recently, following a severe attack of jaundice, has been stationed at a base hospital. The citation does not state the reason for her mention by the King.

WINCHESTER SPRINGS

Miss Joyce Young spent Christmas week at Chesterville.

Miss Evelyn Walker returned to Toronto on Wednesday last after spending the Christmas holidays at her home here.

Mrs. Orren Casselman returned to her home here after spending Christmas holidays with friends in Ottawa and Winchester.

Mr. and Mrs. D. Young spent Christmas with Mr. and Mrs. John Young.

Miss Melba Casselman spent the week-end with friends at Winchester.

Mr. and Mrs. Ray Dillabough, of Chesterville, were tea guests of Mr. and Mrs. C. J. Robinson, on Sunday evening.

Mr. and Mrs. Geo. Hummell and Lee, Mr. and Mrs. Clifford Young and family and Mr. Myles Hummell spent New Year's with Mr. and Mrs Delbert Young.

Mr. and Mrs. Clifford Robinson and Denzil were entertained on New Year's Day at the home of Mr. and Mrs. Dalton Robinnson.

Mr. James Haggerty spent New Year's with Mr. and Mrs. Arnold Casselman.

Mrs. Joe Steele and Joel spent Friday with Mr. and Mrs. Arnold Hutt, at Inkerman.

MELVINS

Mrs. George Coons, of Methodist Street, is spending a few days with her mother, Mrs. J. Scott, and Mr. and Mrs. R. Scott.

Mrs. Clarence Presley visited her parents, Mr. and Mrs. James Shaw, on Monday afternoon.

Miss Melba Barrett spent a few days with her grandmother, Mrs. F. W. Barrett, of Leitrim, and with her uncle and aunt, Dr. and Mrs. G. W. Barrett, at Ottawa.

Mr. and Mrs. M. R. Black and Mr. and Mrs. John Barrett and Melba had New Year's dinner with Mr. and Mrs. Elgin Black and family.

Mr. John Barrett spent a day with his mother, Mrs. F. W. Barrett, of Leitrim.

Visitors at Mr. and Mrs. Abraham St. Pierre's on New Year's Day were:

Mr. and Mrs. Harvey Levac, Mr. and Mrs. Albert St. Pierre and family, Mr. and Mrs. Moise Lebrun and family, Messrs. Olmer and Gustace, of Mountain, and Mr. and Mrs. A. Cayer and son, of Winchester.

SOUTH MOUNTAIN

Born at the Brockville General Hospital on Saturday, January 6th, to Mr. and Mrs. Clinton Berry (nee Doris Montgomery), a son.

Mrs. R. Green, of Brockville, is spending a couple of days with her sister, Mrs. G. Boyd.

The Laushway brothers, Harold, Max and Carl, sons of Mr. Peter Laushway and the late Mrs. Laushway, have written to their sister, Mrs. G. A. Montgomery, telling of receiving parcels from the W. I. of this place, and wish to thank them. They are serving in Italy and France.

Mabel and Leonard Marriner visited at Chesterville this week.

Large crowds are attending the skating rink here. The rink is being operated under the able management of John Thompson and his men.

Mr. Robt. Robinson, Principal of the Public School, and his pupils, are preparing boxes for the boys overseas.

Miss Arlene Farrell left last week for Brockville, where she intends to take a business course.

Dr. and Mrs. C. Stirtan were Sunday guests of his sister, at Oxford Mills.

We extend our sympathy to Mrs. Wm. Marcellus, the former Mabel Gilroy, of this place, whose husband passed away last week at his home near Dundela.

Mr. Frank Gilroy has been on the sick list for the past two weeks.

Petty Officer Stewart Strutt, of the R.C.N.V.R., of Sydney, N. S., spent Sunday visiting his sister, Mrs. Walter Marriner, and Mr. Marriner.

South Mountain W. M. S.

The Untied Church Women's Missionary Society held its first meeting of the new year at the home of Mrs. Lorne Armstrong . Theme: "The Kingdom of God in this Community." The meeting opened with the National Anthem and prayer by the president, Mrs. J. Baldwin. Eighteen ladies responded to the roll call. The business was dealt with. Reports were heard from the various secretaries. The treasurer reported the allocation had been reached. The officers for 1945 were then installed by the past President, Mrs. G. Mulholland. The 4th chapter of the Study Book was outlined on the map of the Philippines by Mrs. Buchanan. Snapshots taken by her were shown of the palm trees and banana trees in Jamaica and Florida. The meeting closed with prayer.



"Pepsi-Cola" is the registered trade mark in Canada of Pepsi-Cola Company of Canada, Limited

BOTTLED BY
PARISIEN BEVERAGES, CORNWALL, ONT.

Under special appointment

Classified Ad. Section

FOR SALE

FOR SALE—Two Cutters, in good condition. Apply to Chas. Cross, Winchester. 36c.

FOR SALE—Brooder Stove, burns coal, 1000-chick capacity. Apply to N. A. Taylor, Mountain, R. R. 1. Phone 145W1, Winchester. 36-37p

FOR SALE—125 Yearing White Leghorn Hens; 1 Pure Bred Yorkshire Boar; also a farm of 100 acres, more or less—can be bought with stock and machinery including tractor, tractor machinery, separator and corn blower, or will sell farm separately. Apply to Arnold Hutt, R. R. 3, Winchester. Telephone 183J1. 35-37p.

NOTICES

CARD OF THANKS—We wish to thank our many friends and neighbours for their kindness, also for the kind letters and cards of sympathy sent us in our recent sad bereavement.
—Mr. and Mrs. Harold Hess and Family. 36p.

IN MEMORIAM—In loving memory of our dear little girl, Marion Thelma Hess, who departed this life December 31st, 1944.
We loved her, yes, we loved her,
But Jesus loved her more,
And He has called her
To yonder,, shining shore.
—Mr. and Mrs. Harold Hess and Family. 36p.

IN MEMORIAM—In fond and loving memory of a dear mother, Mrs. Frank Strutt, who passed away January 12th, 1941.
Remembrance is a golden chain
Death tries to break but all in vain;
To have, to love, and then to part,
Is the greatest sorrow of one's heart.
The years may wipe out many things,
But this they wipe out never—
The memory of those happy days
When we were all together.
36c. —The Family.

WANTED—Pair of Child's Skates (Girls) size 11 1-2 to 12 1-2. Mrs. Delong. Preston, Winchester. 36-7c

Mountain Township Court of Revision

Ratepayers of the Township of Mountain are hereby notified that a Court of Revision for dealing with appeals against the 1945 assessments will be held in the I. O. O. F. Hall, Mountain, on February 1st, 1945, from 1 to 5 p.m. and will continue each afternoon thereafter at the same time until all appeals are disposed of. The last day for filing appeals is January 27th. Ratepayers will govern themselves accordingly.

EDWARD BUSH, Clerk,
Township of Mountain.

Dated at Hallville, Ont., this 10th day of January, 1945. 36-38c

GIRLS WANTED
FOR FACTORY IN IROQUOIS
GOOD WAGES TO START
STEADY WORK
Apply to
Employment and Selective Service Office
Prescott - - Ontario.

EAT AT THE
"ROYAL LUNCH"
OPEN DAILY

Full Course Meals at Regular Meal Hours

Good Variety of Lunches Anytime.

Soft Drinks, Ice Cream, Cigarettes, Tobacco, etc.

Allan McIntosh

HITSMAN'S MEN'S WEAR

We have in stock
FINE ASSORTMENT OF
Melton Cloth Windbreakers
$6.95 each

MEN'S WOOL
Winter Pants
$4.95 pair.

Winter Caps

Art Hitsman
McKercher Block - Winchester

Big Rock Farm Chicks

BREEDING THAT MAKES FEED AND LABOUR YIELD MORE EGGS AND MEAT

A 100 egg per year hen uses 9 lbs. of feed per dozen.

A 200 egg per year hen uses 5 lbs. of feed per dozen.

A well bred flock takes no more equipment, takes no more labour. So the only chicks for this year's conditions are those with the high egg production breeding, health, and vigour.

Buy Big Rock Farm Chicks—For fast even growth, more eggs per pound of feed, Quicker Broilers and Fryers.

Write today for free calendar and price list.

BIG HUSKY CHICKS · THE ONLY KIND WE SELL ·

BIG ROCK FARM MILLE ROCHES ONT.

A. A. CASSELMAN
GENERAL SADDLERY AND HARDWARE MERCHANT

Has served the farmers and public for over 50 years with the best goods that money could procure, and is still going strong. 1944 was a banner year.

In Stock—1 imported Race Horse Blanket, all wool, fancy black and red plaid; Fur Coats; Double Plush Rugs.

Stove Linings, Cement, Steel Roller Grates, Stove Pipes, Elbows, T-Pipes and Dampers.

Saddlery—Sweeney Horse Collars, all kinds; single and double harness; fancy stallion halters, imported, inlaid with russet coloured leather.

Hardware Supplies and Woodwork—Wagon and Cutter Shafts, straight and bent; never-slip Steel Horse Shoes, all sizes 0-1-2-3-4-5-6 and 7, with drive or screw caulks; whiffletrees, oak eveners and neck-yokes, wagon poles, etc. Second hand piano-box cutter for sale.

New Year Greetings to all my Customers, Neighbours and Friends.

A. A. CASSELMAN
Church Street - - Winchester.
35-41c

Use PURINA Feeds!

Feed EGGENA Laying Mash this year for large eggs and heavy production, $2.90 Cwt.

"All Kinds of Building Material"
Terms Strictly Cash.

A FEW BOILER TUBES FOR SALE

The M. F. Beach Co., Limited
Operating Continuously Since 1856.
WINCHESTER - - ONTARIO

Church Notices

UNITED CHURCH

Rev. Norman J. Thomas, Minister.

10.30 a.m.. Public Worship.
11.30 a.m., Sunday School Session.
3 p.m.—Service at Harmony.
7.30 p.m.—Worship Service.
Miss Isobel Brown, Organist and Choir Director.

PRESBYTERIAN CHURCH

Rev. W. MacKinnon, B.A., Minister.

10.00 a.m.—Sunday School.
11 a.m.—Morning Worship.
No Service at Winchester Springs.
7.30 p.m.—Evening Worship.
Miss Clara Irving, Organist and Choir Director.

ANGLICAN CHURCH

Holy Trinity, Chesterville, Holy Communion at 10.30 a.m.

St. Matthias' Church, Winchester: Evening Prayer at 3 p.m.

St. Peter's Church, South Mountain, Even Song at 7.30 p.m.

Rev. J. A. L. Ellacott, Rector.

WINCHESTER W. M. CHURCH

Preaching at 10.30 a.m. and 7.30 p.m.
Wednesday, 7.30 p.m., Prayer Service.
Friday, 7.30 p.m., Young People's Meeting. A cordial welcome to all.

Rev. D. W. Summers, Pastor.

BAPTIST CHURCH

10.00 a.m., Sunday School.
11.00 a.m.—Public Worship.
2.45 p.m.—Service at South Gower.
7.30 p.m.—Worship Service.
Wednesday—Mid-week Service at 7.30 p.m.

WESLEYAN METHODIST CHURCH

Hallville

2.00 p.m.—Sunday School.
2.45 p.m.—Worship Service.
Wednesday, 730 p.m.—Prayer Service.

Inkerman

10.00 a.m.—Sunday School.
11.00 a.m.—Morning Woship.
7.30 p.m.—Evangelistic Service.
Tuesday, 8.00 p.m.—Prayer Service
Friday, 8.00 p.m.—Young People's.
A warm welcome awaits you here.

M. E. Summers, Minister.

The reason why there are so many laws is that most of them were made for "the other fellow."

CANADIAN PACIFIC



WORLD'S GREATEST TRAVEL SYSTEM

Time Table

WEST-BOUND

From Montreal—12.57 a.m. daily, flag stop for Belleville and beyond to Toronto, Ont., Detroit, Mich., and Chicago, Ill.

From Montreal—11.58 a.m., daily, except Sunday, stopping at intermediate stations to Toronto and Hamilton, Ont. Parlor Car and Buffet Service.

From Montreal—7.51 p.m., daily, except Sunday, stopping at intermediate stations to Smiths Falls and Perth, Ont.

EAST-BOUND

From Chicago, Ill.—5.38 a.m., daily, flag for Montreal and beyond.

From Perth—8.18 a.m., daily, except Sunday, stopping at intermediate stations to Montreal.

From Toronto—4.44 p.m., daily, except Sunday, stopping at intermediate stations to Montreal. Parlor and Buffet Service.

SUNDAY ONLY

Westbound, to Smiths Falls—12.03 p.m.

Eastbound, to Montreal—5.43 p.m.



The Winchester Press

THE MIXING BOWL



By ANNE ALLAN
Hydro Home Economist

Hello Homemakers! We've only a 'soft' spot on our butter plate after making hearty lunches for our industrious folk. Busy workers need more food for they use a lot of energy and should build resistance to the communicable diseases that are more prevalent at this time. The butter for the extra sandwiches is limited these days. Butter contains fat to supply a lot of energy and Vitamin A which regulates the functions of delicate membranes, particularly the breathing system. A substitute for this important product should be considered each day. More fatty meats, gravy, fish, salad dressing or mayonnaise, rich milk, supply similar fuels, while Vitamin A is found in carrots, tomatoes, green cabbage, milk and eggs.

The encouragnig part of food substitutes is that there is always something else available and at comparable prices. With everyone doing their part, less butter will be required. Meanwhile, 'stick' to recipes using other fats.

Brown Stew of Beef With Dumplings

1 pound round steak, 1-2 onion, 3 tbsps. flour, 2 cups boiling water.

Dumplings

2 cups flour, 4 tsps. baking powder, 1-2 tsp. salt, 2-3 cup milk.

Cut the round steak or stewing beef into 1 inch cubes. Fry out the fat from it and in this brown the onion, chopped fine. Dredge the meat nicely with the flour, then add it to the fat and onion, and brown the cubes well. Add the hot water and one tsp. vinegar. Let simmer one hour over electric element turned low. Fifteen minutes before the stew is done add the dumplings, made as follows:

Sift the flour, salt and baking powder into a bowl. Add the milk, using enough to make a soft dough. Drop by spoonfuls over the stew, cover closely and boil rapidly for 15 minutes. Serve on a platter with the dumplings as a border for the meat and garnish with bouquets of parsley.

Breaded Steaks

Three veal steaks, 3-4-inch thick, salt and pepper, flour, 1 egg, 3 tbsps. water, fine bread crumbs, 3 tbsps. of shortening, 1-2 cup liquid, grated lemon rind and chopped parsley.

Wipe meat, sprinkle with salt and pepper and dredge with flour. Beat egg and water. Dip meat into crumbs, then into egg mixture, and shortening. Add liquid (water, again into crumbs. Brown in hot broth, tomato juice or sour cream). Cover and cook slowly for about 45 minutes in electric oven. Serve very hot, sprinkle with combined lemon rind and parsley.

Cornmeal Dutch Apple Cake

Cornmeal goes grandly with apples—as this delicious dessert will prove. Serve it hot from the oven, with cream; or try something unusual, and serve this hot apple corn-cake with crisp sausages or bacon, as a hearty luncheon or supper dish.

1 1-4 cup pastry flour, 4 tsps. baking powder, 3-4 tsp. salt, 5 1-3 tbsps. shortening, 1-3 cup brown sugar, 1 egg, 1 cup milk, 1 cup cornmeal, peeled apple wedges, brown sugar, ground cinnamon (optional).

Sift the flour once before measuring. Add baking powder and salt, and sift again. To the soft shortening, add sugar; combine thoroughly. Beat and add the egg. Add milk and cornmeal. Mix thoroughly. Let stand, while peeling two apples and cutting in eighths.

Add dry ingredients to cornmeal mixture and combine well. Spread in greased 8 inch pan. Cover with the apple wedges, pressing down edges into batter. Sprinkle with brown sugar, then cinnamon. Bake in electric oven 375 deg. for 25 to 30 minutes. Cut in squares and serve hot—with cream if as dessert, with crisp sausage if a main course.

Note:—If desired, the mixture may be baked in greased muffin pans, for individual Dutch Apple Cakes and served with Pudding Sauce.

Old-Fashioned Pudding Sauce

1-2 cup sugar, 2 tbsps. flour, 1-8 tsp. salt, 1 cup hot water, 1 tbsp. mild-flavoured fat, 1 egg yolk, 1 tsp. vanilla.

Combine sugar, flour, salt and water. Bring to boiling point. Stir in fat. Add to beaten egg yolk, return to heat and cook, stirring for 2 minutes. Add vanilla.

Jiffy Drop Doughnuts.

Delicious enough for the most special guests, these easy-to-make doughnuts are suitable too, for the children—take up so little fat in cooking that they remain so digestible you can include them in the lunch-box of even the youngest!

2 cups commercial pancake mix, 1-4 cup sugar, 2 eggs, 1-2 cup milk, 3-4 tsp. vanilla, fat for deep-frying, sugar and spice, for coating.

To pancake flour add 1-4 cup of sugar. Beat eggs until light, add milk and vanilla; add to dry mixture and combine well. Mix in a little additional milk if required—"drop" constituency. Have deep fat at 365 deg. (hot enough to brown a cube of bread in 60 seconds). Drop batter by small spoonfuls into fat. To make shaping easier, dip spoon in fat before using to shape the doughnuts. Fry until golden-brown. Drain on crumpled absorbent paper, and coat with a mixture of sifted icing sugar and ground cinnamon. (Keep doughnuts rather small, to give a generous proportion of thin, crisp, golden-brown crust). Twenty to twenty-four small doughnuts.

Anne Allan invites you to write to her in care of The Winchester Press. Send in your problems on homemaking and watch this column for a reply.

HINTS FOR THE HOME

Cut Flowers.

If cut flowers are placed in water that is slightly colored with washing blue, they will last much longer.

Ironing

If a small quantity of turpentine is added to the pot of starch, it will prevent the iron from sticking to the goods.

Darning Stockings

When darning cotton socks or stockings, try using a crochet cotton, which does not harden when it is washed.

Baking Potatoes

Before baking potatoes, prick them with a fork so that the air can escape and prevent their bursting while cooking.

The Newspaper

To keep the daily newspaper from blowing away, get the carrier to snap it into a spring clothesline, fastened to the porch railing.

Ink Stains

Ink stains on white goods can be removed by soaking the spots in cold milk, changing the milk as fast as the ink discolors it.

Photographs

When photographs become soiled, sponge very lightly with a small piece of cotton dipped in alcohol and let dry by evaporation.

New Stockings

All new stockings, particularly the colored ones, should be washed before being worn, to remove all surplus dye that they may hold.

Chapped Lips

A good remedy for dry and chapped lips is to use a very greasy lip stick, or apply a little cold cream to the lips before using the stick.

Ironing Board

When placing a new cover on the ironing board, wet the cloth and then tack it to the board. The cloth will tighten as it dries and will be nice and smooth.

Boiled Eggs

Hard-boiled eggs should be kept on the fire for at least twenty minutes. This will make the yolks mealy and the eggs also are more digestible.

Watery Eyes.

If troubled by the eyes watering in wind,, weather, relief may be had by bathing them in a solution of 10 grains of boracic acid to 1 ounce of hot distilled water.

Sticky Drawers

To prevent drawers from sticking, rub floor wax on the slides and also on the drawers. Polish thoroughly, because unless rubbed in well, the wax forms a sticky coating.

Tailored Suits

If suits are shiny, wet a thin piece of muslin in witch hazel and spread it over the shiny portion of the garment. Hold a hot iron over it until it steams. Then press on the wrong side.

Molasses Cake

Cakes containing molasses burn very easily. Such cakes should be baked in thick loaves that require long baking, and the tins should be lined with greased paper.

Custard

Custard will not curdle if the custard cups are put into a pan half filled with cold water instead of hot water. The custard will heat more gradually, will be firm and without a drop of whey.

Laundering Mats

In laundering mats, or any articles that require careful shaping, iron them first without starch. Then place them carefully on the board, lay over them a thin, smooth cloth dipped in raw starch and iron dry.

Bath Sponge

To keep the bath sponge clean and sweet, rub a fresh lemon thoroughly into it and then rinse thhoroughly in hot watter. If the sponge is very slimy, steep it in vinegar and water over night, or for about twelve hours.

Chickens.

In order to judge an old chicken from a young one, look at the skin of its feet. The skin on the feet of young chickens is tender and there is little fat, while in an old chicken the skin becomes hard and the feet are scaly.

Aviation enables us to get about the world quicker but it also poses the problem of how to think faster.

PILES Sufferers of bleeding and protruding piles should know Bunkers Herbal Pills treat the cause at its source. Money back if the first bottle does not satisfy. Sold at Smith's Drug Store.

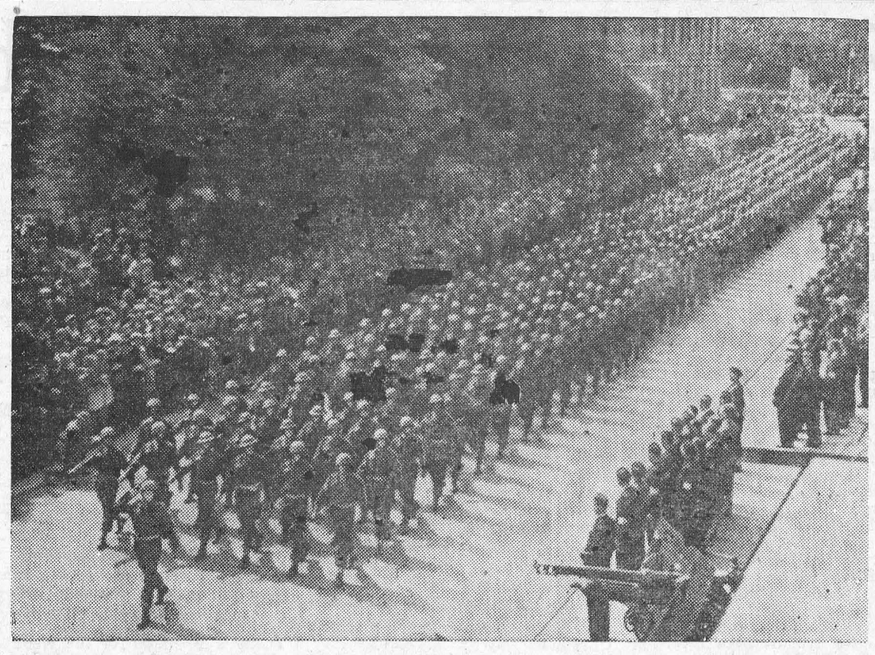

CANADIANS RETURN TO DIEPPE, VICTORS

Very smartly and proud they marched, these lads of a Canadian Infantry Division, who took Dieppe away from the Germans. Many of them had been in that raid two years ago and all remembered those men of the regiments who died on the beaches and in the town during those nine hours of bitter fighting. Picture shows the formal parade of the victors and liberators as they entered the city, almost two years to the day of the initial raid. Lessons learned in the Dieppe raid played a vital factor in the Allied landings in North Africa, Sicily and Normandy.



CAPTURES 160 NAZIS

Here is Canada's Cpl. Earl McAllister, Hamilton, who has to his credit the capture of 160 Nazis at St. Lambert Sur Dives. This photo was taken at a knocked-out Nazi battery near Abbeville, France.

Has your Subscripuon expired?

EVENING AUXILIARY

The January meeting of the Evening Auxiliary was held on January 3rd at the home of Mrs. A. P. Johnston.

The installation of officers for the new year was conducted by Dr. G. A. McIntosh. Mrs. J. Crummy then led the group in a short devotional period.

Mrs. L. Porteous, the past president, conducted the business part of the meeting. A very favourable report was given by the treasurer. The Red Cross convenor reported the amount of work done by the Auxiliary during the past year, and Mrs. K. D. Carlyle and Mrs. J. K. Ault were appointed to take charge of Red Cross work for this year. It was decided to continue with the envelope system of giving. A committee was arranged to make plans for a Valentine Tea.

Mrs. N. J. Thomas gave a very interesting report on the "School For Leaders" which has been held at Whitby for the last ten years. This was followed by a season of prayer and the meeting was closed with the Mizpah Benediction.

VANCAMP

We extend our deepest sympathy to Mr. and Mrs. Willis Riddell and family in the sudden passing of their daughter, Shirley, on Friday last.

Mr. and Mrs. Kenneth Guy had the family dinner on New Years. The family were all present but L.A.C. Dwight Guy, who has been overseas for the past three years.

Mr. and Mrs. George Walter and Misses Mae and Ellen had New Year's dinner with Mr. and Mrs. Dick Patterson, of Inkerman.

Mr. and Mrs. K. J. Guy spent Friday with Mr. and Mrs. Herbert Van-Allen, of Morrisburg.

It looks as though the Watch on the Rhine is being wound up for keeps this time.

Mail this for FREE sample copies of



You will find yourself one of the best informed persons in your community when you read The Christian Science Monitor regularly. You will find fresh, new viewpoints, a fuller, richer understanding of world affairs . . . truthful, accurate, unbiased news. Write for sample copies today, or send for one-month trial subscription.

$1.00

The Christian Science Publishing Society
One, Norway Street, Boston 15, Mass.

☐ Please send free sample copies of The Christian Science Monitor including a copy of your Weekly Magazine Section.

☐ Please send a one-month trial subscription to The Christian Science Monitor, for which I enclose $1

NAME.....

ADDRESS.....

FARMERS AND FARM WORKERS

MAKE MONEY

THIS WINTER

CUTTING PULPWOOD

Men are still urgently needed to cut pulpwood—there's a job waiting for you now. Here's an opportunity to increase your income this winter by working in the bush. The camps are good—the food is good—and transportation is arranged. Plan to make some extra cash for yourself—cut pulpwood this winter and return to the farm next spring.

MILITARY POSTPONEMENT NOT AFFECTED

For WOODS WORK
Apply to:
Your nearest Employment and Selective Service Office; or
Your provincial agricultural representative or fieldman; or
Your local Farm Production Committee; or
SIGN UP with any canvasser representing a pulp and paper company and authorized by National Selective Service. The best thing to do is to go back to the company you worked for before.

As in 1943, pulpwood cutting is again classified as an essential war industry. This means you can cut pulpwood and keep your status as farmer if you already have postponement—and provided your absence will not affect winter production on the farm.

ACT NOW

Approved: A. MacNAMARA,
Director of National Selective Service.

6

The PULP AND PAPER INDUSTRY of CANADA

HARNESS REPAIRING

I am now in a position to do all kinds of Harness Repairing at my home on Mill Street. A share of your valued patronage will be appreciated.

35-36p. **Frank Bilow.**

THERE'S NO OTHER TOBACCO JUST LIKE

OLD CHUM

CUT COARSE FOR THE PIPE

CUT FINE FOR ROLLING YOUR OWN

JAKE ROSS

All kinds Poultry wanted at all seasons
Wool wanted I buy all kinds of Hides.
Phone 81 - - Winchester

INSURANCE

FIRE, HAIL, ACCIDENT, LIVE STOCK AND AUTOMOBILE
Apply to
WALTER MOFFATT, Winchester, Ont.

CHESTER R. ROBINSON

Winchester Representative of
Mutual Life Assurance Company
We Also Write
AUTO - FIRE - ACCIDENT
—in—
Anglo-Canadian and General Accident Companies
PHONE 37 - - WINCHESTER

J. V. FETTERLY
Licensed Auctioneer.

All Sales handled. Farm Stock a Specialty. Twenty years experience in the cattle business. Satisfaction guaranteed. Terms moderate. Phone on reverse ticket.
Phone Chesterville 223.

MAHLON ZERON
Licensed Auctioneer for County of Dundas.

Terms reasonable. Satisfaction guaranteed. Write or phone at my expense to Iroquois, Ontario. Telephone 98 r 2. 25-30c

GEORGE J. FLEGG
Licensed Auctioneer.

Will handle all kinds of Auction Sales. Moderate Terms. Satisfaction guaranteed. R. R. 2, Vernon, Ont. Phone 101 J 2, Winchester. 29-46p.

CYRIL B. MORROW
Chiropractor
Palmer Method

Office Hours—Monday, Wednesday and Friday: 10 to 12 a.m.; 2 to 4 and 7 to 8 p.m., and by appointment. Fees moderate.
Telephone 62 - South Mountain, Ont. 33c

HENDERSON LODGE, NO. 383
A. F. & A. M., WINCHESTER

Meets on Second Friday of each month in Sweet's Block, at 8 o'clock.
Visiting Brethren always welcome.
S. M. KEYES ..... Wor. Master
H. G. GRAHAM ..... Secretary.

Nº 1370

Laying Mash!

LAKKO O. A. C. $3.00
CAFETERIA $3.00
OGILVIE'S MIRACLE $2.85

The quality of the above Mashes is kept high, assuring good production and larger eggs.

HUGH McMASTER
PHONE 43J., WINCHESTER, ONT.

BERRY'S
FOR LIVESTOCK AND POULTRY
D. L. BERRY AND SONS

The New School Grants

Following is a comparative table of school grants to be put in effect this year by the Ontario Department of Education. The figures of both the new grants and the old grants are given to show how much the increases will amount to, also the possible reduction in the mill rate on municipal taxes. The table covers all schools in Dundas County, both urban and rural.

URBAN CENTRES—PUBLIC, SEPARATE AND HIGH SCHOOLS

Schools	Grant on New Basis	Grant on Old Basis	Possible Reduction In Mills Under New Grant
Chesterville P. S.	$3,574.55	$1,404.89	5.1
Chesterville H. S.	9,409.00	1,820.41	15.66
Chesterville S. S.	1,113.63	303.46	
Iroquois P. S.	3,487.19	824.28	5.7
Iroquois H. S.	9,082.50	2,040.47	15.03
Morrisburg P. S.	5,343.28	1,870.08	4.7
Morrisburg C. I.	15,207.25	3,031.63	16.93
Winchester P. S.	4,623.64	1,063.00	6.7
Winchester H. S.	10,356.00	2,348.84	15.01

TOWNSHIP SCHOOL SECTIONS

Schools	Grant on New Basis	Grant on Old Basis	Possible Reduction In Mills Under New Grant
S. S. No. 1 Matilda	$ 445.50	$ 185.76	1.56
S. S. No. 4 Matilda	623.00	292.47	5.56
S. S. No. 5 Matilda	510.16	281.65	2.52
S. S. No. 6 Matilda	578.32	322.13	3.51
S. S. No. 7 Matilda	611.08	289.09	3.63
S. S. No. 8 Matilda	536.72	215.53	2.97
S. S. No. 9 Matilda	751.44	355.34	3.14
S. S. No. 10 Matilda	611.67	278.59	2.84
S. S. No. 11 Matilda	657.47	292.16	2.61
S. S. No. 12 Matilda	647.56	349.26	3.20
S. S. No. 13 Matilda	825.64	415.68	4.20
S. S. No. 14 Matilda	696.98	322.55	3.82
S. S. No. 15 Matilda	731.32	361.26	3.30
S. S. No. 16 Matilda	660.08	332.38	4.75
S. S. No. 18 Matilda	700.12	357.62	2.96
S. S. No. 19 Matilda	577.64	347.08	2.70
S. S. No. 23 Matilda	814.84	426.91	2.92
S. S. No. 1 Mountain	2,049.80	1,068.08	8.27
U. S. S. No. 3 Mountain	632.94	349.94	3.12
S. S. No. 4 Mountain	1,029.53	599.29	8.44
S. S. No. 5 Mountain	707.85	347.16	6.06
S. S. No. 6 Mountain	1,426.72	1,061.19	3.11
S. S. No. 7 Mountain	814.25	417.82	5.71
S. S. No. 10 Mountain	896.98	405.10	4.20
S. S. No. 11 Mountain	771.81	426.93	3.49
U. S. S. No. 15 Mountain	852.10	349.34	6.46
S. S. No. 16 Mountain	544.78	185.56	6.64
S. S. No. 18 Mountain	607.46	317.05	3.50
S. S. No. 22 Mountain	787.94	453.19	4.56
U. S. S. No. 23 Mountain	1,093.18	541.05	9.96
N. Mountain Consolidated	5,408.87	1,724.15	12.37
S. S. 1 Williamsburg	672.44	415.29	3.78
S. S. 3 Williamsburg	691.03	275.88	2.62
S. S. 4 Williamsburg	622.81	286.52	3.06
S. S. 5 Williamsburg	581.05	274.45	2.74
S. S. 7 Williamsburg	727.96	386.47	5.19
S. S. 10 Williamsburg	646.10	292.37	4.69
S. S. 11 Williamsburg	759.49	376.74	4.93
S. S. 12 Williamsburg	1,195.14	682.36	2.52
S. S. 14 Williamsburg	681.05	326.57	3.32
U. S. S. 17 Williamsburg	683.49	343.15	3.59
U. S. S. 18 Williamsburg	1,193.11	796.14	2.44
S. S. 20 Williamsburg	669.17	319.36	4.44
S. S. 22 Williamsburg	688.12	345.31	4.73
Williamsburg Twp. School Area Nos. 6, 8, 9, 13, 16, 21	5,082.74	2,823.32	4.15
U. S. S. 2 Winchester	672.14	270.04	3.65
S. S. 4 Winchester	1,736.77	957.51	5.88
R. C. S. S. 4 Winchester	663.01	354.87	
S. S. 5 Winchester	735.08	324.06	4.19
S. S. 6 Winchester	735.08	355.86	3.61
S. S. 7 Winchester	822.74	447.19	4.95
S. S. 8 Winchester	714.28	409.14	4.86
S. S. 9 Winchester	558.30	277.34	1.84
S. S. 10 Winchester	627.17	327.09	2.47
S. S. 11 Winchester	692.04	388.27	3.35
S. S. 12 Winchester	1,551.75	834.54	3.96
S. S. 14 Winchester	737.62	342.29	5.40
S. S. 15 Winchester	642.78	297.69	2.68
S. S. 16 Winchester	598.74	310.01	3.63
S. S. 18 Winchester	691.93	411.41	4.19
S. S. 20 Winchester	655.42	367.00	3.32
U. S. S. 21 Winchester	1,008.47	568.73	10.35

Special Note:—The new grants are based on 1934 operating costs. There may be a slight variance when the 1944 operating costs are used as the basis for the grants. The possible reduction in mills under new grant in Townships will be the average as shown in each school section.

Explanation By P. S. Inspector.

The following information has been submitted to the Press by the local Public School Inspector, and shows in detail on what basis the new grants will be paid.

All rural boards will receive in 1945 in the annual legislative grant an amount equal to 50 per cent. or more of the school operation costs for the calendar year 1944. Fewer than 150 urban centres will receive less than 50 per cent. of their 1944 operating costs, while more than 5600 public and separate schools will obtain 50 per cent. or more of these costs. In gross, the Ontario Government will pay in school grants in 1945 50 per cent. of the cost of elementary and secondary educaton in the Province. About 20 per cent. was paid in 1944.

The scheme is the simplest which has yet been used in Ontario. School secretaries, municipal clerks, teachers, inspectors, and clerks in government departments will be occasioned less work in preparing the necessary reports and in making payment of the grants.

For urban centres, the grants to public and separate school boards vary according to the populaton of the urban centre, and are a percentage of the preceding calendar year's school operation costs. This percentage begins at 30 for the largest urban centres and goes as high as 60 for the smallest urban centres. In each urban centre the percentage of school operating costs paid to the public school board and to the separate school board is the same. The table covering urban centres is as follows:

(a) 100,000 or more, 30 per cent. of the approved cost.
(b) 10,000 or more but less than 100,000, 35% of the approved cost.
(c) 5,000 or more but less than 10,000, 42% of the approved cost.
(d) 2,500 or more but less than 5,000, 50% of the approved cost.
(e) Less than 2,500, 60% of the approved cost.

(All four villages in Dundas County are in category (e).

For rural school sections and areas, the grants to public and separate school boards are a percentage of the preceding calendar year's school operation costs. This begins at 50 per cent. where the assessment per classroom of the rural school area is highest, and goes as high as 90 per cent. where the assessment per classroom is lowest. It is necessary to use assessment as a basis for rural schools since no comparable population statistics are available for school sections.

The basis for rural public and separate schools is as follows:

(a) Equalized Assessment $80,000 or more per classroom, 50% of the approved cost.
(b) $50,000 or more but less than $80,000, 60% of the approved cost.
(c) $30,000 or more but less than $50,000, 75% of the approved cost.
(d) Less than $30,000, 90% of the approved cost.

(In the territorial districts the actual and not the equalized assessment is to be used).

Township Boards and Township School Area Boards

Grants to township boards and township school area boards are upon the same basis as for rural public schools, except that, an additional grant equal to one mill calculated on the equalized assessment in counties and on the actual assessment in territorial districts of all rateable property in the township or area, as the case may be, is paid to township boards and township school area boards, but such additional grant shall not be less than $150.00 nor more than $300.00 for each school section which has become a part of a larger unit of administration. Note:—The township school area now in operation in Williamsburg Township will now receive annually an additional $900 in legislative grants, as against the $600 which it has been receiving. Matilda Township, which goes under a township school board in January 1946, will receive a minimum of $3000 additional in legislative grants annually. A minimum of $150 per school section will be paid in the autumn of this year to each individual school board, in addition to the grants regularly earned. Three schools in that township which have been closed temporarily due to small school population, will each stand to receive $150 next autumn, and these three schools will bring into the treasury of the township school board a similar amount in succeeding years. Thus schools closed temporarily cease to be a dead loss so far as legislative grants are concerned, if they form a part of a larger unit of administration.

While no board may receive in grants more than 95% of its school operating costs for the preceding calendar year, yet each board is guaranteed a grant at least equal to that received in 1944.

The Ontario Government emphasized two main principles when announcing the new scheme. These were:

(a) That increased grants from the provincial treasury are to be the means of lowering the burden of taxation for school purposes on real property.

(b) That the increased grants are to enable every community to provide for every Ontario child as nearly equal an educational opportunity as possible.

The increased grants to high and continuation school boards will lower the cost of secondary school education for county pupils since high school boards are required to deduct all legislative grants from their gross costs in determining the net cost to be paid by the county and township councils in behalf of their county pupils attending high schools. This will lower high school costs levied through county rates on farm properties and should enable more rural pupils to attend high schools and for longer periods.

Assisted grants will not be required after the new grant scheme goes into operation, and fewer special grants for the teaching of special subjects will be necessary. Every school board will be expected to provide a full program of studies with both obligatory and optional subjects included and with ample equipment for use by teacher and pupils.

While the larger cities will receive in school grants 30 per cent. of their school costs and the poorest rural areas may receive 95 per cent., the tax rate necessary to raise the remaining 5 per cent. in the poorest areas will still be larger than the rate required to raise the remaining 70 per cent. in the large urban centre.

The County equivalent of the legislative grants on equipment and accommodations, formerly required, is now discontinued.

It seems probable that special grants for Fifth Classes and for transportation of pupils to secondary schools will be discontinued, since boards will now receive at least 50 per cent. of their costs for these services.

Since all costs are subject to approval before grants can be assured, there should be the closest understanding and co-operation between the school board and the inspector in each case.

Any rapid increase in expenditures by boards in 1945 (and this is very important) will defeat the main purpose of the new grants and will give the Province difficulties in meeting grants on the basis of 50 per cent. of costs in future years. The first accomplishment in 1945 should be a major reduction in local school rates, and then a moderate use of the increased grants toward more and better equipment, and improved school buildings and school grounds.

Under date of December 21st, a circular to all public school boards in Dundas County from the office of the local school inspector, contained the following advice (quoted):

"The increased school grants are to aid in removing part of the heavy taxation on real property for the support of schools, as well as to create better and more equalized opportunities educationally for the pupils of the Province. I would respectfully but emphatically caution boards against increasing expenditures unduly with an eye mainly upon increased provincial grants. Until the war is finally won, (and there appears to be no prospect of an early peace), I would recommend that boards carry on pretty much as they have been doing, so far as expenditures are concerned—that is, that they defer any large-scale outlays for the present. In the event that any unusual expenditure is contemplated, the boards should consult the inspector before committing themselves, as under the new system, grants are payable only upon approved expenditures. I would not interpret this to mean such routine expenditures as pertained to the purchase of pupils' library books, maps, or other standard items of equipment, fuel, caretaking expenses, painting and routine repairs, and pupils' consumable supplies such as pencils, work books, etc., but it would apply to any major expenditure."

Grants for Collegiate Institutes, High Schools, Grade A and B Continuation Schools

$10.00 per pupil of average attendance for the preceding calendar year. An additional grant where the mill rate is:—

(a) Less than 1 mill—5% of approved cost.
(b) 1 mill or more but less than 2 mills—10% of approved cost.
(c) 2 mills but less than 3 mills—15% of approved cost.
(d) 3 mills but less than 4 mills—20% of approved cost.
(e) 4 mills but less than 5 mills—25% of approved cost.
(f) 5 mills but less than 6 mills—30% of approved cost.
(g) 6 mills but less than 7 mills—35% of approved cost.
(h) 7 mills but less than 8 mills—40% of approved cost.
(i) 8 mills but less than 9 mills—45% of approved cost.
(j) 9 mills but less than 10 mills—50% of approved cost.
(k) 10 mills but less than 11 mills—55% of approved cost.
(l) 11 mills but less than 12 mills—60% of approved cost.
(m) 12 mills but less than 13 mills—65% of approved cost.
(n) 13 mills but less than 14 mills—70% of approved cost.
(o) 14 mills or more—75% of approved cost.

Mill rate in an urban municipality means the equalized assessment of the portion of the high school district lying within an urban municipality plus one-fifth of the equalized assessment of the portion of the high school district lying within a rural municipality.

In no case will legislative grants exceed 95% of the approved cost.

Other minor limiting factors based on average attendance and approved costs are omitted in this report.

MORRISBURG POULTRY

We are processing Poultry and will be able now to handle any quantity any time. Highest Cash Prices Assured.

HEAVIER BIRDS will bring you HIGHER PRICES.

We are unable to pick up at present. All chickens offered for sale in country, but will pay you one cent a pound above current country prices, if delivered here at the plant any day of week. We will loan you coops if wanted to bring them in.

DUCKS, GEESE, TURKEYS
WANTED NOW. ALIVE OR DRESSED.

O. J. BARKLEY
Phone 248 - - Sundays and Holidays 86

"I have always maintained," declared Charlie, "that no two people on earth think alike."

"You will change your mind," said his wife, "when you look over the wedding presents."

Harry: "Why is your car painted blue on one side and red on the other?"

Clarence: "It's a great idea, Harry. You ought to hear the witnesses contradict each other."

Social workers "see" economic problems after the war. Those who lived through 1930-35 "felt" them.

NOTICE!

The January Session of the Council of the Municipal Corporation of the United Counties of Stormont, Dundas and Glengarry will meet in the Council Chambers, County Buildings, Cornwall, on Monday, the 15th day of January A.D., 1945, at two o'clock p.m., pursuant to Statute.

A. K. MacMILLAN,
County Clerk.
County Buildings, Cornwall, Ontario.
35-36c.

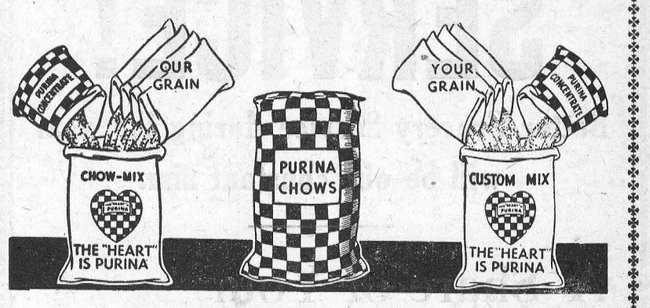

MIXED AND SOLD BY
The M. F. Beach Co., Limited, Winchester, Ont.

NEXT WEEK AT THE
"Picadilly Theatre"
WILLIAMSBURG, ONT.

MONDAY, TUESDAY AND WEDNESDAY



THIS FRIDAY & SATURDAY



Screen Play by NAT PERRIN • Additional Dialogue by WILKIE MAHONEY
Directed by S. SYLVAN SIMON • Produced by GEORGE HAIGHT

FOR SATISFACTION, TRY OUR

Meat and Grocery Service

Paula Sugar Substitute	39c
Quaker Rolled Oats	24c
Quaker Cornmeal	11c
Knox Gelatine	23c
Genova Macaroni	8c
Bulk Macaroni	6c
Pearl Barley	6c lb.
Split Peas	7c lb.
Mixed Peel, 1-2 lbs.	16c
Allen's Apple Juice, 20 oz.	15c
Brunswick Sardines, 3 for	25c

REYNOLD'S MEAT MARKET

Telephone 85 - - Winchester, Ont.

SERVICE!

Better Grocery Service during the year will be our constant aim.

A Share of Your Valued Patronage Will Be Appreciated

McKERCHER BROS.

Telephone 86 - - Prompt Delivery

Keyes' CASH Store

MEN'S WINDBREAKERS
Full zipper fronts. Buckled in on the sides. Color Dark Blue.
Price $6.00.

MEN'S WINDBREAKERS
Fancy fronts, plain backs, flannelette lining, knit waist bands, full zipper front.
Price $5.00.

MEN'S FANCY PLAID WINDBREAKERS
Full zipper fronts. Buckled in at the sides.
Price $6.50.

MEN'S UNDERWEAR
"Combinations." Silk and wool, in sizes 40 and 42. Price
$2.95 per Suit.

MEN'S PULLOVER MITTS
Price $1.00 Pair.

MEN'S UNDERWEAR COMBINATIONS
Penman's. Light weight. Sizes 38, 40, 42 and 44. Price
$1.95 per Suit.

MEN'S SWEATERS
Fancy knit, plain knit sleeves and waist bands.
Price $3.50.

MEN'S SWEATERS
Extra heavy pullover. Dark blue. Made for hard usage.
Price $4.50.

MEN'S WORK PANTS
Dark Grey Tweed. Price
$4.00 per Pair.

MEN'S KHAKI SHIRTS
Coat style, sanforized.
$1.50 each.

FIRE KING GLASS WARE

Cups and Saucers	25c
Bread and Butter Plates	20c ea.
Dinner Plates	30c ea.
Cereal Bowls	15c ea.
Cream and Sugars	45c pr.
Plain White Cups and Saucers Price	20c.
9-inch Glass Plates, fancy	20c
9-Inch Glass Plates, white	25c
Bread and Butter Plates, White Price	25c each.
Sherbet Dishes, footed, glass	10c
Creams and Sugars, glass	20c pr.
Salt and Peppers	15c pr.
Salt and Peppers	20c pr.
Fancy Goblets	15c each.

PAINTS FOR Every Purpose

A shipment in, to be opened and put in stock at once. We advise getting your requirements while the colors are all in stock. Same popular price.

Paint, Quarts .....69c.
Enamels, Quarts ..89c

STORE HOURS Monday to Friday, 8.30 to 12 and 1 to 5.30 p.m. Saturday 8.30 to 12 and 1 to 11. Wednesday afternoons closed.

T. O. KEYES

Telephone 16 - - Winchester, Ont.

SOCIAL AND PERSONAL

Miss Joyce Ault, of Montreal, spent a few days last week with her grandmother, Mrs. J. W. Ault.

* * * *

Miss Muriel Deeks and Miss Opal Jones returned on Monday to Lorne Park College, Port Credit, Ont.

* * * *

Mrs. Frank Stetson, of Chicago, Ill., spent a few days last week, the guest of her sister, Mrs. Jas. Patterson.

* * * *

Mr. and Mrs. Joe Wylie spent Mr. Cecil Wylie, and family, of Mount- Christmas at the home of their son, tain.

* * * *

Mr. and Mrs. Alfred Byrd and Grace spent Christmas with Mr. and Mrs. John Byrd and family, of Pelton's Corners.

* * * *

Mr. and Mrs. Alfred Byrd and Grace had New Year's dinner wth Mr. and Mrs. Nelson Merkley and family, of Harmony.

* * * *

Mr. and Mrs. Harry Holmes and family, of Winchester Springs, spent Sunday with Mr. and Mrs. Robert Holmes, of Winchester.

* * * *

Mr. and Mrs. Arthur Christie and Miss Elinor Durant, of Ottawa, enjoyed New Year's dinner at the home of Mr. and Mrs. Percy Durant.

* * * *

Mrs. Robert Holmes and children spent Wednesday with Mrs. A. E. Holmes and Mr. and Mrs. Irwin Holmes, of Winchester Springs.

* * * *

Mrs. Frank Stetson and Mrs. Jas. Patterson spent a few days in Ottawa last week, the guests of their sister, Mrs. Thos. Steele and brother, Mr. Harold Clark.

* * * *

Mr. and Mrs. Robert Holmes entertained to New Year's dinner: Mr. and Mrs. Stanley Fawcett and Ernest, of Maple Ridge; L.A.C. Ray Fawcett, of Goose Bay, Labrador, and Mr. and Mrs. Mansel Brownlee and family, of Chesterville.

* * * *

Guests at the home of Mr. and Mrs. Arthur Christie on Christmas Day were, Mr. and Mrs. T. O. Keyes, Dr. Stanley Merkley, Mr. and Mrs. Percy Durant and daughter, Elinor, Mr. and Mrs. Harold Keyes and sons, Harry and Bobby, and Mr. and Mrs. Sherman Christie.

C. O. V. J. LEAGUE STANDING

Team	P	W	L	T	F	A	Pts.
Finch	3	2	0	1	13	6	5
Winchester	2	2	0	0	21	11	4
Morrisburg	3	1	2	0	17	22	2
Inkerman	3	0	2	1	10	18	1
Chesterville	1	0	1	0	1	5	0
Cardinal	0	0	0	0	0	0	0.

The above schedule is up to Tuesday night—it does not include last night's game. The next games to be played at the local arena are: Monday, Jan. 15th—Cardinal vs. Inkerman; Wednesday, Jan. 17th—Morrisburg vs. Inkerman; Friday, Jan. 19—Finch vs. Winchester.

CURLING CLUB SCHEDULE

Following is the schedule of games for the local Curling Club. The schedule opened last Thursday night and is comprised of eight teams.

Jan. 4—Cross vs. Fetterly; Cass vs. Moffat.
Jan. 5—Moffat vs. Strader; Johnston vs. Helmer.
Jan. 9—Peebles vs. Cross; Peebles vs. Fetterly.
Jan. 11—Cross vs. Johnston; Strader vs. Helmer.
Jan. 12—Fetterly vs. Moffat; Cass vs. Strader.
Jan. 15—Johnston vs. Fetterly; Helmer vs. Cass.
Jan. 16—Peebles vs. Cass; Peebles vs. Moffat.
Jan. 18—Helmer vs. Fetterly; Moffat vs. Johnston.
Jan. 20—Strader vs. Peebles; Helmer vs. Peebles.
Jan. 22—Cross vs. Cass; Johnston vs. Strader.
Jan. 24—Moffat vs. Helmer; Cass vs. Fetterly.
Jan. 25—Cross vs. Strader; Peebles vs.. Johnston.
Jan. 26—Cross vs. Moffat; Cass vs. Johnston.
Jan. 29—Strader vs. Fetterly; Cross vs. Helmer.

Results of games played to date are:
Cross, 8; Fetterly, 6.
Cass, 10; Moffat, 8.
Moffat, 16; Strader, 7.
Helmer, 20; Johnston, 3.

Morgan's Men's & Boys' Shop

Drop in and see our stock of Men's and Boys' Wear, also our samples for Made-To-Measure Clothing.

Until further notice, our store will be closed all day on Wednesday of each week.

E. A. MORGAN
Drug Store Block, Winchester, Ont.

Attention!

WE HAVE ON HAND A COMPLETE SUPPLY OF

Beatty Washer Parts

WRINGER ROLLS
ENGINE OIL
MECHANISM OIL, Etc.

ALEX W. DAVIDSON
BEATTY WASHER DEALER
WINCHESTER DISTRICT
Phone 75.

LOCAL AND DISTRICT NEWS

Patient In Hospital.

The many friends of Mr. Charles French, of Blanche, Que,, will regret to hear that he was taken to the Civic Hospital, Ottawa, on Tuesday, Jan. 2nd, with a broken leg. That morning, while shovelling snow off the roof of his saw mill, he slipped and fell to the ground, receiving a severe shaking up, with the result that his leg was broken in two places. He was taken from his home to the hospital in a snowmobile.

Letters of Appreciation.

During the past two weeks the Press has received several letters and notes, conveying thanks and appreciation of the several church and other societies for the publication of reports of their meetings in the Press. We acknowledge these and hope that we may be spared to extend these courtesies for many years to come. We would, however, like to make the request that reports of these meetings be handed to us the day after each meeting if possible.

Has Fine Store.

The new Men's and Boys' Wear Store, opened by Mr. Earl Morgan in the Drug Store Block, presents a very fine appearance. The shop, previously occupied by the Bell Telephone Co., has been completely renovated with modern fixtures installed. Mr. Morgan says his stock is not as large as he would like it to be, but this is due to wartime restrictions. He intends to build it up at every opportunity and in doing so is endeavoring to buy goods of the highest quality.

Promoted To Captain.

Mrs. Jack Morris, of Chesterville, has been informed that her husband, Captain Jack Morris, had been promoted to that rank from Lieutenant, dating from December 12th. Jack was a former sergeant with the S., D. & G. Highlanders (R) and took the officers' training course at Brockville with the late Lieut. "Bud" Utman. After going to England, he was transferred to the Cameron Highlanders, and is at present serving in France. Prior to enlistment, Jack was a member of the Chesterville Record staff.

A Cold Week-End.

This section experienced its coldest weather of the season last week-end On Thursday last the mercury started to fall and on Friday morning local thermometers registered 15 degrees below zero. On Saturday morning it was about 25 degrees below, and on Sunday about 12 below. With a cold wind blowing in from the east, accompanied by light snow, the weather on Sunday morning was very disagreeable. The snowfall to date in this district is about equal to the entire fall of snow in 1943, when an all-time record was established. Except where county or township plows have been in operation, all side roads are impassable for auto traffic and some of them are difficult for horses and sleighs to traverse. It's been a tough winter so far, but we can be thankful that no sleet storm has occurred to disrupt Hydro and other services, such as was the case two years ago.

Making Bread On The Fly !

"Shut the door, my bread will get chilled," is often heard when mother is making bread. But, is bread so easily chilled?—here is a little story that has been handed to us which should settle the argument. On New Year's morning, one of our Vancamp subscribers set a batch of bread. About 10 a.m. she had just mixed the bread dough down stiff, when a phone call came inviting her and her family over to a relative's home for dinner. She accepted the invitation, but wanted to complete the bread-making task, and here is what she did. She took the bread-pan full of batter and wrapped it up and took it with her, travelling a distance of four miles in a cutter. At this point she and her family were met by a sleigh, so they transferred the bread to that conveyance and travelled for another four miles, in a drizzling rain, and breaking the road most of the way. It was about 1 p.m. when they arrived at their destination. The woman looked at her bread-dough and, to her surprise, found that bread pan and was ready to roll out it had raised to the full extent of the into loaves for baking. This was done and the bread was all baked by 3 p.m., and as the woman says, "it was the finest bread I ever made."

Names Omitted.

In the report of the Cub Banquet, published in last week's Press, we neglected to say that Scoutmaster Raymond Summers and Mrs. Summers, also Mrs. Wm. Servage, a Cub instructress, were among the guests.

Child Dies Suddenly

Died suddenly on January 5th, 1945, at her home, Mountain, Ont., Shirley Jean, youngest daughter of Mr. and Mrs. Willis D. Riddell, aged 4 years and 7 months. Memorial service to be held soon. Interment in South Gower Cemetery in the Spring.

Received Commission Prior To Death

Word has been received by Mrs. Eileen Ogilvie, formerly of South Mountain, now of Halifax, N. S., that her husband, the late W.O.1 Bruce A. Ogilvie, who was killed on Active Service in India, had been promoted to the rank of Pilot Officer six months prior to his death.

Pastor Resigns.

With the prospect of going overseas before long, Flt. Lieut. James A. Payton, R.C.A.F., has resigned the pastorate of the United Church at Morrisburg and a successor is now being sought. There is talk of Rev. E. C. Lacey, of Williamsburg, formerly of Maynard, being invited to assume the charge.

Chesterville Boy Killed.

It has been officially announced that Pilot Officer Harold Coyne was killed in action on December 28th. He is the son of Mrs. Vincent Coyne and the late Mr. Coyne, of Chesterville. At the time of his death he was pilot of a bomber in an R. A. F. squadron serving in the Mediterranean area. He has three brothers in the Armed Services.

Chesterville Boy Missing.

Word has been received by Mr. and Mrs. Wm. Smith, of Chesterville, that their son, Bert, has been missing since December 18th. He was with the Canadian troops in Italy. Bert joined up with the R.C.O.C. and went overseas a year ago September. He was transferred from the Ordnance Corps to the infantry with which he was serving recently.

Parcels Acknowledged.

To date the local Red Cross has received letters of appreciation from the following boys on active service overseas, who received Christmas boxes sent to them by the local Society: Able Seaman Geo. Carlyle, Cpl. Allan Ellacott, Pte. W. J. Aldridge, O.-Cdt. Don Stewart, L.A.C. Dwight Guy, L. Cpl. Joe Marquette, Pte. Keith Holmes, L.A.C. Glen Fetterly, and Capt. Sam G. Ault.

Loses Leg Overseas.

L.A.C. Gerald A. Mallory, son of Mr. and Mrs. Dodd A. Mallory, 20 Munro Avenue, Cornwall, is officially reported to have been wounded in action on New Year's Day in Holland, and the message stated his left leg had been amputated below the knee. The young man went overseas in June, 1943, with the R.C.A.F. He passed his 20th birthday last July 1. Gerald was born in Winchester, and his many young friends will regret to learn of his misfortune on the battle front.

ST. PAUL'S L. A. SOCIETY

The January meeting of the Ladies' Aid Society was held at the home of Mrs. C. R. Robinson with a large attendance. Mrs. Charles Cross was pianist, and the meeting opened by singing "O Canada." Mrs. Cinnamon, newly elected president, welcomed the ladies and asked for the co-operation of the officers and members for the work of the year. Mrs. Neil Gray, the new secretary, filled this capacity very capably.

The work for the year and different methods were discussed. The year's financial report was given by Mrs. S. Anderson, and was most encouraging.

A committee for the serving of luncheon at the annual meeting, to be held about January 15th, was appointed. Mrs. R. J. Empey invited the Society to her home for the February meeting.

The meeting closed by repeating the Lord's Prayer in unison.

BIRTHS

At Winchester, on Tuesday, January 9th, 1945, to Mr. and Mrs. Randall Wylie, a daughter.

JO-ANNE SHOPPE SPECIALS!

Sale of WINTER COATS

Good Assortment of Ladies' Fur-Trim Coats, Sizes 12 to 50; also Tweed Coats in Sizes 12 to 20

20% DISCOUNT

All Sales Final. No Charges.

JO-ANNE SHOPPE, Winchester
TELEPHONE 96.

OBITUARY

LATE EDITH E. DIXON

A former resident of Winchester in the person of Edith E. Dixon, born at Oxford Mills on September 20th, 1859, died on January 3rd at the home of her nephew, Malcolm Cameron, 21 Victoria Street, Brockville, after a brief illness of a few hours. Up to this time she had enjoyed good health though being blind for about seven years. She was a daughter of the late Lyman C. Beach and his wife, Louisa Adams, who moved here from Oxford Mills in 1879 with their family of two daughters and three sons, of whom only one, namely our well-known citizen, A. W. Beach, is now living. She was educated at Oxford Mills Public and Prescott High and Model Schools, and followed school teaching, spending one year at North Augusta and about 12 years in Winchester Public School. Following this, she was in the office of her brother, A. W. Beach, for several years.

On September 11th, 1912, she married John Dixon, of Winnipeg, and lived there until his death, about 1919. After his death she lived with her sister, Mrs. A. E. Cameron, of Brockville, until her death a few months ago, and since then with Mrs. Cameron's son, Malcolm.

NEXT BLOOD CLINIC, FEB. 16th.

The next Red Cross Mobile Blood Clinic will be held in Winchester on Friday, February 16th. Enroll now to be a donor. Full particulars may be had from your local physician.

Finest Quality

"SALADA" TEA & COFFEE

Gives Mothers *Easy* Way To Relieve Miseries of Bronchitis Colds

Acts Promptly to Help Relieve Coughing Spasms, Congestion and Irritation In Bronchial Tubes



PENETRATES to cold-congested bronchial tubes with its special medicinal vapors



STIMULATES chest and back surfaces like a warming, comforting poultice

Because its *penetrating-stimulating* action (as illustrated) brings such grand relief, most young mothers rub VapoRub on the throat, chest and back at bedtime. It starts to work at once and keeps on working for hours to bring relief. Invites restful sleep. Often by morning most of the misery of the cold is gone!

Now don't take chances with untried remedies—get grand relief tonight with this time-tested, double-action home remedy for relieving bronchitis miseries. Try it! **VICKS VAPORUB**

MacDONALD'S HARDWARE PHONE 109

ATTENTION FARMERS and POULTRYMEN

Complete Lines of Stock Tonics by the Famous Dr. Bell Wonder Medicine Co.

Condition Powders.
Cattle Cathartic.
Hog-Onic.
Medical Wonder.
Veterinary Wonder.

We also carry C. I. L. and Surekill Lice Powder, Purina Roost Paint, Chek-R-Tabbs and Chek-R-Ton.

IN OUR HARDWARE DEPT.

We have a full line of the following needs of the Bushman and Wood-Cutter:—Cross Cut Saws, Swede Saws and Buck Saws, Axes, Handles, Wedges, etc.

Don't forget our usual lines of shelf and heavy Hardware.

Just arrived a couple of new Cook Stoves in Ivory Enamel Finish.

W. C. MacDONALD
Hardware & Farmer's Supplies Winchester, Ont.
JOHN FADER, Salesman.

WHEN YOU NEED

Home Furnishings

Think Of

US

J. L. DIXON, Furniture Dealer
Funeral Director— Ambulance Service
TELEPHONE 13 - - WINCHESTER, ONT.