Robin Hood Flour
$4.99 10 kg
While quantities last
ANDY'S FOODLAND
Your Hometown Advantage
Mon.-Fri. 8 am-9 pm; Sat. & Sun. 8 am-8 pm
MAIN STREET, WINCHESTER
774-2125

WINCHESTER PRESS
VOL. 117 NO. 33 • WINCHESTER, ONT. • WED., NOV. 2, 2005 • $1 GST Included

Canada Premium Bonds 2.25%
OR
1 Yr. GIC 3.55%
See us for the best rates!
'OVER 20 YEARS SERVING THE AREA'
BRUCE R. KERR
Insurance & Investments
456 Main St. East
Winchester
774-2456
admin@brucekerrinsinv.com
BRUCE R. KERR INSURANCE AND INVESTMENTS

Minimal mischief

# Few tricksters on Halloween

by Bonnie James
*Press staff*

WINCHESTER — Halloween has slipped by with barely a blip on the local law enforcement radar. There were plenty of trick-or-treaters on the streets, but little trouble.

"It was one of the quietest Halloweens we've had in a long time," said Const. Joel Doiron. "Everything went well."

Between 8 am Oct. 31 and 8 am Nov. 1 the OPP responded to 49 calls in all of SD&G. Doiron pointed out that this was not an increase. Of those calls, less than a dozen were Halloween related.

In Winchester, paintballs were seized from some youths on the Winchester Public School grounds. In South Mountain, an axe was confiscated from a trick-or-treater for safety reasons and returned to the child's parents. West of Winchester on Spruit Road, an intoxicated individual was held in police custody for a period of time. There were other miscellaneous mischief reports.

Doiron explained that a full complement of officers was on duty and that an effort was made to increase their visibility via frequent vehicle patrols. The OPP worked in conjunction with auxiliary officers, cadets, and community patrols to ensure that the evening went off without incident.

"Our focus is on the safety of the kids going door-to-door," he said. "Hats off to the men and women in uniform, and hats off to the residents, for making it a safe, trouble-free Halloween."

**HUNDREDS SPOOKED**

Area Halloween guru Paul Allen reported that his display attracted over 700 people on the evenings of Oct. 30 and 31. Allen's property on Van Camp Road near Mountain included a haunted walk and haunted house.

"We thought everyone came out on Sunday, but there were just as many on Monday," said Allen with a voice rough from shouting. "You could hear the screams in the night."

Allen and his crew of helpers had a great deal of fun frightening their friends, neighbors, and complete strangers, too. Increased advertising and excellent weather combined to make Allen's annual Halloween haunting a big success.

Allen has decorated his home for Halloween for the past eight years, with the display growing each year. Last year he had 210 people stop by for a scare. He said he hasn't decided whether next year's extravaganza will be even bigger — he needs to climb into his coffin for a rest before thinking about another wild night.

## Give blood, then get the flu shot

WINCHESTER — Canadian Blood Services is holding a blood donor clinic at Morrisburg Public School on Thurs., Nov. 10 from 2 to 8 pm. On the same day at the same time there will also be a flu vaccination clinic in Winchester at the Nor-Dun Seniors' Support Centre.

Some of the donors that attend the clinic in Morrisburg come from Winchester and surrounding areas. Canadian Blood Services would like to ask them to please donate before getting their flu vaccination as the reverse cannot be done. The organization wants to avoid disappointment or wasted trips on the part of its donors.

Other local flu shot clinics will take place in Chesterville at the Nelson Laprade Centre on Nov. 17, South Mountain at Nationview Public School on Nov. 3, and Williamsburg at the Park Lane Seniors' Support Centre on Nov. 29.




***Got your poppy?***

The weather could not have been much nicer than it was on Sat., Oct. 29 for the door-to-door poppy campaign. Winchester Timberwolf Brenden MacMillan was among the many youngsters who blanketed Winchester, selling the small red symbols of remembrance. *Photo – Barbour*

# Hallville barrel racer qualifies for world meet

by Meghan Duncan
*Press staff*

HALLVILLE — At the age of 16, Rebecca Cole has been barrel racing for more than half her life. Her years of dedication to the sport paid off this year when she qualified for the National Barrel Horse Association World Championships taking place in Augusta, Georgia this week.

"I've been at it for probably about 10 years now," said Cole from her Hallville home where she trains alongside her brother David, 21, as well as her father.

"I got a pony for Christmas when I was five," Cole explained. "My brother was into barrel racing, and I guess I just took after him. He still competes, just not as much."

The three race together, and give each other advice. "We help each other out. We don't have a professional coach or trainer that comes in," said Cole, explaining that many barrel racers start at a young age, and even at the high speed the horses run, it's not a dangerous sport.

"It's a bit of a risk if the horse loses its footing," she said. "But not generally."

The racer said that she doesn't have any lofty goals for her career in the sport, and is just enjoying being involved. "This is pretty big for me," she said of the championships. "I don't know how much better it could get."

Cole rides an Appaloosa quarter horse cross breed named Misty, whom she's been riding for the last five years or so.

"We got Misty over 10 years ago from a local horse dealer, Billy Toll, and now she is on her way with Rebecca to run against some of the best barrel horses in North America," said Cole mom, Janet.

"It generally takes about three years until you and your horse can connect completely," said Cole, explaining that having a good relationship with your horse is key in barrel racing competitions. She competes in 20 or 25 shows a year. "Mostly locally, within an hours drive," she said, citing the Metcalfe, South Mountain, and Spencerville fairs.

Cole said that although she sees many people her age at barrel racing competitions, it's not that popular among teenage girls.

• see BARREL RACER on next page



***Warden's banquet***

North Dundas Mayor Alvin Runnalls, the 156th Warden of the United Counties of SD&G, hosted the annual Warden's Banquet at the Chesterville Legion on Sat., Oct. 29. In attendance were many former wardens including Claude Cousineau (left), C.F. McInnis, George Currier, Roger Cole, Alvin Runnalls, Archie Byers, John Moss, Dennis Fife, Floyd Dingwall, and Bill Hagen. *Photo — Barbour*

# Ottawa bids for 2014 Commonwealth Games

OTTAWA — The Council of the City of Ottawa endorsed a bid for Ottawa to become the host of the 2014 Commonwealth Games at an Oct. 28 meeting.

Council has committed to spending $75 million between now and 2014, should Ottawa be chosen. The City's funding will add to other contributions that will be required from the federal and provincial governments, area universities, and further corporate sponsors.

"I'm not sure whether it would mean anything [for Osgoode Ward] directly, but it's definitely good for the City as a whole," said Osgoode Ward councillor Doug Thompson, mentioning the benefits to businesses and the tourist trade. "Things of this magnitude, there are spinoffs. It's not going to pave a road or build a new sidewalk, but it has its own benefits."

The Bid Committee includes four-time Olympian and Commonwealth Games gold medalist Abby Hoffman, as well as other local businessmen, sports officials and athletes, along with Mayor Bob Chiarelli and councillor Maria McRae representing council.

"I think most people (councillors) are supportive," said Thompson, admitting that council may have been a little slow getting things in line to make the bid.

The first stage of the bidding process is a domestic competition with Halifax, Hamilton, and the Regional Municipality of York to determine which city will represent Canada in the international site selection process.

The domestic bid needed to be submitted to Commonwealth Games Canada by Nov. 1, and a decision will be announced on Dec. 15 in Toronto. If Ottawa is selected as the Canadian bid city, it will then compete with Scotland and Nigeria in the international bid phase for the right to host the 2014 Games. The international Commonwealth Games Federation is expected to announce the location for the 2014 games in October 2007.

• see GAMES on next page

THE VOLKS TEAM

KAREN HICKEY Sales Representative
BOB VOLKS Sales Representative
DEBBIE FOUBERT Sales Representative
IN WINCHESTER SINCE 1990
NEW LISTINGS

14 ACRES $229,900
SOUTH OF KEMPTVILLE – Century triple brick, renovated since 2001, on large private parcel of land, complete with trails. Lots of room for your family.

GREAT VALUE $179,900
WINCHESTER VILLAGE – Lovely updated brick home with great fireplace, yard and deck. Brand new roof and mostly new windows.
KELLER WILLIAMS OTTAWA REALTY
CALL TODAY!
DIRECT LINE:
774-5040
OFFICE: 236-5959
Check out our totally redesigned website at: www.bobvolks.com
Each Keller Williams Office Is Independently Owned And Operated



## Time to remember

Winchester Timberwolves Nathan Muir (left), Christopher Sainsbury, Jesse Proulx, and leader Shelly Summers were out selling poppies door to door in Winchester on Sat., Oct. 29. Winchester Legion Branch 108 will hold its Remembrance Day service on Sun., Nov. 6.
*Photo – Barbour*

# Barrel racer

• continued from previous page

"None of the girls I hang out with at school do it," she said. "I guess they think it's pretty neat, but they don't know much about it."

But whether or not her friends think it's cool, Cole said she'll keep on racing, and said she's really looking forward to the trip to Georgia.

"I'm very excited," she said about the championships, and the number of points she managed to rake in to qualify. "I did quite well."

Cole said she will be competing against a completely different group of riders in Georgia. The category is open and all riders older than 13 will be competing against each other. It is a six-day competition with about 1,000 competitors.

"There's only me and one other girl from around here [Eastern Ontario] competing," Cole said. "We're travelling down together."

Cole said she will have three runs to strut her stuff in Augusta. "The quickest run is where you get your points," she said. "If you knock down a barrel, you get a five-second penalty."

As of press time, the Hallville hopeful had already raced her first two runs at the championships — Mon., Oct. 31 and Tues. Nov. 1. Her third and final run is scheduled for tomorrow (Nov. 3.), and should she qualify for the finals, they will occur on Sat., Nov. 5.



Hallville resident Rebecca Cole, 16, is in Augusta, Georgia, competing in the 2005 National Barrel Horse Association World Championships. Here, she's shown with her Appaloosa quarter horse, Misty, competing at this year's South Mountain Fair.

She said she is looking forward to her downtime at the competition, as well, saying that there will be lots of vendors and things to check out.

"Misty and I wear red," Cole said, explaining that the dress code for barrel racers includes Wranglers, cowboy boots, a cowboy hat, and a Wrangler shirt — tucked in of course, as well as a belt. "You have to look neat and tidy," she said.

And what does Cole love about barrel racing? "I guess the companionship I have with my horse," she said. "Just the excitement of it all. I really enjoy it."

**Portrait and print service**

# Grace Photography opens for business

WINCHESTER — Local residents have a new option for all their photography needs. Grace Photography has opened its doors on Winchester's Main Street and offers studio portraits, on-location photography — such as weddings — as well as digital printing and restoration.

"Photography is my passion," said Vicki Cane, who has opened the business with her mother Diane Cain. "It's been exciting to turn that into a career and share it with other people."

Cane is a graduate of the Algonquin College photography program and has more than five years experience under her belt. She enjoys photographing children and has many interesting props for kids' pictures, including a poseable teddy bear strong enough to hold a newborn baby. The business will also offer boudoir and maternity shots, which have both been gaining in popularity.

Taking over the storefront space from Digital Dreams, Grace Photography will also be putting some of the previous company's printing equipment to good use, including a large poster size printer. Drymounting and framing of prints will be outsourced.

The store is having a grand opening wine and cheese drop-in on Sat., Nov. 5.

"We're looking forward to serving the community," said Cane.



Photographer Vicki Cane (left) and Diane Cain have opened Grace Photography on Winchester's Main Street. *Press Photo — James*

# Games

• continued from previous page

The Commonwealth Games would bring over 6,000 athletes, coaches and team officials from 71 countries to Ottawa during the 2014 summer event, along with thousands of tourists and media from around the world. Preparations for hosting the Games will include building or enhancing world-class sporting facilities, which would remain in the community to benefit residents long after the event is over.

The Commonwealth Games are the third largest multi-sport event in the world, encompassing 15 different sports and many complementary cultural events.

The Games provide international exposure and other benefits, including an estimated $1.4 billion in overall economic impact — including 10,000 new jobs, $422 million in wages, and $220 million in direct tax benefits.




Fill Your List
at the
HERITAGE
Christmas
ARTS & CRAFTS
SHOW AND SALE

Something for everyone... ESPECIALLY YOU!

120 ARTISTS & ARTISANS PARTICIPATING
DOOR PRIZE $25 DAILY

CORNWALL CIVIC COMPLEX
FREE ADMISSION

DONATIONS MADE BY THE CLUB TO EASTERN ONTARIO CHILDREN'S HOSPITAL AND CORNWALL COMMUNITY HOSPITAL
FOR FURTHER INFORMATION CALL JOAN, 931-2117

3 DAYS
FRI., SAT. & SUN.
NOVEMBER
4, 5 & 6
Fri. 11 AM-8 PM
Sat. 10 AM-5 PM
Sun. 10 AM-4 PM


# Parade just around the corner

WINCHESTER — The Country Christmas Parade of Lights is fast approaching — Sat., Dec. 3 to be exact. Anyone interested in entering a float can download a registration form off the township website. Fill it out and get it to Sandra Cheney at Brister Insurance. Information about the parade is also on our website.

**Remarks**
by Mark Guy, Director of Recreation & Culture



We are still looking for volunteers to help the committee out during the parade. If you're interested, please give me a call at 774-2105.

This weekend, the North Dundas Minor Hockey Association will be hosting the competitive team mega tournament. Games begin Saturday morning and end Sunday evening. Come out and watch some good entertaining minor hockey. My team, the Atoms, are in the tournament and we will be looking for a change of fortune as our season has gotten off to a rocky start with just a tie in four games. However, I do see improvement in the team and feel we are ready to break through. We better soon or rumors will start to swirl about my job.

Speaking of ice, I do have some ice this weekend available for rent. Saturday from 8 pm to 9 pm and Sunday from 9 pm to 10:30 pm in Winchester. Give me a call if you're interested.

Have a great week!


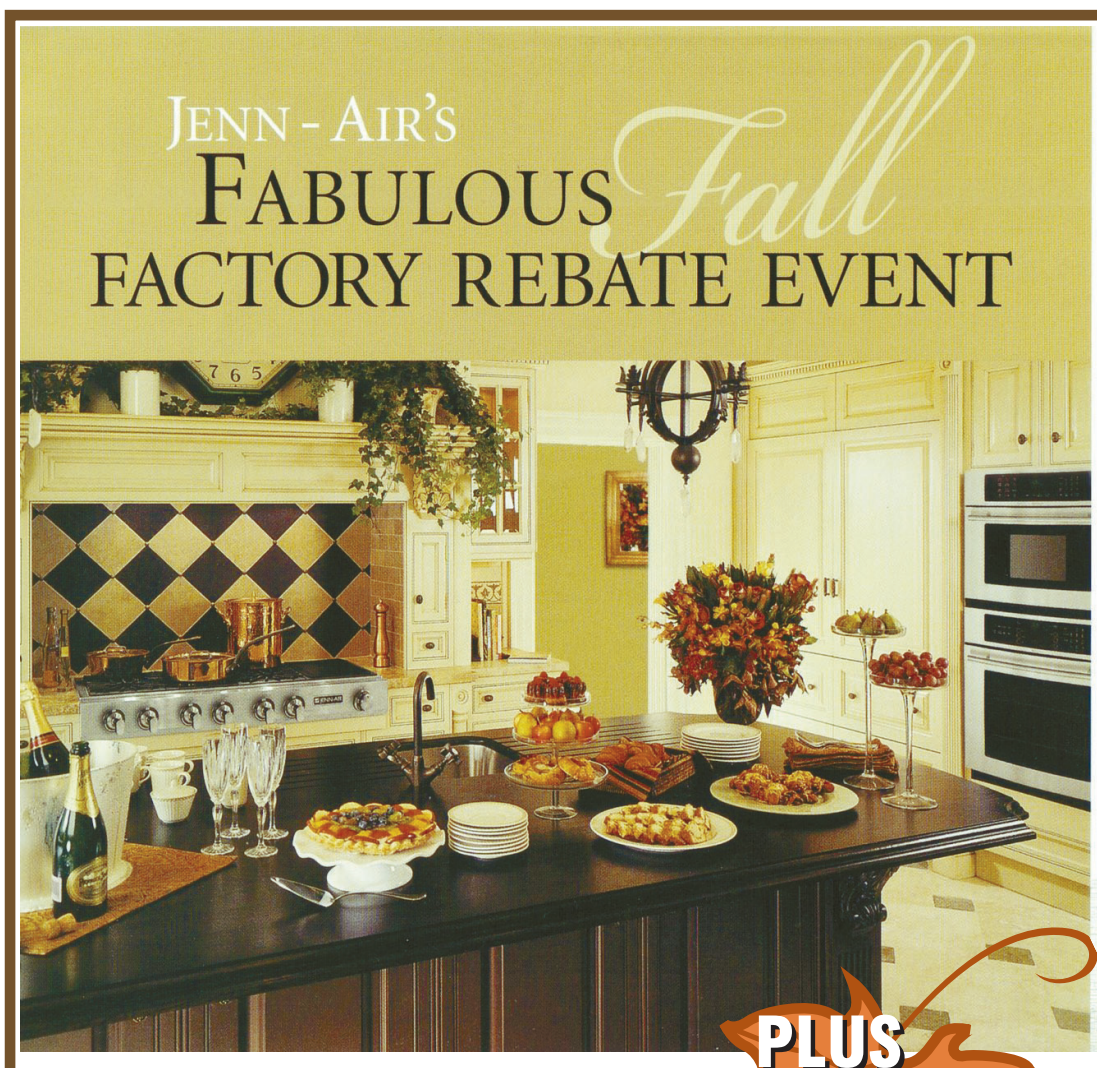


Receive up to a
$500
FACTORY MAIL-IN REBATE
on select
Jenn-Air© appliances
from Oct. 15 – Nov. 13, 2005
See rebate form for complete details

JENN-AIR
FOR THE LOVE OF COOKING.™

www.benoitfurniture.ca

BENOIT Furniture Ltd.
Something for every room

PLUS PAY NO INTEREST FOR ONE FULL YEAR*
*OAC, see dealer for details



Denis Benoit, Proprietor
Guy Benoit, Proprietor
Francine Lalonde, Administration
Mark Sproul, Customer Service
Jason Benoit, Customer Service

• Furniture • Bedding • Appliances • Electronics
12 Charles St., Crysler 613-987-2012
Mon. to Wed. 8:30 am-5:30 pm; Thurs. & Fri. 8:30 am-8 pm; Sat. 8:30 am-3 pm



StarTek Canada Services, Ltd.

*Votre nouvel emploi vous appelle*

Nous embauchons des agents pour le service à la clientèle

**Emplois disponibles immédiatement**

Vous désirez faire partie d'une entreprise en pleine croissance, énergique et cotée en Bourse? Êtes-vous une personne autonome qui cherche les défis et les récompenses ? Est-ce qu'une entreprise dont les buts sont axés sur la croissance et la promotion représente une occasion que vous ne pouvez laisser passer ?
Nous sommes présentement à la recherche de personnes dynamiques pour joindre notre équipe du service à la clientèle à notre centre d'appels de Cornwall.

Les candidat(e)s recherché(e)s doivent posséder un excellent sens des communications, de l'expérience antérieure au service à la clientèle, un bon doigté sur clavier et une bonne connaissance du système d'exploitation Windows. Ils(elles) doivent aussi posséder un diplôme d'études secondaires (12e année ou équivalent).

Salaire de 10 $/heure plus plan d'avantages sociaux disponible après 90 jours. Doit être bilingue (parlé et écrit)

**POSTULEZ À**: StarTek Canada Services Ltd.
1400, prom. Vincent Massey, Cornwall, Ontario
(613) **937-7003** ou par courriel à: cstead@startek.com



MADDEN Hearing Centre
*Established Family Business Since 1989*

**PROFESSIONAL SERVICES INCLUDE:**
~ *Testing by audiologist and hearing instrument specialist (registered with Ministry of Health)*
~ *New hearing aid fittings*
~ *Advanced technology in programmable & digital hearing aids*
~ *Repairs and service on all hearing aid makes and models*

*Three Locations to Better Serve You*

**From Parliament Hill**
**by Guy Lauzon**
**S-D-SG MP**



## Bottomless pockets?

OTTAWA — Since the House of Commons resumed sitting three weeks ago, Canadians have been witness to a gruesome, unrelenting parade of new spending scandals.

First, David Dingwall, the former Liberal cabinet minister and head of the Royal Canadian Mint, resigned after Conservative MP Brian Pallister revealed that Dingwall had spend three-quarters of a million dollars of taxpayers' money on travel and hospitality expenses a single year. Dingwall charged you — the taxpayer — for apparently personal expenses including a golf club membership, a massage in Bangkok, a hot dog, and even a pack of chewing gum.

This is the same Dingwall who, as public works minister, established the notoriously corrupt sponsorship program. After losing his seat in the House of Commons, he then went on to accept massive payments for illegally lobbying his former colleagues in the Liberal government.

But even that is not the worst part of this story. The government is now poised to give Dingwall another several hundred thousand dollars of your money as severance pay, even though he quit his job. In defending this golden handshake before a parliamentary committee, Dingwall said, "I am entitled to my entitlements."

That comment starkly highlights what's wrong with the way the federal government is being run and the way your tax dollars are handled. Simply put, the federal government is steeped in a culture of entitlement. Too many Liberals have come to believe that holding political power is all about helping themselves.

The government is also on the defensive about similar corruption in the Fisheries Department. An audit revealed large and longstanding abuses of the department's $42-million travel and hospitality budget, including large claims for expenses that had nothing to do with providing any public service. In many cases, travel was not pre-authorized, receipts were missing, and Treasury Board rules were willfully abused.

All this happened in a department that has recently cut back on crucial fishery research and left its enforcement vessels tied to the wharf because money was supposedly scarce.

In case you need another example, Conservative leader Stephen Harper recently revealed that a lucrative contract was awarded by the Indian Affairs Department on the condition that no paper trail be left by the hired consultant. The contract was awarded this year — two years after auditor general Sheila Fraser called for an end to this sort of abuse, and more than a year after Paul Martin came to power promising to clean up the way his Liberal Party governs.

All these new scandals go to show that the Liberal government learned nothing from the sponsorship scandal or the spending scandals involving other Liberal appointees like privacy commissioner George Radwanski and Canada Post head André Ouellette.

The government has just announced a series of bureaucratic changes to repair its reputation, but I am not optimistic that any real change will occur. The government has promised to hire more auditors, but not as many as Paul Martin cut when he was finance minister. The so-called "integrity provisions" the government wants to include in all contracts will do nothing but reiterate rules that are already set out in the Criminal Code and the Lobbyist Registration Act. As for the government's new Oversight Committee on the Implementation of Public Service Management Reform, Canadians don't want or need another bureaucracy. It's the Liberal Party, not the public service, that must change its ways.

Whatever processes and rules are established, crooks will find ways around them. The rampant corruption Canadians have seen recently is not a matter of processes or rules. It is about a culture that pervades the Liberal government — a culture that they have proven unable to change. A corrupt government cannot hold itself to account. Only voters can hold a corrupt government to account.



*Dave McClenaghan shows off some of his creations, including a copper-roofed birdhouse using copper from the Fairmont Château Laurier. Catch McClenaghan and 24 other area artisans at A Day in the Country to be held at Winchelsea Farms on Sun., Nov. 13.*

*Press Photo — Duncan*

# Artisans creating hospice fundraiser

## Barnboard creations by Winchester hobbyist to be featured

**by Meghan Duncan**
*Press staff*

WINCHESTER — "As soon as you put a finish on it, it comes alive," said Dave McClenaghan, holding a piece of barn board, varnished to perfection. "The wood, what it does — it's beautiful."

The craftsman is busy preparing for the Christmas season, and spends an average of 20 hours per week in his favorite place — a garage he converted to a workshop more than 15 years ago. McClenaghan is one of the featured artisans at the first-ever A Day in the Country craft sale, in support of the Dundas County Hospice.

"This is like a hobby, well, it's getting to be a little more than a hobby," he said of his barnboard creations — Santas, birdhouses, and angels. "It's fun. I really like to work in wood."

McClenaghan got his start using barn board when local resident Tom Paas was tearing down his barn and offered him the wood.

"I was like a kid in a candy store," he said of seeing all the wood stacked in neat piles. The crafter explained that it's difficult to find opportunities like that on a regular basis, and he has to buy most of the wood he uses now.

McClenaghan has been selling his works for the last four years. His most famous pieces are copper-roofed birdhouses using copper that was once high atop the Fairmont Château Laurier in downtown Ottawa.

"I was making houses with tin roofs before that," he explained. "I saw that they were redoing the roof [of the Château], and went over to talk to the guys working on it."

At first, the idea of selling the copper to the crafter wasn't well received — it would be taken to a scrap metal dealer, and that was that.

"They really weren't interested," said McClenaghan. "I just happened to have one of my birdhouses to show them, and then they became interested."

He explained that he ended up building 60 birdhouses for the company, and used them as a barter for the copper.

"I told them, 'I'd rather you give me the copper than the cash,'" he explained.

Having a little piece of the Château Laurier on each of his birdhouses has been a great marketing tool, said McClenaghan.

"It's about 100 years old," he said of the copper. "I don't know how many people buy [my birdhouses] because they've worked there [the Château], or they got married there, or they know someone who got married there. A lady bought one who's grandfather worked on the original roof. Now he has a piece of it."

McClenaghan is expanding on his creativity by experimenting with the metal he loves so much.

"I'm trying techniques with chemicals, and aging the copper myself," he explained, showing off the imprint of a maple leaf on the roof of one of his bird feeders.

"I've got probably a year or two of [Château Laurier] copper left," he explained. "After that, I'll have to buy all the copper that I use."

As for his technique to age the copper?

"I can't tell you that; it's a trade secret," he said, admitting that he's still experimenting with the process.

Each year, he participates in the week-long Nepean Christmas Craft Sale at the Nepean Sportsplex, as well as smaller sales like Dickinson Days in Manotick and the Winchester Legion Christmas Craft Sale. His work is also for sale at Fawcett's Jewellery and Gifts on Main Street.

He said he is excited about presenting at A Day in the Country, because it's local.

"It's a really nice setting to have a show," he said about Winchelsea Farms. "It's a good area to draw [customers] from."

McClenaghan works as a network technician dealing with all the telecom issues for the City of Ottawa.

"This is a nice change from that," he said, noting that a lot of City employees have purchased his crafts, and that he has donated items as prizes for worthy causes, including the Winchester Skating Club. One of his birdhouses even ended up in the hands of famous Canadian figure skater Barbara Ann Scott, who called from her Florida home to thank the craftsman.

"I was blown away," McClenaghan said about the phone call. "It's fun to see people appreciate your stuff."

Though business is good, McClenaghan said that he'd never quit his day job to pursue his art.

"If it became a job, it wouldn't be fun," he said. "I'm just learning skills and trying out different things. I love it."

The money that McClenaghan does make on his side venture is put toward annual family vacations at Christmas time.

Atop one of the shelves in McClenaghan's workshop sits a barn board snowman — the first craft he ever made.

"It never sold," he explained. And now it watches over the hundreds of other barn board creations being fabricated in the workshop, most of which will sell in the next few months as Christmas approaches.

A Day in the Country will take place on Sun., Nov. 13 from 10 am to 5 pm at Winchelsea farms, just north of Winchester on County Road 31.

Over 25 area artisans and entrepreneurs will be showcased. A home cooked luncheon will be available in the Tea Room featuring Winchelsea's signature home baked breads and Christmas pastries. Reservations for the luncheon are recommended. All proceeds from the event will go to the Dundas County Hospice.

For more information or to reserve luncheon tickets, call Cindy Laneville at 774-5547 or Shelley Spruit at 774-1969.



## Oncology award

Sheryl McDiarmid of Greely recently received the Canadian Association of Nurses in Oncology (CANO) Berlex Award for excellence in hematology oncology nursing. The award was presented at the 2005 CANO conference in Moncton. Only one of these awards is presented yearly.

## Opportunity for Eastern Ontario's best and brightest

OTTAWA — In an effort to make to make the communities of Eastern Ontario more healthy and vibrant, Leadership Ottawa starts its Class of 2006 program in January.

The non-profit organization, one of 19 community leadership programs across the country, provides leadership training to the region's existing and emerging leaders in business, government, and not-for-profit organizations.

"Leadership Ottawa is not for people who want to be spoon-fed leadership," said the program's executive director Bart Bakker. "It's for those movers and shakers who are ready to increase their leadership capacity in a trial by fire, so to speak, where they have to rise to the challenge of making things happen, enrolling others, working through differences, and aligning people to a larger purpose."

Even though the application deadline for this year's Community Leadership Program closes at the end of November, this year's group of leaders already promises to be incredibly diverse.

Participants go into action by taking on a significant project to positively impact the City of Ottawa, and reflect by interacting with emerging and current community leaders, as well as evaluating their own leadership skills.

The program kicks off with a three-day opening retreat, followed by seven leadership days and the closing retreat in the fall of 2006.

For more information on this University of Ottawa certified program, contact Bart Bakker at 613-523-6997 or visit www.leadershipottawa.org.


THE FUTURE IS HERE
"A NEW DISCOVERY"
STATE OF THE ART TECHNOLOGY
Electronic Corrosion Control Modules
"Replaces Conventional" spray-type rust inhibitors




Research and testing shows module can reduce corrosion by up to 99.7% on automotive sheet metal panels.
Available at:
AKCENT MOTOR SALES INC.
12032 DAWLEY DR., WINCHESTER, ONTARIO 774-0718

Dundas Manor Ltd.
ANNUAL
FALL BAZAAR & TEA
533 Clarence Street, Winchester
Friday, November 4
1:30-3:00 pm
Home baking, beautiful crafts, white elephant goodies, silent auction, raffle draw
Something for everyone!



Kathleen R. from Morrisburg
down 48 pounds and 48 inches



JOIN NOW!
It's natural to feel this good!
www.herbalmagic.ca
As our clients vary, so do their results
15% off** PhytoCalm™
• herbal formula to promote restful sleep • for chronic insomnia, occasional sleeplessness • non-habit forming
**limited time offer, one coupon per purchase, limit one bottle
Herbal Magic WEIGHT LOSS & NUTRITION CENTRES

| | | |
|---|---|---|
| MORRISBURG | 143 Main Street (Pinkus Plaza) | 613-543-0303 |
| KEMPTVILLE | 200 Sanders St. | 613-258-4242 |
| ALEXANDRIA | 431 Main St. | 613-525-0355 |
| EMBRUN | 951 Notre-Dame | 613-443-5346 |
| MANOTICK | 990 River Road | 613-692-1206 |
| CORNWALL | 106 2nd Street West (Times Square) | 613-932-5564 |

GEGGIE'S
APPLIANCES & MATTRESSES
Your centre for King Koil mattresses
Monday to Saturday 9 am-5 pm
Hwy. 31 at Hwy. 43, south of Winchester 774-3757
Appliances by ROPER, Inglis, Whirlpool & KitchenAid
Check out our Clear-Out Merchandise! Up to 50% off
A large selection of Giftware, Electronics & Hardware



## Prepared for an emergency

North Dundas has completed all of the steps in order to reach the essential level emergency management program required by the province. The accomplishment was recognized at the Oct. 24 meeting of council when Phillippe Geoffrion of Emergency Management Ontario presented a letter to the township from Monte Kwinter, minister of community safety and correctional services, and Julian Fantino, commissioner of emergency management. Pictured are Dundas County emergency management co-ordinator Bill Shearing (left), Geoffrion, Mayor Alvin Runnalls, and alternate emergency management co-ordinator Roger Cole.

*Press Photo — James*

# Over 100 Christmas shoeboxes ready to go

MOUNTAIN — Usually, when there is a call for assistance from the third world or regions struck by disaster, food, blankets and other basic essentials top the list of aid items. After some stability is brought to such areas, attention can be turned to raising the spirits of the stricken people. Samaritan's Purse is an organization that does just that.

Each year, through its Operation Christmas Child program, Samaritan's Purse ships countless shoeboxes filled with goodies to areas in need. The shoeboxes are filled with toys, school supplies, personal hygiene products, and other items that can bring comfort to the recipients, such as candy, sunglasses and hats. Each box is packed for a boy or girl in one of three age groups.

Members of Knox Presbyterian Church in South Mountain put together 121 shoeboxes for the Operation Christmas Child program over the weekend. The task, organized by Ed and Debra-Ann McBride, took about four hours to complete.

"Most of these will be going to kids in the third world, but some will likely go to victims of hurricanes and the tsunami as well," said Ed McBride.

The McBrides were assisted by the Hudon family (Bonnie, Victor, Christopher, and Diana) and Kaitlyn Carruthers in packing the boxes. Debra-Ann explained that each of the boxes contained a toothbrush, toothpaste, soap, and a facecloth, as well as candy and small toys.

The McBrides started their shoebox project last February and have been gathering items at dollar stores ever since.

"The church was very supportive," added Debra-Ann, noting that some members of the congregation knit items for the boxes and some contributed money to the shipping cost. There is a $5 charge for each box sent.

The Wesleyan Church on Winchester's Main Street is the local collection point for Operation Christmas Child boxes. The church will be open from 2 to 6 pm on Nov. 7 to accept boxes. If you are unable to drop your boxes off at that time, please call the church at 774-3139 to make other arrangements. Last year the Wesleyan church collected over 800 boxes.

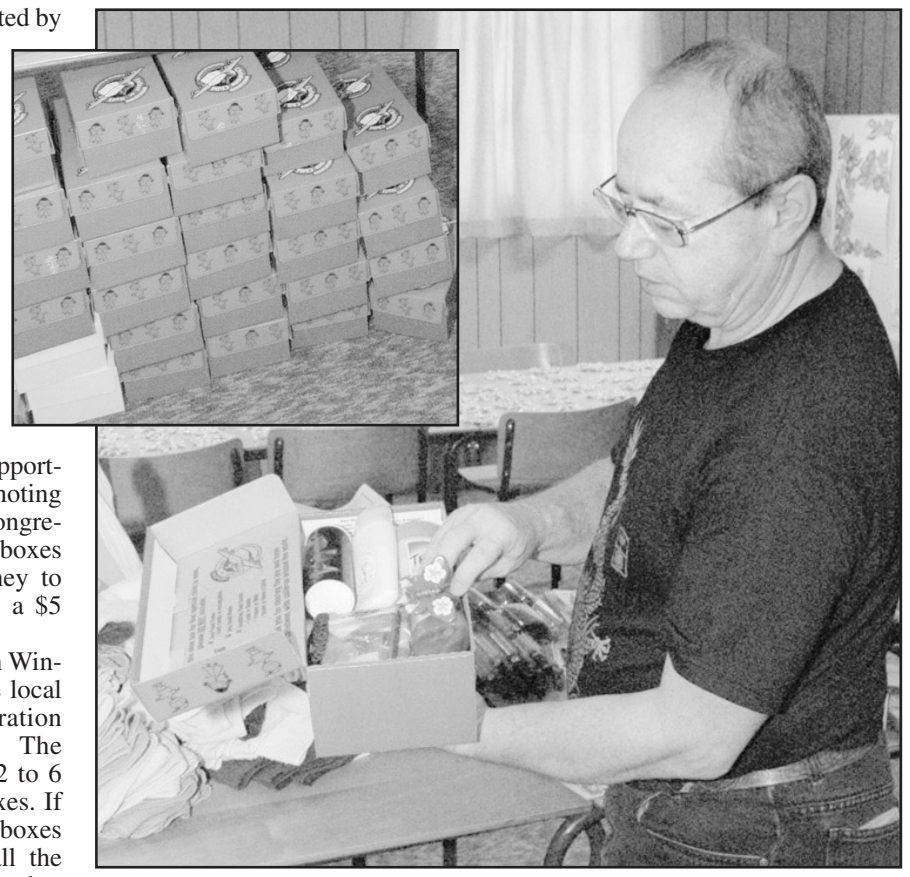

Ed McBride and a group of volunteers from Knox Presbyterian Church in Mountain filled 121 shoeboxes with items that will bring a measure of comfort to youngsters in various parts of the world. It took the crew more than four hours to pack the boxes at the church hall on Sat., Oct. 29. *Photo — Barbour*

# Police blotter

## Schoolyard seizure

NORTH DUNDAS — An 18-year-old Winchester man faces a charge of possession of a substance following the seizure of a quantity of marijuana, which occurred in the gazebo area at Winchester Public School on the evening of Oct. 30. A court appearance has been scheduled for Morrisburg on Dec. 6.

## Counterfeit cash

IROQUOIS — OPP responded to a report of the tendering of counterfeit money on Oct. 25 when a fake $10 bill was discovered in the village of Iroquois.

## Paintball projectile

MORRISBURG — Police received a report of vandalism on Oct. 27, which had occurred in the village of Morrisburg. A Third Street residence was stuck by a yellow paintball the night before. The act damaged a window of the home. Const. H. Blokland is investigating this incident.

## Investigation closes

MORRISBURG — The OPP Anti Rackets Section charged a Morrisburg man with fraud on Oct. 26, after a year-long investigation that involved the sale of 14 townhouses in the Morrisburg area. Gordon Carvell, 50, is charged with fraud over $5,000, obtaining credit by fraud or false pretenses, and uttering of forged or false documents contrary to the criminal code. Carvell is scheduled to appear in Cornwall court on Dec. 1.

## Dam drugs

IROQUOIS — A 19-year-old Cardinal man is facing a charge of possession of a substance in connection with a seizure of marijuana, which occurred shortly after 9 pm on Oct. 25 at the Iroquois locks in South Dundas Township. A court date has been set for Dec. 6 in Morrisburg.

## Sham summons

DUNDAS — The incidence of false 9-1-1 calls continues to be a problem in Dundas County where police were called to respond to 14 false calls this past week.

# Budget meeting planned for Metcalfe on Nov. 17

METCALFE — The 2006 Public Budget Consultation Meeting will be held on Thurs, Nov. 17 from 7:30 to 9 pm at the Metcalfe Client Service Centre. The format for the evening will be a town hall type meeting where residents can discuss, question, comment on how they want their tax dollars spent. There will be no booklets to fill out or surveys to complete, just a good, old fashioned evening of commenting on priorities. We will have Lloyd Russell, director of finance for the City to answer any questions you may have.

**OFFICE HOURS**

I am expanding the times that I will be in the Metcalfe office to include Monday, Tuesday and Friday. Please call ahead to book as I may be out for a visit. A reminder that the Metcalfe Client Service Centre is open only on Tuesday from 8:30 to 4:30 pm.

**REMEMBRANCE SERVICES**

Remembrance Day services will be held at the following locations: Vernon — Nov. 5 at 11 am; Kenmore — Nov. 6 at 9:30 am; Osgoode — Nov. 6 at 2 pm; Greely — Nov. 6 at 3 pm; and Metcalfe — Nov. 11 at 10:45 am.

**LOCATION CHANGE**

The St. Paul's United Church Kenmore Harvest Supper scheduled on Nov. 7, which was to take place at Kenmore Hall, will now be held at the Vernon Community Centre. There will be two sittings: 5 or 6:30 pm. If you would like to purchase tickets or for further information contact Marilyn at 821-2626.

**HIGH SPEED INTERNET**

Drop by the Arryba Communications open house at the Vernon Community Centre on Nov. 1 between 3 and 8 pm to see live demonstrations of Arryba's Internet service and verify if it is (or will be) available in your area. Ask questions, have a snack, and enter to win a variety of door prizes. An official ribbon cutting will take place at 7 pm.

**RYAN'S EUCHRE**

A euchre tournament will be held Sat., Nov. 12 at the Greely Legion to benefit the Ryan Williams CHEO fund. Register at 7 pm. Tickets are $10 and there will be cash prizes and a light lunch. Call Karen at 445-5393 for more information.

Ryan Williams is a 16-year old Winchester resident who has taken it upon himself to raise $200,000 for

**In & around Osgoode Ward 20**
**by Doug Thompson**



CHEO to purchase a laser system needed to perform specialized surgery. Ryan has a vascular disorder and has had 35 surgeries. Currently Ryan and other children have to travel to Boston for this procedure. So far he has raised about $70,000.

**VERNON CRAFT SALE**

The Vernon Country Christmas Craft Sale and Bazaar will be held on Nov. 26 at the Vernon Community Centre from 9 am to 4 pm. Great Christmas ideas — crafts, baking, woodworking, and more! Light lunch available. Limited vendor space available by calling Linda at 821-1437 or Donna at 821-9758 before Nov. 18 to reserve a booth.

**CRAFT FAIR**

There will be a craft fair and luncheon on Sat., Nov. 5 from 10 am to 3 pm at South Gloucester United Church (2536 Rideau Road at Albion Road). Home-baked goods, crafts, silent auction and more.

**DANCE**

A Remembrance Day dance will be presented by the Vernon Community Association on Sat. Nov. 12 from 8 to 11 pm at the Vernon Community Centre. A nostalgic evening of wartime ('30s and '40s) song, dance, remembrance and reflection. Period attire encouraged but not mandatory. Arnprior DJ Glenn Miller. For tickets or information, call Kim at 821-3033 or Sharon at 821-2664.

**ONE MERRY NIGHT**

This year's One Merry Night Christmas Concert Fundraiser for CHEO by the Osgoode Township Male Choir is Dec. 9 at 8 pm at Dominion Chalmers United Church in Ottawa. It will be a joint concert featuring Canadian Idol finalist Emily Vinette and choral ensembles from Sacred Heart Catholic High School in Stittsville. Chris Day of CTV Ottawa will host this entertaining evening of Christmas fun and cheer. Tickets ($25) are available from the Dominion Chalmers website www.dcpresentations.com and through Ticketmaster. More information can be found at www.otmc.ca.


NO FEE INVESTING
'OVER 20 YEARS SERVING THE AREA'
BK BRUCE R. KERR Insurance & Investments
BRUCE R. KERR INSURANCE AND INVESTMENTS
DEPOSIT BROKERS
456 Main St. E. Winchester
774-2456
admin@brucekerrinsinv.com
• LIFE • DISABILITY • GROUP • INSURANCE • GICs

Bruce R. Kerr
3.55% 1 YR. | 3.85% 3 YRS. | 4.10% 5 YRS. | 3.00% SAVINGS ACCOUNT
Hours: Mon.-Fri. 8:30 am-5 pm; evenings and Saturdays by appointment *Some minimums apply. Rates subject to change.

Exotic Designers
The competition claims to have the lowest price....we dare you to compare.
Your one stop shop for all your eyewear needs. Eye exam available.
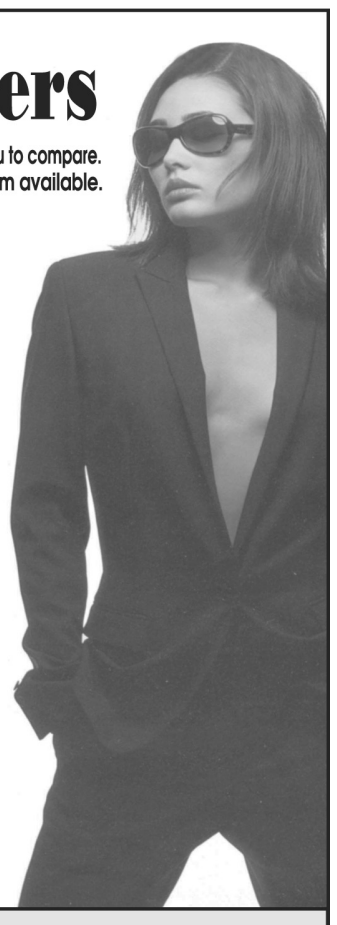
$149
COMPLETE EYEGLASSES
Frame and Lenses, All prescriptions
*Includes progressive invisible bifocals*
Applicable on all blue tagged designer frames
FREE LENSES
Certain designers do not allow us to discount their brands. Due to this fact you will be compensated with free prescription lenses (including invisible bifocals). Details in store.
Laurier Optical Brockville (613) 345-1119 Kemptville (613) 258-2700



ESCAPE. CANADA'S BEST-SELLING COMPACT SUV.†
Why? Take the Escape XLT. It features two-hundred horsepower to start with — higher than most V6-equipped competitors, and comparable mileage too. And when you consider performance in a sport-utility vehicle, you can't ignore the "utility" part. That's why it has a standard full roof rack and split rear seats.
IT'S A SAFE PLACE TO BE.
The Escape XLT comes equipped with ABS brakes. Front fog lights. An occupant-sensing airbag system that adjusts to the size and weight of front-seat passengers. All standard equipment. And of course, it's available in all-wheel drive.
IT'S A COMFORTABLE PLACE TO BE.
None of that really means anything if you're not comfortable. So every Escape XLT comes with a power-adjust driver's seat, air conditioning, a six-disc CD changer, MP3 player, and something else designed to make you comfortable: a great price.
OR GET INTO A 2006 FORD ESCAPE XLS FWD FOR AS LOW AS $19,999**
2006 ESCAPE XLT FWD
• 200 HP V6 Engine • 16" Aluminum Wheels • Automatic Transmission • Keyless Entry • Air Conditioning • Power Windows/Doors/Side Mirrors • Perimeter Alarm
Lease for: $219* WITH 0.9% APR
per month, 36 month with $3,695 down or EQUIVALENT TRADE. Plus freight $1,100. $0 Security with the purchase of WearCare‡
DOWN PAYMENT | MONTHLY PAYMENT
$2500 | $252
$1000 | $294
$0 | $322
STEP UP TO A 4x4 FOR $19 MORE A MONTH.*

XLT model shown with optional equipment.
THE WORLD'S FIRST FULL-HYBRID SUV. Visit your Ford store and find out how Escape Hybrid gets up to 970km per tank.††
SEE FOR YOURSELF. COMPARE THE FORD ESCAPE WITH OTHER COMPETING VEHICLES AT WWW.FORD.CA.
ford.ca Built for life in Ontario
ATTENTION GRADS! WISE BUYERS READ THE LEGAL COPY: *Lease a new 2006 Ford Escape XLT FWD for $219/$252/$294/$322 or a new Ford Escape XLT 4x4 for $238/$271/$313/$341 per month based on an annual lease rate of 0.9% and a 36 month lease from Ford Credit to qualified retail lessees, on approved credit. Total lease obligation for the Escape XLT FWD is $11,579/$11,572/$11,584/$11,592. Total lease obligation for the Escape XLT 4x4 is $12,263/$12,256/$12,268/$12,276. Some conditions and a mileage restriction of 60,000 km over 36 months applies. A charge of 8 cents per km over mileage restriction applies, plus applicable taxes. $3,695/$2,500/$1,000/$0 down payment or equivalent trade required on the Escape XLT FWD and Escape XLT 4x4. First month's payment and $275/$300/$350/$375 security deposit required for the Escape XLT FWD. First month's payment and $275/$325/$375/$400 security deposit required for the Escape XLT 4x4. Lease offer excludes freight ($1,100) licence, insurance, administration fees and all applicable taxes. ** Purchase a new 2006 Escape XLS FWD model starting from the cash purchase price of $19,999. Taxes payable on full amount of purchase price. Purchase offer excludes freight ($1,100), licence, insurance, administration fees and all applicable taxes. ‡$0 Security Deposit with the purchase of WearCare (up to $795 on a 36 month lease).WearCare is an excess wear and tear amendment product. It amends the customers lease wear and tear responsibilities (as stated on RCL contract) by waiving up to $3,500 of excess wear and tear changes at lease-end (subject to certain exclusions).WearCare pricing (customer selling price is up to $795 on 36 month RCL's). ‡‡Based on manufacturer's month end sales (September 2005 CYTD). †† Based on results issued from the Escape Hybrid "One Tank Challenge". Some conditions may apply to the Graduate Recognition program. May not have sufficient vehicles in-stock, factory order may be required. Dealer may sell or lease for less. Limited time offers. Offers may be cancelled at any time without notice. See Dealer for details. Ontario FDA P.O Box 2000, Oakville, Ontario L6J 5E4

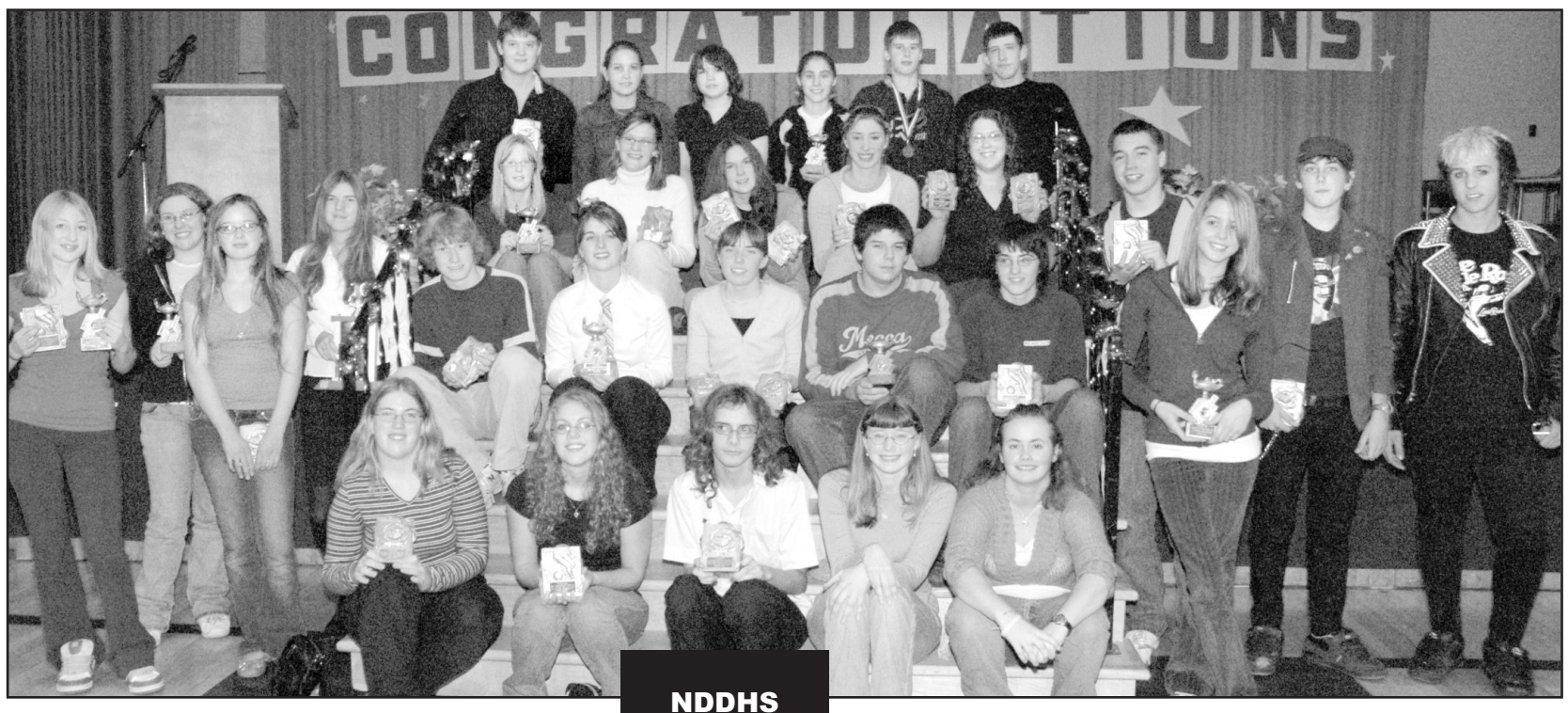

**NDDHS Junior Awards Ceremony**

## *Special awards*

Many junior students received special program awards at the NDDHS achievement awards ceremony on Oct. 24. Those pictured were among them. Front row: Connie Baker (left), Kaitlyn Barkley, Trevor Smith-Millar, Kate Henbest, and Stephanie Ives. Second: Laura Gibson, Chelsea Hunter, Hayley Warren, Samantha Naish, Tristan Glen, Theresa Renaud, Jessica Paul, Michael Needham, Nolan Winter, and Jenna Simms. Third: Emily Banks, Rebecca Bowie, Courtney Hyndman, Sarah Eastman, Kristina Dings, Ricky Penwarden, Matt Thompson, and Evan Droppo. Back: Peter Thomson, Natacha Gutknecht, Beth Callon, Beatrice Jacquemet, Ryan Lynch, and Phil Klein-Swormink.



## *NDDHS Medals*

Medals are awarded to students who earn the highest academic standing in their respective programs. Receiving medals at the 2005 awards presentation on Oct. 24 were Rebecca Hoogeveen — Grade 11 college silver (back, left), Krystal DeJong — Grade 11 co-op gold, Stephanie Ives — Grade 11 university gold, Emily Banks — Grade 10 academic gold (front, left), Sarah Eastman — Grade 10 academic silver, Kate Henbest — Grade 9 academic gold, and Laura Gibson — Grade 9 academic silver. Missing were: Todd Lynch — Grade 9 applied gold, Samantha Faith — Grade 9 applied silver, Ryan Lynch — Grade 10 applied gold, Leigh Ann Dearing — Grade 10 applied silver, Samantha Breaks — Grade 11 university silver, Grant Sheldrick — Grade 11 college gold, Christian Eamer — Grade 11 workplace gold, Patrick Nesbitt — Grade 11 workplace silver, and Carly Gilchrist — Grade 11 co-op silver. *Press Photos — James*



## *Outstanding achievement*

The outstanding achievement awards are presented to students with high academic achievement, co-curricular participation, and leadership ability. Recipients for the 2004-2005 school year were Sarah Eastman (left) for Grade 10, Kate Henbest for Grade 9, and Stephanie Ives for Grade 11.

# Zero Heros: no tolerance for impaired driving

**by Megan Lummiss, president, NDDHS OSAID Chapter**

MAPLE RIDGE — North Dundas District High School participated in the National Students Against Impaired Driving (NSAID) Day on Tues., Oct. 18. Over 300 schools across Canada participated in the event, holding activities at their schools to promote the importance of sober driving. North Dundas was no exception.

During the day, the OSAID (Ontario Students Against Impaired Driving) chapter from North Dundas held activities such as a Zero Hero Costume Contest, a contest where students — and some teachers — dress up as any type of super hero that has zero tolerance for impaired driving.

During the lunch hour, students participated in a Zero Hero Dance-Off, a Zero Hero Cupcake Eating Contest, a Zero Hero Hula Contest, and an impaired vision goggle obstacle course — a simulation of what it would be like to complete simple tasks while under the influence. Students also had the chance to answer questions related to drugs and alcohol in a drug awareness board game.

Each student who participated in any of the events not only learned the importance of not drinking and driving, but learned this lesson through fun activities. The North Dundas District High School OSAID chapter would like to thank Fawcett's Jewellery and Gifts, Shadbolt's V&S Department Store, Milano Pizzeria, IDA Pharmacy Winchester, The Source (Winchester Home Hardware), Gord Strader, Cannamore Orchards, Something's Brewing, Tim Hortons, Wendy's Beauty Salon, Andy's Foodland, OPP SD&G detachment, and the Eastern Ontario Health Unit for their generous donations in support of NSAID Day.



Students at North Dundas District High School participated in National Students Against Impaired Driving Day on Oct. 18.

# Seniors donate to worthy causes

**by Jean Casselman**

WILLIAMSBURG — The Williamsburg Seniors held their monthly meeting on Oct. 18. Following a delicious potluck dinner, president Dwain Hess opened the meeting with "O Canada," with Hilda Garlough accompanying on the piano.

The usual reports were given, and it was decided that a donation of $500 be made to the Children's Hospital of Eastern Ontario, and $100 be given to the Morrisburg branch of the Dundas County Food Bank.

The meeting's program consisted of some Halloween readings by various members. Cards were enjoyed during the remainder of the afternoon.

New members are needed and always welcome to join. For more information, call Jean Casselman at 535-2756.

## Council notes from North Dundas

### South Mountain subdivision

WINCHESTER — A new development plan submitted by Al Racine for the subdivision to be located near Nationview Public School in South Mountain has been approved, reported director of planning, building, and bylaw enforcement Calvin Pol at the Oct. 24 meeting of North Dundas council.

The initial plan was approved in 1990, but no action had been taken since then. The revised plan calls for fewer, larger lots and a simpler street layout. Pol pointed out that there are 19 conditions imposed by the township on the plan.

After the new subdivision plan is approved by the township and rubber stamped by the United Counties, an engineering study must follow.

### Ormond Road policed

Sgt. Murray Bamber reported to council on Oct. 24 that the OPP had acted on council's request to step up its presence along Ormond Road. Council received a petition from residents complaining of excessive speeding. Bamber said that officers have employed the speed sign — which lets motorists know how fast they are going, as well as issuing tickets and warnings to drivers.

### WDMH surveys

Deputy-Mayor and member of the hospital's board of directors Bill Smirle reminded council that the Winchester District Memorial Hospital surveys must be completed by Nov. 10. All households in the township should have received a survey in the mail. They can be mailed back to the hospital or dropped off in the visitor's lobby. The survey can also be filled out online at www.wdmh.on.ca/survey.htm.

**We're as close as a click of the mouse.**

Read the top local stories even when you're away from home.

**www.winchesterpress.on.ca**

*Kinette Club of Kemptville*

33rd ANNUAL *Christmas Arts & Crafts Show*



**Sat., Nov. 12**
**10 am-4 pm**
**Sun., Nov. 13**
**11 am-4 pm**

**NORTH GRENVILLE MUNICIPAL CENTRE**

*Over 40 Exhibitors to enjoy!*

• NEW LOCATION • FREE PARKING
• ON-SITE CANTEEN

**Admission Fee**
Adults $2, Seniors & Children over 12 $1,
Children under 12 Free

*All proceeds to support local community needs*

Government of Canada / Gouvernement du Canada

FedNor

**Thinking of starting or expanding a small business?**

Community Futures Development Corporations (CFDCs) offer a variety of services for small business owners and entrepreneurs, including:

- flexible repayable financing for start-up, expansion or stabilization;
- one-stop shopping for business information, referrals and counselling; and
- business planning services.

CFDCs are local, not-for-profit organizations funded by the Government of Canada through FedNor.

To locate the CFDC nearest you,

dial **1 866 668-2332** or visit **www.ontcfdc.com**

**Vous pensez à lancer ou à agrandir une petite entreprise?**

Les Sociétés d'aide au développement des collectivités (SADC) offrent une variété de services visant à appuyer les entrepreneurs et les propriétaires de petites entreprises, notamment :

- un financement souple remboursable pour le démarrage, l'expansion ou la stabilisation d'une entreprise;
- un guichet unique offrant des services d'information et d'orientation aux entreprises;
- des services de planification d'entreprise.

Les SADC sont des organismes à but non lucratif financés par le gouvernement du Canada par l'intermédiaire de FedNor.

Pour en apprendre davantage sur la SADC la plus près de chez vous, composez le **1 866 668-2332**, ou visitez le site Web suivant : **www.ontsadc.com**

Ontario Community Futures Development Corporations
Sociétés d'aide au développement des collectivités de l'Ontario

Canada

# EDITORIAL



# Sponsorship, smonsorship

Justice John Gomery has released the first of two reports detailing the mismanagement of the federal sponsorship program from 1994 to 2003, and we couldn't care less.

There were no real surprises within the report, as the testimony of the various players was already public. While recognizing the importance of the report in demanding accountability from those who did wrong, the only reaction we're able to muster at this point is a resentment of the amount of media time the report is eating up and a distaste for the amount of money being thrown down the rabbit hole to achieve this accountability.

Make no mistake. We are indignant at the theft of our tax dollars. We are disgusted by the personal kickbacks and illegal contributions to the Liberal Party. We are appalled by the depth and scope of the corruption. We are also tired of hearing about it, and unconvinced that the report will significantly change the political landscape.

Gomery pins some of the blame for the scandal on former Prime Minister Jean Chrétien and his chief of staff Jean Pelletier, and rightly so. It happened on their watch. Does it make us feel better that some blame has been laid? It won't bring back the money. Even though the government is pursuing some $59.9 million dollars from ad agencies, our hopes that the cash will be recovered aren't high.

While the report absolved Prime Minister Paul Martin of blame, the Liberal Party has been painted with a wide brush.

B.J.

# Feel better

Need to make yourself feel better after putting up with endless Gomery Inquiry coverage in the media? Need to find something positive to latch onto for a little while? Operation Christmas Child is the solution.

You have the power to do something nice for a child in need. Every year Samaritan's Purse delivers present-filled shoeboxes to kids across the world. Here's what to do. Decide whether your box will be for a boy or girl, then select an age range: two to four years, five to nine years, or 10 to 14 years.

Next, head out to the stores and load your box up with toys, school supplies, hard candies, and hygiene items. You are welcome to include a photo of yourself or your family and a message to the child. Do not include used items, perishable items, war-themed toys, liquids, medicines, or breakable items.

Bring your box, and the $5 required shipping fee, to the Wesleyan Church on Winchester's Main Street between 2 and 6 pm on Nov. 7. If you are unable to drop your boxes off at that time, please call the church at 774-3139 to make other arrangements.

Doesn't it sound easy and rewarding? Put a little good back in the world after being overloaded with political goop. Scrape your brain clean and give yourself a smile as you bring a smile to a child somewhere else in the world who is probably dealing with worse things than you are.

B.J.




North Dundas District High School celebrated Halloween on Mon., Oct. 31 with a costume parade. Lovely Tinker Bells and scary dead prom queens all lined up for their chance to show off their Halloween spirit. Front row: Pat Jackson (left) in third place as Death, Crystal Lillico in second place as Jelly Beans, Kaley Guy in first place as a deviled egg, and honorable mention Dawna Chard as a cow. Back row: Honorable mentions went to Ryan Williams (left) as one of the Hanson brothers along with Bobby Little (missing from photo), as well as the mullett boys Jarrod MacNaughton, Travis Froats, and Tyler Fawcett. *Press Photo — Duncan*

# There are struggles, and then there's Gomery

From the Other Side
by Jeffrey Morris



It's an unsettling time in Canada. It's also an unsettling time in Eastern Ontario.

The Gomery Report is in, and it's not pretty. We have an organized and growing group of veterans wanting to turn their back on the Governor General when she lays a wreath at the National War Memorial next week. There is discontent growing between Ottawa's rural wards and the City. South of the City, there are plant strikes and shut downs affecting communities like Prescott, Winchester and Chesterville, and farmers are struggling like mad to keep it together after they faced brutal rising fuel costs at harvest time.

The Gomery Report is going to fuel the separatist movement in Quebec, and the controversy over Michaelle Jean's indirect separatist ties will drive a wedge between many Canadians and Quebec. Add to this the passion that has awoken over the tenth anniversary of the last referendum, and we really have a nation bursting at the seams.

I got thinking about this when I received an e-mail from Michel Gourd, a separatist from L'Ascension-de-Patapedia. Gourd sends us an e-mail once a month or so, and although I do not share his political views, I respect them and want to understand them.

To Gourd, the tenth anniversary of the narrow yes win draws anger. His memories are of Montreal being flooded by English Canadians bussed in for three days to rally support for the no side. His memories are of a "stolen" victory for the yes side.

He tells us that none of the promises made by the federal government were kept. He says that the citizens of Quebec have been mismanaged by the federal government. He tells us support is still at about 50 per cent.

"Putting make up on a doll's face won't make it smile," he writes. I don't agree with some of the things Gourd says, but I am not angry with what he writes. He is simply reflecting the mindset of Quebec City and rural Eastern Quebec. He feels as strongly one way as many of the English Canadians — and there are many — who e-mail us over the growing unfairness in the Ottawa area over language policies. Every week we hear from people who have either lost their jobs and careers or cannot find legitimate jobs in the city because they are English. Gourd's column also reinforces the fact that Quebec feels they don't get enough from Canada, while English Canada thinks they get too much.

And then there is Gomery.

English Canadians see the scandal as a group of corrupt French Canadians — mostly Liberal but some Conservative, too — lining their pockets with tax dollars in a scam. French Canadians see the scandal as a federal government corruption and violation of Quebec.

To me, Quebec is already gone. They are the wife in an unhappy marriage who has already leased an apartment and is just waiting for the lawyer to draw up the papers to serve her unsuspecting husband.

While people will discuss this nationally, we should be paying close attention to what the local implications will be.

Will the Canadian government still have 50 per cent of its offices in Gatineau? It better not. Will citizens of the new Quebec be allowed to work in Canada or for the Canadian government? That would be awful, seeing as there is already gross unfairness in construction and other industries where Ontario residents are not allowed to work in Quebec but Quebec residents can work in Ontario.

Will Ontario still be bilingual, or will the English-speaking majority be able to reclaim the province?

Here's a better question. Will Ottawa remain part of Ontario, or will Ottawa-Gatineau split off and remain as part of Canada in a District of Columbia kind of scenario? If that's the case, what will happen to our education system, and what will happen to our hospital funding and health care system? What if Ottawa-Gatineau splits off from Ontario and Quebec, and then Alberta separates from Canada? Frankly, I'm more worried about Alberta leaving Canada than I am over Quebec leaving.

I am sure I will not be the only one thinking about all this when November 11 arrives. We will all pause on that day and reflect on those that sacrificed their lives for this country. One veteran, well into his 80s, commented to me last week that he fought in the war for four years and that maybe people shouldn't focus on whether they speak English or French. Maybe we should be thankful we all don't have to speak German.

Just for that one day, for those who gave up their lives, I hope we can all put our political and racial differences aside and act together as one Canada honoring our fallen heroes.

*Jeff Morris is the publisher of the* Manotick Messenger, *a sister paper to the* Winchester Press.

WINCHESTER PRESS

Published by 2woMor Publications Inc.
545 St. Lawrence St., Box 399,
Winchester, Ontario, K0C 2K0
Tel: 613-774-2524, fax: 613-774-3967
www.winchesterpress.on.ca
E-mail: news@winchesterpress.on.ca
Advertising: advert@winchesterpress.on.ca

Beth Morris, President
Allen Van Bridger, Co-publisher and Managing Editor
Donna Rushford, Co-publisher and Advertising Manager
Bonnie James, Editor
Meghan Duncan, Reporter
Janet LaPierre, Production Manager
Connie Hart, Office Manager

The *Winchester Press* was established in 1888 and is published Wednesdays at Winchester, Ontario.

Subscription rates: $32.10 per year within 40-mile radius except door-to-door delivery; $42.80 per year outside 40-mile radius plus door-to-door deliveries; $160.50 per year outside Canada. GST included. We acknowledge the financial support of the Government of Canada, through the Publications Assistance Program (PAP), toward our mailing costs. The Winchester Press is printed in Canada and mailed under publications permit #08912.

All layouts and composition of advertisements produced by employees of the publishers of the *Winchester Press* are protected by copyright vested in the publishers of the *Winchester Press*.

Member of Canadian Community Newspapers Association and Ontario Community Newspapers Association.

CNA 2003 BLUE RIBBON

## This week in...
by Meghan Duncan



### 1945

Local businessman Hy Bessin was considering selling the Hotel Winchester to an Ottawa buyer. Bessin wrote a letter to the editor of the *Press*, detailing his frustrations in doing business in the village. He blamed rising taxes, competition from local clubs, and a lack of local patronage for his inability to turn a profit at the establishment.

### 1955

Police officers noted that little damage was done in the Village of Winchester on Halloween night save a few pranks. A 3,000 gallon tank was removed from the premises of W.J.L. Boyd and sons on St. Lawrence Street south while Police Chief Gilbert Raistrick was patrolling the other end of the village.

Also, a Chesterville man nearly died from carbon monoxide poisoning while cleaning out a well in the district. Arnold Sullivan breathed in the deadly fumes from a pump he was using. Sullivan then drove to his mother's home in Winchester where he nearly collapsed before being rushed to WDMH and making a full recovery.

### 1965

After many talks, the Village Chamber of Commerce completed a study looking at the possibility of the sale of alcoholic beverages in the Winchester — the village was the only sizeable community east of Kingston that did not allow the sale of alcoholic beverages in restaurants or retail outlets. The Winchester Ministerial society, however, objected to the study, and made its views known to congregations. It would be more than ten years before village residents would have a chance to vote on the installation of a government-owned liquor store in Winchester.

### 1975

Ed Lumley, MP for Stormont-Dundas, announced that the Winchester Lions Club had been granted $28,650 in federal funding. With this money, the Lions and the Golden Years Society would be able to complete renovations to the headquarters building on Mill Street, the former H.S. Lannin Ltd. showrooms and offices. Lions had feared that without the grant, it would have taken numerous years to complete the necessary improvements to the premises, thereby making it useless to seniors and other organizations looking for meeting facilities.

### 1985

Winchester OPP suspected arson in two area blazes that occurred on Halloween night. Officers were investigating a fire that happened south of Morewood on County Road 7. The house was unoccupied, but the fire burned a barn containing a full mow of hay, 240 pigs, three cows, two calves, two horses, and 20 chickens. The loss totaled more than $70,000 and was only partially covered by insurance. Another blaze occurred on Concession 5 in Mountain Township, where an empty house and empty barn were burned to the ground.

### 1995

Owner Guy Lauzon was already thinking of expansion at the official opening of the Highway 31 Flea Market between Metcalfe and Greely. There were 50 vendors in the bustling market, and 15 to 20 on an ever-growing waiting list. Lauzon also had plans to build a mini-putt golf course on the 10-acre property. Councillor Doug Thompson noted that the market was "the best thing to come to Osgoode [township] in years."



This week in 1985, Winchester native John Dawley was named all-star wide receiver by the Ontario-Quebec Intercollegiate Football Conference for the second year in a row. The fourth-year Carleton University Raven finished the 1985 regular season with 47 receptions and 543 yards, breaking numerous records.

# Be a Big Brother or Sister, change a life

**by Meghan Duncan**
*Press staff*



*Sandra Prost has been a Big Sister for four years, and says wholeheartedly that it's been a great experience.*

*Press Photo — Duncan*

WILLIAMSBURG — Since December of 2001, Williamsburg resident Sandra Prost has been a big sister. Though not biological, the relationship between her and her Little Sister is of a lasting kind.

"My Little Sister isn't so little, anymore," she said, explaining that being a mentor through the Big Brothers and Big Sisters of Cornwall and District has been a great experience.

Though Prost's Little Sister may not be eligible for the program in a couple of short years, she said their relationship will continue.

"You just don't hang out with someone for six years and say that's it," she explained.

Big Brothers and Big Sisters is still seeking volunteers for the numerous children on their waiting list.

Prost is a retired Maple Ridge Senior Public School teacher who still supply teaches at the school on a regular basis.

"I retired from teaching in June 2001, and I had to have other things to occupy my life," she said of her reason for becoming a Big Sister. After a career of working with children, Prost said that the idea seemed a natural fit. Prost's little sister was 13 at the time they were matched.

"I think it's easier for an older child — they can express themselves," Prost said. "Being a teacher at Maple Ridge, maybe I relate to that age group, too."

She explained that the first few meetings with her Little Sister went very well, because her Little Sister was outgoing and not hesitant at all.

"I think she was relieved to have someone to confide in," Prost said. "But in this area, there aren't a lot of Big Brothers and Big Sisters."

Potential mentors have to go through an intensive screening process, including criminal background checks and reference checks, but Prost said it's all worth it to know you're making a difference in a child's life.

All matches are closely monitored in the beginning, and as time goes by, a simple annual meeting is all that's needed.

Little Brothers and Little Sisters can come from all types of situations, including separations, divorces, and single-parent families, or other circumstances.

"They all need a same-sex role model to be a friend and a confidante," Prost said. "The role model is a stabilizing factor."

Prost explained that after a while the Little Brothers and Sisters meet their older counterparts' family and friends.

"They get to see a different lifestyle," she said.

Little Brothers and Sisters are identified if their parents apply, through the school system or a teacher, or sometimes through the Children's Aid Society.

"It's very rewarding," said Prost. "There's the possibility you're having a positive influence on someone's life, that's the big thing. I've been blessed with many good things in my life. I grew up in a good family and have a good family now. I think I'm passing parts of that on."

Along with the one-on-one mentoring program, Big Brothers and Big Sisters offers a school mentoring program, as well as Big Bunch excursions and trips.

"Some of these children might come from lower socio-economic backgrounds and might not have the opportunity to do these things," explained Prost, of trips to see Cirque du Soleil in Montreal and *Oliver!* at the National Arts Centre in Ottawa.

Prost explained that while big excursions are fun, simplicity matters, too. "Sometimes we just have dinner together — chat, catch up and find out what's going on in each other's life — you know, girl talk."

She said that Big Brothers and Sisters is a wonderful program for people who have the time to give.

"She's older now," Prost said of her little sister. "She's got a boyfriend and wants to date — she doesn't want to see me on weekends. Now, she works me in."

The Cornwall unit of Big Brothers and Big Sisters is still seeking volunteers for the numerous children on their waiting list. For more information about Big Brothers and Sisters of Cornwall and District, visit www.bigbrothersbigsisters.ca/cornwall or call 613-933-8035.

## Council notes from South Dundas

### OSIFA okays another $3.5 million

WILLIAMSBURG — Treasurer Lorna Seibert reported at the Oct. 18 South Dundas Township council meeting that the Ontario Strategic Infrastructure Financing Authority (OSIFA) had promised the township $6 million for the water plant project, but that she has recently just requested another $3.5 million.

"They've agreed to allow us to increase the loan to $9.5 million, but they feel that's the maximum at this time," she explained. "What we have to decide is whether to go to debenture as soon as possible or to stay at construction loan [rates]. Right now it's at 2.9 per cent."

Seibert said that she would bring a resolution to the next council meeting, after meeting with CAO Steve McDonald and Brunt.

Council also discussed sending an application to OSIFA regarding the township's sewer project, however, it was decided to hold off until another intake in the spring, when the township will have more details and a better estimate of what the sewer project will cost.

### Water blunder

The water meter at the Rohmax plastics plant was running in U.S. gallons rather than imperial gallons, explained Seibert.

The meter has been recalibrated to read cubic metres and is now running properly.

"I think Rohmax will be looking at us to recalculate what we've been billing them," said Seibert. "We've been overbilling them."

Seibert explained that to recalculate 2005 would not be a problem, however, council's permission is needed to look further back than that.

"Our position is not to go back more than two years," said Seibert, noting that it's unclear when the metre was installed, but that it was around Jan. 2001, after amalgamation, that the township began charging metred rates to commercial companies. "It was their meter and they installed it," she said.

The discrepancy between U.S. and imperial gallons is about 20 per cent, but Seibert said there was no way to estimate how much the difference in cost was.

"We'll look at it further once we have all the figures," said Seibert.

### Hard-working staff

Van Allen said he wanted to publicly acknowledge the hard work that the township staff put in while the township was without a Chief Administrative Officer.

"Especially Brenda Brunt, our acting CAO," said Van Allen. "You've done an excellent job."

### Lions contenders

"The Junior "B"s are doing a lot better in the standings," Van Allen noted of the Morrisburg Lions.

Recreation and facilities manager Donny Lewis agreed.

"They fell asleep the last two games, but they are doing better," he said. "They're getting a good crowd out."

## Letters To The Editor

### Thanks from the market…

**The Editor:**
On behalf of all the vendors at the Chesterville Farmers' Market, I would like to thank the *Winchester Press* for its coverage of this year's market events and activities. The articles published in the *Winchester Press* not only provided information on the farmers' market itself, budding new performers and acts and community group activities, but it was also instrumental in promoting the market's monthly food drive for the Dundas County Food Bank.

The *Winchester Press* has truly helped the Chesterville Farmers' Market be the place to spend a Saturday morning.

Until next season,
**Philip Labossiere**
Chesterville Farmers' Market

### …and to the flower bed fairy

**The Editor:**
It was brought to my attention how lovely the entrance flowerbeds are in the small village of Vernon, one at the south and one at the north entrance on Bank Street.

Several years ago, myself and a few other senior citizens were asked to look after them, and look after them we did. There were beautiful blooming flowers and no weeds.

Many folks passing by, heading toward Ottawa or Highway 401, made the comment that it was really lovely to see, especially since Vernon is such a small village.

Several people from Morrisburg and Williamsburg, who happened to know me, gave me free-will donations from which I had been paying for the flowers and fertilizer each year. We were grateful for the donations, but the money has been used up for some time.

I still give to the cause and help in other ways, but I am not able to do the manual work as I have had surgery.

Thank God for Kim Bates, who does such a wonderful job of weeding, watering and planting. Sometimes I see her husband and mom helping, as well. I believe she looks after the two entrances and the museum flower bed.

She is a busy little lady and I'm sure proud of her. She is a great asset to the community and I congratulate and thank her. I will continue to help Kim in any way I am able to. More people like her are needed in our community. Thanks Kim.
**Daisy Robinson**
Vernon




***Bazaar bargain***

Joanne Havekes liked the sentiment expressed on this sign. It was one of the items on sale at the annual St. Daniel's Bazaar and Luncheon at the South Mountain Agricultural Hall on Sat., Oct. 29. *Photo — Barbour*


*Get your colors, cuts, styles at the*
**HAIR LOFT**



***Stylists* – Tanya Stewart**
**Karen Edgerton-Barkley**
*Call for your appointment*
**448-1847**
Tanya's home **774-7006**
**46 SOUTH STREET, CHESTERVILLE**

*'It feels great to look great'*



**"Holiday Hope"**

*You are invited to attend a three-part series on how to cope with grief during the holidays!*



**Tuesday, Nov. 15, 22 & 29**
**7-9 pm**
**WINCHELSEA FARMS**
1567 Hwy. 31, Winchester

*For more information contact*
*Winchester/Chesterville Funeral Homes 774-2120*
*Bereaved Families of Ontario 936-1455*

**No Cost to Attend** | **Refreshments to Follow**

*Sponsored by:*
WINCHESTER CHESTERVILLE FUNERAL HOMES
**Bereaved Families**
*We can help the healing begin*



**LOOK AS TOUGH AS YOUR TRUCK.**

RIGHT NOW, GET A "BUILT FORD TOUGH" LEATHER JACKET WITH ANY 2006 F-150, SUPER DUTY OR RANGER. QUANTITIES ARE LIMITED. AND WE ONLY HAVE SO MANY JACKETS, TOO.‡



GET A GREAT NEW LOOK AT A GREAT INTRODUCTORY PRICE

**2006 FORD F-150 XTR SUPERCREW 4X4**

18" CHROME WHEELS • 5" CHROME RUNNING BOARDS • CHROME GRILLE FRAME • CHROME EXHAUST TIP

$299* PER MONTH/36 MONTHS WITH $4,999 DOWN OR EQUIVALENT TRADE. $1,200 FREIGHT. $0 SECURITY WITH THE PURCHASE OF WEARCARE‡‡ WITH 2.9% LEASE RATE

| DOWN PAYMENT | MONTHLY PAYMENT |
|---|---|
| $3000 | $357 |
| $1500 | $401 |
| $0 | $444 |

**FEATURES INCLUDE:** 4.6 Litre V8 Engine • Electronic 4-Speed Automatic Transmission • Air Conditioning • Electronic Shift-On-The Fly 4x4 • Power Windows/Locks • Speed Control • AM/FM Stereo with CD • Overhead Rail System • P275/65R 18 OWL A/T • Remote Keyless Entry

BUILT FORD TOUGH

**INTRODUCING 2006 RANGER SPORT SUPERCAB 4X4**

16" 5-SPOKE ALUMINUM WHEEL • COLOUR-KEYED FENDER FLARES/GRILLE/BUMPERS

$269** PER MONTH/36 MONTHS WITH $0 DOWN $1,100 FREIGHT. $0 SECURITY WITH THE PURCHASE OF WEAR CARE‡‡ WITH 2.5% LEASE RATE

**FEATURES INCLUDE:** 4.0 Litre SOHC V6 Engine • 5-Speed Automatic Transmission • Air Conditioning • AM/FM Stereo with CD • 60/40 Split Bench Seat • Rear Jump Seat • P245/75R 16 A/T OWL Tires • Colour-Keyed Exterior Mirrors • Fog Lamps • Sport Badging



ATTENTION GRADS! FORD GRAD RECOGNITION PLUS

Ford

ford.ca

**Built for life in Ontario**

**WISE BUYERS READ THE LEGAL COPY:** *Lease a new 2006 Ford F-150 XTR SuperCrew 4x4 for $299/$357/$401/$444 per month based on an annual lease rate of 2.9% and a 36 month lease from Ford Credit to qualified retail lessees, on approved credit, from Ford Credit. Total lease obligation is $15,763/$15,852/$15,936/$15,984. Some conditions and a mileage restriction of 60,000 km over 36 months applies. A charge of 8 cents per km over mileage restriction applies, plus applicable taxes. $4,999/$3,000/$1,500/$0 down payment or equivalent trade required. First month's payment and $350/$425/$475/$525 security deposit required. Lease offer excludes freight ($1,200) licence, insurance, administration fees and all applicable taxes. **Lease a new 2006 Ford Ranger Sport Supercab 4x4 for $269 per month based on an annual lease rate of 2.5% and a 36 month lease from Ford Credit to qualified retail lessees, on approved credit, from Ford Credit. Total lease obligation is $9,684. Some conditions and a mileage restriction of 60,000 km over 36 months applies. A charge of 8 cents per km over mileage restriction applies, plus applicable taxes. $0 down payment or equivalent trade required. First month's payment and $325 security deposit required. Lease offer excludes freight ($1,100) licence, insurance, administration fees and all applicable taxes. ‡For a limited time receive a "Built Ford Tough" leather jacket with the purchase of any 2005 or 2006 Ranger, F-150 or Super Duty (excluding Chassis Cab, fleet or government vehicles). ‡‡$0 Security Deposit with the purchase of WearCare (up to $795 on a 24/36 month lease). WearCare is an excess wear and tear amendment product. It amends the customers lease wear and tear responsibilities (as stated on RCL contract) by waiving up to $3,500 of excess wear and tear changes at lease-end (subject to certain exclusions). WearCare pricing (customer selling price is up to $795 on 24/36 month RCL's). Dealer may sell or lease for less. Limited time offers. Offers may be cancelled at any time without notice. Some conditions may apply to the Graduate Recognition program. See Dealer for details. Ontario FDA, P.O Box 2000, Oakville, Ontario L6J 5E4

# Remembrance Day is November 11




## During Veterans' Week, November 5 to 11, Canadians honor and remember our veterans, and all who served Canada during war, armed conflict and peace.

Each year, Canada marks Veterans' Week from November 5 to 11. This particular year is special because the Government of Canada has declared 2005 the Year of the Veteran.

As a highlight of 2005 the Year of the Veteran, Veterans' Week will be a time to honour, celebrate, remember and thank all those who served Canada in times of war, military conflict and peace, and to teach our youth about remembrance.

The theme for Veterans' Week 2005 is Honouring Veterans by Teaching Youth. Throughout the week, commemorative events and activities will be held in communities all across Canada.

There are countless ways to commemorate Remembrance Day, November 11, and Veterans Week 2005. Commemoration can include observing two minutes of silence, attending a local ceremony, thanking a Veteran in person, or planning an event in your own community. The important thing is that you remember!

For more information on why Canada remembers, please visit your public library or go to the Internet at www.vac-acc.gc.ca/remembers.




The Honourable Albina Guarnieri, Minister of Veterans Affairs, has declared 2005 the Year of the Veteran. Throughout the year, Canadians will celebrate, honour, remember, and teach our youth about the contributions and sacrifice of our veterans.

*"Today, we ask a new generation of Canadians to surrender their time, volunteer their hearts, and take one year to fully remember a century of sacrifice. That year is 2005 - The Year of the Veteran."*
*- Minister Guarnieri*

Every year is an important year to honour veterans and their service and 2005 is especially meaningful because it marks the 60th anniversary of the end of the Second World War; and the Government of Canada is developing a new Veterans Charter that will better support releasing Canadian Forces members and their families who are re-entering civilian life.

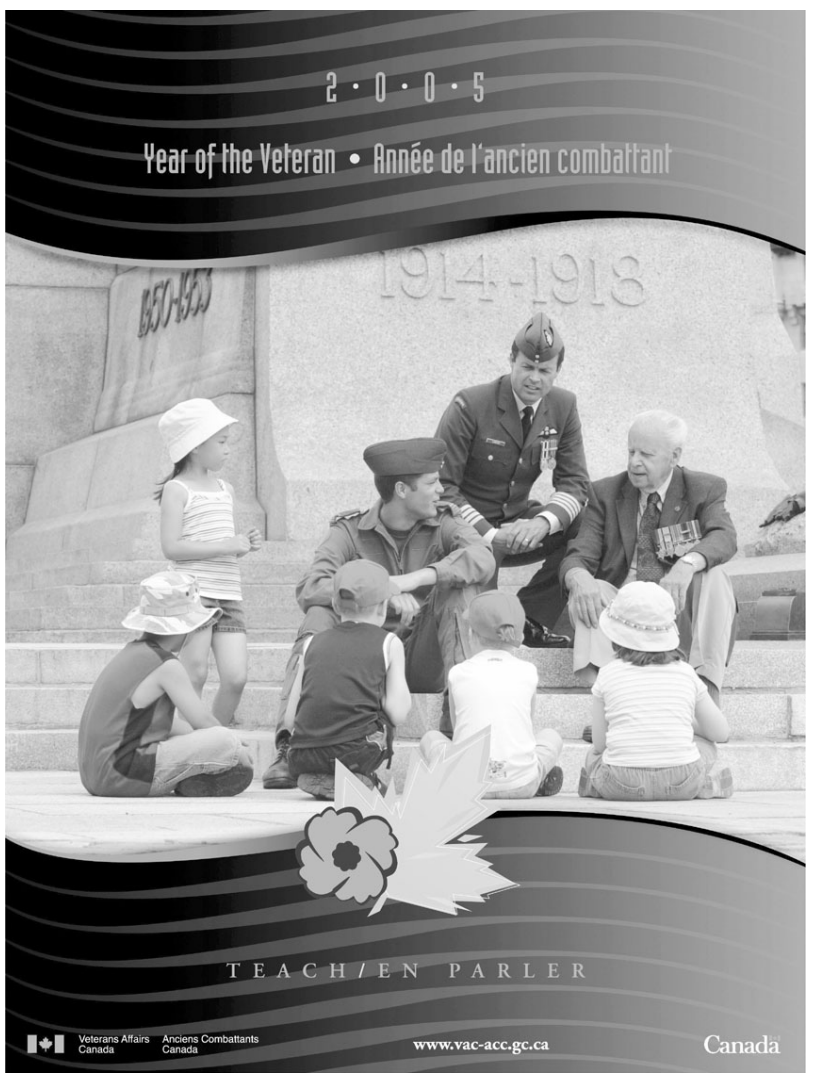


## Winchester Branch 108

**Sunday, November 6**

*Poppies available until November 11*

Parade from Legion **12:15 pm,** Service in Winchester Public School

at **12:30 pm,** laying of wreaths at Cenotaph following service

*All veterans requested to attend. Legion membership not necessary. Ottawa Police Pipe Band, Legionnaires, Scouts and Guides participating.*

***We Shall Remember Them***



**Guy Lauzon, M.P.**
Stormont-Dundas-South Glengarry
900 Pitt Street, Cornwall
613-937-3331 or 1-888-805-2513

## Williamsburg Royal Canadian Legion Branch 538

cordially invites you to attend

## Remembrance Day Service

Laying of wreaths at the Williamsburg Cenotaph
Memorial Service at the Lutheran Church

**Friday, November 11**

at **10:30 am** outside, **11 am** worship service inside

## Russell Branch 372

**Sunday, November 6**

**Casselman -** Service at Cenotaph **9:45 am**
**Vars -** Service at Cenotaph **11:45 am**

**Friday, November 11**

**Russell -** Service at Cenotaph **11:00 am**
**Limoges -** Service at Cenotaph **1:30 pm**
**Embrun -** Service at Cenotaph **3:00 pm**

***All services held at respective cenotaphs***

***'Please take time to remember'***

## Chesterville Branch 434

**IN CHESTERVILLE**

**Sunday, November 6**

Meet at the Funeral Home parking lot, **1:45 pm** for parade
Parade to Cenotaph for service at **2:00 pm** (Service in Legion hall if raining)

**IN MOREWOOD**

**Friday, November 11**

Meet at Morewood Public School **10:30 am**
Service at the Cenotaph at **11:00 am** (Service in RA Centre hall if raining)

## Morrisburg Legion Branch 48

**Friday, November 11**

**Regular service**
**Friday, November 11**
at the Morrisburg Legion, **10:30 am**

**Guy Fuels**
**Chris Guy**
President
12041 Dawley Drive
P.O. Box 347
Winchester, Ontario
K0C 2K0
Winchester **613-774-2655**
Morrisburg 613-543-4397
Fax: 613-774-1465
cfuelguy@igs.net
*Toll Free • After Hours*
*1-800-667-8132*

**RICK'S GAS BAR**
**South Mountain • 989-2351**
**Pronto Food Mart**
Groceries
Fresh Meat
Subs • Pizza
**LCBO**
*Open 6 am-9 pm, 7 days a week*
PIONEER

***Summers Insurance Brokers Inc.***
***John Adams,*** *President*
*In Business Over 60 Years*
An Independent Insurance Broker Covers You Best
• HOME • AUTO
• COMMERCIAL • FARM
532 Main Street West
Winchester • **774-2515**

**Seaway Valley**
**I·D·A Pharmacy**
*YOUR NEIGHBORHOOD DRUG STORE®*
507 Main Street, Winchester
**774-2633**

**BRISTER Group INSURANCE**
BRISTER INSURANCE BROKERS LTD.
BRISTER LIFE INSURANCE LTD.
BUSH-ARMSTRONG INSURANCE BROKERS LTD.
**WINCHESTER**
473 Main Street
774-2832
**PRESCOTT**
270 Edward Street
925-5901
**CRYSLER**
12 Queen Street
987-2117
**MORRISBURG**
Village Plaza
543-3731

**RIDEAU AUCTIONS INC.**
**HUNTER McCAIG**
Cell. 613-913-2701
**www.rideauauctions.com**
Government website: www.icangroup.ca
Corner of Hwys. 43 & 31
**P.O. Box 898, WINCHESTER, ONTARIO, K0C 2K0**
**613-774-2735 Fax: 613-774-5559**

*—Since 1937—*
**Whitteker Meat Market Ltd.**
Williamsburg
**535-2310**

**UPPER CANADA MOTOR SALES LTD.**
**Highways 2 & 31**
**MORRISBURG**
**543-2925**
CHEVROLET
Oldsmobile

**WINCHESTER HOME HARDWARE**
Home hardware
Country Treasures
THE SOURCE BY CIRCUIT CITY
774-2700
774-1567
**Hwy. 31 at Hwy. 43 South of Winchester**
Proud to be part of this community event

**Township of North Dundas**
636 St. Lawrence Street, Winchester
**774-2105**

**TOWNSHIP OF SOUTH DUNDAS**
535-2673

**Jim Brownell, M.P.P.**
Stormont, Dundas & Charlottenburgh
Ontario
**1-800-514-9660**
Constituency Office
404 Montreal Road
Cornwall, Ontario
K6H 1B7
613-933-6513
Winchester Office
636 St. Lawrence Street
Winchester, Ontario
K0C 2K0
613-774-2105
Morrisburg Office
141 Main Street
Morrisburg, Ontario
K0C 1C0
613-543-4470
E-mail: jbrownell.mpp.co@liberal.ola.org



# Playhouse looking for auction gifts

DIXON'S CORNERS — Upper Canada Playhouse (UCP) is looking for some early Christmas presents for its 12th annual auction and dinner to be held Nov. 12 at Matilda Hall in Dixon's Corners. Tickets are $35 each.

"The generous donations from theatre patrons in the past have helped make each new auction more successful than the one before," said Pam Mullin, who's in charge of auction acquisitions for the Playhouse board of directors.

Any gift provided for the sale entitles the donor to a tax receipt and recognition at the theatre in Morrisburg. Donor forms can be obtained by contacting UCP at 613-543-3713.

The auction is UCP's main annual fundraiser, a prime source of revenue for in-house improvements. For example, the most recent projects include aesthetic and plumbing improvements to hallways and washrooms, largely financed with auction receipts.

"As an older building with an expanding audience, the playhouse demands constant upkeep and repairs," said board president Ron Swank.

Swank noted the playhouse has built a tremendous following in recent years among Eastern Ontario live theatre goers, making it a sound investment for the charitable dollars of area residents.

"Almost every performance is sold out — but that kind of popularity doesn't come without a huge investment of time, talent, and money," he said.

As a reality check, UCP artistic director Donnie Bowes noted that every year there unfortunately are theatres that have to close their doors to crippling financial losses.

"It's a delicate balance," Bowes said. "Theatre supporters can never become complacent."



Joel Geleynse will play a concert at Ottawa's Bronson Centre on Fri., Nov. 11.

# Inkerman musician to return home for much-anticipated Ottawa show

**by Meghan Duncan**
*Press staff*

OTTAWA — Joel Geleynse is coming home, or at least pretty close to home. He's gearing up to play a concert at Ottawa's Bronson Centre on Fri., Nov. 11.

The singer, songwriter, and figure skater spent the first 18 years of his life in Inkerman, where he attended Timothy Christian School and went to Seaway and North Dundas for high school. When he spoke with the *Press* in April, Geleynse said he has fond memories of growing up in the area.

He released *The Rebellion of Camouflage* in 2004, which includes the track "One More Night in Inkerman," written while home visiting his mom.

It was in April that Geleynse received two Shai Award nominations for *Rebellion*, which was also recognized at the Toronto Independent Music Awards. The Christian artist told the *Press* that he likes to watch music videos as inspiration. His music taste varies from Bjork to Destiny's Child and the Dave Matthews Band, as well as Sarah Harmer, Rufus Wainwright, and Jack Johnson. He also mentioned Switchfoot, a band signed to a Christian label that has transitioned into the mainstream.

"That seems to be the trend now," said Geleynse. "I don't think there should be a distinction. Music is music. This gives more of a chance to connect with everyone."

The Ottawa concert is a homecoming of sorts for the 24-year-old Geleynse.

"We haven't played Ottawa in quite a while, and I'm really looking forward to introducing people to some of the new material, plus playing favorites off the current CD," he said.

Tickets to the Ottawa show, with special guests Hello Kelly — a new band on the Canadian music scene — Mary Simon, and the avant-garde Montreal-based band OnlyForward, are available for $12 in advance or $17 at the door. Check out www.ticketwindow.ca or call 519-473-3320. A 50 per cent discount is available for groups of more than 15, and includes one extra free ticket.

The concert begins at 7 pm on Fri., Nov. 11. Get there early to reserve a seat. The Bronson Centre is located at 211 Bronson Ave.

For more information on Geleynse, visit his web site at www.joelgeleynse.com.

# Dundas County Players hit the road to perform *Stabat Mater* for military

WINCHESTER — It's not a North American tour, but the cast and crew of *Stabat Mater*, a Dundas County Players' (DCP) production, are figuring out just how much stuff can fit into two vans and a station wagon as they take the play on the road.

The show, which played a very successful weekend run at the Old Town Hall in Winchester Oct. 14 to 16, was in Kemptville last weekend (Oct. 29) and will be at C.F.B. Petawawa for a performance at the base theatre on Nov. 12.

"*Stabat Mater* provoked a lot of discussion on the streets of Winchester during and after its run," said writer and director Lauree Laing. "I couldn't be happier with that result."

The upcoming trip to Petawawa has the cast and crew excited.

"Every audience is different, but the audience in Petawawa will be made up mostly of military family members," said Andrea Maclellan, who plays Crystal. "In a very real sense we will be portraying the very people who are watching us, and that's a new challenge. We are really honored to be doing this show there."

The show is being done as a fundraising effort for the invisible ribbon campaign of the Petawawa Military Families Support Centre, which provided the invisible ribbons given away at the Winchester run of *Stabat Mater*.



## *Thriller night*

The cast and crew of the Dundas County Players' newest show, *Deathtrap*, are busy preparing for the Nov. 4 opening night of the thriller. Shows run Nov. 4, 5, 11, and 12 at 8 pm, with 2 pm matinées on Nov. 6 and 13. There is also a preview show tomorrow night (Nov. 3) for which Lions Club members are selling tickets as a fundraiser. Tickets for all other shows are available at Shadbolt's in Winchester or by calling Caroline at 448-3534. Front row: Tristan Glen (left), Aaron Dellah, Sarah Brewer, Franziska Glen. Middle row: Gabriele Thomas (left), Frank Casselman, Caroline Roberts. Back row: Lauren Casselman (left), Kay Casselman, Ray Besharah, Tony Glen, Terry Green, Glenna Walkden.

**Enchanted Sleeping Beauty**

# RAPA youth ready to enchant

RUSSELL — The countdown to opening night has begun for the cast and crew of RAPA (Russell Association of Performing Arts) Youth's production of *Enchanted Sleeping Beauty*. Every rehearsal brings the production one step closer to being ready for the best part of all -– presenting quality family entertainment to the community.

*Enchanted Sleeping Beauty* has something for everyone. For the romantics, there is a beautiful princess, played by Samantha Leman, and her handsome, gallant prince, Justin Chartrand. Audience members will be enthralled as they watch the playful courtship develop.

For those who crave more action, the fight scene, choreographed by Jonathon Fortier, will have audience members cheering as they watch the prince battle the dark knight -– will good triumph over evil? Come out and see!

Of course, there are always those audience members who lean towards the dark side. They will champion Kelly Brazeau in her role as the wicked witch, Evilina. She is mean, cruel, and downright nasty! Accompanied by her somewhat insolent pets, the gangly spider, played by Meeka Marsolais and the two, too-cute cats, Stephen Patterson and Jack Donner, Evilina sets out to kill the princess. It is up to the twelve good witches to thwart her plan.

The cast is rounded out by a selection of ditzy royalty, palace residents, an efficient prime minister and one brave baron. All in all, *Enchanted Sleeping Beauty* offers up a cast of characters designed to suit everyone's taste in drama.

Come out and be delighted by Russell's talented youth as they present *Enchanted Sleeping Beauty* on Fri., Nov. 25, at 7:30 pm, Sat., Nov. 26 at 2 pm and 7:30 pm, and a matinee on Sun., Nov. 27 at 2 pm.

All performances will take place at Russell High School, located on North Russell Road. Tickets, $9, will go on sale the week of Nov. 11. They can be purchased at Pronto, Angles Salon, and Foodland in Russell. For more information contact Joyce Cameron at 445-3524.



## *Members of the court*

The Russell Association of Performing Arts is presenting a youth production of *Enchanted Sleeping Beauty* in late November. Tickets go on sale the week of Nov. 11.


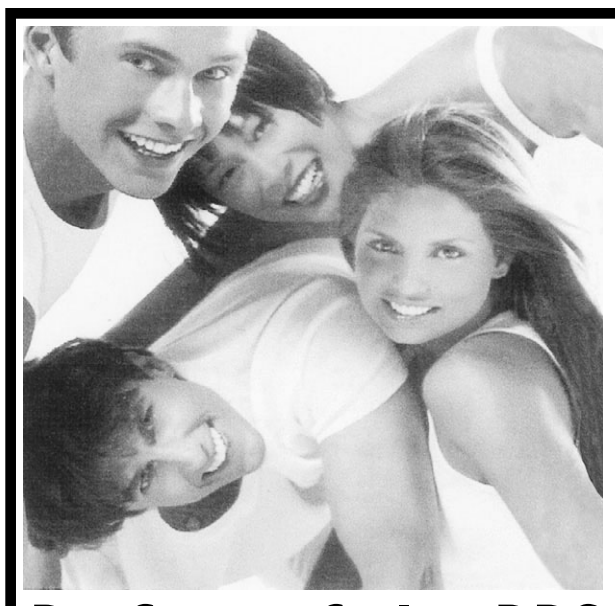

ZOOM!
Whiten teeth fast with the scientifically advanced **ZOOM! Teeth Whitening System**
*Feel good and look great with a whiter smile, as seen on 'EXTREME MAKEOVER'.*
***Call for an appointment today and save $100***
*Offer valid until December 31, 2005.*
**774-2616**
**539 St. Lawrence Street, Winchester**
**Dr. George Carlin, DDS**



There's only ONE place to eat Italian.
*Try our*
**ITALIAN BUFFET**
***Thursday nights 5 pm-9 pm***
**All You Can Eat**
*Adults* **$10.95**
*Children 12 & under* **$5.95**



**Country Kitchen**
**Restaurant, Dining Lounge and Tavern**
Winchester **774-2417 • Fax 774-1787**
***Licensed under L.L.B.O.***
***Hours:***
Mon. - Fri. 6 am-10 pm;
Sat. - Sun. & Holidays 7 am-10 pm


Ontario Early Years Centres
A Place For Parents And Their Children.
Centres de la petite enfance
Un endroit pour les parents et leurs enfants
Ontario Early Years / Petite enfance
**Stormont, Dundas & Charlottenburgh**

# November 2005

***Parenting Focus: School Readiness Programs***

**Winchester Centre**
P.O. Box 694, 520 St. Lawrence St. Winchester, ON, K0C 2K0
**Tel:(613) 774-5487 Fax: 774-5488 E-mail: tobi@earlyyear.ca**
**www.ontarioearlyyears.ca**
**** Registration Required***
DROP-IN HOURS: 9:00 am-12:00 pm, Mon., Tues., Thurs., Fri.
EVENING HOURS: 6:00 pm to 7:30 pm the 1st and 3rd Tues. of the month

| Sunday | Monday | Tuesday | Wednesday | Thursday | Friday | Saturday |
|---|---|---|---|---|---|---|
| | | 1 AM DROP IN; Evening Drop In 6:00-7:30 pm; *Divorce, Separation & Blended Families 7:30 pm | 2 *NO DROP IN!*; L.L.L. Enrichment Mtg. 7:30 pm | 3 FR/ENG DROP IN | 4 DROP IN; Stroller Fitness 10 am | ONGOING ACTIVITIES DURING DROP IN INCLUDE: TOY LENDING LIBRARY, SNACK ATTACK, WATCH ME GROW, FUN WITH BOOKS/ J'AIME LIRE, RESOURCE LIBRARY FOR PARENTS/CAREGIVERS & STROLLER FITNESS |
| 6 *Theme:* MUSIC AROUND THE WORLD | 7 DROP IN; Watch Me Grow 9:30-11:30 am; Watch Me Grow ONLY 1-3 pm | 8 AM DROP IN; Mother Goose Ages 0-1 Year - 2-2:45 pm | 9 *NO DROP IN!* | 10 FR/ENG DROP IN | 11 CLOSED REMEMBRANCE DAY | |
| 13 | 14 DROP IN; Watch Me Grow 9:30-11:30 am; Watch Me Grow ONLY 1-3 pm | 15 AM DROP IN; Mother Goose Ages 0-1 Year - 2-2:45 pm; Caregiver Evening 7:00 pm | 16 *NO DROP IN!* | 17 FR/ENG DROP IN; La Leche League 7:30 pm | 18 DROP IN; OPEN HOUSE | |
| 20 NATIONAL CHILD DAY! | 21 DROP IN; Watch Me Grow 9:30-11:30 am; Watch Me Grow ONLY 1-3 pm | 22 AM DROP IN; Mother Goose Ages 0-1 Year - 2-2:45 pm; Evening Drop In 6:00-7:30 pm | 23 *NO DROP IN!* | 24 AM DROP IN; Lynne's Literacy Day! 1:30 pm; Dutch Craft Afternoon 1 pm | 25 DROP IN; Stroller Fitness 10 am | |
| 27 *Theme:* DUTCH CHRISTMAS | 28 DROP IN; Watch Me Grow 9:30-11:30 am; Watch Me Grow ONLY 1-3 pm | 29 AM DROP IN; Mother Goose Ages 0-1 Year - 2-2:45 pm; Workout with Ticker 9:30 am | 30 *NO DROP IN!* | | | |

## SPECIAL EVENTS

**NEW LOCATION AT 520 ST. LAWRENCE STREET, p**arking in the United Church parking lot.

***DUTCH CRAFT AFTERNOON:** November 24, 1 pm. Children will make a craft, learn some songs, and listen to a story. We will also prepare for a special visit from Sinterklaas on December 2.

*** NATIONAL CHILD DAY & OPEN HOUSE:** November 18, 10-11 am. Official Open House for the new location with special attention to the rights of a child!

***CARE GIVER MEETING:** November 15, 7 pm.

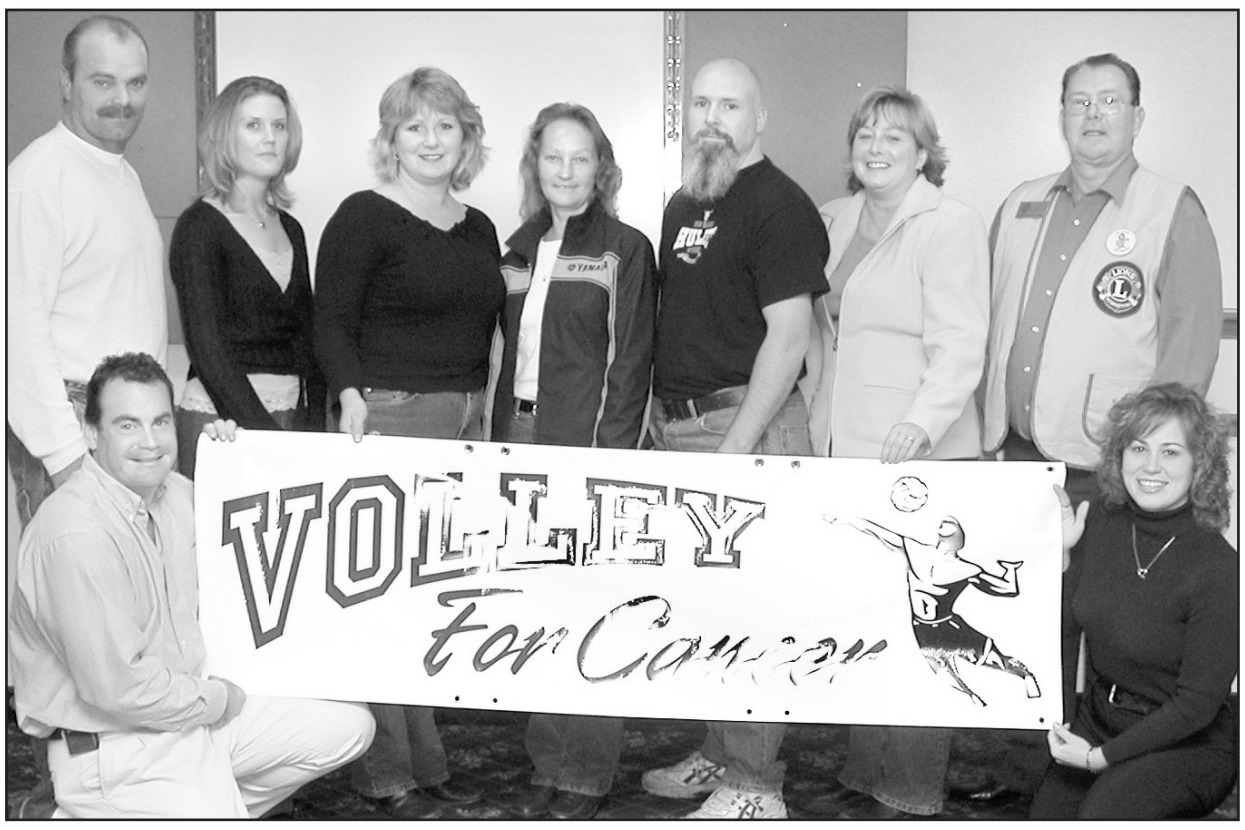


## Keeping the ball in the air

The organizing committee of the 11th annual Volley for Cancer presented the funds raised at the Aug. 20 volleyball tournament and other events to the Ottawa Regional Cancer Centre on Fri., Oct. 28 in Morrisburg. The total raised was $40,000. Pictured are sponsor Dave Coir (back left), committee member Kelly Droppo, committee vice-president Cindy Brown, South Dundas Snowmobile Club representative Debbie Strader, Chico's Golf Tournament organizer Jamie McIntosh (Chico's Golf raised $4,750), committee member Karen Thompson, Iroquois-Mountain Lions representative Dale Roberts, committee president Kevin Spencer (front left), and committee treasurer Marilyn Spencer.

*Press Photo — James*

# Golden Years welcomes 75 members, pays tribute to trio of nonagenarians

**by Roberta Giberson**

WINCHESTER — The Winchester Golden Years Society held its regular meeting on Oct. 20.

President Betty Cooke welcomed 75 members and two guests. Birthdays and anniversaries for October were acknowledged. Percy Armstrong presented two 90th birthday plaques to Isabel Baker and Mae Walters and a 90th birthday certificate to Erna Krottner.

Roberta Giberson gave a report from the 47th Seniors Convention held in Kingston in August.

Reports from the card secretary, the euchre club, the bridge club, the choral group, and the bus trips were heard. Vivian Jackson reported on the Zone 35 rally on Oct. 13.

Betty Cooke presented a cheque for $1,000 on behalf of the society to Lynne Wilson from Winchester District Memorial Hospital.

Rev. Bud McKibbon said grace before a potluck lunch was served.

Donella McIntosh welcomed and thanked the Nation Valley Bluegrass band that entertained the members after lunch. Candle lights were given out for elder abuse awareness.

The Winchester Golden Years Society welcomes anyone 55 and over who would like to join. For more information, get in touch with Roberta Giberson at 774-4273.




## Golden donation

The Winchester Golden Years Society donated $1,000 to Winchester District Memorial Hospital at its meeting on Oct. 20. Golden Years president Betty Cooke (left) presented WDMH Foundation co-ordinator Lynne Wilson with the cheque.

*Press Photo — James*

# Costumes on parade provide entertainment at Mountain

**By Huguette Shaver**

MOUNTAIN — The annual Mountain Seniors Halloween Parade commenced with great and imaginative costumes. The top prize went to Johanne Rutley, attired as a Mardi Gras girl, followed by runners-up Evelyn Francis as a lady with baby, and Helen Butler and Audrey Gibson as witches.

President Muriel Milne officially opened the meeting. The national anthem was followed by the Lord's Prayer. Minutes of last meeting were followed by the treasury and kitchen reports. On Nov. 4 the Mountain Seniors are invited by the Winchester Seniors to attend their Halloween dance at the Lions Hall in Winchester with entertainment and luncheon graciously provided. Members Hilda Kirkby and Lola Bedard are facing illness, keep them in your prayers. Ralph Rodger will contact the township to report mouldy food in our hall fridge.

The annual Spring Rally is scheduled for June 21 at Matilda Hall for the local zone, two people are to be appointed from each club for kitchen duties that day. This year's Senior Games are to be held in the Grenville (Kemptville) area. Contact Bev Middlemiss at 258-7876 for further details. Euchres are scheduled for Nov. 7 with Mountain in charge and Nov. 21 with Hallville in charge at 1 pm sharp. Ralph Rodger passed the hat to collect donations for the Oct. 31 special euchre to raise funds for the victims of Hurricane Katrina.

Annual memberships are due for 2006 and members are also challenged to bring a friend to the Christmas dinner. The cost for the dinner (Dec. 14 at 11:30 am) is $10 for members and $12 for non-members. Joan McIntosh and Freda Armstrong will provide the entertainment.

A reminder that the next meeting is on Wed., Nov. 30 at 11:15 am. Donations will be welcomed for the Lions Christmas baskets and also the snowsuit fund. Please attend the meetings as you may meet new friends or visit old ones.

**Sharing our heritage**

# Women's Institutes hold area conference

**by Cathy Groves, District public relations officer and Riverside Heights WI branch president**

RENFREW — The Eastern Area Women's Institute held its 91st annual convention on Oct. 17 at the Renfrew Armories. The meeting was hosted by the Renfrew South District W.I. and 219 members turned out from near and far for early coffee and muffins starting at 8:30 am. The meeting started at 9 am with the flag ceremony, "O Canada," Institute Ode, and Mary Stewart Collect. Unfortunately, the members from Riverside Heights, Williamsburg, and Winchester arrived a little late as the bus driver took a longer route and got a little lost — but the scenery was beautiful.

Reports were read and a large envelope of new information and copies of these reports were distributed to every branch president. It was announced that the total of volunteer hours for this year for the Eastern Area W.I. (including local branches) was 82,771, which is truly outstanding!

The Eastern Area W.I. proposed budget was given, which included an extra $1 payment from each member per year to be collected by the branch and sent to the area executive to cover convention expenses. During the day members were given the financial statement, which was approved.

The 2005 Eastern Area W.I. Scholarship Award was presented to Subdivision I, Sunshine Branch, Prescott District member Amanda St. Denis.

Institute grace was said by all and the noon banquet meal was provided. Every member was able to choose from items on a very long table, including ham, turkey, and many salads as well as deserts with coffee and tea. The members enjoyed this meal very much and thanked the hostess for a job well done!

There was some entertainment by the Ottawa Valley Fiddlers and Step Dancers, and also a comical skit by two members about a husband and wife and their efforts to drive safely!

After lunch, members were very well informed about antiques and sharing their heritage by Janet Carlile, the curator of the Arnprior Museum, as many members had brought their items to be explained and appraised.

Carlile started by stating that our heritage is being swept under the carpet by our politicians because of a lack of money. Local museums don't get much funding anymore. Also, members were encouraged to spread the stories from old family memories to their descendants. It's so important to create "a line of history" as it may be the only way our country's history and artifacts will be preserved.

Carlile began examining an arrow-back chair, which she said was hand carved from basswood and a mark on one side told where it had been made. She went through many articles and it was very interesting as to what they really were and their approximate value. One stand made from bamboo turned out to be valued at about $4,000 — everyone was amazed!

Its owner and all present were advised not to change anything on their antiques and not to write on them nor re-stain them. Carlile advised everyone to take a picture of their antiques for validation of existence and then to put them in a safe place with a written, brief note of their history for future reference.

The silent auction then started and many items received triple their value. All were sold to help pay expenses for this convention.

The 2005 Bernice Noblitt Awards were on display for everyone to view. The Bernice Noblitt Awards competition for 2006 was announced: Class 1 — Grandmother's Legacy Book; Class 2 — "When I was 16" an eight to 10 line poem; Class 3 — home made jam in a decorated 250 millilitre jar (jam and decorations to be judged). All items for this competition must be handed in before 9 am on Oct. 16, 2006 to a Bernice Noblitt Awards committee member at the Eastern Area Women's Institute Convention.

The 2006 provincial conference will be held at Fanshawe College in London and the theme will be "Everyone can change more..."

Members were presented a booklet with many topics and names of presenters and as well as a "Vision Statement for W.I."

What is W.I.? Women Interested; Women Informed; Women Involved. A women's organization working together to improve the lives of families, communities and the world.

In 2003, the Erland Lee was named a National Historic Site as it was W.I.'s birthplace. The W.I. started there in 1897 and is now in 65 countries all around the world. In Ontario, there are 900 W.I. members, 74 branches, and 11 districts.

W.I. can also be called Women Involved to more appropriately describe its mission to educate women all over the world. It's like a sisterhood of women for personal growth and community action.

There were some new "stamped rubber pens" for sale at $2 each and calculators for $5 each. Branches will now receive $50 W.I. bucks for the first new member acquired in a year and $75 W.I. bucks for any additional new members per year.

Members learned that branch secretaries are generally members in their first year. It's almost a prerequisite for joining, plus they will learn a lot about the organization at the same time. The Eastern Area has welcomed seven new members since July, which makes a total of 167 members. To close, conference participants were given a booklet called A Guide to Home Safety for Seniors, which will be available to all members on a loan basis.

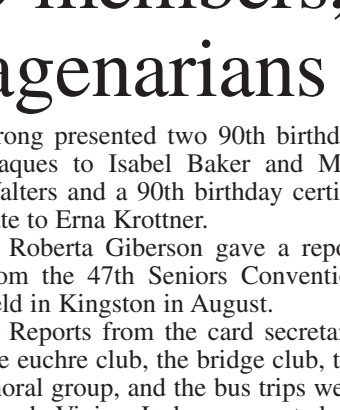

**Happy 6th Birthday**
*to our little princess*
**Ashley Harper**
**(November 3)**
*Love, Mom, Dad & Jessica*

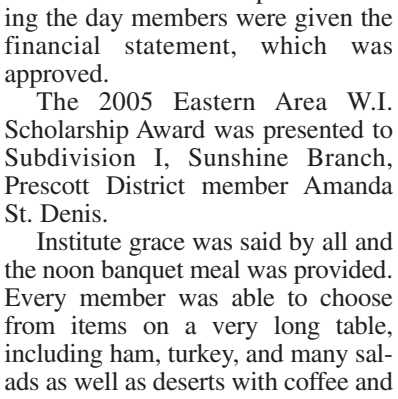

Happy 4th Birthday
Dawson Burgess
**November 3, 2005**
*Love, Mommy, Braydon, family and friends*


**HEARING TESTS**

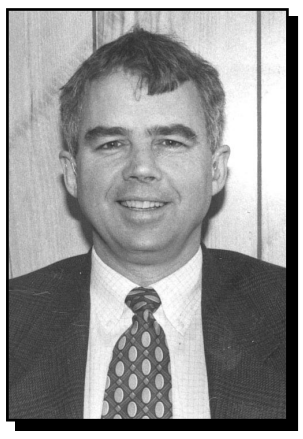

**Rob Meagher**
Hearing Aid Specialist
(A member of A.H.I.P.)

**Service Clinics**
**Friday, November 11**
**Dundas Manor, 10 am-12 noon**
**533 Clarence St., Winchester**
**Nor-Dun Seniors' Centre, 1 pm**
**517A Mill Street, Winchester**

*Supplier of leading makes of hearing aids. Registered Ontario Department of Health Authorizer and Vendor Dispenser. Servicing to all makes. Serving this area for 49 years.*

**DAVIDSON HEARING AID CENTRE LTD.**
343 MCLEOD ST., OTTAWA 233-4374
**CALL NOW**
**TOLL-FREE 1-800-267-9697**
**FOR YOUR APPOINTMENT**
*HEARING AIDS ARE PARTIALLY FUNDED FOR ONTARIO RESIDENTS*




The family of
***Marion Hart***
invites you to celebrate her
***80th Birthday***
at Williamsburg United Church Hall
**on Sat., Nov. 12**
from **2-4 pm**
*Your presence will be a treasured gift. Please bring no other.*


**DON'T MISS OUT!**




REACH FOR THE PACKET

**The Packet is now published twice per month!**

**Morris Newspaper Group** is pleased to announce that the Packet will be published on the first and third Friday of every month, serving the full Rideau and Osgoode wards of Ottawa, Riverside South, Richmond, Kemptville and Winchester and surrounding areas.

**MNG Publications**

| | |
|---|---|
| The Packet | 692-6000 |
| Winchester Press | 774-2524 |
| Prescott Journal | 925-4265 |
| Manotick Messenger | 692-6000 |
| Barrhaven Independent | 825-9858 |
| Leeds & Grenville Business News | 925-4265 |

**Group advertising rates available. Call today and expand your market reach from the Greenbelt to the St. Lawrence!**


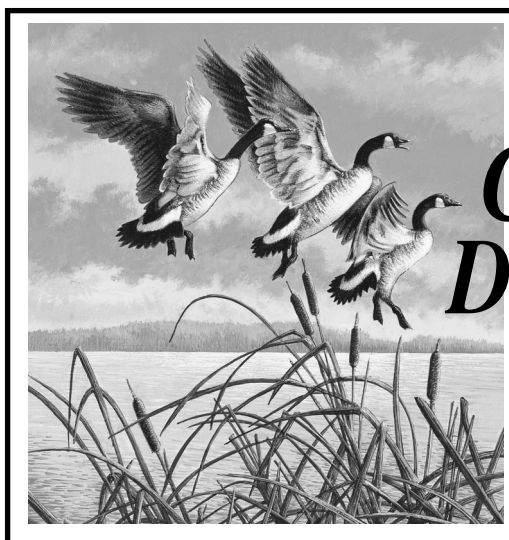

# *Church Directory*

**WINCHESTER WESLEYAN CHURCH**
*Our Church Loves Kids, and Kids Love Our Church*
**Saturday, November 5**
**8:30 am** - Men's Breakfast at Country Kitchen Restaurant, Winchester.
**Sunday, November 6**
**Anniversary Services with Rev. and Darlene Plaizier**
**10:30 am** - Worship Service and Sunday School
**12:00 noon** - Anniversary Pot Luck Dinner in the Hall.
**2:00 pm** - Old Time Hymn Sing (see Coming Events for details).
**6:30 pm** - 4-F Club - Family and Friends Focus on Faith.
Pastor: Thurland Brown
thurland@gmail.com
Children's Pastor: Sarah Brown
thesarahbrown@gmail.com
774-3137 - 537 Main St., Winchester
33fc

**CHRISTIAN REFORMED CHURCH**
**Williamsburg, Ont.**
**Church 535-2227**
**Office 535-1882**
**Pastor: Rev. John Noordhof**
**Sunday**
**9:30 am -** Morning Worship.
Child care available. Sunday School for children 3-5.
**7:30 pm** - Evening Service
**Please be our guest this week**
23tfc

**THE ANGLICAN PARISH OF NORTH DUNDAS**
**541 St. Lawrence Street**
**Winchester**
**Please join us for Sunday Worship**
**8:30 am** - Book of Common Prayer
**10:00 am** - Family Service
*"To be a living Church, united in one congregation, reaching out to God's world."*
**Reverend Brian Kauk, 774-2236**
33tfcc

**UNITED CHURCHES**
**Rev. Bob Williams, B.A., M.Div.**
**Office: 774-2512 • Manse: 774-7077**
**www.winchesterunitedchurch.org**
**WINCHESTER SPRINGS**
**9:30 am** - Worship Service
Sunday School
**WINCHESTER**
**11:00 am -** Worship Service
Sunday School
31tfc

**NATIONSIDE PENTECOSTAL CHURCH**
**13 Albert Street, Chesterville**
**Pastor: Rev. David Charles**
**613-843-9653**
**Sunday**
**10:00 am** - Bible Study for all ages
**11:00 am** - Worship Service
33-37c

**HARMONY COMMUNITY CHURCH**
**Hwy. 31 and Ormond Road**
**774-5170**
**harmonychurch@bellnet.ca**
**Wednesday, November 2**
**7:00 pm** - Youth
**7:00 pm** - Alpha Course
**Saturday, November 5**
**7:00-8:00 pm** - Prayer Service.
**Sunday, November 6**
**10:30 am** - Morning Worship. Pastor Jerry Wallace preaching.
Sunday School & Nursery available during morning service.
**7:00 pm** - Evening Service. Pastor Bruce North preaching.
Mid Week Small Group Ministries
Please call for information
33c

**KNOX PRESBYTERIAN CHURCH**
**Mountain**
Interim Minister
Rev. Dr. Floyd McPhee
**Sunday**
**9:30 am** - Morning Worship
31tfc

**DISCOVERY BIBLE FELLOWSHIP**
*Friendly, Caring, Accepting*
**Meeting at the Winchester Public School**
**Sunday**
**9:30 am** - Worship Gathering with Nursery and Kid's Church
**11:00 am** - Discovery Hour
**www.discoverybible.ca**
for a complete listing of all our teen, children and other programs
**Pastor: Rev. Andre Lauzon**
25tfc

**COMMUNITY CHRISTIAN REFORMED CHURCH**
**Dixons Corners**
**Pastor:**
**Rev. Clarence Witten**
**613-652-2400 (Church)**
**Sunday**
**10:00 am** - Morning Worship
**6:30 pm** - Evening Service
28tfc

**ST PAUL'S PRESBYTERIAN CHURCH**
**Winchester**
**Office: 613-774-3333**
*A warm welcome awaits everyone*
**Worship Minister**
**Rev. Dr. Floyd McPhee**
**Sunday**
**11:00 am** - Divine Worship
1tfc

**WINCHESTER BAPTIST CHURCH**
**Traditional Music-centred Services**
**Sunday**
**11:00 am** - Worship Service
Pre-school Sunday School
Everyone welcome
**Pastors**
**Bud McKibbon**
**Mollie McKibbon**
45tfc

LOGTENS
TREE SERVICE
• Tree Removals • Stump Grinding
• Pruning • Deadwooding
• Cabling & Bracing • Brush Chipping
• Lot Clearing • Bucket Truck
*Free Estimates • Fully Insured*
JEREMY LOGTENS
RR 1, Berwick 613-984-0743

WINCHESTER PRESS
# RURAL ROOTS
WEDNESDAY, NOVEMBER 2, 2005 PAGE 11

Country Depot
COTNAM COUNTRY DEPOT
33 KING STREET, CHESTERVILLE
613-448-3838 or 613-448-1712
NOW OPEN
*We offer:* Masterfeed & Land of Lakes Products, Animal Medicine, Horse Products, Shavings plus more
*'Help Us Help You'*
*Terry McElroy, Manager*
*Kaireen & Andy Cotnam, Proprietors*

# MPP grills OMAFRA: status of Ethanol Fund

**by Meghan Duncan**
*Press staff*

TORONTO — To be or not to be is the question when it comes to the proposed ethanol plant in Cornwall. The plant, which has remained but a vacant plot of land for nine years, is getting some help from local MPP Jim Brownell.

Brownell, representing Stormont-Dundas-Charlottenburgh, questioned Agriculture, Food, and Rural Affairs Minister Leona Dombrowsky concerning the status of the Ontario Ethanol Growth Fund on Oct. 17.

"Minister, would you explain to us how parties interested in benefiting from the ethanol growth fund can apply for grants?" Brownell asked, referring to the Oct. 7 announcement that the provincial government would begin accepting applications for the fund.

The fund is a $520 million over 12 years initiative to help in the government goal to increase the production and use of ethanol gasoline.

Dombrowsky replied to Brownell by confirming that the government did publish the guidelines for the ethanol growth fund on Oct. 7.

"Proponents who are interested in the fund can visit the OMAFRA site to gain the details on the components of the initiative," she explained. "I think it's very important to identify here today that proposals must be received by Nov. 10, 2005, and the results will be announced the third week of December 2005."

Richard Lavigne, president of the Seaway Valley Energy Co-operative, the group behind the ethanol plant in Cornwall, is hopeful that the project will be underway this fall.

"We received the Ontario Ethanol Growth Fund information, and will be submitting our application by the deadline, which is mid-November," Lavigne said. "We're very hopeful that the project will be underway soon."

Contrary to earlier reports, Lavigne said that the project still has federal government support.

"The federal funding is still in place," he said. "We've received a lot of support from the federal government."

Lavigne said that members of the co-operative and residents of the Cornwall area are all anxious for this project to commence.

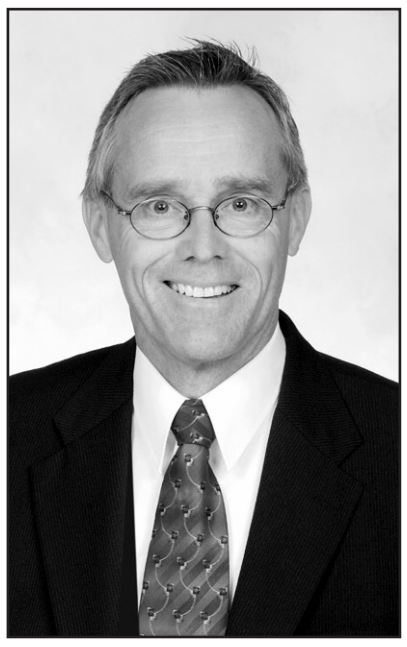

*MPP JIM BROWNELL*

"The timeline we've set is as soon as possible," he said.

The project is expected to receive $6.9 million from the provincial Ethanol Growth Fund, as well as $10.5 million from the federal government. The site for the plant has remained untouched since a sod-turning ceremony nine years ago.

"My riding is struggling to deal with a series of plant closures and job layoffs that have had a tremendous impact not just on the local economy but the very livelihood of my communities," Brownell said. "The ethanol plant to be built in Cornwall will create jobs, both directly and indirectly, jobs we truly need. The plant in my riding, when built, will produce roughly 69 million litres of ethanol fuel annually, which will help our government reach its announced goal of 10 per cent ethanol at the pumps by 2010."

Dombrowsky said that the ethanol growth fund will be an investment in rural communities across Ontario and a very important priority for the government, as well as being an investment in the environment.

It was in November 2004 that Ontario announced a Renewable Fuels Standard, requiring an average of five per cent ethanol in all gasoline sold in Ontario by Jan. 1, 2007, sparking numerous ethanol plant proposals to pop up across the province. In Cornwall, the plant would create more than 30 full time jobs and many other jobs in the construction process, which is expected to last 14 to 16 months, once begun.

# Dundas 4-H honors top members

WINCHESTER — Emily Vingerhoeds was awarded the *Ottawa Citizen* Award at the culmination of the Dundas County 4-H awards night held Sat., Oct. 29 at the Winchester Community Centre. The $400 cash award is presented to a recipient demonstrating good citizenship, leadership qualities, and balance between academic and extra curricular activities.

Vingerhoeds has completed 31 4-H club projects to date. She has been involved in both agriculture and life skills clubs and in recent years has been a 4-H youth leader. She is currently enrolled in a four-year environmental engineering program at Carleton University. Vingerhoeds also received an Ivomec 4-H scholarship award this year worth $1,000.

Members seals were also presented during the evening. Receiving seals for the completion of six projects were Pamela Deeke, Parker Havekes, Samantha Langton, Alanna Matthies, James Matthies, Jessica Matthies, Laurena Matthies, Teresa Palmer, Kaitlyn VanKoppen, and Kaitlyn Wade. Receiving seals for the completion of 12 projects were Stephanie Anderson, Tammy Deeke, Josh Vanderlaan, and Josie Vanderlaan. Receiving a seal for 18 projects was Jessica Vanderlaan. Receiving seals for 24 projects were Christina Lillico and Crystal Lillico. Receiving a seal for 30 projects was Emily Vingerhoeds.

Leaders receiving seals included Melissa Brown (one year), Joanne Havekes (one year), and Carolyn Lillico (five years).

The recipient of the 4-H Gay Lea award, presented to a member who has completed 24 club projects and has been in 4-H for five years, was Christina Lillico.

The awards for the County Judging Competition were as follows: Amanda Giles won the Chesterville Lions Club Award for the highest scoring novice member; Jessica Vanderlaan won the Ottawa Valley Harvestore Award for the highest scoring junior member; and Darren Guy won the Dundas Holstein Club Award for the highest scoring intermediate/senior member.

Many other club awards were presented throughout the evening. A fundraising auction was also held, with Kerry Irven as auctioneer. On display around the hall were many pieces of memorabilia to showcase the long history of 4-H in Dundas County. To wrap things up, everyone enjoyed pizza.

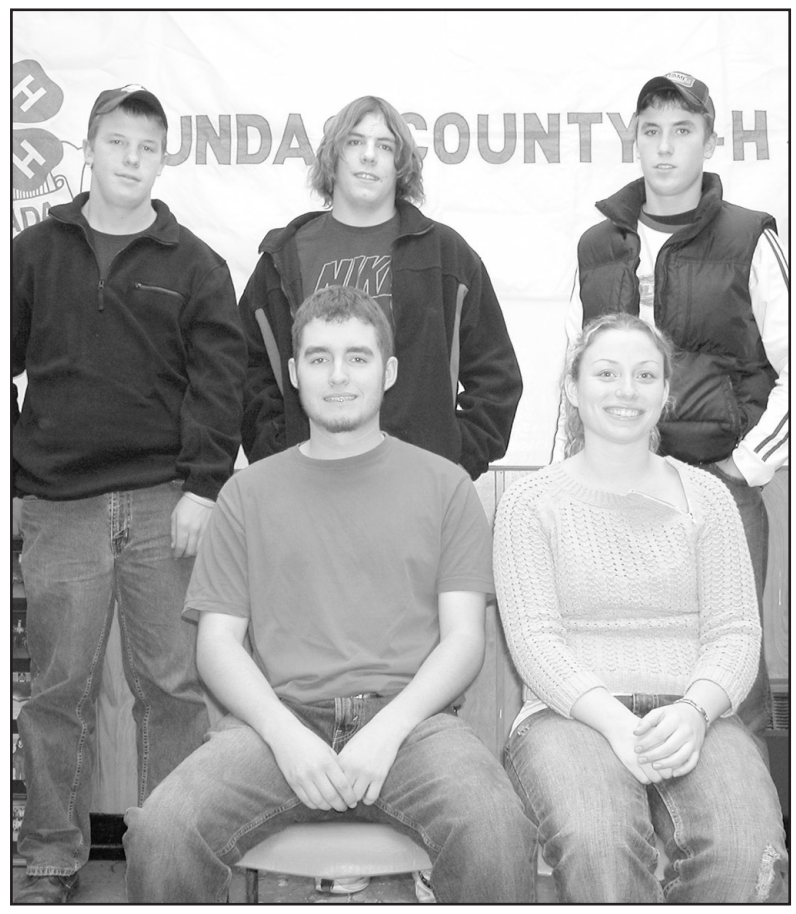

***Senior 4-H winners***

Receiving special senior awards at the annual Dundas County 4-H awards night were second place member Darren Guy (back left), fifth place member Wesley Havekes, top senior member Adam Guy, fourth place member Warren Schneckenburger (front left), and third place member Stephanie Anderson.
*Press Photo – James*

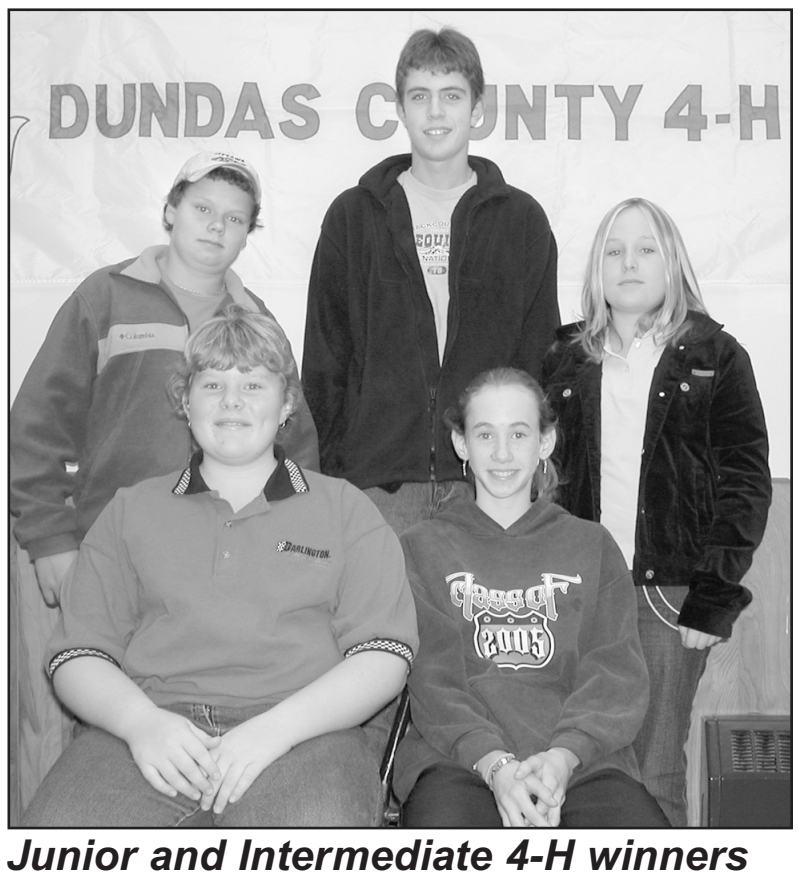

***Junior and Intermediate 4-H winners***

Receiving special junior and intermediate awards at the annual Dundas County 4-H awards night held on Sat., Oct. 29 were second place junior member Parker Havekes (back left), third place junior member Christian Winiger, top first year member Megan Dudley, top junior member Teresa Palmer (front left), and top intermediate member Crystal Lillico. Missing were intermediate winners Jessica Vanderlaan (second) and James Matthies (third).
*Press Photo – James*



***Top reporter***

*Press* editor Bonnie James (right) presented the *Winchester Press* Award to outstanding Dundas County 4-H press reporter Jessica Matthies.

# Women's Institute learns about organic farming

**by Norma Duncan**

WINCHESTER — Women's Institute president Debra-Ann McBride welcomed everyone to the October meeting with an interesting poem. Secretary Vivian Fawcett read the minutes and correspondence.

Roll call was answered with "what food would you miss if it were unavailable?" Milk and vegetables were the most popular answers.

Convener Ileen Robinson introduced Debbie DeCooman, a member of the Canadian Organic Growers. DeCooman produces organic herbs, fruit, meat and poultry; she has a farm store at Connaught Acres.

Donella McIntosh presented DeCooman with a gift from the ladies.

Betty Wheeler, a delegate at the area convention in Renfrew, gave a detailed update on regional events for the Women's Institute.

Ileen Robinson, Violet Reaney, and Donella McIntosh served refreshments at nicely decorated tables.

The meeting closed with members singing "God Save Our Queen."

**Agri-business directory**

Grain Elevator
9253 Castor Road
Metcalfe, Ont.
K0A 2P0
613-821-3790

DONEVELYN FARMS LTD.
Metcalfe, Ontario
Fax: 613-821-3707

Farm Services
4053 Yorks Corners Road
Metcalfe, Ont.
K0A 2P0
613-821-2997

Fred's Farm Supplies
A DIVISION OF FRED ZANDBERGEN FARMS INC.
LICENSED ELEVATOR
Steamed Flaked Corn
Roasted Soy Beans
RR#2, Brinston, Ontario K0E 1C0
1-800-361-3305
613-652-2069
freds@ripnet.com
www.fredsfarmsupplies.com

BAUMAlight PTO Generators
Completely brushless design Baumalight Generators (Marathon). Available from 13 kw to 100 kw PTO on trailer, single phase or three phase. Also available Diesel Gensets from 10 kw to 500 kw. Powered by Cummins, Perkins or Daewoo Motors.
Powered by HONDA ENGINES
ANDRE MENARD & SONS
RR #1, Winchester, Ontario, K0C 2K0
613-445-5267 Fax: 445-9857
USED GENERATORS AVAILABLE

IDEAL PIPE
• Drainage Tile
• Culverts and more
• RETAIL OUTLET
John Guy, Sales/Plant Manager
P.O. Box 141, 691 St. Lawrence Street
Winchester, ON K0C 2K0
613-774-2662
Fax: 613-774-2664
Cell: 613-558-5925
idealpipe@magma.ca

Put your name in the forefront of the local farm community by advertising your service or business in the
Agri-business directory.
Telephone 613-774-2525
Fax 613-774-3967

TRIPLE B STRUCTURES LTD.
RALPH BUTER
RANDY BUTER
GRAIN STORAGE, DRYING and HANDLING SYSTEMS DIVISION
GSI
BOX 190, WILLIAMSBURG, ONT.
Office: 613-535-2820 Home: 613-543-4235 Fax: 613-535-2410

SEYMOUR & BOALS LIMITED
ELECTRICAL CONTRACTORS
Industrial • Commercial • Institutional
SINCE 1984
ENERGY EFFICIENT LIGHTING UPGRADES
Call 613-938-1770
GEORGE J. BOALS
sbl@sympatico.ca

Dundas Agri-Systems Inc.
Dairy System Specialists
24-HOUR SERVICE BOUMATIC Working for You
For all your Dairy Equipment needs
• Automation • Cooling • Hoof Care
• Milking • Sanitation • Water Treatment
613-652-4844
www.dundasagri.com
Brinston, Ont.

WANTED
HEALTHY HOLSTEIN BULL CALVES
FROM 95 TO 110 LB.
OPEN EVERY WEDNESDAY 10 AM-3 PM
AS OF JAN. 1, 2005 WE WILL BE CLOSED MONDAYS
DELFT BLUE RECEIVING BARN
15370 Ashburn Road, Berwick
For information call Krista at
613-987-1067
For free pickups call Ed DeJong
Home 613-448-3712
Cell 613-794-9140

# CELEBRATE NATIONAL 4-H MONTH!

## November 2005



### Capture the 4-H Spirit!

### Saisissez l'esprit des 4-H !

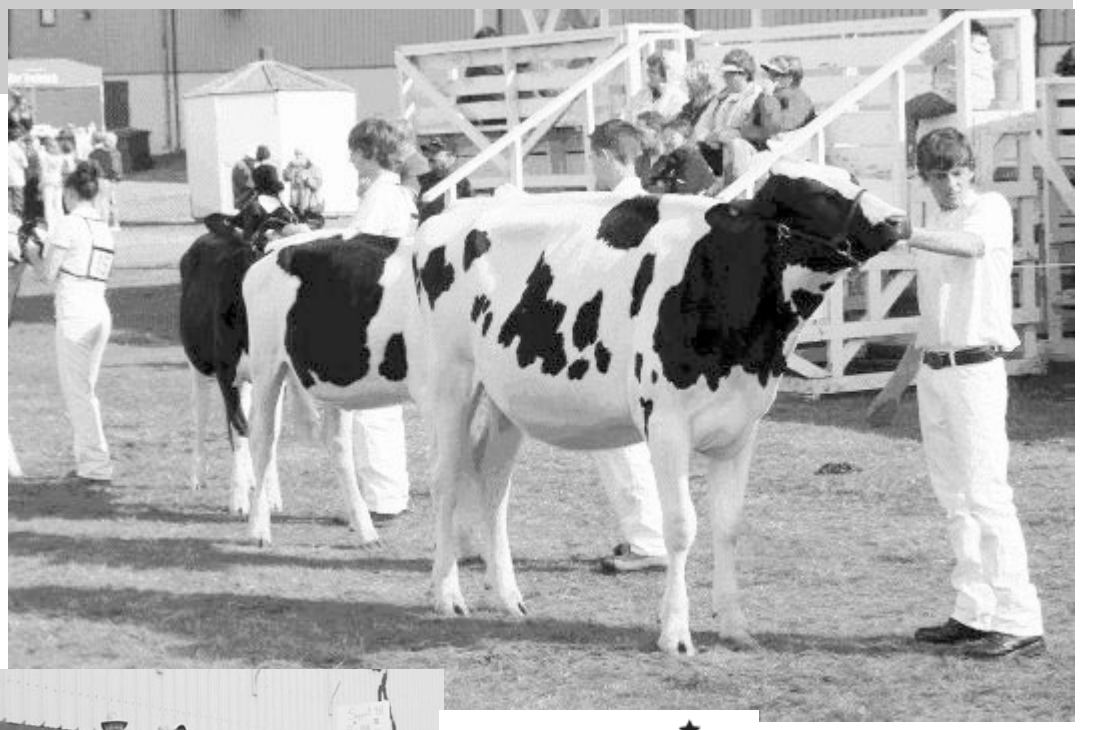

Capture the 4-H Spirit as more than 32,000 4-H Members and 9,300 volunteer Leaders celebrate National 4-H Month in Canada this November. The month-long celebration provides an opportunity for members, volunteers, and supporters to celebrate and showcase the many benefits of the 4-H program, which has nurtured the development of Canadian youth since 1913.

The 4-H program had its beginnings in Roland, Manitoba, and now operates in every province, with 2,200 4-H Clubs completing more than 48,000 hands-on projects each year. The 4-H program originated for the purposes of improving agriculture and enriching rural life. It now reaches young people in rural areas, small towns and suburbs alike, offering them the chance to make life-long friends, participate in a wide variety of exciting projects, travel nationally and internationally, and develop leadership skills that will serve them for a lifetime.

4-H provides a nurturing environment for young people to explore a variety of subjects and acquire skills in areas such as agriculture, technology and conservation. The 4-H environment also helps develop leadership skills and instills humanitarian values, making it one of the most worthwhile organizations in the nation, worthy of support from all of us.

We look to the future, for 4-H members of today are the leaders of tomorrow.

**WWW.4-H-CANADA.CA**
**Canadian 4-H Council**



NATIONAL 4-H MONTH LE MOIS NATIONAL DES 4-H







Winchester 613-774-2159 — Fax 613-774-5995
DVS
Dundas Veterinary Services
Box 535, 12006 Main St. W., Winchester
E-mail: ovvpc@sympatico.ca

IDEAL PIPE

P.O. Box 141
691 St. Lawrence Street
Winchester, ON K0C 2K0
613-774-2662
Fax: 613-774-2664

GREEN TECH AG & TURF INC.
GREEN TECH AG & TURF INC.
12026 DAWLEY DRIVE
WINCHESTER, ON, K0C 2K0
613-774-2883
GREEN TECH AG & TURF INC.
5831 PERTH STREET
RICHMOND, ON, K0A 2Z0
613-838-4355

www.equistation.com
Rooney Feeds Ltd.
#3 Industrial Road
Kemptville 258-1567
Iroquois 652-4382
SHUR-GAIN

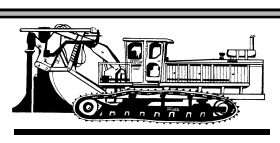
East-Ont Land Improvement
TILE DRAINAGE CONTRACTOR
Bulldozer • Backhoe • Floating • Grain Hauling
MARCEL ROBINSON
For all your drainage needs give us a call
Home 613-984-2541 BERWICK Fax 613-984-0088

SUPER STRUCTURE
Fife Agricultural Services Ltd.
14740 County Rd. 43
RR#1, FINCH, ONTARIO
K0C 1K0
TEL. 613-984-2059
1-888-557-FIFE (3433)
FAX: 613-984-1371
Dennis & Mary Fife


RIDEAU AUCTIONS INC.
HUNTER McCAIG
Cell. 613-913-2701
www.rideauauctions.com
Government website:
www.icangroup.ca
Corner of Hwys. 43 & 31
WINCHESTER, ONTARIO
P.O. Box 898, K0C 2K0
613-774-2735
Fax: 613-774-5559

WINCHESTER GRAIN ELEVATOR
Division of Parrish & Heimbecker Limited
669 St. Lawrence Street, Winchester, Ontario
Ian Fetterly
Manager / Grain Purchaser
ifetterly@wingrainelev.com
Cell.: 913-5787
Arthur Rutley
Assistant Manager / Grain Purchaser
arutley@wingrainelev.com
Cell.: 913-5786
Tel. 613-774-2720 or 774-2921

Cannamore Farm Equipment
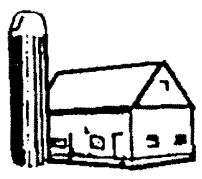
SALES AND SERVICE
PHILIPPE ROBERT
RR 3, CRYSLER 448-3694

H&I COUNTRY SUPPLY
Minerals/Premixes
Pasture Blocks
Bulk and Bagged Feed
Farm Seeds
Fastrack Products
Fencing Supplies
Silage Plastic, Twine
Fly Control
Animal Health Products
BRINSTON 652-4828


White Snowblowers
WEAGANT FARM SUPPLIES LTD.
White OUTDOOR
www.weagantfarm.com
Hwy. 29, Brockville 342-0668
Hwy. 43, Winchester 774-2887

WILLIS KERR CONTRACTING LTD.
RR#2, Mountain
989-5509
Excavating
Landscaping
Septic Systems Installed
Permits Arranged
Truck Rental
Sand, Gravel, Topsoil, Fill
Equipment Rental
Celebrating our 30th Year in Business 1975-2005

Fred's Farm Supplies
A DIVISION OF FRED ZANDBERGEN FARMS INC.
LICENSED ELEVATOR
Steamed Flaked Corn
Roasted Soy Beans
RR#2, Brinston, Ontario K0E 1C0
1-800-361-3305
613-652-2069
freds@ripnet.com
www.fredsfarmsupplies.com

Ritchie
FEED & SEED INC.
WINCHESTER
St. Lawrence St.
613-774-3538
DIXONS CORNERS
613-652-4875
1-800-267-8142
Fax: 613-652-1367
CHESTERVILLE
53 Mill St.
613-448-2161
OTTAWA
1390 Windmill Lane
613-741-4430 1-800-267-1922
Fax: 613-741-6040
STITTSVILLE
Carp Rd.
613-836-6880
Fax: 613-836-0865

13210 River Road
Chesterville
448-1102
EQUIPMENT TRADERS Ont.Inc.
www.equipment-traders.ca
Ask for John Sr. or John Jr.
BOUWERS
613-448-1102 (Business)
Cell. 613-229-7718 613-821-1987 (Home)

Harvex
Harvex Agromart Inc.
Oxford Station, Ontario
613-258-3445
1-888-342-7839
Crysler, Ontario
613-987-5243
1-877-376-3378

Dundas Feed & Seed Ltd.
• Full line of Purina feeds • Animal health products
• Boots, gloves • Livestock hardware
• Farm supplies
12270 St. Lawrence Street
Winchester • 774-2044
Toll Free 1-877-774-2044

Agri-Partners
Certified Crop Care Centre
Agri-Partners
Crop Centre Ltd.
Box 425, Winchester, Ontario
Toll Free 1-877-774-2209
Bus. 613-774-2209
Fax: 613-774-1078

Surgeson Grain Handling Systems
For all your grain handling needs

Sukup
BROCK
KONGSKILDE
SPRINGLAND
LAMBTON CONVEYOR
12536 County Rd. 43 East
Winchester
613-774-0172

DFA
DUNDAS FEDERATION OF AGRICULTURE
"The mission of the DFA is to improve the economic and social well-being of farmers in co-operation with county, commodity and rural farm groups."

DAN R AGCO
MASSEY FERGUSON
Two Stores to Serve You Better
DAN R EQUIPMENT
755 COUNTY RD. 9
PLANTAGENET, ONTARIO
613-673-5129
DAN R WINCHESTER
2301 HIGHWAY 31
WINCHESTER, ONTARIO
613-774-1616
www.danr.ca
FENDT

new-life mills limited
'Feeding Your Future'
EASTERN ONTARIO DIVISION
Box 26, Inkerman, Ontario, K0E 1J0
FRED TAYLOR
Sales Representative
Cell.: 613-340-6069
JOHN TOONDERS
Mill Manager
Bus.: 613-989-2003
Fax: 613-989-2965
Toll Free: 1-800-565-5175

"It's okay to eat eggs and drive"
Wouters MORNING FRESH Eggs

Tony Wouters
Rooster
RR#3, Chesterville, ON, K0C 1H0
613-448-1130 Fax 613-448-3472
E-mail: eggdude@magma.ca

WINCHESTER HOME HARDWARE
Home hardware
THE SOURCE BY CIRCUIT CITY
774-2700
774-1567
Hwy. 31 at Hwy. 43 South of Winchester
Proud to be part of this community event

**NOW IS THE TIME**
to purchase a
**Used Snowmobile**
from our great selection
now in stock!

1384762 Ontario Inc.
o/a ALLAN
JOHNSTON
REPAIR & SALES
2665 8th Line Road, Metcalfe
821-4263 • Fax 821-4480
MON.- FRI. 8 AM-6 PM; SAT. 8 AM-1 PM
www.allanjohnston.com

WINCHESTER PRESS
# SPORTS
WEDNESDAY, NOVEMBER 2, 2005 PAGE 13

HAWKS
**Home Game**
**Friday, Nov. 4**
**8:15 pm**
*Westport Rideaus vs. Hawks*

# Lions salvage point in 6-6 tie with Demons

WINCHESTER — Travis Toonders fired a shot that found the back of the North Dundas cage with 3:53 left on the clock. The Lions goal was the seventh of a frantic third period played between the visitors from South Dundas and the host North Dundas Bantam "B" Demons.

The Demons led the Oct. 26 match 2-1 after the opening period. Kyle Sobering gave his team a 1-0 lead scoring from Tyler Jones at 14:50. The Lions tied it up when Andrew Hutt connected at 13:25. Chris Embury's unassisted marker put the Demons up 2-1 after a period.

Jones was assisted by Sobering and Ryan McRae at 10:09 of the second stanza and gave the home team a 3-2 lead after two sessions.

Embury buried his second after taking a feed from Philip Duncan and Mike VanGurp at 14:12 of the final frame. Sobering registered his second goal at the 8:48 mark finishing off a play engineered by Jones. Jones then cashed in a pass provided by Justin Hanes and McRae 5:18 before the final buzzer to put north Dundas ahead 6-5. Unfortunately for Dale Murdoch's crew, the Lions were able to make it 6-6 with the Toonders goal and steal a point.

The 6-6 result left North Dundas with an Upper Canada Minor Hockey League record of 3-1-1.



***Full out***
*Forward Chris Embury was in full flight as he approached the Lions' zone on this rush. Embury cracked in two goals helping the North Dundas Bantam "B" Demons battle South Dundas to a 6-6 tie on home ice Oct. 26. Kyle Sobering and Tyler Jones also popped in a pair of goals for the Demons. Press Photo — Van Bridger*

# Teal Gove places 14th at EOSSAA

COBDEN — Teal Gove was the lone member of the North Dundas District High School Devils team to crack the top 20 at the 2005 EOSSAA cross-country championship meet.

Gove finished the midget girls event in 14th place, in a field of 95 runners, and in a time of 14 minutes and 12 seconds. North Dundas was able to grab an eighth place in the final team standings with Natalie Gibson finishing 30th in 15:25, Dara Bowie 60th in 17:03 and Jesse Luimes 61st in 17:04.

Jenna Simms led the Junior Devils to a 12th place finish in the junior girls rankings crossing the finish line in 30th place in a time of 19:55. Hayley Warren (62nd - 22:15), Brittany Thompson (98th - 30:00) and Caitlin Robinson (99th - 30:00) rounded out the North Dundas results.

Three senior girls from NDDHS ran in a field of 106 runners in the Oct. 26 competition. Ainsley Glassford was top Devil placing 60th in 21:47. Erin Klimas finished 63rd in 23:38 and Amanda Pinch came home in 73rd place in a time of 24:28.

Tom Henbest posted a 59th fastest time of 20:09 against 106 midget boy competitors. Nic Lewis was the only Junior Devil running and placed 63rd in a field of 82. His time was 23:10. Senior Chad Kennedy was 35th in his division.

**8-7 win over Islanders**

# Cameron, Vriend fashion hat tricks

WINCHESTER — Rookie Chad Vriend and sophomore Steve Cameron each scored three times and captain Nik Paas collected six assists as the Winchester Hawks registered a wild 8-7 Rideau-St. Lawrence Junior "B" Hockey League win against the Gananoque Islanders.

It was a free-wheeling, last-shot-wins hockey game — the kind the fans love to watch, but the type of encounter that can give a coach worms.

"I was pleased with the way we battled back. We were down by three goals at one time and the guys found a way to win it. We needed that game. You have to take the points when you can," stated Hawks head coach Todd Marcellus following the Oct. 28 home-ice victory.

"What I wasn't happy with was our defence zone coverage, and once again we didn't play 60 minutes of hockey," noted the first-year coach.

**LARGE WEEKEND**

Winchester will meet two more Rideau Division clubs this week. Tonight (Nov. 2) the Hawks are in Brockville to take on the third-place Tikis (6-5-1-0).

They will then host the powerful first-place Westport Rideaus (12-3-0-0) Friday (Nov. 4) at 8:15 pm. Sunday (Nov. 6) they return to St. Lawrence Division action taking on the Lions in Morrisburg at 2:15 pm.

Because both the number-two ranked Kemptville 73s and third-place Morrisburg Lions were double losers over the weekend Winchester's 8-7 victory moved the fourth-place Hawks (7-5-1-0) to within a point of Morrisburg (8-6-0-0) and to within three of Kemptville (9-5-0-0).

The Alexandria Glens (11-2-1-0) are on a 9-0-1 roll over their last 10 games and lead the division with 23 points. Char-Lan (six points) and Akwesasne (three points) are well back of the front four.

• see HAWKS on next page

# Hilborn leads Senior Devils to first win, drains 15 points

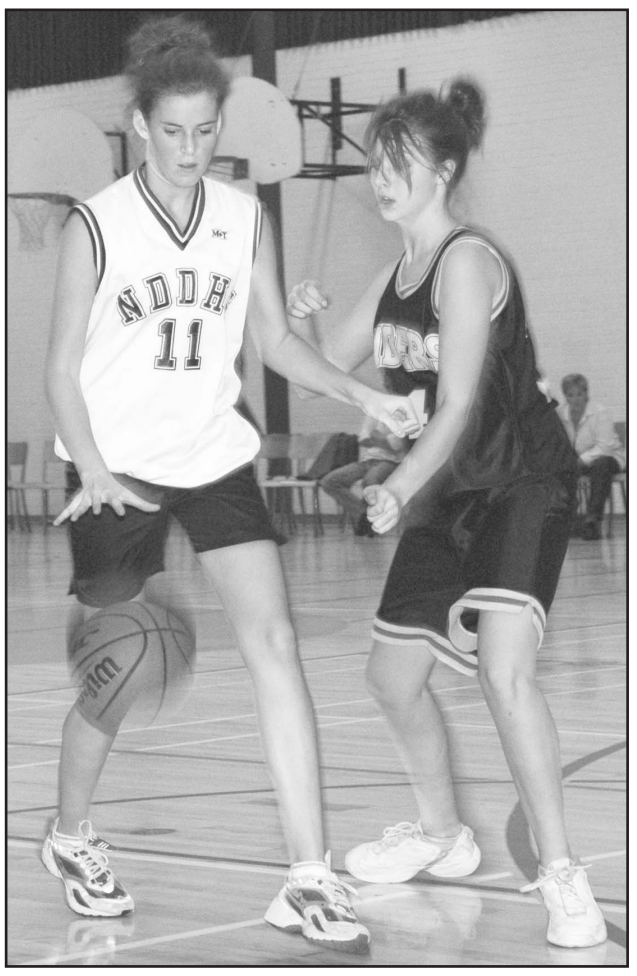

Winchester's Kelsey Hilborn was able to find the twine and hoop 10 first-quarter points as the NDDHS Senior Devils registered their first win of the SD&G "AA" girls high school basketball campaign. *Press Photo — Van Bridger*

INGLESIDE — Kelsey Hilborn nailed 10 points in the first quarter and finished the game with 15 leading the North Dundas Senior Devils to their first SD&G "AA" girls high school basketball victory of the season.

The ground-breaking decision occurred against the Lancers at Rothwell- Osnabruck on Fri., Oct. 28 and moved the Devils record to 1-5.

"The girls were extremely excited to get their first win," stated coach Deanna Corbett-White.

The same afternoon, the Junior Devils won their fifth consecutive game running to a 30-17 win over the host Lancers.

Coach Corbett-White praised the defensive work of Jen Marcellus in the 35-28 win over R/O commenting on her non-stop hustle.

"Kelsey (Hilborn) shot the ball extremely well. Christina Dings set some monster screens, which was nice to see. I was just so happy to see the girls enjoy a win," added the coach.

Hilborn led the winners attack with 15 points. Andrea Jose drained 10 while Jen Marcellus (4), Laura Melenhorst (4) and Dana Bowman (2) completed the scoring.

The day before (Oct. 27), the Devils ran into scoring machine at La Citadelle and suffered a 69-16 loss. Eight different Devils each chipped in a bucket. Corbett-White reported Rebecca Bowie drew a charge in the final three seconds of the game, a play the team has been working on, and earned a sub (sandwich) for her effort.

This week the Devils hosted St. Joe's. The regular season ends on Nov. 7 when both squads meet the Seaway Spartans.

• see DEVILS on next page

# Adam Clarke goals put away Royals, Metcalfe Jets roar to 7-3 road victory

STITTSVILLE — Adam Clarke pumped in a pair of pucks early in the third period as the Metcalfe Jets roared to a 5-3 victory over the Stittsville Royals. Clarke's goals snapped a 3-3 tie and lifted the Jets to their sixth win of the season.

Veterans Ryan Carisse and Mike Cerilli assisted Clarke on the winning goal at 19:22 of the final frame and Jordan MacKenzie engineered the insurance marker at 15:20 of Sunday's (Oct. 30) Metro - Valley Junior "B" Hockey League contest.

Sunday's win in Stittsville followed a 7-4 setback suffered at the hands of the Timberwolves on Friday (Oct. 28). Metcalfe had just nine skaters available for the trip to Renfrew and the lack of manpower played a role in the outcome of the game.

"We just had nine players on Friday and it showed. Sunday in Stittsville we had the our whole team and we won," explained Metcalfe GM Frank Oliviero. "When we are all there we play very well."

The weekend split moved the Jets Metro Division record to 6-4-0-1. Their 13 points puts them Metcalfe fifth in the division, one point behind the Ottawa West Golden Knights.

Oliviero feels the Jets are about to move up in the standings. "We play five games in eight days. That's when we have to win some games. The division is so close, nine points from first place to fifth, that's not much," he added.

• see JETS on next page

# Saints, Patriotes eliminate North Dundas soccer teams



In regular season action the North Dundas Senior Devils and La Citadelle Patriotes played to a 2-2 draw. When they met in the Oct. 26 semi-final the Pats prevailed by a 2-1 count. Eric Viau cracked in both goals while Joel Paquette replied for the Devils. Devil Matt Hoogenboom directs a shot at the Pats keeper. *Press Photo — Van Bridger*

CORNWALL — Semi-final losses to the St. Joe's Junior Panthers and the La Citadelle Senior Patriotes dashed any hopes the North Dundas District High School Devils had for competing for their respective SD&G "AA" boys high school soccer crowns.

Both North Dundas squads suffered 2-1 losses in the semi-final matches played in Cornwall on Oct. 26.

Joel Paquette netted a first-half goal for the Senior Devils and they carried the 1-0 advantage into the second half. A costly defensive miscue early in the second session ultimately led to their eventual demise.

"We put the ball into our own net and that tied it (1-1)," explained coach Kevin Bell, who went on to say the own goal snatched the momentum away from his squad.

With the match deadlocked, the Patriotes struck for the go-ahead marker and held on for the 2-1 win and a trip to the championship match.

"The guys got down but they regrouped and never gave up. They applied pressure and had chances to tie it but just couldn't put the ball in the back of La Citadelle's net," Bell added.

Eric Viau booted in both Patriote goals. Ironically, it was Viau who scored twice for La Citadelle when they tied the Devils 2-2 in their final regular season game on Sept 21. Myles Klimpke and Tyler Johnson recorded the North Dundas markers in that contest.

Unfortunately for the Pats, they couldn't extend their win string through the SD&G title match and lost 2-1 in overtime to the 2005 champion St. Joe's Panthers. Viau cracked in his third goal of the day goal to put the Pats up 1-nil but it wouldn't be enough. Dan Gignac tied it and Pat Coristine won it for Panthers, netting the deciding goal five minutes into OT.

"Yes I was disappointed. The guys were disappointed. But because of their effort and the way they battled, I feel a little better. I think they played their best game of the season," said Bell of the semi-final loss.

North Dundas finished third in the "AA" standings with a 1-5-2 record and five points. La Citadelle (2-5-1) finished second with seven points. St. Joe's (4-3-1) finished first with 13 points and drew a first-round bye. This year's championship was the first since 2002 for the Panthers.

Bell said he is now looking forward to the spring and coaching the junior girls squad. He is relinquishing the senior team coaching duties to Ian Wilson, who requested the change so he could guide his former junior players through final year of high school soccer. Mike Deighton will assist Bell with the Junior Devils.

**PANTHERS SWEEP**

St. Joe's swept the SD&G "AA" soccer championships claiming the junior crown the same afternoon.

The new champs started the play-off process by eliminating the North Dundas Devils 2-1 in the semi-final round. St. Joe's went up 2-0 on the Mike Deighton/Philip Edgar-coached Devils and wound up with a 2-1 victory. Steven Johnson converted a penalty kick opportunity into the lone North Dundas goal.

The Panthers then faced the General Vanier Vikings in the SD&G championship match and knocked off the defending champion Vikings 3-1.

General Vanier advanced to the final by eliminating St. Lawrence 1-nil in semi-final action.

St. Lawrence (7-1-2) finished the regular campaign in first place with 23 points. General Vanier (7-2-1) and St. Joe's (7-2-1) tied for second with 22 points. North Dundas (4-5-1) grabbed the fourth and final play-off berth with 13 points. La Citadelle (1-7-2) missed the post season.

South Dundas

# Midget "C" Lions split games, defeat Carleton Place 5-4

CHESTERVILLE — Ali Tait potted a pair of goals, including the winner, as the South Dundas Midget "C" Rep Lions edged the visiting Carleton Place Cyclones 5-4.

Brittany Lortie provided the pass for Tait who snapped in the deciding shotwith 39 seconds left in the Oct. 6 game.

Back on home ice in Chesterville on Oct. 17, the Lions faced Alexandria and suffered a 4-2 setback. Lortie and Tait took care of the offence picking up a goal and an assist each.

Cobie Wells and Jessica Goulet slapped in first period goals but the Lions trailed the Cyclones 3-2 after the first session. It was tied 4-4 after two periods with Tait and Jill Kirkwood cracking in unassisted shots. Tait then scored the winner on a play created by Lortie with 37 seconds left in the game as the lions posted the 5-4 win in Carleton Place. Assists were picked up by Tait, Lortie and Kirkwood. Lorie Casselman was the winning goalie.

**LIONS ROSTER**

The roster of the 2005-06 South Dundas Midget "C" Rep Lions is made up of residents of Dundas County. The Midget "C" Lions are: Lorie Casselman, Courtney Keicks, Jessica Goulet, Jill Kirkwood, Sarah Myers, Lisa Hay, Melissa Primeau, Kaitlyn MacDonald, Chantal Thurler, Christine Stewart, Alexandra Walsh, Cobie Wells, Kathleen German, Brittany Lortie, Ali Tait, Barry Keicks - coach, staff - Barb Tait, Dave Tait, Kent Young and Lynn Thurler.



### Nationview takes title

*Keepers Colton Stitt and Paul Gibson were unbeatable guarding the Nationview nets during the 2005 Dundas Elementary Junior Boys soccer championship tournament in Iroquois. The Nationview Public School Reds captured the West Division crown by blanking St. Cecilia's 5-0, Elma 6-0 and Iroquois 1-0 in the round robin portion of the Oct. 19 tourney. The champs then shut out the Inkerman Rockets 1-nil in the "A" final. The Dundas County champs are: Front (left) - Colton Stitt, Paul Gibson; Middle (left) - Quinton McNairn, Daniel Lillico, Zach Morgan, Patrick Gibson, Shawn Simms; Back (Left) - Nevin Guy, Spencer Corkery, Coady Morgan, William Burgess, Travis Faith, Aaron Burns, Kurtis Holmes, Jesse Winter, Tim Ashby, coach Orlando Andrella.*
*Press Photo — Van Bridger*

# Bantam "AA" Kings take three points from Nepean

SPENCERVILLE — Shayne Morden cracked in the game-winning goal as the Rideau - St. Lawrence "AA" Kings nipped the Nepean Raiders 4-3. One day later Nick Quinn, who assisted on Morden's winning marker, netted the tying goal as the Kings rallied for a 3-3 tie with the Raiders.

The win and tie over the weekend moved the Kings into fifth place in the ODMHA standings.

Josh Pitt, Lance Hodgson, Alex O'Neil and Morden netted the King goals in Friday's (Oct. 28) match in Nepean. Morden, Cody Johnson, Derek Froats and Quinn drew assists for the winners.

Colin Halladay (from Quinn and Pitt), Jacob Hayes (from Mitchell Chartrand) and Quinn (from Pitt) counted the goals in the 3-3 tie in Saturday's rematch.

# Rams rally from 3-0 deficit to tie Flyers

WINCHESTER — Derek Vingerhoeds converted a play created by Wes McLeod into the tying goal as Currie's Rams rallied from a 3-0 deficit to steal a point from Willy's Flyers.

Three goals in the first half of the Oct. 25 Winchester Town Hockey League encounter put the Flyers up 3-0. Scott Baldwin snapped in back-to-back goals early in the second session and cut the Rams' deficit to 3-2 but it wasn't until Vingerhoeds connected 1:58 before the final buzzer that the Currie's crew as able to secure a point.

After he gave up the Vingerhoeds marker, Flyer netminder Craig "JB" Smith was called upon to take part in a penalty shot. He passed the test and persevered the tie by coming out and checking John Nadobny on the play.

Baldwin (2), Vingerhoeds and McLeod notched the Ram goals. Travis Rowe (2), McLeod and Vingerhoeds earned the assists. Chris Currie tended the nets.

John Drew, Darrel Moore, Kelly "Rubber" Beckstead and Will McLean counted the Flyer goals. Drew (2), Eric Vachon, Chris Williams and Moore picked up the assists.

With the tie, the Rams (1-0-1) collected point number three while the Flyers (0-1-1) earned point number one.

**CYCLONES 5 - RANGERS 1**

Gregg Griffith gave up just one goal as Bud's Cyclones improved to 2-0-0 with a 5-1 decision over winless Blake's Rangers (0-2-0) in game one of the Tuesday night twin bill.

Griffith lost his shut out bid at 20:04 of the second half when Tory Baldwin beat him on a power-play rush set up by Chris Van Bridger and Justin Heuff.

Robert "Pip" Davies-Lyons, Robyn Sadler and John Guy put first-period goals in behind Barret Brundige as the Cyclones opened up a 3-0 lead. Jon Chambers and Sadler completed the scoring registering second-half goals. Sadler (2), Matt McBean, Davies-Lyons and Nathan Hutchinson collected assists.

## Hawks

• continued from previous page

**HAWKS 8 - ISLANDERS 7**

Winchester's offence produced three more power play goals against Gananoque and has now connected for 20 PPGs in their last nine games.

"Our PP has been good. We work on it every week because I think you have to be able to convert those opportunities, you can't waste your chances," explained Marcellus.

Two of Steve Cameron's three goals came on the powerplay. One of Chad Vriend's three markers, the winner, was a PPG. Hawk captain Nik Paas earned three of his six assists working on the power play.

Cameron (3), Vriend (3), Nick Enright and Denis Gauthier were Winchester's goal scorers. Paas (6), Enright (2), Shawn Prince (2), Alex Krumins (2), Trent McBain, Alex Campbell, Bruce Hamelin and Cameron all collected assists. Jon Thornton picked up his fourth win.

The game was even at 2-2 after 20 minutes and tied 5-5 after two periods. Enright (from Campbell and Krumins at 18:42), Cameron (from Paas and Prince at 13:18) and Vriend (PPG from Paas and Enright at 3:21) pumped in third-period pucks as the Hawks battled to their 8-7 win.

Defenceman Mitch Scott was injured during the match and may miss several games.

# Tween "B" Hornets drop 5-3 decision to Ottawa

OTTAWA — Metcalfe trailed their hosts 4-1 early in the second half, rallied and closed the gap to 4-3 but left the Bell Sensplex with a 5-3 loss on their National Capital Region Ringette Tween "B" League record.

Christine Kayln scored from Erin Eldershaw to put the Hornets up 1-0 but CORA jumped into a 3-1 lead and carried that advance into the second half.

CORA snapped another ring into the Hornets' net and opened up a 4-1 lead. That's when Metcalfe's offence started to click. Jessica Facette's unassisted goal cut the deficit to 4-3 before Melissa Nyenkamp made it a 4-3 difference scoring from Jessica Morrow and Kelsey Nyentap.

Unfortunately for Metcalfe, they couldn't prevent CORA from making it a 5-3 final. Megan Gillis played her first game as the Hornets' goalie.

## Devils

• continued from previous page

**JUNIOR DEVILS**

Teal Gove and Dara Bowie were representing NDDHS at the EOSSAA cross-country championship meet and couldn't play at R/O but their mates picked up the slack as the Junior Devils improved to 5-1 registering a 30-17 win over the Lancers on Oct. 28.

Jill Kirkwood and Christine Stewart combined for 14 points as the Devils established an early lead with their fast break.

Jessica Matthies, according to coach Onstein, had another strong game knocking down eight points. Kaitlyn Hay received a special mention for her work on defence.

The day before the Devils faced a strong squad of Patriotes at La Citadelle where they needed a last-second bucket by Stewart to steal a 27-25 victory.

"Jill Kirkwood, Jessica Matthies and Lauren Casselman played their best games of the season and led the comeback in the final quarter," said the coach.

Stewart paced the offence swishing 10 points. Jessica Matthies and Kirkwood each nailed eight points.

# Midget House Demons put together 1-1-1 record

CHESTERVILLE — Tyson Volks fired home the tying goal as the North Dundas Midget House Demons battled the visiting South Dundas Lions to a 5-5 draw.

North Dundas captain Ryan Williams netted two goals in the UCMHL game played on Oct. 19. Jonathan Sloane, Ryan Hutt and Volks scored the other goals. Jeff Eamon worked the Demons cage. The win gave North Dundas a 1-1-1 record over three games.

Matt Thompson, Hutt and Justin Marion counted goals in the final 9:27 of an Oct. 13 game in Morrisburg but the Demons left South Dundas Township on the wrong end of a 5-3 score. Ryan Picco and Nick Richardson picked up assists. Kurtis Corry, Bruce Fournier, Liam Mills, Evan Harper and Steve Baird replied for the Lions.

Volks, Williams, Marion, Sloane and Picco cracked in goals on Oct. 12 as the Demons registered their win, a 5-3 verdict. Volks (2), Sloane, Williams, Hutt and Kiel O'Brien assisted on the scoring plays. Eamon posted the win.

**DEMONS ROSTER**

Members of the 2005-06 North Dundas Midget House Demons are: Jeff Eamon - goaltender, Nick Richardson, Kiel O'Brien, Justin Marion, Ryan Williams "C", Brad Bowman, Ryan Picco, Justin Thompson, Ryan Hutt "A", Tyson Volks "A", Michael Needham, Nathan Crump, Michael Gore, Matt Thompson, Jonathan Sloane, Joey Grozelle, Dan Bowers - coach, Dale Williams - ass't coach, Rob Picco - manager, Rod Bowman - trainer, Terry Sloane - trainer.

## Jets

• continued from previous page

Metcalfe's hectic schedule begins this week when they play a couple of home games. Friday (Nov. 4) the Ottawa West Golden Knights are in for an 8:15 pm start. Sunday (Nov. 6) the Perth Blue Wings (7-4-2-2) play and afternoon (2:15 pm) matinee at the Larry Robinson Arena.

**SPLIT GAMES**

Metcalfe trailed Renfrew 1-0 after a period and 3-2 after two. The Timberwolves netted four third-period goals to seal the 7-4 win.

Travis Cullen, Kory Churchill (PPG), Ryan Carisse and Curtis Nooyen counted the Jet goals. Aaron McLeod (3), Ryan Lee, Corey Roberts and Nooyen picked up assists. Andrew Syrett worked the Jet nets.

The Jets and Royals were deadlocked 1-1 after 20 minutes and 3-3 after two period's of Sunday's match. Clarke with his two markers, captain Jeremy McLeod and Lee fired in third period goals to clinch the 7-3 win.

Clarke (2), Cerilli, Carisse, McLeod, Lee and James Martin cracked in Metcalfe's goals. Carisse (2), Cerilli, Churchill, Jeremy McLeod, Aaron McLeod, Kyle Chabot, Jordan MacKenzie, Nooyen, Roberts and Greg Chorkway collected assists. Syrett registered the win. Cody Jansma, 20, of Toronto has replaced Nick Bergamini as Metcalfe's back-up goaltender.


A WOOD FURNACE ENGINEERED FOR COMFORT & EFFICIENCY

*Newmac WB100 Solid Fuel Furnace features include*



- *Output rating of 80,000 - 100,000 btu/h*
- *Thermostatically controlled forced draft system that increases combustion air flow for higher burning efficiency and minimum creosote buildup*
- *Scandinavian baffle to promote maximum flue gas ignition*
- *Steel inner liners for better insulation and durability*
- *Large firebox and fire door for easy loading and cleaning*
- *Brick lined firebox for improved combustion efficiency*

Call THE STOVE STORE unmatched

We are W.E.T.T. CERTIFIED
Hours: Mon. - Fri.: 9-5, Sat.: 8:30 - 4
6 Beverly St., Spencerville
613-658-3101
Website: www.thestovestore.net
Come to our showroom - Over 60 units on display



Only $279.95 MS 170 Chain Saw
$80 value Receive your Wood-Pro™ Kit FREE with purchase



$199.95 MSRP $249.95 BG 55 Gas Blower



$479.95 MSRP $549.95 MS 290 Chain Saw

Right now, get a FREE Wood-Pro™ Kit with your purchase of any of the following STIHL chain saws: 009 L, MS 170, MS 180 C, MS 192 T, MS 200, MS 200 T, MS 210, MS 230, MS 250, MS 250 C, MS 260, MS 270, MS 280, MS 290, MS 341, MS 361, MS 361 QS and MS 390.

Prices featured with 15"/16" bar and chain.

Prices do not include HST, PST, GST, QST, where applicable. Feature prices are in effect until November 30, 2005 at participating dealers. Wood-Pro™ Kit offer applies to purchases of new chain saws, and is valid until November 30, 2005, while quantities last.

| | | |
|---|---|---|
| MS 180 C Chain Saw | $319.95 | MSRP $349.95 |
| MS 250 Chain Saw | $449.95 | MSRP $469.95 |
| MS 250 C Chain Saw | $499.95 | MSRP $519.95 |
| MS 270 Chain Saw | $549.95 | MSRP $599.95 |
| MS 260 Chain Saw | $599.95 | MSRP $669.95 |
| MS 361 Chain Saw | $749.95 | MSRP $799.95 |

www.stihl.ca STIHL®
For full details and a Real Power demonstration, visit us today!
Eastern Engines Power Equipment
Hwy. 31, Williamsburg 613-535-2488 www.eastern-engines.com
Allan Johnston Repair & Sales
2665-8th Line Rd., Metcalfe 613-821-4263 www.allanjohnston.com

CUSTOM DESIGNED CABINETS



*"3-D Computer Design Service"*
Manufactured on premises
FREE ESTIMATES
MOREWOOD KITCHENS
REJ POMAINVILLE
13650 Cty. Rd. 13, Morewood 613-448-2739

CHECKERED-FLAG DEALS

2002 Grand Prix
2002 Dodge Dakota 4x4 Ext Cab
2001 Dodge Ram 1500 SLT
1994 Chev Ext Cab TWD



2003 FORD TAURUS
79,000 km, 5-year 100,000 km factory warranty on power train
$10,500

R/T Auto Center
SALES AND SERVICE
665 St. Lawrence Street, Winchester
Quality Used Vehicles • General Automotive Maintenance
T. KIRKWOOD 613-774-2000

# Wilson cracks in tying goal with 37 seconds on clock

MORRISBURG — Karina Johnston and Jennifer Wilson counted third-period goals and rallied the South Dundas Lions for a 2-2 tie with Gloucester.

Gloucester broke up the scoreless OWHA Midget Girls House game scoring twice in the final 1:54 of period two of the Oct. 24 contest. The host Lions sliced one goal off their deficit at 11:01 of the final frame when Johnston scored on an unassisted play. Wilson tied it up in final minute when she took a feed from Karen Stevens and Hayley Carr and fired into the back of the Gloucester net.

An Oct. 16 meeting with Nepean wasn't as close. The visitors left Morrisburg with an 8-1 victory on their record. Kalie Ross had the hat trick for the winners. Wilson (unassisted) was the lone Lion to score.

Kasey Bennett, assisted by Courtney Thompson, gave the Lions a 1-0 lead on the host Gloucester Hurricanes when she connected at 8:18 of the second period. Unfortunately for South Dundas, the Hurricanes ripped three goals before the period was over and posted a 3-1 victory.

**LIONS ROSTER**

Members of the 2005-06 South Dundas Midget House Lions include residents of North Dundas Township. The Lions are: Veronica Gibbon, Brooke Tinkler, Melissa MacLeod, Karina Johnston, Kristyn Zandbergen, Kasey Bennett, Jennifer Wilson, Hayley Carr, Erinn Fader, Kassie Whitteker, Emily Corkery, Andrea Hudson, Megan Boulerice, Courtney Thompson, Karen Stevens, Kristen Phifer, Bruce Currie - coach, staff - John Kauffman, Lisa Gibson, Rick Johnston, Chris Currie, Brett Bird and Dana Hasson.



## *Rockets strike silver*

*A slim 1-nil loss to the Nationview Public School Reds in the championship game of the 2005 Dundas Junior Boys Elementary soccer tournament prevented the Inkerman Rockets from collecting the gold medal. The Rockets played Morrisburg to a 1-1 draw, blanked Winchester 2-nil and registered the same 2-0 decision against Dixon's Corners to take the East Division title on Oct. 19. The silver medallists are: Front (left) - Tyler Wade, Mitch Fournier, Jadon Constapel, Brandon Dudley, Dakota Boulanger, Brody Collins, Bruce Bufton, Dawson Fawcett; Back (left) - Nicholas Maheux, Andrew Findlay, Dylan Fawcett, Kayne Williams, Stewart McKelvie, Ryan Romans, Slater Koekkoek, Will Fawcett, Spencer Sloan, Joshua Zollinger, Kirk Gibson, Jonny Zollinger, John Tessier - coach. Courtesy Photo*

**Ladies Hockey League**

# Palmer, Wade key Reds fourth victory

WINCHESTER — Sheri Palmer took care of the offence and Kristie Wade looked after the final line of defence as the Reds skated to a 2-0 victory over the CountryGirl Gold Diggers.

Sunday's (Oct. 30) Winchester District Ladies Hockey League win left the Reds in first place in the standings and sporting an undefeated record of 4-0-1. The loss left the Gold Diggers (0-4-1) still looking for their first win.

Palmer's first goal of the season was engineered by Jackie Boulanger and Shealyn Summers with 3:40 left in the first half. Her second of the game also involved Summers, who helped Palmer make it 2-0 at 10:10 of second session.

Carrie Nolan registered the other shutout on the three-game card backing the fourth-place Classics (1-1-3) in their 2-0 decision over the number-two ranked Annable's Jewellery Blues (3-2-0). Edith Dagenais netted the game-winning goal finishing off a play started by Allison Wigney and Karen Benoit 11:14 before the half. Isabel Dagenais then added the insurance goal scoring from Maureen Winges with 3:49 left in the second stanza.

**HAT TRICK**

Tanya Klein-Swormink registered the first hat trick of the 2005-06 campaign leading Andy's Foodland Maroons (2-1-2) to a 6-2 victory over the Double Beauty Stylists (1-3-1).

Two of Klein-Swormink's three goals helped the Maroons establish a 4-2 first-half lead on the Stylists. Her third was set up by Sandra Cloutier and made it 5-2 at 19:52 of the second half. Amy Darling, Cloutier and Jennifer Manley cashed in the other Maroon markers. Dianne Downey (2), Natalie Levasseur (2), Darling (2), Manley and Cloutier drew assists. Sylvie Renaud was the winning goalie.

Carrie Gilmour and Shannon Thompson pegged the Stylist goals. Francine Brisson and Sonia Clement each collected an assist.

# River Rats claim top prize in Cobden Atom tourney

COBDEN — Eamon Colvin potted a pair of goals — including the winner — as the Russell Major Atom Rep River Rats held on for a 3-2 victory over the Muskrat Voyageurs in the "A" final of the 2005 Cobden Atom Hockey Tournament.

Russell opened the title match cracking in three consecutive goals. Colvin got it started netting his first after taking a pass from Wade Kropp and Nathan Avery. Eric Smith was next to find the range and made it 2-0 with help from Owen Stewart, Colvin snapped in his second and what would prove to be the winning goal to make it a 3-0 game. Connor Letts and Kropp picked up assists on the play. The Voyageurs did close the final gap to 3-2, but the Rats held on to secure the championship silverware.

Russell opened the event pounding the Arnprior Packers 7-1. Kropp paced the Rats offence scoring three times. Letts and Colvin supported the effort pumping in a pair of goals each. Cody Lavictoire missed the shutout by one shot. Kropp (2), Colvin and Dylan Arnone picked up assists.

Stewart provided the Rats with the deciding goal in game two as his team improved to 2-0 with a 4-3 win over the Petawawa Patriots. Alex DiRaimo netted two of the Rat goals while Adam Guilbault and Stewart snapped in the singles. Chance McTeirman, Stewart, Eric Smith and Shane Letts were the set-up artists.

## Sports Scoreboard

### Eastern Ontario Junior "B" Hockey League

**Rideau - St. Lawrence Division**

**RECENT RESULTS:**

Oct. 28: Winchester 8 - Gananoque 7
Westport 9 - Kemptville 5
Alexandria 4 - Brockville 1
Oct. 29: Westport 9 - Akwesasne 5
S. Grenville 7 - Morrisburg 3
Oct. 30: Brockville 18 - N. Frontenac 1
Amherstview 9 - Athens 4
Westport 7 - Morrisburg 4
Alexandria 5 - Gananoque 2
Char-Lan 9 - Akwesasne 6
S. Grenville 7 - Kemptville 5

**STANDINGS:**

| Rideau: | W | L | T | GF | GA | PTS |
|---|---|---|---|---|---|---|
| Westport | 12 | 3 | 0 | 120 | 55 | 24 |
| S. Grenville | 9 | 4 | 0 | 89 | 51 | 18 |
| Brockville | 6 | 5 | 1 | 60 | 49 | 13 |
| Gananoque | 5 | 7 | 0 | 71 | 69 | 11 |
| Athens | 1 | 10 | 0 | 31 | 93 | 3 |
| **St. Lawrence:** | **W** | **L** | **T** | **GF** | **GA** | **PTS** |
| Alexandria | 11 | 2 | 1 | 74 | 41 | 23 |
| Kemptville | 9 | 5 | 0 | 80 | 67 | 18 |
| Morrisburg | 8 | 6 | 0 | 81 | 58 | 16 |
| Winchester | 7 | 5 | 1 | 53 | 61 | 15 |
| Char-Lan | 2 | 9 | 1 | 51 | 75 | 6 |
| Akwesasne | 1 | 13 | 1 | 45 | 111 | 3 |

**Teams losing in OT receive one point*

| TOP SCORERS: | G | A | PTS |
|---|---|---|---|
| **Rideau Division:** | | | |
| Scott Leppard, West. | 19 | 27 | 46 |
| Bill Donaldson, West. | 14 | 22 | 36 |
| Matt Steele, West. | 17 | 19 | 36 |
| Tom Dickson, Gan. | 16 | 13 | 29 |
| Steve Biscaro, West. | 11 | 18 | 29 |
| **St. Lawrence Division:** | **G** | **A** | **PTS** |
| Mike Moher, Kempt. | 13 | 16 | 29 |
| Nik Paas, Win. | 8 | 20 | 28 |
| Tyler Rasa, Kempt. | 12 | 15 | 27 |
| Dylan Graveley, Morris. | 3 | 23 | 26 |
| Cory Gove, Morris. | 15 | 10 | 25 |
| Steve Jarvo, C-L | 13 | 11 | 24 |
| Steve Cameron, Win. | 13 | 11 | 24 |

### Eastern Ontario Junior "B" Hockey League

**Metro Division**

**RECENT RESULTS:**

Oct.27: Ottawa West 4 - Shawville 0
Oct.28: Carleton Place 9 - Arnprior 4
Shawville 7 - Clarence Creek 6
Renfrew 7 - Metcalfe 4
Gatineau 7 - Perth 4
Oct.30: Metcalfe 7 - Stittsville 3
Clarence Creek 8 - Carleton Place 5

| STANDINGS: | W | L | T | GF | GA | PTS |
|---|---|---|---|---|---|---|
| Clarence Creek | 11 | 2 | 0 | 76 | 34 | 22 |
| South Ottawa | 8 | 4 | 0 | 54 | 51 | 17 |
| Gatineau | 7 | 5 | 0 | 55 | 58 | 15 |
| Ottawa West | 6 | 4 | 1 | 51 | 36 | 14 |
| Metcalfe Jets | 6 | 4 | 0 | 49 | 47 | 13 |

**Teams losing in OT receive one point*

| METRO TOP SCORERS: | G | A | PTS |
|---|---|---|---|
| John Deavy, CC | 11 | 15 | 26 |
| Martin Paquette, CC | 11 | 14 | 25 |
| Shawn Trembley, Gat | 13 | 10 | 23 |
| Corey Thibaudeau, SC | 8 | 14 | 22 |
| Dan Sauve, CC | 4 | 18 | 22 |

### Winchester & District Ladies Hockey League

**RECENT RESULTS:**

Oct. 30: Andy's Maroons 6 - Stylists 2
Classics 2 - Blues 0
Reds 2 - Gold Diggers 0

| STANDINGS: | W | L | T | GF | GA | PTS |
|---|---|---|---|---|---|---|
| Reds | 4 | 0 | 1 | 9 | 2 | 9 |
| Annable's Blues | 3 | 2 | 0 | 9 | 7 | 6 |
| Andy's Maroons | 2 | 1 | 2 | 11 | 7 | 6 |
| Classics | 1 | 1 | 3 | 6 | 7 | 5 |
| DB Stylists | 1 | 3 | 1 | 10 | 14 | 3 |
| CountryGirl | 0 | 4 | 1 | 2 | 10 | 1 |

| TOP SCORERS: | G | A | PTS |
|---|---|---|---|
| Carrie Gilmour, DB | 5 | 1 | 6 |
| Dianne Downey, AF | 1 | 5 | 6 |
| Amy Darling, AF | 2 | 3 | 5 |
| Edith Dagenais, Classics | 3 | 1 | 4 |
| Tanya Klein-Swormink, AF | 3 | 1 | 4 |
| Sandra Cloutier, AF | 2 | 2 | 4 |
| Allison Wigney, Classics | 0 | 4 | 4 |
| Shealyn Summers, Reds | 0 | 4 | 4 |
| Laura McDonell, Blues | 2 | 1 | 3 |
| Kelly Francis, Blues | 2 | 1 | 3 |
| Brianna Palubeski, Reds | 2 | 1 | 3 |
| Sonia Clements, DB | 2 | 1 | 3 |
| Sandy Roy, Reds | 1 | 2 | 3 |

### Winchester Town Hockey League

**RECENT RESULTS:**

Oct. 18: Cyclones 5 - Rangers 1
Rams 4 - Flyers 4

| STANDINGS: | W | L | T | GF | GA | PTS |
|---|---|---|---|---|---|---|
| Bud's Cyclones | 2 | 0 | 0 | 10 | 5 | 4 |
| Currie's Rams | 1 | 0 | 1 | 7 | 6 | 3 |
| Willy's Flyers | 0 | 1 | 1 | 8 | 9 | 1 |
| Blake's Rangers | 0 | 2 | 0 | 3 | 8 | 0 |

| TOP SCORERS: | G | A | PTS |
|---|---|---|---|
| John Guy, Cyclones | 3 | 2 | 5 |
| Will McLean, Flyers | 3 | 1 | 4 |
| Mike Deighton, Cyclones | 2 | 2 | 4 |
| Robyn Sadler, Cyclones | 2 | 2 | 4 |
| John Drew, Flyers | 1 | 3 | 4 |
| Scott Baldwin, Rams | 3 | 0 | 3 |
| Kelly Beckstead, Flyers | 2 | 1 | 3 |
| Travis Rowe, Rams | 0 | 3 | 3 |
| Darrel Moore, Flyers | 1 | 1 | 2 |
| Wes McLeod, Rams | 1 | 1 | 2 |
| Derek Vingerhoeds, Rams | 1 | 1 | 2 |
| Justin Morozuk, Rams | 1 | 1 | 2 |
| Kevin Williams, Flyers | 1 | 1 | 2 |
| Matt McBean, Cyclones | 1 | 1 | 2 |

### EOJBHL

Rideau-St. Lawrence Division
**Winchester Jr. "B" Hawks**
**Home Game**
**Fri., Nov. 4**
**8:15 pm**
**Westport Rideaus vs. Hawks**

Metro Division
**Metcalfe Jets**
**Home Games**
**Fri., Nov 4. vs. Ottawa West 8:15 pm**
**Sun., Nov. 6 vs. Perth 2:15 pm**

## Meet the HAWKS



### *Kyle Neville # 31, goaltender*

Kyle Neville is one of five Russell residents skating with the Winchester Jr. "B" Hawks this season. The 17-year-old played his minor hockey in the Russell association before tending goal for the Gloucester "AA" Midget Rangers in 2004-05. The rookie goaltender, a student at Osgoode Township High School, was listed on the Oct. 26 Rideau - St. Lawrence goalie stats sheet as the number two netminder with four games or 245 minutes played, 11 goals against, a 2.69 GAA and a 2-1-1 record. Neville wears Hawks jersey No. 31.


**LOCKE'S RENTALS & WELDING LTD.**
**General Welding Repairs & Fabrication**
**Steel • Cast • Aluminum • Stainless**
Steel Sales & Galvanized Tubing
Custom Punching & Shearing
Light Break Press Work
Stainless & Galvanized Water Tanks
Custom Fabrication & Installation of Livestock Stalls & Gates
**TOOL & EQUIPMENT RENTALS FOR HOME - FARM - INDUSTRY - CONTACTORS**
**11029 Cook Road**
**Dixon's Corners**
**Tel./Fax: 613-652-1620**



**ATTENTION HUNTERS!**
*For your wild game cutting, call*
*Your Full Service Butcher Shop*
**Greg's Quality Meats**
*Serving you since 1988*
**500 Church St., Winchester**
**774-2756**
*Greg Van Dellen Fax 774-4358*



**WILD GAME CUTTING**
**ON SUNDAY & MONDAY OF NOVEMBER**
**NOVEMBER 13 & 14 • NOVEMBER 20 & 21**
**DON'T FORGET YOUR TAGS! We will not cut without one.**
WE MAKE WILD GAME SAUSAGE - FRESH, SMOKED, PEPPERETTES, ETC.
*CALL AHEAD FOR APPOINTMENT and EVENINGS BY APPOINTMENT*
**Place your hunting camp meat orders!**
**Store Hours:** Mon.-Thurs. 8-6; Fri. 8-7; Sat. 8-5:30; Sun. closed



Home furniture
**Kemptville Home Furniture**
**2540 Hwy. #43 West, Kemptville**
**258-9333 1-800-810-4269**
www.kemptvillehomefurniture.com
www.home-furniture.ca

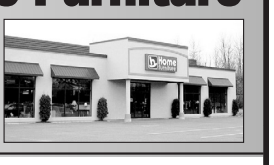

**NO INTEREST!! ABSOLUTELY NO FEES!!!**
Homecard No Fee Event Oct. 15 - Nov. 26
Choose either a do not pay up to six months or 12 equal payments on Homecard purchases of $200 or more - OAC.



B426
**The "York Street" Collection**
Traditional style abounds with the "York Street" bedroom collection. The rich cherry finish beautifully accented with carved detail and dentil moulding which is perfectly offset by the antique brass finish hardware. Turned finials and flute pilasters adorn this sophisticated furniture to further create a traditional atmosphere. Sleep within the beauty of the "York Street" bedroom collection.
**DELIVERY AVAILABLE IN THE AREA**
**Mon. - Thurs. 9 a.m. - 6:00 p.m., Fri. 9 a.m. - 8 p.m., Sat. 9 a.m. - 5 p.m.**

DRIVE IN AND WIN
**Peace-of-Mind Service Package**
**Multi-point Peace-of-Mind Inspection including:**
☑ Check Brakes ☑ Check Exhaust System ☑ Check Electrical System
☑ Check Cooling System ☑ Check Suspension
☑ Top-up of Washer Fluid and Check other Fluid Conditions
☑ Written Report on Findings and Much More
***PLUS*** ☑ Tire Rotation ***PLUS*** ☑ Lube, Oil and Filter Change
On now for only **$45.95†** Environmental handling charge will apply.

**Buy 3 Tires***
Get the 4th Tire
**FREE!**



Available on our full line of tires including:
BFGoodrich Momentum™ GOODYEAR
See retailer for additional qualifying brands.

**GRAND PRIZE**
MSRP $38,105



DODGE
**One of three 2006 Dodge Magnum R/Ts**
Details in store.

**ONLY AT YOUR NEIGHBOURHOOD CHRYSLER, JEEP®, DODGE RETAILER** *While quantities last. Must be dealer installed and excludes tires sizes 18 inches and over. Balancing and installation extra. Service offer and pricing applicable only at participating DaimlerChrysler Retailers. Maintenance Service includes up to 5 litres of Mopar Oil. Some exclusions apply. †Additional charges may be applied for diesel, V10s, HEMI® V8s, fluid disposal, semisynthetic and synthetic oils. Price does not include taxes. Retailer may sell for less. Offer expires January 21, 2006. Jeep is a registered trademark of DaimlerChrysler Corporation used under license by DaimlerChrysler Canada Inc. See your participating DaimlerChrysler Retailer for complete details.
Convenient. Affordable Chrysler Jeep Dodge SERVICE
We're better. **We'll prove it.**

WINCHESTER PRESS

Regular deadline for **Classified Ads** Monday at 5 pm

Regular deadline for **Display Advertising** Friday at 4 pm

# CLASSIFIEDS

613-774-2525 • fax 613-774-3967 • e-mail advert@winchesterpress.on.ca

**Classified Advertising Rates**

***All Classified Advertising Payable In Advance***

**30 cents per word, $6.00 minimum**

Classifieds will be accepted by telephone but must be paid by 5 pm Monday, for publication on Wednesday

MasterCard 613-774-2524 Fax 774-3967 VISA

E-mail: advert@winchesterpress.on.ca

**MONAST**

**Backhoe & Haulage Service Ltd.**

• Backhoe • Hy-hoe • Dozer
• Loader • Truck Rental
• Screened Top Soil and Sand
• Gravel • Pitrun • Sandfill
• Licenced Septic Installation
• Root Rake for Land Clearing



**448-2856**
**Fax 448-3998**

**HWY. 43E, CHESTERVILLE**

Collins Barrow
Chartered Accountants

Collins Barrow offers a full range of services in the areas of:

- Farm tax returns
- Financial statement preparation
- Personal and corporate tax returns and planning
- Bookkeeping services
- Estate planning
- Computer installation and training
- Debt restructuring and Insolvency services

Collins Barrow Winchester
475 Main Street
Winchester, ON K0C 2K0
tel: 613.774.2854
toll free: 800.268.0019
www.collinsbarrow.com

**TRIPLE B STRUCTURES LTD.**

**Butler Pre-Engineered Steel Buildings**
Commercial and Institutional

*WILLIAMSBURG, ONT.* *Over 15 years experience*

*RALPH BUTER*
*RANDY BUTER*
BUTLER
***Office 613-535-2820***

**PIVOTECH DOORS INC.** ***BUY DIRECT SAVE $$$***

**• Overhead Doors • Electrical Garage Door Openers**
**• Automatic Doors • Loading Docks**
**• Rolling Doors • Partitions**

***SERVICE • SALES INSTALLATION RETAIL • INDUSTRIAL WHOLESALE • FARMERS***

**24-HOUR EMERGENCY SERVICE**

**1700 Cayer Rd., Winchester** **774-1361**

**Free Cosmetic & Hair Workshop**

**For women living with cancer**

***Addressing the appearance issues resulting from treatments***

A complimentary 'tool kit' containing skin care products and color cosmetics is provided, completely free of charge, thanks to the support of the Canadian Cosmetic, Toiletry and Fragrance Association Foundation

To register call: **774-2420 ext. 5704**

***Look Good Feel Better Program* at the Winchester Hospital**

Look Good Feel Better
Serving Women Living with Cancer

*Tricia Art*

*Stained Glass & Equipment Gift Shop*

**Closing Sale 15-30% off**

*NEW HOURS: Thurs. - 1-5 pm; Fri. - 1-7 pm; Sat. 10 am-3 pm*

***Patricia Blouin***

**1004 Notre-Dame, Embrun** **443-5296 Fax 443-2051**

**Armstrong Burner Service**

***Call Bryant to the rescue!***

Bryant Air Conditioners & Bryant Furnaces
GAS • OIL • PROPANE
***SERVING DUNDAS 27 YEARS***
***CALL***
**24 HR. SERVICE 774-3522 WINCHESTER**
*FREE ESTIMATES • ASK FOR DWAINE*

unionGAS

WINCHESTER SPRINGS
**MOBILE WASH**

***For free estimates call***
**613-774-0394**
***and ask for Ralph***

**We offer a variety of services including**

- Washing, sandblasting and painting of agricultural buildings and equipment
- Rentals of 20-yard garbage boxes and closed boxes
- Flushings of drains and pits
- Cleanups and demolition
- Washing such as dairy barns and parlors

LAPLANTE CHEVROLET PONTIAC BUICK GMC

*For new or used vehicles, call*
**Lucien Ranger, Sales Rep.**
**613 764-2846**
**Fax: (613) 764-3692 Toll Free: 1-888-894-2282**
**632 Principale, Casselman, Ont.**
**www.laplantechevolds.gmcanada.com**



***The Most Famous Basket in the World!***

WELCOME WAGON SINCE 1930



For 75 years, Welcome Wagon has been recognized as Canada's largest and most respected greeting service.

Operating from coast to coast, Welcome Wagon is a Canadian-owned, FREE greeting service for families experiencing a lifestyle change.

Celebrating 75 Years 1930 — 2005

**Contact Pat Warren, 774-2943**

## Notice

**WINCHESTER PRESS OFFICE HOURS**
**Monday - Thursday 9 am-5 pm**
**Friday 9 am-4 pm**
**Closed Saturday and Sunday**
25stf

NOTICE – Doug Gilbert:
Please come back. – Lila
33

## Services

**CAR CLEANING**
For professional results let the pros at Akcent Motor Sales maintain your vehicle's appearance. Basic car wash to bumper-to-bumper. Reasonable rates. 774-0718.
41tfc

**ALCOHOLICS ANONYMOUS**
If you want to drink that's your business. If you want to stop, that's ours. Call AA, 774-5415 or 535-2284. For families of alcoholics (ALANON), 989-3337 or 535-2284.
26tfc

**VICTOR BROOKS & SON INC.**
Tree services. Take downs, trimming, planting, stump removal, bucket truck, chipper rental. Free estimates. 535-2322.
45tfc

**INCOME TAX RETURNS - E-FILE**
JMP BUSINESS SERVICES LTD. Accounting, bookkeeping, financial statements and payroll. Jose Poole, Vernon, 613-821-3436. Fax 613-821-5514.
33tfc

**HANDYMAN SERVICES**
All types of home renovations: drywall, taping, stippled ceilings, bathrooms, rec rooms, etc. Fully insured. 20 years experience. Call Maritimer Restorations, 798-6416.
48tfc

**CRACKMASTER CONCRETE**
Leaky basement repair from inside. Free quotes, reasonable rates, fully guaranteed. Call Rob at 613-551-6283, www.crackmasterconcrete.com
30-41

**MC'S TREE SERVICE AND CHIMNEY CLEANING**
Reasonable rates. Free estimates. Fully insured. Call 543-3625, ask for Dan McMillan.
32-35c

**WINCHESTER TAXI**
24 Hour Service. Local and long distance. Cell: 290-3995. Home: 989-2147.
33-34c

**OVERWHELMED BY HOUSEWORK?**
We can help. Experienced, reliable and honest, with references. Call 989-1449.
33-34

## Business Opportunity

**TAKE CHARGE OR YOUR FINANCIAL FUTURE**
Home based business; be part of a dynamic team and set your "retire me early", plans in motion. Full training and support. Rated No. 3 company in Business Week. Publically traded on NASDAQ. Join our team and secure your future. Nancy MacMillan, email: nancy.macmillan021@sympatico.ca or phone 613-448-1411.
31-34

## Help Wanted

HELP WANTED – New store opening soon, part-time and full-time help needed. Fax resume to 613-652-1967.
31-34

**AVON**
It's Christmas at Avon. To sell or buy 759-8163, or www.avon.ca
32-37c

HELP WANTED – Experienced installer required immediately by busy heating contractor. Call 613-258-1262 or fax 613-258-4748.
33tfc

HELP WANTED – Mature person to give showers to 9 seniors, Tuesday and Wednesday evenings each week. Call 613-591-0097 or 774-3391.
33c

HELP WANTED – Person to work with 10-year old boy with Aspergers, to aid with social skills, on part time basis. Please call 448-3281.
33

## Work Wanted

**G & K MOVING**
Affordable and reliable, fully insured. Garry 613-821-3555.
43tfc

WORK WANTED – Free Estimates. Carpentry, drywall, taping, painting: interior and exterior, bathrooms, basement finishing. 18 years experience. Call 774-5200.
50tfc

## Work Wanted

WORK WANTED – George's Moving, fair prices - dependable services, Ottawa and surrounding area homes, offices and apartments. George Byles, 821-4191.
40tfc

WORK WANTED – Karl's Moving. Reasonable rates. Seniors discounts. Call 613-652-2526.
47tfc

WORK WANTED – Spaces still available for child care in my home, Highway 43 between Chesterville and Winchester. Please call 774-5992.
32-33

## For Rent

**ROADABLE STORAGE TRAILERS**
Dry and watertight. By the week or month. Delivery charge extra. Call Ed Duncan 613-989-2838.
19tfc

FOR RENT – Industrial Drive, Chesterville. 450 square feet suitable for office or store front. Available May 1. Apply Durant's Flowers 448-2354.
51tfc

OFFICE FOR RENT – On Dawley Drive (Same building as Drivers License Bureau), Winchester, 900 square feet. **Also 900 square feet of office/store in Ingleside** available. For info call 652-2069 or 800-361-3305.
13tfc

## Accommodation

FOR RENT – Clean, spacious 2-bedroom apartment, ground floor, patio. Quiet, secure adult building. Laundry facilities, parking, storage. $625 plus hydro. 613-323-2416.
26tfc

FOR RENT – 2-bedroom apartment $650, South Mountain area. Heat included, no pets. Available immediately. Call 989-2103, 445-3257 or 989-1952.
26tfc

FOR RENT – 2-bedroom apartment in clean, quiet building in Winchester. Call 229-1653.
20tfc

FOR RENT – 486 Alexander St., Winchester. 3-bedroom, washer, dryer, fridge, stove, dishwasher and large back yard. Available Nov. 1. $850 per month, plus utilities. Oil heat. Phone 821-4375.
27tfc

FOR RENT – 1-bedroom apartment, heat and hydro included, $485 per month, available immediately. 2159 County Road 31, Winchester. 774-2920.
28tfc

FOR RENT – Available Nov. 1, townhouse in Winchester with 3 bedrooms. End unit with private driveway. More information, call 989-3336.
28tfc

FOR RENT – 2-bedroom apartment. Heat and hydro included. Available immediately. Phone 448-2755.
29tfc

FOR RENT – 2-bedroom apartment in Winchester. Fridge, stove, heat and hydro included. $850 per month. References required. Apply to Box DJ888, c/o Winchester Press, Winchester, Ontario, K0C 2K0.
30tfc

HOUSE FOR RENT – Greely, 2,800 square foot brick home, 5 bedrooms, 2 full baths, 5 appliances, must be seen. $1,200 per month, oil heat and hydro extra. 296-3455.
30tfc

FOR RENT – 1-bedroom apartment. Fridge, stove, laundry facilities, new carpets, ceramic floors. No pets please. Yorkview Apartments, 774-2374.
31tfc

FOR RENT – 2-bedroom house, available Nov. Utilities extra. No pets. Call 448-2159 after 6 pm.
31tfc

FOR RENT – Chesterville, large 3-bedroom apartment. Available Dec. 1, $750 per month, utilities extra. Please call for an appointment, 613-292-8706.
32-33

FOR RENT – 3+ bedrooms, 2,000 sq. ft. house, west of South Mountain. No pets. Dec. 1. $1,000 monthly, plus utilities. Contact ea750@ncf.ca
32-33

BOARDER WANTED – Includes full basement, woodstove, fireplace, own bathroom. Winchester area. $400 monthly, inclusive. Call 774-6987 after 5 pm.
33

FOR RENT – 2-bedroom apartment in quiet, secure building in Winchester. Ideal for seniors. Also, a 2-bedroom second floor apartment in Winchester. Call 774-2968.
33-34

FOR RENT – Bachelor Apartment, first floor, unfurnished, includes appliances. Non-smoker. Winchester Main Street. $495 per month, available immediately. Phone 774-3302.
33-34

**WINCHESTER TIRE SALES**

***(Div. Akcent Motor Sales Inc.)***

**12032 Dawley Dr., Winchester**

BESIDE THE LICENCE BUREAU

COMPARE OUR PRICES!

**PASSENGER AND LIGHT TRUCK TIRES INSTALLED AND BALANCED**

***All Makes of Tires Available***

National Tire MICHELIN BFGoodrich KUMHO TIRES GOODYEAR

**774-0718**

## Accommodation

FOR RENT – 3-bedroom townhouse located at 205 Main Street North, Chesterville. $635 per month plus utilities. Available Dec. 1. Phone 652-1306.
33

SHARED TOWNHOUSE – Riverside South subdivision (just north of Manotick), 3-bedroom, private bathroom, parking/bus service available, immediate occupancy. Cleanliness an absolute MUST. $500 per month. Call 822-0176.
33

BOARDER WANTED – Hobby farm, 5 minutes from WInchester. All privileges. Non-smoker with pleasant personality. $375 per month. Call 989-1449.
33-34

## For Sale

Photographs appearing in the *Winchester Press* are available in color. They must be prepaid when ordered and can be paid for by VISA or MasterCard. Order at the Winchester Press office, 545 St. Lawrence Street, Winchester, or phone 774-2524.
7stf

**PIANOS AND ORGANS FAWCETT'S, WINCHESTER**
Heintzman upright and grand pianos. Kurzweil digital uprights, grands and keyboards. Rebuilt pianos and organs. For appointment phone 613-774-2205, www.c360.ca/winchester
43tfc

**APPLES, CIDER, JAMS, CHUTNEYS AND GIFTWARE**
Smyth's Apple Orchard, 10 kms north of Morrisburg, follow the signs. Open 7 days per week. 652-2477. www.c360.ca/iroquois/smyths
28tfc

POTATOES FOR SALE – Kennebec white and red Chieftain, $10 per 50 lb bag. Country Kitchen Restaurant, 2159 County Road 31, Winchester.
28tfc

FOR SALE – Kenmore washing machine, $75; 1986 Firebird: 4 winter tires and mag wheels, $200, used 1 season, alternator $100 or best offer. Call Marcel 445-2807.
31-33

FOR SALE – 24' above ground swimming pool, pump, sand filter, ladder, cleaning net, pool cover (frame only), liner used one season. Completely disassembled, ready to go. $400. Call 774-4278.
32-34

**"Taste The Highlands"** – Shortbread available. St. Daniel's Ladies, South Mountain. Order by Nov. 21/05. Contact Joanne 989-5477 or Carol 989-3067.
33

FOR SALE – New 2-piece women's large Polaris ski-snowmobile suit. Phone 774-1093.
33

**EXERCISE MACHINES**
Cardio Glide and Health Walker. Like new. Cheap! 448-2873.
33

STORAGE TRAILER – For sale or rent. 45', clean and water tight. Phone 774-3148.
33-34

FOR SALE – V-tech kid's laptop; GameBoy color with recharger and 1 game; Play Station 2 games: Grand Theft Auto 3 and Gauntlet Dark Legacy. Please call 448-1493.
33

**SNOWBLOWERS**
Toro and Husqvarna 10.5 hp 30" only $1,399. Eastern Engines, County Road 31, Williamsburg, 535-2488.
33-34c

FOR SALE – Lakewood woodstove on legs, brown in color, in good condition. Asking $200 or best offer. Call 774-3492.
33

**ROOTS AND GAP CLOTHING**
(girls teen size small); antique floor model radio (Electrohome 32"hx28"w) $60; white bathroom vanity marble top sink with taps, 4' long, $50. 989-6060 after 7 pm. Leave message.
33-34

## Automotive

**VEHICLES FOR SALE**
For the nicest cars and trucks with pictures and prices call 774-0718 or go to www.akcentmotors.com.
45tfc

**Water Softener and Rust Filter In One Unit**

**REPAIRS TO ALL MAKES**

**GUY BOURDEAU 774-6110**

**Klein's Agri Services Ltd.**

**CUSTOM SNOW REMOVAL, SNOWBLOWING OR SNOWPLOWING, SALTING AND SANDING**

Per season or per trip.
Commercial or residential.
*Call Chris for a free estimate.*

**613-774-0909**
**613-229-8654**

## Automotive

FOR SALE – 1992 Grand Am, asking $1,800, as is. Call 613-652-2515.
30stf

FOR SALE – 1989 Corsica, $500, as is. Call 613-652-2515.
30stf

FOR SALE – 1988 Chev halfton, 305, automatic. $1,500 or best offer. Call 774-4677.
32-33

VEHICLE FOR SALE – Tired of being offered second rate vehicles, especially with a credit problem. Call Car-O-Line Auto's local 1-613-448-2488 or long distance toll free 1-877-820-5598. Over 50, late model VEHICLES TO CHOOSE FROM. Now online www.car-o-line.com.
33c

FOR SALE – Rice tires, 18.4x30 Firestone on rims, $1,200; 30.5x32 Firestone on 10 bolt rims, $2,400. Call 613-821-2997.
33c

FOR SALE – 4 Michelin Artic winter tires, P185/70R14, excellent condition, 4 hole rims; Rakz 3-bicycle carrier. Call 774-1953.
33-36

FOR SALE – 4 tires, all-season. Driven 2 summers. Size: SRX5000, radial GTH, M+SP215/60R15 93H. Asking $100. Phone 984-2095 after 6 pm.
33stf

FOR SALE – Get your Honda Civic ready for winter. Four 14" winter tires and rims, $150. Phone 774-6134.
33-34

WANTED – 4 winter tires on rims, to fit 2004 Dodge Intrepid. Phone 774-6134.
33-34

FOR SALE – 1988 GMC 1-ton truck, 5-speed 350, gas. Sealed bids will be accepted at the South Dundas Township Office by November 8, 2005, 12 noon. Call 613-535-2673.
33c

FOR SALE – 1998 Chevrolet Silverado, 8-cylinder, 5 litre, 3-door extended cab, blue exterior/interior, cap, power windows, doors and locks, tilt, cruise, air, remote starter, trailer hitch, 117,000 km, $14,000. Call 774-3170.
33-34

FOR SALE – 2001 Grand Am SE, 4-door, clean, 127,000 km, CD, spoiler, fog lights, cruise, AC, $6,500. Phone 984-0100.
33

## Household

**RBS APPLIANCE SALES AND SERVICE**
Used appliances: fridges, stoves, washers, dryers, etc. 258-2613, 1-800-465-0874.
15tfc

FOR SALE – Chest freezer, 9 cu. ft., $200; sewing machine, used twice, Brother XR35, paid over $400, asking $225; dryer, Kenmore, extra capacity, great shape, $200; washer, Kenmore, extra capacity, 2 years left on direct drive motor, $250; Ikea pine queen bed frame with headboard, footboard and built-in boxspring, $200; large basket chair with dark rose cushion, just recovered, $125; exercise equipment, similar to Tony Little's Gazelle, $100. Please call 774-0005.
33-34c

## Pets/Livestock

**AL BECKSTEAD 3B LIVESTOCK**
Dairy, beef, calves, old cows. Licensed buyer. 24-7. RR #1, Oxford Station, K0G 1T0, 613-258-5100 or cell 613-340-3066.
19-32

FOR SALE – Full blood Simmental cows and heifers, and full blood bulls (Fleckveigh), 1-1/2 years old and 10 months old. 821-0804 or (cell) 229-7301.
32-34

FOR SALE – Horses: 4-year old registered Paint mare, $1,800 negotiable; colt, Appaloosa/Paint/Percheron, 6-month old $800. Call evenings 821-5567.
32-33

FOR SALE – Percheron, 3-year old team, 1 gelding, 1 mare. Black. Call 652-1897.
32-33

**FOR RENT**
**Bachelor Apartment**
*Available immediately*
**774-3894**

**SNOW PLOWING**

Private driveways and parking lots.
Plowing, salt, hauling.
By the season, by trip.
*BOOK EARLY*
**Phone 774-3832**
**Wallace Byers**

# CLASSIFIEDS

**Read the Classified Advertising listings on-line at www.winchesterpress.on.ca**

## Pets/Livestock

FOR SALE – Beagle puppies, well bred, healthy. Males, $150; females $175. Please phone Mon.-Thurs. after 6 pm 613-984-2553.
33-34

FOR SALE – Fresh heifer by Lartist. Dam is VG. Quiet heifer, easy to handle. Asking $1,500. Call George Ennis at 774-2079.
33

## Recreational

FOR SALE – 2003 Polaris Predator 90 4-wheeler, $2,500. 774-2847 after 6 pm.
33

## In Memoriam

CINNAMON – In loving memory of a dear husband, father and grandfather, Orville, who passed away November 7, 2002.
Our thoughts are always with you,
Your place no one can fill.
In life, we loved you dearly,
In death we love you still.
We know you walk beside us,
And when our lives are through,
We pray that God will take our hands
And lead us straight to you.
– Always remembered,
– Lillian and family
33

**WILMOTT STANLEY**
In loving memory of our dear father and grandfather, Wilmott, who passed away November 2, 2002.
Loving and kind in all his ways
What a beautiful memory he left behind.
Dad - we love you and we miss you.
– Marj, Lois and Wilton, Maybelle, Lorna and Ron and families
33

O'NEILL – In loving memory of our dear mother, Dora Blanche, who passed away November 7, 1995.
In our hearts your memory lingers,
Sweetly, tender, fond and true.
There is not a day, dear Mother,
That we do not think of you.
– The Family
33

HANES – In loving memory of a dear husband, father, grandfather and father-in-law, George, who passed away November 7, 2000.
Time may hide the sadness,
Like a smile that hides the tears.
But precious memories never fade,
Despite the passing years.
The special years will not return,
When we were all together.
But with the love within our hearts,
You will walk with us forever.
– Lula and family
33

PATTERSON – In loving memory of a precious daughter, Whitney, who was taken away so suddenly that November 7th day.
Four years have come and gone,
With her ten best friends scattered
and moving on.
I wonder what my little girl
Would be doing, if she were here today?
Missing you so much (Ducky) (PeeWee).
– Love, Dad
33

## Coming Events

**WINCHESTER LIONS CLUB**
**515 Albert St. 774-2630**
***BINGO***
Every Monday
*HALL RENTAL*
***THRIFT STORE***
OPEN: 9 am-3 pm, Tuesday to Saturday
3tfc

**DUNDAS COUNTY PLAYERS**
**"DEATHTRAP"**
A devilishly clever thriller in two acts, by Ira Levin. Nov. 4,5,11,12 at 8 pm. Sunday matinees Nov. 6 and 13 at 2 pm at the North Dundas Old Town Hall, Winchester. Tickets $10 available at Shadbolts (Stedman's) or by calling 448-3534.
29-33c

**CHRISTMAS BAZAAR**
**MOREWOOD UNITED CHURCH**
Sat., Nov. 5 from 11 am-1 pm. Baking, plants, crafts, sewing, soup and sandwich lunch $5. Santa's Workshop - a place where children can buy gifts for parents and siblings, free gift wrapping.
31-33c

**173rd ANNIVERSARY**
**VERNON PRESBYTERIAN CHURCH**
Sun., Nov. 6, 11 am. Speaker: Rev. Ted Stevens. Evening Praise Service, 7 pm, "Sound of Marvelville Choir", our church choir and others. Please join in our celebrations. Refreshments to follow.
32-33

**METCALFE UNITED CHURCH**
**LUNCHEON AND BAKE SALE**
Sat., Nov. 5, 11:30 am-1 pm. Soup, sandwiches, dessert, tea, coffee, juice. Adults $6, ages 5 and under $3.
32-33

**HARVEST SUPPER**
Osgoode Baptist and Vernon United Church on Sat., Nov. 5, at Vernon Community Centre. Sittings are at 5 pm and 6:30 pm. Adults $12; children 5-12 years, $5; under 5 are free. Advanced tickets can be reserved from the following people: Metcalfe: Robb's 821-2663, Mary Wyatt 821-3578; Greely: Jones' 821-2943; Russell: Turley's 445-0222; Winchester: Kinsella's 774-5336; Vernon: Porteous' 821-2174, Crate's 821-7975.
32-33c

**EUCHRE TOURNAMENT**
Winchester Legion, first Saturday of every month commencing Nov. 5. Registration at 12 noon. Fee: $20 per team. Maximum 20 teams. Cash prizes. Lunch available.
32-33c

**HALLOWEEN DANCE**
Tri-County Country Music Association, Sat., Nov. 5 at 8 pm, Morewood Rec. Centre. $5 at the door.
33

## Coming Events

**CHRISTMAS CRAFT**
**SHOW AND SALE**
Sat., Nov. 5, 9 am-3 pm, Iroquois Legion Branch 370. Soup and sandwiches also. Sponsored by Legion Ladies Auxiliary.
32-33c

**BAG SALE DAYS**
At Ye Olde Bargain Shoppe, Chesterville. Nov. 2-3 and Nov. 9-10: Wednesdays from 1-3 pm and Thursdays from 1-3 pm and 6-8 pm. Holy Trinity Anglican Church Hall basement, Queen Street, Chesterville. Grocery bag $5; regular garbage bag $12; and XL garbage bag $15. See you there.
32-33c

**ANNIVERSARY SERVICE**
Mountain-South Mountain United Church Sun., Nov. 6, 11 am. Guest Speaker: Rev. John Counsel, Bethel Pentecostal Church, Ottawa and C.F.R.A. week night pastor. Special Music: choir and Gospel Singers. Following the service a light lunch will be served. Everyone welcome.
32-33c

**THE TREASURE CHEST**
**FAMILY CONSIGNMENT**
2A Water Street, Chesterville, (beside the Heritage Restaurant). 448-3489 or 1-866-771-5269. Owned and operated by Tammy Ridge and Jodi Doyle-Tims.
33c

**GYS EUCHRE**
Welcome everybody to the Seniors' Euchre, Thursday, Nov. 10, 7:30 pm, Lions Hall, Winchester. Lunch and Prizes. Info: 774-2134
33

**ATTENTION**
**WINCHESTER LEGION**
**MEMBERS**
Memberships for the year 2006 are now due. Payment before Nov. 30, $33; Dec. 1-31, $35; after Jan. 31, $38. All memberships paid before November 30 are eligible to win free membership for the year.
–Thank you,
–Membership Committee
33-36c

**CHRISTMAS**
**ARTS AND CRAFT SHOW**
Sponsored by the Kinette Club of Kemptville, Sat., Nov. 12 and Sun., Nov. 13, 10 am-4 pm. **New Location: North Grenville Municipal Centre.** Free parking. All proceeds to support local community needs.
33-34c

**CENOTAPH CEREMONIES**
The Osgoode Township Historical Society welcomes the community to Cenotaph Ceremonies on Sat., Nov. 5 starting at 10:30 am at the museum in Vernon. Special Exhibit from Ontario Archives "War of 1812" on display. Refreshments to follow.
33c

**CHRISTMAS**
**BAZAAR AND LUNCHEON**
Trinity United Church, Chesterville, Sat., Nov. 12, 11 am-2 pm. Handywork, crafts, baking, used books, White Elephant, touch and take, plants. Silent Auction. Luncheon $5. Everyone welcome.
33-34

**HALLVILLE UCW**
**FAMOUS LUNCHEON**
Sat., Nov. 5, 11 am-1 pm at the Mountain Community Hall. Homemade soup, sandwich, dessert, $8. Home baking, crafts, Silent Auction, etc. Everyone welcome.
33

**MEN'S BREAKFAST**
At the Country Kitchen, Sat., Nov. 5, 8:30 am. Hear Rev. Jack Plaizier, former pastor, former truck driver, as he tells his story to strengthen men's hearts for God. Sponsored by Winchester Wesleyan Church. All MEN welcome (Order from the menu). 774-3137 for details.
33c

**OLD TIME HYMN SING**
2 pm Sunday afternoon, November 6, at the Winchester Wesleyan Church. It's our Anniversary, and this afternoon service is a time to look back and be thankful for the hymns of our past. The music will be provided by Rev. Jack and Darlene Plaizier, Rev. Thurland and Lorraine Brown, and YOU, the congregation. All welcome. 774-3137 for details.
33c

**2nd ANNUAL BENEFIT CONCERT**
**AND SILENT AUCTION**
Sun., Nov. 6, St. John's United Church, Kemptville. Silent Auction 6:30 pm, Performance 7 pm. Free will offering. Refreshments.
33c

**UPPER CANADA PLAYHOUSE**
**CHRISTMAS AUCTION**
Sat., Nov. 12 at Matilda Hall, 5:30 pm. Silent Auction/Social Hour: 6:30 pm; Dinner: 8 pm; Live Auction. For tickets call 613-543-3713.
33c

**COUNTRY CHRISTMAS**
**METCALFE FARMERS' MARKET**
Nov. 19 and Dec., 10 from 10 am-4 pm. New location: Greely Legion, 8021 Mitch Owens Road (east of County Road 31/Bank St.) Free admission. Local baking, produce and crafts.
33-35c

## Congratulations

Congratulations is extended to
**Sheryl McDiarmid**
who was recently nominated for and received the Canadian Association of Nurses in Oncology, Berlex Award for Excellence in Hematology, Oncology Nursing.
*– Love from your family, friends and co-workers*

## Coming Events

**HALL FOR RENT**
Parties, special events. Winchester Curling Club. LLBO licensed for 130 people. Kitchen, ice surface available. Call Tom Sloane 774-0321.
33c

## Yard Sales

**MOVING YARD SALE**
Two weeks: Sat., Nov. 5 and Sat., Nov. 12 from 9 am-2 pm. Some antique items and furniture. Civic #12307, County Road 3, (Ottawa St.), Winchester.
33

**MULTI-FAMILY YARD SALE**
Sunday, Nov. 6, 8am-4pm. 11 George St., Crysler. Furniture, toys, lamps, clothing etc. Weather permitting.
33

## Auction Sales

**AUCTION SALE**
**LIQUIDATION OF MOSTLY NEW WELDING, AUTOMOTIVE AND BODY SHOP SUPPLIES, TOOLS AND MORE**
**To be held on site at 24 Ninth Street East (formerly Julien's Supply), Cornwall, Ontario.**
**MONDAY, NOVEMBER 7**
**commencing at 10 am Sharp!**
King 5-in-1 saw, sander, router, drill press and wood lathe (new); 110 volt portable air compressor; 220 volt portable air compressor; body shop paint mixing machine, approximately 4 years old, paid $8,000; quantity of new body panels including many for GMC, Ford and Chev pick-ups from mid 80s to mid 90s including bumpers, fenders, 1/4 panels, rocker panels, box sides and more; some new body parts for 1967 and 1968 Camaro; approximately 60 gallons of new automotive car paint in various colors; assortment of automotive parts including brake rotors, shoes and pads, ignition parts such as plugs, wires and distributor caps, U-joint kits, seals, filters and more; welding supplies and materials including boxes of .045 spools of mig wire, new goggles, brushes, chipping hammers and more; large quantity of new grinding disks, wheels and sand paper; new parts for Accu Spray and Bink paint guns; good assortment of new nuts, bolts, washers and other hardware; bolt bins; 2 used 105,000 BTU suspended gas furnaces; good assortment of hand and power tools; many other articles too numerous to mention.
**NOTE: THIS IS A MONDAY SALE!**
**Owner and Auctioneer not responsible for loss or accident.**
TERMS: Cash or Cheque with Proper ID
**PROPRIETOR**
**Mr. Rodger Delorme**
AUCTIONEER
Peter Ross Auction Services
Ingleside, Ontario
613-537-8862
www.theauctionfever.com
33c

## Auction Sales

**AUCTION SALE**
**HOUSEHOLD FURNITURE, ELECTRICAL SUPPLIES, TOOLS, LAWN TRACTOR AND GARDEN EQUIPMENT, AND MISCELLANEOUS ARTICLES**
**2305 8th Line Road. 1 mile north of the Village of Metcalfe. Watch for Auction signs.**
**SATURDAY, NOVEMBER 12**
**commencing at 10 am**
**Having sold our property we offer the following:** Quality La-Z-Boy recliner with massage and heat, like new; loveseat like new; 2 Roxton loveseats; Roxton recliner; Karina-Rya wool rug, 9'x11'; queen-size hide-a-bed; brass end tables; Singer sewing machine; walnut magazine stand; captain's chair; oak office desk; filing cabinet; safe; selection of kitchen utensils, dishes, pots and pans; stereo systems; weight set; assorted baby equipment (e.g. stroller, etc); many other assorted household items.
**Tools and Equipment:** Gray 2-section mechanics tool chest, like new; nice selection of hand tools; electrician pouch and tools; new tile cutter; Mastercraft upright air compressor, new; Bosch sabre saw; hand grinders; pressure washer; electric drills; selection of electrical panels, plugs, switches, connections and wire, new and used; selection of nuts, bolts and screws, etc; new dremel; ladders; Rockwell Beaver table saw; drafting table; wood chisels and tools; lineman gloves; assortment of other electrical equipment and hand tools; hand carts.
**Lawn and Garden Equipment:** Deutz-Allis 917 hydro lawn tractor with 48" mower, 4' snowblower, 40" rototiller and plow, runs well; steel 5'x8' trailer with ramp, good condition; push mower; lawn trailer; lawn sweeper; weed eater; assorted lawn and garden tools; assorted lumber; small travelling kennel; extension cords; grease guns; gas cans; many other assorted items.
**Note:** A very interesting auction, great for the home owner, contractor or handyman. Mr. and Mrs. Ferguson have been in the electrical contracting business for many years.
**Owners and Auctioneers not responsible for accidents.**
Refreshments Available
TERMS: Cash or Cheque with Proper ID
**PROPRIETORS**
**Hugh and Lois Ferguson**
AUCTIONEER
James and Hill Auction Service Ltd.
Stewart James
613-445-3269
Carson Hill
613-821-2946
33-34c

**Auction Sales continue on next page**

**BIRTH ANNOUNCEMENT**
***Mason Clarke Link***

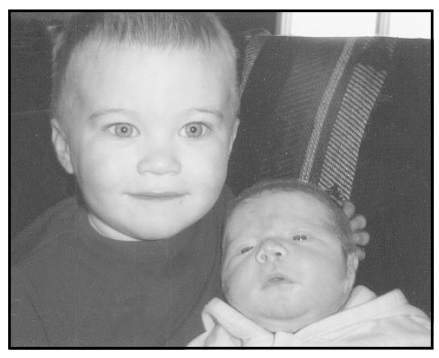

Jack Link is excited to welcome his new brother, Mason Clarke, born on Friday, September 30, 2005 at 12:58 am, weighing 8 lb. and 22 inches long. Proud parents are Murray and Lori Link, and grandparents Graham and Kim Link of Winchester and Lloyd and Barb Ambler of Manotick. Many thanks to Dr. Rivington and the nursing staff at WDMH.

**BIRTH ANNOUNCEMENT**

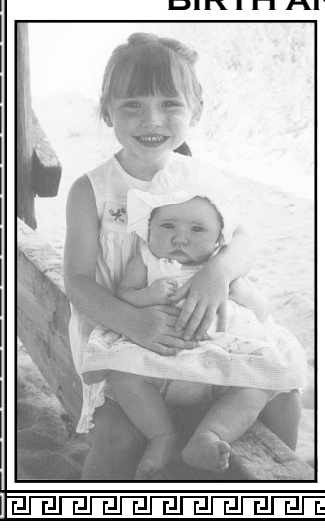

***Fun, Sun and Another Little One***
Presley welcomes with love her new little beach buddy
**Carleigh Jean-Marie Barwick**
Born April 10, 2005,
weighing 8 lb., 5 oz.
Proud parents are
Shelley (Verhey) & Randy Barwick
of Sunset Beach, N.C.
Grandparents
Adri & Barbara Verhey
Great-grandmother Marjorie Keyes

*~ IN MEMORIAM ~*
**Johnston, Kenneth**
**In loving memory of a husband, dad, dad-in-law and a special grandpa who passed away 10 years ago today, November 2,1995.**
We often sit and wonder
What you would say or do
If only you knew the changes
Since God parted us from you...
We can't have the old days back
When we were all together
But secret thoughts and loving hearts
Will be with us forever.
*– Gwen, Allan, Sharen, Melissa, Amy & Allison*


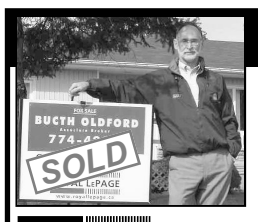
**ESTATE PLANNING**
***Know the true value of your home and real estate!***
*CALL ME*
**Butch Oldford 774-4253 Cell. 229-7795**
***Associate Broker • Real Estate Consultant***
**www.butcholdford.ca**
ROYAL LEPAGE GALE REAL ESTATE
INDEPENDENTLY OWNED AND OPERATED BROKER

***THIS WEEK'S SPECIALS!***
**3/4" Solid Hardwood Flooring**
***Sale $5.25 sq. ft.***
**Reg. $7.19 sq. ft.**
**Halloween Decorations**
**50% off** *While supplies last!*
**CURRAN FLOORING CENTRE**
**448-1005 • 18 Industrial Drive, Chesterville • 448-2068**

**Terri's Esthetic Studio**
▸ *GEL NAILS* ▸ *WAXING* ▸ *FACIALS* ▸ *MANICURES* ▸ *PEDICURES*
**Terri Van Haren, *Esthetician***
**10637 Gilmour Rd., Brinston**
**613-652-4898** **Toll Free 1-866-435-1489**

***FALL SPECIAL***
**DA-MAUR CARPET CLEANING**
Over 25 Years Experience
**Superior In-Truck Mount Steam Cleaning**
**Will Professionally Clean Your House**
***(Excluding Finished Basements)* With Our Own Water Supply**
**REG. $100 NOW $90** ***ON PRESENTATION OF THIS AD***
(incl. L.R., D.R., 3 Bd.R. (T.A.'s), 1 set of stairs & upstairs hall) **MAX. 700 SQ. FT.**
**CALL AND BOOK NOW! 445-6452 Saturdays Available**

**LIFE DOESN'T STAND STILL AND NEITHER SHOULD YOUR INVESTMENTS.**
**Tony Desnoo**
*Investment Representative*
215 Van Buren St.
Kemptville, ON, K0G 1J0
Tel. 613-258-5386
www.edwardjones.com
Member CIPF
To see if rebalancing makes sense, call or visit today to request a free Portfolio Review.
Edward Jones
MAKING SENSE OF INVESTING


## Card of Thanks

We wish to thank the members of the volunteer fire departments who responded to the fire that destroyed our barn at Sullivan Farms on Sunday, October 23rd. Thanks also to our neighbors and to the ladies of the Trinity United Church Women for sending food from the harvest supper for the firefighters.

***– Rob, Penny, Anne and Jim Sullivan***

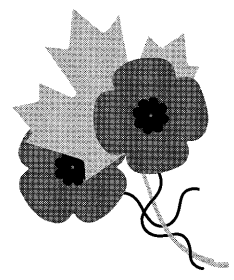

**I am looking to contact**
**ALL VETERANS or their families**
who were either born in or have lived in the Township of Osgoode

**I am currently gathering information to be included in the book:**
***'In Our Defense: The Veterans and Military Heritage of Historic Osgoode Township'***

If you are a Veteran or are currently serving or have an ancestor who served, I would like to speak with you.

*Please contact:* **Coreen Atkins-Sheldrick,**
**Box 185, Vernon, Ontario, K0A 3J0; 613-821-3950;**
**dwnszprd@hotmail.com**

**IN MEMORIAM**
***Kevin Roger Joseph Rudowski***
**October 11, 1984–October 31, 2000**

The month of October has come, your birthday and the month you died. What can we say other than we struggle to live every day of this month and we are filled with heartache and sadness. Five years have passed and you would think that as each year goes on, it gets easier. However, it doesn't, you just learn to hide it better. You would have been 21 this year, where the possibilities for your life would be endless, but instead it ended suddenly, and the only way we can see you is to visit your grave or look at your pictures. The pain gets unbearable, we miss you so much. Not a day goes by that we don't think of you and wonder what our lives would be like if you were here. We miss you with everything inside of us. You completed our lives like no other one could. You were a parent's only son, a sister's breath of fresh air, an uncle who was magical with kids, someone's best friend, a girl's lovable boyfriend, and surely a 'ladies' man'. You were everything that some people couldn't achieve in a lifetime if they tried. Although you are not with us now, you will be in our hearts every moment of every day until we are lifeless ourselves. The day will come when we will be together again and we will meet in heaven, where no one will separate us. You are part of us and you always will be – you're the part in our hearts that makes us go on. You have taught us to forgive and forget all the petty things that happen in life. You taught us not to take things for granted and to live life every day with happiness and love like it's our last. Your life has touched the hearts of many others and will live on forever.

***– With love, Dad and Colleen***
***XOXOXOXXO***

# CLASSIFIEDS

**Read the Classified Advertising listings on-line at www.winchesterpress.on.ca**

## Auction Sales

**ESTATE AUCTION SALE**
**To Settle the Estate of the Late**
**Grove Lane**
**of Pelton's Corners**
**From Kemptville travel east on Highway 43 approximately 5 km to Highway 22 (at flashing lights), turn south on Highway 22, travel approximately 5 km to South Gower Baptist Church, turn east on Latourelle Road, travel to the first place on the north side of the road – OR – from Highway 401 take exit 730 (Cardinal) and travel north on Highway 22 approximately 25 km to Latourelle Road and turn east. Watch for signs.**
**SATURDAY, NOVEMBER 12**
**commencing at 10 am**
**Tractors:** 1937 IH 1020 on rubber; 1942 IH 04; 1952 IH W6; Cockshutt 70; 1946 MH 81S (50%); 1944 MH 102 JR (50%); Oliver 77 (50%); assortment of lawn tractors ranging from 8-16 hp; wide assortment of antique tractor parts including fenders, fuel tanks, rims and more.
**Hit and Miss Engines:** Goold, Shapely and Muir upright 2-1/2 hp; spoked fly wheel Fairbanks Morse 1-1/2 hp; spoked fly wheel Bean special cub; Cushman motor works, 3hp; International 3-5 hp.
**Vehicles:** 1953 4-door Buick; 1981 Cadillac Coupe DeVille.
**Tools and Shop Equipment:** Vehicle hoist; valve grinder; air compressor; brake lathe; vises; metal band saw; electric hack saw; floor jacks; bottle jacks; mobile hydraulic shop crane (8,000 lb. capacity); wheel balancer; vulcanizer; battery charger; engine diagnostic equipment; pressure washer; posthole diggers; weed eaters; shop vacs; chain saws; 6" jointer; lawn and garden tools; hand tools; hardware bins; roller tool cabinet; work benches and more; trailer axles; frames and hitches.
**Antiques and Collectibles:** Turnip planter; butter churn; cream separator; wagon scales; hand pump; antique tools; old chairs; treadle sewing machine; cabinet style gramophone; wall and mantle clocks; cream can; horse drawn cultivator and plough; wagon wheels; old radios and more.
**Building Materials:** Hydro poles; windows; doors; large selection of lumber; garage doors; electric garage door openers; wire mesh; chain link fencing; page wire and more.
**Farm Equipment:** Bedding chopper (11 hp Honda engine); livestock gates; cultivators; ploughs; wagons; trailers; hay rake; disc; 3-drum land roller and more.
**Furniture and Household Effects:** Sideboards; chest of drawers; desks; sofas; cabinets; fridge; stove; wringer washer; heaters; fans; water cooler; dishes; glassware and more.
**Miscellaneous:** 4 hp outboard motor; snowblowers; small engines; PTO pumps; hydraulic valves and cylinders; metal lockers; concrete saw; lawn roller; pressure tank and pump; many other articles too numerous to mention.
**Owner and Auctioneer not responsible for loss or accident**
Canteen and Washroom
TERMS: Cash or Cheque with Proper ID
AUCTIONEER
Peter Ross Auction Services
Ingleside, Ontario
613-537-8862
www.theauctionfever.com
33-34c

**AUCTION SALE**
**for Mrs. Isabelle Shaw**
**18 Elizabeth Drive, Iroquois**
**SATURDAY, NOVEMBER 5**
**commencing at 10 am**
Eight-piece modern oak dining room suite; Duncan Phyfe dining room suite; Victorian settee; 1940s-style chesterfield and 2 chairs; 2 wicker armchairs; oak library table; assorted small wooden tables and stands; washstand; quantity of modern plastic, vinyl and homemade dolls; doll stands; books; furniture and showcases including an antique cheese case; wigs, fabric, notions and other supplies for making dolls and doll clothes; sewing baskets; sewing machine; 2 stuffed owls; coal oil lamps; good china, glass, crystal and silver pieces; dog trophies; figurines; knick-knacks; assorted kitchenware; entertainment centre; TV; bedroom suite; valet; linens; blankets; day bed; bed chesterfield; filing cabinet; lawn furniture; concrete bird bath; forks and shovels; whipper snipper; aluminum ladders; some hand tools; plywood.
**Note:** An excellent auction.
House Sold
Sale Tent on Site
TERMS: Cash or Approved Cheque
AUCTIONEER
James Cooper
613-652-4145
For full list visit
www.theauctionfever.com
33c

## Auction Sales

**AUCTION SALE**
**for Mr. James Campbell**
**178 Park Street East, Prescott**
**MONDAY, NOVEMBER 7**
**commencing at 10 am**
GE refrigerator; Moffat stove; microwave; Brentwood washer; round maple table, 4 chairs and buffet; square top, rope-leg table; library table; loveseat; chesterfield; French provincial coffee table; end tables; small desk; two 3-piece bedroom suites; cedar chest; night table; 2 trunks; book case; selection of good dishes including cups and saucers; Blue Mountain pottery; books; lamps; smoker; mantel clock; blankets and linens; assorted kitchenware; Electrolux vacuum cleaner; RCA television; humidifier; electric heaters; Toro 5 hp snowblower; MTD 5 hp snowblower; Viking 7 hp outboard motor; antique wheelbarrow; aluminum and wooden ladders; forks and shovels; assorted tools; box lots of miscellaneous hardware and so on; brick pile; numerous other articles.
TERMS: Cash or Approved Cheque
AUCTIONEER
James Cooper
613-652-4145
33c

**FARM AUCTION SALE**
**TRACTORS, MACHINERY,**
**BELGIAN HORSES,**
**TARP SHED AND MORE**
**Seven Hills Farms, 21580 Seven Hills Road. Go 1 mile south of Vankleek Hill on Highway 34 to Aberdeen Road, turn east, travel 3 miles to Seven Hills Road, turn south. Watch for signs!**
**SATURDAY, NOVEMBER 5**
**commencing at 10:30 am**
**Full Listing in Last Week's Press**
**Owner and Auctioneer not responsible for loss or accident.**
Canteen
TERMS: Cash or Cheque with Proper ID
AUCTIONEER
Peter Ross Auction Services
Ingleside, Ontario
613-537-8862
www.theauctionfever.com
33c

**HOUSEHOLD AUCTION**
**McHaffie Flea Market**
**Morrisburg**
**THURSDAY, NOVEMBER 3**
**commencing at 6 pm**
Hall opens at 5 pm day of sale
Antique dining table with 6 chairs; antique china cabinet; brown velour couch and chair; wood couch; love seat and lamps; child's crib; rototiller; cabinet sewing machine; exercise bike; electric snow shovel; wall oven; Tracker exerciser; barbeque; small Kenmore freezer; Yamaha electric organ with bench; guitar; 3-piece coffee and end tables; lamps; mirrors; 3-piece wall unit; chest of drawers; vanity and bench; dishes; ornaments; glassware; JVC camcorder; new outside light fixture; golf clubs; like new 5-piece bedroom set, excellent condition; many unlisted items.
Photo ID required to register
TERMS: M/C, Visa and Interac
AUCTIONEER
Sheila McHaffie
33c

*Be wise... advertise*

FOR SALE

**Top quality Holstein heifers**
due to freshen within two weeks.
Reasonably priced.

**Cornwall Cattle Co.**

**Jason Maloney**
**St. Andrew's West**
**16925 Maloney Rd.**
**Office: 613-937-3338**
**Cell: 613-362-0487**

PARAMED
*Home Health Care*

REQUIRES
**PSW & HSW Workers**
**(Level 2 or 3)**
**for North and South Dundas Counties and North Stormont**

*We offer: Flexible hours, competitive benefits & compensation, orientation and ongoing training*

*Please send resume:*
**ParaMed Home Health Care**
812 Pitt Street, Unit 16, Cornwall, Ontario, K6J 5R1
Attention: Donna Tinker
OR Fax: 613-937-3714

**EMPLOYMENT OPPORTUNITY**

Kitchen cabinet manufacturer looking for a
**Cabinet Maker**
Full-time position. Minimum of 2 years experience.
Salary according to experience.
*Please fax your resume to:*
**613-448-1878**
**or call Rej or Danielle Pomainville at Morewood Kitchens at 613-448-2739**
MOREWOOD KITCHENS
**CUSTOM DESIGNED CABINETS**

**Employment Opportunity**

A local insurance firm in the area is looking for a
**Customer Service Representative**
**in their Crysler office**
***Full-time Position***
*Please submit resumes to:*
Box BR932 c/o Winchester Press
P.O. Box 399, 545 St. Lawrence Street
Winchester, Ontario, K0C 2K0

**KDH Health Centre** is seeking a:
**Registered Practical Nurse (RPN)**

Required to work with an energetic team of doctors, nurses and reception staff in a computerized medical record environment.

This is a part-time, non-unionized position and offers some regular shifts with flexibility, as required, for occasional other coverage.

*Qualifications will include:*
- Current registration with the College of Nurses of Ontario.
- Current BCLS Certificate.
- Excellent interpersonal skills with patients and other health care professionals.
- Excellent oral and written communication skills.
- Good organizational and time management skills with ability to multi-task.
- Experience in a family medicine office.
- Computer literacy.

Qualified applicants may apply no later than Friday, November 4th, 2005, via mail, e-mail or fax to:

Colin Goodfellow, Chief Executive Officer
Kemptville District Hospital
P.O. Box 2007, Kemptville, ON, K0G 1J0
cgoodfellow@kdh.on.ca
Fax: (613) 258-7853

*We thank all applicants, however, only those selected for an interview will be contacted.*

parmalat

**Parmalat Canada,** a major food processing company focused on dairy products has an opening at its ***Winchester*** facility as follows:

**OPERATIONS ACCOUNTING ANALYST**

General Accountability:

The Accounting Operations Analyst provides analytical support to the Operations group and Head Office Finance. The individual will need to develop a solid understanding of the various manufacturing processes in order to provide value added analysis of manufacturing variances and KPI's. Additionally, must acquire expert understanding of milk costing within regulatory environment. Support Plant Controller in preparation and analysis of month end results within deadlines and calculation milk payment to board. The position also plays a key support role in the audit of inventories, operating results and milk board payments. Other tasks include special requests and the annual budgeting cycle.

Key Responsibilities:
- Support manufacturing with timely valued added information
- Support Plant Controller in meeting all deadlines, and in preparation of annual budgets and quarterly forecasts
- Audit activities: milk, inventories and financial

Key Attributes
- Professional accounting designation or in senior level of program
- Experience in dairy industry or manufacturing
- SAP R3 manufacturing experience with knowledge of BOMS & Recipes beneficial
- Excellent analytical, communication and interpersonal skills, enjoys working in a team environment.
- Strong in Microsoft Excel
- Ability to work independently under tight deadlines.
- Supervisory experience preferred.

Apply by November 23, 2005 to:

Parmalat Canada – Attn: Human Resources
P.O. Box 430, 490 Gordon Street
Winchester, Ontario K0C 2K0
Fax: 613 774 2685 or email: mona_bratanescu@parmalat.ca

We thank all applicants for their interest, however, only those selected for an interview will be contacted.

We're as close as a click of the mouse.
Read the top local stories even when you're away from home.
www.winchesterpress.on.ca

THIS WEEK'S SPECIAL
**2000 CAVALIER**
125,000 kms, local trade-in.
Certified, e-tested.
**$6,250** + taxes
A31 Auto Sales
PRE-OWNED VEHICLES
10791 County Rd. 2, Iroquois
**613-652-4269**

# NETWORK CLASSIFIEDS

***"Advertise Across Ontario or Across the Country"***

### AUTOMOTIVE

MOTOR VEHICLE dealers in Ontario MUST be registered with OMVIC. To verify dealer registration or seek help with a complaint, visit www.omvic.on.ca or 1-800-943-6002. If you're buying a vehicle privately, don't become a curbsider's victim. Curbsiders are imposters who pose as private individuals, but are actually in the business of selling stolen or damaged vehicles.

### BUSINESS OPPS.

OWN YOUR OWN STORE - Country Depot, TrueValue Hardware, V&S Department Store Dealerships available. New & existing locations. No Franchise Fees - receive Yearly Dividends. Call TruServ Canada TODAY - 1-800-665-5085 www.truserv.ca.

THE PERFECT HOME BUSINESS! Simply returning calls. NO Selling or Explaining! Car Bonus! ATTENTION: Stay at Home Parents. Business Minds Wanted. www.PowerToEarn.com, 1-877-329-9490.

FRANCHISE OPPORTUNITY - Liberty Tax Service seeking entrepreneurs to be part of the fastest growing international tax service EVER! Call Toll-Free 1-877-902-7089, www.libertytaxcanada.com.

### BUSINESS SERVICES

WORK FROM HOME ON YOUR COMPUTER. Full or Part Time. No Experience Required. Start today. Visit our website now. www.MyHomePCJob.com. Code: A1.

### CAREER OPPS.

BANFF, ALBERTA: Canada's most famous hotel - The Fairmont Banff Springs - Full-time, permanent opportunities as Housekeepers and Dishwashers. Excellent pay and benefits. www.fairmontcareers.com, Fax resume: 403-760-6056.

### CAREER TRAINING

YOUR LIFE STARTS HERE! Jump start your career with CDI College & graduate in months - not years! Business, Technology, Health Care & much more. We have locations throughout Canada & classes are starting all the time! Call today toll-free 1-800-993-4713.

### EDUCATIONAL OPPS.

MEDICAL TRANSCRIPTIONISTS are in demand. Start your online career training today! At-home and on-site job placement assistance for all graduates. Call now! 1-800-466-1535 or www.canscribe.com.

BE AN INTERIOR DECORATOR with our great home-study course. Call today for your FREE brochure. 1-800-267-1829. www.sheffieldschool.ca Sheffield School of Interior Design, Ottawa, ON.

### EMPLOYMENT OPPS.

OILRIG EMPLOYMENT / WESTERN CANADA - earn $70,000-$80,000 annually. Alberta Oilrig Contractors have contacted ATLANTIC PETROLEUM TRAINING COLLEGE requesting trained graduate students. Government registered, N.S. Dept of Education Accredited, operators of two fully functional training oilrigs. Canada's only hands-on oilrig floorman (roughneck) training program that runs for 14 days consecutive in a real life oilrig atmosphere. Job placement on graduation of program. Tuition includes airfare form Halifax to Western Canada. Assured oilrig employment. Call APTC, 1-888-442-0116; email: aptc@sstl.com.

CHOCOLATE SALE !! Deluxe Chocolate. Here's a great opportunity to make extra income to buy extras for yourself. Managers Wanted. For information call toll-free 1-800-383-3589.

Summer camp positions in the United States 2006. Work as a Camp Counselor. Other positions available. Travel allowance and medical provided. Interviews in your area. Call 902-422-1455 or email: scotiap@ns.sympatico.ca.

KELSEY TRAIL TRUCKING needs Leased Operators. Independent Owner Operators & Company drivers to pull flat decks Canada only. Also needed; Company Driver for Log Haul in northern Alberta & Northern run in northern Saskatchewan. Top rates paid. Call Michael at 800-465-8782 or 306-227-0227 weekend & evenings.

2ND YEAR, 3RD YEAR, Journeyman Welders required for oilfield fabrication shop, Nisku, Alberta. Journeyman shop rate $27./hour + bonus. Fax 780-955-0224 Phone 780-955-1040; Cell 780-722-5319. Ask for Jeremy.

PHONE DISCONNECTED? Summer Special 1st month only $13. + hook up. Get reconnected with Easy Reconnect. We've been saving customers money for years. Call 1-877-446-5877.

CHEAPER THAN a bald man's haircut - Telephone Reconnect! Only $49.95/month and low connection fee! Lowest monthly rates guaranteed! Phone Factory Reconnect - Where talk is cheap. 1-877-336-2274; www.phonefactory.ca.

I MADE $20,000./5 weeks. Make big dollars hand painting Christmas/commercial windows! Full time pay for part-time work! The hidden career. Learn how! 1-780-457-7109; www.windowjeannie.com.

### FINANCIAL SERVICES

DEBT STRESS? End the worry. Avoid bankruptcy. Reduce payments by 30-40% & consolidate into one. End those phone calls & achieve peace of mind! Contact us online: www.mydebtsolution.com or toll-free 1-877-556-3500.

PAYMENTS TOO HIGH? You could pay less next month. WE OFFER BETTER THAN BANK RATES! 1st & 2nd Mortgages for bruised credit, self-employed, etc. David Lock 1-866-869-9897, email: davidlock@firstequity.ca.

### FOR SALE

SAWMILLS from $3,495 - LumberMate-2000 & LumberLite-24. Norwood Industries also manufactures utility ATV Attachments, Log Skidders, Board Edgers and forestry equipment. www.norwoodindustries.com - FREE Information: 1-800-566-6899 Ext. 400 OT.

EVERYONE'S APPROVED*! Get a loaded MDG Computer with an Intel P4 3Ghz starting from 99 cents/day. Includes everything you need: 512MB RAM, FREE Printer/Scanner/Copier, 17" Thin LCD Monitor, Windows XP (*Call for details/conditions) Toll-Free 1-800-236-2504.

NEED A COMPUTER? DON'T HAVE CASH? 100% financed! Poor credit accepted! Fast Delivery! Money-Back Guarantee! Free Digital-Camcorder! (100 available). Call Now Toll-Free 1-866-841-7669. www.canadiancomputerfinancing.com.

### HELP WANTED

INTERNATIONAL COMPANY EXPANDING. Work from home online. Earn as you learn with this proven system. Full training provided. Full-time/Part-time. More information visit: www.libertyathome.com.

$$$$ PAID WEEKLY! Company needs part-time/full-time help to process unclaimed bank accounts. Call 1-866-883-0780, Ext. 113.

MYSTERY SHOPPERS NEEDED IN ONTARIO to shop businesses. Get paid to shop. Apply online at www.secretshopnet.com.

ASSISTANT RESIDENT MANAGERS Full-time, two person, line-in role for Ottawa property. Duties include cleaning/maintenance/administration. Compensation includes two bedroom apartment, parking, utilities, salary, bonus, benefits & vacation. Bilingualism an asset. E-MAIL resume/cover to careers@realstar.ca Fax: 416-923-9315. QUOTE OTCN-001 www.realstar.ca.

A CAREER TEACHING ENGLISH INTERNATIONALLY begins with professional training. A 5-day certificate course will be held at the University of Ottawa November 30-December 4 (Open House November 3) & in Kingston at St. Lawrence College November 23-27 (Open House November 9). To register for an Open House CALL 1-888-246-6512. www.INTLcollegeoflinguistics.com.

### A-Z DRIVERS WANTED

DEDICATED AZ TEAM RUNS - Laredo Texas or Vancouver (Canadian side only) - YOUR CHOICE. $0.52/mile - Pin to Pin. Paid Weekly. Recruiters Available Nights and Weekends!! 1-888-213-3375 ext 222, www.transportjobs.net.

### MORTGAGES

LARGE FUND---Borrowers Wanted. Start saving hundreds of dollars today! We can easily approve you by phone. 1st, 2nd or 3rd mortgage money is available right now. Rates start at Prime. Equity counts. We don't rely on credit, age or income. CALL ANYTIME 1-800-814-2578 or 905-361-1153. Apply online at www.capitaldirect.ca.

MORTGAGES - FREE INFORMATION - INSTANT PRE-APPROVALS BY PHONE FOR ALL PROPERTY TYPES. Bank turndowns OK, Bankruptcies OK, No/Low Income OK. 1st, 2nd, 3rd Mortgages, Construction/Renovations, Debt Consolidations, Purchases, Refinancing. Easy Low Monthly Payments. Good/Bad Credit. If you have sufficient "Equity" ... YOU'RE APPROVED!! Servicing Ontario for over 20 years. CALL Toll-Free: 1-866-996-8226 - Seven Days a Week "Anytime." New Haven Mortgage Corporation.

BELOW BANK RATES! $$$ 1st & 2nd & Construction Mortgages. Lines of Credit... 95-100% Financing. Poor credit & bankruptcies OK. No income verification plans. Call Jim Potter, Homeguard Funding Ltd. Toll-Free 1-866-403-6639, email: jpotter@homeguardfunding.com.

### PERSONALS

Are drugs and alcohol affecting your life? Information about treatment services is available. Call the DRUG AND ALCOHOL TREATMENT INFORMATION LINE (DART) toll-free 1-800-565-8603. www.dart.on.ca.

Gambling too much? If you or someone you know has a problem with gambling, call the ONTARIO PROBLEM GAMBLING HELPLINE (OPGH) toll-free 1-888-230-3505. www.opgh.on.ca.

CRIMINAL RECORD? Seal it with a PARDON! Need to enter the U.S.? Get a 5 year WAIVER! Call for a free brochure. Toll-free 1-888-9-PARDON or 905-459-9669.

SPIRITUAL PSYCHIC ADVISOR. She will not ask you what your problem is, she will tell you. Specializes in Restoring Love, Marriage, Business, etc. Removes all types of Bad-luck, Jealousy, Curse or negative energy. Solves any problem in 3 days. Free Consultation 1-800-713-8015, 18 yrs +.

### STEEL BUILDINGS

FUTURE STEEL BUILDINGS Durable, Dependable, Pre-engineered, All-Steel Structures. Custom-made to suit your needs and requirements. Factory-Direct affordable prices. Call 1-800-668-8653 ext. 536 for free brochure.

STEEL BUILDINGS selling for balance owed with Canada stamped drawings. CALL NOW only 3 left (866) 77-UNION (86466) for size and price, ask for Andy.

BUILDING SALE! "Last Chance!" 20x26 Now $4235. 25x30 $5800. 30x40 $9250. 40x60 $14,999. Many others. Meets high snow and wind. One end included. Pioneer 1-800-668-5422.

### VACATION/TRAVEL

ALL INCLUSIVE HOLIDAYS...Cheapest Airfares and Package Prices in Canada. Discounted Cruises, Hotels, Cars. Book online now and Save www.canadatravels.com or Call TOLL-FREE 1-800-563-5722.

TIMESHARE RESALES -- 60-80% off Retail! Best Resorts and Seasons! Call for FREE catalogue! 1-800-496-5964. Browse online for over 400 worldwide properties -- www.holidaygroup.com/ocn.

**• It's Affordable • It's Fast • It's Easy • One Bill Does It All**
*• Northern Ontario $79• Eastern Ontario $140*
*• Western Ontario $130 • Central Ontario $136 • All Ontario $395*
• National Packages Available • Call this paper for details!

# CLASSIFIEDS

**Read the Classified Advertising listings on-line at www.winchesterpress.on.ca**

## OBITUARY

### Lyle Stewart

William Lyle Neil Stewart, a resident of Morrisburg for the past 40 years, passed away suddenly at home on Oct. 25, 2005. He was 63.

He was born in Williamsburg on Oct. 14, 1942, to the late Wellington Stewart and the late Helen (nee Hunter). He was predeceased by his brother Clifford and his sisters Norma and Marlene. Lyle is survived by his loving wife Faye, whom he married on April 12, 1999 in Las Vegas. He is also survived by his first wife Edith. He leaves behind his children Michael (Tammy) Stewart of RR1 Morrisburg, Tracey (Terry) Veinotte of Morrisburg, and Adam (Janice) Froats of Brinston; his grandchildren Tyler Stewart, Christyn and Cole Veinotte, and by nieces and nephews.

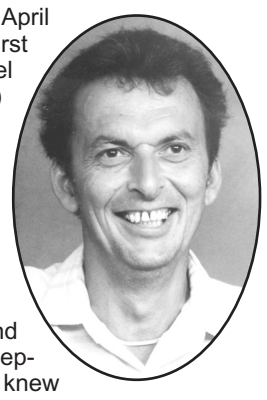

He attended a rural public school and then went to high school in Winchester. He was a member of the high school football team, which he enjoyed very much.

Lyle loved people. He really enjoyed being around people, joking with the girls over at the clinic, and keeping them on their toes. Lyle not only enjoyed life, he knew how to make life enjoyable for others. He liked to visit and older people loved him. He had a great sense of humor and possessed some famous "one-liners." He loved camping, spending time with his buddies at the Legion, listening to country music, and attending country and western jamborees.

Even though he'd been having great difficulty healthwise during the past few months, Lyle kept active to the end. "Hard-working" tops the list of phrases used to best describe Lyle, and that he took pride in his work.

He previously worked for McFarlane Construction of Ottawa, as a grocery manager at Shoppers City East in Ottawa, and for Seaway Chemicals. He also worked as the grocery manager at the Dominion store in Morrisburg for more than 15 years. Lyle and Faye owned the Riverside General Store for about six years before his painting and janitorial business became a full-time occupation. They spent the last few years as superintendents of the Lakeview Apartments.

Friends called at the Marsden & McLaughlin Funeral Home in Williamsburg on Oct. 29. The funeral service was held at St. John's Lutheran Church in Riverside Heights on Oct. 28 at 11 am. Pallbearers were Bo Gale, Danny Rice, Garry Black, and Lyndon Casselman. Honorary pallbearers were Allan McCoy and Elwin Woolsey.

Donations to St. John's Lutheran Church or the Ottawa Regional Cancer Centre would be gratefully acknowledged by the family.


**2 Rooms For Rent Upstairs**
**Mountain (on Hwy. 43)**



Student or business person, peaceful country setting, large fully furnished bedroom. Private entrance, bathroom, deck, kitchen and laundry privileges. Non-smoker. $500 per month. **Phone 989-5236**.

**HOUSE FOR SALE**

**Chesterville: 3-bedroom bungalow, estate sale, $110,000.**
*Updated furnace, electrical and siding. Some appliances included.*
**Viewings 613-448-3144**

**Buying or Selling?**
**Call Alan LaPierre, the Home Specialist.**
**Successfully selling real estate in your area since the 1980s.**

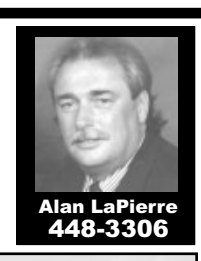

Alan LaPierre 448-3306



$249,000 **FANTASTIC** 4-bedroom brick home on 1 acre. Living room w/fireplace, formal dining room, oak kitchen, appliances, family room, 2 baths, inground pool, patio, porch, double garage, so much more.



$229,000 **ALL BRICK,** all yours, spacious living room, family room, fireplace, games room, oak kitchen, appliances. Three bedrooms, 2 baths, pool, deck, porch, double garage. Trees galore.



$239,000 **SUPER SPACIOUS** 3-bedroom brick home. Family room, fireplace, games room, living room, oak kitchen, appliances. Hardwood/ceramic floors, deck, porch, double heated garage. Immediate possession.



$169,000 **PERFECT** for the family, all-brick 3-bedroom home, eat-in kitchen, dining room, living room, fireplace, 2 baths, front porch, patio, treed lot, garage. Central air, gas heat. Call to view.

Above the Crowd! RE/MAX **Take it to the MAX...**
RE/MAX METRO-CITY REALTY LTD.
**Alan LaPierre 448-3306**
24-hour pager: 737-7200, Long distance: Dial 237-7000 then 448-3306
www.remaxottawa.com www.ottawarealestate.org

**HOUSE FOR SALE**
**1 CHRISTIE LANE, WINCHESTER**

Three-bedroom bungalow, two baths, built 2003. Brick/vinyl siding, nearly completed basement. Hardwood floors throughout except for ceramic in kitchen, foyer and bathroom. Walk to shopping, school, hospital. Must see!



*NEW PRICE!* **$229,900**
***Call 774-5874 for an appointment***



*EXPECT THE BEST*
**STEVE SUMMERS**
Associate Broker
774-3408
24-HOUR PAGING
**1-800-781-3457**
Fax: 774-1843
Elite
SOLD
COLDWELL BANKER
COBURN REALTY
Expect the best®

**Thinking of buying or selling? Get advice without the pressure. Call Steve, 774-3408.**



RR, CARDINAL
**$79,000. 2-BEDROOM MOBILE** with add-on and a deck, 2 storage sheds. 1-acre lot, redone new kitchen, bath and windows, oil furnace. Only 55 minutes from Kanata. No close neighbors.



WILLIAMSBURG
**3 + 1 BEDROOM BUNGALOW. $209,000.** 3 full baths with ensuite, oak kitchen, cathedral ceilings, 50' x 100' shop with equipment, above ground pool. Priced to sell. Paved drive, commercial zoning – just supply business.

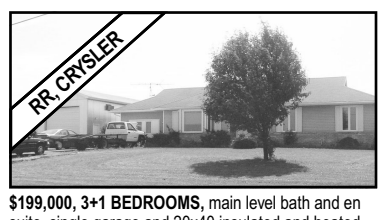

RR, CRYSLER
**$199,000, 3+1 BEDROOMS,** main level bath and en suite, single garage and 20x40 insulated and heated shop. Laminated floor in living room, dining room, hallway and foyer. 27-foot aboveground pool and large deck.



IROQUOIS
**$129,000. YOU HAVE TO LOOK AT THIS ONE!** Pine stairs, trim and doors, refurbished throughout, new kitchen carpets, roof, windows, oil furnace and hot water tank. Lovely wood airtight fireplace.



MORRISBURG
**$124,000, TURN-OF-THE-CENTURY** 3-storey brick home with detached garage with games room above, finished and heated. 2-1/2 baths, 4 or 5 bedrooms, apartment if you want to rent.



MORRISBURG
**$114,900, READY TO MOVE IN. WHY RENT?** Paved drive, double garage the long way. New sewer and water connection, 3 bedrooms, laundry, storage and utility in the dry basement. Don't wait!

KELLER WILLIAMS SOLID ROCK REALTY
Keller Williams Solid Rock Realty
1 Antares Drive, Suite 110
Office: **613-733-3434** Fax: 613-733-3435



**Tammy Zollinger**
*Sales Representative*

***This Week's Featured Homes***



New price
**INKERMAN -** A quiet country setting on almost an acre, this home features 3 bedrooms, 2 baths and a main-floor laundry. Vendors motivated. Bring offers! New price - vendor motivated. **$124,900.**

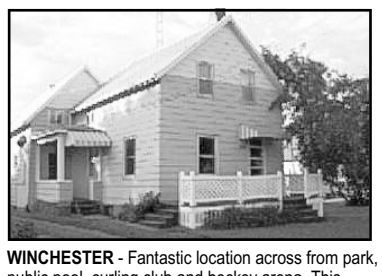

**WINCHESTER** - Fantastic location across from park, public pool, curling club and hockey arena. This home features 3 bedrooms and 2 baths and a large deck on an oversized lot. Some new windows, a new hot water tank and laminate flooring. Ideal family home. Vacant - immediate possession. **$149,900**.

**CALL TAMMY ZOLLINGER FOR A VIEWING: 229-6415**

**THE VOLKS TEAM**



In Winchester Since 1990
**KAREN HICKEY** Sales Representative
**BOB VOLKS** Sales Representative
**DEBBIE FOUBERT** Sales Representative

**NEW LISTINGS**

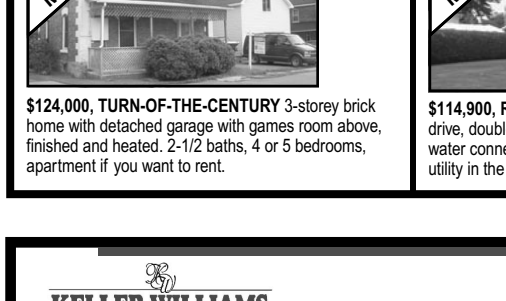

**CLASSIC BRICK $179,900**
WINCHESTER - Features oak kitchen with pantry, eating area, ceramic and large window. Great fireplace and main-floor laundry, 3 bedrooms, 2 baths and large garage/shop area. Affordable, lovely home.



SOLD
**GREAT SPLIT**
**SOLD IN LESS THAN ONE MONTH 98.6% OF ASKING PRICE**



SALE PENDING
**SEE! $189,900**
WINCHESTER - Bright south-facing home on fabulous lot. Features bay window, fireplace, woodstove and a cook's kitchen. 4 bedrooms and 3 baths plus great family room. It's a must see.



**NEW PRICE!**
WINCHESTER - Bungalow, larger than it looks, has it all. Cathedral ceiling, great fireplace, 3 bedrooms and baths plus fully finished lower level. A great place!



**CENTURY HOME $229,900**
OXFORD STATION - Renovated triple brick on 14 gorgeous acres. Desirable period features retained. Includes 4 bedrooms, fireplace, main-floor laundry and large workshop/garage in a beautiful private setting.

**www.bobvolks.com**
***CALL TODAY!***
**DIRECT LINE: 774-5040 OFFICE: 236-5959**
Each Keller Williams Office Is Independently Owned And Operated

TOWNSHIP OF North Dundas
P.O. Box 489, 636 St. Lawrence Street
Winchester, Ontario, K0C 2K0
Tel. 613-774-2105 Fax 613-774-5699
www.northdundas.com info@northdundas.com

**LEAF COLLECTION**

Curbside leaf collection will be as follows:
**Tuesday, November 8 - *Village of Chesterville***
**Wednesday, November 9 - *Village of Winchester***

**Any questions, contact Doug Froats 774-5157**

**POSITIONS AVAILABLE**

Dundas Manor Ltd.
P.O. Box 970
Winchester, Ontario
K0C 2K0

**HEALTH CARE:**

Dundas Manor Long Term Care facility currently has part-time and casual positions available for **Registered Nurses, Registered Practical Nurses and Certified P.S.W.s**. Interested individuals please reply in writing to:

**Human Resources Dept.**
**Dundas Manor Ltd.**
**P.O. Box 970, Winchester, Ontario, K0C 2K0**

*Only applicants selected for interviews will be contacted. No phone calls please.*

ROYAL LEPAGE GALE REAL ESTATE
774-GALE
774-4253
*INDEPENDENTLY OWNED AND OPERATED BROKER*

**CALL BUTCH NOW!**
**The #1 Choice**
Direct Line
**229-7795**

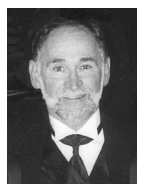

**'BUTCH' OLDFORD**
*Associate Broker*

***Call for details on these listings!***




**Looking to build a home in Winchester?**
**Check out the newest subdivision!**
**Lots from $39,900**

**I have buyers looking for the following:**
- **Small acreage in North Dundas**
- **A bungalow in or out of the village**
- **A hobby farm**

looking for highspeed internet options?
... at Storm Internet we will *earn* your business every day.

Since 1996, Storm has delivered broadband Internet to more than 50 communities & municipalities throughout Eastern Ontario, connecting more than 10,000 clients with dialup, dsl, cable, wireless and more. Visit our website or call us today.

| storm highspeed | home | business |
|---|---|---|
| wireless | from $50/mth* | from $95/mth* |
| Dsl | from $30/mth* | from $55/mth* |
| dial-up | from $15/mth* | from $35/mth* |

| storm web hosting | non-database | database |
|---|---|---|
| Unix | from $20/mth* | from $69/mth* |
| Nt | from $30/mth* | from $49/mth* |

* some restrictions may apply, contact us for more details.

for more information please visit:
**www.storm.ca/winchester**

**Storm Internet**
1760 Courtwood Cr, Ottawa, ON K2C 2B5
tel: (613) 567-6585 · fax: (613) 567-3227
toll free: (866) 257-8676
[ Mon-Fri: 8am-10pm & Sat-Sun: 9am-5pm ]

storm internet

TOWNSHIP OF North Dundas
P.O. Box 489, 636 St. Lawrence Street
Winchester, Ontario, K0C 2K0
Tel. 613-774-2105 Fax 613-774-5699
www.northdundas.com info@northdundas.com

**PUBLIC NOTICE**
**Winter Parking Bylaw**

**NO** parking is permitted on all streets in the Township of North Dundas between the hours of **11:00 pm and 7:00 am** from **November 1 to April 1**. **ALL** vehicles parked on the streets between the aforementioned hours may be ticketed or towed away at the owner's expense. This bylaw will be strictly enforced.

*Your co-operation is appreciated.*

**Township of North Dundas**

# Costumed capers





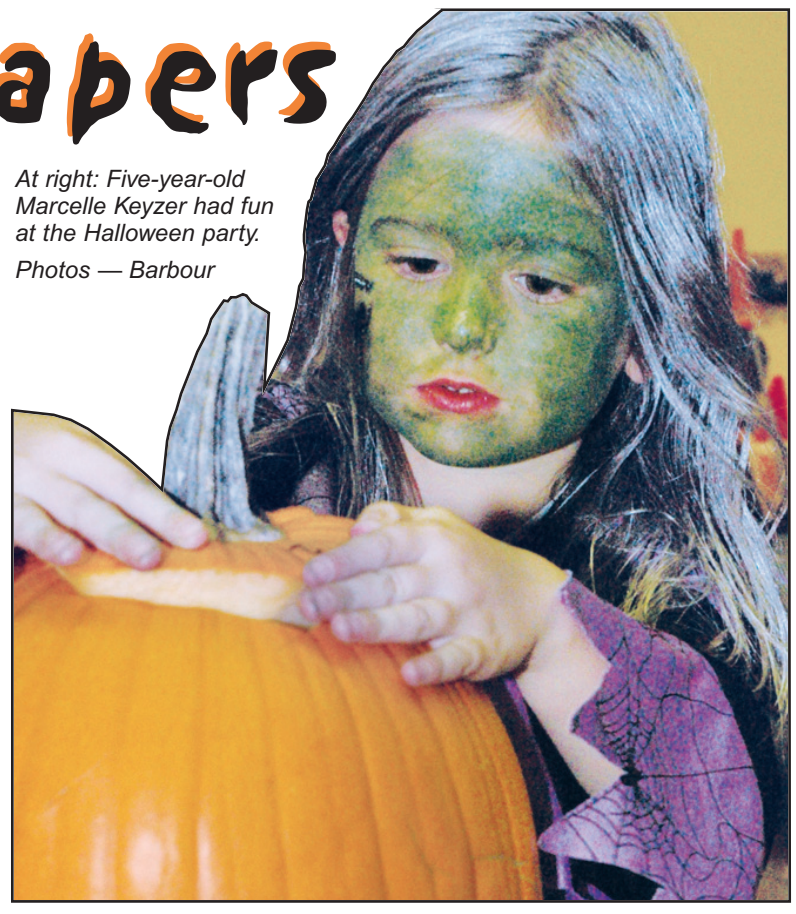

*The popcorn relay race was one of the activities in which nine-year-old Julia Laflamme, pictured at right, participated in during a Halloween party at Winchester Public School on Sat., Oct. 29. She was one of an estimated 150 youngsters at the party, which was organized by students from North Dundas District High School to raise money for their international co-op experience.*
*At left: Fitting cut-outs back into a pumpkin was one of the games that five-year-old Megan Don took part in. Inset: Justin Durant, nine, got a face full of whipped cream as he bobbed for gummy worms.*

*At right: Five-year-old Marcelle Keyzer had fun at the Halloween party.*

*Photos — Barbour*

# Nursery School seeks alumni to celebrate 25th anniversary

METCALFE — Twenty-five years does not seem very old to most of us, but if you're just three years old, it's an eternity! The pre-schoolers at Metcalfe Co-operative Nursery School are pretty excited that their school is celebrating its 25th year serving Metcalfe and surrounding communities. Parents and staff at the school this year are hosting a 25th Anniversary Reunion at the school on Nov. 12.

When the Metcalfe Co-operative Nursery School (MCNS) first opened its doors in 1979, it was hard to imagine that those first students would be back 25 years later — perhaps with their own children to take to school. Not only has this great little school helped raise a generation of local children, the teachers who run it also have an impressive track record. Maria Crosby, the director of the school, has delighted children there for almost 20 years. She also initiated the opening of the Metcalfe Home Daycare and, in 2002, led a dedicated team to establish the Live and Learn Resource Centre in Metcalfe. Maria's time is also spent as executive director of Rural Family Connections, the umbrella organization that houses these three subsidiaries.

Allison McLaren came to MCNS in September 1988. She enrolled her son in the pre-school program and was a member of the executive for two years. She became a teacher in October 1989 and has been with the school ever since. Two of her three children are MCNS alumni.

But the school needs to find more of its distinguished graduates! Over its 25-year history it's been almost impossible to keep track of past students and their whereabouts today. The nursery school is announcing a 25th Anniversary Reunion Celebration in an attempt to re-connect with families and supporters who have been involved with the school since its inception.

On Sat., Nov. 12, MCNS will be hosting this event to commemorate its 25th year and honor all those who have made the school so successful. Past students, parents, staff and supporters are invited to the school between 1 and 3 pm to reunite with old friends and see some of the changes the school has undergone over the years.

The reunion will take place at the Holy Trinity Anglican Church Hall (8140 Victoria St., in Metcalfe), which has housed the MCNS in its lower level for a quarter century. There will be light refreshments served, as well as a few trips down memory lane. There will also be kids' activities available to entertain the school's more recent students.

The Metcalfe Co-operative Nursery School is a non-profit, registered charity licensed by the ministry of community and social services and the ministry of children and youth services. It is a division of Rural Family Connections, a Metcalfe-based non-profit organization offering parenting resources and family programs to rural Osgoode Ward communities. The school is committed to providing a nurturing learning environment for young children within a co-operative framework involving families, teachers and the community.

For more information or to RSVP, contact the nursery school at 821-3196 or visit the website at www.mcnskids.org.

# Keeping Health In Mind

*"Keeping Health in Mind" is a monthly newspaper column made possible with the help of the Lannin Business Centre, The Winchester Press and the clinical staff of Tri-County Mental Health Services, a community program of the Cornwall Community Hospital/Hôpital Communautaire de Cornwall.*

## The Myth of Aging

The dictionary defines myths as "false notions". Myths are untrue yet they have a powerful influence on how we view aging and can affect our attitudes and actions. In our culture, youth is valued and idolized. Age is seen as negative. As well, aging can be portrayed as unrealistic; for example tennis and travel, but many seniors may not be able to live up to the image portrayed. Some myths are based on the physical changes associated with aging. It is a perception. Myths are reinforced by the media. Negative myths perpetuate the attitude that aging is a burden, therefore promoting ageism. Ageism devalues the senior's contribution to society. It does not allow the senior to live with dignified social involvement regardless of age. Stereotypes are a distortion of fact. They are unfair as they attribute the same characteristics to all seniors. Many misconceptions surround the aging person. Common myths are: Older people are all alike, retirement is less difficult for women then men, older people cannot learn, old age begins at 60. The following are examples of myths and realties:

*MYTH:* Seniors are too set in their ways to undertake new things.
*REALITY:* Dorothy Runguling of Foothill, Ontario published her first book at 91 years of age.

*MYTH:* Seniors and computers do not mix.
*REALITY:* Seniors in the education program at St. Lawrence College Encore Program are actively learning. Seniors are the fastest growing group on-line.

*MYTH:* Seniors don't pull their own weight.
*REALITY:* One third of seniors support their spouse, friends, grandchildren emotionally and at times financially. Approximately 18% of seniors volunteer . Seniors continue to pay taxes.

*MYTH:* Most seniors live in a nursing home.
*REALITY:* 5% of men and 9% of women over 65 live in a health care facility. Most residents are 85 or older.

*MYTH:* Older people are all the same.
*REALITY:* Older people are very diverse.

*MYTH:* Old dogs can't learn new tricks.
*REALITY:* Older brains when challenged with new activities can continue to develop and learn late in life.

*MYTH:* Seniors who misuse alcohol are not capable of recovery as young people.
*REALITY:* Seniors are able to improve their quality of life. The key to success is to provide the right kind of treatment that is meaningful to them.

*MYTH:* Drinking helps seniors overcome depression and anxiety.
*REALITY:* Alcohol by definition is a depressant.

In summary, we live in a society full of myths. We need to review our attitudes and our perceptions to be fair and appreciate our seniors. We need to learn from their life experience and their ongoing contributions to society.

**Paule Gauthier, B.S.W., R.S.W., Social Worker, Psychogeriatric Service, Tri-County Mental Health Services**

*For more information or to receive the French version of this article, or to seek professional advice, please call 932-9940 or 1-800-465-8061. Free, confidential services are available in French and English to residents of Dundas, Stormont and Glengarry through their offices in Winchester, Cornwall and Alexandria. Information Sources: National Advisory Council on Aging; The Atlantic Community Promoting Network; Drug Misuse Quiz, Community Outreach Programs in Addictions*

This message is brought to you in part by the following:

**LANNIN BUSINESS CENTRE**
457 Main Street East, Winchester

*You are cordially invited to the*

Le Genesis
*A new beginning*
*Une nouvelle vie*
RETIREMENT HOME

**Open House**

**Wednesday, November 16th**
**9:30 am to 3:30 pm**
**103 Limoges Road, Limoges**

*Lunch will be served at noon by reservation only*
**Please RSVP by November 9th - 613-443-5751**

*Everyone welcome*

Please feel free to visit our new establishment at any time from 9:30 am to 3:30 pm, enjoy an excellent meal prepared by our chefs, and attend a conference/workshop informing you of our many services.

*Guest Speakers:*
**Mme Marie Thérése Charbonneau,** *Prescott/Russell Community Services*
**Mme Chantal Crispin,** *Administration, Le Genesis & St-Viateur*
**Mme Isabelle Lafleur and M Daniel Lafleur,** *Lafleur Funeral Home*
**M Mario Lalonde, CLU** *MDL Insurance and Investments*













*Featuring:*
• *Suites - approximate sizes 300 and 250 sq. ft.*
• *Chapel • Dining room • TV room • Tea room*
• *Games room • Laundry facilities*
• *Hair salon and more!*

Le Genesis
Residential concept of distinction • Concept résidentiel distinctif

*The area's newest bilingual retirement home, providing you with complete care services and features to ensure your optimal wellness and enhance your quality of retirement living!*

**103 Limoges Road, Limoges, Ontario • 613-443-5751**