THE WINCHESTER PRESS

VOL. XLIV — WINCHESTER, THURSDAY, JANUARY 1, 1931 — NO. 36

Season's Greetings

FENNELL & WALLACE, Winchester, Ont.

AFTER XMAS

SALE!

Several lines must be cleared out before Stock-Taking. Take advantage.

Men's Broadcloth SHIRTS
Values to $1.50 If we have your size
39c

BOYS' OVERALLS
Blue Denim in real good quality, to clear at
50c

MEN'S OVERALLS
Odds and ends of lines which we are discontinuing, on sale for
97c

Full Fashioned Silk STOCKINGS
First quality Ladies' Stockings in Full Fashioned to be cleared at
73c

HY. BESSIN

"The Store of Miracle Values."

Telephone 14, - Winchester.

Cold Weather Here

Drive in to Melvin's Garage and fill your radiator with Maple Leaf Anti-Freeze Alcohol, and blot out your winter driving worries with scientific radiator protection.

"Free Alco-Meter Service."

Genuine Willard Batteries and Willard Service For All Cars

You'll be glad to know about the New Type Willard Battery with 15 plates. It's designed to give you that added punch and starting power you've always wanted for cold weather driving. Ask us about it.

Melvin's Garage

Phone 113 - - Winchester

Our Column

Write it 1931.

"If your business isn't worth advertising, advertise it for sale."

Will you set up an watch the old year depart. 1930 will never return.

The Press wishes all its readers a very happy and prosperous New Year.

St. Paul's Sunday School Entertainment in Lannin's Hall New Year's night.

The joy of coming home, of re-union, is now being replaced with the sadness of parting.

It is announced that the Dominion Parliament may assemble on Feb. 12th. It is sure to be a lively session.

The Cornstock family, one of the oldest and best known families of Brockvillle presented the Brockville General Hospital with a Nurses Home last week.

The Toronto Globe and Mail and Empire cease to be National in their outlook when a civic election is on in Toronto. In fact they become even less that "Country" in the spirit of the campaign.

The Chesley Enterprise states that a Bruce Count farmer raised 301 turkeys and sold them for $1,600 in Toronto market. The price obtained was 33½ cents per pound, and The Enterprise adds that it would take 3,000 bushels of wheat now to bring the same amount of money as the 301 turkeys.

If it could only be made public the amount of real good hearted and big hearted good cheer was distributed by the human family last week everyone would feel better and have more faith in the goodness and kindness of the human race. After all the number of skin-flints, of stingy and mean individuals, is comparatively small, and because they are exceptional they are noticed. The world, as a whole, is not as bad as some people would paint it. If it reflects your own heart and disposition let it reflect a brigh cheerful and generous one.

Referring to the young teacher in Elgin County who is charged with assaulting a girl pupil by administering too severe corporal punishment Editor William Mc Donald of the Chesley Enterprise, speaking from experience gained in fourteen years' teaching, disagrees with the agitation to have the school regulations so amended as to forbid the use of the strap in all schools. Taking a case in which he was the teacher and a number of boys were snowballers where the strap was used to such good effect that it stopped, he says, all trouble in the future, Mr. McDonald proceeds, "we doubt if the doing away with corporal punishment in schools entirely would make for better conditions among the pupils and, we believe, if the use of the strap were forbidden entirely it would make it harder for the teacher to maintain order. Most children can be successfully governed by the law of love but there are always a few in every school who will boldly defy the teacher and this condition would, certainly, not be improved by removing the teacher's power to punish by the use of a strap." But to let those favoring abolition down somewhat easy he turns to a poet who said,

The twig is so easily bended,
I have banished the rule and the rod;
I have taught them the goodness of knowledge,
They have taught me the goodness of God;
My heart is the dungeon of darkness,
Where I shut them for breaking a rule;
My frown is sufficient correction;
My love is the law of the school.

And in conclusion he adds, that sounds very humane and ideal from the poetic standpoint but we fear that teachers are not remaining long enough in schools these days to get their pupils to such a high state of perfection.

AN APPEAL!

Fire destroyed the home of and left destitute the family of Wm. Billings, on Wednesday afternoon. No bedding or clothing was saved from the fire. Citizens who can contribute in the way of bedding, furniture, or clothing for children, will do a deed of kindness by sending word to the Press Office so same be collected.

HOCKEY

WINCHESTER ARENA

Town League Opening Double Header

Monday, Jan. 5, 1931

Rovers	Thistles
Royals	Speedboys

There is little to choose between the above teams—all are fairly well matched and this year's schedule is looked forward to with a great deal of interest. In their recent workouts, the boys have been going strong and are all set for the opening tilt. The band is expected to be present and will enliven the evening with musical airs. Come along and cheer for your favourite team. The more, the merrier.

Adults 25c, Children 15c

GOD SAVE OUR KING!

LOCAL AND GENERAL

Skating on the rink New Years afternoon, starting at 2.30

Fire did considerable damage to the General store of D. E. Markson, at Alexander last week.

One of the largest Roman Catholic churches in Ottawa, St. Josephs, was completely destroyed by fire on Monday.

The Windsor Hotel at Cochrane, Ont., was destroyed by fire on Sunday night last, and ten or more persons were burned to death.

Mr. Victor Duchesneau was taken to the Ottawa Civic Hospital on Friday last, where he underwent an operation. His condition is as favourable as can be expected under the circumstances.

Word was received in Iroquois, last week of the death of E. M Dakin, who passed away at his home at Syracuse, N. Y. on that day. Mr. Dakin was for many years a resident of Iroquois.

There will be a celebration of Holy Communion in St. Matthias' Church on Thursday, January 1st. (Feast of the Circumcision) at 8 a. m. and on Sunday next at 10.30 a. m. Sunday School at 3 p. m.

Died at Winchester on Wednesday, Dec. 31st, 1930, Catherine McMartin, widow of the late Thomas Moffatt, in her 86th year. The funeral service will be held at her late residence Friday Jan. 2nd at 2 p. m.

During Friday night of last week the death occurred at the General Hospital at Brockville, of George Thibault, Jr., well known young farmer of Iroquois. He was 20 yeaas of age and passed away following an operation. He had been a patient in the hospital for five days prior to his demise.

The Annual S. S. Entertainment of St. Paul's Presbyterian Church, will be held on New Year's Night, in Lannin's Hall. Everybody Come. Admission 35c

A very pretty wedding took place Christmas Day at 2 o'clock in the afternoon, at the United Church Manse, Morrisburg, Rev. Dr. D. N. MacRae officiating, when Miss Martha Alexandra Zeron, daughter of Mr and Mrs. Jeremiah Zeron, Mariatown, was united in the bonds of matrimony to Mr. Charles R. Bouck, Postmaster of Iroquois.

A reception was held in Froat's Hall, Williamsburg, on Friday evening, December 19, by a very large gathering of the young people of Williamsburg. The reception was in honor of Mr. George Richmire's recent marriage to Miss Arabella Casselman of East Williamsburg. The gifts were many and beautiful and the young couple thanked their many friends for their kindness.

News despatches this week state that J. T. Campbell of Battle Creek, Mich., son of Mr and Mrs. James T. Campbell, Finch, Ont., will sail on January 10 for Russia, where he will be engaged in serving farm equipment on the Soviet "Collective farms." Mr. Campbell is one of a group of eight experts which is being sent to Russia by the Nichols and Shepherd division of the Oliver Farm Equipment Company.

On Christmas eve a Sunday School party was held in the United Church school room, Williamsburg, for the amusement of the children in the place of the annual Christmas entertainment. About sixty children were in attendance and on entering the school room were divided in groups and were amused and entertained for an hour by playing games. Santa Claus arrived on the scene and provided much fun for the children by playing with them and presenting each of them with a treat of popcorn and distributing from the Christmas tree a gift for each from the Sunday School.

Meeting of Council

The last meeting of the Winchester Council, for 1930, will he held in the Council Room on Friday night, January 2nd, The first meeting of the Council for 1931 will be held on January 12th, at 11 a. m.

Watch-night Service

Watch-night, the last night of the old year, is so called because of the time honored custom of watching and praying the old year out and the New Year in. It is a most fitting time for God's people to gather in their places of Worship for prayer and meditation. A special watch-night service will be held in the United Church at 11.15 p. m. to-night to which all will find a welcome.

Fire Destroys Home

The log building at the west end of main street, occupied by Wm. Billings and family was completely destroyed by fire at the noon hour this Wednesday and all its contents were burned, except a few articles. The fire started in the upstairs and spread so rapidly that nothing could be saved. Fortunately the building was isolated and as there was no wind, no adjoining buildings caught fire.

Carol Singing

On Sunday evening the congregation of St. Matthias' church followed the traditional custom of the singing of carols at their service. The pupils of the Sunday School occupied a place in the congregation, all together, and were responsible for the delightful singing of the carols. The service was fully choral and after the third collect, the Rector explained the nature of the service and referred to the ancient custom of singing carols which finds its traditional home in the old land, but is coming to be more and more appreciated throughout the length and breadth of Canada. The first carol was sung by the girls with the cougregation joining in the chorus. That beautiful carol, "See Amidst the Winter's Snow" was well sung by John Lee with the scholars and congregation assisting in the chorus; while at the offertory, Teddy Weir rendered the ever popular carol, "Holy Night" as a solo. Both these boys sang well and truly In between these and other carols, the message of the Incarnation was proclaimed with readings from the gospel story of the first Christmas. Much credit for the training of the scholars is due to those in charge of the Sunday School. The service concluded with the singing of the "Adeste Fideles" by the whole congregation, followed by the benediction.

SOCIAL AND PERSONAL

Mr. Bill Agnew of Kingston, spent the week-end at his home here.

Mr. Glenn Rennie, of Toronto, is spending the Holidays at his home here.

Miss Tena Wilson R. N. of Cornwall, was a visitor in town over the week-end.

Miss M. Marcell of Ottawa, spent Christmas the guest of her mother, here.

Mr. Hilliard Annable of Montreal, spent a few holidays with his mother here.

Mr. K. C. Christle, barrister, of Toronto, spent the holiday season at his home here.

Miss Laura Melvin of Toronto, spent the Christmas Holidays at her parental home here.

Mr. F. K. Munro of the Toronto Star Staff, spent Christmas Day as the guest of his mother here.

Miss Glenna Durant of Brockville General Hospital spent the week-end at her parental home here.

Dr. J. Gordon Glascott, of Toronto, is spending a few days at the home of Mr. and Mrs. B. F. Smith.

Miss Violet McCourtie, who is teaching in Renfrew County is spending the holidays with her mother here.

Mr. Orme Dunning and Miss Lynn Hayes of Bearbrook were guests of Miss Emma Barclay on Friday last.

Miss Jennie Beattie, teacher of Snow Road, Ont., spent part of her holidays here with her aunt, Mrs. Earle.

Dr. and Mrs. David Johnston and Miss Margaret Harkness, of Iroquois, were the guests of Mr. and Mrs. B. F. Smith

We regret to report that Miss Helen Dixon, little daughter of Mr. Albert Dixon, Ottawa, is still confined to the hospital in that city.

Mr. Bill Smith, of Toronto, was the guest of her parents, Mr. and Mrs. B. F. Smith on Christmas Day.

Miss Grace Turner of Montreal, spent Christmas as the guest of her parents, Rev. and Mrs. W. D. Turner, the Manse.

Mr. R. B. McQuaig and family, went to Shanley to-day to attend the funeral of Mrs. McQuaig's cousin, Mrs. Percy Ault of Shanley.

Miss Edith Hutt has returned to her home in Ottawa, after spending the holidays the guest of her uncle and aunt, Mr. and Mrs. Neil Hutt

Mr. and Mrs. James Tighe and their son, arrived from Rochester, N. Y., on Saturday last, and will spend a few days with Mr. John Tighe who is seriously ill.

Mr. and Mrs. Leslie McCormick of Smiths Falls, and little daughter Patricia, are spending the holiday season with Magistrate McCormick St. Lawrence St.

Mr. R. B. McQuaig presented the Press with an egg this morning that measured 8¼x6 inches, and was laid by one of his Leghorn Pullets. We would like to hear of a better record for a white Leghorn pullet.

The many friends of Mrs. Wm. Harper, Main St. will regret to learn that she was seized with a heavy stroke early on Saturday morning. Medical help was immediately summoned and we are pleased to report that at present she is resting comfortably and gives favorable signs of recovery

Mr. and Mrs. Jacob Halpenny, Merrickville, celebrated their golden wedding at the home of their daughter, Mrs. Stanley Empey, Easton's Corners. Mr. and Mrs. Halpenny were married by Rev. John Ferguson, lived for twenty years in Lanark county and the last thirty years in Grenville county. Mrs. Halpenny's brother lived to enjoy his golden celebration.

Grenville's Next M. P. P.

James A. Sanderson reeve of Oxford township 26 years and members of the council for 31 years, chosen Saturday by Conservatives of Grenville in convention as candidate for the provincial seat left vacant by ex Premier Ferguson's appointment to Britain as Canada's high commissioner.

Services Appreciated

The local business men apparently appreciate the excellent service rendered by the operators of the local Bell Telephone Co. during the Christmas and holiday season. The young ladies have been the happy recipients of many boxes of Christmas chocolates. In fact the grand aggragate totals over forty pounds. The local exchange should render "sweet" service for sometime to come.

Jewish Hockey

Final arrangements have been made for the hockey game between Hy. Bessin's Jewish Granites of Ottawa and the crack Winchester Junior team to take place at the Winchester rink on Thursday evening, January 8th. The game is sure to attract a capacity crowd as everyone around these parts are anxiously awaiting the arrival of the Canadian-born Jewish kids from Ottawa, who are five-time-champions of the Ottawa Junior Jewish Hockey League—the only 4-team Jewish circuit in the world. The speedy Winchester entry in the St. Lawrence League are expecting a hard time in store for them, and every lover of Hockey will certainly be out to cheer them on to victory in their first exhibition game of the season.

Come and meet all your friends at the rink on Thursday, January 8th. They'll all be there!

Y. P. S. At Home

It is always a pleasure to welcome home the young folk of our community. This was made evident on Monday evening when a great company of young folk rallied to the "At Home" given under the auspices of the Young People's Society of the United Church. The guests were received by Mrs. Waddell and Miss Annie Walker, while Mrs. Eldon Fennell took charge of the registration. After a brief devotional period conducted by Mr. Eldon Fennell and Mr. Robt. Revie, the President, Mrs. Howard Fetterly, called on Mr. Waddell, who extended the welcome of the Society to the guests of the evening. A splendid program in charge of Mr. LeRoy Boyd was then carried through. Games, community singing and contests prepared by Mrs. Sherwood and Miss Dora Wallace made the time pass quickly. About 10 p. m. dainty refreshments, which had been prepared by Mrs. Carl Rice and her committee were served, and after some hearty School and College yells and a hearty vote of thanks tendered by the guests of the evening, the happy event was brought to a close by the singing of 'Taps' and the Mizpah Benediction

SOCIAL AND PERSONAL

Mr. Chas. Steinberg of Prescott spent Christmas at his home here.

Mr. Wm. Servage spent a few days as the guest of his parents in town.

Miss Erma Beach of Ottawa, spent Christmas at her home in town.

Mr. Hugh Knowland, of Prescott, spent Christmas Day with his sisters here.

Miss Gladys Bell is spending the holiday season at her parental home here.

Mr. David Tighe of the Ottawa Police Force, visited his brother last Tuesday.

Mr. and Mrs. Jas. Gibb spent Christmas with the latter's parents at Russell.

Geo. Parish and family, of Rosedale, spent Sunday at the home of T.D. Hamilton.

Mr. and Mrs. Harold LeVere and family spent Christmas with friends at Vernon and Ottawa.

Mr. W. J. Johnston and family of Williamsburg, spent Christmas with Mr. G. W. Johnston.

Mr. Max Cormier, of Goderich, is spending the holidays at the home of Mr. A. W. Beach.

The Misses Marion and Bessie Edwards are spending the holidays with their mother here.

Dr. R. C. McLaughlin of Paris, spent the week-end as the guest of his father, Dr. P. McLaughlin.

Mr. Harold Christie spent a few holidays as the guest of his parents. Mr. and Mrs. Andrew Christie.

Mr. Basil Barkley, of Massena, N. Y., spent Christmas with his parents, Mr. and Mrs. Geo. Barkley.

Mr. and Mrs. Geo. F. Droppo of Chesterville spent Christmas here with Mr. and Mrs. Joseph Barrigar.

Mr. George Barton, of Prescott, spent Christmas with his sister, Mrs. S. J. McCrea, returning next day.

Mrs. M. H. VanAllen, of Morrisburg, spent the Christmas holiday with her daughter, Mrs. R. M. Scott.

Miss Leila Durant of Wilson, Ont., spent the holiday season with her parents, Mr. and Mrs. Ross Durant.

Miss V. Olga Scott, Nurse-in-training at Montreal General Hospital, spent the week-end at her home here.

The Misses Mae and Jean Wyatt spent Christmas Day with their parents, Mr. and Mrs. P. Wyatt, Vernon.

Mrs. Hardy of Bowesville, is spending the week end with her aunt, Mrs Margaret McIntosh St. Lawrence St.

Miss Gladys M. VanAllen, R. N., of Kingston, spent the Christmas holiday with her sister, Mrs. R. M. Scott.

Mrs. Edward Bush has returned to her home at Hallville, after spending a month with her father, Mr. G. W. Johnston.

Miss Gladys Potter returned to Ottawa on Sunday afternoon after spending the holday with her mother on Church Street.

Mr. D. H. Christie, of the Department of Interior, Ottawa, spent Christmas with his parents, Mr. and Mrs. Andrew Christie.

Mr. and Mrs. W. V. Faith of Montreal, spent a few days in town the guests of the former's parents, Mr. and Mrs. J. H. Faith.

Mr. and Mrs. Stanley Rennick and daughter, Vivian, spent Christmas with the former's parents. Mr. and Mrs. Wm. Rennick.

Dr. and Mrs. Sherwood of Winchester, spent Christmas the guests of the Doctor's parents, Mr. and Mrs. W. H. Sherwood, Smiths Falls.

Miss Gladys McCormick or the Teaching Staff of Tosonto, is spending the holidays with her father, Mr. John McCormick, Winchester.

Mrs. M. Beaton and daughters, Inez and Willena, spent Christmas with Mr. and Mrs. B. McConkey. Mrs. Beaton remaing for the week.

Mr. and Mrs. Harold Woods and baby and Mrs. D. H. Christie and son, Jack, spent the Christmas Holidays with their mother, Mrs. J. E. Hutt.

Mr. and Mrs. Daniel LeVere, Mrs. Hazel Hutt and son, Dixon, spent the Christmas Day the guests of Mr. and Mrs. R. O. Durant and family.

Mr. and Mrs. John Servage, Mr. and Mrs. Lloyd Froats and son, Ray, of Beckstead, spent Monday with the former's nephew, Mr. Ross Durant, and family.

Mr. and Mrs David Clarke and baby, of Ottawa, spent Christmas with the latter's parents, Mr. and Mrs. Wm. Sheldrick. Mrs. Clarke will remain for the week.

Mrs. Shirkey of Ottawa, is at present caring for her brother, Mr. John Tighe who is dangerously ill with pneumonia. His many friends hopes for a speedy recovery.

Mr and Mrs. H. H. Barkley and sons, George and Lloyd, also Mr. and Mrs. Harvey Barkley, also from near Morrisburg, were guests of Mr. and Mrs. Geo. Earle last Friday.

Miss Margaret Cooke of Moosmin, Sask., and who is at present a student in attendance at The Ladies College, Whitby, Ont., has been spending the Christmas holidays with her friend, Miss Erma Beach.

Mr. and Mrs. F. S. Rose were host and hostess to a delightful Christmas Dinner in honor of their parents, Mr. and Mrs. T. Smith; also Mrs. Rose, Mr. and Mrs. J. A. Fraser and children, of Montreal, and Miss M. Rose, of Mountain.

Guests at the home of Mr. and Mrs. T. J. Wylie on Christmas Day were: Mr. and Mrs. Alex Wylie and daughter, Alma, of Vancamp, Miss Stella Wylie of Vankleek Hill, and Mr. A. Alexander and daughter, of Mountain Tp.

Rev. and Mrs. J. A. Waddell and family, expect to spend New Years Day, with Rev. H. L. Morrison and family at Kemptville. Mr. Waddell will baptize Mr. Morrison's infant son on that occasion with water taken from the River Jordon in Palestine.

The many friends of the Rev. John Webster, who is now nearing his 84th birthday will be pleased to hear he is still hale and hearty and is at present with his daughter in Rochester, N. Y. Rev. John A. Waddell was the recipient, recently, of a splendid photo of Mr. Webster taken on his 83 rd birthday. The Press joins with his many friends in wishing him continued health and every blessing in the new year.

Season's Greetings.

At this Holiday Season we extend to you, not as a customer alone, but as a Friend; Sincere Greetings and Best Wishes for a Happy and Prosperous New Year.

FLORA'S

Telephone 33 Prompt Delivery

The Needlecraft Store

SEASON'S GREETINGS

IDA F. GARDNER

FLOWERS

For all occasions. The very choicest. Reasonable Prices. Phone 102 or write J. L. Smith, Box 32, Smith's Falls.

Electrical Work!

When you want the best in Electric Wiring or General Repairing, call, or Phone 183 for quick service and reasonable prices. Residence west of Wesleyan Church. Town or Country Service.

RADIO REPAIRS!

Trouble Shooting is a special job for a radio specialist! When your receiver begins to "act-up," when it fails to run along on "all-six," then you need the skilful, conscientious service that I am giving to all my customers.

Call me in to look it over. Often a few dollars well spent will give you all the advantages of a new set. Work fully guaranteed.

HARRY HARPER, Electrician.

Phone 183 - - Winchester, Ont.

WANTED

Dressed Poultry, Old Fowls, Chickens, Ducks, Geese, Turkeys, also Strictly Fresh Eggs, Highest Cash Prices. We buy on Government grading. Write us.

Gunn, Langlois & Co. Limited

30-5 Montreal Que.

Mortgage Sale!

of Farm Property

(Subject to a Reserve Bid)

At the Hotel Winchester, Winchester, Ontario, on Wednesday, January 7th, 1931, at 10.30 a. m.

The west half of Lot 23, Concession 2, Township of Mountain, County of Dundas, 100 acres.

This is a good clay loam soil farm, all cleared, fences in fair condition, watered by well. About three miles from market at Winchester and about two miles from school.

For further particulars and conditions of sale apply to: Ross Morrow, Auctioneer, Winchester Springs, Ont., or to F. C. Betts, Solicitor for Vendor, 442 Richmond Street, London, Ontario.

NOTICE!

The "Annual Meeting" of the Horticultural Society will be held in the Council Chamber, Monday, Jan. 12th, at 8 p. m. Members kindly remember the date.

Mrs. Geo. Armstrong, Sec'y.

CARD OF THANKS

We wish to thank our friends and neighbours for the many kind acts shown us in our recent bereavement.

Mr. and Mrs. R. Rennick

FOR SALE

25 tons good quality hay at $9.00 per ton in barn. Apply to T. O. Keyes.

Notice

I buy all kinds of old hens at highest market prices, also doing moving, etc, with my truck at reasonable rates. Apply to Morris Ross
16tfc Phone 171

If You Have A
Mutual Life of Canada Policy
You get the entire earnings yearly
"Every Year a Profit Year."
KARL HELMER, Agent.

Sanitary Barber Shop and Beauty Parlor
Hair-cutting, shaving, massaging and shampooing.
Ladies' hair-bobbing, shingling, waving, massaging and shampooing a specialty, done during open hours or by appointment
Oscar Pierce, Proprietor

LAWSON & LAWSON
Barristers, Solicitors, etc.
Offices—Molsons Bank Building, Chesterville, Ont.
W. B. LAWSON, K.C. K. D. LAWSON.

JAKE ROSS
All kinds Poultry wanted at all Seasons. Wool Wanted. I buy all kinds of Hides.
Phone 81 - Winchester

Tel. 1245 Res. 1279
A. L. CREWSON, M. D., C. M.
(McGill) L. M. C. C.
EYE, EAR, NOSE and THROAT
142 Pitt St., Cornwall, Ont.
Hours 2 to 4 and by appointment.

Nursing
Mrs. Mary Deeks, nurse, of Piety Hill is open for engagements for maternity cases and all other general nursing, and will go any distance in the country.
Phone 124. Winchester.

FIRE INSURANCE
Having taken over the Insurance Business recently carried on by Mr. Harvey Nesbitt, I am prepared to take care of your risks. Best Companies and Reasonable rates. Phone 172.
WALTER MOFFATT

R. MORROW, Auctioneer.
For the Counties of Dundas, Stormont Glengarry, Carleton and Russel
Sales of all kinds handled.
Tel. 603 r 31, WINCHESTER SPRINGS

DR. C. H. MEREDITH,
DENTAL SURGEON
Office Hours 9 to 5—Evenings by Appointment. Tel. 23
Rowat Block, Winchester

W. J. CASS, B. A.
Barrister, Solicitor, Notary
Successor to G. C. Hart
Phone 11 Winchester, Ont.

W. BARNARD, Jeweller.
Nesbitt Block, Winchester
All kinds of Watch, Clock, Jewellery and Spectacle Repairs. Work Guaranteed. Prompt Service.
Your Patronage Solicited

STILES, CHEVRIER and HESSELL
Barristers, Solicitors, Notaries Public, etc.
wish to announce that they will continue the law practice of Mr. Irwin Hilliard, K. C., in Morrisburg, with
MR. HOWARD O. HASSELL
in charge of the Morrisburg Office.

NOTICE!
I buy all kinds of Poultry, Hides and Wool at the Market Price. Phone 165
HARRY SWEET

The Great West Life Assurance Company
ROBERT REVIE, Agent.
Tel. 153, Winchester, Ont.

Winchesser Lodge, No. 336
I. O. O. F.
Meets in the Lodge Room, over the Bank of Nova Scotia, Main Street, on the 2nd and 4th Monday evenings at 8 o'clock. Visiting brethern cordially invited.
W. Moffatt, Sec'y. C. B. Timmins, N. G.

LORNE WINFIELD MULLOY, B. A.
Barrister, Solicitor, etc.
IROQUOIS, - - ONTARIO
Telephone 67

DR. A. W. SHERWOOD
Dentist
Successor to Dr. McKeown in his office, St. Lawrence St., Winchester, Ont.
Telephone No. 28 Winchester

Loyal Orange Association
L. O. L. No. 862, meets First Wednes' of each month.
Prince Edward D. B. B. meets Last Wednesday of each month.
Victoria Lodge L. O. B. A. meets on Second Wednesday of each month.
IN ORANGE HALL WINCHESTER

Skating On Thin Ice

The first few days of the winter sport season are usually fraught with danger to heedless young folk. Now is a good time to impress upon their minds the necessity of observing caution.

Einstein Braves New York Welcome

Says "So Much Sincerity Displayed that He Felt at Home"

New York.—Professor Albert Einstein and Mrs. Einstein were officially welcomed to America at the City Hall by Mayor Walker and his specially formed reception committee, headed by Dr. Nicholas Murray Butler, president of Columbia University, on Dec. 13th.

The scientist, who has repeatedly stated his dislike of public appearances, for the first time seemed greatly pleased by the honors accorded him and left the City Hall in a genial mood, waving his black sombrero at the cheering crowds.

"I thought I would be frightened," he said, "but there was so much sincerity that I felt at home. The Mayor was charming."

Called Monarch of Mind

He arrived accompanied by Dr. Butler and was immediately taken to the Aldermanic Chamber, which was filled with spectators. Montrose Strassburger, Assistant Corporation Counsel, who was master of ceremonies, introduced Dr. Butler, who in turn presented Professor Einstein to the Mayor.

Dr. Butler in his address described Professor Einstein as "a monarch of the mind' who was taking his place in that great succession which began with Archimedes and Ptolemy and which came down through Copernicus, Newton and Kepler.

"Our thoughts are absorbed the whole world round with grave questions of political, of social, of economic policy and betterment," he said. "And yet wisely and properly, at this very moment, we raise our hands in salute to one whose repute and influence is far away from all this in the realm of pure thought."

Professor Einstein did not reveal whether the scholarly address of Dr. Butler or the popular interpretation which Mayor Walker gave to his theory or relativity made him "feel at home," but he appeared greatly amused when the Mayor said he understood the scientific fact that there was no such universally simultaneous thing as time.

A Cosmopolitan Greeting

"We, too, with no little difficulty, understand," he added, "if a projectile were thrust in the air, it would not go on in a straight line infinitely, because the world is round and the universe is running in a circle.

He praised the professor's modesty and humanitarianism. He said that in this cosmopolitan country the world greeted him. Recalling Professor Einstein's last visit to New York in 1921, the Mayor remarked that then he had been promised the keys of the city, which had never been delivered.

"That brings us to a closer understanding of the subtle mentality that is yours," he said, "because you got the keys relatively. They are the keys to our hearts, to our imagination."

Professor Einstein, who during the address by the Mayor had whispered smilingly to his wife and nodded his head vigorously when the Mayor commented on his work, was then introduced by Dr. Butler. He replied in German with a low but clear voice. He spoke fast and his words were not translated.

Defers to Colleagues

"I am deeply moved by the words of sympathy which I have just heard," he said. "I take them, however, not as being addressed to my person. What a human being can achieve in the realm of thought is so little that it does not entitle him to special honors. I think that they were addressed to the men of science in general and I take them as an indication of the fact that the man of research to-day meets with the understanding of the world at large."

Following his words the German and American national anthems were played by the municipal band. Professor Einstein and the members of his party were then taken to the Mayor's office, where the reception was reenacted in an abbreviated form for the sound films.

Potato Growers Warned

While there is a marked improvement on the part of potato growers in the grading and marking of their product for sale, the general practice is still far short of the requirements of Federal regulations under the Root Vegetables Act. The Dominion Fruit Commissioner states that in Ontario alone over fifty infractions have been dealt with by his inspection staff so far this year. The general requirements for marketing potatoes are: They must be graded 'Canada No. 1," "Canada No. 2," or "Canada No. 3," or "Canada Fancy"; the grade must be marked by a tag on bags and by stencilling on barrels or other containers, the marking to show the name and address of the grower and the grade of potatoes in the package. The regulations for grading and marking potatoes apply throughout Canada and infractions involve serious penalties.

Penitentiaries Crowded

Kingston.—There are now 914 prisoners confined in the Portsmouth Penitentiary, the largest number in the history of the institution, and for the first time in the history of this prison one of the corridors is being use to house the overflow of inmates. All the other prisons in Canada have record enrolments. The total population of the penitentiaries in Canada is about 3,200. At St. Vincent de Paul Penitentiary there are 850 prisoners, and it is stated that at the Stony Mountain in Manitoba the convicts are sleeping in the corridors.

Words

Let thy words be few and thy heavenly and mighty deeds be many.

ISSUE No. 52—'30

What New York Is Wearing

BY ANNABELLE WORTHINGTON

Illustrated Dressmaking Lesson Furnished With Every Pattern



The modishly cut gored skirt makes this model distinctly unusual. Incidentally the tapering movement of the upper edge of the gores in rounded outline is very slimming.

It features the becoming cowl neckline that also minimizes the breadth through the bodice The sleeve frills are pretty.

The original model in dark green crepy woolen with novel ring dots is perfectly stunning and wearable too.

Style No. 2842 may be had in sizes 16, 18 years, 36, 38, 40 and 42 inches bust.

Black canton crepe with white accents in the sleeve frills and in the gardenia at the left shoulder is chic.

Transparent velvet and crepe marocain are charming for this model.

Size 36 requires 4¾ yards 39-inch.

HOW TO ORDER PATTERNS.

Write your name and address plainly, giving number and size of such patterns as you want. Enclose 20c in stamps or coin (coin preferred; wrap it carefully) for each number, and address your order to Wilson Pattern Service, 73 West Adelaide St., Toronto.



Gabby Gertie

"The Happy New Year sometimes fills one's conscience with foreboding chills, one's tummy with digestive ills, one's mailbox with big Christmas bills."

A Memory

I wish that I could find my gown
With printed roses up and down
And rosy ribbons made to tie
In wide bows like a butterfly.
It had a kerchief of white lace
With ribbons at the crossing-place
And ruffles very crisp and wide
With lace upon the under-side.
I could put out my hand by night
And find it in its place aright
Between my Leghorn on the wall
And Mother's heirloom China shawl
Behind the cherry closet door
In the blue room on the third floor.
—Margaret Widdemer, in "Collected Poems."

SUCCESS

Don't fail to concentrate on the one great object in life—success. Don't lose your patience, waste your time, or scatter your energies.

Don't make excuses; they are the tools of cowards.

Don't forget that the man who watches the clock will never be more than one of the hands. Don't take everything in high or you will strip your gears, yet to run continually on low is extravagant; study your speed.

Don't bow to defeat unless you are sure of its identity.—H.S.

Do Not Deceive Children

Treat a child with injustice and the offence will never fade from the youthful mind. Adults too often forget this and parents are just as liable as strangers to make this mistake. A farmer gave his son a young colt and the boy accepted the gift in all good faith, but when the animal became valuable the father sold it and kept the money. The lad so keenly resented this injustice that he hired out with a neighbour and no coaxing or pleading could induce him to return to his home.—J. J. Kelso.



Home Chats

By MARIE ANN BEST



Then give to the world the best you have, and the best yill come back to you.—M. S. Bridges.

Monotony

Isnt' it amazing with every kind of work we have to do no matter how pleasant it may be, we find if it is taken really seriously there come times when it palls onone and the work seems like drudgery.

To the wife and mother especially it is difficult to get away from monotony. The days to many mothers are filled with the performance of getting meals, eating them, setting clean dishes on the table, washing them afterwards, then putting on baby's clothes and sending him out to play, sweet and clean, only to bring him in again to wash the grimy little face and hands. Then for a change there are more dishes, cleaning, baking, ironing and the little face is dirty again and there are more dishes.

So monotony stalks along while doing the home duties; it also accompanies all business efforts and is close by while one is acquiring an education The routine must be done and the wise man or woman is the one who keeps steadfastly in view the finished achievement. If we can only visualize the flower while the ground is being prepared the digging does not seem so irksome or the aching back so painful. It is true that after climbing one hill another looms up unexpectedly casting its shadows of doubt, while after those are dispelled another hill is there to climb with its new species of drudgery, but nevertheless as you look back down the flight of past years you see many important bridges have been crossed in the humdrum of life.

Have you ever noticed in studying art that so many people think of art accomplishments as only a pastime. We call it "playing," or the "art of singing," and give them a very superficial study, often thinking they are only the "frills." The study is haphazard and anything is considered good enough. This is why most of us never get past the primary stage. We are afraid of the monotony and drudgery of real work. Naturally the children acquire the same idea and do not see the importance of downright hard work. Art is not play and yet it is wonderful, soul-inspiring play after sufficient time has been spent in study with sometimes its hours of monotony and so-called drudgery. We can't get away from it altogether.

After all is it worth while? True, it is from the daily household task has come the more beautiful well-ordered home and those grimy little hands have grown big with promise. The business grows bigger and better, taking an ever more important place in the community. The accomplished artist, mastering his art, can thrill others as well as his own being with the out-pouring of his soul and thus the world is a little better place to live in. Yes, it is worth while.

"Why, hello Tommy!" said one old cat to another in one of the alleys where he lived. "How is it you are so fat and happy? I have been away with my mistress and when I left you were starved and miserable, and now you are fat and happy. What has happened?"

"Oh," said Tommy, "it is the Star boys and girls. They come around and feed us with milk and fish, then they put out water to drink and bits of meat, and in cold weather they fix us beds in boxes and don't we love to see them coming around? They take good care of us. Well, here comes one now. Good-bye."

The common cat as well as the persian is the best rodent destroyer we have, but they need systematic feeding to do their best work.

A humane society in your town teaches the children to be kind to animals.

A Good Cherry Cake for the Holidays

1½ cups butter, 1 cup white sugar, ½ cup milk, 10c citron peel, 1 cup of brown sugar, 5 eggs, 2 cups raisins, ½ lb. candied cherries, 1 teasp. vanilla, 4½ cups flour, 1 teasp. baking powder.

Twilight Hour Story—The Chickies

Chapter 5

After a while Mamma Hen thought she better get up too and show her new babies what the world really looked like. She felt pretty stiff after staying on that nest for such a long time but she stretched her wings, then her body this way and that way, and soon felt alright again. When she got up and looked at the nest where she had been sitting she noticed the other four eggs lying there. Perhaps you will remember she laid eight eggs, didn't she? She stood and looked at them and didn't know what to do about them for they took up a lot of room, but just then Miranda Sparrow flew in. Say, didn't she think those little chickens were cute? Well, I should say she did, but when she saw the other four eggs there she knew right away what Mamma Hen should do, so she whispered in her ear again and then out she flew and away off into the blue sky outside. As soon as she was gone Mamma Hen did what Miranda Sparrow told her. She took one of the egg and rolled and pushed it out of the nest and she did it very carefully, too. I wonder why? Do you know why? I'll whisper it to you just as Miranda Sparrow did to Mamma Hen. "Those eggs didn't have any little chickens in them so they were bad—Oh! Oh! And if one would break—Oh, dear me, the smell would be awful, and then—well, Mamma Hen would have to put a clothes pin on all the little chickies' noses so they couldn't smell it, but then she couldn't put on a clothes pin, could she? Because her nose is very different from our noses, isn't it? I wonder if you have ever noticed what the chicken's nose looks like. Look next time you get a chance, won't you? So that was why Mamma Hen rolled it out of the nest just as carefully as she could. Then she came back for another one until they were all out and put them off in the corner where no one would touch them. She was glad when she got rid of them. After a while they dried up inside the shell and wouldn't smell any more even if you did break them.

Then Mamma Hen started out to take a walk with her babies. They thought it was fine and scratched around in the straw in the big barn and looked so little and cute while they were having a good time. Just then the door opened and the farmer man's little boy, Billy, came in, and when he opened the door a big cold wind came in too, and that old wind felt awfully cold to these little chicks. Besides that they never saw a little boy before and he looked terribly big to them, so they ran back to Mamma Hen before Billy saw them. And do you know what she did? Well, she just sat down on top of them like she did in the nest and there they were all safe and as warm again as could be, and they didn't care how cold it was outside for they just all cuddled close together and went to sleep like you do when you have your afternoon nap.

Next Week—"What Did Mamma Hen Do About the Cold Wind?"

IDEAS

Some are satisfied with anything which exercises the intellectual powers; and some allow the empty and undigested ideas to pass over the mind, like objects over a mirror, without leaving on its surface any trace or permanent impression. This is to spend time, but not to improve it. The mind must be exercised to thinking, as well as receiving notions and ideas.—Bishop Summer.

The follies of life are the amusements none of us cares about.

"Try one of these," said the miserly host, pulling out an oblong cedar box. "They are Dutch, made from Havana tobacco grown in Java, and I venture to think, not unlike a genuine Corona." "No, thanks," answered the intended victim. "I once tried 'em in Rotterdam. They sell em for a farthing in the Binnenhof, and a headache powder goes with each smoke."

You can be confident that its quality never varies

"SALADA" TEA

'Fresh from the gardens'

Fixing New Year's Day

Where does the New Year actually begin? It starts, of course, earlier in Europe than it does with us, and the farther east you travel the earlier is its coming. But there must be a limit somewhere, for if you went on traveling always eastward you would eventually circle the globe and arrive back in Canada.

It was agreed originally that the days should begin on the 180th degree of longitude, a line running from the North Pole to the South, exactly halfway round the world from Greenwich Observatory. But this was found to have curious results.

The line passed right through a good many countries, so that the date might be December 31 in one town and January 1 in another only a mile or two away. On one island it used to be a standing joke to send newcomers a note saying "I shall be glad if you will come to lunch yesterday"!

This led to so much confusion that an alteration was made in the date line. It now bends in various places in order to include the whole of any country that lies in its path.

There are still some rather weird possibilities. If a steamer sailing from America to India reaches the date line at midnight on December 31 the captain puts his clocks forward twenty-four hours and makes the date next moment January 2. His ship sees no New Year's Day at all.

But if he were sailing in the opposite direction he would have two New Year's Days! Supposing he reached the date line one minute before midnight on January 1, his clocks would be put back twenty-four hours, and the next day would also be January 1.

The Discoverers

How much we owe to all the noble sages,
Those chosen ones of God who set men free,
Who teach them how to rise from lethargy,
And with the truth correct the wrong of ages
That hampers men in their unfolding stages.
Such prophets' work and aim it is to see
The truth that helps mankind not seem, but be.
Discoverers' names are writ in history's pages.
How quickly people seek new lands afar;
How soon they drop the chaise for motorcar.
And who will live without the telephone?
But let a vital truth that blesses men
Be given to all in a new tongue, and then
Prophet and message almost stand alone. —Irving C. Tomlinson

REWARD

He who ascends to mountain tops shall find
The loftiest peaks most wrapt in cloud and snow;
He who surpasses or subdues mankind
Must look down on the hate of those below,
Though high above the sun of glory glow,
And far beneath the earth and ocean spread,
Round him are icy rocks, and loudly blow
Contending tempests on his naked head,
And thus reward the toils that to those summits led.

Christmas Sweets

Too much tempting candy about at Christmas time keeps one nibbling at all hours. A little care on the part of the mother may change a candy-sick Christmas into a happy holiday. Try to see that the candy is put out of sight—and reach—between meals, and let the time of indulgence be after meals.

Plenty of substitutes for candy is another trick which the wise mother will have up her sleeve. Fruit gelatines in different colored layers; hard cookies with colored sugar frosting; nut-filled dates and figs; pastes of chopped dried fruits, especially of figs, rolled in powdered sugar and chopped nuts—these will fill the holiday bill and not be so trying.

British Columbia Salmon

Five principal varieties of salmon are caught in British Columbian waters—sockeye, Spring, Coho, pink, and chum.

Gems From Dickens

We must look forward.

* * * *

Moralize as we will, the world goes on.

* * * *

The office is one thing, and private life is another.

* * * *

Where's the good of putting things off?

* * * *

Strike while the iron's hot.

* * * *

Do not allow a trivial misunderstanding to wither the blossoms of spring.

* * * *

It's very much to be wished that some mothers would leave their daughters alone after marriage.

* * * *

Be faithfully affectionate against all discouragement, and never cease to be so, until you cease to live.

* * * *

Home is the best, after all, and its pleasures are the most heartily and enduringly prized.

* * * *

The hardest and best-borne trials are those which are never chronicled in any earthly record.

* * * *

Conscience is an elastic and very flexible article, which will bear a deal of stretching, and adapt itself to a great variety of circumstances.

* * * *

David Copperfield from head to foot! Calls a house a rookery when there's not a rook near it, and takes the birds on trust, because he sees the nests.

* * * *

The first of May! There is a merry freshness in the sound, calling to our minds a thousand thoughts of all that is pleasant in nature.

* * * *

You have no idea what it is to have anybody wonderfully fond of you, unless you have been got down and rolled upon by that lonely feeling.

French Detective Finds Way to Remove Tattooing

Dr. Locard, the most famous scientific detective in France, has made a hobby for years of tattooing, says "The Washington Star." Contact with criminals from all over the world who have come to his laboratory in Lyons has taught Dr. Locard virtually everything there is to know about the various systems and markings of tattooers, if not a little more. For he has been able to announce recently a cure for tattooing, something hitherto unknown.

Thousands of people have been swindled by fake tattoo removers; thousands more go through life miserable because they cannot get rid of some objectionable design, bitten deeply into the skin.

Well, here is what Dr. Locard says to do: First, apply to the tattooed area a concentrated solution of tannin. Then open each hole made by the tattooer, and rub each tiny wound with a pencil of silver nitrate. The skin will turn black. Then powder it again with tannin. Within sixteen or eighteen hours, according to Dr. Locard, the tattoo marks will disappear. Caution must be used in this method, and a doctor's advice is necessary. Not more than two square inches of flesh should be removed at one time.

Doctor Claims Canada Needs More Corrective Footwear

Montreal — Despite the fact that Canadians imported more than $4,000,000 worth of corrective footgear last year, there is vital need for at least $10,000,000 worth of such footgear, Dr. Hubert Pocock of Toronto told the Quebec Association of Osteopathic Physicians at a recent meeting here.

Dr. Pocock, illustrating his talk with X-ray photographs and slides, spoke on the importance of foot correction and the relative influence on the human anatomy.

Harold (hopefully: "Do you think two people could live on $15 a week?" Hortense: "Yes, I suppose they could if they had to, poor creatures."

Marriage is an art, and now the most neglected of arts. Education should begin not later than at the age of 2.—Judge Ben Lindsey.

The trouble with a burning issue is that it produces so much more heat than light.

King Winter's Reign Defied!

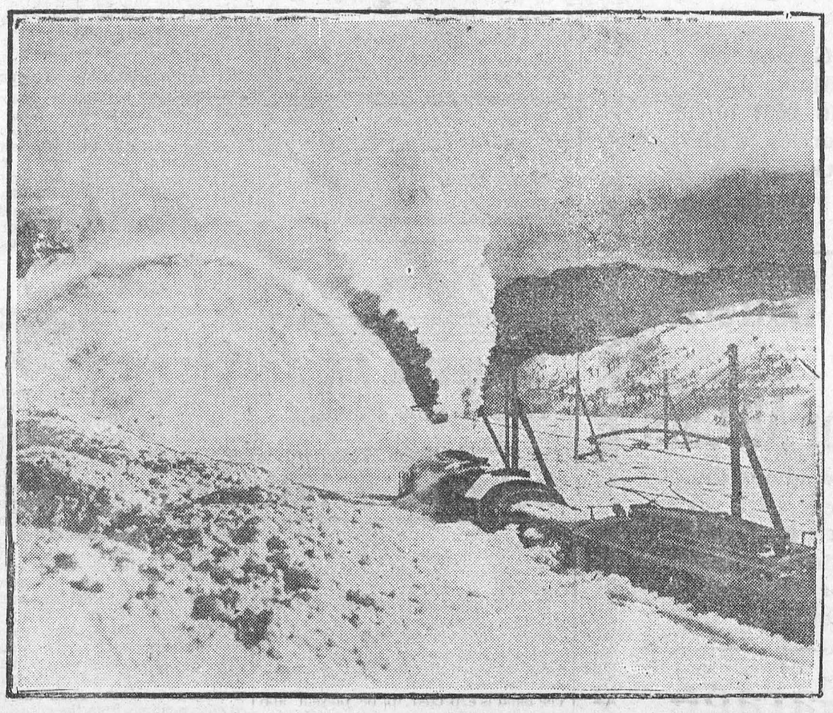

Powerful snow plow at work clearing drifts along electric railway between Tirano, Italy, and St. Moritz, Switzerland. No matter how deep the snow, traffic is successfully maintained throughout winter on this Alpine line.

Australian Woman Urges Girls "To Get Back to the Land"

Adelaide, S. Aust.—The feature of the conference of women of the Labor Party was an invigorating address by Mrs. Martha E. Vaughan, who urged people to get back to the land. Mrs. Vaughan did not speak theoretically but from hard experience. She is a successful practical example of what women can do in the cultivation of natural products in days when the call throughout Australia is to an expanded husbandry.

Recently Mrs. Vaughan placed before the president of the National Council of Women, Mrs. J. L. Leal, notes outlining the plan of work she has undertaken in the Adelaide hills so that representative organizations might consider the launching of similar schemes to provide employment for workless girls. Mrs. Leal is so impressed with the idea that she will urge the executive to draw up a plan which may be put into operation.

Mrs. Vaughan has always been an enterprising leader in women's movements. During the years of the war she conducted a training center for land girls near Monmouthshire, and was decorated by the King. His Majesty sent her a letter expressing appreciation of the capable manner in which she had served the country, stating she had carried out work of equal importance with any performed by men, equal to any on land or sea. It was a high tribute to her camp for training women for the land.

When Mrs. Vaughan returned to South Australia she managed an orange grove with the assistance of her daughters. The girls are all grown up now, but Mrs. Vaughan has still her love for outdoor life and, as she puts it, "working with my hands in the garden." Her brother, James McGarvie, has taken up land in the fertile and beautiful Aldgate Valley, and she is helping him to make the place self-supporting. She intends to keep poultry and bees and grow vegetables and small fruits.

"Later I may add pigs to the list," she said the other day, chatting over her new plans.

"The land is good, and the soil will suit strawberries, which I shall plant on the slopes. See this house!"—Mrs. Vaughan was spreading sand around her sleeping apartment—"It is a model sports hut which I bought at the show. It is ideal for sleeping out as the four sides are open to all the breezes that blow."

After Mrs. Vaughan has burned off the scrub, she will dig, plant, and rake the ground. Working on her block, she has a most businesslike appearance in a short skirt, cardigan jacket and gaiters. The outlook is impressive at the site of her dainty little home. The mountain air is a delight, particularly in the days of winter sunshine that floods the valley and gilds the high hills that look down on the trm blocks.

"It will cost me nothing for wood and water,' she said, sweeping her hands toward the wooded distance and indicating a stream that tinkled through the blocks. "When the vegetables are grown, and the fowls are laying well, all I have to buy will be ordinary staples. Already the peas, beans, cauliflowers and onions are beginning to repay the labor spent, and I am now getting the ground prepared for potatoes."

Mrs. Vaughan is proceeding with her work on most systematic lines and there are even touches of artistry which only a woman can give to prosaic tasks such as vegetable growing and the management of poultry. Echo Point is the name of the little estate. The valley reverberates with the music of the birds and the calls of cattle and at dawn and dusk there are the impetuous and persistent exchanges of raucous compliments between neighboring poultry yards.

Any girl who sees what is being done at Echo Point, and who, in addition to feeling the radiant joy of out of doors, is able to appreciate the business side of the venture will surely long to emulate Mrs. Vaughan's courage, and be stimulated to follow her inspiring example.

What the Tourist May Expect in 1931

The Christian Science Monitor gives a brief outline on their editorial page of future summer attractions —under the title of "What Next In Miniaturing."——We read:

With miniature golf in hibernation, if its retirement from the open to empty stores, halls and basements may be called that, amusement purveyors are turning their attention to the prospective demands of another summer. Reports of counter-attractions are being heard and the great outdoor-loving public is looking forward with speculation as to what next in the way of open-air diversion. It has seen golf shrink to dimensions not far removed from those of a postage stamp and it is wondering what other popular pastimes of the bygone days are susceptible to similar treatment.

Will playing outdoor hockey on a parlor rug come into style as a summer activity? Perhaps pony polo on rocking-horses may be ventured by the more robust of summer sportsmen? An even more strenuous prospect is ping-pong, which may find its way out of the back parlors of the last century and perch upon attractive roadside settings as a by-product of the gasoline stations. It is already masquerading indoors as "baby tennis."

But the real summer sensation promises to be the flights of the flightless airplane in which the veriest tyro in aerodonetics may safely perform all the sensational maneuvers of the most audacious of air pilots. Barrel rolls, nose dives, zooms, banks and loops are only a few of the items which the promoters of this new form of summer entertainment offer in these guaranteed-never-to-leave-the-ground flights. The erstwhile aviator needs only to operate the "stick" to put the plane through all its capers and roam through a skyless sky in a flightless flight that will make golfless golf as thrilling as an all-day sail on a frogless frog pond.

Locks

Economical housekeepers do not throw away the old door lock since parts of them may be useful for making repairs. When one unscrews a lock, disclosing its interior workings, one may find the very part which is needed to repair another lock that refuses to function. The bit of coiled spring, or some other part, that is out of order on a door, may be replaced by the insertion of a similar part from the old lock. Getting acquainted with the parts of an old lock is both interesting and profitable.

"Amos 'n' Andy"

In view of their tremendous popularity over the radio, it would hardly seem necessary that anyone should be paid to listen to "Amos 'n' Andy," especially their own wives. Nevertheless, Mrs. "Amos" and Mrs. "Andy," who in real life are Mrs. Freeman F. Gosden and Mrs. Charles J. Correll, are paid regular salaries to listen to each program, and to criticize and comment upon it. — The Christian Science Monitor.

MILK THIEF!

Milk thieves are a nuisance and many bad words were said over one at Ada, Ohio, who used to get the bottles off the porch and break them on the sidewalk. Ralph Collins finally chanced to see a dog clamp its teeth on the top of a quart bottle of milk and carry it carefully down a flight of outside steps to the pavement. The animal lifted the bottle as high over its head as it could, smashed it to the pavement, and then proceeded to lap up the milk.

Woodland Tragedies

A remarkable sidelight on the way in which a woodland epidemic may spread is afforded by a report on elm disease in England which has just been published by the Forestry Commission.

This disease was first definitely discovered in Totteridge, in Hertfordshire, in 1927, when a single tree was affected. At the end of 1928 there were 600 trees known to be affected. In 1929 this figure was doubled, and this year the number of elms affected by the disease is again twice that recorded in the previous twelve months.

Elm disease is not confined to England. It was first observed in 1919, and in the following year a number of cases were reported in various parts of Holland and Northern France. Now it has spread over almost the whole of Western and Central Europe.

The disease is caused by a fungus, and may kill the trees affected completely. It is believed that the elm-bark beetle plays an important part in spreading the infection.

Elms stricken with the disease may live on for ten to fifteen years before they die, or they may manage to shake it off. But, so far, no cure has been discovered.

600,000 Homestead Entries Made During Thirty Years

Ottawa.—The day of free homesteads, at least so far as "Dominion lands" is concerned, has passed with the handing over to the prairie provinces of their lands and other resources, and to British Columbia of the Peace River block and the railway belt. In future these provinces will fix their own land policies.

Some idea of the important part "dominion lands" has played in the development of Canada is gained by finding that during the 30 years between 1900 and 1930 nearly 600,000 homestead entries have been made, representing at 160 acres each, nearly 100,000,000 acres of land.

Canada-Australia Treaty Completed

Ottawa.—Details of the new Canada-Australia trade treaty have been settled, according to H. H. Stevens, Minister of Trade and Commerce, who says it is in process of being translated into legislative form adaptable to both parliaments. It is expected that this process will be completed upon the return of Parker Maloney, Australian Minister of Markets and Transports, to Ottawa on Dec. 22.

No information as to the terms of the treaty will be made public until both parliaments can make simultaneous announcements but Mr. Stevens asserts that the results will be found eminently satisfactory to both countries.



Gabby Gertie

New Year's greetings fill the air—
One hears them echo everywhere.
Let's banish fear, depression, care,
And smile—display the chinaware.

Canada's Place In World Trade

During Year of 1929 Maintained Fifth Position in Imports

Canada maintained fifth position in imports, exports and total trade, among the leading commercial nations of the world during the calendar year 1929, even despite a large decline in exports amounting to $167,000,000. Compared with the period before the war, Canada has greatly improved her position among the leading trading countries. In 1931, she occupied eighth place in imports, tenth in exports and ninth in aggregate trade. In imports, the Dominion was exceeded in value in 1913 by the United Kingdom, Germany, the United States, France, the Netherlands, Belgium and Italy, but in 1929 she had displaced the last three named countries.

In export trade before the war Canada was surpassed by the United Kingdom, the United States, Germany, France, the Netherlands, British India, Belgium, Italy and the Argentine, but last year she had moved in front of the last five of the countries listed. The value of her aggregate trade was exceeded in 1913 by the United Kingdom, Germany, the United States, France, the Netherlands, Belgium, British India and Italy, while last year she was surpassed only by the United States, the United Kingdom Germany and France.

A Creditable Record.

In trade per capita Canada has made a very creditable showing since 1913, though in 1929 compared with 1928, she moved from second to third position in exports, and to fourth in aggregate trade per capita. In 1913, she occupied fifth place in imports per capita at 87.5, while an import per capita of 128.14. In exports, Canada occupied seventh place in 1913, and in 1929 she had advanced to third place. Her per capita exports in the earlier year were $57,95 and in the later $119.01. In aggregate trade per capita Canada was in sixth place before the war, but in 1929 she had moved up to fourth place. In 1913, her aggregate trade per capita was $145.58 and in 1929, $247.15.

Canada has also made remarkable progress in the proportionate increase in her trade both in amount and percentage. In the amount of increase in imports she occupied sixth position, being exceeded only by the United States, the United Kingdom, France, Japan and Germany. In exports and in aggregate trade she held fourth rank. In both she was surpassed only by the United States, the United Kingdom and Germany. In percentage of increase of her trade from 1913 to 1929, Canada occupied ninth place in imports, third place in exports and sixth place in aggregate trade.

Historic Flight Gifts Total 1943

Relics of Lindbergh's Flight to be Handed Down to Posterity

St. Louis, Mo.—An inventory of the decorations and gifts presented to Col. Charles A. Lindbergh following his flight from New York to Paris in May, 1927, has recently been completed by Mrs. Nettie H. Beauregard, archivist and curator of the Missouri Historical Society. The number of trophies in the Lindbergh collection, which are housed in the Jefferson Memorial here, totals 1943.

Pictures, poems and music lead the list in number, there being 523 articles under that classification. Miscellaneous items are second and books and games a close third with 298 and 287, respectively.

The list of articles compiled by Mrs. Beauregard contains all of the gifts which have been placed in the Lindbergh collection, none of which have ever been removed.

The complete list follows: Medals, 113; silver cups, trays and so forth, 37; statuary, plaques, 55; watches, clocks, 13; keys to cities, 18; stick pins, 6; rings, 9; pens and pencils, 15; miscellaneous jewelry, 39; coins, 9; badges and lodge emblems, 38; purses and pocketbooks, 21; religious articles 26; lamps, 3; membership passes, 44; testimonials, 195; maps, 40; model planes, 48; hardware, wrenches, 17; laces and linen, 57; toilet articles, 54; clothing, 82; hats, 11; sporting goods, 24; ornaments, 8; dolls, 26, and tables, 2.

Among other articles in the collection is the map of Colonel Lindbergh used during his flight, the aviation suit he wore and the water canteen carried in the plane.

Paris Puts One-Man Auto Bus on Trial

A one-man autobus is receiving its first trial in Paris. It has only second class accommodation, and passengers enter through a door near the driver's seat. Since bus fares are usually paid with tickets rather than coins, the driver is too busy to attend to the stamping of the tickets, a special machine is situated at the entrance in which passengers insert their own tickets for cancellation. Tickets are sold from automatic vending machines located at bus stops. The one-man bus, if it proves successful, will make possible a considerable reduction in staff. The Societe des Transports en Commun de la Region Parisienne, which operates the buses in Paris, estimates that 70 per cent. of its expenditures is for wages and salaries.

The Humor of Religion

First Roman (at a Christian massacre): "We've got a capacity crowd, but still we're losing money. The upkeep on the lions must be pretty heavy."

Second Roman: "Yes, sir. These lions sure do eat up the prophets."—The Christian Advocate.

Miss America 1930



Miss Margaret Eckdahl, "Miss America 1930", taking brief vacation in southern California before returning home to Tampa, Fla. During stay in Hollywood she received offers to appear in pictures.

To a Hilltop Elm

You scarcely ever looked my way
From where you stood
Yet offered dignity and grace
For every mood.

March found you modest in new garb
All green in tone,
And fringed with lacy purple edge
The breeze had blown.

In heat you calmly harbored birds
Among your leaves.
You shaded autumn harvesters
While cutting sheaves.

You etched a cold November sun
By your sharp boughs;
And made a spider web of night
Through winter snows.

You bent your head before the storm
But wore anew
Magnificent serenity
When it was through.

Orion, treading branches high,
Strode toward the Bull;
Uncombed white clouds, adrift by wind,
Pale moons, grown full.

The majesty of all the world
Has sought your height;
Humility you sheltered, too,
At dusk; in light.

And yet, you Guard upon the hill,
You deign to stay
Neighbor to folk who work and live
Along your way.

—Julia Cogswell Frankle.

Farmer of Ancient Days Pledged Farm For Lead

Philadelphia.—How the Mesopotamian business man of about 3500 years ago kept his records is shown by a collection of antiquities on exhibition at the University of Pennsylvania Museum.

The records are on clay cuneiform tablets, one of which indicates that agriculture had its troubles in ancient Mesopotamia. This tablet records that a farmer named Arilludupti pledged his entire farm as security for the loan of 3½ pounds of lead.

A cylindrical, hollow clay receptacle containing 49 pebbles and a long cuneiform inscription belonged to an illiterate shepherd named Zakaru. The inscription revealed that the pebbles represented 49 sheep intrusted to his care. By preserving a proper balance between the number of pebbles and sheep the shepherd could easily render an accurate accounting of his flock at any time.

Horace H. F. Jayne, director of the University of Pennsylvania Museum, reported the uncovering of private houses, a great palace and a temple, finding numerous objects which enabled the archaeologists to picture the lives and customs of the people of Nuzi prior to its destruction shortly after 1500 B.. Some of these objects including sculpture and pottery, are nearly 5500 years old.

Egypt Raises Sugar Duty

Cairo.—In addition to raising the import duty on sugar from 440 to 700 piasters (approximately $22 to $35 a ton), the Egyptian Government also has increased the excise duty from 225 to 300 piasters per ton, with an explanatory note pointing out the necessity of protecting the local industry, which employs 26,000 Egyptian workers.

The sugar company, in conjunction with which a government monopoly is to be established, will not permit an increase in prices until an agreement is reached with the Government regarding minimum and miximum prices.

Funny

A carrot is a common thing,
And brings but little money
Upon the city market stalls.
To poets this is funny.

If carrot buyers could but see
A field of carrots growing,
Their price would mount up to the sky
By spell of laces blowing.

In light green waves before the wind
Upon a dewy morning.
A carrot in a garden fair
Is certainly adorning.

And, oh, upon the market stall,
To poets, it is funny
That lovely things like carrots bring
So little, little money.

—Norman C. Schlichter.

Varnish Hints

If linoleum is varnished, a large amount of polishing is rendered unnecessary. If the linoleum is an old friend, scrub it first until every trace of grease has been removed from it. White shellac makes a good coating and will last a long time if no soda is used when it is washed. In this way the wear on the material is diminish to a large extent, and it will not only last much longer but looks very much better.

VARNISHING THE CEILING

No doubt everyone at some time or another has been tempted "to go one better" than the conventional white-washed ceiling and to try a tinted one. If the ceiling is, for example, first painted in a pale tint of gray, pink or tan-color and then varnished, the result will be entirely successful. When the time arrives for necessary cleaning, it is an easy matter to give the ceiling a rub and a polish like any other painted surface. A word of warning, however, must be spoken. In making an experiment in painting a ceiling, let it be a simple one. Add a touch of brown siena to the creamy paint so as to give it a warmer tinge. Then do the varnishing.

Most people regard varnish merely as a beautifying medium, whereas it is one of the most valuable preservatives which can be applied to decorations. By going to the additional trouble of varnishing paint when it has thoroughly dried, the workers will be surprised to find how well the color will be preserved, and how long a time will pass beore it begins to look at all shabby.

VARNISH NEEDS CARE.

If one buys varnish ready for use, it should be kept in a warm place until one is ready to use it otherwise it thickens, and may prove difficult to work with. If an attempt is made to thin it out with turpentine, it will be encouraged to bubble.

Never choose a dull day for varnishing operations. Rather put off the job until a dry sunny day appears. Use a proper brush, one that has already been employed for painting will not do. The brush must be a perfectly dry one and should have longish hairs and a square-cut edge. Be sure not to allow it to slip down into the varnish. Take up ever so little each time on the top of the hairs. If the varnishing cannot be finished at once—and it is a business that one should approach in a leisurely spirit in order to get good results—the brushes should be suspended overnight with their tips just resting in the varnish itself. You cannot leave a varnishing brush overnight in turpentine, as you would a painting brush, for the turpentine will spoil the finish of your work. And, do not leave it to dry in the air; that treatment will cause it to harden so that it will be incapable thereafter of any useful service.

Humility

That old
Sweet orison—
Let it be forgotten.
Something divine has ... w
Instead:

Thy will
Stretched other ways.
May I but remember
How I inclined and questioned not
Thy choice.

—Priscilla Doe Wright.



"Do you turn over a new leaf every New Year's Day?"

"Why, yes. The other leaves are all filled."

England May Banish Capital Punishment

London.—Abolition of the capital penalty for an experimental period of five years is recommended in the report of the parliamentary committee on capital punishment made public Dec. 15th.

Mrs. Solomon Says:

The bubble of Christmas romance is pricked about the time one recognizes Santa Claus. The way to inflate it again is to blow it full of loving thought for the Merry Christmas of others.

Ray 10 Times Stronger Than Radium Discovered, Pierces 80 Inches of Lead

Vienna.—The Vienna Chemical and Physical Society was informed Dec. 18 by Prof. V. F. Hess that, as a result of his research in the field of cosmic ultra-radiation, he had discovered a peculiar radiation of tremendous penetrative force.

He further asserted that this great force undoubtedly must be of extra-terrestrial origin, since its intensity increases with distance from the earth's surface.

Professor Hess found this cosmic ultra-radiation to be 10 times as penetrative as the strongest radium rays, piercing 80 inches of leaden plate with a loss of only half their intensity.

He believed the wavelength of these rays to be almost unbelievably short, probably one one-hundred-millionth that of ultra-violet and one-thousandth that of radium rays.

Prof. Hess observed that "the rays were dependent upon sidereal time, with other influences in their intensity appearing to be the seasonal air pressure, storms and probably the magnetism of the earth.'

He believes that the rays emanate from fixed stars, probably those of more recent formation found in the Milky Way, and only to a small extent on the fixed star known as the sun.

To Mend Linoleum

Linoleum that is badly worn in spots can be mended by the following method: With a safety razor cut out the worn spot, following the lines of the design carefully. Use this as a pattern for cutting an insert from a left-over piece of linoleum which has had similar wear. Be careful that the pattern matches.

Slip in under the hole cut into the linoleum a piece of heavy muslin or canvas cut somewhat larger than the hole. Turn the linoleum up and brush well with glue around the edges of the opening. Press down on the muslin or canvas and weight until dry.

Brush the sides and bottom of the new piece of linoleum with glue and fit into position in the hole, gluing it firmly to the muslin background. Weight it down well until the blue hardens.

After patching the worn spots of the linoleum in this wise, give the whole floor covering a coat of clear varnish and a rub down with wax.

Four New Resolutions For Safety In Air

Paris.—How to safegard against air mishaps due to failure of materials used in plane manufacture was the problem studied Dec. 12 by the International Air Security Congress.

Four resolutions, intended to avert the unexpected cracking of steel and the breaking of other metals and wood upon which it is necessary to depend for safety, were adopted.

What was probably the most thorough symposium of an investigation, real and experimental, ever made of the breakage of apparently sound materials was presented in a score of papers by engineers and natural scientists. Their work was found to be of real importance by the commission, and was regarded as a step into the unknown which can be followed by progress if necessary resolutions are adopted in plenary session.

Impromptu Hospitality

It is pleasant, when friends drop in, of an afternoon or evening, to detai them for an hour of refreshment and hospitality. The housewife who has a party shelf may always be ready.

Fortunately this is a day of canned, boxed and bottled goods and we may stowe these away with no danger of their spoiling. If the cartons of wafers, biscuits or tea cakes become a trifle stale, a reheating in the oven will restore their crispness and bring out their best flavors.

The tea-wagon, the proper luncheloths or doilies and small lunch napkins, and dainty dishes form the base of preparation. The drinks depend upon the weather. In hot seasons, they will be lemonade or other fruit drinks. In cold weather they will be hot tea, coffee or chocolate.

Loaf sugar, for the coffee or tea, marshallows for the chocolate, and candied rose petals or violet or mint leaves, which look lovely floating on the surface, are on hand for the drinks. Fruit tablets, dissolved in the tea, give it a different flavor.

Honey, fruit pastes, nut butters, cheeses in jars, jams and spices and mayonnaise make spreads which transform almost any style of crackers, wafers, cookies or biscuits into delightful sandwiches or tea cakes.

Icing to dress up plain crackers may quickly be made by stirring canned milk into powered sugar; or a marshmallow on top of a cookie may be melted and poured over wafers produce the same result.

Chopped nuts, added to honey, jam or cheese-spread, increase the mystery. Chopped olives, pickles or nuts are acceptable in most sandwich fillings. Powdered cloves or allspice may be added to fruit pastes.

For cold drinks, we may use bottled fruit juices from the store or the same saved from canning added to prepared sugar syrup which we keep for that purpose in our ice boxes, and lemon juice. If we are to serve iced tea, a pinch of salt added to the pot brings out the flavor. The deliciousness of tea is increased by the addition of a sprig of mint or a piece of lemon or orange rind.

Ten Nights in a Hospital

A bunch of the germs were hitting it up
In the bronchial saloon;
Two bugs on the edge of the larynx
Were jazzing a rag-time tune,
Back to the teeth, in a solo game,
Sat dangerous Ack-kerchoo,
And watching his pulse was his latest
of love.
The lady, thats' known as Flu.
—Public Health Journal.

Resolutions

Oh, put away the ancient pipe,
Say "By-by" to the fat cigar,
And hitch — for now the time is ripe—
Your resolutions to a star.

It Is Hard

I always hate a New Year's vow,
Because one never knows,
Just how to make refusal when
The other fellow blows.

Make Vancouver Healthiest City In Dominion

New "Health League" Plans Campaign of War on Disease

Vancouver: This city is out to win the title, "Canada's Healthiest City." It is just emerging from a health week that provided the most important demonstration of its kind ever seen on the Western coast of the Dominion.

This interested Vancouver from Nov. 14 to 19, and enlisted the co-operation of health departments of city, province and Dominion, along with that of national health agencies, local medical, dental, religious and business bodies, and leading citizens. And it has given birth to the Greater Vancouver Health League, a permanent lay-organization which will be the local branch of the Canadian Social Hygiene Council.

The interesting and valuable function of this body is to teach people how to keep well.

"An organization of this kind," an official remarked, "should exist in every Canadian community. For the fact that thousands of Canadians die every year of diseases which could be prevented, shows that we as a nation are not organized properly to combat disease. We have had our convincing demonstration of how a national disease-menace may be properly fought. I refer to the progress we have made in our attack upon venereal disease.

"What has been and is being done towards suppressing these diseases, may be done with equal or greater success with many others. For instance, every year scores of thousands of people are made painfully and expensively ill by diphtheria and typhoid. Many of them die. Yet these two diseases are absolutely preventable. And so on all down the line. here is scarcely a disease the death-rate of which may not be reduced by intelligent private and public action. Here is a frightful waste of Canadian lives and money, and the Greater Vancouver Health League plans to put a stop to it as far as possible, in Vancouver at least."

An imposing beginning was made in the Health Week. A large exhibition, featuring all kinds of health booths, was the central feature. Schools were closed down long enough to let children attend, and free milk was given them when they got there. Business men purchased and contributed full pages of advertising in the local newspapers. Moving pictures were shown, radio announcements were broadcast, and at the request of the Ministerial Association, announcements were made from pulpits. The Board of Trade and similar local organizations co-operated and large and small local stores put on special window displays.

Valuable co-operation was accorded by national agencies including the National Dairy Council, Canadian Council on Child and Family Welfare, American Society for the Control of Cancer, the Canadian Tuberculosis Association and the Victorian Order of Nurses. The Metropolitan Life Insurance Co. assisted.

Estimated attendance ran into thousands, and the League plans to carry on a perpetual educational campaign from this satisfactory beginning.

Do Not Drive Through Fog But Wait Till View Clears

No lighting scheme has been devised that will penetrate a heavy fog. When large river boats encounter fog they run slowly or anchor, sounding a warning at short intervals. When a motor car operator continues to drive in a fog he endangers the lives of all in his car and of others on the highway, as the view ahead is shut off. No one can drive with safety without a clear view, and when such view is not available the car should be parked in a safe place until the atmosphere clears.

Ontario Has Too Many Counties—Judge Avers

Toronto.—With a view to cutting down administration expenses, Mr. Justice Raney suggests that the number of counties in Ontario be reduced. He thought there were too many counties in Ontario and suggested that Halton, Peel, and Dufferin Counties be merged.

This would mean a big reduction in taxes. He also believed that grand juries could be eliminated.

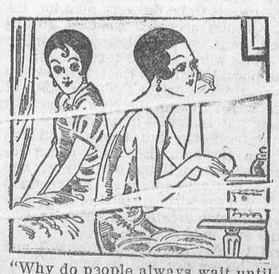

"Why do people always wait until the New Year to make good resolutions?"

"Because they are so busy then that they can forget to keep them, I suppose."

THE WINCHESTER PRESS

The Press has a guaranteed circulation of over 1000 in the district shown on the map to the right. It was established in 1887 and is today the Largest and Leading Newspaper in the County of Dundas.

Dundas, for its size, is the richest and most progressive County in Ontario. Winchester is the centre of the County and has about 1250 of a population.

The Press is published every Thursday. Subscription $1.50 in advance, foreign $2.00 Member of the Canadian Weekly Newspapers Association.

We invite inquiry and answer questions cheerfully Write or Phone 21

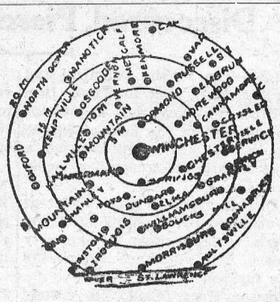

Advertising Rates

All local display advts. 16c per inch each insertion, by yearly contract.

Small advts. such as For Sale, Wanted Found, Lost, etc., not over one inch, 50c for first insertion and 25c for each subsequent insertion. IF NOT PAID FOR IN ADVANCE THE PRICE IS 60c and 30c

In Memoriam Notices 50c and 25c for each verse. Card of Thanks 50c.

Transient Display Advts. 40c per inch single col. If for issues without changes 25c per inch. Any advt. inserted for less than six months at above rates.

Legal, Municipal and Government advertising 12c per line first insertion and 6c line for each following. 12 lines to inch.

THURSDAY, JANUARY 1st, 1930.

THE TRUE CHRISTMAS SPIRIT

The Cornwall Freeholder reports that the Christmas Spirit was abundantly present at the home of the aged at Cornwall this year, and that all the inmates were not only remembered by some special gift, but were treated to a real Christmas dinner, and made to feel that the day was indeed an "old-fashioned Christmas." And so the kindness, the goodness of the human heart has again been locally manifested, and is evidence that the spirit, the true principles of Him whose birth and memory we each year celebrate and commemorate, is very much abroad, notwithstanding all that modernism may say to the contrary.

EDITORS AND OTHERS

Evidently the editor of the Orillia Packet does not think much of the Mayor of that prosperous and well-advertised town. In its last issue, the Packet refers to His Worship as follows; "For the Mayor's personalities we have nothing but contempt. While it is not altogether pleasant to be soused with dirty water, His Worship's ideas of the decencies of debate are so far removed from the standards to which we have been accustomed that nothing he can say can get under the skin." Now we know that the editor of the Packet is a pretty decent fellow, who, if he wishes, can overlook much that may come in the way of abuse, and the Mayor of that town must have been particularly nasty to call forth such a paragraph. Men who write out what they want to say think twice before they say it. Not so with men who become abusive when in speech. Anyway the latter are more apt to regret what they say than the former.

ONLY AN EXCUSE

An exchange expresses a doubt as to the sermons broadcasted over the radio being of much benefit to the average listener-in, unless the one listening is an infirm and aged person who cannot leave their home and find great comfort and consolation in a church service. Too many make the radio church service an excuse for remaining away from their local church service on Sunday. There is not much in such an excuse and it is given because it sounds reasonable. However, the regular church service, attended in person, will do you more real good than all the services you may listen to over the radio in a month, even if the local service is not as fine as your radio one. In your home church you come in direct contact with your minister, you know he speaks for your benefit and you know that he understands your spiritual requirements far better than the preacher in the distant city. Not only that, but you encourage him in his work by your presence, you help maintain a cause that is the greatest benefit and help to your community; you meet and chat with your neighbors, and you say by your presence that you are interested in the welfare of your community. It is very pleasant to be lazy on Sunday morning and listen to fine church music that comes to you over the radio, but it is extremely selfish, and not in keeping with the spirit of christianity or good citizenship.

WHO IS A GOOD CITIZEN

1. A good citizen is he who unselfishly serves the community in which he lives; who keeps its laws and obeys its regulations.

2. A good citizen is he who makes his contributions as best he can to the progress of the community in which he seeks happiness for himself and family.

3. A good citizen is he who seeks to keep abreast of the times, by supporting such reasonable expenditures of money as will benefit the whole community.

4. A good citizen is he who studies with intelligence the town's problems and who recognizes that any real permanent improvement is a forward movement.

5. A good citizen is he whose vision carries him beyond the confines of his own little holdings and gives him an interest in that of his neighbor.

6. A good citizen is he who keeps his backyard clean and tidy and who does not make a dump-heap of the town's streets.

7. A good citizen is one who goes to church regularly and contributes liberally to its upkeep.

8. A good citizen is one who does not seek civic honors through politics, social service clubs or societies, but because of a rightful concept of duty and privilegs.

9. A good citizen is he who casts aside pettiness and parochialism and forgets himself in the larger issues which embrace the activities of a progressive community.

10. A good citizen is he or she whose pride it is to make their own little home inside and out, the evidence of the finer qualities that are worth while.

11. A good citizen is he or she who really wishes from the heart that every other citizen may have a prosperous New Year.

12. A good citizen is he or she who makes an honest contribution of unselfish and loyal service to the town's advancement and uplift.

The United Church

(Contributed)

Impressive and retrospectic messages were given by Rev. J. A. Waddell on Sunday, John 12;23 was the morning text. Certain Greeks were desirous of seeing Jesus, who when He heard it, made the statement of the text. His wonderful fellowship with His disciples was about to be broken. The pastor said "We are met here to have fellowship with one another and with Jesus, and to seek His counsel to fit us for the days ahead. Let us approach the New Year with solemnity asking what progress we have made since a year ago. Jesus says: I will be with thee" Mav we realize that time is short and that life is serious as well as being a great opportunity"

The evening text was taken from God's words to the children of Israel, Joshua 3:4. Joshua was a capable leader possessed of unbounding energy, ready for anything. God calls him to succeed Moses and he proves to be the very man for the hour. Joshua accepted the task, girding himself for it. so God blessed his leadership. The words of this text are especially applicable to us on the threshold of a New Year. The pastor's closing words of advice were: "Begin the New Year with God and put Him first in your plans. It is an untried way but God's hand can help you through. Let us be of service to our fellowmen, living our highest and best life just where we are. Enter upon the New Year with a spirit of faith and courage, having greater confidence in one another and in God.

Next Sunday morning a covenant and communion service will be held.

Birth

At Iroquois, Ont., on Thursday, Dec. 25th, 1930. to Mr. and Mrs. Hubert Bush, a daughter.

Report of S S No. 7, Mountain

Christmas Examinations

Sr. IV—Gordon Shaver 78, Vera Levere 77, Hilda Bellinger, 76, Audrey Lang 71, Edna Lang 67, Clarence Levere 65, Lloyd Marcell 55

Jr. III—Verna Levere 74, Lyall Levere 66

Jr. II—Ruth Shaver 83, Alma Bellinger 80, Percy Richardson 69, Annie Hanes 50

M. J. Durant, Teacher.

Winchester Springs Report

SENIOR ROOM

Sr. IV—Millie Barclay 79, Dwight Ball 76, Edna Casselman 71, Irwin Holmes 69.

Jr. IV—Glenn McIntosh 74, Fred Henderson 74, Cassie Hummel 68, Bert Hummel 65, Beatrice Casselman 61

Sr. III—xGerald McIntosh 88, xRitchie Allison 78, Olive Casselman 74, Burton Coons 70, Georgena Casselman 68, Gerald Rice 63, Louisa Holmes 62, Fred Coons 56, Cecil Wilson 49

Jr. III—Marjorie Patterson 71, Evelyn Coons 68, Lera Hummel 66, Pauline Kirkwood 62, Frederick Robinson 60, Frank Ball 55

X denotes perfect attendance for 1930.

Harry Porter, Principal

JUNIOR ROOM

Figures indicate percent

II—Harold Clark 87, Clara McIntosh 83, Muriel Wilson 82, Mahlon Robinson 79, Douglas McIntosh 63, Willard Barclay 58, Marion Casselman 58, Bert Casselman 54, Ralph McIntosh 54

Sr. I—Grace Carkner, Duane Henderson, Mahlon McIntosh, Vivian Casselman, xJack McIntosh, Lyle Thompson, xHartley Allison, Graham Casselman, xRuth Barclay, Lois Patterson, Clifford Casselman.

Jr. I—Ruth McIntosh, Denzil Robinson, Doreen Nesbit.

Sr. Pr.—Pauline McIntosh, Jean Hodgson, Doris Coons. Wilmer Munro, Russel Carkner, Lorne Ball. Basil Casselman.

Jr. Pr.—Dora Baker, David Patterson, Jack Munro, Helen McIntosh, Bobby Casselman, Audrey Kirkwood, Ray Thompson, Lee McIntosh, Doris Casselman, Dora Casselman.

X denotes perfect attendance for 1930.

Rae Derby, Teacher

Metcalfe

Greta Morrison was a Christmas guest at the home of R. McKeown of Russell.

H. Craig recently purchased the corner store from Cyrus Latimer.

J. Ralph, wife and daughter spent Christmas with the former's mother here.

Miss C. B. Morrow, B. A., of St. Catharines Collegiate staff, is spending the holidays with her parents here.

Frank Dowser and wife spent part of last week with the latter's parents at Fitzroy Harbour.

Owing to the mild weather the curling rink's opening for the season has been postponed. With the advent of colder weather it will soon be in shape for curling.

J. E. Kyle and wife, Mrs. Sarah Kyle of Russell and W. Latimer and wife of Ottawa spent Christmas at the home of S. S. Latimer here.

E. H. Rolston recently made some renovations in the interior of his store and post-office.

Mr. Brown of Ottawa is filling in as manager of the Royal Bank here while Mr. Hamilton is on his holidays.

G. McKendry and wife and family visited at the home of Mr. Davidson of Baseville last week.

Jessie Cameron has moved into the apartment over Hicks' store in the brick block.

James Cameron had a gasoline pump installed in his mill recently.

Mr. Raymond, who opened a meat shop here early last fall. has closed it and has gone to Ottawa to work.

W. B. Latimer and wife of Montreal spent over the week-end with friends here

Midnight mass was celebrated Christmas Eve in St. Catharines Church. A large congregation attended. Rev. Father P. Harris was in charge of the service.

James Stanley has purchased C. Carson's home.

Mrs. J. Hutt is slowly convalescing from her recent serious illness.

The United Church Sabbath School held their annual Christmas Tree Entertainment in the Church Hall on Tuesday, Dec. 23rd.

Melvin News

Mr. and Mrs. James R. Johnston and family of Cass Bridge and Garnet McLean and wife and family of Chesterville spent Sunday at the home of Dalton Robinson's.

Kenneth Carlyle and wife and sons spent Christmas day at the home of the latter's mother, Mrs. J. F. McVeigh.

Lorne Hogoboam and mother, Frank Hogoboam, wife and son, Wm. Cooke, wife and family, Silas Baker and wife, and Ernest Erratt of Winchester, spent Christmas Day at the home of Walter Erratt's.

Arthur Christie, wife and daughter, Esther, and Sherman Christie, wife and sons spent Christmas day at the home of Wm. Ross' at Chesterville.

Harold Johnston, wife and daughter, Jessie, of Cardinal, George and John Carlyle and Eva and Beth Carlyle of Dunbar spent Saturday at the home of Kenneth Carlyle's.

Edna Hummel of Chesterville is spending this week-end with her grandparents, G. F. Beckstead and wife.

J. E. Lanoue and wife, Alcide Lanoue and wife and daughter, Shirley, of Massena, N. Y, and Ulric Lanoue spent Christmas at the home of the former's daughter, Mrs. Sherwood Wilson of Ottawa.

Mrs. Neil Hutt of Winchester and Miss Edith Hutt of Ottawa spent Tuesday at the home of Kenneth Carlyle's.

Wm. Dickson and wife of Winchester and J. Jackson, wife and family of Kemptville spent Christmas Day at the home of J. A. Erratt's.

M. R. Black and wife spent Christmas at the home of Alex Summers.

Winnifred Greer of Havelock is spending the holidays at her home here.

Elgin Black and wife and daughter spent Christmas at the home of Jim Bowman's of Cass Bridge.

Robert Bethune and little son, Gordon, of Braeside, Mrs. Sarah Edgerton, Arthur Edgerton, Bessie Edgerton and Jack Edgerton, wife and family of the ninth spent Christmas at the home of S. A. Greer's.

John Barrett and wife spent Christmas at the home of the former's parents at Ottawa.

Gordon Fraser and wife of Morewood spent Sunday at the home of S. A. Greer.

Ina Virgin of Ottawa is spending the holidays with her cousin Eva Gibson.

Morley Erratt is spending this week with his aunt. Mrs. John Jackson of Kemptville.

Hiram Earl of Didsbury, Alberta, spent Friday and Saturday with his niece, Mrs. Arthur Christie.

Frank Coulthart, wife and son spent Sunday at the home of G. F. Beckstead.

Walter Hummel, wife and family of Chesterville spent Sunday at the home of G. F. Beckstead.

Died—At Morrisburg, on Monday Dec. 22, 1930, Mary Jane Clark, wife of N. W. Davy, in her 87th year. The funeral service was conducted at the residence of her son, Dr. Will C. Davy on Wednesday, Dec. 24th, at 2.30 p. m. Interment in Fairview Cemetery.

START THE NEW YEAR RIGHT!

TRADE AT THE BIG STORE

AND SHARE IN OUR WEEKLY BARGAINS

Men's Ribbed Worsted
SOCKS
Pure Wool Heather Color
50c pr.
Men's Heavy Gray Work Socks
3 pr. for $1.00

Men's Extra Quality Tan
Kid Gloves
Fleece-Lined, Dome Fasteners
$1.50 per pair.

Military Flannel Shirts
For Men. Good Full Sizes
$1.00 each

Hockey Boots
We show a special line of Men's, Women's, Boys' and Girls' Skating Shoes Skates fitted while you wait

MEN'S BATH ROBES
Made of Fancy Colored Eiderdown with Slippers to match
$7.00 each

D. & A.
NUMODE CORSETTES
$1.00

3 Specials In Ladies' Overshoes
4 BUCKLE EXCLUDERS Color Black. Narrow Last $1.49
1 BUCKLE OVERSHOES Color Black. Full Last $1.19
FAWN GALOSHES 1 Dome Fastener, Turn Down Cuff. Medium Last $1.90

PENMAN'S FLEECED LINED UNDERWEAR FOR MEN.
Shirts 75c ea. Drawers 75c ea.
Stanfield's Combinations $1.50 per suit.
Boys' Combinations, Fleeced Lined, Sizes 22 to 26 $1.00 Sizes 28 to 32 $1.10

SPECIAL
Men's Horse-Hide Pullover MITTS
Made with Elastic Wrist and Welted Seams
Regular $1.00 Value for
75c pr.

28 inch
FLANNELETTE
In neat range of stripes
Only 15c Yard

32 inch
FACTORY COTTON
Lightweight
10c yd.
Heavier Weight
11c yd.

Boys' Pure Wool
Jersey Sweaters
High Neck, Asst'd Colors
22 to 26, $1.29 each
28 to 32, $1.59 each

Men's English Broadcloth
Colored Shirts
with two laundered collars to match. Size 14½ to 15½
$1.50 each

Special Reduced Prices on
Men's and Boys'
Clothing
and
Overcoats

Oxford Oblong Dustless Mops
Regular $1.75
For $1.49

32 oz. Bottle
HAWES'
LEMON OIL
With Free Polishing Cloth
For 59c



—for homes that want the best in cooking

While Our Present Stock Lasts
3 lbs. CRISCO For 80c
Two Save-All Pie Tins Given FREE with each can of Crisco

"SAVE-ALL" PIE PAN
(Endorsed by Good Housekeeping Institute)
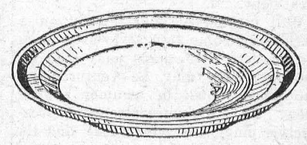
—saves all the juice
—keeps oven clean

30 inch
Circular Cord Wood Saws
$10.00 each

5½ Feet Guaranteed
X Cut Saws
$6.50 with handles

CHOPPING AXES
Genuine Black Diamond
$1.65 each
King Cutter
$1.39 each
Swedish Axes
$1.50 each
Extra Quality Indian
HANDLES 50c each

Dr. Hess' Instant Louse Killer, 1 lb. cans
30c each
FRESH SABADILLA
45c lb.

C. C. M.
Skate & Shoe Outfits
No. 297 Professional Pattern Shoe Fitted with Extra Velvet Tube Skates
$10.50
Same Shoe Fitted with Cyco Aluminum Skates
$8.00
No. 278 Shoe Fitted with Nemo Aluminum Skates
Only $6.00
Boys' No. 273 Shoe Fitted with Nemo Aluminum Skates
Only $5.00

COLEMAN Quick Lite and Instant Lite
LAMPS and LANTERNS

$9.00 to $15.00
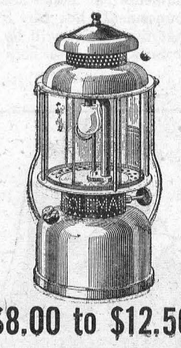
$8.00 to $12.50

Ottawa Valley Creamery
Butter 36c lb.

REDPATH'S
GRANULATED SUGAR
$5.00 bag

ROLLED OATS
20 lb. bag 88c

Extra Quality
RED SALMON
1 lb. Cans 35c

C. P. C. PURE LARD
10 lb. Pail $1.79

Jelly Powders
Assorted Flavors
5 for 29c

10 lb. Pail
CORN SYRUP
65c

Try Our Special Fresh Gd.
Coffee at 50c lb.

B. T. JUBILEE
CLOTHES WRINGERS
Superior Solid Rubber Rolls
$5.99 each

A. SWEET & CO.
General Merchants
Hardware Phone 135, Office Phone 1
Winchester, - - Ontario

KOW KURE
Small Size 60c
Large Size $1.15

FROM OUR DISTRICT CORRESPONDENTS

Winchester Springs

Mr. and Mrs. George Myers spent Thursday in Ottawa.

Sunday visitors at Thomas I. Cunningham's were, Mr. and Mrs. Harold Durant and Douglas of the Boyne, Mr. and Mrs. Charlie Short and baby Jean, of Elma, Mr. and Mrs. F. A. Coons and family, of Winchester.

Mr. and Mrs. T. G. Cunningham spent Monday at Fred Cunninghams, Williamsburg.

Mrs. Nora Merkley visited Mrs. Gordon Merkley, Monday at Williamsburg.

Visitors at the home of Mr. and Mrs. T. D. Nesbitt were, Mr. and Mrs. Wm. Steele of Toyes Hill, Mrs. Roy Weavor and son, of Richville, N. Y., Mrs. W. Stinson, son and daughter, of Ottawa, Mr. and Mrs. Elery Nesbitt and family, of Farrenspoint, Mr. and Mrs. Bruce and Mr. and Mrs. Albert Casselman of Winchester.

Mr. and Mrs. Frank Nesbitt and son, Mr. and Mrs. Earl Munro and family, Mr. and Mrs. Ross Morrow and daughter Sybil, were guests of Mr. and Mrs. Grant McIntosh, Sunday evening.

Miss Leila Casselman spent the week-end with the Misses Edna and Georgena Casselman recently.

Mr. and Mrs. Aden Casselman and family, were guests of Mr. and Mrs. Henry Barkley, Sunday evening at Williamsburg.

Mrs A. J. Casselman and Melba, spent one day recently with Mr. and Mrs. James Haggerty.

Mr. Floyd Shaver of Hainsville, spent Christmas with Mr. and Mrs. D Salter.

Mrs. John Patterson is spending sometime with her son, Holmer.

Miss Dorothy Lattimer of Kemptville, is spending Christmas holidays with Miss Mary Bailey and Mrs. Ross Morrow.

Mr. and Mrs. T. D. Nesbitt took Christmas dinner with Mr. and Mrs. Orren Casselman.

Mr. and Mrs. Ross Morrow entertained to Christmas dinner, Mr. and Mrs. Holmer Patterson and family, Mr. and Mrs. Abe Bailey and family, and Mrs. J. Patterson, Mr. Johnston Moorow of Stitsville, Mr. and Mrs. Robert Morrow, Mr. Wm. Morrow of the West, and Mr. Donald Morrow of Westboro, he is spending the holidays with his parents.

Mr. and Mrs. Andrew Bolten entertained to Christmas dinner. Mr. and Mrs. F. Bolten, Mr. Johnny Bolten, Mr. Bush and family, of Heckston, and Mr. and Mrs. George Bolten.

Mr. and Mrs. Aden Casselman and family, were guests recently of Mr. and Mrs Henry Whittaker at Williamsburg.

Mr. and Mrs. Clifford Robinson and family, spent Christmas with Mr. and Mrs. Ray Dillabough at Russell.

Mr. and Mrs. A. J. Casselman and Melba, spent Christmas with the latter's mother at Toys Hill.

Mr. and Mrs. George Hummel and family, and Mr. S. Hurley spent Christmas with Mr. and Mrs. Edd Hummel at Chesterville.

Mr. Wm. Davidson and family, entertained Mr. and Mrs. J. Davidson and son, and Miss Libbie Davidson.

Miss Louela Allison is spending Christmas holidays with Miss Vivian Barclay of Williamsburg.

Mr. and Mrs. Ralph Allison and son Lloyd, spent Christmas with Mrs. Dillabough at Morewood.

Mr. and Mrs. Albert Holmes entertained to Christmas dinner Mr. and Mrs. A. Steele and son, Mr. Oliver Holmes of Brockville, Mr. and Mrs. Alvin McIntosh and family, of Inkerman.

Mr. and Mrs. Thomas Holmes and son and Mr. Otha Thorp spent Christmas with Mr. and Mrs. Lee Montgomery at South Mountain.

Master Dwain Shaver of Chesterville, spent a few days with Mr. and Mrs. Ralph Allison.

Mr. Merrill Coleman of Toyes Hill, spent Christmas holidays with his sister, Mrs. Arnold Casselman.

Mr. Dalton Robinson spent Christmas holidays with his aunt, Mrs. Ray Dillabough at Russell.

Mr. and Mrs. Stanley Thomas and family of Ottawa, spent Christmas with Mr. and Mrs. Archie Loucks at Iroquois and also with Mr. and Mrs. Luther Deeks

Mr. and Mrs. R. A. Ball and family, and Mrs. Henderson were entertained Christmas Day at the home of Mr. and Mrs. Carman McIntosh at Chesterville.

Mr. Roy Runions spent Christmas with his parents at Aultsville.

Mr. and Mrs. Howard Nesbitt spent a few days with Mr. and Mrs. Wesley Flegg at Hulbert.

Mr. Anson Barkley of Potsdam, N. Y., spent a few days with his parent here.

Mrs. Barney Ball of Kemptville, spent sometime with her daughter here.

Mr. H. Potter of Winchester, and Miss Rae Derby of Maple Ridge, were entertained to tea at the home of R. Allison's recently.

Delbert Casselman and wife and daughter, George Kirkwood and wife and family, were entertained to Christmas dinner at Robert Henderson, Winchester.

Jean Casselman spent sometime with Grace Barclay at Spruce Grove.

Jack Mallory, wife and family, of Madrid, N Y., attended the funeral of the former's mother, Mrs. C. Mallory, Winchester.

Mrs. Arthur Baker, Mrs. Melvin Barkley attended the funeral of Mrs. C. Mallory of Winchester, Sunday afternoon.

Rufes Casselman and wife entertained to Christmas dinner Mrs. Ernest Durant of Odgensburg and Iven Barclay and wife of Dunbar.

Wm. Davidson, Mildred and Hilda Davidson called at the home of Robert Green

Lorne McIntosh, wife and Muriel spent Christmas with Edd Meddaugh and wife, at Brockville. Muriel remained for a few days.

Wm. Henderson and family have moved to Winchester.

Mrs. Sam Rice is spending a few days with her daughter in Wales.

Roy McIntosh spent Sunday in Kemptville the guest of his brother, Ralph.

The concert put on by the school on Monday evening in the Hall was a decided success. The parents and teachers were justified in feeling proud of the 65 pupils who marched on the platform for the opening chorus. Preston McIntosh acted as the chairman and complimented the teachers on their successful work in training the children. The program consisted of readings, songs, dialogues, a Christmas play and piano duet. The negro minstrels created lots of laughs. The school orchestra gave several selections which were well applauded. Mrs. Homer Patterson and Mr. Heber McIntosh also played accompliments on their violins. Archie Bailey our popular soloist also gave selections. As Santa had alreay visited them in the school he did not make his appearance again. Proceeds amounted to about $30.00

South Mountain

Mrs. John Millar, Alex and Alton, Sundayed with her aunt at Merrickville.

The many friends of Mrs. Wm. Thorpe of Hulbert were sorry to learn of her sudden death on Sunday, Dec 28th.

Mr. and Mrs. John Mullen and family visited friends at Watertown, N. Y., over the Christmas holidays.

Miss Beatrice Gannon, of Montreal, visited her sister, Mrs. Margaret Barry, over the holidays.

The Misses Dorothy Blow and Luella Forrester of Ottawa spent Christmas at their respective homes

Mr. and Mrs. W. Thorpe and mother were recent guests of Mr. and Mrs. John Mullen, Inkerman.

Guests of Mr. and Mrs. Ed. Kenney near Iroquois on Christmas were Mr. and Mrs. Avner Collison, Mr. and Mrs. Henry Kenney, Mr and Mrs. Chris Wynn, Mr. and Mrs. Fay Merkley and family and Mr. and Mrs. Gilbrrt Gilroy.

Mr. Harrison Cameron of Morrisburg was a recent guest of his parents, Mr. and Mrs. John Cameron.

Mr. 'Tan' Cameron and Miss Wilhelmine Crowder Sundayed with Mr. and Mrs. Hubert Bush, of Brinstons.

The many friends of Mr. Harold Mellon were very sorry to hear of his serious operation on Christmas, but we all wish him a speedy recovery.

Mr. and Mrs. W. J. Duncan and family were guests Christmas Day of Mr. and Mrs. Bruce Slater, and his mother, Mrs. Mackie of Inkerman.

The many friends of Mrs. Will Graham are sorry to hear of her being laid up with a very sore hand for the last two weeks.

Mr. and Mrs. Chas. Patton and daughter, and Mrs. Mary Baldwin spent Christmas with Mr. and Mrs. Chas. Sloan.

Dr. Ferrier and Lyall spent Christmas with Kingston friends.

Mr. and Mrs. Howard Nesbitt and family were recent guests of Mr. and Mrs. Norman Armstrong.

Miss Linda Hess of Southwood is spending the holidays with her mother at present.

Mr. and Mrs. Earl Mulholland, of Ottawa, and Miss Erma, who has been teaching near Belleville, are visiting at their home here.

Rev. and Mrs. Wm. McLean and family visited friends at Toronto over the holidays.

Morewood

Miss Grace Myers of Moose Jaw, Sask. is spending sometime with her sister, Jean Myers and her aunt Mrs. H. Myers.

Miss Doris Wagner of Montreal, is spending the holidays with her parents, Mr. and Mrs. John Wagner.

Mr. and Mrs. Osborne Bilow and son Mack, of Montreal, is spending a few days with Mr. and Mrs. Ward Bilow.

Miss Gladys Swerdfeger of Deseronto, is spending the holidays with her parents, Mr. and Mrs. Jake Swerdfeger.

Mr. and Mrs. Alcide Lanoue and daughter of Massena, spent a few days with Mr. and Mrs. Jake Swerdfeger.

Mr. and Mrs. Alex Byers of Cannamore, visited on Sunday with Mr. and Mrs. John Wagner.

Mr. Ralph Dillabough of Westboro, is spending the holidays with his parents, Mr. and Mrs. Orrin Dillabough.

Mrs. George Curl returned to her home at Oshawa, on Sunday after spending a few days with her parents, Mr. and Mrs. Ward Bilow.

Miss Margaret Maclaren of Felton, is visiting with her aunts, Mrs. A. B. McConnell and Mrs. O. Dillabough.

Mr. and Mrs. Donaldson of Easton's Corners, is visiting with Rev. Mr. and Mrs. R. W. Armstrong.

We are glad to report that Miss Sadie Stein of Hudson, N. Y., is improving, after her recent operation of appenditicis.

Mr. and Mrs. Harry Appleby and family of Gouvenour, and Mr. and Mrs. O. Kerr and daughter of Mountain, spent Christmas with Mr. Wm. Bouck.

Miss Reta Faulkner is visiting with her grandparents, Mr. and Mrs. Mildren Baker.

Misses Eva and Elva MacDonald of Brockville, is visiting with their grandparents, Mr. and Mrs. John Coulthart.

Mountain

Mrs. S. W. VanAllen and son, Clair, attended the funeral of the late E. VanAllen, held at Morrisburg on Friday.

Mr. and Mrs. A. Bouck and Miss Violet VanAllen spent Christmas in Iroquois.

Mr. and Mrs. R. D. Cheney and daughter, Evelyn, spent Christmas holidays in Ottawa, the guests of Mr. and Mrs. Walter Cheney.

Mr. and Mrs S. W. VanAllen and family spent Christmas with Mr. and Mrs. Joe McCordick at North Gower.

Miss Evelyn Cheney of Guelph is holidaying with her parents, Mr. and Mrs. R. D. Cheney.

The R. L. K. Mission Circle met at the home of Miss Gladys Barriger on Monday night.

Mr. and Mrs. R. L. Kerr were callers in Winchester on Saturday.

Mr. and Mrs. Howard Biccum of Inkerman were guests of Mr. and Mrs. M. Foster on Saturday.

Mr. M. R. Barrigar and son, Arthur, of Ottawa, spent Christmas with Mr. and Mrs. F. R. Barriger.

Miss Violet VanAllen is at present visiting friends in Vancamp.

Mrs. Dr. Hoy is visiting friends this week in Maxville.

A Peace Pageant will be presented on Sunday night, Jan. 4th, in the United Church, entitled "Jesus Shall Reign," at 7.30 p. m. A collection will be taken.

Mr. and Mrs. Fred McMillan and family of Maxville, spent Sunday with Mr. and Mrs. S. W. VanAllen.

Guests at the home of Mr. and Mrs. Chas. Robinson on Christmas were Mr. and Mrs. W. Shaw and son, Ralph, Mr. and Mrs. Ivan Christie and family, Mrs. M. Christie and Mr. Gordon Robinson.

Miss Gladys Barriger is at present holidaying with her parents, Mr. and Mrs. F. R. Barrigar.

Mr. and Mrs. J. H. Irvine spent Christmas in Chesterville.

Holiday visitors at the home of Mrs. W. Weaver were Miss Louise Weaver, Dr. Barry of Montreal, Mr. and Mrs. B. George of Kemptville, Mr. and Mrs. F. Kirkwood of Inkerman, and Mr. John Weaver of Smiths Falls.

"New Year Greetings"

As 1930 passes into history, we wish to thank our many friends and customers for the valued patronage they have afforded us, and may the New Year bring you a full share of Health and Prosperity.

THE M. F. BEACH CO., LIMITED, - PHONE 3 - WINCHESTER, ONT.

NEW HYDRO OFFICE & SHOP

The Hydro Shop and Office is now located on the corner of Main and Centre Streets, opposite the Town Hall.

Everything in Electrical Goods can be had there. If not in stock, will be ordered at once.

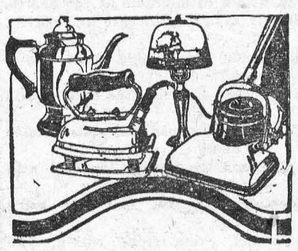

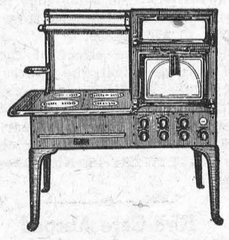

Some new and improved Electric Ranges, Heaters and Grills. See them and you will want them. Electric Lamps, the best made. Electric Irons. Hair Crimpers for the ladies. Electric Warming Bags. Toasters, Fans, Light Bulbs, etc., etc. Call and see the new shop and look over these new goods.

Electric Vacuum Cleaner to Rent.

Call and see our New Electric Washers.

Winchester Hydro Electric System

Dressed Poultry Wanted

Highest Prices Paid for all kinds. Birds must be bled, dry-picked and starved before killing. Poor quality not wanted. Phones—Bell 617 r 23, Metcalfe Rural 32 r 23.

W. J. PORTEOUS & SONS - VERNON, ONT.

Sedan Tops

RE-COVERED.

Glass for Doors and Windshields. Woodwork Fixed.

Jas. W. Judson

36 George Street

Phone 663W, Brockville

Henderson Lodge, No. 383 A. F. & A. M., Winchester

Meets on Second Friday of each month in Sweet's Block, at 8 o'clock.

Visiting Brethren always welcome.

H. L. Flora, W. M. H. Annable, Sec'y.

GROCERIES

FRESH OYSTERS

Dried Apricots 30c lb.
Dried Peaches 25c lb.
Fresh Cranberries 25c.
Prunes 10c lb.
Table Figs 30c lb.
2 lb. Mincemeat 35c
3 lb. Dates 25c
2 lb. Raisins 25c
Mixed Nuts 25c lb.
Sunkist Oranges
California Lemons
Glace Cherries 50c lb.
A good variety of Mixtures and Creams, Chocolates, etc.
Producers' Ice Cream.

J. E. UTMAN,

Phone 7, -- Winchester

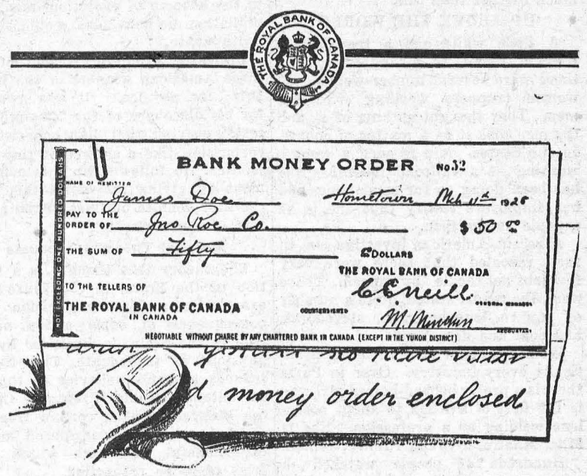

"Money Order Enclosed"

FOR safety and convenience in sending money by mail anywhere in Canada, the United States or the British Isles, use Royal Bank Money Orders. They may be obtained at any branch of this Bank and are issued payable in either dollars or pounds.

The Royal Bank of Canada

G818

Winchester Branch - - H. L. Lee, Manager

Branches at Metcalfe and Crysler

1056

HEALTHY POULTRY!

If you wish to have a flock of heavy laying pullets this fall and winter it is important that you give the chicks a proper start in life.

With this end in view, let us supply you with LAKKO and MONARCH Baby Chick Starters.

We also have plenty of Feeding Rolled Oats and Pinhead Oat Meal.



H. McMaster, Winchester, Ont.

Get Ready For Life.

GOWLING BUSINESS COLLEGE

Ottawa, Ont.

Will prepare you for a good position that will insure advancement Attend this Great School that leads all other Canadian schools in open competition on the Civil Service Examinations and make sure of being in a good position in 1928. Enter anytime. Write for free catalogue

H. W. BRAITHWAITE, Prin.
W. E GOWLING President

HENRY'S SHORTHAND SCHOOL

Ottawa, Ontario

No school in Canada offers a better training, or ensures a more successful future. Henry's leads all others, and ranks among employers as "THE SCHOOL OF HIGHER EFFICIENCY"—a fact borne out by more than 600 pupils who have since January, 1913, left other Ottawa Schools to come to it.

Therefore, it is not surprising that business men, in advertising for stenographers should specially say, "Graduates of Henry's School preferred."

For particulars about our course, write

D. E. HENRY, Director
62 Bank Street



JOHN SAMUELS
Fine Piano Tuning
Kindly Leave Orders at
Smith's Drug Store Phone 34

The Station Store!

We extend to all our friends and customers, Best Wishes for the New Year

Royal Purple Stock Tonic.

Now is the time to feed stock tonic.
Horses need this after fall plowing.
Cattle show quick returns in flesh & milk.
Poultry fatten and produce more eggs.
Put up in 30c and 60c packages, $1.75 and $6.00 tins and 100 lb. Cotton Bags.

Cash Grocery Specials

2 cans Tomatoes 24c	Peanut Butter 19c
3 cans Soup 29c	5 Jelly Powders 25c
3 bottles extracts 24c	Choice Dairy Butter 32
Cheese, per pound 18c	Creamery Butter 35c

DRY GOODS

Cretons and Drapery Prints, reg. 25c to $1.50

Now **15c** to **85c**

C. A. COONS,

Telephone 152, - - Winchester

BAILEY'S GARAGE

Blacksmithing

To the Public, and our Customers in this Trade, we offer our regrets for having been unable to take care of the Business offered us during the last year, on account of the poor health of our valued Blacksmith, Mr. Gordon.

Having secured an extra Blacksmith, we will be able to do all kinds of Blacksmithing, including, Horseshoeing in a prompt and satisfactory way. We promise, Prompt Service at Fair Prices.

M. BAILEY

DURANT DEALER

Winchester - - Ontario

Modern Girl Now Takes Up Plumbing

Lumberwoman, Girl Deckhands, Lady Plumbers—Woman Continues to Invade Man's Field

Shou.d an attractive, slender, very business-like young lady present herself at your door one day and announce that she has come to mend the tap or repair a burst pipe, don't stagger back in surprise.

For Eve has taken up plumbing. At least, one young lady has, and others will probably be following her example very soon.

Frau Johanna Wagner, of Berlin, has recently been awarded the title of "master plumber," to gain which she had to sit through a stiff examination lasting four days, and to display practical knowledge of some very complicated plumbing jobs.

We are getting used to finding Eve in Adam's jobs these days. Since she plunged into the stormy seas of political, business, and professional life she has been quietly and efficiently forging ahead. But nowadays she goes much further than this.

UP ABOVE THE WORLD

A little while ago a traveller in Canada found, to his surprise, that there were several lumber-women and women trappers working with the men. They thought nothing of it, and the men took it as a matter of course. In the States here is even a woman working as a railroad laborer. She has been doing so for some time, and her employers testify that she is as capable as the men.

A recent American investigation, in fact, revealed that there were very few jobs not tac.le by women. There were, the report stated, quite a number of wor en longshoremen, stevedores, and boat and deck hands.

Women, in short, are invading practically every industry. Over in Paris there is a pretty bobbed-haired girl who is the first of her sex to adopt acetylene welding as a profession. She is Mlle. Mabire, a young French woman.

Hundreds of people watched in amazement a littl while ago when, many feet above the ground, she sat astride a girder of a new Paris building and carried on her welding work as if it were the most natural thing in the world for a woman to do. That was her professional debut. People are getting used to seeing her now.

In London there is a tool shop which is run entirely by women. They are all experts, and do a lot of experimental work for the B.B.C.

FARES FOR HE FAIR

When the writer was on Canvey Island a little while ago he found a woman driving her own taxi. She was Miss Gertrude Lawes smiling, bright-eyed, business-like. She told me that, in addition to driving the taxi, she did all the cleaning and repairing of it herself.

There are many others like her in England. They possess their own taxis. And even the dirtiest, greasiest work that owner-drivers have to tackle does not deter them. They do it all themselves.

A year or so ago I paid a visit to Australia House in the Strand. There was a lift attendant there, a slim, cheerful girl, who seemed to find life well worth living. She had, she told me, just worked her way across from the States as stoker and sixth engineer on a boat. She is, I believe, the only woman to have done this.—"Answers."

Spain's "Printless" Paper

Madrid.—Madrid has now the latest in newspapers. Called La Palabra (The Word), the new organ cannot be bought on the streets, for it never appears in print, being broadcast each morning from the Union Radio Broadcasting Station. At 8 o'clock each morning the bright voice of a senorita can be heard from the loud speaker and for twenty minutes a "resume" of the outstanding events of the day is given. There are three editions. On Sundays a "special number" lasting half an hour is broadcast. Another indication of the way in which the radio is linked with the inteilctual life of Spain is the fact that a microphone has been installed in the Madrid home of Ramon Gomez de la Serna, the dreamy, fantastic author of "Gregarias," who gives short Arabian-Nights-like talks each evening over the ether.

Alberta University To Study Criminology

Edmonton, Alta.—Believing that one of the most economical and efficient crime prevention methods which could be adopted by Alberta would be the formation of a school of criminology in connection with Alberta University, Commissioner W. C. Bryan of the provincial police has suggested that this school be organized.

It was pointed out by Commissioner Bryan that the present type of criminal is often a university graduate, or one who uses expert technical knowledge to plan his crimes with care. For this reason the police officers who must grapple with and solve these crimes also need expert instruction for detecting and unraveling these crimes of the present day.

Provincial Air Force Ends 1930 Season

Toronto, Ont.—Flying operations of the Provincial Air Forces have now been suspended for the season. The last plane of the fleet has reported at the base at Sault Ste. Marie, Ont., for the reconditioning program that is undertaken every winter.

This year the service broke all previous records: 14,160 flying hours were devoted by fire-suppression patrols, which is an increase of 2,500 hours over what was thought to be the unbeatable mark of 1929.

A mechanical robot at an exhibition suddenly "seemed to go mad, and acted most erratically,' 'writes a correspondent. Possibly a screw loose somewhere.

Science Proves Man's Immortality

Nobel Prize Winner Scouts Theory of Evolution

Chicago.—Evidence pointing to immortality, now before natural science, is found convincing by Prof. Arthur H. Compton, acknowledged to be one of the world's most distinguished physicitst, in the current University of Chicago Magazine.

Professor Compton discards the view that man is merely a biological organism reacting mechanically to his environment. "It seems rather," he writes, "that our thinking is partially divorced from our brain."

The old doctrine of evolution and the survival of the fittest, he notes, is being severely questioned. Professor Compton himself apparently regards it as untenable. Instead of an evolution guided only by blind chance, he takes a totally different view. He regards evolution as intelligent minds. On this basis he terms the thoughts of man "perhaps the most important things in the world."

If, therefore, intelligence and character are of extraordinary importance in the scheme of evolution, man's annihilation, he concludes, would be "infinite waste."

Professor Compton is one of the three American winners of the Nobel Prize for physics. It was awarded for his discovery of the "Compton effect," proving that light consists of corpuscles, like a shower of tiny projectiles. He followed up this achievement by giving the world this year the first definite outlines of the structure of the atom.

Material Theory Inadequate

The theory that thought is a function of the brain, in the sense that every idea and every decision is a consequence of some action occurring in the brain, is discarded by the physicist as inadequate. This theory reduces a man's behavior to that of an automaton, but Professor Compton observes that a certain freedom of choice may be considered as an experimental fact with which theories must be reconciled.

If there is freedom, he points out, then there must be at least some thinking quite independently of any corresponding cerebral process.

"An examination of the evidence seems," he says "to show that the correspondence between brain activity and consciousness is not very close. The detailed proof of Professor Bergson that, 'there is infinitely more in a human consciousness than in the corresponding brain,' and that 'the mind overflows the brain on all sides, and cerebral activity corresponds only to a small part of mental activity,' (Mind-Energy pp. 41 and 57) seems convincing.

"That consciousness must die with the body is thus logically required viewpoint that a definite thought is the result of an equally definite physical change in the brain. The seeming fact of free will makes this viewpoint appear to me highly improbable. It seems rather that our thinking is partially divorced from our brain, a conclusion which suggests, though of course does not prove, the possibility of consciousness after death."

Table Runner

An attractive table scarf may be quite easily made by running variously colored strips of silk through the meshes of one of the fishnet type of window curtain material which has a fairly open mesh.

Old silk dresses, ready for the rag-bag, provide excellent materials for cutting or tearing into the necessary strips, which should be about an inch wide for average weight fabrics. By using taste in the arrangement of the strips, pleasing color schemes, somewhat resembling hand-woven linens, may be worked out. Plain colored silks are likely to make prettier runners. The net may be used in its original color, or may be tinted or dyed. Its color decides, more or less, the general tone of the color of the runner.



"I'd like to know if George has any bad habits."

"In that case, you'd better ask him to tell you the things he is going to swear off in the New Year."

World's Fastest Warship Tested By Gt. Britain

Makes 40-Knots Easily With No Pressure on Engines . .

London—What is believed to be the fastest warship in the world, has just completed her trials for the British Navy, reaching a speed of forty knots at times without pressing her machinery in any way.

This is the new destroyer flotilla leader, Codrington, 1,520 tons, completed last June at the Swan & Hunter Shipyard in Glasgow.

To the Admirality officials her speed came as a revelation, for she obtained an average of 38 knots during a four-hour test, and reached a speed two knots higher at times. In conformity to the Admiralty's regulations, her engines never were let out to full power, though if they had been there is no doubt in the minds of British naval men that the Codrington would have smashed existing records easily.

The most remarkable feature of the Codrington's achievement, in the opinion of the Admiralty, is that she reached the forty knots without exceeding the designed horsepower of 39,000, although she had been designed to reach a speed of only thirty-five knots. Nothing in the other navies has been produced to outdistance this British whippet, which with a full load could streak across the Atlantic in three and a half days if top speed could be maintained.

Darjeeling

(Early Morning)

The hills today are hidden in the mist,
But far below, the sun-flecked valleys lie
Dark patched with shade, where, hanging overhead,
The blue-gray clouds drift indolently by.
So hushed, so still, the cuckoo's frequent calls
Come, like clarion notes, above the falls.

The car.-road lies half hidden to the east,
Where silent-footed men and women walk
In brilliant coats and head shawls making gay
The morning with their laughter and their talk.
A bullock cart, with bells upon its wheels,
The waking of Darjeeling's day reveals.

The sun is higher; through he distant haze
Gold outlines of the mountains come to view.
While distant noises, from the Great Bazaar
That lies below, break on the ear anew.
Rich, mellow bells, a brazen trumpet's flare,
Rise stridently across the brilliant air.

—Anne E. Williams.

Centenarian Dies At Home In Ontario

Smith Falls, Ont.—Robert Smith, 100 years old, died here on Dec. 15th. Two weeks ago the most serious illness of the few which came to him in his long life, forced him to cease doing light chores about his home. The centenarian had always been proud of his record of seldom missing a day's work. To hard work he attributed his longevity.

He died shortly after expressing regret that he was unable to be "up and about".

Famous Gate Hangs In Buffalo Alley

Buffalo, N.Y.—One of the massive gates from historic Newgate Prison in England hangs almost unnoticed in a Buffalo alley awaiting transfer by its owner to the building of the Buffalo Historical Society in Delaware Park.

The gate was purchased in 1903 by George E. More, of Buffalo, who happened in at an auction in England when the relics of Old Bailey prison were put up for sale. Bidding a small price for the gate, which weighs 1,800 pounds and requires a two-pound key to unlock it, Mr. More's offer was accepted. It cost him $150 to ship it to the United States.

LESSENS NOISE

If you are bothered by the rattle of dish washing, you can get a rubber mat for the bottom of your dish pan, or better still, a fiber pan and a composition drain mat.

A famous golfer has been presented with a completely furnished home. But what does a golfer want with a home?

Oysters Retiring



Work in progress on board oyster dredge off east coast of England, where it is reported yield is on decrease, necessitating experiments in artificial breeding of the bivalve.

$71,003,828 Decrease In Trade Is Recorded

Ottawa—Canadian trade declined during the month of November by $71,003,828 in comparison with the corresponding month last year, according to figures published in the current issue of the National Revenue Review. In November, 1929, trade for the month was valued at $221,979,663; last month this had dropped to $150,975,835.

Export from Canada declined in value from $111,068,871 (exclusive of $2,177,634 foreign re-exports) to $73,060,871 (exclusive of $1,551,162 foreign re-exports). At the same time imports into this country dropped from $108,733,697 to $76,363,802.

Illustrating the effect of the lowered price of wheat, the figures show that while $28,550,931 was received for the export of 22,444,000 bushels of wheat in November last year, only $21,676,080 was received for the export of 31,217,294 in November just passed.

Bird-Care Abroad

In Czechoslovakia, that long, thin piece of country running across a part of Central Europe, the school boys and girls in every town and village throughout the Republic are taught how to build the prettiest and neatest food boxes for the birds. After they are made the children are shown the best spots in which to place them, after which it is their duty to keep these special food boxes well supplied. This is no task because these boys and girls are particularly devoted to all birds and animals and it is their great pleasure to watch and care for them.

Russian Inventor Designs New Electric Train

Moscow.—Russia may give the world a new electric railroad train which operates on ball bearings instead of wheels.

After the first test of the invention of N. G. Yarmolchuk, an expert commission studying its possibilities has recommended that the government undertake practical experiments.

Yarmolchuk has worked almost a lifetime in an attempt to perfect such a train. He believes his work will prove revolutionary and his contentions appear somewhat sound in view of the expert committee's report.

3000-Year-Old Barley Presented to Ontario

Toronto.—An interesting exhibit has been placed in the museum of the Ontario Agricultural College. It is a sample of barley taken from the grain pits of the time of Solomon, the tenth century B.C., at Tall-Fara, Egypt.

The grain is blackened with age, but has retained its natural form through 30 centuries. It was presented by the director of the Royal Ontario Museum of Archaeology.

Egmont Portraits Bring Some $40,000

London—The sale of the art collection inherited by the former Canadian rancher who is now known as the Earl of Egmont has come to an end and the coffers of Charles John Perceval, ninth weare. of the coronet, are richer by 8,640 guinaes, or about $40,000. A little known canvas by Reynolds briught 2,800 guineas. A family group by Hugh Barron realized 460 guineas.

NOBILITY

Be noble; and the nobleness that lies in other men, sleeping, but never dead, will rise in majesty to meet thine own.—James Russell Lowell.

"Per Aspera—"

To R. F. H.

By Margaret Vale

A woman dreamed, and in her vision saw
A distinct star so great and glorious,
She prayed with all her soul that she might find
And live within the beauty of its light.
Long, long she sought, unheeding hardship, pain.
She found at last a simple lamp-lit room,
Of beauty barren and of comfort bare,
But with a little cradle by the hearth.
Stifling a sigh, with care and patient toil
She made the humble room into a home,
And rocked to sleep tthe child within the crib.
Then soft she rose and stole outside the door,
And gazed up through the cold with searching eyes,
Seeking still that star her spirit yearned.
A sound came from within. She hastened back
And gently bent above the restless chid,
Who waking wonder-gazed into her eyes,
For there it saw—a shining star, and smiled.
And then the woman, slowly smiling back,
Saw suddenly within the child's glad eyes,
Clear mirrored from her own—the visioned star.

Plantation

Here is a world from other worlds apart
And to itself sufficient. Here are lives
Measured from birth to dying; here the heart
Of ancient legend flutters and survives.
These bearded oaks keep secrets none may guess
Of duels—and jasmine flowers drenched with tears;
The bayou guards its own black silences;
Languorous lowlands dream of Creole years.
Seasons dissolve in calm vicissitudes;
The matin of brown field-hands loading cane,
A marsh-hen rising where the river broods,
The kiss of wind, the ageless drip of rain;
A whitewashed cabin gilded with the noon,
A banjo twang to mock the pale young moon.

—Minnie Hite Moody.



Mother: "What makes you so sure that that man is going to propose to Marie?"

"Father: "I have told him the same story five times and he laughs at it every time."

An air-liner landed at Croydon recently, with a cargo of watches. Yet another proof that time flies.

Provider of Milk Aptly Described

In Future When Johnnie Asks "What's a Cow"—Here's Your Answer

Poets and writers have landed and extolled the clover-chewing cow and now we see this most useful domestic animal through the eyes of a humorous student—

'The cow is a female quadruped with an alto voice and a countenance in which there is no guile. She collaborates with the pump in the producton of a liquid called milk, provides the filler for hash, sausages and similar objects, and at last is skimmed by those she has benefitted, as mortals commonly are.

"The young cow is called a calf and is used in the manufacture of chicken salad, breaded veal and other uses of which no further knowledge is necessary.

'The cow's tail is mounted aft and has a universal joint. It is used to disturb marauding flies and the tassel on the end has unique educational value. Persons who come in contact with the tassel have vocabularies of peculiar and impressive force.

"The cow has two stomachs. The one on the ground floor is used as a warehouse and has no other function. When this one is filled, the cow retires to a quiet spot where her bad manners will occasion no comment. The raw material thus conveyed for the second time to the interior of her face is pulverized and delivered to the auxiliary stomach, where it is converted into cow.

"The cow has no upper plate. All of her teeth are parked in the lower part of her face. This arrangement was perfected by an efficiency expert to keep her from gumming things up. As a result she bites up and gums down."

What New York Is Wearing

BY ANNABELLE WORTHINGTON

Illustrated Dressmaking Lesson Furnished With Every Pattern



2847

It has the Russian spirit that is everywhere fashionables gather.

It's slim, gay and so easy to wear. It takes just a minute to slip into it. The belt is adjustable. The neckline shows a smart becomingness in its softly rolled scarf collar. The side buttoned closing is decidedly slimming feature. The under skirt is attached to a slip that is cut with armholes to prevent its slipping off the shoulders.

It's a dress that will give excellent service. It's dark green wool crepe. The contrast is strikingly smart in green crepe with gold pin dots. The green buttons have gold rims.

Style No. 2847 may be had in sizes 16, 18 years, 36, 38, 40 and 42 inches bust.

Canton crepe, supple tweed, marocain crepe and velvet also suitable for this model.

Size 36 requires 3⅞ yards 39-inch with ¾ yard 39-inch contrasting and 1⅞ yards of 35-inch lining.

Ladies' shoes are to be more pointed. Husbands will probably continue to make tactless remarks at dinner parties, but their shins will find them out.

Health of Eskimos Being Safeguarded

New Medical Post Established at Chesterfield For Dept. of the Interior

Dr. L. D. Livingstone, Chief Medical Health Officer for the North West Territories and Yukon Branch of the Department of the Interior, recently returned from the North on board the patrol ship, Boethic. Dr. Livingstone boarded the ship at Chesterfield where he had been since the beginning of the year establishing a medical post for the benefit of the natives and white men of the region. He was succeeded by Dr. D. S. Bruce who will remain at this point for the next two years.

The immense value of the medical posts maintained in the North by the Department of the Interior is illustrated by the number of cases attended by Dr. Livingstone during his four months at Chesterfield. Dr. Livingstone left Ottawa for the Hudson Bay Point early in the year and travelled by rail to Churchill, making the latter part of his journey from the Pas to the terminus of the Hudson Bay railway in twenty-seven hours. He reached Churchill on April 12 and was held at that point by extremely cold weather and a gale until the 20th when he began the 450-mile journey by dog-team northward along the west coast of Hudson Bay.

During this trip Dr. Livingstone visited native settlements at Nunulla, at a point some distance inland on the Tha-anne river, at Eskimo Point, at Mistake Bay, and at Travane. In all about twenty-five families were visited, representing about 100 natives. This is about one-third of the estimated Eskimo population of the coast, the majority of the natives having not returned from their inland camps. At Chesterfield the native population numbers about 150, while the number of white men seldom exceeds twelve or fifteen. These latter include Government officials such as the wire.ess operators, the Royal Mounted Police detachment, and the medical officer; those in charge of the trading posts; the missionaries; and transient mining men.

Immediately upon his arrival Dr. Livingstone proceeded with the work on his dwelling and surgery, the construction of which had been begun the previous autumn. It was completed before he left Chesterfield early in September. A severe epidemic of influenza, which broke out shortly after the arriva of the first ship, spread along the Hudson Bay coast from as far south as Churchill to as far north as Southampton island. Fortunately the outbreak reached its peak at Chesterfield during the fine weather in July and that period of warm, dry days was an important factor in the low death rate.

Use for Old Paper

Do not discard the soft paper that comes into the house, such as wrapping tissue paper that is not good enough to use again for that purpose, waxed paper from breadstuffs, the tissue fruit wrappings and so on. Keep them in a basket and you will find they serve many purposes in the kitchen that will reduce labor. Use these for removing grease from the sink, after sprinkling sink liberally with a cleansing powder. The grease will not be washed down the drain pipe and the paper can be burned or thrown away. Use it for greasy pans and saucepans and save soiling a dish cloth. Soft paper is better than a cloth for cleaning windows and there will be no rags to wash.

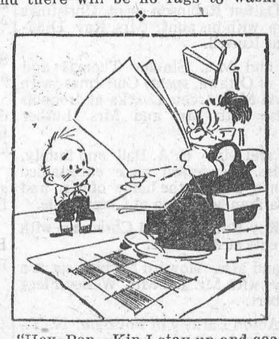

"Hey, Pop. Kin I stay up and see the old year out?"

"I should say not."

"Hey, Pop."

"Well."

"Kin I stay up and see the new year in?"

A Pessimistic Farewell

Old 1930, as you depart,
One thinks of many ills endured;
You were a bad boy at the start
And grew much worse as you matured.

The new brake that can stop a seventy-miles-an-hour car in twenty feet is almost as good as a telephone pole.

MUTT AND JEFF— By BUD FISHER

We've Seen Better Ones.

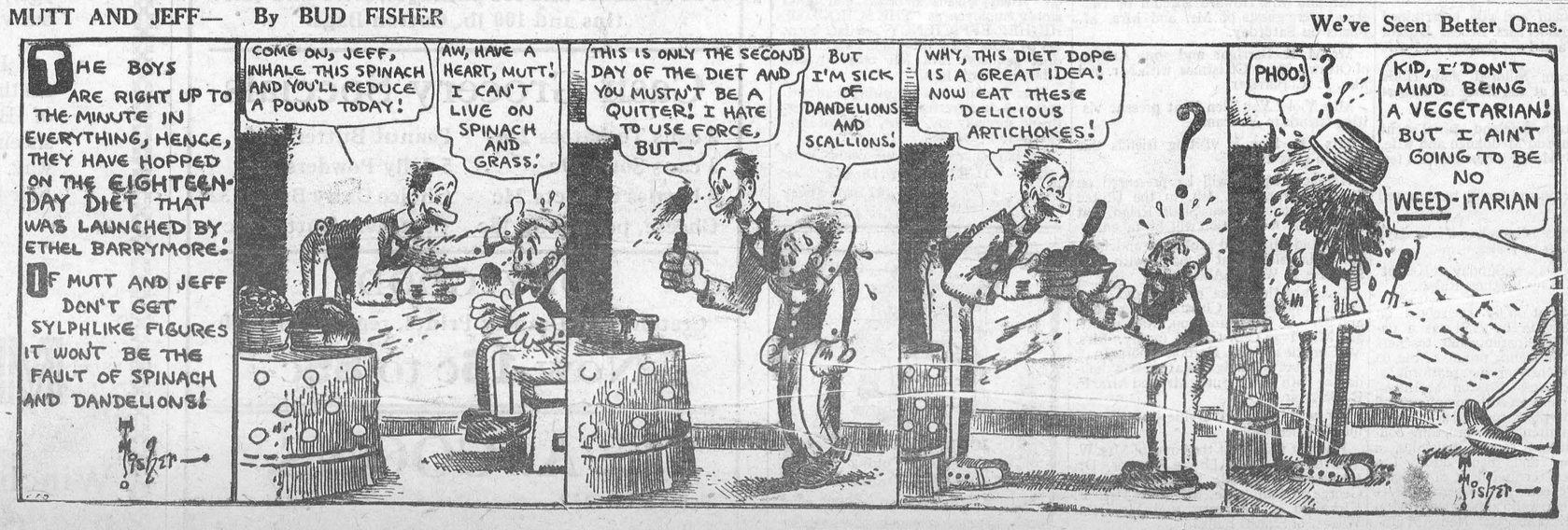

Make These Beauty Resolves For 1931

Now, More Than Ever, Feminine Loveliness Looms High in the Social Whirl

If everyone kept every New Year's resolution made in the bright hopeful hours of the young year—what a wonderful world this would be!

Yet there are always a few resolutions we do keep. And women who realize the importance of retaining their youth, and gaining more beauty with each year should count among their resolutions the vow to follow the laws of beauty daily throughout the entire year.

Beauty lies more in clear, well-cared-for skins, well-brushed hair, clean sparkling teeth, and all evidences of health, cleanliness and intelligence than in mere doll-like prettiness.

Beauty can be acquired. Not perhaps the kind of beauty that will add your name to the list of immortal beauties, but certainly the kind of beauty that will improve your own looks many times. No woman today cares to be placed in the category of beautiful but dumb; neither men nor women tolerate in their society a dumb or stupid person. The old days when mere doll-like prettiness was an advantage have passed. We must have some cleverness, some mental advantages to go along with our appearance.

However, she who hath both beauty and brains has a definite advantage over the girl who cultivates either asset at the expense of the other. This is why we find the high-school graduate, the college woman, the progressive wife and mother giving a certain amount of time each day to the duty of improving their looks.

These are the girls and women who know the value of keeping their beauty resolutions. It must be an everyday practice to build up more beauty. If you set a few rules for yourself to begin with, and make them an automatic part of every day's duties, you will soon see enough results to them, and adhere to them, as well.

Age Doesn't Count

I want you to make some beauty resolutions this bright New Year. I don't care how old you are or how young you are; if you begin right now to form a single beauty habit, and adhere to it throughout all this year, I promise you, this time next year you will admit that you have been repaid for your attention.

Let me see. In France they begin with their girl babies, keeping their little bodies supple and sound. When they grow into little girlhood they are taught small duties, such as sitting erect in their chairs, learning to place their feet correctly in walking, and so on. In Canada, all too frequently, girls are not taught these things till they begin to teach themselves. Often Canadian women feel self-conscious about paying attention to their looks, as though it were a shameful thing to be careful of the bodies that were given to them by the same Divine Law that makes flowers beautiful. We owe much more to our personal beauty than we do to the beauty of our flower gardens, but as a matter of progress we should not neglect either of them.

I want to give you a little New Year's present. I want to give you a list of beauty resolutions that I have made out for you—all simple things that will not take much time.

Lasting Rewards

The following resolutions are the first and simplest of Beauty Rules. I know many women who follow them—and they are always the women who command attention for their charming looks. One of these women is about seventy, and I assure you she looks younger than many a woman young enough to be her daughter. "I don't do much, my dear," she says simply when I tell her how wonderful she is; "I just keep clean inside and outside, think as nice thoughts as I can about my fellow men, do a good deed here and there, and add a little powder and the slightest tinge of rouge to my cheeks for good measure." Then she smiles at you with her wonderful smile, and you see the lovely dimple in the faint pink of her cheeks, and decide you will certainly "keep your beauty resolutions all the rest of your life."

Resolved: To eat my meals regularly, and to select the most wholesome and nutritious foods. To eat slowly, and as sparingly as my health and strength permit.

Resolved: To get out-of-doors for a walk every day, even if for only ten minutes. To walk briskly, breathe deeply and stand correctly while I am taking this exercise.

Resolved: To take a quick but thorough bath every day I can.

Resolved: To go to my dentist once a year to have my teeth examined.

Resolved: To get enough hours' sleep every night, in a well-ventilated room.

Resolved: To watch my temper, guard my tongue and govern my nerves.

Resolved: To brush my hair carefully each day. To shampoo it at regular intervals of days or weeks, according to its needs.

Resolved: To brush my teeth every night and morning, and at midday if I can conveniently do so.

Resolved: To care for my fingernails.

Resolved: To cultivate the fineness and health of my complexion. To spend at least ten minutes every night in removing the soil of the day with a good cleansing cream.

S. S. Adams.

Subways for pedestrians are becoming popular, according to a report by the Department of Commerce. Hidden forces seem to be at work, in one way or another, to place the pedestrian under ground.

Minard's Liniment for Frost Bite.

Hen Robot

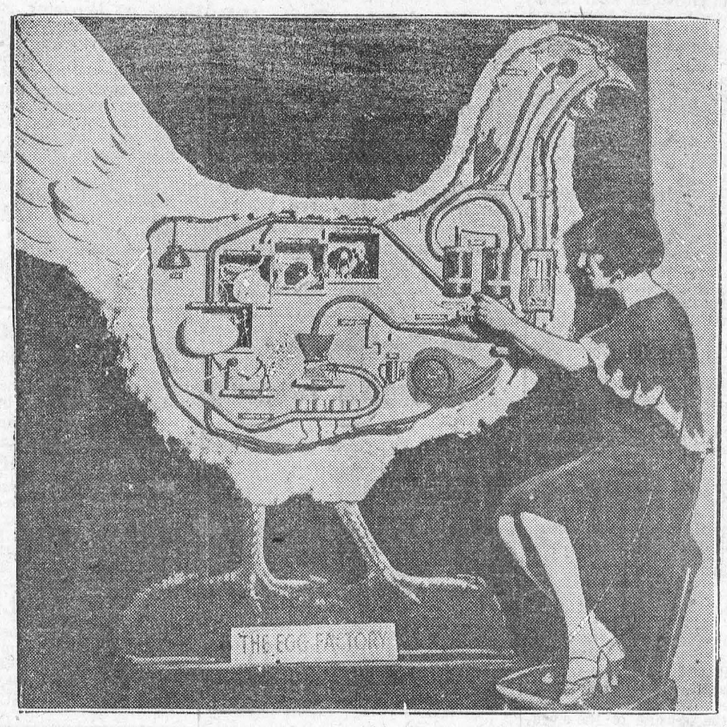

Miss Sue LaBall looks over the mechanical hen which was one of unique exhibits at annual poultry and pet stock exposition which was held recently in Chicago Coliseum.

Winter Comes to the Southwest

Shorter grows the days,
While the peach trees flame,
And persimmons burn behind their thinning leaves,
Grapevines smolder darkly, copper and maroon,
The air is fruity, with a mellow haze;

Pomegranates open scarlet hearts
In a kind of golden light,
Flowing slowly, thickly, near the ground,
The hills and valleys float
Within an amber glaze
And a sweet and pungent odor is around;

And then a restless tension takes the air,
The dry soil quickens, and late in the night,
The first rain falls,
And in the morning there is wind—
Leaves seek the earth, and everywhere
The trees stand bare,
Etched clear against a sky of stinging blue;

Yet up and down each hillside, through
The sidewalk, on the garden path,
Everywhere the gallant breeze can pass,
New grass
Is bursting in deep emerald veins
Young violets break in purple with the dawn,
And freesias lift pale faces to the sun;

Huge fields are white with cotton, green
With barley, alfalfa scents the air for miles
And miles, and there are eager heads
Of crispy lettuce growing in between
The budded walnut trees—
And each and every one of these
Seems to declare:
Winter comes—in this, the far Southwest,
And beauty hums and loveliness is blest,
And growth is everywhere!

—Peter A. Lea.—In "The Christian Science Monitor."

Artificial Sunlight May Soon Be produced

Measurement of sunshine may soon enable scientists to produce artificial sunlight for the treatment of diseases and the promotion of growth which can be regulated in intensity to correspond to natural sunlight at different times and seasons, according to a research narrative prepared for the Engineering Foundation by Arthur C. Downes, of the research staff of the National Carbon Company of Cleveland.

Physicians in charge of sanatoria in which sunlight is used for its beneficial effects have measured the strength of natural sunlight in summer, winter and fall. They believe that "noon winter sunshine" is the best standard for the measurement of healing or "clinical" sunshine, summer sunlight being too strong. Carbon arcs are used to produce the artificial light.

Inhale Minard's Liniment for Asthma.

Words in German Often Made Up Like Dominoes

A Frenchman calling attention to the fact that in some languages words are made up as in a game of dominoes by adding new pieces proceeded to have fun in the following way in showing how it was done in German, says "The Pathfinder."

A kangaroo in German is "beutelratten," meaning a rat with a bag. A cage is a "kotter," so a kangaroo cage is a "beutelrattenkotter." Grating of a cage is called "latten" and the roof "gitter," hence a kangaroo cage with a roof and grating would be "beutelrattenlattengitterkotter." Going a step further, bad weather in German is "unwetter." So a kangaroo cage with a roof of grating to protect it from bad weather would consequently be "beutelrattenlattengitterunwetterkotter."

Another example:

A Hottentot mother in German is "Hottentottenmutter." Children who stammer are called "straetertrottel," so a Hottentot mother of such children would be "Hottentottenstraetertrottelmutter. To add a little, an assassin is an "attentater." Accordingly, the assassin of the mother just described would be "Hottentottenstraetertrottelmutterattentater."

Earth's Core Composed Of Iron and Nickel

The core of the earth is composed of iron, Dr. Leason H. Adams, physical chemist of the Geophysical Laboratory, Carnegie Institution, of Washington, says in a research narrative issued by the Engineering Foundation.

"Neglecting the relatively thin film of sedimentary rocks at the surface," according to Dr. Adams, "there is a first layer of granite ten miles thick; below that a layer of basaltic rocks twenty miles thick; then 2,000 miles of peridotite, a rock rare at the surface, consisting of iron magnesium silicate, and finally a central core 4,000 miles in diameter of metallic iron with a little nickel.

"Perhaps the most striking feature of the composition of the whole earth is that our globe is made up almost entirely of four elements: iron, magnesium, silicon and oxygen; the remaining eighty-eight possible elements are confined to the thin film called the crust."

When Home Paper Is Late

When the home paper comes to be a few hours late, post office employees are besieged with requests, demands and complaints. The arrival of the home-town paper is looked forward to each week with pleasurable anticipation in most of the homes of the community. Did you ever hear of a post office patron complaining because he did not receive an advertising circular, store sales bill, mail order type magazine?

Disgusted at the financial returns from poetry, the long-haired contributor had left a collection of jokes with the editor. When he called about them, he was delighted with the editorial comment. "These jokes are both good and original," said the editor, but unluckily he did not stop there. "But the good jokes," he continued, "are not original, and the original jokes are not good."

Scrub Land Changes to Big Happy Farm

Organization of Adelaide's Workless Proves Big Success

Adelaide, S. Aus.—From the depths of unemployed depression to active enterprise under ideal conditions is the change that has been wrought among a number of Adelaide's workers at the industrial colony in the depths of the bush 40 miles south of the city.

In the midst of an extensive forest, owned by the Government, 50 young men, who have been for a long time idle in the city streets, and with no objective in life, are now proud and pleased workers, bringing new hope in surroundings that cannot be exceeded in loveliness in any part of the world.

This organization is the result of an appeal by the Central Methodist Mission under the leadership of the Rev. Samuel Forsyth, which has led so far to the raising of £6,000.

The Government has given practically an unlimited area of land, as it is anxious to insure the success of this happy little colony in the untamed scrub.

Only a dense forest confronted the men when they went down to begin operations, but within ten weeks, the nucleus of a big industrial farm has been established. Trees are being felled for agricultural land and roads are being made, preparatory to the erection of more substantial homes than the huts which the men now occupy. Eventually, the colony will have electric light, telephones and all the amenities of a modern settlement.

A retired well-to-do agriculturist, Samuel R. Gray, has given his services to supervise operations, and several fine wooden huts with brick fireplaces, and ample space for four men, have been built. It is not a just-do-as-you-please sort of settlement, for strict discipline is observed and there are penalties for breaches of rules. The men are not allowed to leave the colony without permission, and there are fixed working hours—8.30 a.m. to 5 p.m., with an hour for lunch. "Lights out" is sounded at 10.30 p.m., and three regular meals are served. Six acres have now been sown to oats and fruit trees, and vegetable plots have been introduced. Stock is being raised for marketing. Large poultry runs will be a feature, and poultry rearing will be conducted on modern lines on a large scale. There will shortly be nearly 2,000 birds on the colony.

The area so far cleared for grazing is 170 acres, and as the land in this locality is particularly good for vegetables, the men are growing large supplies for the Adelaide market.

The organizing commissioner, Mr. Forsyth, says that although the colony has been established primarily to relieve the prevailing unemployed, it is hoped to make it a permanent benefit to the State.

BUYING COFFEE

The most important thing to remember in buying coffee, is that it be freshly roasted. Coffee contains aromatic oils which are volatized in the roasting and much of this savor is lost unless the roasted coffee is quickly and hermetically sealed.

Ths Dead of Robin Hood

By William Rose Benet

There hangs the long bow, the strong bow, once was bent
To cleave the clout, to split the willow wand;
Till the quiver's shafts were spent
The bow that wrought wild justice in this land.
The red deer, the roe deer knew that bow,
And king and clergy knew
How sure its clothyards flew
To right the poor and lay oppression low.

There grows our great oak, our girthed oak; over all
The shires of England may it branch and be
As once in Sherwood, tall
As truth, and honor's ever-living tree!
The hunted and the hounded knew its ground
For refuge, knew who stood
A stiff yew hedge in the wood
Around its bole, when that horn was wound.

Merry men all, God spare you to the hunt;
Through time it stretches, down the centuries.
Outlawed, we bore the brunt
Of the hour's disfavor, and its penalties;
Freemen, forever we with free men ride
Whenever, by God in Heaven,
They gather to make odds even!
Our souls with them they shall not fail that tide.

Now, lift me; I would see my forest walls
Badged with colors, yea, till Time be done.
Where this last arrows falls
Sod me with turf the stag treads lightly on.
Go soft then, saying naught; but, hark ye! kneel
When the evil hour would awe,—
Kneel and bend bow and draw
And loose your shafts in a whistling sleet of steel!

"Is He Downhearted?" No!



Only just turned four and speaking only Polish, little Roman Semezyszyn, traveller by Canadian Pacific from Lemberg in Poland to Drumheller, Alberta, is here shown photographed at Winnipeg when his 7,000-mile trip was nearly completed. Laughing heartily, little Roman appears to be delighted with his new country and the friends on the C.P.R. who looked after him so pleasantly during his long but apparently delightful journey.

Washing Woolens

Squeeze woolens through a warm suds of soft water. Hot water makes them shrink. If the garments are badly soiled, it may be necessary to put them through two or three sudsy waters. The rinse water should be the same temperature as the wash water. Rinse until the water looks clear. Squeeze the water out gently. If you use a wringer, set it loosely. Dry the articles in a moderately warm place, in the breezy outdoors if possible, but not in the direct sunlight, as that tends to make them yellow.

Ready-Made or Home-Made

When trying to decide whether it is better to buy clothing which is ready-made or to make it at home, consider the time you have at your disposal and the value of that time; your ability to sew and to design and to know what is good in dress; and the quality and price of the ready-made article.

INFLUENCE

You will find, if you think for a moment, that the people who influence you are people who believe in you. In an atmosphere of suspicion shrivel up; but in that atmosphere they expand, and find encouragement and educative fellowship. To be trusted is to be saved. And if we try to influence or elevate others, we shall soon see that success is in proportion to their belief of our belief in them.

Drummond.

Owl Laffs

Love soon burns to ashes when a man makes a fuel of himself.

There would be fewer divorces if there were more laughter and less censure in homes.

Abraham—"How is business?"
Solomon—"Awful! I have so many dishonest rivals.'
Abraham—"Really?"
Solomon—"Yep. They insist on selling at reasonable prices."

When a man becomes a crab, he starts going backward.

Always be reasonably sure before you become unreasonably positive.

What's good for high blonde pressure?

According to Will Rogers the first installment is the worst.

"What a whale of a difference a few letters make."

Sweet Young Thing—"May I ask, Mr. Paderewski, who is the composer of that selection you played last? It is indeed wonderful."

Paderewski—"Beethoven."

Sweet Young Thing—"Ah, yes. Wonderful! Is he composing now?"

Pakerewski——"No, madam. He is decomposing."

You aren't really old until you wish to comfort a squalling brat instead of choking it.

Gertrude—"Agnes has made three swell marriages, but divorced all her husbands."

Clarice—"Yes, she moves in the best triangles, so to speak."

When the guest was leaving his hotel to hurry to the station, he noticed that he had forgotten something. He said to the bell boy:

Guest—"Run up quickly to room 456 and just see if my umbrella is there. I think it's to the left of the wash stand. But hurry up!"

A minute later the boy returned, and panting, said:

Bell Hop—"Yes, sir, the umbrella's still there, at the left of the wash stand.'

Youth—"I'm bent on marrying that girl."

His Friend—"Well, go ahead and marry her. Then you'll not only be bent but broke."

A certain club had replaced its familiar black-coated servitors with young, and sometimes pretty, waitresses. One of the old die-hard members who had strongly opposed the idea dropped in for unch one day.

Die-Hard Member (growling)—"How is the duck to-day?"

Pretty Waitress—"Oh, I'm all right. How are you, sir?"

Somebody told old Ragson Tatters that playing the stock market was a dangerous game in which one was likely to win one day and lose the next, so Ragson evolved a new system. He says: "I'm going to try playing the market every other day and get rich."

If you would B Ys
Whenever U C Bs,
U will mind your Is
And never, never Ts.

Some day science will arrest the story while it's brewing.

Bride—"How do you like these biscuits?"

Newlywed (Absentmindedly)—"Did you make these with your own little darling hands?"

Bride (hesitatingly)—"Why, yes."

Newlywed (mentally absent)—"Who lifted them out of the stove for you?"

Nothing makes a mother bleat so loudly as for her boy to have an attack of calf love.

The word waffle reminds us—have you heard of the absent-minded professor who played a waffle on the phonograph and ate the record?

Waking

(Bermuda)

Softly knocks
Upon the door of consciousness
The faint, far shrilling of the cocks
Eyes open upon black cedars against gold.
Into the soft tapping of dawn upon drowsiness
The redbird's whistle breaks.

Cedar plumes, now growing green
Upon the morning-sheen,
Sway in a light breeze.
Whole companies
Of birds begin to pipe and twitter.
Sunbeams flitter
Through red cedar stems, and gleaming blades
Pierce the lingering shades.
Clocks chime. The household wakes.

Lillian Burleigh Miner.

Hymn for Airmen

"Men of the spanless sky,
Who travel far and high,
Humbly to God we pray
To guard you on your way.
Conquerors of the air,
Weather foul or fair,
Your deeds, devoid of fear,
Our hearts to you endear.
Men of the spanless sky,
Who travel far and high,
Humbly to God we pray
To guard you on your way."

—Grenville Kleiser.

KNITTED GARMENTS

In knitted garments, the overlock seam used in light or medium material is soft, elastic, and virtually unrippable, and it stands in a slight ridge-like line. The flatlock seam is three times as wide as the overlock, lies flat on the surface, is durable and will not ravel.

Minard's Liniment for all Pain.

Radio Bargains

Good Used 5 Tube Sets Priced from $5 up. Write for Price List.

DANFORTH RADIO CO. LTD.
2086 Danforth Ave., Toronto

Classified Advertising

WE CAN SUPPLY ANY BOOK published with a minimum delay. Enquiries promptly answered. Subscriptions placed for all Canadian, British and American publications at lowest prices. World's Subscription Agency (Reg'd). 251 Queen St. West, Toronto, Canada.

I CAN MAKE YOUR AUTOMOBILE start easy in coldest weather. L. R. Guild, Guelph, Ontario.

FREE—WRITE TO-DAY FOR OUR 64-page text-book on Diseases of Poultry and Swine. L. R. Guild, Guelph, Ontario.

PATENTS

List of "Wanted Inventions" and Full Information Sent Free on Request.
THE RAMSAY CO., Dept. W.
273 Bank St., Ottawa, Ont.

For Neuritis

Minard's is unequalled. It swiftly ends the painful throbbing and leaves you lulled and relieved.

MINARD'S "KING OF PAIN" LINIMENT

Cuticura Soap Shampoos

Cleanse the scalp and hair of dandruff and dust and assist in the healthy growth of hair. You will be delighted with their fragrance and efficiency. Send for trial outfit Soap and Ointment to "Cuticura," Box 2616, Montreal, Canada

A Dog Questions

"I don't quite understand how you could go,
Leaving behind your friend who loves you so,
Without a warning—was it kindly meant?
I could not lick your hand before you went,
Nor feel you pat my head, nor hear 'good-night';
Master, I'll not complain—you're always right,
But had you told me I must stay behind
With friendly strangers meaning to be kind,
I might have felt less sad, perhaps—and yet . . .
Well, I must be 'good dog', I must not fret;
Try to remember all the things you've taught.
I will be brave, but, oh, the horrid thought
That always comes—'Wherever you may be,
Can you be happy, Master, without me?'".

Care of the Wringer

It is a mistake to pass hot, soapy clothes through a wringer, as these soften the fibres of the rollers, thus impairing their effectiveness.

When wringing, pass everything through as flat as possible. In the event of material gathering between the rollers, release the tension screws, turn a few times then screw down again.

Tepid soapsuds are just as effective as oil for a wringer. Pour a pailful over the bearings occasionally.

When wringing any garment on which there are buttons, care should be taken that these are folded inside the material to prevent them coming in contact with the rollers.

A wringer that has become ineffective through long service can be restored by sewing several pieces of calico round the rollers. Care must be taken that there are no loose ends.

A little glycerine occasionally rubbed over the rollers of a wringer will keep them in good condition.

Care should be taken to release the tension screw on a wringer after use.

When using blackhead, moisten it with turpentine, and the articles cleaned with it will not rust.

East River Yields Ancient Tree Trunk

New York.—A tree trunk believed to be more than 20,000 years old has been dug up in the East River, Dr. Chester A. Reeds, curator of geology of the American Museum of Natural History, announced here on Dec. 10. It was found about 150 feet below the surface, near the foot of the Brooklyn pillar of the Manhattan Bridge and was discovered by Francis Donaldson, chief engineer for Mason and Hager, who are constructing the Rutgers Street tunnel.

Dr. Reeds said its age was between 20,000 and 50,000 years. He added that several equally aged remnants of trees have been uncovered at various times during the engineering work in different parts of New York City.

Simplicity

Some waste a ream upon a trifle
Which then doth but the mending strifle.
And oft the simplest thing that is,
Is thuswise cloaked in mysteries.
"There's never half so much confusion,
And some around a subject wheedle,
And write a volume 'bout a needle.
"He who doth read, doth stand in doubt,
Amazed within—a maze without.
Directness has a virtue rare—
The Indirect doth 'beat the air.'"
—By William Stewart MacPherson in Apples of Gold in Pictures of Silver (Stockwell).

Minard's Liniment aids Sore Feet.

One can run into debt, but one usually has to crawl out.

Canadian Winter Lovers Welcome First Snow

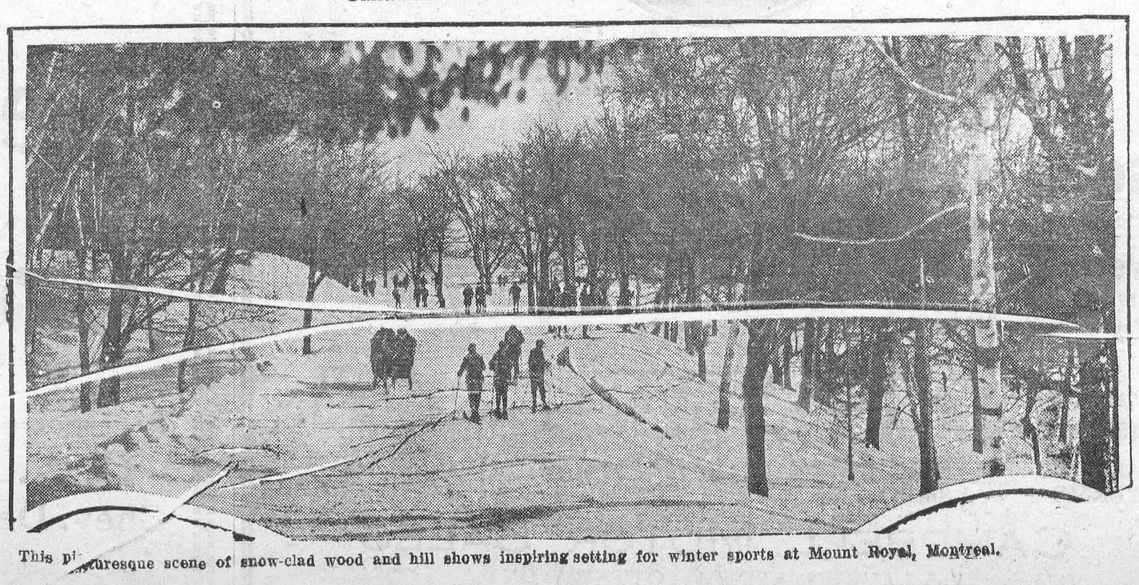

This picturesque scene of snow-clad wood and hill shows inspiring setting for winter sports at Mount Royal, Montreal.

Tinsmithing, Heating, Roofing and Plumbing
Specializing in Furnace Work.
HILLIARD G. FRANCIS
501 Preston St., Ottawa.

CANADIAN PACIFIC



TIME TABLE

Westbound—To Smiths Falls and West.
No. 23—11.58 p.m. daily except Sunday, flag for passengers to and beyond Sharbot Lake—Stop for passengers from Montreal.
No. 35—9.50 a.m. daily
No. 29—7.15 p.m. daily except Sunday.

Eastbound—To Montreal
No 24—4.58 a.m. daily except Sunday flag for passengers to Montreal, stop for passengers from Sharbot Lake and points beyond
No. 30—9.00 a.m. daily except Sunday.
No. 36—5.27 p.m. daily

For particulars and Tickets apply to
T. W. BOYES, Agent.

Myself

I have to live with myself and so,
I want to be fit for myself to know,
I want to be able as days go by
Always to look myself straight in the eye.
I don't want to stand with the setting sun,
And hate myself for the things I've done.
I don't want to keep on the closet shelf
A whole lot of secrets about myself,
And fool myself as I come and go
Into thinking that nobody else will know
The kind of a man I really am,—
I don't want to dress up myself in sham!

I want to go out with head erect,
I want to deserve all men's respect,
But here in this struggle for fame and pelf
I want to be able to respect myself.
I don't want to look at myself and know
That I'm bluster and bluff and empty show.
I never can hide myself from me,
I see what others may never see,
I know what others may never know,
I never can fool myself and so,—
Whatever happens I want to be
Self respecting and consci nce-free!

—Anon.

Zutoo
will stop a headache in twenty minutes, break up a cold overnight, and relieve the monthly pains of women. Used by thousands.

HOLIDAY SPECIAL

2 tins Tomatoes or Corn 25c

Choice COFFEE
Special per lb.
29c

3 lbs.
New Fresh
DATES
25c

3 tins
No. 4
PEAS
27c

Good Morning
MARMALADE
40 oz. 40c

Choice Fresh
DAIRY BUTTER
30c lb.

20 lbs.
Rolled
OATS
85c

10 Bars
P & G or PEARL
SOAP
39c

10 lbs.
CORN
SYRUP
69c

24 lbs. Purity Flour for 90c

A Full Line of Mazda Light Bulbs 25c Each.

Hockey & Skating Supplies

Professional Hockey Boots
For Men, William's make, strong and sturdy
Satisfaction guaranteed. Special Price
$3.75 per pair.

Women's Hockey Boots
Box Kip, Fleece Lined Laced Ankle Support,
Special Price
$3.00 per pair.

Boys' Lightning Hitch Hockey Boot, Duck Ankle Support, well made, all sizes, new stock, $3.00 per pr.

STARR SKATES
Imperial Tubes $3.00 Ladies' Aerd $2.50
Boys' Demon $1.50
All Starr Skates are Fully Guaranteed.

Hockey Pants, Heavy Khaki Duck. Padded and Cane Strip. Sizes 34, 36 & 38, at $3.00 pr.
Knee Pads $3.00 to $3.75 per pair.
Shin Pads $1.35 to $2.00 per pair.
Hockey Sticks 25c, 50c and 75c each.

MEN'S SWEATERS
Heavy Wool, Close Knit, Black, Royal Blue, Crimson Red with White Trim. Special $2.98

T. O. KEYES
Telephone 16 WINCHESTER Meat Phone 85

Died—On Wednesday, Dec. 24th, in Second Concession of Matilda, Francis Edgar VanAllen. The services, in charge of Dr. MacRae, were conducted at his late home, on Friday Dec 26th, after which the remains were conveyed to Fairview Cemetery, Morrisburg, for interment

The Woollen Factory at Merrickville, was completely destroyed by fire on Friday night last. Fire was caused it is thought by electric spark. It was a four story stone building, and all that remains are the smoke stained walls. The loss is estimated at over $30,000

Mean Treatment To Chesterville Man

A Christmas present of unusual nature and unaccompanied by any seasonal greetings from its unidentified donor was the experience on Christmas night of A. W. Kimpton, who conducts a gas service station on main street in Chesterville. About 9 o'clock a Chevrolet coupe occupied by two comparatively young men called at the station and requested gasoline. Evidently they had partaken well, if not wisely, of liquid Christmas cheer, their behaviour was somewhat loud and boisterous. After serving the gas, which was paid for, Mr. Kimpton turned to hang up the pump hose when a beer bottle was thrown from the car striking him on the head but not knocking him down. The impact broke the bottle to pieces and by the time Mr Kimpton had recovered from the shock, the car had got under way and he was unable to obtain the number of license, although he was able today to describe the occupants. A local physician was immediately called and the man's injury was attended to, several stitches being required to close the wounds. Mr. Kimpton is unable to suggest the motive of such an attack unless it was through imaginary spite induced by intoxication. That robbery was intended is hardly likely as at least two people were on the street close by when the assault was made.

Results of McDougall's Guessing Contest.

The decision of the judges, in connection with J. A. McDougall's 30th anniversary guessing contest, was reached on Friday night last. The coins were counted and there were found to be 5446 in number. The first prize, an electric Deforest Crosley radio, was won by Mrs. Wm. Johnston with an estimate of 5449. The radios offered as second and third prizes were won by Mrs. J Patterson and Mr. S. Alguire with estimates of 5449 and 5450 respectively, Mrs. Patterson and Mrs. Johdston had to draw in order to decide the winner.

In the childrens groups Miss Beulah Kinkaid and Miss Pauline McKendry won the first prizes, while Master Lloyd Dixon and Miss Velma Johnston were second. Mac Justus and Gerald McKendry were third. The judges of the contest were Messrs Stewart, Sweet and Lee. There was a great variety of opinion as to the number of coins in the jars as the estimates readily showed, ranging from 300 to over a million. The editor of the Press only wishes that he could locate a million coppers to put on a guessing contest with.

Mrs. Margaret Fleming

Called suddenly home on Sunday night, Dec. 21st, Margaret Rennck, widow of the late Hiriam Fleming, passed peacefully to her reward at her late home in Ashtabula, Ohio. Her remains, accompanied by her two sons, George and Neil of Williamsport, Penn., arrived in Winchester on the early train Wednesday morning, and were taken to the home of her brother, Mr. Robert Rennick, thence at 1 p. m. the same day to the United Church, where a brief service was conducted by Rev. J. A. Waddell, assisted by Rev. W. D. Summers. Mrs. E. Steele sang "Some Day." Interment was made in Maple Ridge cemetery in the family plot where her late husband was laid to rest nearly twenty-five years.

Besides the two sons, a daughter, Mrs. Charles Symonds, of Lakewood, Ohio, is left to mourn the loss of a beloved mother, who w s noted for her sweetness of character and kindly ministrations of love wherever she lived. Her early life was spent near Inkerman. She also lived in Winchester several years but a great part of her life was spent in and near Cleveland, Ohio. The most sincere sympathy of a large circle of friends goes out to the bereaved sons and daughter, as well as to Mr. Robert Rennick and other members of his family.

Township Elections

Winchester Township—Reeve—Wm. Hamilton, Howard H. Nesbitt. Deputy Reeve—W. J. Connell, Roy E. Annable. Couhcillors—Geo. W. Brooks, Walter J. Stewart, Ward Smith. Geo. A. Ouderkirk
Chesterville Village—Reeve—Wesley Hamilton, W. H. Casselman. Councillors—Dr. A. B. Clayton, R. J. Barrie, David Allison, Thos. Allan, all by Acclamation.
Mountain—Reeve—John Crowder, accl., Deputy—John Bryan, accl., Councillors—Christie Wynn, John Cooper, Earl Baldwin and Thos. Stobo, three to be elected.
Matilda—Reeve—John Johnston, accl., Deputy—Dr. Clark, Geo. Shaver and Sid Thompson. Councillors—James Mulligan, Wm. Marcellus, Alfred Deeks and Bazil Strader. Three councillors and one deputy to be elected.
Williamsburg Township—Reeve—Oscar Beckstead, accl., Deputy—E. A. VanAllen and Robt. Colquhoun. Councillors—Oscar Coughler, Geo. McKenzie, John McMillan, Morley McPherson and Thos. Merkley.

Christmas Entertainment

Christmas night proved an ideal night for the Annual Sunday School Entertainment given under the auspices of the United Church Sunday School at Winchester.

The program which was given in Lannin's Hall was one of the brightest and best, and the large and appreciative audience expressed their delight again and again with the various numbers. There were choruses, recitations, solos, dialogues, monologues, pantommes, instrumental selections and athletic performances, all lending variety to a well-balanced program. Every class in the School from the Primary classes to the Men's Adult Bible Class contributed some part to the program. The entire entertainment made a most delightful closing to a perfect festive day.

Mr. J. D. Stewart, the genial and busy Superintendant of the Sunday School, presided in a most efficient manner, and during the evening, conclusively proved to his audience that he is a magician of no mean order. The little folks were held mystified by his performances while the older ones looked on with amazement and wondered how some of these things were done.

During the program Mr. Milton Fennell gave a brief and interesting message concerning "The places of the Sunday School in the community life," he referred to the splendid editorial in last week's Press on this very subject. Mr. Fennell urged for greater interest and more enthusiastic support for the great institution which means so much to the growing life of to-day.

The program which lasted for nearly two hours and a half was of exceptional merit, and on all sides words of congratulations were extended to the Superintendant and his co-workers and to all who contributed to the pleasure of the evening. The proceeds amounted to nearly $100.

Late Mrs. Calvin Mallory

Mrs. Hannah S. Mallory, daughter of Dan and Eliza Eastman, was born at Russell, Ont., July 10, 1863, and departed this life Dec. 26, 1930. She was married to Calvin Mallory Nov. 10, 1885, and to this marriage were born six children. She leaves to mourn their loss a husband, Calvin Mallory, and five children, Jim having predeceased her to the glory world over four years ago, Mrs. H. Russel of Ottawa, Ont., Jack of Madrid, N. Y., Mrs. Geo. Barkley of Westboro, Ont., Mrs. Jesse Walker of Mountain, and Dodd of Winchester, four brothers, Ben, Edward, William, and John, and fourteen grandchildren.

Mrs. Mallorys sicknes was of short duration and death came as a shock to all. She was a kind loving mother and neighbour, in her home she will be fondly remembered, sweet memories cling to her in death just the same. She united with the Wesleyan Methodist church in 1893 of which she has been a member ever since.

Funeral services were conducted in the Wesleyan Methodift Church on Sunday at 2 p. m. by her pastor, Rev D. W. Summers assisted by Rev. R. LeRoy of Inkerman. The Pall Bearers were W. Price, Almon Summers, Clarene Deeks, Robt. Rennick, Jerry Summers Clarance Holmes. A large number of friends were present to pay their last respects to the one who has departed. The remains were laid to rest in the Maple Ridge Cemetery to await the resurrection morning.

Bad Fire At Iroquois

The four storey brick building housing the Beach Milling Company mill and bakery and which has stood overlooking the St. Lawrence river in the heart of Iroquois for nearly half a century, was completely destroyed by fire of unknown origin Tuesday night. While the insurance is said to be less than $5,000, the damage is said to amount to $50,000. M. W. Beach, the head of the firm, places the company's damage at $40,000 while an ice cream manufacturing plant owned by Howard Beach of Ottawa and valued at $8,000 and which was stored in the basement, was also destroyed.

Inkerman News

Claude Timmins, who has been working for the H. E. P. C., spent Christmas at his home here.

Joseph Powell and wife, of Kemptville, spent the tweek with relatives here

A. T. Allison, wife and family, were Christmas guests at the home of B. Barclay of Dunbar.

Mrs. Bowman and son Pliney, spent Friday with Mrs. Strader of Cass Bridge.

Reginald Wiseman and wife of Napanee, spent Christmas at the home of the latter's parents, Wm. Higginson.

W. L. Bartley, wife and family, of Kemptville, had Christmas dinner with James Higginson

Lester Brown and wife, of New Hamburg, and Gladys Brown of Detroit, are spending the holidays at the former's home, Edgar Brown.

Mrs. Creighton Robinson of Ottawa, spent a few days at her parent's home, Wm. Timmins

T. J. Keyes and wife spent Christmas with the latter's mother, at Winchester Springs.

Olive Timmins is visiting friends at Kemptville.

Mrs. Jas. Keyes and her mother, Mrs. Bertrand, had Christmas dinner at the home of John Miller.

We are glad to see Mrs. Orland Mc Intosh around again after her recent illness.

Mary Corry of the Bell Telephone Winchester, spent the week end at her home here.

To the Electors of Winchester Township

Ladies and Gentlemen:—

Having served last year on the Council as your Deputy Reeve, and having endeavoured to do my duty, I again solicit your vote and influence for that office, and promise, if elected, to serve you in every possible way in the interests of the Township. Wishing you all a Very Happy New Year.

ROY ANNABLE.

To the Electors of Winchester Township

Having served you as reeve for one year, I respectfully solicit your vote and influence to serve you in the same capacity for 1931. I appreciated your trust and gave of my best abilities in your behalf, which I am prepared to continue if elected for a second term.

Wishing you the Compliments of the Season.

H. HOWARD NESBITT,
Winchester Springs

To the Electors of Winchester Township

In again seeking election to the Council of Winchester Township, I respectfully ask your support. I have given my best abilities in your interests and will be pleased to receive your endorsement by being returned for another year. Wishing you the Compliments of the Season, I remain

GEO. A. OUDERKIRK.

To the Electors of Winchester Township

Ladies and Gentlemen:—

I sincerely wish you the Compliments of the Season, Having served you faithfully and to the best of my ability for the past two years as Councillor, I am now soliciting your vote for Deputy Reeve for the coming year and promise to serve you faithfully and to work for the best interests of the Township. Thanking you for your patronage and support.

W. J. McCONNELL.

To the Electors of Winchester Township

Ladies and Gentlemen:—

In offering my candidature for the position of councillor for the township of Winchester for the year 1931, I respectfully ask your influence and support. If elected I will look after your interests to the best of my ability.

Wishing your a Happy New Year.

WARD J. SMITH,
The Boyne.

To the Electors of Winchester Township

Ladies and Gentlemen:—

Having been asked, and nominated, to stand for the office of Councillor for the Township of Winchester for 1931, I most respectfully offer my services, and promise, if elected, to do my utmost in the best interests of the Township. Wishing you all the Very Best and Happiest New Year,

Very respectfully,
WALTER J. STEWART

Entertained S. S. Scholars

Santa Claus paid a second visit to Winchester on December 29th., when he arrived at the home of Mrs H. L. Lee as the guest of St. Mathias Sunday School The Staff of the Sunday School had provided a bountiful supply of good things to eat, and the children sat at gaily decorated tables, garnished with Christmas Cheer. After this had been disposed of, there was an interesting hour spent in song and story, and the singing of Carols. A beautifully decorated Christmas tree was then illuminated, and the Rector of St. Matthias, the Rev. G O. Davies, dispensed gifts to all of the children attending school. Each of the boys and girls went home proudly carrying their gifts and wishing that Christmas was a weekly feast.

CARD OF THANKS

We wish to take this opportunity of expressing our appreciation of kindness shown us by the Winchester people at the time of our mother's burial.

George and Neil Fleming

CARD OF THANKS

We wish to most sincerely express our deep gratitude and appreciation for the evidences of friendship and sympathy shown during our recent bereavement in the death of our dear mother, Mrs. Calvin Mallory. The Family.

1931 Auto License

I have on hand now the new 1931 Car Licenses, Operators' Permits, etc. Please procure your licenses as early as possible and help to avoid the heavy Spring rush.

R. L. SUFFELL, Issuer.

FOR SALE

10 choice young cows, reg. Holsteins, fresh and springing herd fully accredited. Waldorf Stock Farm, Phone 908r13, Smith's Falls. Ont.
36-7 J. P. Ellwood, Prop.

The Crown Bakery.

Best Wishes for the New Year.

Phone 37 or 129
C. R. ROBINSON,
PHONE 37, - - WINCHESTER
Bakery Phone 129

FREE GET A PAIR OF PANTS FREE

The Dres-Swell Clothing House has sent me a new range of Samples of Suitings—regular price ranging up to $45.00 During the month of January, your choice for $27.50 with an extra pair of Pants FREE. The same good Tailoring, Lining, Trimmings and Herco Finish as in the regular lines Order Now and Save Money.

One pair of pants FREE with any Hobberlin regular suitings. Let us measure you.

A. F. UTMAN, Main St., West, Winchester
Agent for the Percival Plow and Stove Company.



A Bright and Prosperous New Year to all.

A. E. GOODFELLOW, Winchester, Ont.

A Happy and Prosperous New Year to all.

Subscriptions for all Magazines and Papers—Ottawa Evening Journal or Citizen, Montreal Daily Star, Toronto Globe, etc.

A. H. DUNCAN, Winchester

Ford

Buy Now and Save at Least $50.00

We must have the room for our Spring Shipments

50 OF THE FINEST USED CARS EVER ON DISPLAY 50

All Completely Reconditioned and Ready for the Road

Model "A" Fords
1928 & 1929 Tudors
$250.00 up to $425.00

A Few
1930 Tudors like new
$500.00 to $525.00

This coupon entitles bearer to credit of
$5.00
(To Cover Travelling Expenses)
As Part Payment on Any Used Car Purchased before January 15th, 1931

Other Makes
CHEVROLET
ESSEX
WHIPPET
JEWETT
PONTIAC
IN MOST MODELS

CASH OR TERMS
USE THIS COUPON NOW
A Small Deposit Will Hold Your Car Till Spring
OPEN EVENINGS

CAMPBELL MOTOR SALES
Q75 265 LAURIER AVE., W., OTTAWA, ONT. Q74

Season's Greetings

D. A. McARTHUR,
Chev. Dealer - Russell, Ont.
TELEPHONE NO. 44