THE WINCHESTER PRESS

VOL. XLIV — WINCHESTER, THURSDAY, AUGUST 14, 1930 — NO 16

Announcement

For the accomodation of those using mixed feeds we have installed a large, modern type FEED MIXER. This machine will mix thoroughly and quickly any kind of ground feed or grain for cattle, hogs or poultry and will make a much better ration than is possible by hand.

The charge for mixing will be only a trifle; bring in your own grain, have it ground and your Dairy Ration, Poultry Mash, etc. mixed while you wait. We carry a stock of all ingredients used in the best Growing, Laying and Fattening Mashes.

FENNELL & WALLACE, Winchester, Ont.

SUCH POPULARITY IS NO ACCIDENT!

By giving the public every advantage of our great buying power and of never sacrificing quality for price—this store stands to-day in a class by itself, as the leading Dry Goods Store in Dundas County.

WE LEAD, SO THAT OTHERS CAN'T FOLLOW.

Men's **Combinations** — All sizes. A strong quality reinforced garment, on sale for one week. **39c**

Boys' **JERSEYS** — Clearing out all our Jerseys. Zimmerknit make, all styles. **21c**

FUGI SILK

In Four New Popular Shades, on sale for

33c yd.

HY. BESSIN

TEL. 14

Ottawa — WINCHESTER — Hull

Just Real Value

The money you spend, like the money you invest, should bring you good returns. Spend it at Melvin's Garage for your gas, oil and repairs, where you get quality and service with satisfaction.

Melvin's Garage

Phone 113 - - Winchester

Our Column

Cornwall has again taken up the question of separation from the Counties, and from reports it now looks as though they were in earnest.

"A slap on the back contributes to a man's success." Yeah, if its down low enough and done soon enough, with a hair brush, remarks the Arnprior Chronicle.

There have been seventeen general elections in Canada since Confederation. Of these the Conservatives have won eight and the Liberals eight, while one went to the Union Government during the war.

As one took note of the hundreds of beautiful cars, many of them costing anywhere over the $2000. mark, that passed through Winchester on Sunday for Ottawa, and all filled with well dressed men and women, it makes one perplexed about this cry of hard times and unemployment.

The election promise of the Conservative party that all the Old Age Pensions will be paid from the Dominion treasury will mean the doing away with of a bone of contention. Since the province of Ontario saddled part of their share onto the municipalities, who felt they were already overburdened, the payment of this amount was felt as a hardship.

"A national disgrace and a colossal shame," was the term used by Lt. J. L. MacDougal, national president of the Native Sons of Canada, to describe the history booke used by Canadian school children during the past fifteen years. True facts of the war were not recorded and children did not appreciate the wonderful achievements in Canada because they could not read of them in their text books, he said.

The Editor's Table

The Weekly Newspaper Editor, although not carrying a "Southeast" corner, has a table on which many "big" things are laid. Sometimes it is a big potato, a big egg, a big apple, a big cucumber. Sometimes it is a box of strawberries or raspberries. Yes, and we had a first ripe tomato, and some new potatoes. Last week it was a corn stalk. This week we expected a dozen ears of Early Bantam Corn, but instead Mr. A. A. Casselman brought us a sample of new clover honey, neatly packed in a card container. It is a new way of putting up individual sections of comb honey, and a very neat and safe way, whereby honey may be kept for weeks. That the honey is good we know, because Mr. Casselman would not bring the editor any other kind. May we add that the editor always appreciates such thoughtfulness.

Correspondence

Editor Winchester Press:

Dear Sir:—Permit me through the columns of your worthy weekly to publicly answer questions, regarding Jewish Burial, which although simply ridiculous, have continually been asked by my christian friends and neighbors since coming to Winchester in March of this year.

Contrary to the public opinion that seems to generally prevail in this district, Jews are not buried standing up in their graves, but are buried in the same manner that all civilized people are burying their dead to day, and in precisely the same horizontal position that Jews have buried their dead since their exodus from slavery in Egypt.

I am acquainted with only one case where a man was buried in a vertical position. Clemenceau, the late Premier of France, was buried in a standing position because it was his desire to be buried that way. "The Tiger of France," however, was not a Jew.

Being a mere youth of 21, born and raised in Ottawa, the son of Canadian Citizens, I could not understand that people living in this modern age of education, in this 20th century, should be so capable of thinking, let alone of believing such an atrocious and ignorant untruth.

Yours truly,
Hyman Bessin.

They Are Enjoying Th ir Western Trip

Before they left on their trip through Western Canada, the Press asked Mr. T. O. Keyes if he would send a few notes occasionally telling of the places they visited and how he and Mrs. Keyes were enjoying their outing. Mr. and Mrs. Keyes left Winchester on Aug 1st, and after a day with friends in Toronto, they proceeded to Port McNichol. We will let Mr. Keyes tell you of their progress to Winnipeg. He writes:—

"A short run in the afternoon brought us to Port McNicoll where we took a Canadian Pacific ship. You step out of your train, cross a platform to the ship, and in ten minutes you are at home in your cabin A short sail across Georgian Bay and you are out in Lake Huron, the second largest of the Great Lakes.

After dinner we spent the evening promenading the upper deck. The ship was as motionless as a street in Winchester and we enjoyed the fresh clean air off the lake. Next morning when we came down to breakfast we found ourselves in St. Mary's River. Towards noon we reached Saulte St. Marie and found Mr. E. H. Barnes, one of my boyhood chums, and wife waiting with his car at the wharf to meet us. The hour we had to spend there was entirely too short.

After leaving the canal at the Soo, (a lot might be said about the locks we have just passed but space won't allow so I will save a lot of notes for stormy days next winter.) we entered Lake Superior, the largest body of fresh water in the world. 240 miles long. After you get out in the lake, land is lost sight of altogether. I suppose you are wondering how my appetite is. Well, I'll not tell what I ate for dinner the second day.

Next morning (Monday) about 9 a. m. we arrived at Fort William and a long hot dusty day brought us to Winnipeg. Tuesday forenoon we spent in the Park, and Ottawa Experimental Farm has nothing on the flowers here. We enjoyed an hour among the animals, bears, coyotes, deer, buffalo and smaller animals. This afternoon we are resting at a summer cottage in South Winnipeg."

Mr. and Mrs. Keyes expected to remain four days in Winnipeg before proceeding through the north-west and the prairie provinces.

LOCAL AND GENERAL

Don't forget that Ottawa Ex. opens on Monday next, and one of the very finest program ever offered is announced.

Mr. Duncan Wiseman, an aged and respected resident of Avonmore, died at his home there on Sunday, Aug. 3rd, in his 80th year.

When religious sect becomes a qualification for political preferment, they should begin choosing members of parliament by the color of their hair.

The great dirigible R-100 left her mooring at St. Hubert last night, and is now well on her way back to England. Here's hoping she arrives safe and in good time.

They are to hold night horse racing at the fair grounds at Brockville this week. It is to be hoped their experiment will prove more profitable than it did at Winchester.

On the eve of her departure from Brockville to enter the training school for nurses of the General hospital, Miss Ethel Beryl Hanson, of Dundela, was given a farewell surprise party by about 100 friends, neighbors, and members of the United Church congregation at that place and presented with a purse. The presentation was made by Rev. Mr. Eastcott, pastor of the United Church.

A very pretty weeding took place at the home of Mr. and Mrs. Fred S. McMillan, Cornwall, on Saturday, August 9th, at 10 o'clock, when their eldest daughter, Olive Luvia, was united in marriage with Capt. W. Lorne McLatchie, of Morrisburg. The ceremony was performed under an arch of evergreens and cut flowers, Rev. W. O. Morrison officiating.

Many people from Williamsburg and district have had the pleasure of viewing an airplane. "The American Eagle" of Kansas City, Missouri, piloted by Ross Manning of Lindsay, Ontario, which was forced to land in a field at the farm of Ward Casselman, Thursday afternoon, because of engine trouble. The plane had been in the village for the purpose of taking those desiring to do so on trips which extended as far as Ottawa. "The American Eagle" is still at Williamsburg awaiting repair parts from Buffalo. No one was injured in the forced landing.

Died

On Monday, August 11th, 1930, at his residence, Morewood, Ont, William Countryman, in his 70th year. The funeral was held on Wednesday, August 13th at 2 p. m., to Morewood Presbyterian Church. Interment at the United cemetery.

FALL HATS

We are now showing new modes for the Fall Season in Smart Style Millinery. The Felts and Feather Weight Velvets in the warm autumn shades. Moderately Priced.

Misses Irving & Quart.

Village Swept By Fire

The village of Masson, Que., about 30 miles east of Ottawa, was almost completely wiped out by fire on Wednesday. The big church, the town hall, stores and nearly forty dwellings were completely destroyed, and hundreds were rendered homeless. Fortunately none were burned to death or seriously injured. The loss is estimated at over two hundred thousand. Organized work for relief and supplies is now perfected, and in a short time many of the homes will be rebuilt.

One-Light Menace

A danger even greater than the glare lights is that of the car with only one light. On Sunday night last, between Ottawa and Winchester, no less than seven cars with only one light were met. Three out of the seven had a light on the right hand side, which makes them doubly dangerous. We know that traffic officers cannot be everywhere, but they might work out a system of checking up such cars on special occasions. It is on special occasions, when road traffic is great, that the one-light car is most dangerous.

Trying Examinations

Travelling in a specially chartered bus of Colonial Coach Lines, W. T. Rogers, Principal of the Brockville Business College, left here this morning, accompanied by 23 students of the college for Ottawa, where a special examination for temporary stenographers, grade 1, will be held today, and on which the Brockville students will write. Gwen Gardner and Lucy Bourdon, who went to Ottawa to try similar examinations on July 31, have been notified that they were successful taking 93% and 91.5% respectively.—Brockville Recorder & Times, August 7th

Elizabeth Barry Earle

The death of Elizabeth Barry Earle, wife of R. R. Earle, L. L. B., K. C., occurred at the family home, Vernon, B. C., on Saturday, Aug. 2nd, 1930. She was born in Dundas County, November 15th, 1881.

Miss Barry, in the pursuit of her profession as nurse, held important positions at Kenora, Winnipeg and Battleford. She resigned as Supt. of the Battleford Hospital to marry R. R. Earle in December, 1908. Mr. and Mrs. Earle lived for several years at Battleford, and left there for Vancouver where they were for four years. From Vancouver, they moved to Ashcroft and later to Vernon where they have resided for the past six years.

The late Mrs. Earle had a special gift in the way of making friends wherever she lived. Of a cheerful kindly disposition, she always had a smile and a cheery word. During the illness, which it was known for some time would have but one ending, she was a model patient.

The survivors are her husband, her daughters, Mona and Marjorie, nurses-in-training at St. Paul's Hospital, Vancouver; and sons, Barry and Max, students at Vernon High School.

Mr. R. R. Earle is a brother of Mr. Geo. E. Earle, of Winchester.

MISS G. McMILLAN,
MARCELLIST

Make your appoinments at the home of Mr. John Hanes, Clarence Street.

Telephone 55W.

LOCAL AND GENERAL

The cheese factory situated three miles north of Morrisburg, on the highway, was totally destroyed by fire a few days ago. It will be rebuilt.

Buy Ottawa Exhibition Tickets at Flora's 5 for $1.00 and save 75c

Mr. W. J. Stewart, B. A. B. Paed, the newly appointed Public School Inspector for Dundas, with Mrs. Stewart and little daughter, moved from Ottawa to Winchester, and have taken up their residence in the house lately occupied by Mr. Fetterly, on Main Street.

On Monday evening, August 4, about one hundred and eighty friends and neighbors gathered at the home of Mr. Fred S. MacMillan, Elma, Williamsburg township, to honor their eldest daughter, Luvia, with a miscellaneous shower, prior to her approaching marriage. A very pleasant evening was spent in games and social intercourse.

Traffic Officer, Mr. Edgar Seabrook, of Morrisburg, who has for the past two years had control of the local highway 2 and 31, in this district, received word suddenly this week that his beat, from Wednesday on, would be in the vicinity of Smiths Falls, Ontario, and that he would be required to be there after Wednesday of this week. Traffic Officer Summerfield, of Toronto, formerly of the Toronto-Oshawa beat, will take over this district.

Bowling Tournament

A lawn bowling tournament will be held on the green here on Friday, August 29th, and it is expected there will be rinks from Alexandria, Chesterville, Iroquois, Prescott, Kemptville and Ottawa. Some very fine prizes will be offered.

New Traffic Laws

On and after September 1st, 1930, a motorist who is at fault in a motor accident and who damages another car, will not be allowed to drive a car again until he has made a satisfactory settlement with the owner of the damaged vehicle, or has put up a bond of $2500. Another new clause in the traffic regulations, is that no vehicle is to pass another vehicle going in the same direction, on the crest of hill.

War Against Bats

Dr George M. Gorrell, a Morrisburg dentist, claims the bat killing record for Eastern Ontario. With the help of a neighbor, he has killed no fewer than 134 of them in his house in a week's time.

Armed with a tennis racquet, Dr. Gorrell made war upon the invaders when his cellar and attic were suddenly infested and made his high mark of 69 dead bats, The war is continuing.

Many Saw R-100 Pass

Many in Winchester and district had the pleasure of viewing the big dirigible, R-100, as she passed on her way to Montreal on Monday between one and two p. m. The big airship was far away following the St. Lawrence, but could be followed in its course for many miles by those who were in a place where their view was clear. Many ascended the tops of stores to get a better view of the big leviathan of the air as she passed east, and the scene they saw rewarded them for their climb.

Sudden Death Game

Last night, in a sudden death baseball game, Chesterville defeated Morewood 10-4. The game was played on the local diamond and each team had a big following, who made their presence felt by their continous cheering. This game decided which team would be in second place in the league standing, and as Chesterville were the victors, they will meet Winchester in the league play-offs. The first game is to be played at Chesterville to-morrow night and the second game here on Monday night. The winners of this series will play Riversides.

Bowling Match

An interesting bowling match for the Governor General's Cup, between two rinks from Alexandria and Chesterville, was played on the green here on Monday. The green was in good condition and the playing was keen from the start, but it was evident to the onlooker that Chesterville players were not in their usual form, while the players from Alexandria, encouraged by a good lead at the start, put up a splendid game throughout, winning out by a good margin. Four local rinks also enjoyed a spirited game, and the green had an old time appearance for the first time this season.

Some Favorable Results

It is a bad thing for any political organization to become too strong. After a while a machine becomes so top heavy that only a slight push will turn it over. Much has been heard in recent years of the Quebec Liberal bloc, a political grouping that seemed as invincible as the rock of Gibraltar. However, the bloc is no more, and this, as we mentioned recently, is a good thing for Canada and a good thing for Quebec itself. The same argument can be applied to "Tory Toronto." It would be a good thing for Toronto, a good thing for Ontario and a good thing for Canadian unity generally, to have the Queen City take a more broadminded view of political affairs Perhaps the election of Mr. Factor will give Torontonians a helpful start along a new political path. —Border City Star.

Sudden Death at Chesterville

The very many friends of the family were deeply shocked yesterday when it was learned that Mrs. Casselman, wife of W. H. Casselman Ex. M. P. P. of Chesterville, had suddenly and without the slightest warning, died just after the mid-day meal. Before marriage she was Miss Carlye and lived west of Chesterville. She was a sister of Mrs. Wilburn McElroy, of Chestervlle. Surving are her husband three sons and two daughters.

The cause of death was a paralytic stroke. The funeral will be held on Friday at 1.30 in the afternoon. Interment at Maple Ridge.

SOCIAL AND PERSONAL

Mr. Hugh McMillan of Cornwall was a caller in town this week.

Mr. Hyman Bessin will be in Montrea for Buyers' Week, Aug. 18-22.

Master Glenn Summers spent a week recently at his brothers' at Ventnor.

Miss Stella Wylie of Vancamps is the guest of Miss Nellie Wylie this week.

Mr. John Donoghue, of Newmanville, spent Wednesday the guest of Mr. P. J. McCrea.

Mr and Mrs Geo. Earle and daughters were guests of Mrs. Earle of Avonmore on Friday.

Miss Della McMillan of Ottawa was week-end guest of her sister, Miss G. McMillan.

Mrs. J. H. Faith spent Tuesday with her neice, Mrs. W. E. Hamilton at Chesterville.

Miss Ursula Cass has returned home after visiting friends at Cass Bridge and Madrid, N. Y.

Miss Dorothy Turner, of Cardinal, is spending this week with her cousin, Mrs. W. F. Workman.

Mrs. J. A. McDougall is spending an indefinite period at Clifton Springs Sanitorium, New York.

Mr. Robt. Browne has spent the past week visiting his daughter, Mrs. Dillabough, of Aultsville,

Mr. W. Leonard, of Brockville, and two children, were visitors to Winchester friends this week.

Mrs. F. A. Fawcett is spending a couple of weeks with her daughter, Mrs. Chas. Algate, of Massena, N. Y.

Rev. J. A. Waddell and Mrs. Waddell left for Kingston on Monday where they spend a couple of weeks.

Mr. and Mrs. C. A. Beach of Cornwall, have just returned from a trip that extended to Vancouver B. C.

Mr. and Mrs. Ansel Lock and Mrs. G. Cooper of Iroquois, were guests of Mr. and Mrs. A. A. Casselman on Tuesday.

Miss Marguerite Cleary, of Spencerville, has returned home, after spending the past ten days with Miss Edrie Boyd.

Mr. and Mrs. Geo. M. Smith and family of Watertown, is visiting the home of her parents, Mr. and Mrs. Wm. Dickson.

Mrs. Martha H. Cooper, of South Mountain, spent the week-end with her brother, Mr. S. J. McCrea, and Mrs. McCrae.

Mr. Kenneth Boyd, of Detroit, Mich., has returned home, after spending a week with his aunt and uncle, Mr. and Mrs. Leroy Boyd.

Mrs. F. A. Johnstone and little son, Douglas, of Sundridge, Ont., are spending a couple of weeks with her parents, Mr. and Mrs. G. H. Summers.

Mrs. Harvey Curties, of Toronto, is spending this week with her father, Mr. Joseph Boyd. She was accompanied by Mrs. Harry Boyd, of Osgoode.

Miss Carrie Baker, nurse-in-training, at Welland, having spent her holidays among friends in this locality, has returned to her duties at Welland.

Miss Laura Melvin, who is engaged with the A. D. Gorries Co., Ltd., Toronto has been promoted to the Head Office on the Accounts Receivable Ledger.

Mr. and Mrs. J. A. Erratt and family, of Melvin's, and Mr. and Mrs. J. M. Jackson and family of Kemptville, spent Sunday with Mr. and Mrs. Wm. Dickson.

Rev. Fraser Weegar, of Russell, who recently underwent an operation in the General hospital, is now convalescing at the home of his parents, Mr. and Mrs. Clinton Weegar, Morrisburg.

Mrs. Ed. Collins and Mr. and Mrs. Johnston Collins and family, of Rochester and Mr. Albert McIntosh of Winchester, were callers at the home of Mr. and Mrs. Jas. R. Johnston this week.

Mr. and Mrs. F. G. Hutt of Inkerman, Mrs. Hazel Hutt and Mr. and Mrs. Russell Crowder have returned home from their motor trip through Quebec, Ste. Anne de Beaupre, and the Eastern Townships.

Mr. and Mrs. J. R. Wilson, Kemptville, announce the engagement of their daughter Margery Vivienne, to Dr. Ralph A. Ruby, also of Kemptville, son of the late Dr. R. H. Ruby and Mrs. C. C. Pelton, the marriage to take place early in September.

Mr. and Mrs. Gerald Summers of Ventnor, and Mr. and Mrs. Sparling Summers of Brinstons, accompanied by their mother, Mrs. A. G. Summers, have returned home after a few days motoring through Campbell's Bay, Shawville, and Waltham, Quebec.

Mr. and Mrs. Milton Locke and Dwane, of Rowena Mr. and Mrs. Charlie Ranson of Cornwall, Mr and Mrs. Fred Casperd and baby, of Vancouver, Mr. and Mrs. Willis Strader and Mac, of Williamsburg, were Sunday guests of Mr. and Mrs. Wesley Henderson.

Guests at the home of Mr. and Mrs. Jas. R. Johnston on Sunday were, Mr. and Mrs. Dalton Robinson and sons, Reuben and Lyle, Mrs. Garnet McLean and children, of Chesterville, Mr. and Mrs. Fred Campbell and children, and Mr. H. St. Louis of Cardinal.

Mr. and Mrs. D. H. Wilson, of Carp, announce the engagement of their daughter, Edna Jane Alexandra, R. N., to Donald Hutchinson Kincaid, B. Sc., of La-Tuque, Que., son of Mrs. Kincaid and the late H. W. Kincaid, of Perth, Athens and Brockville, the wedding to take place late in August.

Mrs. P. P. McDougall and Miss Bertha McDougall, of Winnipeg, and Mrs. Chas Ross and son, Kenneth, of Regina who were on their way home from a motor trip to Richmond, Virginia, stopped in Winchester on Tuesday to spend a day with their cousin, Mr. J. A. McDougall.

Guests at Mr. and Mrs. James R Brown on Saturday were Mrs. George Brown and daughter Edith, of Minneapolis, Mr. and Mrs. Willie Barkley, Wilda ane Edna Barkley, Mr. and Mrs. A. F. Utman, Doris, Norman, and Charles Utman, Mr. and Mrs. Jas. McCaslin, Miss Maggie Brown and Mr. and Mrs. Albert Kendrick of Ottawa.

Special Bus Service.

Each day during Ottawa Exhibition, the Colonial Coach Lines will operate a late bus. It will leave Morrisburg at 8.15 a. m. and Winchester at 9.05 a. m., returning it will leave Ottawa at 10.30 p. m., standard time. Reduced Fares on return tickets. 16 p

IT'S NO PICNIC!

Getting ready for a day's outing.—Too much wondering what to bake and take. Too much cooking.

This store can help you a whole lot, if you will let it.

This, that or the other thing all ready to eat.

Biscuits and Cakes, just about no end to the varieties dainty and appetizing.

Potted Meat, Potted Fowl Canned Fish, Pickles and Olives and so on and so on

Fresh Fruit from far and near.

You know our position on the Quality Qnestion. We will be glad to have YOUR opinion.

FLORA'S

Telephone 33 — Prompt Delivery

The Needlecraft Store

MILLINERY

Some of our New Fall Hats have arrived, among them the charming little velvet hats very soft and pretty.

STAMPED GOODS

We expect our New Stamped Goods in shortly. Aprons, Pillow Cases, Cushions, etc.

Hand-painted cards for every occasion.

CANDY

Fresh home made Candy every day and Pop Corn Balls on Saturdays

IDA F. GARDNER

Electrical Work!

When you want the best in Electric Wiring or General Repairing, call, or Phone 183 for quick service and reasonable prices. Residence west of Wesleyan Church. Town or Country Service.

RADIO REPAIRS!

Trouble Shooting is a special job for a radio specialist! When your receiver begins to "act-up," when it fails to run along on "all-six," then you need the skilful, conscientious service that I am giving to all my customers.

Call me in to look it over. Often a few dollars well spent will give you all the advantages of a new set. Work fully guaranteed.

HARRY HARPER, Electrician.

Phone 183 - - Winchester, Ont.

NOTICE

First-Class Transfer Service. All kinds of general hauling including live stock, local and long distance moving. For appointments, phone 86

12-24p Ross Hutchinson, Winchester.

WANTED

Cattle of all kinds, also calves & hogs. Highest prices paid. Apply to Telephone No. 63, Winchester, Sherman. 5tfc

Maid Wanted

Maid wanted for light housework in refined family. Apply, stating age and salary expected, to Box K44, Press Office, Winchester, Ont. 15-17c

FOR SALE

Tractor 15-30, Grain Thresher 28-46, complete with 100 ft. belt, Type A corn cutter, 30 feet of blow pipe. Tractor plow, 3 base 12 in. frame. All in good order and all International Harvester Machines. Apply to Walter Carlyle,

15-16p Vernon, Ont.

FOR SALE

A limited number of White Wyandotte Cockerels from the famous John S. Martin's flock. A rare chance to get cockerels from this high class stock. Apply to A. W. Beach,

16tfc Phone 6, Winchester.

CARD OF THANKS

Mr. and Mrs. G. E. Payne wish to express their thanks for the kindness shown Mrs. Payne in her illness, for the beautiful flowers sent to her at the Hospital, and since coming home, for books to read and good things to eat. 16p.

NOTICE!

Parties assessed in either the Lough, Barkley, Moriety or Kittle Creek Improvement Drains in Winchester Township have the privilege of paying their assessment before September 1st, after which time debentures will be sold.

GEO. ELLIOTT,
Tp. Treasurer.

Chesterville, Aug. 5, 1930

HORTICULTURAL NOTICE!

The Winchester Horticultural Society is able to give Fall Bulbs and Plants for house or garden culture or for fall planting, at the very lowest prices. Quotations at home of Secretary. Fall Bulbs and Plants such as Tulips, Crocus, Daffodils, Hvacinths, Freesias, Narcissus, etc. Paeonies, Roses, etc. Anyone wishing to procure Fall Bulbs or Plants, kindly give your order to the secretary as soon as possible.

Mrs. Geo. Armstrong, Sec'y-Treas.

Notice

I buy all kinds of old hens at highest market prices, also doing moving, etc, with my truck at reasonable rates. Apply to Morris Ross
16tfc Phone 171

If You Have A
Mutual Life of Canada Policy
You get the entire earnings yearly
"Every Year a Profit Year."
KARL HELMER, Agent.

Sanitary Barber Shop and Beauty Parlor
Hair-cutting, shaving, massaging and shampooing.
Ladies' hair-bobbing, shingling, waving, massaging and shampooing a specialty, done during open hours or by appointment.
Oscar Pierce, Proprietor

LAWSON & LAWSON
Barristers, Solicitors, etc.
Offices—Molsons Bank Building, Chesterville, Ont.
W. B. LAWSON, K.C. K. D. LAWSON.

JAKE ROSS
All kinds Poultry wanted at all Seasons. Wool Wanted. I buy all kinds of Hides.
Phone 81 - Winchester

Tel. 1245 Res. 1279
A. L. CREWSON, M. D., C. M.
(McGill) L. M. C. C.
EYE, EAR, NOSE and THROAT
142 Pitt St., Cornwall, Ont.
Hours 2 to 4 and by appointment.

Nursing
Mrs. Mary Deeks, nurse, of Piety Hill is open for engagements for maternity cases and all other general nursing, and will go any distance in the country.
Phone 124. Winchester.

The Business of the
Late D. F. Sutherland
PRIVATE BANKER
Is continued as usual at his former office at Winchester.

FIRE INSURANCE
Having taken over the Insurance Business recently carried on by Mr. Harvey Nesbitt, I am prepared to take care of your risks. Best Companies and Reasonable rates. Phone 172.
WALTER MOFFATT

A man doesn't necessarily feel girlish when he makes his maiden speech.

HENRY'S SHORTHAND SCHOOL
Ottawa, Ontario
No school in Canada offers a better training, or ensures a more successful future. Henry's leads all others, and ranks among employers as "THE SCHOOL OF HIGHER EFFICIENCY"—a fact borne out by more than 600 pupils who have, since January, 1913, left other Ottawa Schools to come to it.
Therefore, it is not surprising that business men, in advertising for stenographers should specially say, "Graduates of Henry's School preferred."
For particulars about our course, write
D. E. HENRY, Director.
62 Bank treet.

R. MORROW, Auctioneer.
For the Counties of Dundas, Stormont Glengarry, Carleton and Russel
Sales of all kinds handled.
Tel. 603 r 31, WINCHESTER SPRINGS

DR. C. H. MEREDITH,
DENTAL SURGEON
Office Hours 9 to 5—Evenings by Appointment. Tel. 23
Rowat Block, Winchester

W. J. CASS, B. A.
Barrister, Solicitor, Notary
Successor to G. C. Hart
Phone 11 Winchester, Ont.

IN 1928
What Will Be Doing?
GOWLING BUSINESS COLLEGE
Ottawa, Ont.
Will prepare you for a good position that will insure advancement. Attend this Great School that leads all other Canadian schools in open competition on the Civil Service Examinations and make sure of being in a good position in 1928 Enter anytime. Write for free catalogue
H. W. BRAITHWAITE, Prin.
W. E. GOWLING, President.

W. BARNARD, Jeweller.
Nesbitt Block, Winchester
All kinds of Watch, Clock, Jewellery and Spectacle Repairs. Work Guaranteed. Prompt Service.
Your Patronage Solicited

STILES, CHEVRIER and HESSELL
Barristers, Solicitors, Notaries Public, etc.
wish to announce that they will continue the law practice of Mr. Irwin Hilliard, K. C., in Morrisburg, with
MR. HOWARD O. HASSELL
in charge of the Morrisburg Office.

NOTICE!
I buy all kinds of Poultry, Hides and Wool at the Market Price. Phone 165
HARRY SWEET

The Great West Life Assurance Company
ROBERT REVIE, Agent.
Tel. 153, Winchester, Ont.

Winchesser Lodge, No. 336 I. O. O. F.
Meets in the Lodge Room, over the Bank of Nova Scotia, Main Street, on the 2nd and 4th Monday evenings at 8 o'clock. Visiting brethern cordially invited.
W. Moffatt, Sec'y. C. B. Timmins, N. G.

LORNE WINFIELD MULLOY, B. A.
Barrister, Solicitor, etc.
IROQUOIS, - - ONTARIO
Telephone 67

Henderson Lodge, No. 383, A. F. & A. M., Winchester
Meets on Second Friday of each month in Sweet's Block, at 8 o'clock.
Visiting brethren always welcome.
H. L. Lee, W.M. H. Annable, Sec.

DR. A. W. SHERWOOD
Dentist
Successor to Dr. McKeown in his office, St. Lawrence St., Winchester, Ont.
Telephone No. 28 Winchester

Loyal Orange Association
L. O. L. No. 862, meets First Wednes' of each month.
Prince Edward R. B. P. meets Last Wednesday of each month.
Victoria Lodge L. O. B. A. meets on Second Wednesday of each month.
IN ORANGE HALL WINCHESTER

CANADIAN PACIFIC


TIME TABLE
Westbound—To Smiths Falls and West.
No 23—12.36 a.m. daily except Sunday, flag for passengers to and beyond Sharbot Lake—Stop for passengers from Montreal.
No. 35—9.50 a.m. daily except Sunday.
No. 29—6.20 p.m. daily except Sunday.
Eastbound—To Montreal
No. 24—5.44 a.m. daily except Sunday, flag for passengers to Montreal, Stop for passengers from Sharbot Lake and points beyond.
No. 30—8.00 a.m. daily except Sunday.
No. 36—5.25 p.m. daily except Sunday
For particulars and Tickets apply to
T. W. BOYES, Agent.

"MEATS THAT SATISFY"
AT ERRATT'S MEAT MARKET.
Choice Beef, Pork and Milk Fed Veal.
Roll Bacon, Breakfast Bacon and Cured Hams.
Swift's Pure Lard and Domestic Shortening.
Highest Cash Price for Hides, Deacon's Skins and Tallow.
A. E. ERRATT
Phone 12 - - - Winchester

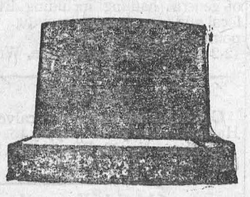
MONUMENTS!
STUBBS & GIBSON
Manufacturers and Importers of Marble and Granite Monuments, Cemetery Fences, Copings, etc. Scotch Granites a Specialty.
Shops at Winchester
Morrisburg & Farran's Point.

HEALTHY POULTRY!
If you wish to have a flock of heavy laying pullets this fall and winter it is important that you give the chicks a proper start in life.
With this end in view, let us supply you with LAKKO and MONARCH Baby Chick Starters.
We also have plenty of Feeding Rolled Oats and Pinhead Oat Meal.

H. McMaster, Winchester, Ont.

ELECTRIC FIXTURES
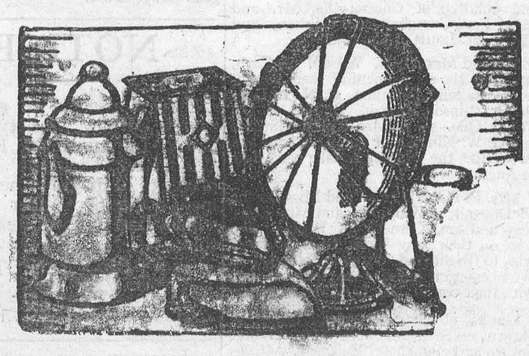
Don't forget that the Hydro Store is Headquarters for all kinds of Electrical Goods, such as, Electric Stoves, Heaters, Fans, Toasters, Irons, Washers, Light Bulbs, etc. Prices Reasonable.
Winchester Hydro Electric System

QUALITY
Made of pure materials in modern sunlit factories.
No expense spared to have it clean, wholesome and full flavored.
WRIGLEY'S
is wrapped and sealed to keep it as good as when it leaves the factory.
WRIGLEY'S is bound to be the best that men and machines and money can make.
The delicious peppermint flavor freshens the mouth and aids digestion.


ENJOYED BY MILLIONS
CK14
AFTER EVERY MEAL

Thin People Told To Stop Worrying

Why Should I Gain?

By Marie Ann Best
Article 3

It is always a mystery to overweight people how or why the thin person can be dissatisfied and wish to add to her weight. They see her complacently eating all she wants of the good eats which they consider so delicious, with many a pang of envy.

However, there are underweight people who wish to gain, and try as they will, they have as much difficulty putting on pounds as the overweight has in taking them off.

Some thin people eat astonishing amounts, exercise little and still remain thin. Of course, these people are not normal, and we sometimes hear them say: "It makes me thin to carry the food around." This is because the surplus goes to disease instead of to fat. So, if you are eating far too much you will also need to cut down, perhaps go to your doctor.

Most thin people, though, eat too little of the nourishing foods, and are more inclined to form a habit of worrying which uses up a tremendous amount of energy and burns up a great deal of fuel.

Sleep more, and if you haven't learned how to sleep, dont' worry about it. Relax every muscle and rest; knowing that if you do not sleep it doesn't matter.—Hush, dont' say anything, just lie still. If you do not care, that's when sleep creeps in all unknowingly.

Next comes exercises. One needs exercise to be able to rest properly afterwards and also to stimulate the appetite. But don't go at it so strenuously, that's one of your failings. You eat up al the little fat you have in the nervous energy used.

Then, last but not least, stretch your stomach gradually by eating more food, and when you do eat be sure it is nourishing food. Try an extra glass of milk between each meal, and a hot cup of milk or cocoa before retiring to induce that sleepy feeling Cod liver oil is an excellent builder begun in small doses, and, of course, all the foods enjoyed by Mrs. Plump are on the bill of fare, ice cream, chocolate, malted milk, cream sauces, butter, etc. Oh, how good it sounds—

The old nursery rhyme comes in fine right here with an important variation.

Jack Sprat could eat no fat
His wife could eat no lean,
And so, between the two, you see
They made the platter clean.

Jack Sprat should have given his wife some of that lean, then she might give him some fat to even things up a bit. How is this for a good boiled dinner on a cool day?

Scar a chunky piece of beef on both sides. Cover closely and cook very slowly for a long time, adding water occasionally. If you are fond of onions cut one up and add to the broth. When dinner time comes put the meat in an iron frying pan with some of the fat, leaving the bone in the pot. Cover it closely and continue slow cooking, turning once in awhile. Season with salt and pepper.

Pour off some of the broth for soup, then prepare carrots cut in rings, turnips cut in chunks, and whole onions. Put them in the pot with the bone an hour before serving, add hot water to cover. In half an hour put in whole peeled potatoes with large chunks of cabbage (cabbage not over-cooked is easy digested). Do not put meat back into vegetables. It seems to toughen it.

When all vegetables are tender, put the meat in the centre of a hot platter and pile the vegetables around it. It doesn't need gravy. A little lemon juice on the cabbbage is very good.

Jack Sprat may have a big serving of the meat and potatoes and a small helping of the other vegetables. Mrs. Spratt will now want all the rest of the cabbage, carrots, turnips and onions and a tiny potato with a small piece of meat. The platter is empty and both are satisfied. Jack gained an ounce. His wife lost an ounce.

Next week you will start to learn how to count calories which makes one feel something definite is going to be accomplished.

Since you are in earnest about reducing perhaps you have told your friends about it, which is a good plan when you need courage to keep at it, for above all, if you start, stick to it. A few months soon passes after which you may increase your intake to a maintenance diet after you are sufficiently reduced. The maintenance diet is the amount of food taken in which will keep you normal. You will find you wil not have the desire to go back to your old way of eating after you have reduced and you will feel so much better if you reduce in this slow and natural way.

Before the article, 'What is a Calorie?" appears next week, paste these headings on a page by themselves in your note book for easy reference, then enter each item with its calorie value in average helping quantities.

Make similar headings for meats, fish, dairy products and—eggs, soups, fruits, bread, breakfast foods, etc., candy and patries, pickles and sauces, nuts.

(Unless otherwise stated, the food applies to quantity when cooked. A. H. means average helping.

Example

Vegetable	Quantity of a. h.	Cal. value
carrots	4 h. tablsps.	25C
uncooked lettuce	¼ solid head	20C

Recipe — Consumme

(Is not fattening but is satisfying)

2 lbs. steak beef, 2 tsps salt, 2 lbs. veal, 2 cloves, 1 marrow bone, 1-3 tsp. thyme, 1 carrot, 1 bay leaf, 1 turnip, pepper, 5 stalks celery, 2 qts. cold water, 1 onion. Cut meat, brown half of it on its own fat; put that with the rest of the bone and meat into water. Heat slowly and simmer 3 hrs., skimming sometimes. Add the vegetables chopped. Season and cook slowly 1 hr., then strain, cool and emove fat. Clear it by putting in slightly beaten white of egg, egg shell and lemon rind. Boil two minutes, simmer 2 minutes and strain through a cheese cloth. Chicken may be added or substituted with veal.

Little Eyes and Little Ears

Little eyes that seem to see
Everything that's round about;
Little mind that seems to be
Bound to ferret wisdom out;
Little ears that seem to hold
Every curious word we say.
For a child just eight years old
You've a most surprising way.

Must you carry all you've heard
Back and forth where'er you go?
Does an unfamiliar word
Start the wish in you to know
All about it, that you pry
Into hidden meanings deep?
Do you never shut an eye
Only when you fall asleep?

You astound us now and then
By the things you do and say,
And we often wonder when
Fell such wisdom in your way.
But the mother says to me,
It is plain, beyond a doubt,
We must very careful be
When that busy mind's about.

Oh, there's much in life to learn,
Little eyes and little ears.
Time shall teach you in your turn
All the reasons for our fears.
And for you I make this prayer:
Through the years which are to be
That but lovely things and fair
Will you ever hear and see.

—Edgar A. Guest.

Doing Nothing

Is there anything more boring than doing nothing? To be condemned to an existence of worklessness must be the height of misery. Yet there are many people who positively pray for a life of doing nothing.

Such a life is surely no life at all. If these lovers of doing nothing had any gumption, they would realize it is but the beginning of the end. They little realize that such an aimless existence speeds death. It may not be obvious to their lack of vision, but surely enough the end of things is gradually stealing over them. It must be so, because a workless life is a dead life.

In these days, more work than ever is needed. If people will not worn, there is no justification—hard as it may sound—for their existence. Those of us who spend our days building up the world by hard and unremitting work view with some impatience those who delight in doing nothing. Unfortunately, there is too much tendency to pursue that delight. People who are lazy are, to say the least, a nuisance.

Success

When confronted with the modern "inferiority complex" 'in a pupil, a teacher said encouragingly, "You are troubled not with 'inferiority' but with impatience. Eliminate the time element and substitute persistence and you will succeed!"

"Do you ever have to hurry to catch your morning train, Mr. Ballantyne?" "Well, it's fairly even, you know. Either I'm standing on the platform when the train puffs in or I puff in while the train stands at the platform."

You can be confident that its quality never varies
"SALADA" TEA
730
'Fresh from the gardens'

Earthquakes Still Mystify Mankind

Mighty Toll is Taken by Quakes—Science Still Baffled

The latesta earthquake disaster, in Southern Italy, has once more focused the world's attention on a still untamed, little understood natural phenomenon, terrible in its result, ominous in its implications. The earthquake is still one of nature's completely wild, wholly uncontrolled forces, against which man, with all his proud scientific achievements, is as completely helpless and powerless to-day as was the man who dwelt in caves. In fact, civilized men, with their development of large areas of congested population, have been compelled to yield a much greater toll to the ravages of this force than were the men of earlier areas of scattered settlements and small cities.

Robert Mallet, one of the first modern scientific seismologists, who, in fact, coined the term seismology in 1858, was the first to make an earthquake map of the world. According to this map earthquakes occur in bands of from five to fifteen degrees in width. These bands follow as a rule the lines of elevation that divide the great oceanic or continental areas of the earth, and so lie along the lines of mountains or volcanic vents, the areas of least disturbance being along the centre of great oceanic and continental areas, or on large islands in shallow seas.

The American Zone

One of the main seismic zones includes the western coasts of North and South America, with their mountain ranges and precipitous shore lines. This zone joins on the north with another great zone which extends from Southeastern Asia across the Japanese Archipelago, the Kurile Islands, and the Aleutian chain to the Alaska mainland. A third has an east-west trend through the Mediterranean, the Azores, the West Indies, Central America, Hawaii, the East Indies, the Himalayan Range, Persia and Asia Minor. The eastern coast of North America and the western part of Europe are comparatively free from such disturbances. There are countries, such as Switzezrland, in which earthquakes are numerous but seldom cause damage, while in countries like Brazil, Egypt or the centre of Russia they occur very seldom and then only in weak form.

Counting only those earthquakes which devastated cities, the record shows thirty-nine of these in China, twenty-two in Japan, twenty-one in the Philippines, nineteen in Greece, sixteen in Italy, eleven in Chile, eight in Peru and one in the United States.

The number of persons killed in destructive earthquakes is greater than any destructive force known to man. The number was 50,000 dead in the Libson earthquake in 1755; 76,483 dead and 93,470 wounded in the Messina disaster in 1908; 180,000 in the Chinese earthquake of 1920; 200,000 in the Japan earthquake of 1703, and 300,000, the largest figure known, in the Indian earthquake of 1737. The Japanese earthquake in 1923 resulted in 99,331 dead, 103,733 wounded, and 43,476 missing.

The Causes of Quakes

It is generally recognized that two principal causes are concerned in earthquakes—one being styled tectonic refers to crustal dislocations, particularly the differential movements along fissures known as 'faults." From time to time stresses accumulate in the strata to a point where the elastic limit is exceeded, resulting in a rupture or a slip, which once again restores the equilibrium.

The tectonic earthquakes are the most numerous and probably account for nearly all disasters of seismic origin. The volcanic earthquakes are traceable to concussions within the volcanic conduit, produced probably by the gases in their progress toward the surface. Most of the imprisoned energy, of course, finds release in the eruption.

A further cause of earthquakes, generally regarded, however, as not very important, is found in the jars produced by the collapse of caverns that have been hollowed out by underground waters in their circulation through soluble rock materials like limestone, gypsum and rock salt.

What New York Is Wearing

BY ANNABELLE WORTHINGTON

Illustrated Dressmaking Lesson Furnished With Every Pattern



An intriguing little frock with youthful basque bodice and snugly fitted hips. It is tub silk in flattering watery-green coloring. The capelet collar is of plain crepe silk in matching tone.

You'll find it very simple to make. Style No. 2543 is designed in sizes 12, 14, 16, 18 and 20 years. The 16-year size takes but 2½ yards of 39-inch material with ⅝ yard of 35-inch contrasting.

"Buddha" yellow shantung is smart.

Aquamarine blue linen with collar of sheet linen with edge finished with picot is very feminine and chic.

Printed pique, printed dimity, printed handkerchief lawn and men's striped cotton shirting are practical and smart.

HOW TO ORDER PATTERNS

Write your name and address plainly, giving number and size of such patterns as you want. Enclose 20c in stamps or coin (coin preferred; wrap it carefully) for each number, and address your order to Wilson Pattern Service, 73 West Adelaide St., Toronto.

Costly Neglect

It costs more to neglect our duties than to accomplish them. It costs more to take care of the idle poor, the able pauper, than to se that they are trained in some wise to work, and the means of self-support put before them. It costs more to cure, than to prevent, ten times over.—Anna Dickinson.

Summer COLDS
Almost everybody knows how Aspirin tablets break up a cold—but why not prevent it? Take a tablet or two when you first feel the cold coming on. Spare yourself the discomfort of a summer cold. Read the proven directions in every package for headaches, pain, etc.
BAYER



EAGLE BRAND
CONDENSED MILK
is the ideal food for the bottle-fed baby because it is clean, uniform in composition, nutritious, most easily digested of all artificial foods and always ready for instant use when diluted with plain boiled water. It is used more often than all other artificial foods combined.
THE BORDEN CO., LIMITED
140 St. Paul W., Montreal
Send Free Baby Book to:
NAME.....
ADDRESS.....
..... 203

Elegance and Comfort

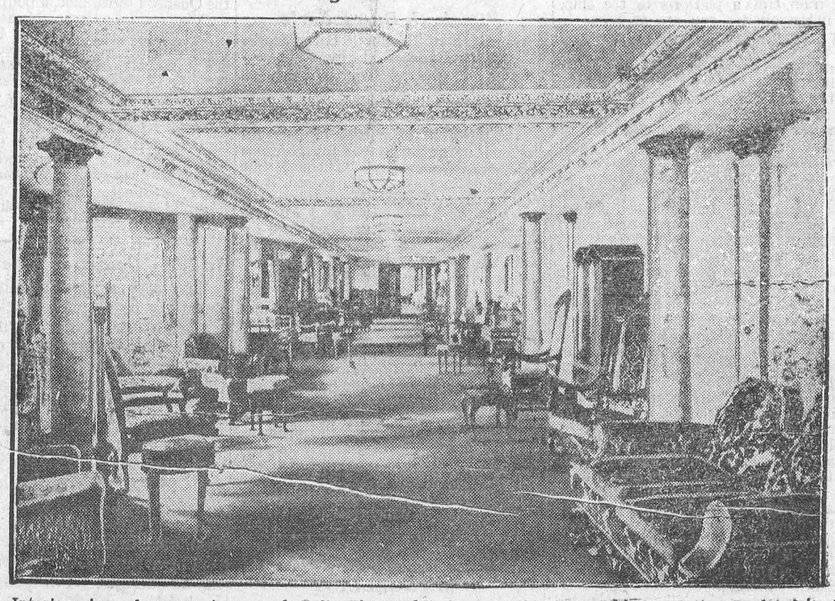

Interior view of new motor vessel, Britannic, world's largest cabin liner, which recently completed its transatlantic maiden voyage to New York. This is an exterior promenade in William and Mary style.

American Wives of Foreigners Welcome New Citizenship Law

Paris.—Thousands of American-born women, married to foreigners and living abroad, have joyfully hailed news from Washington that the Cable act has been so amended that they will be able wtihout much difficulty to regain their American citizenship.

Mrs. O. H. P. Belmont, president of the National Women's party, whose daughter, Mrs. Jacques Balsan, born Consuelo Vanderbilt, former Duchess of Marlborough, is one of the outstanding American heiresses married to a Frenchman, said:

"I am deeply gratified. This bill was introduced in Congress by the National Women's party and we have devoted nearly a year to working for its passage."

Mrs. Jacques Balsan, whose marriage to the Duke of Marlborough was annulled by the Roman Rota in 1925, is only one of the many American women of wealth with foreign husbands.

Among international marriages within the last few years are those of Virginia Willys, daughter of John North Willys, Toledo automobile manufacturer, to Louis de Aguirre, scion of a Buenos Ayres family; Countess Guy de Bourg de Bozas, daughter of Joseph Fuller Feder, of New York, to the French inventor; the former Mrs. Anson Burchard, of New York, to Prince Henry XXXIII. of Reuss; the former Mrs. Gifford A. Cochran, of New York, to Prince Chlodwig Hohenlohe-Schillingfurst of Austria, and Princess Ilynsky, daughter of the late J. Emery, of New York, to Grand Duke Dmitri of Russia.

A subcommittee of the Paris Vassar alumnae group, with headquarters at the Women's University Club here, has a long secret list of American-born women married to foreigners who are anxious to regain the nationality of their birth but who do not wish to return to the United States every few years to re-establish their passports, as was necessary under the 1922 Cable Act.

There are several titled names on the list, according to its vice-chairman, the Countess of Lauzanne de Vouroussel, formerly Ethel Macomber, a Vassar alumna. The committee chairman is Mrs. Maurice Guinet.

"To give out the names of women who have manifested their interest in re-establishing their American citizenship would be breach of faith," the countess explained, "since undoubtedly many women communicated with the committee for women's nationality rights without the knowledge of their husbands."

Britain Overcoming Depression Period

Secretary of Trades Congress Guest of Toronto

Toronto.—It is not the first time Great Britain has been forced to overcome a depression, and, as in the past the Mother Country will overcome the present era of industrial and labor depression, said Walter Citrine, general secretary of the British Trades Union Congress, who was tendered a civic reception and dinner on his arrival here.

Great Britain has retained a full share of world trade throughout the period of depression, he stated, and because of labor resiliency has actually fared better than many other nations. He warned Canadian Labor leaders, however, that a solution of the problem facing Labor at the present must be found by Labor in each country to meet its own condition. Past policies, he said, could not be expected to solve present problems.

Canadian Supplies Leave for Arctic

Ottawa.—Canada has again blazed the trail in the Arctic, by providing a fully equipped miniature hospital ship for use in the Canadian Northland. The ship, called the Medico, is a 38-foot cabin cruiser type. At present it is on its way to Aklavikk, Northwest Territories, which will be its base of operations. Its operating base will make the Medico the most northerly situated hospital ship in the world. The ship will be used to convey patients from any place that can be reached by boat to the hospitals at Aklavik. Dr. J. A. Urquhart, Government physician at Aklavik, will be in charge of the ship's operations.

The craft, which was built in Edmonton for the Northwest Territories branch of the Department of Interior, left Fort Simpson, on the Mackenzie River, bound for Aklavi, recently.

Big Increase Shown In Plane Freight

Paris—Records of Le Bourget airport just published for 1929 show nearly a 17-fold increase in value of goods imported in France by plane. Imports at the field last year were valued at $140,000,000, compared to the 1928 figure of $8,430,000. Exports by air increased from $11,960,000 to $13,500,000 in value.

Included in the imports were heavy gold shipments, dogs, and cloth from England, laces and furs from Belgium, fresh cut flowers, paintings, and strings for musical instruments from the Netherlands.

Denmark to Discard Last Two Cruisers

Copenhagen.—Denmark, which owns but two cruisers, the Heimdal and Niels Juel, has decided to dispose of them. The Heimdal will be scrapped and the Niels Juel, just returned from a royal visit to the Iceland Jubilee, probably will be sold to a foreign power—China, naval officers believe.

The Minister of Marine, L. Rasmussen, has confirmed recent reports of the intended "naval reduction."

Moscow Ends Shoe Graft

Moscow.—The Government recently instituted a system designed to check speculation and end the selling of shoes in the private market at prohibitive prices.

Children will be provided with shoes upon presentation of their bread cards. Adults may purchase shoes at normal prices in government shops upon presentation of special coupons issued by the house committee of the trade unions factory organization.

Rumania Pensions Aged Journalists

Bucharest.—The newspaper men of Rumania are to receive old-age pensions, and when they retire from active work are to live in nicely furnished and attractive "journalists' retreats," according to a law which has just been passed by the National Assembly here.

Of course all this is not to be given to them as a gift, pure and simple. They are to help build up a pension fund. As the workers, school teachers and state officials in most European countries contribute from their monthly salaries or wages toward a pension fund, from which they draw in cases of need or after retirement, so the Rumanian journalists are going to be required to lay money aside for a rainy day.

Every real newspaper man or woman in the country, whose chief occupation is journalism and who receives for such work at least 4000 lei, or $25 monthly, and who is a member of one of the authorized Rumanian journalists' associations, is to contribute regularly toward the retirement fund, which will be administered, controlled and supplemented by the state.



"Aren't you taking a vacation this summer?"

"No."

"Didn't you ask for one?"

"Yes."

"Wouldn't they give it to you?"

"That's what's the matter. They were so much more enthusiastic about it than I was that I grew a little suspicious."

South African Lily Thrives in America

Washington—An effort of the Department of Agriculture to introduce the chincherchee, a South African flowering bulb, into this country is meeting with success, according to an announcement made by the department.

The plants are now being raised in greenhouses in the East and in the open in California. White and about three-fourths of an inch in diameter, the flowers are noted for their unusual lasting quality. Cut flowers shipped from South Africa to London keep in good condition for two weeks afterward, it is said.

The flowers are borne on spikes from three to eight inches in length. Flowering begins at the bottom of the spikes and continues as the spikes develop. Although the chincherchee is a member of the lily family, it does not bear close resemblance to any common American flower.

England to Keep "Book of Hours"

London.—The "Bedford Book of Hours," a contemporary record of all classes of society in the early fifteenth century, is now definitely secured for the nation, the British Museum trustees announce.

This is due first and foremost to the generosity of Pierpont Morgan, who last year purchased the book for $165,000, but offered it to the trustees of the Museum for the same sum, interest free, if bought within the year. The time limit ended this week. This book was executed for John, Duke of Bedford, son of King Henry IV., and is unique in having a series of nearly 300 illuminated portrait heads in initial letters.

Workers Struggle To Quench Blaze at Refugio Gas Well

Refugio, Tex. — Human ingenuity was pitted recently against a towering pillar of flame as weary workmen struggled to quench a gas well fire which menaced this oil town for two days.

The safety of the city's business section was at stake and a six-inch pipe line was under hurried construction form the river ten miles away.

The flames shooting 300 feet in the air and only three blocks from the centre of the city, repeatedly threatened to fire buildings as shifting winds scattered the blaze and heat. Refugio has no city water supply.

A wall of earth was built around the well and water pumped through the newly laid pipe into the reservoir formed by the wall. Workmen plan to release the stored water suddenly upon the well, hoping the rush of water will extinguish the blaze.

A request was sent to Texas Thornton, Amarillo niiro-glycerine expert, who has put out oil fires all over the southwest, to come and "shoot" the flames out.

The well had been running wild for more than a month and was ignited recently by sparks believed caused by friction in the casing.

Berlin Underworld Is Well Organized

Beggars Sell Takings to Unemployed Customers

Berlin.—To what extent the underworld is organized in the German metropolis may be judged from the Beggars' Bourse and kindred institutions for the brotherhood of alms seekers in the city's slums and elsewhere. The bourse is known only to the initiated and accessible through a small and dingy public house which is the nightly rendezvous for the poorer elements—working men and unemployed, with a plentiful sprinkling of shady characters—all drinking beer and talking at once but always suspiciously sizing up every newcomer.

Ever and anon a beggar arrives and with eel-like agility squirms through the motley crowd to a trapdoor leading to the "sandwich bourse." Here mendicants representing every conceivable type of suffering sell to the hungry unemployed the bread and sandwiches doled out to them during the day by kindhearted housewives. Quotations vary with the season, the colder weather seeing a boom in the proverbial crust of bread. Dry bread is quoted at an average of two pfennige, a slice of bread with jam at 4 pfennige, with liver sausage at 6 pfennige, with Swiss cheese at 12 pfennige and with ordinary sausage only at 8 pfennige.

In the slums of the city's northern section there is also a beggars' livery, doing a thriving business, especially in the early morning hours, the rush becoming so great by 9 a.m. that newcomers have to await their turn in a queue. Here mendicants for a daily fee or a monthly subscription are speedily equipped with all the appurtenances for their calling, ranging from hand-organs and lead-dogs for the blind to soleless shoes and crutches.

In an obscure street of the fashionable west end, on the other hand, is located the well organized beggars' information bureau, which limping specimens of human misery enter to lay aside their crutches, in which the blind suddenly are able to see and the deaf and dumb start swearing. Here the beginners in the fraternity purchase orderly kept lists of addresses of residents considered easy marks.

Square Handkerchiefs Decree of Royalty

Do you know why handkerchiefs are usually square? No?

It is because this shape was fixed by royal decree, and usage, has perpetuated the form. At one time handkerchiefs were of any shape that individual fancy dictated—round, oblong, oval, or what not. One day at Trianon, Marie Antoinette happened to mention to Louis XVI, that she was tired of these various shapes. The king at once decreed that "The length of handkerchiefs shall equal their width throughout the kingdom," thereby settling the matter for the years to come.

And did you know that had it not been for the camel in Arabia the world might be without butter? The origin of butter has been traced to the Arabian habit of carrying sour milk in skin bags across the desert. The swaying motion of the camels caused the contents of the bags to turn to butter.

That Tennyson's habit of reading from his works for the entertainment of friends and guests was not always fully appreciated we well know. Carlyle walked out on him once, for the Sage of Chelsea could not endure to listen to anyone reading aloud, not even his friend Alfred Tennyson. Mary Gladstone (Mrs. Drew) notes (in her dairy) an occasion when she was visiting the Tennysons during which the poet read "Maud" to an assembled company.

"We were forced to take no heed of such earthly things as luncheon," she laments.

Fox to Advertise In Newspapers Only

New York.—The Fox Theatres Corporation announces that henceforth it will advertise only in newspapers. Money heretofore used on other forms of advertising will be used for increased newspaper space.

The reasons assigned are superior flexibility, ability to make last minute changes and digestion of newspaper advertisements at the convenience of the reader.

A Good Catch!



Mrs. P. Morgan, Sturgeon Point, Ont., is seen here holding 24-pound lunge caught in Sturgeon Lake, recently. The fish is 47 inches long and has a girth of nineteen inches.

Film Record Made Of Sign Language

Indians Converse in Sign Language at Big Gatherings

Princeton, N.J.—The white man who is said to possess the most comprehensive knowledge of the sign language of the American Indian will begin soon the preparation of a permanent record for the United States Government which will be produced in part by means of talking pictures.

The man is Major-Gen. Hugh L. Scott, one-time chief of staff of the United States Army, now retired from military service and at present chairman of the Highway Commission of the State of New Jersey, who for many years has made his home in Princeton.

While much of the work will be done in the East, General Scott intends to make a trip to the Blackfoot reservation in Montana, where he will invite Indian representatives from a dozen tribes to meet in order that the common sign language which they all speak may be recorded by motion pictures.

General Scott, who many times has been sent by presidents on difficult and delicate diplomatic missions among the Indians, told how he first became interested in Indian philology more than 10 years ago.

"It was in 1876," he said, "that I first began to study the American Indian. As a young officer, I liked to be with the Indian scouts of friendly tribes who on expeditions would travel 10 or 15 miles ahead of our detachment, because by living with them I learned to understand the Indian and what he wants.

"I found that the language of the plains was not a vocal language at all, but a sign language which was common to all tribes east of the Rocky Mountains and south of the Saskatchewan River to old Mexico.

"This I found was a rich, expressive language which was much older than white man's civilization in America—a simple language devoid of all grammar and parts of speech. All expressions of thought in the intertribal language are expressed by gestures of the two hands. The language is based fundamentally upon limitation of arts and qualities at which the Indian is particularly gifted at distinguishing.

"There are some 56 Indian languages in America North of Mexico and more than 300 dialects, so when Indians met Indians with whom they could not converse by speech they learned to master a language of signs which was thoroughly understandable to all.

"The Indian today has sign-words for every modern thing. Any Indian of the plains can meet an Indian of different dialect and talk fluently with him about airplanes, automobiles and radio. When the Indians of a dozen different dialects meet me on the Blackfoot Reservation for the recording of the language in moving pictures, without ever having seen a movie' camera with sound apparatus, they will talk among themselves about it."

Life's Best Always Ahead

How common it is for one in mature or advanced life to wish that he were young again! And what a mistake this is! If one remembers joys that he had in former years let him be grateful for them, and know that better things, even if not the same as those, are yet before him. The best things to God's children are ever ahead, not behind. If he thinks of mistakes that he then made, let him be grateful that he has not to try the thing over again, lest he might do even worse if he had another trial. If, indeed, he really can do better now, let him do so where and as he is, instead of showing his unfitness for the present by repining over the lost past.

Would you be young again?
So would not I.
One tear to mem'ry given,
Onward I'd hie—
Life's dark flood forded o'er,
All but at rest on shore—
Say, would you plunge once more
With home so nigh?

Turkish Village Gives Up Smoking

Belgrade—In Jugoslavia the saying for a man who smokes much is "he smokes like a Turk." But there is one Moslem village in south Serbia which gives the saying the lie.

A month ago the hodja (Moslem priest) of the village of Mala Hocha in south Serbia preached in the mosque and spoke of the harm done by tobacco, asking the peasants to give up smoking. The latter obeyed him, giving their "besa" or word of honor that they would not smoke any more. Further, they decided to boycott any one of their number who should break his word.

Mosaics of Speech

By music we reach those special states of consciousness which, being without form, cannot be shaped with the mosaics of the vocabulary.—Holmes.

Police Quiet Rioters

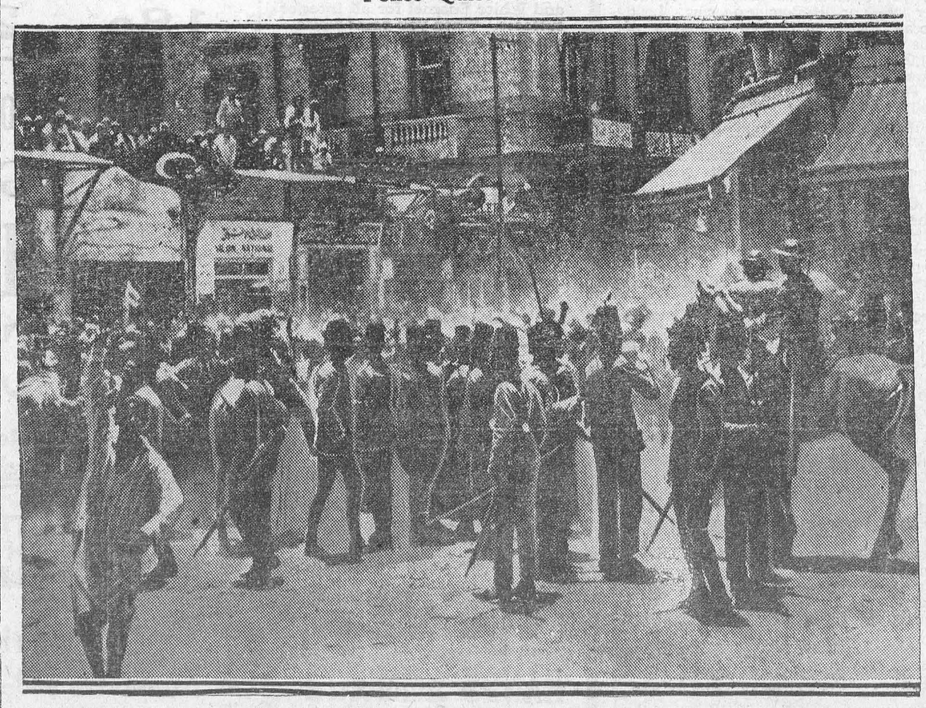

Interesting view of street crowds of Mansura, Egypt, while police pacify populace during recent rioting, when six were killed and several injured.

Importance of Good Scoutmasters Emphasized by Lord Baden-Powell

London.—"Although I think that the right sort of man at the head of the Boy Scout movement is an advantage, I can certainly say that if I left it tomorrow it would carry on without pause or hitch," Lord Baden-Powell told a newspaper correspondent when asked whether he foresaw a successor to himself in the future or whether matters would be left in the hands of a council.

"We've got our council," he added, "and every department is fitted out with understudies so that work is never held up if anyone happens to be away."

The Chief Scout also said that the diffifficulty of getting the right type of man as Scoutmaster was gradually being solved now that the big schools were coming into the movement. Lord Baden-Powell was very insistent on the tremendous importance of getting the right type of man for these posts.

Asked about the co-operation between Rovers and Toc H. and kindred organizations, the Chief Scout said that already this was in being so far as Toc H. was concerned. Co-operation between Boy Scouts and Girl Guides is always fostered, and this was well in evidence recently at a big rally of some 7000 Currey Guides at Guilford, on Empire Day, when Rovers were assisting in many ways.

When asked where the next Jamboree in 1933 would be held, Lord Baden-Powell said he would much like to have it in Australia, but he thought there would be too many diffifficulties in the way at present. The matter would be settled at an international meeting which is to be held at Kandersteg in Switzerland this summer.

New Style English For Universal Use

A new kind of English intended to replace all other languages and to become the universal speech of the civilized world has been invented by Professor R. J. Zachrisson, well known philologist of the University of Upsala, in Sweden, who is urging its advantages in a series of radio talks broadcast from Stockholm. English already possesses, Dr. Zachrisson believes, many of the necessary characteristics of an international language. It has adopted thousands of word roots from other tongues, so that it possesses words for almost every possible shade of meaning. The grammatical structure of English is simple and there are no insuperable difficulties about such matters as pronunciation or the order of words in sentences. More than most languages, English may be mispronounced without becoming unintelligible; as is witnessed by the large number of mutually intelligible dialects which already exist. The only difficulties with English, Professor Zachrisson urges, are incidental matters like irregular spelling, the complexities of the irregular verbs, the shades of meaning of such words as shall and will, and others of similar character. In his new regularized English these troublesome points have been removed, the Sewish expert believes, so that anyone can learn and use the new kind of English quickly and still be intelligible to persons speaking ordinary English. A similar proposal to regularize English for use in Japan instead of Japanese was considered many years ago by the Japanese Government, but fell through because no expert was found to undertake the regularization.

Scientists Explode Silky-Hair Myth

The idea that women's hair is softer and silkier than men's will not stand the cold, unromantic light of scientific investigation. To discover just what limits of hair size, color and other characters are shown by American white people, Miss Mlidred Trotter, of Washington University, in St. Louis, measured 10 hairs from each of 340 individuals. Single hairs were found to vary in thickness from one end to the other and different hairs from the same head also vary. But when such variations are averaged and compared, Miss Trotter reports to the Wistar Institute Bibliographic Service of Philadelphia, no difference at all is found between the male and female groups. Individual men or individual women may have silky hair or coarse, but of any rule that women's hair usually is fine there is no trace. It is true, however, that young girls tend to have slightly thinner and finer hairs than boys of the same age; probably because a boy's hair begins to take on its adult characteristic at a little earlier age than happens with girls. An incidental discovery is that grey hairs tend to be larger than other hairs from the same head which have not yet turned grey, perhaps because larger hairs need more nutriment and thus tend to turn grey first when the blood supply of the scalp begins to fail.

Canada's Marriage Statistics Satisfying

The Dominion Bureau of Statistics makes an announcement which should be envied by those countries deploring a decrease in the marriage statistics. June weddings in the various provinces of Canada showed an increase of more than eighty-three per cent. over the month of May. The Province of Quebec led with a gain of one hundred and forty per cent. The Maritime Provinces had a gain of sixty-eight per cent.; Ontario eighty-three per cent.; the Prairie Provinces forty-two per cent.; and British Columbia sixty-two per cent. Even after allowing for the natural augmentation of "June brides," figures such as these should go far to counteract the dismal croakings of the pessimist who argue that social standards are degenerating as a result of a growing disregard for the marriage state.



Missionary: "Are the natives becoming civilized?"

Chief: "Gradually. Eighteen of the chiefs played a game of baseball last week and only four umpires were killed."

Victim of Hay Fever: "I should like a bottle in my bed to-night, Mary."

Mary: "Yes, sir, Irish or Scotch?"

Orford Castle Safe Wreckers Foiled

Norman Castle is Preserved by the Generosity of Sir Arthur Churchman

London.—Orford Castle—erected in Suffolk as a royal fortress more than 750 years ago and considered to be one of the finest remaining Norman structures in Britain—has been saved from destruction by the intervention of Trinity House harbor and lighthouse authorities on the ground that it provides a valuable navigation mark used by vessels at sea to avoid the Whiting Shoal, and was recently opened to the public, owing to the generosity of Sir Arthur Churchman.

After Trinity House had appealed for the preservation of the castle, Sir Arthur offered it as a gift to the Orford Town Trust, which promptly enlisted sufficient financial support to make the structure safe for public inspection. The donor has now undertaken the care and maintenance of this fine example of ancient British architecture.

Orford, a mere village now compared with its former glory when it was entitled to send two members to Parliament—had its castle built by Henry II. to prevent the landing of Flemish mercenaries in East Anglia. It was used in the Napoleonic wars as a signal station and during the Great War it served a useful purpose as an anti-aircraft observation post.

It has been necessary to do certain reconstruction work inside the castle, so that access may be had to various chambers built in the 20-foot walls. The Norman Chapel on the second floor, together with the dormitories of the priest and the seneschal, will now be accessible to visitors. The roof and flooring of the large apartment on the third floor has been made safe, and work is proceeding on the turrets at the top of the castle.

The ceremony of opening was performed by Sir Courtenay Warner, Lord-Lieutenant of Suffolk. W. Ross Taylor, of the Orford Town Trust, who presided, said that whereas 700 years ago it was the duty of the Sheriff, as the King's representative, to repel invaders, to-day it was the duty of the Lord-Lieutenant to welcome them. The castle would be a source of joy and edification to people for all time, he said.

Nature Planned to Control Insect Pests

The use of parasites to destroy insect life injurious to the forest or to agricultural crops is a popular subject. Aretas A. Saunders, ornithologist for the Roosevelt Wild Life Station, New York State College of Forestry, Syracuse University, discusses this interesting problem in a recently published bulletin on the summer birds of the Northern Adirondack Mountains.

"Insects are most abundant and occur most commonly in uncontrolled numbers," says Dr. Saunders, "not in natural forests, but on city shade trees and in agricultural areas where natural conditions have been destroyed so that birds cannot live there in normal numbers. Destruction of natural cover decreases bird life but has no appreciable effect on the abundance of parasites, yet in such cases parasites seem unable to hold their insect hosts in check. I believe that birds are at least of equal importance with parasites as destroyers of harmful insects and should be given equally thoughtful and serious consideration, both by farmers and forresters."

All kinds of woodland insects have their bird enemies in a natural forest, according to Dr. Saunders. Nature intended to maintain a balance between them. It is only where natural forest conditions are altered that we cannot rely wholly on birds to keep harmful insects in check.

Argentinos Will Study Canada's Grain Handling

Montreal—Two hundred members of the Agrarian Producers' Union of the Argentine will arrive at Victoria, B.C., on September 14 to commence a tour of Canada, during which the party will study Canadian methods of handling grain. The tour is under the direction of Luis J. Skinitzero, official representative of the Argentine Chamber of Commerce in Canada, who resides in Montreal.

Mr. Skinitzero organized the trip, and has received from the government the assurance that Canada will offer every faolility for surveying grain-handling methods in this country.

Traveling eastwards through Canada the Argentinans will investigate all featured connected with grain. They will come as far east as Montreal whence they will depart on October 13 for New York.

"The only religion known to new Russia is the religion of work."—Emil Ludwig.

THE WINCHESTER PRESS

The Press has a guaranteed circulation of over 1000 in the district shown on the map to the right. It was established in 1887 and is today the Largest and Leading Newspaper in the County of Dundas.

Dundas, for its size, is the richest and most progressive County in Ontario. Winchester is the centre of the County and has about 1250 of a population.

The Press is published every Thursday. Subscription $1.50 in advance, foreign $2.00 Member of the Canadian Weekly Newspapers Association.

We invite inquiry and answer questions cheerfully Write or Phone 21

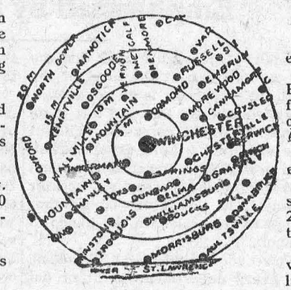

Advertising Rates

All local display advts. 16c per inch each insertion, by yearly contract.

Small advts. such as For Sale, Wanted Found, Lost, etc., not over one inch, 50c for first insertion and 25c for each subsequent insertion. IF NOT PAID FOR IN ADVANCE THE PRICE IS 60c and 30c

In Memoriam Notices 50c and 25c for each verse. Card of Thanks 50c.

Transient Display Advts. 40c per inch single col. If for issues without changes 25c per inch. Any advt. inserted for less than six months at above rates.

Legal, Municipal and Government advertising 12c per line first insertion and 6c line for each following. 12 lines to inch.

THURSDAY, AUGUST 14th, 1930.

After the Elections

Now that all the excitement of the election campaign is over; Premier Bennett has his Cabinet; Ex-Premier King has smilingly retired from the responsibilities and activities of office; the new Cabinet Ministers wondering if they will be returned without another election, what are the prospects?

Will our industries revive and employ more men? Will the unemployed find ready work and be satisfied? Will the flow of immigration cease? Will the farmers of the country get better prices for their produce, and will their hours of labor be less?

If Premier Bennett will bring about all the changes he promised before the election we will all agree that he is a super-statesman, and is in his right place. If he is as loyal to the British Empire as he professes, he will find that every effort he makes to bind Canada with the Empire more closely will be supported by every good Canadian with a hearty-will.

Every Canadian wants to see Canada prosper. Men and parties may differ as to the ways and means to encourage and stimulate industry and growth, but the man who states that the Liberal party is more loyal to the British Crown than the Conservative party, or that the Conservative party has done more to promote loyalty, or more more to promote the best interests of the Dominion than the Liberal party has, does not really know what he is talking about. He is simply a prejudiced and narrow party man. Sir Wilfrid Laurier was as strong a Loyalist as Sir John A. McDonald, and Premier Bennett is as good a Canadian, and as loyal to British connection as Mackenzie King. The two latter are not agreed on some questions of policy, but when analized, how much difference is there between the Liberal and the Conservative parties. Watch closely the course of political events and see if any great or startling changes are made in our National Policy in the next twelve months.

As to the remedy for unemployment, Mr. Bennett has only one remedy, viz. to launch out on public works and spend the money contributed in taxes by the Canadian people.

Governments do not pick gold from trees that grow in some mysterious orchard. They have no mines from which they can dig an unlimited supply of gold. The money that goes into the public chest is taken out of the pockets of the Canadian people, directly or indirectly. If our National industries and our farm lands will not take care of the unemployed, then the people of Canada who have means will have to contribute to their support by furnishing them with employment of some kind.

And how about the farmer? Is their any promise in the change of Government that the farmer will be profited thereby. Much was said about the importation of New Zealand butter. Will our farmers now churn their milk into butter and make up the supply that came from New Zealand, and will they get better prices for their butter and for their milk? We certainly hope so, and it the new Bennett Policy will bring about such a change it should cause every farmer in the land to rejoice over the change. During the election we heard much about Agriculture being our basic industry. We ask the farmers to watch closely and see how much attention that basic industry will receive by a government that is composed mostly of lawyers and professional men, financiers and Senators. Anyway, the sun still rises and sets on this fair Canada ours, our seasons come and go, and our people seem to get along fairly well whether the Government at Ottawa is labeled Conservative or Liberal. The chief concern with a change of government is among the office holders, and just now the newly elected Conservative members and the defeated Conservative candidates realize something of the responsibilities of a party politician. They are beseiged with applicants for positions. The unemployed are making themselves felt, and they are after the other fellow's job. But such is politics and such is human nature.

How the Provinces Voted Since Confederation

It might be of interest to our readers to know how the Dominion of Canada has voted since confederation. It is sixty-three years since Confederation was enacted and during that time there have been several Premiers and the complexion of the Government has also changed a number of times. Sir John MacDonald was the Confederation Premier. He was followed in 1874 by the Hon. Alexander Mackenzie. Sir John defeated Mackenzie in '78 on the famous National Policy and retained power until his death in 1891. He was succeeded by Sir John Abbott, who in turn was succeeded by Sir John Thompson. Then came Sir Mackenzie Bowell, who was Premier but a short time. He was succeeded by Sir Charles Tupper, who was head of the Conservatice Party in 1896 when it suffered defeat. Sir Wilfrid Laurier was Prime Minister from 1866 until 1911, when he was succeeded by Sir Robert Borden. In 1917, the war time election, Sir Robert Borden was again returned as Premier at the head of the Unionist Party by 153 members. When he retired he was succeeded by the Hon. Arthur Meighen, who appealed to the people in 1921 and was defeated. Mr. King then became Prime Minister, and, although he did not have the largest group after the election of 1925, he met Parliament shortly after the New Year and was sustained by a very small majority. He was later defeated in the House on a want of confidence vote and succeeded as Prime Minister by the Hon. Arthur Meighen, who dissolved Parliamed on July 2nd, 1926, but was defeated in the election of September 14th, when Mr. King again became Prime Minister. Mr. King retained power until the July election of this year, when his government was defeated and a Conservative Government returned, under the head of Hon. R. B. Bennett, who is the present Prime Minister of Canada.

Up to Premier Ferguson

(Toronto Globe)

The nineteen organizations comprising the Earlscourt Unemployment Council have directly called upon Premier Ferguson to summon a special session of the Legislature to deal with the unemployment situation. Responsible citizens of Ontario will therefore watch developments with systematic interest.

It was Mr. Ferguson himself who convinced the majority of Ontario citizens that a really acute situation was in existence. And it was Mr. Ferguson who specifically declared that his Government was prepared to go even further than the Constitution required in combating the unemployment in this province.

At Picton on July 7th, Premier Ferguson said:

> "I shudder when I think of what is facing us this winter. Men and women can get about in the summer. You can get along with little food, but you cannot go long without warmth in winter. Unless something is done to bring about improved conditions I believe we are going to pass through an experience such as we have never had before since back in the early seventies."

Over and over again Mr. Ferguson stressed the same idea. Conditions were actually grave, he said, But with every statement descriptive of that condition the Premier dlinked a pledge of immediately increased counter action.

At Trenton on July 10th, for instance, Mr. Ferguson expressed his endorsation of the St. Lawrence waterway in these words:

> 'I am prepared as the representative of the people people of the Province of Ontario to do everything in the power of a Provincial Government to further and assist in the construction of a navigation canal between here and the sea."

The Great R-100 And Other Things

On Sunday night last thousands of curious people drove to Ottawa and vicinity to get a view of the great dirigible R-100, as it sailed through the air on its way from Montreal to Toronto. It was a great sight, and as one looked upon that great ship you could not help but think of the wonderful brain power that lay behind the construction of the ship that had in it the artificial power to conquer, and practically defy the laws of nature. And yet, when, shortly after the great air ship had passed out of sight, one looked up into the heavens, and we saw the great golden ball illuminating the earth, the moon, and as we saw the twinkling stars suspended in the heavens, what, after all, is this puny man made mechanism as compared with the works of Almighty God. We stand amazed at a comparatively small contrivance that to a certain extent is a marvel to the ordinary mind, but we accept without thought the more wonderful works of God. We heard one man remark "I gladly take off my hat to the man who built that great airship." Let us all get down on our knees to the Almighty One who keeps this earth on which we live suspended in space, who gives us the light and warmth of the sun, who gives us the seasons. Let us do reverence to the One who gives the mind of man the power to think. After all, how insignificant are the works and accomplishments of man in the light and revelation of the power of God.

Our per capita Wealth

When it is realized that the per capita wealth of Canada is $2,996, it is readily seen that there is little foundation for this country to complain of hard times. The Bureau of Statistics for the year 1928 places the aggregate wealth of the Dominion, exclusive of undeveloped natural resources, at $28,940,000,000, an increase of $1,272,000,000 over the 1927 estimate of $27,668,000,000. Individually, the people of British Columbia are the wealthiest, although Ontario ranks first among the provinces in total wealth. The per capita wealth of British Columbia is $4,339. Alberta comes second with $3,717, Saskatchewan third with $3,613, Ontario fourth with $3,063, Manitoba fifth with $2,986 and Quebec sixth with $2,759. Nova Scotia had the lowest figure, $1,589, while Prince Edward Island had $1,759 and New Brunswick, $1,877. Farm property and farm products were the largest single item in Canada's national wealth, amounting to $8,052,531,000 or 27.82 per cent. of the total. The second largest item was urban real property, estimated at $7,582,784,000 or 26.2 per cent of the total.

The Ottawa Exhibition

The Ottawa Exhibition opens on Monday next and continues for the week. This year the attractions are many, and it will repay anyone to visit this great exhibition, both in the way of accumulated knowledge and information and in amusement. The Ottawa Annual Exhibition is certainly deserving the support of the people of the Ottawa Valley.

Ottawa Exhibition Attractions That Have Wide Appeal

For the Ottawa Exhibition which will open on Monday, August 18, and continue for six days and six nights. the directors have planned to appeal to all classes.

Primarily. the basis of an exhibition is the display of live stock, poultry, agricultural products and industries and the educative value of the competition in the various departments. These have been given special prominence and the prize list was made so generous that there has been an excellent entry in all classes. Many other educational factors will be found in the child welfare department, the pure food displays, the baby show, dog show, etc. Educational also will be the display of wild animals, birds and live game fish by the Ontario Government and of gold and tropical fiish by Anson Pratt. Then there will be the automobile show, horticultural show, merchants and manufacturers' exhibits. Horse lovers will have a nightly show in the Coliseum and three programs of harness racing.

If the average music lover saw and heard nothing but Creatore and his band which will give two concerts daily, it is safe to assume that he or she would be more than satisfied with the exhibition.

The stellar attraction in front of the grandstand each evening will be the Winter Garden Revue, an Edgar I. Schooley production and comprising rows of pretty girls. beautiful costumes and georgeous scenery, color, and harmony, fine character acting, and pantomine dancing. Loud speakers will amplify words and music of the vocal numbers so that no one of the 11,000 spectators who usually crowd the grandstand nightly need miss any part.

Principals in the cast have been carefully selected from the best Broadway productions, artists whose names have figured in the alluring lights of the "Great White Way." The scenic effects are the work of Ivan Orfullich, famous scenic artist of the Russian Art Theater.

Other grandstand attractions will be the Four Auroras, a super-thriller on wheels which has been brought to this continent from Europe. and in which athletes balance one another on ladders, while at the same time propelling bicycles; also the Sensational Jacks, dare-devil intrepid aerialists who cause crowds to gasp as they do their stuff without safety devices on a 100-foot high rigging. Adele Nelson's baby elephants, which are appearing for the first time in America, will be another new and unusual offering.

In the Hollywood Horse there is an unusually novel and humorous offerieg. It is a direct descendant of the Old Gray Mare and its dances and antics are a scream.

The wise ones are securing their tickets in advance, getting five for one dollar, a direct saving of seventy-five cents as the regular price of admission is thirty five cents. These coupon tickets are limited in number and will not be issued after the opening of the exhibition. They may be secured in the exhibition office or in various stores.

Dundas Soft Ball League

	Won	Lost	Tied
Inkerman	6	2	0
Hainsville	4	2	1
South Mountain	4	1	0
Brinston	4	3	0
Dundela	1	6	1
Hulbert	1	6	0

YEAR IN and YEAR OUT You Will Find

"THE BIG STORE"

Gives Best Service & Bargains

CHINA ROOM

Amber Glass
Sandwich Plates
4 for 25c

Pepper & Salt Sets, boxed
30c to 65c

7 Piece Water Sets
Green Glass
$1.25

Green Glass
Cream & Sugar Sets
$1.00

23 Piece China Tea Sets
$2.25

Fine China
Spoon Trays
25 to 35c

13 Piece
Clear Glass Berry Sets
Only 75c

CHINA CAKE PLATES
Landscape Decoration
50 to 60c

"Worth the Money" SALE —OF— KITCHENWARE !

The "CUB" High Quality Steel Cook Stove for coal or wood
Size of Oven 16 x 13 x 11 inches.
Size of Top 19 x 30 inches.
Size of Fire Box 14 x 8½ x 10 inches.
Sale Price $13.95

New Panelled Design
Aluminum Tea Kettles
$1.49

Full No. 9 Size
Galvan'd Wash Boiler
98c

10 Quart
Flaring Tin Pail
25c each

5 Quart ENAMELED POTATOE POT
"Scotch Gray"
89c

Samson Nickle Plated
KNIFE SHARPENER
15c each

100 ft. Galvanized
Clothes Line Wire
For 39c

Hot Galvanized
Water Pails
29c

"Scotch Gray" Enamelled Covered
ROASTER, 18 x 7 ins.
98c each

Large Oval Enameled
DISH PAN $1.19

Covered
UTILITY KETTLE
Grey Enamel
Holds 5½ Imp. Quarts
89c

Get one of the colored catalogues showing the complete line

DRY GOODS

64 x 80 inch
Fancy Blankets
Blue & White,
Green & White,
Yellow & White.
$2.25 pair.

Fancy Carriage Rugs
55 x 80 inches
$1.00 each

35 in. Factory Cotton
Strong even weave
11c yd.

36 inch Heavy Weight
Factory Cotton
13c yd.

42 in. Circular Pillow Cotton
35c yd.

"Penman's"
PURE SILK HOSE
Pointex Heel, all the new colors
$1.00 pr.

"Peman's"
PURE SILK HOSE
Full Fashioned
French Heel
$1.50 pair

SOLID OAK
Plow Handles
6 ft. $1.65 pr.
7 ft. $1.75 pr.



White for the "Homey" Home

Beautifully framed with pillars and pilasters of richest white, glistening and gleaming in the sunlight, tinted with soft and delicate shadows—here's hospitality written to every line! You, too, can enjoy the pleasures of a beautiful "White House" of your own with the use of ZINC-O-LITH Pure White. It is made in White House Paint, Flat White for interior walls, and White Enamel for all interior surfaces. When you paint white—use ZINC-O-LITH.

$4.25 per gal.

DIXON'S SOLID
BELT DRESSING
50c pkg.

Veedol Greases
Medium Cup, Medium
Graphite High Pressure

Special TABLE OILCLOTH
45 in. 30c yd. 54 in. 35c yd.

Complete Stock of
PLYMOUTH BINDER TWINE
600 ft. 15c lb. 650 ft. 16c lb.

BEST QUALITY
ENDLESS THRESHER BELTS
75 ft., 4 ply, 6 in. $39.00
100 ft., 4 ply, 6 in. $50.00
Complete stock of Rubber Belting from 1 in. to 6 in. wide

MACHINE OIL CANS
18c 25c 40c

Champions ot the Highway!



GOODRICH
SILVERTOWN
Cord Tires
Complete Stock of Standard Sizes.

FOR ONE WEEK
PURE LARD
1 lb. Bricks 20c

PURITY OATS
CHINA PKG.
2 for 75c

Ottawa Valley
Creamery Butter 33c

99% Pure Cream Tartar
38c

Brock's
BIRD SEED
22c pkg.

CRISCO
For Frying—For Shortening—For Cake Making
3 lb. can 80c

FRY'S
PURE BREAKFAST
COCOA
¼ lb. 17c
½ lb. 30c

MAPLE LEAF
Baking Powder
25c lb.

COMFORT LYE
2 cans for 25c

HANDY AMMONIA
3 pkgs. for 23c

A. SWEET & CO.
General Merchants
Hardware Phone 135, Office Phone 1
Winchester, - - Ontario

HAWES'
Lemon Oil
FURNITURE POLISH
12 oz. 25c, 32 oz. 59c

FROM OUR DISTRICT CORRESPONDENTS

Mountain

Mr. J. Irvine made a business to Ottawa on Friday.

Mr. M. R. Barriger and son, Arthur, spent the week end with Mr. and Mrs. F. R. Barriger.

Mr. C. Hyndman of Hallville, Mrs J. T. Murdock of Hainsville, conducted a missionary service in the United Church on Sunday.

The Township Sunday School Picnic held on the park was largely attended.

Much credit is due Mr. Ellis—the beautifying of the grounds.

Miss Evelyn Scott of Almonte, was the guest of Mr. and Mrs. E. Scott last week.

Mr. and Mrs. D. McDonald of Ottawa were guests at the Foster House one day last week.

The Ladies Aid held their monthly meeting at the home of Mrs. Chas. Robinson on Monday.

Miss Gladys Barriger returned home on Saturday after spending a few days last week in Ottawa and Montreal. While in Montreal she visited the R-100.

Mrs. J. McGillis, Miss Queenie McGillis, Mrs. Olmstead, and Mrs. Irvine spent one day last week in Winchester.

A number from town motored to Ottawa on Sunday to see the R-100.

Miss Violet Perkins of Ottawa is spending her holidays with the Misses Leola and Gladys Beckstead.

Mr. and Mrs. R. D. Cheney spent Tuesday in Ottawa.

The W. M. S. met at the home of Mrs. Scott's on Tuesday. A very interesting letter was read by Mrs. S. W. VanAllen from Rev. R. B. McAmmond, China: also one read by Mrs. M. Foster from Mrs. Collins of Africa.

Morewood

Miss Margaret Armstrong of Lachine, Que., is spending a few days with Rev. Mr. and Mrs. R. W. Armstrong.

Mrs. Howard Myers is spending a few days with Mr. and Mrs. Harry Appleby of Gouvenour, N. Y.

Mr. and Mrs. Percy Wagner and family, of Limerick, spent Thursday with Mr. and Mrs. John Wagner.

The sympathy of the community goes out to Mrs. William Countryman and son in the death of a husband and father.

Mr. and Mrs. Alex Bryers of Cannamore, spent Friday with Mr. and Mrs. John Wagner.

Mrs. Albert Baxter, Miss Waterson and Miss Stevenson of Melvin, visited on Friday with Mr. and Mrs. Wilson Steinberg.

Mr. and Mrs. Moses Black of Winchester, and Mr. and Mrs. J. Barrett of the States, spent Sunday with Mr. and Mrs. Albert Steinberg.

Mr. and Mrs. Ralph Allison and son, of Winchester Springs, spent Sunday at their parental homes.

Mrs. J. Delaney of Ottawa, is spending a couple of weeks with Mr. and Mrs. Harry Popplewell.

Mr. Robert Evans of Ottawa, spent a few days with Mr. and Mrs. James Andrew.

Mr. and Mrs. B. Haverstock, of Massena, spent the week-end with Mr. and Mrs. Emerson Faulkner.

Mr. Eddie and John Syuret of South Porcupine, are renewing acquaintences around here.

Mr. D. L. Collison of Delvin, Ont., is renewing acquaintences around here.

Mrs. F. A. Conventry of Moose Jaw, spent a couple of days with Mr. and Mrs. George Bogart.

Melvin News

Mr. and Mrs. Ed. Erratt of Los Angeles, Calf., spent Friday at the home of Mr. and Mrs. Walter Erratt.

Miss Elinor Durant, of Winchester, is spending this week with her aunt, Mrs. Arthur Christie.

Mr. and Mrs. Jack Barrett of Massena, N. Y, spent the week-end with the latter's parents, Mr. and Mrs. M. R. Black.

Mr. and Mrs. Dalton Robinson and boys spent Sunday at the home of Mr. and Mrs. Jim Johnston of Cass Bridge.

Mr. and Mrs. Walter Hummell and children, Mr. and Mrs. Jim Beckstead and Audrey, and Miss Hilda Shortt, of Chesterville, spent Sunday at the home of Mr. and Mrs. G. F. Beckstead.

Messrs. Rueben Prunner, Henry Stata, Stanley Graham, and Orton Quinn, went to Montreal on Sunday to see the great dirigible R-100 at St. Hubert Airport.

Mr. and Mrs. J. A. Erratt and family spent Sunday at the home of Mr. and Mrs. Wm. Dickson of Winchester.

Mr. and Mrs. Henry Stata and Mrs. Ruben Prunner spent Monday with friends in Cornwall.

Miss Eva Gibson is spending this week with friends in Ottawa.

Master George and James Carlyle are spending this week with their aunts, the Misses Eva and Beth Carlyle of Dunbar.

Mr. and Mrs. George Smith and family of Watertown, N. Y., spent Tuesday with the latter's sister, Mrs. J. A. Erratt.

A number of our young people went in to Ottawa Sunday evening to see the dirigible R-100.

Mrs. James Prunner returned home Monday evening after spending a few days with her daughter, Mrs. George Thom of Mountain.

Mr. and Mrs. Alcide Lanoue and daughter, Shirley, of Massena, N. Y., spent the week-end at the home of Mr. and Mrs. J. E. Lanoue.

Miss Edna Hummell of Chesterville, is spending this week with her grand-parents, Mr. and Mrs. G. F. Beckstead.

Mrs. Art Service and son, Edmund, of Iroquois, spent Monday with the former's husband, Mr. Art. Service.

Mr. and Mrs. Arthur Christie and daughter, Esther, and Mrs. Isaac Hughes of Winchester, spent last Friday at the home of Mr. and Mrs. Albert Rowley, of Fairfield.

Toves Hill

Mrs. Robert Bell and daughter Claire, of Brinston, spent Tuesday with Mr. and Mrs. E. Haggerty.

Mr. H. Locke of Morrisburg is spending sometime with his cousin, Mr. P. Houlahan.

Misses Bertha and Aleitha Coons spent a few days with their aunt, Mrs. Edw. Gillard of Chesterville.

Mr. and Mrs. Orvil Smail and little Ruth Moore of Brinston, and Miss Jean Moore, of Inkerman, spent Sunday with Mr. and Mrs. Thos. Haggerty.

Mr. Sam Hunter and family of Philadelphia spent the week with Mr. J. Hunter and family.

Mr. Delbert Harper of Ogdensburg spent the week with his parents here.

Mr. and Mrs. Jos. Steele spent Sunday with the latter's parent's, Mr. and Mrs. A. Hutt of Inkerman.

Mr. and Mrs. Frank Davidson of Winchester were guests of Mr. and Mrs. E. Haggerty on Thursday.

The regular meeting of the Young People's Club was held Friday evening at the home of Mrs. Arloa Coleman.

Mr. Joe Moore of Morewood spent one day recently with Mr. Jos. Hunter.

Miss Eileen Smyth of Dundela spent the week with her sister, Mrs. D. Coons.

Our Soft-Ball Team, accompanied by a number of spectators, journeyed to Strader's Hill, Thursday evening, and amid the cheers of the crowd, won the game, the score being 14-12.

Cloverdale

Miss Eva Docksteader returned to the city on Sunday evening after spending a week with her parents here.

Mr. and Mrs. Eli Lamoureux went down to Moose Creek Sunday night to attend the funeral of her father on Monday. Mrs Lamoureux has the sympathy of the community in her bereavement.

Visitors at the home of Mr. and Mrs. T. Stobo on Sunday were Mr. and Mrs. A. Burrows and son of Smiths Falls, the Messrs. Fred Rollo, Lyall Utman and Harold Stobo, Mrs. J. Baker and little daughter, and Mr. and Mrs. Albert Baker and little son. Mr. Burrows returned home Sunday evening but Mrs. Burrows and son are remaining for the week.

Mr. and Mrs. Walter Larocque spent one day last week at the home of Mr. Willie Anderson of the Boyne.

The R-100 was visible from our dale Monday while making her trip back to Montreal.

Judging by the number of cars that passed through our dale, Sunday night, it looked as though Ottawa Exhibition had opened a week ahead of time.

Quite a number of friends and neighbors spent a social evening at the home of Mr. and Mrs. Ira Docksteader last Wednesday night.

A few of the young people from here attended the dance held at Finch Friday night.

Mr. and Mrs. Irvine Sheldrick and family returned home to Gananoque last week after spending some time with her parents, Mr. and Mrs. A. Larmour.

Winchester Springs

Mr. and Mrs. A. J. Casselman and baby spent Sunday with Mr. and Mrs. Brainerd Holmes at Shanley.

Mr. James Hummel of Orchardside, and H. Irivin of Grantley, took tea with his brother George, Wednesday.

Mr. and Mrs. A. A. Casselman of Winchester, spent Saturday with Mr. and Mrs. Herb Baker.

Mr. Ernest Shaver and son Jack, of Kemptville, Mr. B. McLean of Ormond, Mr. R. Morrow and Glen Baker, motored to Toronto, Sunday.

Mr. and Mrs. Charlie Price and family, of Gallingertown, spent Tuesday at the home of Mrs. Geo. Hummel.

Miss Marjorie Jackson of Kemptville, has returned to her home after spending the week-end with Dora Baker.

Mrs. James of Vancouver, and Miss Edith Webb were guests of Mr. and Mrs. T. D. Nesbitt, recently.

Visitors at the home of Mr. and Mrs. T. D. Nesbitt Sunday last were, Mrs. James Salter and son, Mr. and Mrs. K. McGilvery son and daughter, of Roxborough, Mr. Henry Nesbitt, son and family, of Finch, Mr. and Mrs. Blake Durant, Mr. Norman Durant and sister, Margaret, of Ottawa, and Mr. Byron Steele of Toyes Hill.

The Misses Mildred and Hilda Davidson, are spending the week with friends at Toronto and Huntsville.

Mr. and Mrs. Arnold Casselman and baby Melba, attended Club meeting at Mrs. A. Coleman's on Friday evening.

Mr. and Mrs. Ralph Allison and son Lloyd, spent Friday evening with Mr. and Mrs. Philip Walker.

Mr. and Mrs. Orren Casselman were guests Sunday of Mr. and Mrs. Percy Ault at Snanley, Sunday.

Miss Lola Hummel of Maxville, spent Friday with her parents here.

Miss Millie Barkley spent Monday with Mrs. Arthur Baker.

Miss S. Weaver, Miss Dorthy Vanduse, Miss Guenna Ayers, Miss Beatrice Vanbrocklin, all of Watertown, N. Y., Mrs. Roy Weaver of Richville, spent one day with Mr. and Mrs. T. D. Nesbitt.

Visitors at the home of Mr. and Mrs. Walter McIntosh were, Mr. and Mrs. Harold McIntosh of Kitchner, Mr. and Mrs. Kenneth McIntosh of Windsor, Ont.

Mr. and Mrs. Ray Dillabough and family, of Russell, spent Sunday with Mr. and Mrs. Clifford Robinson.

Mr. and Mrs. Stewart Christie of Brinstons, Mr. Norman Baker of Aultsville, spent Saturday with Mr. and Mrs. Arthur Baker.

Mr. and Mrs. Jack Dillabough of Metcalfe, were guests recently of Mr. and Mrs. C. J. Robinson. Miss Beulah Craig who spent a few days with her aunt, returned with them.

Mrs. Lorne Kincade and daughter, Beulah, of Winchester, spent Tuesday with Mrs. Clifford Robinson.

Mr. and Mrs. C. J. Strader, Miss V. Strader, of Winchester, Mr. and Mrs. Leroy Strader and sons of Ottawa, spent Sunday with Mr. and Mrs. Garfield McIntosh.

Beach Electric Power Sold

A financial journal announces the sale of the Beach Electric Power System et al to the Ontario Hydro Power Commission for the sum of $155,000. Mr. VanBridger the local superintendant, has been notified of the change of ownership, and hereafter all that was known as the Beach Electric System will come under the supervision of the Hydro System.

TENDERS WANTED!

Tenders for Drainage Work

Sealed tenders addressed to the undersigned Clerk will be received up to Saturday, Aug. 30, 1930, and will be opened at the Council Meeting at Mountain on Monday Sept. 1st, 1930, for the excavation of the Castore, Extension Improvement Drain in the Township of Mountain. The length of the drain is 23000 feet. The amount of excavation is 1480 cu. yards. Each tender must be accompanied by a certified cheque payable to the Treasurer of the Municipality for 5% of the tender. All or any bids may be rejected if not satisfactory to the Council of the Municipality.

Plans, profiles, specifications and tender forms may be seen at the offices of the undersigned.

ED. BUSH,
Clerk of Mountain Tp.
Hallville, Ont.

D. H. Weir, O. L. S., Township Engineer, Winchester, Ont.



MARSHALL
MATTRESS COVERS
KEEP THE MATTRESS LIKE NEW—
EASILY REMOVED AND WASHED

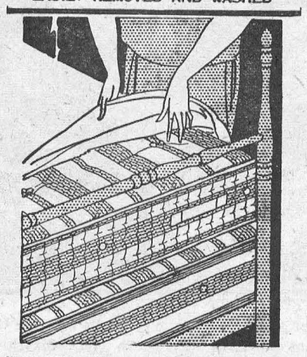

30th Anniversary Offering

FREE SLIP COVERS

With the Marshall "Special," "Premier" or "Regal"
SPRING MATTRESSES to August 31st only.

A special anniversary offering to celebrate the thirtieth birthday of the Marshall Mattress—the first spring mattress ever manufactured. From now to August 31st, by arrangement with the manufacturers, we will give every purchaser of a Marshall "Special, Premier or Regal" Mattress a FREE SLIP COVER.

This is a splendid opportunity to obtain a new mattress and a slip cover that will keep it fresh for years.

THE M. F. BEACH CO., LIMITED, - PHONE 3 - WINCHESTER, ONT.

WRITING PAD SPECIAL

Avalon Velum
100 pages to the pad and 1 pkg. envelopes
For 29c

Lavender Linen
1 good full pad 25c, pkg. envelopes FREE
For 25c

Boxed Chocolates. Soft Drinks. Ice-Cream

A. H. DUNCAN, Winchester

The American Oil & Roofing Cement Co.
of CLEVELAND, OHIO.

Specialists in the manufacture of pure Canadian Asbestos Long Fibre Roofing Cement. This cement when applied according to instructions will stop rust and leaks on iron roofs, and make any kind of felt or gravel roof absolutely waterproof, fireproof and windproof. All Ontario orders shipped from Torontn, Canada. All contracts done by experienced workmen.

REPRESENTED BY

HENRY I. JOHNSTON, Phone 45r4, Chesterville.

SOME DAY!

There is perhaps some much desired thing that you are looking forward to some day. It may be a home, a trip or some cherished dream of your own. Whatever it is, regular deposits in a Savings Account in this Bank will bring realization closer.



It is a simple matter to open an Account with us.

Interest compounded half yearly.

THE BANK OF NOVA SCOTIA
ESTABLISHED 1832
Capital $10,000,000 Reserve $20,000,000
Total Assets over $275,000,000
J. A. McLEOD, General Manager, Toronto.

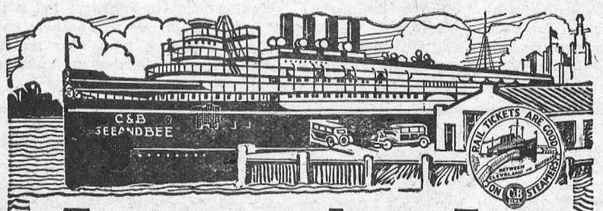

TRAVEL VIA LAKE ERIE
between Buffalo, N. Y. or Port Stanley, Can. and Cleveland, Ohio

LET THE C & B LINE be your host for a delightful night's trip. Drive your auto on board and avoid miles and miles of congested roadway. Rest while you travel on a C&B Line steamer, affording all the comforts and courtesy of a modern hotel. Commodious sleeping quarters. Excellent dining room service. Spacious cabins and decks.

Cleveland — Buffalo Division
Steamers each way, every night, leaving at 9:00 p. m., arriving at 7:30 a. m. (E.S.T.) April 15th to Nov. 15th. *Fare $5 one way, $8.50 rd. trip. Auto rate $6.50 up.*

Cleveland — Port Stanley, Canadian Division
Steamer leaves Pt. Stanley, 4:30 p. m., arriving at Cleveland, 9:30 p. m. Returning, leaves Cleveland at midnight, arriving at Pt. Stanley, 6:00 a. m. (E. S. T.) June 21st to Sept. 7th. *Fare $3.00 one way; $5.00 round trip. Auto rate $4.50 and up.*



Write for free folder and Auto Map. Ask for details on C&B Line Triangle, Circle and All Expense Tours, also 1930 Cruise de Luxe to Chicago, via Sault Ste. Marie.

THE CLEVELAND AND BUFFALO TRANSIT COMPANY
Port Stanley, Canada — Buffalo, N.Y.

SAVE-A-DAY THE C&B LINE WAY

IT'S WISE TO CHEVROLET *CHOOSE A SIX*

From first cost to re-sale value it's wise to choose this Six!

IT'S wise and economical to choose a Chevrolet Six! For the new Chevrolet is a six-cylinder car—with all the advantages of greater smoothness, comfort, speed and hill-climbing power which nothing less than six cylinders can give. Yet, priced as low as $635 at the factory, Chevrolet Six is *actually one of the lowest-priced cars you can buy!* And this great Six *costs no more for gas—costs no more for oil—costs no more for tires—costs no more for upkeep* than any other car on the road today.

In addition to giving you smoother, faster performance now, Chevrolet's modern features—such as low suspension, longer wheelbase, lengthwise-mounted springs, new Fisher Bodies, plush upholstery and smart appointments—assure higher re-sale value for your car when you come to turn it in.

Come in and see us—today—for a road demonstration. Ask about the General Motors Owner Service Policy, the most complete service policy in the industry—and the G.M.A.C., General Motors' own deferred payment plan.

The Sport Roadster	$715	ROADSTER or PHAETON	
The Coupe	740		*The Club Sedan* $810
The Coach	750	$635	*The Sport Coupe* 840
The Super Sport Roadster (Six wire wheels standard)	795		*The Sedan* 870
			The Sport Sedan 940 (Six wire wheels standard)

Prices at factory, Oshawa. Taxes, bumpers and spare tire extra. A complete line of Commercial Cars and Trucks from $485 up.

CHEVROLET SIX

D. Melvin, Winchester

IT'S BETTER BECAUSE IT'S CANADIAN C-17308

SIX DAYS and SIX NIGHTS!

Ottawa Exhibition

Monday to Saturday, inclusive
August 18th to 23rd
43rd Annual Exhibition

With many New and Novel Entertaining Features

WINTER GARDEN REVUE

an EDGAR I. SCHOOLEY Production

PRETTY GIRLS—MUSIC—DANCING
RHYTHM—HARMONY

THE FOUR AURORAS
ADELE NELSON and Her Baby Elephants
DOG SHOW

Creatore and His Band
Two Concerts Each Day

SENSATIONAL JACKS
Aerialists
DeMARLO and MARLETTE
FIVE EHTORS
CURTIS' ANIMALS

LIVE STOCK—INDUSTRIES—GOVERNMENT EXHIBITS

AERONAUTICS MIDWAY FIREWORKS

Reduced Fares on All Railways. Good Highways Lead to Ottawa

Camp Site at Landsdowne Park

For information, prize lists, etc. write

H. H. McELROY, MANAGER AND SECRETARY.
City Hall, Ottawa.

Two "Gull-men" Give Britain Thrill by Glider Manoeuvres

London.—England has coined a new word—"gull-men." At present there are probably only two thorough-going "gull-men" in the world. Both are Germans. But they have furnished Great Britain with its third real aviation thrill within a year, and have led to the building of hopes of thousands of young Britishers that some day they may be "gull-men" too.

Using engineers gliders, or rather soaring machines, Germany's master "gull-men," Robert Kronfeld and Garli Magersupe, have given a three-day exhibition of powerless flying over Latford Downs, not far from Bright, that has amazed all England.

Under none too comfortable conditions, Kronfeld and Magersuppe made repeated flights over the Downs of from two to three and a half hours' duration and climbed to altitudes of 3,000 feet and more above their starting places. The best performances were probably made by Kronfeld in his Wien soarer, a beautifully streamlined machine with a span of sixty-five feet. The gliding angle of the Wien is about one in thirty and it has a great range of speed variation, since, according to Kronfeld, it glides between twenty-five and fifty miles an hour and lands under full control at about twelve miles an hour.

Kronfeld's machine was equipped with an altimeter, an air-speed indicator, and a comparatively new instrument — a statoscope — which shows how quickly a machine is ascending or descending. Kronfeld, however, said he flies mostly by the "feel" of the machine.

The achievements of both Kronfeld and Magersuppe, while initially starting in an ordinary gliding flight, were largely obtained through an extraordinary facility for sensing upward currents of air provided sometimes by the character of the ground beneath them and sometimes by upward currents due to clouds.

Once they were launched from the hill-crest, both Kronfeld and Magersuppe commenced "feeling" the air for upward currents and when they found them manoeuvred their machines to stay within that particular current until they had wrung the maximum ascent of their machines out of it. Sometimes one rising current would lift their machine 1,000 feet in a few minutes, and then from this altitude they could sense another favorable current within easy gliding range. Reaching this upward current with as little loss of height as possible, another upward impetus would be given and from still higher altitudes further favorable currents would be sought.

In this way the "gull-men" moved from place to place and current to current, traveling almost where they willed and remaining aloft as long as they pleased.

As a result of their performances the dozen or so of newly formed gliding clubs in England have been almost swamped with applications for membership, and the gliding movement is expected to make great strides this summer.

What New York Is Wearing

BY ANNABELLE WORTHINGTON

Illustrated Dressmaking Lesson Furnished With Every Pattern



A stunning outfit for deb and the little sub-deb who follow closely in the styles of her debutante sister.

Style No. 3282 is printed tub silk that would appeal to any smart miss in its attractive dusty pink tones. The shoulder and hipline bows are of plain faille ribbon in the deepest shade of the print.

The long-waisted bodice is caught with plaits at left hip beneath the bow, which makes the right side quite deep emphasizing its diagonal line. The gathered tiers of skirt are decidedly youthful.

This versatile model comes in sizes 12, 14, 16, 18 and 20 years.

It is dainty for afternoon in chiffon in coral-red shade.

Wool challis prints, printed dimity, printed batiste, pastel flat washable crepe silk, printed lawn and printed voile are smart.

HOW TO ORDER PATTERNS

Write your name and address plainly, giving number and size of such patterns as you want. Enclose 20c in stamps or coin (coin preferred; wrap it carefully) for each number, and address your order to Wilson Pattern Service, 73 West Adelaide St., Toronto.

Barber (shaving a customer)—"Will you have anything on your face when I've finished, sir?" Victim—"Well, it doesn't seem likely."

Ever a Song

There is ever a song somewhere, my dear;
There is ever a something sings always;
There's the song of the lark when the skies are clear
And the song of the thrush when the skies are grey,
The sunshine showers across the grain;
And the robin trills in the orchard tree;
And in and out, when the eaves drip rain,
The swallows are twittering ceaselessly.

There is ever a song somewhere, my dear,
Be the skies above or dark or fair,
There is ever a song that our hearts may hear—
There is ever a song somewhere, my dear—
There is ever a song somewhere!

There is ever a song somewhere, my dear,
In the midnight black, or the midday blue;
The robin pipes when the sun is here,
And the cricket chirrups the whole night through;
The buds may blow and the fruit may grow,
And the autumn leaves drop crisp and sere;
But whether the sun, or the rain, or the snow,
There is ever a song somewhere, my dear.

—James Whitcomb Riley

Airman Talks By Phone In Air to Amy Johnson

New York.—Capt. Lewis Yancey, flying 5000 feet over the airport at Buenos Aires, talked for 20 minutes with the radiotelephone station at Sydney, Australia, more than 14,000 miles away, on July 28.

Captain Yancey spoke with Miss Amy Johnson, whom he congratulated on her flight from England to Australia, and with the technical chief at the station. The conversation was heard distinctly and was said to have established a new distance record for telephoning from an airplane in flight as well as being the first public demonstration of radiotelephone between Buenos Aires and Sydney.

The voice was transmitted from the International Telephone & Telegraph Corporation's radiotelephone station at Buenos Aires to its station at Madrid, where it was transferred to the land lines of the Spanish Telephone Company and the French Government as far as the English Channel. A submarine cable carried it to England and the British Post Office land lines took it to the radiotelephone station at Rugby, which put it through to Sydney.

PATHS

As ships at sea, a moment together, when words of greetings must be spoken, and then away upon the deep—so men meet in this world; and I think we should cross no man's path without hailing him and if he needs giving him supplies.—Henry Ward Beecher.

What two letters of the alphabet are very destructive?—DK (decay).

Without Trace

By Arrar Jackson

Even though she had steeled her nerves, Pauline Batten looked at the skeleton on the bed with loathing. She shrank back against the man.

Cranford Wray, elderly, his sharp features and slightly greying temples betraying cunning, smiled as he put his arm about her shoulders.

"Admiring my genius?" he asked.

She clung to him, almost in terror. And this was the man with whom she was running away.

"Oh, Cranford, must we go through with all this?" she implored. "Can't we just stay here and live our lives quietly? If we go away, we shall be haunted all our lives by the possibility of arrest."

"Nerves!" commented Wray, briefly. "I must get you a tonic on the way to the station." He looked at his watch. 'Twenty minutes to spare. There's no hurry."

"But, Cranford——" She stopped, a little reassured by his supreme confidence. "Are you certain the place will burn to the ground?"

He laughed. It was a casual sound.

"Our friend on the bed is upsetting you," he said. "Let's go downstairs, and I'll convince you once again. Everything is fireproof."

He led her away through the door, and down to the silent hall. As they walked, their feet brushed against paraffin-soaked shavings. When they reached the living room, he sat her down on a couch, and left her alone a few minutes while he collected their two bags. One was large, bulging with square packages.

"That's that," he said, sitting beside her. "We'll clear out very soon, and then you can forget that there was ever such a place as Mulhall." He extracted a cigarette case, and opened it. Then he remembered what was about them, and closed it again. "Good Heavens! I almost forgot. If I start lighting matches here, that would be the end of everything."

He placed the case in his pocket.

"And now to convince you that everything is all right," he went on, "I'll tell you in more detail what is going to happen. At one o'clock in the morning, as nearly as can be judged, this place will catch fire, and the flames will spread so rapidly that no fire-brigade on earth could reach it in time. Every room upstairs is well soaked with paraffin, and some of the oil has been sinking into the woodwork of the stairs for two days. That skeleton on the bed is supposed to be me afterwards, which officially establishes the death of the respected manager of the Mulhall Bank. The deposits of the last three days are in my bag—just over twenty-six thousand pounds. A market town like this certainly attracts money at the annual selling off! Quite satisfied now?"

Pauline remained silent for a few minutes, as if doubtful. Yet the scheme seemed watertight, particularly as they were catching the ten-fifteen train, and the place would not start burning until three hours afterwards.

It was not as if they were going to remain in one place for any length of time—at least, not until they had seen from the papers that everything had turned out as they had planned. From the county town they were taking an early north-bound train to another well-populated centre. It would always be towns for a few weeks, because crowded districts made the best hiding places.

Then—then they would be married!

Long ago she had put from her mind the thought that what they were doing was dishonest. Theft and arson! What did it matter? She loved him. She had been hounded by the townsfolk of Mulhall because of some foolish indiscretion committed when she was young, almost a child. She had no reason to be a friend of society when the one man who had shown her a little sympathy, a little happiness, chose this way of making their fortune.

But somehow, in the back of her mind, there was a lingering thought that fate was against them. She could feel it.

"Why, what is the matter, Pauline?" Wray had been watching her changing expressions.

"I don't know," she replied. "It's only stupid fears, I expect. Tell me more."

Wray smiled again. He felt he could depend upon her faith in him.

"All right," he said good-humoredly. "Let us consider what will happen after the fire. When there is nothing left but the blackened walls of the bank and my flat above, the firemen will begin searching. What will they find? The first thing will be that the safe was blown open, because I have crammed the lock with cordite I brought back after the war. The heat of the fire will be enough to send it up.

"Next they will find human bones—the skeleton I bought from the student in Palmerstown. The bones will be entangled in twisted bed laths, and the firemen will come to the conclusion that I was burned alive—killed by the supposed burglar who blew open the safe and decamped with the money. Thus suspicion is completely diverted from me, because I am believed to be dead."

"And me?" Pauline's voice was low.

"You?" He seemed surprised that she should ask such a question. "I doubt whether anyone will even think about you. When they find you are gone, they will assume that you went away because of grief at my death." He tapped the larger of the bags with his foot. "So far as tracing the money is concerned, that would be impossible. There is nothing higher in there than one-pound notes. I'm leaving the bigger denominations behind, and that's where our safety lies. When we have been able to spread the money into circulation through as many channels as possible, and have invested wisely, we can look forward to an unclouded future and a steady income of twelve hundred a year."

He took out his watch and glanced at it once more. Then he rose to his feet.

"Well, I must light the candle, and then we can leave. It's dark enough outside for us to get to the station unrecognized, and the train goes in ten minutes."

He passed out of the room and made his way through the small pass door which separated his living quarters from the bank part of the premises. Pauline followed.

He bent down near a dry patch of the floor, and the woman looked over his shoulder. He was making a small mound of coarse gunpowder, such as is obtained from the inside of sporting cartridges, round a candle, taking care that the mound did not rise above a certain mark.

"Even this part of the job was studied," he said, looking up at her, slightly boastful. "This candle burns roughly at the rate of two inches in an hour and it is seven inches long. That mark, where the powder reaches, is one inch from the bottom, which means that the place will go up in smoke in three hours from now."

He drew from his pocket a box of matches.

"That three hours is certain," he went on. "You see, when the candle gets to the last inch, the powder is fired, and acts as a fuse to the shavings and oil over there. On this part of the floor there is nothing inflammable other than the candle and the powder, so there is no risk of an accident."

He struck a match. Not until the flame was steady did he light the wick. Then he stood up again, watching it burning.

"Thats' that," he said. "There's nothing more to do now but put as much distance as possible between ourselves and Mulhall."

He led the way back to the other room and picked up his bags. She, carefully instructed beforehand, studied the street from the window, and saw that it was almost deserted. She opened the front door and slipped out. Wray followed, and the latch clicked softly behind them.

The part of the town in which the bank was situated was not crowded, and they had only a short length of back streets to traverse before they reached the station. At one part of their journey that had to cross a corner of the huge market square, but this was no risk. Even if they were noticed, which was doubtful, they would not excite comment, for it was too dark for recognition.

Pauline, walking by Wray's side, was still turning over in her mind the reason for her uncomfortable feeling that all was not well. Of course, she could not help admitting that everything back at the bank was in perfect order. Now that she had seen for herself something of his ingenuity, her doubts were at rest. It was nothing there. She just felt they were never meant to go away like this. Something would stop them, somehow.

They reached the market square without encountering anyone they knew, and began to cross it. The town was unusually still. Suddenly Pauline, attracted by a distant sound, caught Wray's arm. Her face had gone dead white.

"Listen!" she whispered.

There was no need for him to listen. He had already heard. The distant clanging of a fire-bell and the subdued roar of an engine came to his ears as she spoke.

"It's getting nearer!" Pauline cried. "It's coming this way!"

Wray muttered a sharp oath under his breath.

"Something's gone wrong," he said, quickly. "The fire has started too soon." He put the bags into her hands. "Stay here a moment. I can see the bank from the middle of the square."

She clutched them as he rushed a way. Suddenly she screamed. The fire engine, racing madly, lurched round a side turning, its bell clanging deafeningly, and crashed full into him . . .

Sobbing, her sudden cry drowned by the squeal of brakes, she hurried to where Wray was lying, strangely still. A policeman reached him at the same time that she dropped on her knees by his side.

"Is he a friend of yours, miss?" came the swift question.

"Yes, yes. I—I know him."

The constable waved his hand to the driver of the engine.

"Better get along," he advised. "I'll be round to hear what you have to say later."

Pauline dazedly watched the engine move off, and saw it disappear down a side street on the other side of the square. She turned her white face to the officer.

"Where—where are they going?" she asked in a strangled voice.

"Mann's grain barn. It's blazing fiercely." He unbuttoned Wray's coat, and placed his hand over the bank manager's heart. His face became grave. "Dead!" he said, briefly.



"Old man Cayne makes a great display of his wealth."

"You're wrong again."

"How do you know?"

"I'm an assessor in the tax department."

My Wife

Trusty, dusky, vivid, true,
With eyes of gold and bramble-dew,
Steel-true and blade-straight,
The great artificer
Made my mate.

Honor, anger, valour, fire;
A love that life could never tire,
Death quench or evil stir,
The mighty caster
Gave to her.

Teacher, tender, comrade, wife,
A fellow-farer true through life,
Heart-whole and soul-free,
The august father
Gave to me.

—By Robert Louis Stevenson.

Knavery

Cunning leads to knavery; but it is but a step from one to another, and that very slippery; lying only makes the difference; add that to cunning and it is knavery.—Locke.

Birds of the Future

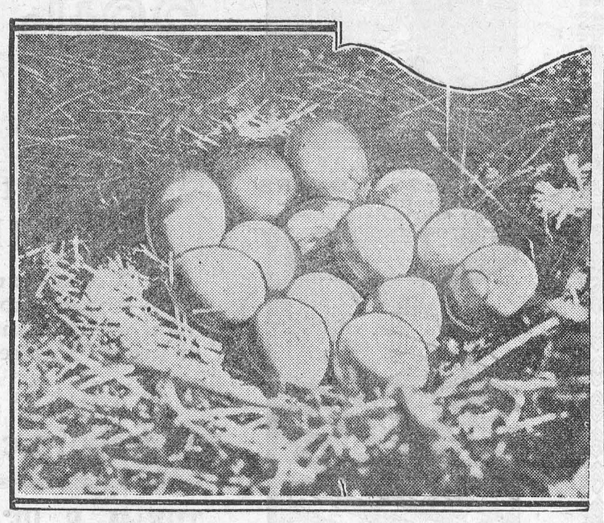

This find of pheasant's eggs in nest on Peter Graham's farm, Grimsby, Ont., indicates plentiful supply of the birds in Niagara Peninsula this fall.

Four "Super-Universes" Found Millions of Light Years Away

Discovery of the most distant astronomical bodies from the earth, the finding of what appear to be "super-universes" so far away that it has bene calculated that the light which brings their images requires more than 16,900,000 light years to get here, is announced by astronomers of Harvard Observatory.

They were observed some time ago, in that part of the sky marked by the constellation Virgo, four groups of bright objects that seemed at first to be very faint stars. When enormously enlarged photographs were made, these objects turned out to be groups of gigantic spiral nebulas, each of them millions of times the size of our solar system. They appeared to be huge clouds of myriads of stars and each of them, similar to other groups found in other parts of the sky, is believed by astronomers to be a separate universe of many smaller spiral nebulas grouped together into a super-universe, as molecules are groups of atoms.

The earth itself and our solar system, is believed to be inside of a spiral nebular which, in turn, belongs to a local super-universe, one of the many such astral "continents" of the sky. Astronomers have a number of methods of determining the extent and distances of these super-universes from the earth. Some of these methods have been applied by Professor H. Shapely and Miss Adelaide Ames, of Harvard, to the four new groups represented by the faint luminous dots in the constellation Virgo. The result, announced by the observatory, is that the nearest of these four clouds is approximately 10,500,000 light years away. The light year is the astronomical term for measuring vast interstellar distances. Light travels at the rate of 186,284 miles a second and the light year is the distance that a beam of light would travel in a year. The most distant group has been calculated to be about seventeen times as far away as the nearest one, constituting astronomy's record distance of about 16,900,000 light years.

A Morning at Sea

A morning fresh, a lively breeze,
The sun so brightly glowing,
We rushingly cut through the waves.
How swiftly we are going!

The billows roar, and onward roll.
Despite their noisy prancing
To stop the vessel in its course,
With onslaught and mad dancing—

The shop with joyous wanderlust
Steadfastly forward urges,
And mightily its able prow
Through heavy billows surges;

While, as if worked in rays of gold
From glittering wavelets shifting,
The spray beside the ship runs high,
Like rainbow ribbons drifting.

As far as eye can see and roam
I see but water thronging,
Shoreless and boundless. And I feel
A sudden restless longing.

'Tis long since I with meadows, hills,
And blossoms had a meeting—
Then through a cabin window smiled
A child its morning greeting.

Strange may be air and atmosphere,
And billows cold, alarming,
But fellowship in a child's smile—
How comforting and warming!

—Nikolaus Lenau, in "German Lyrics and Ballads." Translated for the Christian Science Monitor.



"When there's a lot of kick about dancing it never comes from the bald-headed row."

The Truth Will Out

Five-year-old Betty, perched on her father's knee in the very crowded tramcar, peered hard at the stout, very gaudily dressed individual as she bustled and edged herself into the only available seat.

Betty continued to stare, and then after a while she turned to her mother.

"Mummy," she said in loud tones, "it's a lady!"

"'S-sh, dear!" scolded the parent angrily. "We know it is."

The small child looked hurt.

"But, mummy," she said, "you just said to daddy: "What's this object coming in?'"—Answers.

Water Makes Crops

In the production of one bushel of wheat nature uses over thirty-one tons of water. This is but one of the very interesting facts disclosed in studies of soil moisture and crop production by experts of the Dominion Department of Agriculture.

Malice

Malice is a sharp-pointed sword which penetrates the soul of its entertainer to the quick.

Lovers' Locks Date Back to Early Era

Chicago.—One of the most indestructible things in the whole wide world is the hair thats on' your head. "Hairs may forsake you. Hairs may turn gray. But did you know that lovers 'locks of hair have been found dating back to the early Christian era, and that wisps of the same substance have been unearthed from the mummy tombs of Egyptian kings?" writes Adela Lee, director of the Household Economics Service Council in the June bulletin of that organization just made public.

In a survey on the many usages to which various kinds of hair have been adapted in the modern home, Miss Lee is of the opinion that no modern household could properly function without this every-day necessity.

Human hair may have a sentimental value. But it is of little commercial use, Miss Lee finds. Most manufacturers use blended cattle hair for their products. "Such hair pads the pillows of your couch with a resiliency that will not mat down like jute or ordinary vegetable fibre substances," the bulletin states. "When used as ozite it cushions rugs and carpets and doubles the life of all floor coverings. Hair deadens noise as an acoustical property. It insulates against both cold and heat and has wide application in the fields of science ,art and industry.

"Hair as a padding fills out sags in shoulders of coats and other garments. It makes seeming six-footers out of shrimps. It is used for brushes, robes and hats. It grows even after death. When ozonized it becomes as sterile as breakfast food and next to granite wears longest."

But a hair in the soup will start a war any time, just as a blonde hair on the shoulder of a brunette's husband has frequently made her hustle to the divorce courts, the bulletin concludes.

Lindbergh Explains Attitude to Press

New York.—Col. Charles A. Lindbergh's views on the responsibilities of the press were described in an article in the current issue of Editor and Publisher, and his refusal to co-operate with certain newspapers who, in his estimation, are guilty of "invading the private rights of citizens,' is explained.

The article, which was based on an interview with Colonel Lindbergh by Marlen Pew, quoted the flier as saying he believed the constructive press should be interested in "things, ideas and ideals,' 'and that, as "a matter of principle," he could not co-operate with newspapers that "have no serious purpose."

Colonel Lindbergh "draws the line strictly," Mr. Pew wrote, "between the right of the press to report his activities as they relate to the scientific development o fair travel and what he calls personal curiosity. He said he valued and deeply appreciated the 'remarkable liberality' of the press in support of what he terms his 'work'."

Profitable New Business Established by Farmers

Raleigh, N.C. — A new industry which has already yielded $6000 and which promises to become more lucrative in the future, has been established by farmers in what is known as the Landis Community in Rowan County, North Carolina.

It involves the selling of white oak trees for fishing poles. Some of the trees sold are from 50 to 100 feet long. A firm in New Jersey buys the poles and sells them to fishermen—not land anglers but ocean fishermen who must have long poles to sink into the mud for the purpose of forming weirs.

When the New Jersey contractors told the Landis farmers they were in the market for 100-foot fishing poles, the farmers took it as a joke. However, it was no joke. R. W. Graeber, extension forester for the State College here, who reported the establishment of this new industry, stated that those promoting it had already realized $6000 in cash. The contractors pay the owners from $2 to $2.50 each for hickory poles and from $2.50 to $4.50 for white oak piling poles.

Out of His Element

A wealthy Irishman was proud of the opportunity to "show off" on the occasion of a visit to London of one of his compatriots. To dazzle him he invited him to dine at a fashionable restaurant.

"Now, me bhoy," he said, "just you follow my lead, and I'll order everything of the best."

Seated at table the host led off with—"Waiter, a couple of cocktails."

His friend gave himself away, however, when he whispered, audibly, "Waiter, if ye don't moind, I'd rather have a wing."

MUTT AND JEFF— By BUD FISHER

Mutt Takes His Without Music.





CANADIAN NATIONAL
EXHIBITION
TORONTO

Friday, August 22
to
Saturday, Sept. 6

ALL-CANADA YEAR
at the world's largest
ANNUAL EXPOSITION

"LES VOYAGEURS"—Brilliant, historic grandstand pageant depicting the glorious romance of Canadian development, a super-production by 1500 performers on the world's largest stage. Seats 25c, $1.00, Boxes $1.50.

MUSIC—Thirty bands headed by the All-Canada Permanent Force Band of seventy-six skilled instrumentalists specially recruited from Canada's permanent military establishments (by special permission Department of Militia and Defence).

2000-VOICE EXHIBITION CHORUS, trained and directed by Dr. H. A. Fricker, M.A., F.R.C.O., in four concerts, Saturday, August 23; Thursday, August 28; Tuesday, Sept. 2, and Saturday, Sept 6. Seats, 25c, 75c. and $1.00.

SPORT—Marathon Swims, (world's professional championships) Friday, August 22 (women), Wednesday August 27 (open). All-America outboard motorboat races. International sport competitions afloat and ashore. Canada's greatest athletic meet. British Empire Games Athletes in international competitions. Trotting and Pacing races including $5,000. Futurities.

CANADA FROM COAST-TO-COAST ON DRESS PARADE. This is your year. Arrange to come.

Reservations now being accepted for Exhibition Chorus concerts and Grandstand Pageant performances. Send cheque or money order.

SAM HARRIS, *President*
H. W. WATERS, *General Manager*

72 Degrees Below Room Still Warm

You wouldn't think it possible, would you, for a man wearing quite light clothing to be perfectly warm and comfortable in a room the temperature of which was 40 or 50 degrees below freezing-point? Something of the kind is made possible today by means of a device known as the "fever tube," invented by Dr. Walter Witney, Research Director of the General Electric Company of Schenectady.

Dr. Witney discovered some time ago that the radiations of a special high-frequency wireless valve could raise the temperature of the human body to fever-point, though the tube itself emits no heat. Fever is Nature's own method of killing disease germs, and the tubes have already been used with marked success in treating certain illnesses.

Now comes another development. Dr. Witney suggests that whole families could be kept warm in the coldest weather if they lived in rooms with metal plates enbedded in th floors and ceilings. Such rooms would form condensers like those used in wireless sets, though, of course, on a much larger cale. In this way radiations from the valve would reach the bodies of those living in the room and their temperature could be regulated to the most comfortable degree.

Under the influence of the tube a person can glow with a pleasant summer warmth, though actually in an unheated room with all its windows wide open and the temperature a long way below freezing-point.

No ill-effects are foreseen from the use of this method of warming, and it may be of the utmost use in the future not only to those who live in cold climates but also to Arctic explorers and aeroplane pilots.

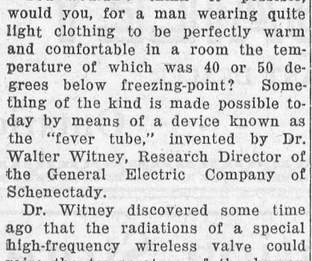

"Were you ever surrounded by wolves?"

"No; but I used to open the dining-room doors at a summer hotel."

Minard's Liniment for Neuralgia.

"Those who tell us Christianity has failed should be asked to tell us how."—Dean Inge.

A Loved Voice From Across the Equator



Twenty days of constant travel over land and sea are required to journey from Wallacetown, near London (Ontario), to Buenos Aires. Is it any wonder then that Mrs. T. L. Pearce was pleasantly excited when word came from her son, W. R. Pearce, Assistant South American Chief Engineer in Buenos Aires, whom she had not seen for two years, that at one o'clock on her birthday he would speak to her over the long distance telephone.

The eventful moment arrived and Mrs. Pearce heard her son's voice over the wire as easily as if he were a few miles away. When she was able also to speak to and receive greetings from her little granddaughter her cup of happiness was full to overflowing.

Just another incident of a family reunion by means of the telephone, but oh, what pleasure to all concerned! The practice of keeping up the ties of home and friendship by long distance telephone is growing with remarkable rapidity because of the convenience, ease, and low cost of the service.

Dirigible Development Mounting in Popularity

By T. J. C. MARTYN

In the saga of aviation lighter-than-air craft have for long taken an active part. The principles of the balloon are more than two centuries old, if we take into account hot air as a buoyant force, and it is about a century and a half since hydrogen was first used in a balloon ascension. When one considers that the modern dirigible is but a development of the free balloon, employing to a large extent the same principles, it is surprising, at first glance, that the airship has not made more headway.

Thirty years ago there was no such thing as a successful powered airplane. The world had to wait for three years then until the genius of the Wright brothers had created one. But before 1903—several decades before, in fact—there had been successful, if clumsy, gliders—the earliest form of heavier-than-air craft. Centuries before the work of Sir George Cayley, who may be regarded as the first semi-successful gliding expert, the ideal of imitating the birds in flight shimmered before the human mind; but successive centuries, down to our own, were to prove the attainment of the ideal fugacious. It does not seem possible, however, to date the study of flight in lighter-than-air craft much before 1709—the date of the first ascension in a hot-air balloon. Thus, in point of study and research, the airplane comes first.

The point is indicative only, for in reality most of the aerodynamical knowledge gleaned in the centuries before the Wright brothers was useless, and some of it merely mythological. Nevertheless it can be said with a fair amount of accuracy, that the airship has not had in this century the same amount of intensive research as has the airplane. It follows, then, that the potentialities of the airship are, perhaps, not as clearly defined as are those of the airplane. Constant research is to-day steadily improving both types of aircraft and in truth no one can say which of the two will eventually prove the more satisfactory and practical. But we may say that to-day the laurels go to the airplane.

Early Airship Odd Craft

Starting from a gas-filled spheroid, lighter-than-air craft have evolved into the aerial leviathans represented by the British R-100 and R-101, which are within a comparatively short space of time to be superseded by the United States ZRs. It took the better part of a century before an even moderately successful dirigible airship was constructed. It was easy enough to conceive the idea of lumping a lot of small balloons together and so forming a non-rigid airship, as the first ones were. But how to make them dirigible? It was suggested that they might be rowed, with long light oars, and this method actually was tried out, with negligible success.

Eventually an engine was found, but you cannot push a non-rigid body through the air very fast because the forward pressure against the air deforms it. So semi-rigids made their appearance. These were of various shapes and the reinforcement was generally made in the nose and stern of the envelope and sometimes there were longitudinal girders connecting them. The rigid dirigible airship made its appearance through the genius of Count von Zeppelin, after whom the type has been generically named.

The World War was bad for the reputations of the airplanes and the airship. They both came to be classed as engines of war rather than agents of civilization and transportation. The airship, it is to be feared, suffered most, for it proved to be an extremely vulnerable engine of war.

Faith Held Fast

Despite these tragedies the faith of the experts in aerostatics has remained unshaken. Foremost of these experts is Dr. Hugo Eckener, himself once a skeptic. As head of the Zeppelin works, he was responsible for the construction of the Los Angeles, which has made itself known to millions in the past decade, and the Graf Zeppelin, which successfully circumnavigated the globe. These events have done much to open the eyes of the public to the potentialities of the airship.

In the case of the airship it is rather more difficult to vision the future in terms of technological progress than it is in the case of the airplane. We know that with continued refinements of materials, with improved and more economical power plants, etc., that planes may be built to an enormous size and will beyond much doubt be far swifter and safer. In the case of the airship it is not so much a question of refinements of materials but of refinements of structure. In other words it is of little avail if substances lighter and more durable be found, if improvements in the methods of construction do not proceed at the same time.

An airship, more even than an airplane, must be large, reasonably swift, and exceptionally strong if it is to prove airworthy in all circumstances and commercially successful. The Graf Zeppelin, which is admittedly out of date, does not and cannot fill commercial requirements. The longer we build an airship hull the more it is subjected while in the air to the natural stresses born of the movements of the ship and the tortuous swirlings of the air currents. If we abandon the cigar-shaped hull and increase its girth without increasing its length, we still have a larger ship and at the same time one that is better able to withstand the strains and stresses of flight. This has been one of the most valuable lessons of airship construction and the lesson learned is to be incorporated in the new American airships and doubtless in the many others which are to follow, until a new and better theory supplants it.

Refinements of Power Plants

In the matter of power plants it would appear that the airship should be in a much more favorable position than the airplane, in that it is able to carry a proportionately greater weight. But such is not the case. Even the airship has to economize in the matter of engine weight and fuel, and since it also requires an extra motor for reverse speed, the airship has, in some instances, been forced to carry one power plant as deadweight. This difficulty is rapidly being overcome.

The oil engine would seem to be ideally adaptable for use in airships and the experiments with the two British ships will in all probability bring oue some interesting facts. Oil is a great deal more economical than gas and is safer to carry owing to the fact that it is not so highly inflammable as gasoline. The Germans, however, have gone a step beyond this in the introduction of Blau gas which is used to supply motive power and while not in use adds to the lift of the ship. Another advantage of a fuel gas is that it makes the problem of ballasting less complicated.

Landing Problem Difficult

If, then, airships have their problems in power plants, they cannot be said to be any more severe than those which the airplane has to contend with. In fact the balance may incline to favor the airship and it is distinctly probable that in the next few years we shall witness decided improvements in the plants which are to drive the liners of the skies.

One problem which is peculiar to the airship is that of landing. There are two main difficulties: one economic—the number of men it requires to trundle a large ship in and out of its hangar to launch it and to land it; the other physical—the forces operating against the ground manoeuvurability of an airship. It takes approximately 400 men to launch and land the Graf Zeppelin and there is no gainsaying the fact that it is utterly impossible to justify the employment of such a number of men on economic grounds. The mere financial burden operates heavily against the economic efficiency of the ship, especially when it is remembered that similar forces are necessary at every port of call, and often even though the ship is only moored.

The causes of this economic waste are the results of the tremendous size and weight of the airship. In dead calm it is comparatively easy to trundle an airship out and moor it, even though it takes a large number of men to perform the operation. In even light breezes the task is rendered infinitely more difficult and a larger number of men is required. In moderate winds above a certain velocity it is impossible to launch an airship and equally impossible to land it. In mitigation, however, there is no necessity to launch and land an an airship every time it sets off on an aerial voyage. It can, in all ordinary circumstances, be left tethered to a mooring mast.

Mechanical means of landing and launching airships have been under consideration for some time and the number of men which has to be employed was cut down to sixty on the occasion of the Graf Zeppelin's last visit to the United States, with a consequent saving in overhead. This number may not be in excess of that necessary to the care and maintenance of the airship.

The United States is in a fortunate position in regard to the development of airships. Not only has it been prompt in securing the benefit of advice and co-operation from the German Zeppelin company, but it is fortunate in the possession of the world's supply of helium. This precious gas, which, though it is less buoyant than hydrogen, is non-inflammable, adds a tremendous safety factor to the airship. If for no other reason, it would seem that America may come to be in the air what Britain has been on the seven seas—with helium and the airship.

For Blisters — Minard's Liniment.

Cuba to Have Rural Schools in Farming

Havana, Cuba—Cuba will establish a system of rural schools throughout the Republic which will make a feature of farming courses in varying types to meet the needs particularly of the sections in which they are to be built. Thus in those sections where sugar cane constitutes a greater part of agricultural production, particular effort will be made to give the students a broad course in that field.

The new system will open up new avenues of opportunity for the Cuban ruralist and agriculturalist and is regarded here as a forerunner of increased development in the farming industry generally, and particularly in the Government's crop diversification campaign now under way.

In commenting on the situation which brought about the signing of the decree, Dr. Octavio Averhoff, Secretary of Public Instruction, pointed out that the rural schools at present are patterned strictly after those in the cities, with the result that rural school students have been left somewhat ill-equipped for the peculiar problems which confronted them on taking up life on farms.

Pale People Are In Peril

Some Form of Nervous Breakdown Always Threatens Them.

Pale people are almost always nervous. Paleness denotes lack of blood and too little blood usually results in jaded nerves, sleeplessness, headaches or neuralgia.

Dr. Williams' Pink Pills are different from most other medicines—it is impossible to take them and not feel better. Their whole mission is to make rich, red blood. This new blood strengthens the nerves and gives vitality to the whole body. Concerning them Mrs. G. Cook, Bloor Street, Toronto, says: "Two years ago I used Dr. Williams' Pink Pills for a nervous breakdown with the result that I have been well and strong ever since.'

You can get these Pills from any dealer in medicine or by mail at 50 cents a box from The Dr. Williams' Medicine Co., Brockville, Ont.

"Hot Dog" Marks 125th Anniversary in Vienna

Vienna.—The sausage known on this continent as "hot dog" and in the rest of the civilized world as a frankfurter, celebrates its 125th birthday this year.

Despite its given name, the popular titbit is not a native of Frankfort. It first saw the light of day here in 1805 when Johann Georg Lahner evolved it. Lahner, however, had learned the butcher trade in Frankfort and named his sausage after that town.

The firm of Lahner still exists here and it was on the 125th anniversary of its foundation that the history of the frankfurter was compiled. The firm still possesses an order from Milan, dated 1842, calling for supplies.

Minard's Liniment removes Warts.

"These rich people make me sick. What's the use of having money if you don't know how to enjoy it?' "Well, what's the use of knowing how to enjoy it if you haven't got it?"

Science Masters Queerest Metals

How often a man who can give you a learned explanation of how a wireless set functions is flabbergasted when you ask him how such a common thing as a barometer, a thermometer or a speedometer does its job!

Why should the barometer fall when a storm is approaching, or rise during fine weather? We know that air has weight, for an inflated tire is heavier than a flat one. Since air has weight it exerts pressure. Normally the pressure of the air is such that it will support a column of mercury thirty inches in height. Over a storm centre pressure is always low, so that less mercury can be supported by the the air. In fine weather air pressure is high and the column of mercury increases in height.

In a mercury barometer a float rests on the mercury in a long tube. The float is connected to a counterweight by a length of gut which passes over a pulley-wheel. The pulley carries a pointer, which travels round the familiar face of the instrument. When pressure is low the float sinks, taking the gut with it and moving the pulley-wheel with its pointer anti-clockwise. The reverse happens when pressure is rising.

The aneroid barometer consists of a thin metal box from which part of the air has been moved. The sides of the box are thus normally pressed slightly inwards. Any increase in the pressure forces them further inwards, whilst if the pressure of the outside air is reduced their own springiness moves them outwards. Movements of the box actuate a system of levers, which move the pointer over its scale.

Adventures of a Sixpense

Now the themometer. This also makes use of mercury. There is a closed tube with a bulb at the end containing this queer metal. A rising temperature causes the mercury to expand and occupy more space. It is thus squeezed out of the bulb into the tube. A lower temperature makes the mercury contract. It now occupies less room and can fall back towards the bulb.

The speedometer will puzzle nine people out of ten. If you have ever watched a threshing machine at work you may have noticed two heavy metal balls flying round above the boiler. These form what is known as a governor. If the load is momentarily light and the engine tries to race too fast the balls fly farther apart owing to the action of centrifugal force. Their movement operates a valve, which reduces the supply of steam to the cylinder.

The speedometer works on the same principle. By means of cogwheels and a flexible cable the propeller shaft or one of the road wheels causes a pair of weights mounted on springs within the instrument to spin. Their movement is communicated by levers to a pointer which passes to and fro over a graduated dial to indicate the speed.—Tit-Bits (London).

Cholera Infantum

Cholera infantum is one of the fatal ailments of childhood. It is a trouble that comes on suddenly, especially during the summer months, and unless prompt action is taken the little one may soon be beyond aid. Baby's Own Tablets are an ideal medicine in warding off this trouble. They regulate the bowels and sweeten the stomach and thus prevent the dreaded summer complaints. They are an absolute safe medicine, being guaranteed to contain neither opiates nor narcotics or other harmful drugs. They cannot possibly do harm—they always do good. The Tablets are sold by medicine dealers or by mail at 25 cents a box from The Dr. Williams' Medicine Co., Brockville, Ont.

Thoughts on Friendship

Above our life we love a steadfast friend.—Marlowe.

A friend should bear a friend's infirmities.—Shakespeare.

Angels from friendship gather half their joys.—Young.

A friend ought to shun no pain to stand his friend in stead.—R. Edwards.

A man, sir, should keep his friendship in constant repair.—Dr. Johnson.

Full of this maxim, often heard in trade,
Friendship with none but equals should be made.
—Chatterton.

He ought not to pretend to friendship's name,
Who reckons not himself and friend the same. —Tuke.

Have Minard's Liniment on your shelf.

Wife—"I got two maids at the registry office to-day and engaged both." Husband—"But we only keep one maid." "Yes; one comes on the first and the other on the fifteenth."

Newcomers to Canada—WELCOME!

We hope you'll like it here and do well.

And we invite you to try Red Rose Tea among other good things.

RED ROSE RED LABEL TEA — RED ROSE ORANGE PEKOE TEA

RED ROSE TEA

"is good tea" 102

Will 1930 Vacations Be Laughed At in 2030?

In 1730 Ebenezer Colonizer yoked his team of oxen, primed his flintlock and, piling his family aboard a on a vacation trip to this sister, Priscilla, who lived forty miles away over the hills. It was a long and adventurous trip and furnished a fund of reminiscence for years to come.

In 1830 Ebenezer Homesteader spent his vacation by taking the family to Boston on the stage-coach. It was an epochal journey; 100 miles were jolted over the ruts, and Grandmother Homesteader, years after, entertained the children by recounting its incidents.

In 1930 Ebenezer Flatdweller stepped on the self-starter of his automobile and, with a tent on the running board and his family in the rear seat, started on his annual vacation tour. He covered 1,000 miles easily, and returned home entirely unconscious of having done anything extraordinary.

That the Ebenezer of 2030 may look back on to-day's vacationists as a romantic and primitive folk may seem a conjecture too ludicrous for consideration. Nevertheless, predictions of aeronautical experts indicate that within ten years the circle of the vacation tour of even the man of modest means may be expanded far beyond its present horizon.

Who, then, shall declare that the Ebenezer of a century hence may not embark in a device not yet imagined and soar forth to spend his recreational period disporting in the canals of Mars? Surely the transition from ox cart to airplane furnishes grounds for supposing that even such a feat may yet be made easily practicable.

Education

Education is education -- development; not so much what is put in as what is got out, though, of course, there must be the putting in. Education is cultivation. It consists of two parts. Instruction—putting in; discipline—forming, drawing out—making the child use the best he has.—Dr. Fairbairn.

Teacher—"Johnny, what's the difference between a battle and a massacre?" Johnny—"A battle is where a whole lot of whites kill a few Indians, and a massacre is where a whole lot of Indians kill a few whites."

Athletic People

are subject to strains and ligament displacement. Rub in a little Minard's for prompt relief.

MINARD'S "KING OF PAIN" LINIMENT

Get Rid of Dandruff
By using
Cuticura Soap
Assisted by
Cuticura Ointment
Sold everywhere. Soap 25c. Ointment 25 & 50c.

Classified Advertising

FOR SALE

A SEA SLED FOR SALE, MODEL 16, with new 22 H.P. Evinrude motor, all in perfect condition, very fast, absolutely safe, splendid fishing boat, has special sedan top; owner getting larger model. Now located on Georgian Bay. Wilson Publishing Co., 73 Adelaide W., Toronto, Box 27

SITUATIONS VACANT

EARN MONEY NOW TAKING ORDERS for Personal Christmas Greeting Cards. Finest line ever shown. Easy to sell. Write for particulars. Regal Art Co., 312 Spadina Ave., Toronto.

A man doesn't necessarily feel girlish when he makes his maiden speech.

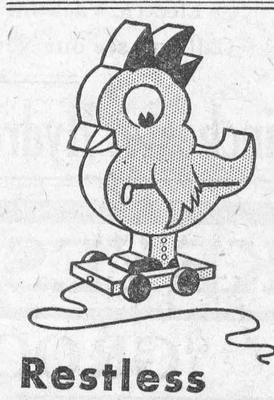

Restless CHILDREN

CHILDREN will fret, often for no apparent reason. But there's always Castoria! Harmless as the recipe on the wrapper; mild and bland as it tastes. But its gentle action soothes a youngster more surely than a more powerful medicine.

That's the beauty of this special children's remedy! It may be given the tiniest infant—as often as there is need. In cases of colic, diarrhea or similar disturbance, it is invaluable. A coated tongue calls for just a few drops to ward off constipation; so does any suggestion of bad breath. Whenever children don't eat well, don't rest well, or have any little upset—this pure vegetable preparation is usually all that's needed.

Fletcher's CASTORIA



"Do Not Hesitate to Try It"

"Your Vegetable Compound is a good medicine. Anyone who is in poor health should not hesitate to try it. When I was taking the Vegetable Compound I tried the sample Liver Pills I found in the package. I have taken them every night since and I can feel myself improving. I am so thankful for the good they do me that I have told several women about it."—*Mrs. G. W. Posliff, 263 Huron St., Stratford, Ontario.*

Lydia E. Pinkham's Vegetable Compound

Lydia E. Pinkham Med. Co., Lynn, Mass. U. S. A. and Coburg, Ontario, Canada



Indigestion

What most people call indigestion is usually excess acid in the stomach. The food has soured. The instant remedy is an alkali which neutralizes acids. But don't use crude helps. Use what your doctor would advise.

The best help is Phillips' Milk of Magnesia. For 50 years since its invention it has remained standard with physicians. You will find nothing else so quick in its effect, so harmless, so efficient.

One tasteless spoonful in water neutralizes many times its volume in acid. The results are immediate, with no bad after effects. Once you learn this fact, you will never deal with excess acid in the crude ways. Go learn—now—why this method is supreme.

Be sure to get the genuine Phillips' Milk of Magnesia prescribed by physicians for 50 years in correcting excess acids. Each bottle contains full directions—any drugstore.

ISSUE No. 32—'30

Tailoring & Men's Wear!

How about a light-weight suit for these hot days. A big assortment of cloths to choose from. Priced

$24.00 Up.

MADE TO MEASURE.

Men's Furnishings going at Bargain Prices.

A. E. GOODFELLOW, Winchester, Ont.

NEW HYDRO OFFICE & SHOP

The Hydro Shop and Office is now located on the corner of Main and Centre Streets, opposite the Town Hall.

Everything in Electrical Goods can be had there. If not in stock, will be ordered at once.

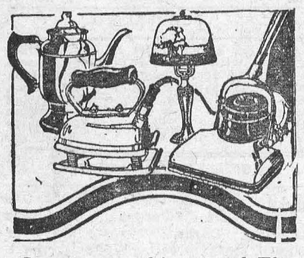



Some new and improved Electric Ranges, Heaters and Grills. See them and you will want them. Electric Lamps, the best made. Electric Irons. Hair Crimpers for the ladies. Electric Warming Bags. Toasters, Fans, Light Bulbs, etc., etc. Call and see the new shop and look over these new goods.

Electric Vacuum Cleaner to Rent.

Call and see our New Electric Washers.

Winchester Hydro Electric System

KEYES' STORE NEWS

"GROCERY SPECIALS"

3 Tins	Large Tin	5 lb. Pail
CHOICE SALMON	Clark's Pork & Beans	CLOVER HONEY
For 47c	23c	For 57c

10 lbs. Redpath Sugar 57c **24 lbs. Purity Flour $1.25**

KRAFT SANDWICH SPREAD	FOR THE PICNIC	4 TINS
	40 oz. Queen Olives	CHOICE SARDINES
25c	50c	For 25c

Courteous Service. Prompt Delivery.

PICKLING SPICES	Choice	Choice, Small
per package	STANDARD PEAS	SWEET PICKLES
12c	11c tin	25c

"DRY GOODS"

Bow Ties 37c

Child's Cotton Hose 19c

Men's Hose to clar at 10c

Women's Silk Bloomers 48c pr.

Children's Short Silk Sox 39c pr.

Waxed Dust Cloth 48c

SHIRT SALE!

1 Day Only, Sat. Aug. 16

Men's Tooke and Forsythe Shirts. Values to $2.50

$1.49 each

"Gutta Percha Tires"

GUTTA PERCHA is reputed to be the "Wonder Tire of 1930." Buy and Be Satisfied.

We carry a full line at a remarkably low price.

We put them on for you.

"Built Better to Wear Better."

MEAT DEPT.

WESTERN BEEF

FARMERS ATTENTION!

Choicest Cuts of Western Beef For the Threshers at Reasonable Prices.

Prompt Delivery within three miles of Winchester.

Store Phone No. 16 — **T. O. KEYES** — Meat Market Phone 85

Fresh Fruit and Groceries.

1 lb. pkg. of Fancy Cakes 35c

2 lbs. Cake 25c

2 pkgs. Weston's Sodas for 25c

Aylmer Soup 10c

Sweet & Sour Pickle 25c bottle

Olives 35c, 40c & 50c

Catsup 21c bottle

Cheese 22c lb.

4 bars Sunlight Soap for 25c

10 bars P & G 39c

3 pkgs. Quaker Corn Flakes 25c

Spices 10c can

Vanilla 10c bottle

Whiz Fly Fume 50c per bottle

Fly Tox 75c for large bottle.

Ice Cream-Soft Drinks

J. E. UTMAN,

Phone 7, - - Winchester

The Crown Bakery.

OUR

KNUT KRUST BREAD

IS DELICIOUS

Use our Health Biscuit as a cereal.

For good wholesome bread try our "Whole Wheat"

Why bake at home when you can get the best pastry delivered to your door. Just phone—Store 37 or Bakery 129. We will give your service. Try us and see.

C. R. ROBINSON,

PHONE 37, - - WINCHESTER

Bakery Phone 129

Middle School Exam. Results

Dwight Armstrong—Can. Hist. C, Anc. Hist. C, Geom. 2nd, Agr. 1st year C.

Evelyn Armstrong—Lat. Comp. 1st.

Mary Barclay—Can. Hist. 2nd Ancient Hist. 1st, Geom. 30 Agri. 1st year 2nd.

Arnold Barkley—Eng. Comp. 30, Literature C, Algebra C, Geom 1st, Chem. 2nd

Carl Barrigar—Can. Hist. 42, An. Hist. 29, Agr. 41.

Harold Beach—Latin Auth. 2nd, Latin Comp. C.

Lester Bell—Eng. Comp. C, Literature 2nd, Algebra 2nd, Chem. 1st, Lat. Author 2nd, Latin Comp. 1st, French Auth. 3rd, Fr. Comp. 1st.

Marjorie Colbornn—Eng. Comp. 2nd, Eng. Lit. 1st, Geom. 1st, Fr. Auth. C, Fr. Comp. C.

Grace Cory—Can. Hist. 2nd, An. Hist. 3rd, Geom. 3rd, Agr. 1st year 1st.

Douglas Davidson—Eng. Lit. 2nd, Algebra C, Chem. 2nd.

Ralph Derby—Eng. Comp 2nd, Eng. Lit. 1st, Algebra 2nd, Lat. Auth. 1st, Lat. Comp. 1st, Fr. Auth. 1st, Fr. Comp. 1st, Agr. 2nd year 2nd.

Sparling Dukelow—Eng. Comp 40, En. Lit. 42, Algebra C, Chem. 3rd, Lat. Auth. C, Lat. Comp. C, Fr. Auth. 24, Fr.ench Comp. 42.

Frances Eagleson—Can. Hist. 2nd, An. Hist. 1st, Geom. 2nd, Agr. 1st year 2nd.

Maude Edgerton—Eng. Comp. C, Eng. Lit. 1st, Algebra 2nd, Lat Auth 2nd, Lat Comp. 1st, Fr. Auth. C, Fr. Comp 1st, Agr. 1st year 3rd, Agr. 2nd year 2nd.

Gilbert Gemeroy—Can. Hist 2nd, An. Hist. 2nd, Geom. 2nd, Agr. 1st yr 3rd.

Sterling Gibson—Eng. Comp. 40, Eng. Lit. C., Geom. 2nd, Algebra C, Agr. 2nd year 3rd.

Harry Hayes—French Comp. 47R

Ernest Helmer—Can. Hist. 44R, Anc. Hist. C, Geom. 41, Agr. 1st year 39

Phyllis Henderson—Can. Hist 2nd. An. History C, Geom. 3rd, Agr. 1st year 2nd.

Annie Holmes—Eng. Comp. 41, Eng. Lit. 40, Geom. 25 Agr. 2nd yr. C.

Nathaniel Holmes—Can. Hist. 41R, An. Hist. C, Geom. 48R, Agr. 1st year C.

Harold Lee—Eng. Comp. 2nd. Lit. 2nd, Algebra C, Chem. 1st, Lat. Auth. 2nd, Lat. Comp. 3rd, Fr. Auth. 3rd, Fr. Comp. 2nd.

Vivian Lee—Can. Hist. 2nd, Anc. Hist. 3rd, Geom. 2nd, Agr. 1st year 1st.

Ruby Levere—Eng. Comp. 39, Lit. C, Can. Hist. C, Anc. Hist. 2nd, Lat. Auth. 3rd, Lat. Comp. 3rd, Fr. Auth. C, Fr. Comp. 3rd.

Victor McIntosh—Eng. Com. C, Lit. 3rd, Algebra C, Geom. 3rd, Lat. Auth. 2nd, Lat. Comp. 2nd, Fr. Auth. C, Fr. Comp 2nd, Agr. 2nd yr. 3rd.

Grace McKendry—Agr. 1st yr. 1st, Agr 2nd yr. 1st.

Jean McKendry—Can. Hist. 2nd, Anc. Hist. 1st Geom. 1st, Agr. 1st yr. 1st.

Evah McQuaig—Eng Comp. 42, Eng Lit. C, Algebra 28, Geom. C, Chem. C, Lat. Auth. C, Lat. Comp. C, Fr. Auth. C, Fr. Comp. 2nd.

Eileen Melvin—Can. Hist. C, Anc. Hist. C, Geom. 33, Agr. 1st year 1st.

Jean Melvin—Can. Hist. C, Anc. Hist. C, Geom. 32, Agr. 1st year 3rd.

Ruth Melvin—Lat. Auth C, Lat. Comp. 2nd.

Allan Preston—Can. Hist. C, Anc. Hist. 29, Agr. 1st year 3rd.

Dalton Robinson—Can. Hist. C, Anc. Hist. 23, Agr. 1st year C.

Myrna Robinson—Can. Hist. 3rd, Anc. Hist. 35, Geom. 41, Agr. 1st year 1st.

Norma Robinson—Eng. Lit. C, Anc. Hist. 3rd, Geom. 2nd, Agr. 1st year C.

Harry Rodney—Can. Hist. 2nd Anc. Hist. C, Geom. 41, Agr. 1st year 3rd.

Alice Singleton—Eng. Lit. C, Can. Hist. 25, Anc. Hist. 36, Algebra 2nd, Chem. 2nd, Lat. Auth C, Lat. Comp. 2nd, Fr. Auth. 37, Fr. Comp. C

McBride Singleton—Anc. Hist. 1st, Fr. Comp. C.

Donald Stewart—Eng. Lit. C, Can. Hist. 45R, Algebra C, Geom. 1st, Fr. Auth. 42, Comp. 3rd.

Arthur Summers—Lat. Comp. C.

Dorothy Summers—Can. Hist. 31, Algebra 34, Geom. C, Lat. Auth. 2nd, Lat. Comp. C, Fr. Auth. C, Fr. Comp 3rd.

Lawrence Vail—Eng. Comp. 3rd, Can. Hist. C. Anc. Hist. 3rd, Geom. C. Agr. 1st year 2nd.

Jean VanBridger—Can. Hist 2nd, Anc. Hist. C, Geom. 2nd, Agr. 1st year 2nd.

Evelyn Walker—Eng. Comp. C, Eng. Lit. C, Anc. Hist. C, Algebra 31, Geom. 43R, Agr. 1st year C, Agr. 2nd year 47R.

Laura Walker—Anc. Hist. 1st, Lat. Auth. 1st, Fr. Auth. 3rd, Fr. Comp. 1st.

John Boyes—Chem. C.

Margaret Jackson—Anc. Hist. 33, Geom 46R.

Score—1st—75 to 100%. 2nd—66 to 74%. 3rd—60 to 65% C Credit—50 to 59%. Figures indicate a failure and "R" means Re-read- Certificates are available at Hugh McMaster's, where students are requested to call for same as soon as possible.

The United Church

(Contributed)

Rev. J. A. Waddell spoke from Luke 4:18 at the morning service. This verse, he said, tells of the beginning of the ministry of Jesus. As Jesus dealt with the people in the midst of all the excitement, His soul was at peace. This calm spirit ever characterized Him. Jesus appealed to the men of His day because He believed in them. His personality and His sincerity were dwelt upon. We get into good company when we get into the ranks of those who follow Jesus.

Matt. 11:28 was the evening text. Those who are conscious of their need are called. Christ meets their need. This message of assurance is for us amid all our cares and perplexing problems. He is a living and loving Saviour who can meet the deepest needs of the soul. The choir contributed an anthem at the morning service and Miss Annie Walker sang a beautiful solo in the evening.

For the next two weeks Rev. Hector Beach will have charge of the services.

Eastern Ontario Fall Fair Dates

Alexandria—Aug. 30-Sept. 1
Alfred—Sept. 16-17
Almonte—Sept. 22-26
Arnprior—Sept. 8 11
Avonmore—Sept. 30-Oct. 1
Casselman (Addington) Sept. 5-6
Cornwall—Sept. 12-13
Kingston—Sept. 9-12
Lanark—Sept. 12
Maxville—Sept. 11-13
Metealfe —Sept. 16 17
Napanee—Aug. 19-22
Newington—Sept. 16 17
Ottawa—Aug. 18-23
Pakenham—Sept. 22-23
Perth—Sept. 3-5
Renfrew—Sept. 16-19
South Mountain—Sept. 11-12
Vankleek Hill—Sept. 17-20
Williamstown—Sept. 23-24

Births

At Massena, N. Y., on Thursday, Aug. 7th, to Mr. and Mrs. Chas. Algate, a daughter.

To Mr. and Mrs. Fred Shaver (nee Edith Brown) of Iroquois, on August 7th, a daughter.

D. A. B. B. League

	Won	Tied	Lost	Points
Winchester	8		2	18
Chesterville	5			12
Morewood	4			10

Baseball

The Winchester Baseball Team wound up the regular schedule of games on Monday night last when they lost out to Chesterville on the latter's diamond 8 6 However the boys are at the top of the league and if they play in their best form, they are not liable to be disqualified to meet Riverside here on Saturday afternoon next in the District Play-Offs.

GIRLS—BE NATURAL.

"Just be what you are,
Don't be what you ain't,"
Don't cover your face
With powder and paint.
Nature gives you sunshine,
It gives you fresh air,
It gives you pure water—
They'll keep your fair.

They don't cost a cent
And they're right at hand,
If you stick to these three
Results will be grand;
Your complexion will be
Just what it ought,
So use these three,
Take nothing that's bought.

Get proper rest,
Eat wholesome food,
And nature will aid,
With ever thing good.
"So just be what you are,
Don't be w at you ain't,"
And don't cover your face,
With powder and paint.

Toronto. J. B. R.

In Memoriam

ROSE—In affectionate memory of my dear son, Kenneth, who passed away on Aug. 10th, 1918.

Mrs. E. J. Rose.

HONEY

Summerdale Bee and Poultry Farm

Finest light Clover Honey extracted or comb. Bring your own pails and get the best clover honey at ten cents a pound in quanties, at my home Apiary at Iroquois or Mrs. L. A. Summers Winchester, Phone 169.

P. S. Wanted to buy Five hundred Rock or White Leghorns, first of April Pullets. Laying Strain.

16-7p Mark. Summers, Iroquois.

FOR SALE

At a sacrifice or for lease by Sept. a real modern home, corner lot; good well. Apply to E. P. Erratt.

STOP WOMEN'S ACHES & PAINS

Thousands of women are getting quick relief from those distressing periodic aches and pains by taking ZUTOO TABLETS. Harmless but effective, they bring immediate relief. Women who thus suffer, are suffering needless pain, for one or two of these harmless little tablets will certainly stop the pain.

FOR SALE EVERYWHERE 25c. PER BOX

ZUTOO

84

TENDERS WANTED!

Tenders for Drainage Work

Sealed tenders addressed to the undersigned will be received up to Saturday, Aug. 30th, 1930, for the excavation of the Mullen Drain Improvement, Con's. 4 to 2 in the Townships of Mountain and Winchester. The length of the drain is 19182 ft. The amount of excavation is 6872 cu. yards. Each tender must be accompanied by a certifide cheque payable to the treasurer of the Municipality for 5% of the tender. All or any bids may be rejected if not satisfactory to the Council of the Municipality.

Plans, profiles, specifications and tender forms may be seen at the offices of the undersigned.

ED. BUSH,
Clerk of Mountain Tp.
Hallville, Ont.

D. H. Weir, O. L. S., Township Engineer, Winchester, Ont.

TENTS and CAMP COTS

to Rent for Tourists

Tents for Booths at the Fairs

Jas. W. Judson

Phone 663W, Brockville

"The Leading House."

TWINE

Brantford Binder Twine

Gilt Edge 650 ft.
Gold Leaf 600 ft.
Silver Leaf 550 ft.
Maple Leaf 500 ft.

in large and small balls

Flour and Feed on hand at all times.

John Johnston

Phone 84 Winchester.

The "SUPER-TEST" Petroleum Corporation

Owing to the increased volume of business, the above Corporation are enlarging their scope and have established a District Headquarters at Winchester, where they erect storage tanks, etc. This district will be under the supervision of Mr. D. F. Blair, who has been appointed general manager.

Parties desiring to sell SuperTtest Products in this dist. will consult with Mr. Blair. Pumps will be furnished, also Coal-Oil, Gasoline, etc.

This district goes North as far as Greeley and Manotick, South as far as the St. Lawrence River, East as far as Cornwall and West as far as Prescott.

Blair's Service Stations selling Super-Test Products are located at Morrisburg, Osgoode Station and Winchester, and here you will find real service.

D. F. BLAIR,

St. Lawrence Street, - WINCHESTER, ONT.

Of Interest to Owners of Cars!

We have equipped our garage with the latest and best Electric Valve and Valve Seat Grinder, and with these Precision Tools we can do the highest class of work and give you a perfect job.

We also have a first-class Cylinder Grinder for fitting over-size pistons in motors, giving finish equal to the original factory job.

Our work is right, our prices are fair, at the Old Reliable Stand.

M. BAILEY

DURANT DEALER

Winchester - - Ontario

The Station Store!

CANADIAN MADE BINDER TWINE

"One of the best made."

600 ft. $14.75

650 ft. $15.75

Prices are for 100 pounds.

"Cash"

C. A. COONS,

Telephone 152, - - Winchester