$3.50 YEAR IN CANADA
$4.50 YEAR IN U.S.A.

The Morrisburg Leader

SECOND CLASS MAIL REGISTRATION NUMBER 0842

VOLUME 111, NO. 37. MORRISBURG, ONT., FRIDAY, SEPTEMBER 21st, 1973 SINGLE COPIES 10c

Fred Casselman Passes Suddenly at Home

Friends at Riverside Heights, Morrisburg and throughout the area, were shocked and saddened at the sudden death of Fred Cecil Casselman, which occurred at his home on Monday, September 17.

Born in England April 5, 1901, he came to Canada 60 years ago. With his parents, the late Jesse Casselman and his wife, the former Rosa Lane, they farmed at "The Churches" east of Morrisburg. Later Fred Casselman became well known as an excellent farmer and gardener. He was vice president and committee convenor of the Morrisburg and District Horticultural Society. He was a keen and interested member, always available for work planting the beautiful Morrisburg flower bed at the intersection of Highways 31 and 2, as well as those at the shopping mall and throughout the village. He was a premier exhibitor at local flower shows and his home grounds were in the prize-winning category.

Mr. Casselman was a member of Lakeshore Drive United Church of Masonic Excelsior Lodge 142, the I.O.O.F. Lodge and the Orange Lodge. Special services were held at the Fairbairn Funeral Home Wednesday evening.

In November, 1922, he married the former Lillian Salmon of this area, who survives. Also surviving are two sons: Rev. Donald Casselman at Ogdensburg, and Earl Casselman at Orillia, Ont., and one sister Grace, Mrs. Chas. Woodward, of Reno, Nevada.

Funeral services were conducted Thursday, September 20, from Fairbairn Funeral Home, Morrisburg, to Lakeshore Drive United Church, at 2 p.m., with Rev. Garfield Bruce officiating. Interment followed at Fairview cemetery.

Pall bearers were: Floyd Fisher, Bazil Glover, Arthur Edgerton, Peter Hance, Gerald Link, Gordon Mulholland.

ALEX ENGLISH IS RE-ELECTED PRES. JR. HOCKEY LEAGUE

The St. Lawrence Junior "B" Hockey League held their Annual Meeting September 11th at the Morrisburg Civic Centre, with all teams in attendance.

The league executive consists of the following: Alex English, President; Miss Lynne O'Brien, Secretary-treasurer and Statistician plus 1 member from each member team in the League.

The schedule will begin Friday, November second with a 34 game schedule on an interlocking situation between the north division teams of Alexandria Glens, Winchester Hawks, Metcalfe Jets, Embrun 72's; and the south division teams of Cardinal Broncos, Prescott Saints, Morrisburg Lions, Spencerville Bruins.

DISTRICT SCOUTS ENJOY CAMP-OUT

Scouts and their leaders from the St. Lawrence District held their Fall Camp-out over the week end at Brown's Bay. Troops from Cardinal, Iroquois, Morrisburg, Brockville and Bath engaged in fire-building, out-door cooking, tent pitching, swimming, ball playing, and flagpole raising on a rock base, using guy ropes instead of digging a hole. Leaders present included District Scoutmaster George Lewis, of Morrisburg, District Commissioner Allan Thom, of Roebuck, District Coordinator Frank Bates, of Cardinal, and the Rev. E. Earle Eaton of Chesterville, who, in his capacity of District Public Relations representative, covered the event for the press, and conducted a "Scout Own" worship service on Sunday morning. Other features included a Saturday night camp-fire, and a "Sweep" thru the picnic grounds led by piper Boyne Lewis, of Prescott. St. John Ambulance Corps also were present.

Pretty Wedding at St. Peters Church



A pretty summer wedding took place at St. Peter's Lutheran Church, Williamsburg on Saturday, Sept. 8th at 11 a.m. when Carole Alma Mae, eldest daughter of Mr. and Mrs. William L. Whittekar became the bride of Lynn Gilroy, eldest son of Mr. and Mrs. Merle Graham.

The church was tastefully decorated for the occasion with baskets of mixed flowers.

The ceremony was performed by the Rev. John Boehmer. The wedding music was played by Mrs Grace Froats. Accompanying the soloist, Mrs. Carol Boehmer sang "We've only just Begun".

The bride looked radiant in a floor length empire styled gown, featuring a chapel length train, matching the skirt of suide troubadour. The bodice was made of chantilly lace with long full sleeves. Her elbow length veil of matching lace completed her costume. She carried a cascade bouquet of red roses and white mums accented with a white bow.

Miss Muriel Whittekar, sister of the bride was maid of honour, she was attired in a floor length green flowered nylon organza gown and the bridesmaids, Mrs. Janice Hansma and Mrs. Margaret Hackey, sisters of the groom wore identical gowns in yellow, all made on the same empire lines of the bride The maid of honour carried an elegant nosegay of white mums and green carnations with matching flowers in her hair. The bridesmaids carring nosegays of yellow and white with matching flowers adorning their hair.

The mother of the bride was attired in a floor length empire styled gown of blue polyester crepe with full length matching lace coat wearing a delicate blue and white carnation matching corsage, with matching flowers in her hair and white accessories.

The mother of the groom choose an aqua shade floor length gown of polyester made with matching lace insert and sleeves. Complimenting her gown was a delicate pink carnation corsage and white accessories.

Supporting the groom as best man was his brother-in-law, Abele Hansma. The ushers were James Graham, brother of the groom and Gerald Hachey, brother-in-law of the groom.

The reception immediately following the ceremony was held in the church hall, attended by about 80 guests from New Market, Burlington, Ottawa, Cornwall, Brockville, Athens, South Mountain, Winchester, Hulbert, Williamsburg, Iroquois, Maitland and surrounding areas.

After a honeymoon trip to the Lake Heads, Mr. and Mrs. Graham will reside at 30 Dewich Dr., Brockville.

The bride chose a pale yellow dress, accented with a coral carnation corsage and beige accessories, as her going-away outfit.

HELP NEEDED NOW BY C.N.I.B. FOR REHABILITATION

"September means readin', 'ritin' and 'rithmetic for blind children as well as for those who can see," said Mr. Gordon Thom, CNIB campaign convener for Morrisburg and district, "but for blind people there is a fourth R — Rehabilitation," he added.

"During September hundreds of blind children are returning to schools for the blind, while others are taking their places with children who can see, in the regular school system. Those who are totally blind or nearly so will learn to read Braille and during their lifetime will read Braille books and magazines and use this system of dots to correspond with their friends and to make personal notes and write down telephone numbers. Braille is to the blind person what the printed page is to the person who can see."

Adults who lose their sight can also learn to read Braille with the help of Rehabilitation teachers from the CNIB.

After they have learned Braille they can borrow books without charge from the CNIB library. The CNIB also publishes a magazine of general Canadian interest in Braille which is circulated free of charge.

The CNIB subsidizes the cost of special equipment for writing Braille — slates and styli — and the special paper needed to take the Braille dot. "It is difficult to imagine life without the printed page,"

"Under the sponsorship of the Dundas County Advisory Board of the CNIB, the appeal for funds in Morrisburg and district is under way. We sincerely hope that when the canvassers call they will be given generous welcome.

Please be prepared to receive your canvasser for the CNIB during the week of September 24, 1973 who will give you a written Official Receipt duly numbered for Income Tax Purposes.

Home and School Open House Mon.

An "open house" when parents will have the opportunity to meet with teachers and view the facilities at the Morrisburg Public School will be a feature of the initial meeting of the Morrisburg and District Home and School Association. This will be held on Monday, Sept. 24 at 8 p.m.

Also featured at tthe first meeting will be a speaker from Kingston who is a member of the Kingston area Home and School Council. He will tell of the aims and objectives of the Ontario Federation which has accomplished so much in the past.

The Morrisburg executive has planned several interesting meetings and it is through the support of the parents that these will prove successful. The local association is aiming to support the teachers and school in their endeavours for a wider educational experience for all students.

The following Morrisburg executive will welcome parents on Monday evening: Mrs. Grace Klugman, president; Stuart Peters, first vice-president; Mrs. Dallas Jarvis, second vice-president; Mrs Alice MacEwen, secretary; Mrs. Sylvia Westphal, treasurer; Mrs. Bonnie Jarvis, social convenor, and Mrs. Joan Findlay and Mrs. Val Howald, program chairmen.

MEETINGS ARE RESUMED BY SENIOR CITIZENS CLUB

After a two months suspension of meetings, the Morrisburg Senior Citizen's met for the 72-73 annual meeting on Friday, August 31st. The reports of the fiscal year were read, followed by the election of officers for the new fiscal year 73-74. Those elected to office were the following.

President, Edythe Manning, re-elected unamiously; 1st vice-president, Velma Casselman; 2nd vice-president, Gorden Mulholland; secretary, Gertrude Harvey; Asst-Secretary, Mary Van-Allen; Treasurer, Clyde Manning; Publicity, Lena Glover.

An entertainment committee is expected to be formed shortly.

Following the election of officers, the ne ceSwer;oywiua(5cIly cers, the new Secretary read the minutes of the last regular meeting held in July.

The first regular meeting of the 1973-74 fiscal year was held in the Senior Citizen's Club room in the Civic Center, on Friday evening Sept. 7th, Presided by Mrs. Manning. 37 members were in attendance. Discussions centered around the plans for the new kitchen sponsored by the New Horizons for Senior Citizens, a Federal grant project, of which the local Senior Citizens were given a grant of $3,000. The kitchen project is in the hands of Mr. Manning, and should be completed shortly. A bus trip, was discussed at this meeting, and after several suggestions as to the destination, the majority of the members decided on a trip to Saranac Lake. Other discussions of lesser importance were dispensed with, and although it was decided that a business meeting will be held only on the 1st Friday of each month the club rooms will be open as usual every Friday evening and Wednesday afternoons.

After the singing of "O Canada" the meeting was brought to a close and cards and refreshments followed.

On Friday evening, Sept. 14th a reception was held in the Sr. Citizens room for former Sec-Treas. John Foster, and Mrs. Foster.

Gordon Mulholland in a few well chosen words expressed on behalf of the Sr. Citizens group the appreciation and effort contributed by Mr. Foster during his term of office, following which the president, Mrs. Manning presented Mr. Foster with an initial engraved silver cigarette lighter, also Mrs. Velma Casselman presented Mrs. Foster with a gold Canada pin.

Mr. Foster in his usual pleasant way expressed thanks also on behalf of his wife for the gifts and good wishes.

The remainder of the evening was spent playing cards, followed by delicious refreshments consisting of coffee, cake and ice-cream.

AGRICULTURE TOPIC W. I. MEETING AT RIVERSIDE HEIGHTS

Topic for the September meeting was Agricuture and Canadian Industries.

Mrs. Cecil Dennison acted as convenor for Mrs. M. Duvall who was unable to be present. Mrs. Clare Nugent conducted the meeting in the absence of the president assisted by the secretary, Mrs. G. Wells. Roll Call: An industry that our grandmother didn't know.

Mrs. Cecil Dennison and Mrs. Graham Wells will take the leader's course for More Sewing with Knits. The card convenor, Mrs. G. Erratt reported sending five Get Well cards and five Sympathy cards and two gifts. Plans were made to piece a quilt to raise money. Some of the members offered to donate thread and material.

Mrs. Cecil Dennison showed coloured slides on various topics that were much enjoyed by all. Mrs. M. Cunningham won the ticket draw.

Next meeting will be convened by Mrs. Lloyd Eady. Members—please note it will be Tuesday, October 9th, because of Thanksgiving. Mrs. Nugent reported the Grade 8 Graduation at Riverside Heights a great success.

Collection for the bakeless bake sale was made and realized over $30. Donations from any member not present at the meeting would be appreciated. Mrs. Clark Burton supplied the birthday cake. Only birthday in September was Mrs. Lyle Schwerdtfeger. All members signed a note for Mrs. M. Duvall. Meeting was closed with a delicious lunch.

PLANS COMPLETED FOR TRADE AND HOME SHOW HERE

Final plans have been organized for Morrisburg's third annual Trade and Home Show to be held September 27, 28 and 29. Mrs. Edie Sprague, president, has announced that Morrisburg's Carnival Queen, Judy Gurnhill, will assist in drawing the lucky numbers for the cash draws on Thursday and Saturday evenings.

Advance tickets are now on sale at all local merchants. The prices remain the same at three tickets for $1.00 advance and fifty cents each at the door.

Booth spaces have been filled. Alex English of the Clothing Barn has donated his large exhibit space this year to the Morrisburg Figure Skating Club and the Old Timers' Hockey Team. The Old Timers' Team will sell booster buttons to promote this season's action. A feature of this booth will be an exhibit of hockey photographs from years gone by.

The Rothman's Caravan from Ottawa will be in the area all week promoting the show. Assisting on Sept. 24, 25 and 26th will be senior students from the Seaway District High School.

MORRISBURG NATIVE DIED SUDDENLY AT LANSDOWNE

Mrs. Fred MacDonald, the former Betty Gamble, a native of Morrisburg, died suddenly at her home in Lansdowne, Monday September 17th, of a heart attack.

Born at Morrisburg 47 years ago, she was a daughter of the late Alfred and Grace Gamble of this village, and she received her education at the local schools.

She was twice married — first to Sheman Mullin of Morrisburg, who predeceased her as a young man. Of that union, she leaves two daughters, Linda and Cheryl, now married and residing at Lansdowne. Some years later she married Fred MacDonald of Wolf Island, who survives. She leaves a son David, 11, and a daughter Trudy, 14, at Lansdowne.

Also surviving are a brother, Richard, of Cornwall, and four sisters: Mrs. Raymond McIntosh (Irene) in Western Ontario; Mrs. Gordon McIntosh (Joyce) at Winchester Springs; Mrs. Donald Hutt (Nettie) at Winchester, and Mrs. Shirley Eastman of Gananoque.

Funeral services were held at Lansdowne, Wednesday, September 19th.

Mrs. Wellwood Adam Addressed Institute

The September meeting of the Women's Institute was held with the president in the chair. Following the usual roll call, minutes and business, the meeting was turned over to the convenor, Mrs. J. H. Johnston. She read an article on "The Ten Commandments of Human Relations".

Mrs. Inda Beckstead read a most interesting paper on "What It Means To Be A Good Citizen". In it she said we often forget the little things which can make or break us in our personal lives such as a smile or a pleasant good morning which will go far in brightening a day for those whom we meet. It is so easy to find fault and hand out adverse criticism. We should be generous in our assessment of other people. Remember the words of our Lord who said "Judge not that ye be not judged". Also we should remember the Golden Rule "As ye would that men should do to you, do also to them."

In closing she reminded members of the Institute Creed "Oh Lord God, Let Us Not Forget To Be Kind".

Mrs. Johnson then called on The guest speaker, Mrs. Wellwood Adam. The subject of her talk was "Christian Citizenship and World Affairs.

Following is a synopsis, written by Mrs. Adam.

In spite of Christianity being about the smallest religion among World religions as far as numbers within it, is concerned, there are a few actual Christians apart from the nominal ones, in every race of people:. I should like to think that Morrisburg W.I. has its share of Christian citizens.

. . . Wanting to concentrate on Christian Citizenship further afield than Morrisburg, are we strong enough in numbers across the world to have any effect for good on national governments, the leaders, also our own in Canada? The Christmas holy festival will be upon us shortly, with its spiritual meaning being peace on earth good-will to its peoples. Peace everywhere Today, the world is SICK! Wars everywhere, either through constant manufacture of deadly weapons, or else politically, with constant strikes causing near paralysis to industry, inflation, unemployment etc etc. We have man-made pollution of the air and waters, and so it goes on. The true Christian citizen considers war of any ind is obsolete. He or she is in constant sympathy with the Christian principles of the U.N., is constantly seeking to be heard, constantly endeavours to elect the tried and proved men and women of good will, who will be relied upon to conduct their own and world affairs in high places for the benefit of others.

The Christian citizen is a powerful asset to any community, city or nation, where his or her voice is allowed to be heard in the Government chambers down to the Civic centres.

Mrs. Johnston read an article from the journal entitled "A Pearson Legacy". She thanked Mrs. Adam for her splendid talk and a small token to express our appreciation was given her.

A delicious lunch was served by Mrs. Johnston and her committee

YOURS SINCERELY

BY MRS. WELLWOOD ADAM

Some time ago, I wrote of the suddeness of death, and the awful shock it can give to those who are left behind. Even to others passing by, so to speak, it leaves a few thinking about the inevitability of the ending of the physical life.

The most recent passing, up to time of typing this article, was a man quite well known in Morrisburg, he was always to be seen pretty well every day of the year, in his dark blue over-alls, and with his cane — for he had suffered an amputation of one of his toes last winter.

He was determined not to become a cripple, not to lose the use of his legs, and so on many of the bitterly cold wintry mornings he limped painfully and bravely around.

He was, what I would call, an out-doors handy man. Many in Morrisburg employed him, from time to time, in shovelling away heavy drifts of snow from steps and pathways, or digging over flower beds and vegetable patches in the gardens in early Spring or late Fall. He was reliable in these matters. He would also mow lawns in the heat of the summer sun, too. A hard-working type of individual in his own way.

His death was sudden, and tragic indeed, but mercifully quick and I think he was spared all the physical pain which he could have suffered. This was a blessing indeed, for there is a lot of unnecessary physical pain being suffered across this world today.

My husband and I would stop and chat a few minutes with him when we saw him in the Mall, en or en route for the mail, most mornings. Summer and winter alike. It was the same morning of the same day we last spoke to him, that he died the same night. We paid our respect to him and his family where he was resting prior to the funeral — and I could not help noticing his hands, then, as I often done during his lifetime.

We can learn a lot about hands, if we take the trouble to consider them, sometimes. I suppose it depends on the way we use them, and how much care we want to give them. Some use their hands a great deal in the work-a-day world, and wear gloves, rubber or otherwise, especially in manual work, as I prefer to do. Others pay for professional care, taking even more pride than the majority do. Some of the jobs in and out of the house can be very hard on the hands if not covered, and can leave the scars of heavy toil on them, they become roughened, sometimes discoloured, sometimes quite brown and weather-worn by the frosts of winter or from the rays of the summer sun.

So it was when I saw our friend lying so peacefully, that I once more noticed his hands and for the last time. They looked so brown and weather-worn, as they had always done. They belonged to someone who was not afraid to work at some of the more lowly jobs, and poorer paid, in this life. His hands proved it.

Indeed, it takes all sorts to make up any community, doesn't it? And if each contributes his or her part to the well-being of that community, then that should be one of the main efforts in its life.

But whether we are odd-jobbers with little finances at any time, or whether we are of professional status, or even of the very wealthy group — none of us can escape this matter of death, when it comes, suddenly or otherwise. It is a sobering thought, indeed, and each of us needs to consider this matter from time to time, from every point of view.

And why should we? a few may ask. Well, to put it plaintly, death is not really the absolute end. — Most of the many world religions teach this, of course, but I have discovered that even the most irreligious and the so-called atheists admit, in their innermost secret thinking, that this is so!

As I said before, it is a sobering thought, indeed!

St. LAWRENCE COLLEGE
OF APPLIED ARTS AND TECHNOLOGY
CORNWALL CAMPUS (613) 933-6080
WINDMILL POINT CORNWALL, ONTARIO

EVENING COURSES IN MORRISBURG TO START SOON

Plans are in full progress to offer:

— SLIM AND TRIM	*A physical fitness program for women only*
— KEEP IN SHAPE	*A physical fitness program for men only*
— SEWING	*A basic course*
— SEWING	*An advanced course*
— ARTS & CRAFTS	
— CINE CLUB	
— WEAVING	

REGISTRATION: At the Civic Centre Friday, September 21st 7:00 - 9:00 p.m.

FEES: $15.00 per course

STARTING DATE: October 1, 1973



TODAY'S CHILD

BY HELEN ALLEN

THE TORONTO SUN SYNDICATE

Ask John what he is most interested in and the quick reply is electronics.

But that's not to the exclusion of everything else.

John, just turned 13, has a keen imagination which is reflected in his art work and essays at school. He is also interested in theatre where he shows real creativity.

A good-looking lad, John is Anglo-Saxon in descent. He has light brown hair, blue eyes and fair skin plus a few freckles.

John has been attending special education class and will probably go to vocational school in the future. He is a sensible, happy, confident student who works well and enjoys it. Only occasionally does he require a push.

Camping is one of John's pleasures. He is interested in most sports but not overly enthusiastic. Swimming is his favorite. He enjoys his association in Scouts.

John is accustomed to children and he gets on well with people of all ages. He needs a family where there are not many other children and where the mother and father are warm, encouraging people who will give him motivation to do his best without pressuring him. If the father has a bent for electronics, so much the better.

To inquire about adopting John, please write to Today's Child, Box 888, Station K, Toronto M4P 2H2. For general adoption information, please contact your local Children's Aid Society.



MORRISBURG INCORPORATED 1860

NOTICE

No one is permitted to dispose of solid or liquid waste material at the Morrisburg Sanitary Disposal area other than residents of the Village of Morrisburg.

Disposal for the residents will be permitted:

Tuesdays from 8 A.M. to 3 P.M.
Thursdays from 9 A.M. to 12 noon.
Fridays from 8 A.M. to 3 P.M.

Unauthorized persons entering the premises will be prosecuted. Please govern yourselves accordingly.

Signed: **C. A. VanALLEN, Superintendent**

37-8c.

MEMORIES OF THE OLD MORRISBURG

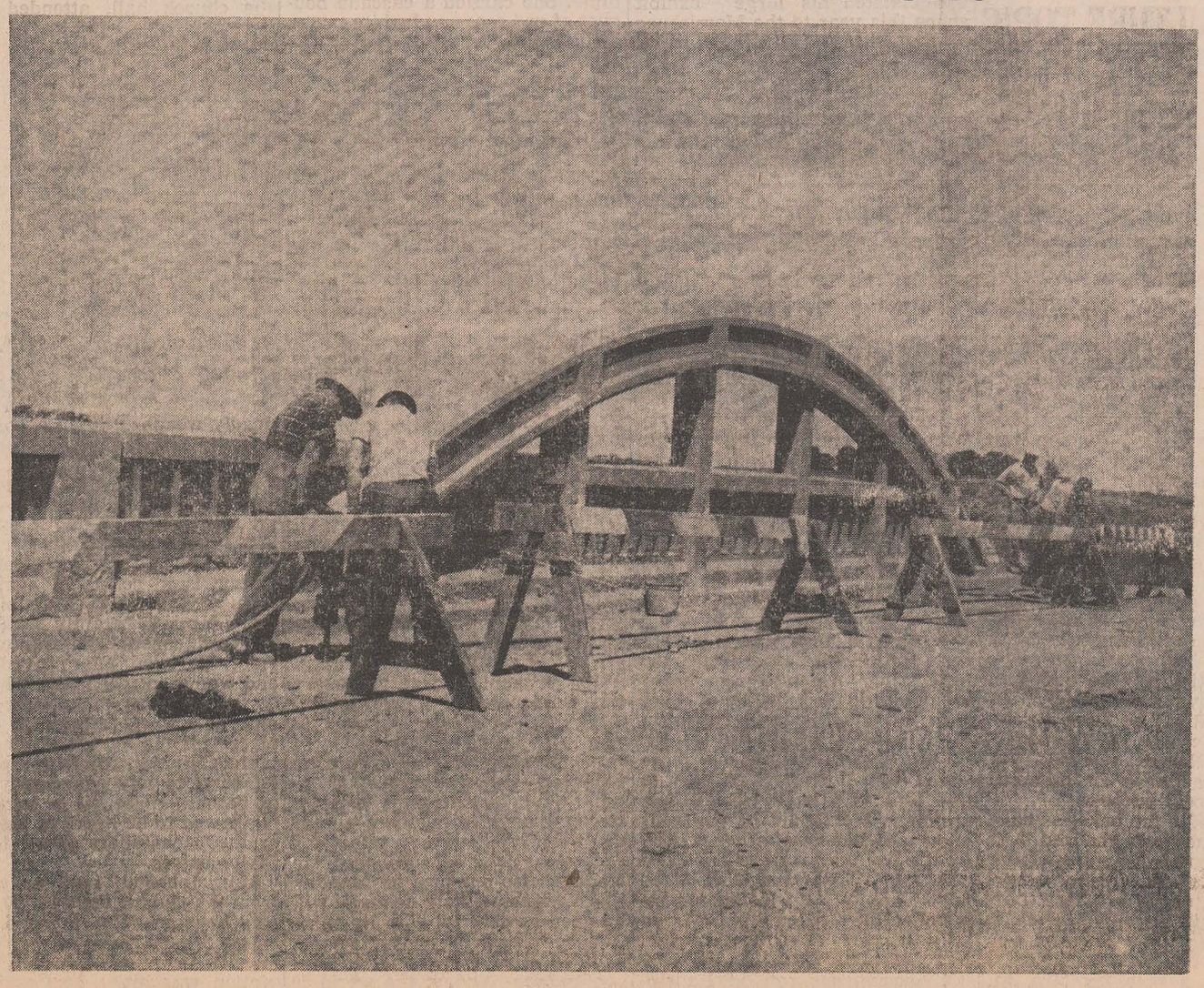

Our "old time" picture this week is another view of beautiful Broder Island, in the St. Lawrence River opposite Morrisburg a cool oasis for village residents during the hot summer days. The island, a federal park, was well maintained and a regular boat service was operated on weekends. Copies of this and other photos in this series may be obtained from the Smith Photo Service, Morrisburg, telephone 543-2873. In ordering prints of this week's picture, please specify negative no. 87.

MINISTRY OF REVENUE

THE ASSESSMENT ACT, R.S.O. 1970, Section 40 (5)

NOTICE OF ASSESSMENT

FOR PURPOSES OF TAXATION IN THE YEAR 1974

To the owners and tenants of properties located in the United Counties of Stormont, Dundas, Glengarry and the United Counties of Prescott and Russell.

(a) the last date for appealing assessment — October 31st, 1973.

(b) the 1970 assessment roll, as updated, may be examined at your local municipal office or may be discussed with the Assessment Commissioner or an assessor in this office during regular hours.

Cornwall Regional Assement Office
132 Second Street East
Cornwall, Ontario

The 2nd FORTY

Gay Divorcee
Dear Margaret Brookfield:

A young divorcee recently moved into our apartment building, a few doors down the hall. I work nights as a waitress. On a number of occasions, I've seen neighborhood men leave her apartment when I got in late. This wouldn't bother me except that this woman has knocked on our door to ask my husband's help when a window was stuck or a faucet leaking. Should I tell my husband that the next time he goes over to fix her washer, I'm going to cook his goose? M.O.

Dear M.O.:

The next time this woman has a domestic problem, tell her to call the super. If, however, your husband decides to help her, go along with him. After chaperoning him a couple of times, you'll cook her goose.

Weekend Cottage
Dear Margaret Brookfield:

We have been friends with a couple — I'll call them John and Jane — since our high school days. John is now cheating on his wife. I discovered this when he asked my husband to loan him the key to our vacation cottage. We had an argument about this. I say if we are Jane's friend, we should refuse John's request. My husband says it's none of our business. Would you settle this? H.S.

Dear H.S.

As friends of Jane you have every right to tell John you want no part of his plans to cheat on his wife. His behavior is his business, but complying with his request not only demands you and your husband, but also your friendship and loyalty to Jane.

Envious Woman
Dear Margaret Brookfield:

I have a good friend I like very much, but she drives me up the wall. No matter what I get, she runs out to buy the same item, whether it's a dress, a lamp or an end table. I'm tired of her copycat ways. How can I tell her? J. F.

Dear J.F.:

Either the woman is insecure or she admires your taste. Next time you buy a new item, try telling her in a joking manner not to duplicate it as imitation destroys your sense of individuality. If that fails, relax and take her follow-the-leader ways as a compliment.

MORRISBURG
OCTOBERFEST
MORRISBURG COMMUNITY CENTRE
SATURDAY, SEPTEMBER 22
9 p.m. to 1 a.m.
MUSIC BY
HANS STUMPF'S BAVARIAN BRASS BAND
OF EXPO 67
Advance Tickets Available from Lions or Firemen
ADMISSION: $3.00
(includes German supper)
— SPONSORED BY —
MORRISBURG FIREMEN AND LIONS CLUB

Pre
Fall & Winter Sale
ALL CLOTHING REDUCED 10% TO 50%
AT "THE BARN" UNTIL SEPT 30th

A FREE TICKET
will be given just for dropping in to browse around "The Barn" — on any Ladies' or Men's Coat or Jacket in stock — to the value of fifty dollars. Ladies' Coat or Jacket to Size 20 — Men's Jacket to Size 46.



Now is the Right Time to select a Gown or Pant Suit for the Fall Dances and Winter Occasions!

OUR LAY-AWAY PLAN
FOR WINTER COATS AND JACKETS
STILL APPLIES UNTIL OCTOBER 1st

In "The Fillies Pasture" you will find Beautiful Gowns, Dresses, Pant Suits, Coats and Jackets.

Have you checked the new "Pant Stall" — The Barn has over 2,000 pairs of Pants, Jeans, Flares Baggies at all times.

It pays to buy Brand Name Merchandise with a 100% Guarantee — such as G.W.G., B.V.D. and the newest thing in jackets by Danfred —
TRY ON "THE GRIZZLY" JACKET

In Women's Wear we have Coats by Posluns and Lady Utex; and over 30 different styles of Sweaters to choose from. Pullovers, turtle necks. The Bomber. Vests and Cardigans with the Fisherman Shawl Collar.

ALTERATIONS EXTRA DURING THE SALE

The Clothing Barn
On Hwy. 31 - Two miles North of Morrisburg — TEL. 543-2744
STORE HOURS: CLOSED ALL DAY MONDAY — OPEN Tues., Wed., Thurs. 9 to 8; Friday 9 to 9; Saturday 9 to 6; Sunday 10 to 4
CHARGEX ACCEPTED

NOW HEAR THIS

Pain, despair and death are explored in The Friends by British playwright Arnold Weskner on CBC Tuesday Night, September 25 The play was staged in Sweden London and at Ontario's Stratford Festival in 1970. The radio adaptation features a stellar cast, with Frances Hyland in the pivotal role of Esther, who is dying of leukemia, and as her friends, Gordon Pinsent, Ted Follows, Cec Linder, Henry Ramer, Vivian Reis and Lynne Gorman.

Listeners to CBC Stage, Sept. 22 may wonder if a group of berserk CBC employees have seized a studio to do subversive broadcasts! Rehearsal, by Newfoundland writer Bill Gough, is an audio farce, an amalgam of Kafka and Victorian pastiche. For your information, the studio is in Halifax, and the producer is John Douglas.

CBW Winnipeg and CBX Edmonton both celebrated 25th anniversaries this month.

When Ontario poet Al Purdy visited South Africa last winter, Anthology commissioned him to bring back some new poems based on his experiences. They'll be read by John Scott on Saturday, Sept. 22; commentary is by Purdy himself.

On Themes and Variations, on Thursday, September 27, Bill Bessey, supervisor of broadcast recordings, and Dirk Keetbaas, coordinator of serious music recordings, talk about the Canadian Collection. The Collection is comprised of CBC broadcast recordings now available for public sale. Recordings from the Collection are featured, and several artists discuss their reactions to their discs being included.

CBC has also released three recordings by well-known Canadian poets introducing and reading their own works: Gwendolyn MacEwen (Open Secret); Alden Nowlan (Maritimes); and Al Purdy (Ontario). For further information on how to obtain these recordings write Learning Systems, CBC, Box 00, Station 'A', Toronto M5W 1E6.

Sunday, September 23, The Entertainers salutes Stephen Sondheim with excerpts from the recent Carnegie Hall concert featuring his music and lyrics from such hits as West Side Story; Gypsy; A Funny Thing Happened on the Way to the Forum; Follies; Company; A Little Night Music.

DENTAL TOPICS

Supplied by The Canadian Dental Association

ACID TEAMS WITH FLUORIDE TO FIGHT DECAY

Children's teeth have been treated with phosphoric acid in a study that showed a big jump in decay resistance.

A diluted solution of the acid was applied to the teeth of 200 children in a nonfluoridated urban community, before the dentist applied the fluoride "bath."

It was found that the acid increased fluoride retention by tooth enamel. The diluted acid mildly demineralized the enamel, but stepped up the potential of the enamel for remineralization — building up a stronger suit of armour when fluoride is applied.

In the test, the children aged from 7 to 16 years, showed 32 per cent fewer cavities.

Research has been underway for years to make the teeth take on and keep more of the decay fighting fluoride when applied in dental offices and schools by dental teams.

Without the acid treatment, much of the fluoride is washed away during the first 24 hours, other studies have shown.

MONTHLY MEETING HELD BY MUTUAL AID GROUP

The Stormont, Dundas and Glengarry Mutual Fire Aid Association held their by-monthly meeting at Newington, on Sept. 10 with 60 members who represented 15 Fire departments throughout the Unite Counties.

Chief Clifford Rombough of Newington, welcomed the members on behalf of the Osnabrook Township Council, and stated that in all his experience with the system of Mutual Fire Aid, the cooperation received at a fire in the Village of Avonmore on Aug. 20 with regards to man power and equipment was greatly appreciated .

The minutes of the last regular and annual meeting which was held at Cornwall on June 18, was read by the Secretary, Chief 'Gib' Raistrick which were approved on a motion by Chief Lawrence Hebert and seconded by Benice MacIntre of Avonmore.

Bills, Accounts and the Financial report submitted by the treasurer, Richard McDermid, were excepted on a motion by Melvin Waldroff and Chief Charbonneau of Alexandria.

Correspondance, read by the Secretary were adopted as read, to be placed on file on a motion by Garry Wert of Newington and seconded by Donald MacDonald of St. Andrews.

On Committee reports, Chief Merton Cassey of Maxville reported that the annual soft ball tournament at Crysler was a great success this year and the winning teams were: Winchester and South Mountain. John Benoit of Crysler wished to thank all of the departments that took part in this event.

Chief 'Gib' Raistrick advised that during the past two months he had no reports with regards to the Welfare Committee and mentioned that any calls would be answered immediately if he or the President were contacted.

Chief Lou Carriere of Cornwall reported for both the Membership Committee and Fire Prevention, in which he stated that the interest taken by the group from Apple Hill in Fire protection and attendance at our regular meetings were greatly appreciated and that the Association would greatly assist them in their re-organization program if needed. He also mentioned that the Lancaster Fire department members were considering their application to our Association. He also praised the United Counties Council for their financial assistance to our cause and the progress we have made with our fire escape plans and the interest taken by the general public.

The annual banquet and dance program under the chairman, John Benoit of Crysler was given in which the members were advised that this would be held in Cornwall on Octiber 20th and the disposal of tickets to this event was in Cornwall on October 20th and the disposal of tickets to this event was divided out in the following order: Allan McIntre for— St. Andrews, Finch, Avonmore, Apple Hill and Moose Creek. Albert Evans for — Cornwall, U.C.V. Long Sault, Ingleside, Newington and Morrisburg. Claud Cousineau for — Iroquois, South Mountain, Williamsburg, Winchester and Morewood. John Benoit for —Glen Walter, Lancaster, Martintown, Williamstown and Crysler. The Chairman then made a request that all of the annual trophies be brought to the Cornwall Fire Department, not later than October 6th.

The point system Chairman, Perry Tinkus gave his report on attendance and advised that at the next regular meeting he would be prepared to submit his final report on the standing of each department involved.

Under the order of new business Fire Services Officer, Maurice Roussey suggested the possibility of having the running cards revised or examined more often and after some lengthy discussion, Chief Lou Carriere advised that he would forward blank copies out to each department in which each Chief could keep him informed with regards to any changes in man power and equipment. On a motion by James Graham of Alexandria and seconded by—Claud Causineau of Morewood, that the Secretary involve this in the monthly Agenda.

The Secretary was advised that the next regular meeting had been excepted by St Andrew's for October 15th at the Fire Department headquarters.

The guest speaker, Maurice Roussey of the Ontario Fire Marshals Office spoke highly of the Association's actions in an attempt to promote a communication system and offered his full co-operation. He quoted other Counties which were established and the operating system used in cases of emergency. He also advised that in the past the Ontario Fire Marshals office had conducted a survey of the three united Counties with regards to this subject and further stated that radio communication was one of the things which was long over-due. Chief Lou Carriere of Cornwall, and County Co-ordinator, also spoke on this subject and advised that a special Committee was being selected from the Association, along with members of the Ontario Fire Marshals Office and other district officials. Chief Carriere then conducted a question and answer period with regards to thetype of equipment that would possibly be required. President, Chief John Miller of Avonmore, thanked the two speakers for their very kind information on behalf of the Association.

Following the above address, 2 drawings for door prizes which were — sponsored by the Newington Fire department was conducted and the winning awards were presented to, Adelard Allair of Moose-Creek and Claud Cousineau of Morewood.

The meeting adjourned on a motion by Chief Merton Cassey of Maxville and seconded by Garry Wert of Newington.

Lunch and refreshments were served by the Newington Fire Department.

HEALTH FOR ALL

STOP TOPPING OFF

There are all kinds of ways to fight air pollution. Reduce the lead in gasoline. Restrict the number of cars allowed in the cities. Increase public transportation and bikeways. And stop "topping off."

How often does the attendant add more gas to your tank after the automatic pump has shut off? When he does, he is topping off your tank. And the California Air Resources Board says this practice sends considerable spurts of hydrocarbon pollution into the air.

Now the Lung Association of San Diego-Imperial Counties in California is distributing cards for motorists to display to service attendants. The card says, "Don't Top Off My Tank." Stickers could be put right on the cover of the tank itself. It's a simple, effective and no-cost way to reduce air pollution. It could even save money for the motorist, since topping off all too often ends in spilled gasoline.

Lung associations across the country are concerned about topping off and all other practises that contribute to more air pollution. Some associations have cosponsored auto emission and engine diagnostic clinics. Others have organized young people and other groups to report violations of antipollution laws. Still others have disseminated information about setting up regional transit systems of electric trolleys and buses run by liquid natural gas.

Car exhaust is the chief source of air pollution, but pollution comes from many different sources, including power plants, industrial activity, and incinerators. Cleaning up our air is a complicated business. But simple acts such as stopping "topping off" can help. To join the fight against air pollution, contact your lung association. It's a matter of life and breath.

NEW METHOD OF RECORDING CROP PRODUCTION

A new twist will be the display of a crop diary, a simplified method of recording crop production problems. The Agronomy Section says this type of record can be useful to farmers in solving future production problems.

As well, the visitor will be able to see dairy and beef cattle, pigs, ducks and pheasants used in the College's research programs. The main thrust of animal research over the past year has been in nutrition, health and feeding.

Besides tours of the crop area (about 290 acres have been planted this year) the Agronomy Section will be featuring the research story on rapeseed and faba beans.

The latter is a high protein source, as yet unproven as a viable crop for Eastern Ontario. It is especially suitable for dairy cattle.

The College has a large campus ideal for family picnicking. Refreshments will be available.

FOR AREA CORN GROWERS

RAINFALL AND HEAT UNIT REPORTS

	South Mountain	Chesterville	Morrisburg
Rainfall last week	.09	.12	.13
Accumulation to date	17.68	17.76	18.45
Heat Units last week	102	101	108
Accumulation to date	2895	2897	2823

LOCAL and GENERAL

Visitors during the week end of Mr. and Mrs. Gordon Mulholland were Mr. and Mrs. Earl Mulholland, Mrs. Margaret Powell, Ottawa, and Mrs. Wilma Bowden, Cardinal.

St. Paul's United Church, Cornwall, is sponsoring a Scottish Concert to be held at C.C.V.S. Auditorium on October 3rd at 8:00 p. m. This group, direct from Scotland, features Dennis Clancy and Arthur Spink of Pig and Whistle fame, as well as Joe Gordon, Sally Logan and others.

A miscellaneous shower and mixed stag was held on Saturday September 15, in the Legion Hall for Miss Gwen Rice and Douglas Phalen, in honour of their forthcoming marriage. They received many lovely gifts, as well as a purse of money. Approximately 100 guests enjoyed an evening of dancing and refreshments.

The workrooms of the Morrisburg and District Branch of the Canadian Red Cross Society are now open every Tuesday. All citizens and anyone interested in sewing, knitting or quilting are invited to come to the workrooms any Tuesday afternoon. Your assistance and help in connection with the Red Cross work is very much needed.

The United Counties Bookmobile will be at the following locations in this area next week: Tuesday, Sept. 25, Maple Ridge 10:00 to 12:00; Inkerman 1:30 to 3:00; Hallville 3:15 to 3:30; Mountain 3:45 to 4:15. Wednesday, Sept. 26, Williamsburg C. 2:00 to 2:30; Osnabruck Centre 3:30 to 4:00.

FORTHCOMING MARRIAGE

Mr. and Mrs. Edwin Rice are pleased to announce the forthcoming marriage of their only dawghter, Gwen, to Douglas Phalen, formerly of Kingston, on Saturday, October 20th at 3:30 p.m. in St. James Anglican Church, Morrisburg.

CONSIGNMENT AUCTION SALE

The undersigned will offer for sale by public auction **at the premises of Van Allen's Auction Services, Just West of Iroquois on No. 2 Highway on**

MONDAY, SEPTEMBER 1973

at 6:45 p.m.

2 refrigerators; gas stove; electric stoves; oil burner; chrome kitchen set, like new; washing machine; dresser with mirror; chests of drawers; antique dresser good condition; corner cupboard; coffee table; end tables; antique wicker rocker; antique arm chair; bed room set, 3 piece; chesterfield and chair; press back chair; guitar amplifier, working condition; typewriter; set of Encyclopedias and other books; carpet 12x15 one Runner, like new; organ, med. size, good condition; wicker planter; TVs, 2 consols, 1 table model; piano stool; pictures and frames; record players; child's vanity and stool; several pieces of good silver dishes; beds; skiis and poles; snow shoes; venetian blinds; electric knife, Philips; bicycle exerciser; blanket box; tricycles; wall lamps; table lamps; floor lamps; child's chrome rocker; kitchen stool; smokers; sewing machine; several salts and peppers; silverware chest; electrical appliances of all kinds; old insolators; cameras; Coleman lantern; log chains; electric drill kit; misc. tools; quantity of good dishes and many other articles too numerous to mention.

In case of bad weather, sale wil be held indoors. Refreshments served.

RALPH VAN ALLEN, Auctioneer
652-4533

WILLIAMSBURG

Mrs. J.G. Woods accompanied Mr. and Mrs. Byron Wooltorton and Eric John to London recently While there, they were guests at the Cox-Brown wedding.

Mr. and Mrs. Byron Wooltorton and Eric John spent Sunday with their mother, Mrs. J. G. Woods on Sunday. Eric John remained to spend a week with his grandmother.

Dr. and Mrs. Ronald Casselman of Toronto spent a day with Mr. and Mrs. Claude Casselman.

Mrs. Jean O'Byrne who has been the guest of Mr. and Mrs. Frank Whittle for the past six weeks, has returned to her home in Surrey, B.C. While here she visited other cousins in the area and in Cornwall, Winchester and Chesterville. Mrs. O'Byre was born in Chesterville. Her parents were the late Mr. and Mrs. A.C. Garron, there were one of the last to operate the Dr. Anderson Sanitarium at Winchester Springs. A son, Blake, passed away over 15 years ago in Moose Jaw, Sask.

Mrs. Eva McIntosh of Winchester, Mrs. Aden Casselman and Mrs. Donald Hess visited Mr. and Mrs. Arnold Montgomery at Gananoque recently.

When PLANNIN' A NEW HOME
PLANNIN' A NEW COTTAGE
PLANNIN' A RENOVATION
PLANNIN' SEE LANNIN
H. S. Lannin Ltd.
GENERAL CONTRACTORS
PHONE 774-2637 WINCHESTER, ONT.

BEAUTY QUEEN TO BE SELECTED FOR EASTERN ONTARIO

A Miss Eastern Ontario Beauty Pageant which will launch its winner in search of the Miss Canada title will be held in Cornwall, October 6th, at General Vanier High School.

The pageant will be sponsored by Cornwall Chamber of Commerce and the Cornwall Jaycees.

The winner who will be crowned by Gillian Regehr, reigning Miss Canada, will represent the counties of Stormont, Dundas and Glengarry and Prescott.

The pageant will be a two day affair with a ball at the New Park way Hotel on Friday, October 5th, preceeding the crowning on Saturday.

Contestants must be 18 to 25 years, have completed a minimum of four years of secondary school and never have been married. They must display a talent or give a two minute talk on the career they wish to pursue.

Sid Spargo, regional pageant director said the winner will not only enter the Miss Canada Pageant in November, but will receive prizes worth hundreds of dollars.

Entries are being received by the Cornwall Chamber of Commerce. Closing date for entries is October 1st, 1973.

MEETING OF CLERGY AT WINCHESTER

Members of the Morrisburg and District Ministerial Association met at the Wesleyan Church parsonage in Winchester Monday mor ning as guests of the Rev. C.M.A. Jackson, ministerial host. The Rev E. Earle Eaton of Chesterville, Program Chairman, presided. The Rev. Wellwood A. Adam of Morris burg, Secretary-Treasurer, gave reports and read minutes from the last meeting.

Feature of the morning was an address by the Rev. Enos Brubacher of Eganville, Admiral of the Fleet and National Director, Mariners With Christ. The Admiral, who was introduced by Mr. Eaton, Captain of Chesterville Harbor of the Mariners, told of the nation-wide activities of the order, including erection of highway Gospel signs, distribution of Christian literature, and holding of worship and praise services and conferences. Participants in a discussion that followed the presentation included the Rev. Thomas E. Boyd of Morrisburg, R.T. Benson of Newington, Mansell Atkinson of Inkerman and Leslie D. Joyce of Brinston. Mr. Brubacher was an overnight guest of the Rev. E. Earle Eaton at Chesterville.

SEPT. MEETING OF HOSP. AUXILIARY

September meeting of the Winchester Hospital Auxiliary met in the committee room with 32 ladies present representing 8 units.

In the absence of Mrs. F. Cass, Auxiliary president, Mrs. Jessie Summers presided. After a recess of summer holidays everyone is looking forward to the continuation of the Auxiliary work.

Mrs. Legris and Mr. Stel, both gave very informative reports. Mr Stel reminded them of the Blood Clinic to be held there on September 24 and posters were asked to be placed in prominent places. He also remarked that the out-patient department has a heavy load having taken care of 4,460 patients during the month of August.

Fall meeting of District No. 9 to be held at Pembroke on Oct. 10. The annual meeting of the Auxiliary to be held on October 11 at 2 p.m., a good attendance of members is requested.

The annual meeting of OHA and HAA of Ontario to be held at the Royal York late in October.

The teenage volunteers contributed a total of 1,444 hours during the holiday time, this received a hardy applause from all.

Metcalfe Unit had their cookbooks on display in aid of their contribution to the Auxiliary.

MUNICIPALITIES GET MORE REVENUE FROM MA BELL

Some 825 Communities in Ontario will receive 1973 revenue increases of varying degree through the new Ontario Government Formulae which increases Bell Canada's Gross Receipt Taxes by 52 per cent to 31.6 Million Dollars in 1973.

Ken Menard, Cornwall Manager advised to-day that 22 Municipalities in Morrisburg and District will receive increases totalling $242,369 under the new formulae. Municipal Officials in the Communities involved have been informed of their respective increases.

Some examples of the increases are:

Municipality	Increase
Morrisburg	$4,260
Winchester	$5,213
Osnabruck Township	$8,680
Williamsburg Township	$5,316
Matilda Township	$4,471

Gross receipts taxes are a unique form of Municipal Tax levied against Telephone and Telepraph Companies in Ontario Communities. These utilities pay the tax in addition to real estate and Business taxes paid by all Businesses.

Under the former system, Bell paid to each Community in which it operated a tax calculated by applying the local mill rate to the Gross Receipts taken in by the Company.

The new Legislation calls for the tax to be computed by calculating the number of Phones Bell has in service in a community at each year's end, multiplying the total by five percent of the Company's Gross receipts in Ontario, and then dividing this by the total num ber of Phones Bell has in Ontario

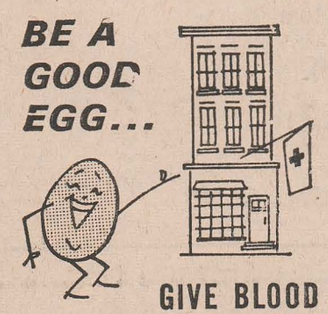

GIVE BLOOD FOR GOODNESS SAKE.

AREA SPORTS

Brockville Commercial Stars totok a 3-0 yead in their best of 7 Dundas League finals with a 1-0 win Wednesday night in Williamsburg. Roger Hodgkinson hurled a 1 hitter (a double to Belanger in the 4th) 1 error, struck out 10. Big Doug Casselman had a 4 hitter, 1 error, 2 walks and 10 strike-outs. Stars had 4 stranded on base, Pioneers had 1.

In the 4th inning, with 1 out, Ellis gained second on an overthrow moved to third when Hodgkinson drew an intentional walk. Roy Pyke singled up left centre to drive Ellis in for the winning run.

The second game of the best of 7 league finals was played in the rain Monday night in Brockville, with the hometown Stars winning 7-3 to take a 2-0 lead in the series.

Roger Hodgkinson took the win with a 7 hitter, walked 3 a n d struck out 12. Gerry Belanger took the loss with an 11 hitter, 6 errors, 1 walk, 1 hit batter and 7 strike outs. Pioneers had 5 stranded on base, Stars had 7. Pioneers got 1 run in the 5th, 1 in the 6th and 1 in the 7th (a homer by Gerry Morrell); Stars got 3 in the first, 1 in the 4th and 2 in the 5th and 1 in the 6th. Did you ever try to play ball in the freezing, blowing rain? Even some of the people from Brockville said the game should have been called.

Brockville Commercial Stars took a 1-0 lead in the best of 7 Dundas League Finals, with a 4-3 win over Williamsburg-Brinston Pioneers in Williamsburg Friday night — but it took them 10 innings to do it.

Pioneers grabbed a 1-0 lead in the 2nd inning when Berry Belanger scored after a single to right field. In the 4th, Big Doug Drew a walk and Bill Hogaboam homered over the right field fence. In the 5th inning, Don Snider narrowed the Pioneers lead to 3-1. He doubled up center and scored on Jim Forrests single down the right field line. In the 6th Lyle Ellis gained second base on a bunt and an overthrow and then scored when Hodgkinson singled to center field. Top of the 9th, Stars tied the game when John Nightingale hit to shortstop who got his knee in the road. Nightingale scored on Don Fenn's single to left field. In the 10th Gary Bates single, moved to second on a sacrifice and scored on an attempted rundown.

Roger Hodgkinson hurled a 9 hitter, 1 error, 4 walks and 15 strike outs. Big Doug Casselman had 12 hits, 4 errors, 1 walk and 13 strike outs. Stars had 9 left on base, Pioneers had 8.

THE LOYALIST HOTEL
HIGHWAYS 31 AND 2 — MORRISBURG, ONT.
FEATURING
"BOBBY BROWN"
WEDNESDAY, THURSDAY, FRIDAY.
SAT. AFTERNOON AND SAT. NIGHT
FULLY LICENSED DINING ROOM

PUBLIC NOTICE

AFTER 14 YEARS, ALLISON IMPORT SHOPPE IS GOING OUT OF BUSINESS. Our building and fixtures have been sold, and we must vacate as soon as possible.

MR. AND MRS. TREVOR ALLISON started Allison Import Shoppe 14 years ago when Morrisburg Shopping Centre first opened in 1959. Since then we have enjoyed doing business with a large following of customers in this area.

As you know, over the years we have carried only the best names in high quality merchandise. This is the merchandise we are selling. THERE HAS BEEN NO SPECIAL SALE MERCHANDISE WHATEVER BROUGHT IN FOR THIS SALE!

WE HAVE A LIMITED TIME in which to vacate, so you can be sure the merchandise is priced sell. SOME OF IT HAS BEEN REDUCED 50%. SOME EVEN MORE.

SO COME EARLY AND MAKE YOUR SELECTION while you have a wide range to choose from. Take advantage of the best bargains in this area for many a year.

The Churches

MASS HOURS AT ST. MARY'S CHURCH
MORRISBURG
SATURDAY — 7:30 P.M.
SUNDAY — 8 A.M. & 11 A.M.
IROQUOIS
ST. CECILIA'S CHURCH
SUNDAY — 9:30 A.M.

THE UNITED CHURCH OF CANADA
Lakeshore Drive Church
Morrisburg, Ontario
REV. G. BRUCE, B.A., Minister
Mrs. J. Graham
Director of Music
Sunday, September 23rd, 1973—
10:45 a.m.—Sunday School.
11:00 a.m.—Morning Worship.

ST. JAMES ANGLICAN CHURCH
Rev. C. W. Earle, L.Th., Rector
TRINITY IV, Sept. 23/73—
St. James, Morrisburg—
HARVEST SERVICES
8:00 a.m.—Holy Communion.
9:45 a.m.—NO Sunday School.
11:00 a.m.—Hamily Harvest Communion.
Holy Trinity, Riverside—
9:30 a.m.—Holy Communion.

ST. LAWRENCE EVAN. LUTHERAN PARISH
TRINITY IV, Sept. 23/73—
St. John's—
9:30 a.m.—Service and S.S.
Mr. Lloyd Barkley.
St. Jaul's—
10:45 a.m.—Service and S.S.
Mr. Lloyd Barkley.
HARVEST THANKSGIVING REFLECTIONS

THE PRESBYTERIAN CHURCH IN CANADA
KNOX CHURCH, MORRISBURG
Rev. T. H. Boyd, B.Sc., B.D.
Mrs. J. DeGray, Organist
Sunday, September 23rd, 1973—
There will be no morning service on September 23rd. The congregation will join with Dunbar Presbyterian Church in the celebration of the 100th Anniversary of the erection of the church building at Dunbar. Services at 11 a. m. and 8 p.m.
Sunday School as usual at Knox at 9:45 a.m.

ATTEND THE CHURCH OF YOUR CHOICE THIS SUNDAY!

RECENT BIRTHS AT THE WINCHESTER MEMORIAL HOSPITAL

September 11, 1973 to Mr. and Mrs. Thomas Sullivan, Finch. A daughter.

September 12, 1973 to Mr. and Mrs. Lloyd Garlough, Ingleside. A daughter.

September 12, 1973 to Mr. and Mrs. Paul Theos, Winchester. A daughter.

September 14, 1973 to Mr. and Mrs. Gary Bouck, Iroquois RR2. A daughter.

September 16, 1973 to Mr. and Mrs. Leonard Strong, Chesterville RR3. A son.

September 16, 1973 to Mr. and Mrs. Hendrik Buter, Winchester. A daughter.

Seaway High School News

Ontario Athletic Leadership Camp

I represented our school at the O.A.L.C. for boys this year. At Lake Couchiching, August 2-15, we were offered almost every sport from lacrosse to wrestling. Each day was divided into five periods for the five sports we had elected to take. At ngiht we had elected to take. At night we had tournaments organized by ourselves, special topics, and finally section meetings. It was through these the councillors stresed leadership and good sportmanship. We were taught how to set up and run tournaments, to treat injuries and other valuable things pertaining to sport. Even though it was the toughest two weeks I have ever spent, I will never regret going.

—Edward Rooney

This year I was fortunate in being asked to attend the O.A.L.C. for girls at Lake Couchiching. The camp lasted two weeks, and was an experience I shall never forget. Many friends were made, along with hard work. The camp was rewarding and enjoyed by all.

—Carol Devaul

Soccer:

The first practice of the year for Senior and Junior soccer was successful for Juniors, but not so for Seniors. There were about 35 players out. The first game will be against Brockville Wednesday, September 19.

Social Committee:

There is an 'initiation' dance September 21st featuring FIST, a group from Ottawa, for the students of Seaway. For those in grade 9, the admission will be reduced to $1.25 for males and females wearing ties; for those in grade 9 not wearing ties and for all other students the cost will be $1.50 per person and $2.75 per couple.

—Sharon Berry

This past summer the Canadian Council of Christians and Jews (CCCJ) sponsored an English - French Student Exchange, which was open to any Canadian student between the ages of 14 and 18 years studying French.

The following Seaway students participated in the Exchange: — Sheree Barclay, with Monic Cyr from Newport, Gaspe; Cathy Smail, with Helene Melnick from Mistassini, Lac St. Jean; Jo-anne Zandbergen with Jo-hanne Becu from Newport, Gaspe; Bill Byker, with Andre Lavasseur from Mauterive, Quebec.

Our students lived at the homes of their French counterparts for two weeks, following which the French students returned home with them for two weeks in our area.

Some of the comments we have heard are: "Even though my partner and I were poorly matched, I had a lot of fun."

"I learned a lot of French and also their way of living."

"This was also a vacation for me, as well as a time to learn French."

"Two weeks was a long time to be in a French community with only French people."

"My French improved a great deal. The family I stayed with was very nice in helping me with any problems in understanding the language. I would like to participate again next year."

All in all, I think that this proved to be a very good exchange.

Bill Byker

AREA LIONS CLUBS PURCHASE EQUIPMENT FOR CIVIC HOSPITAL

This past year the Lions Clubs of District A-4 which include 44 individual clubs throughout Eastern Ontario and Western Quebec donated $28,000.00 to purchase an Argon Laser Photocoagulator for the Ottawa Civic Hospital. This machine first became available to use in treatment of eye diseases in 1970 and already medical researchers are lauding its usefulness in conserving sight.

The machine makes use of an old principal that light can burn. As children most of us can remember burning a hole in a piece of paper with the light from the sun properly focused through a magnifying glass. This machine contains a very bright green light within its works and through a set of mirrors, shutters and lenses the light is directed at disease in the eye under microscopic control by the Eye Surgeon. As the surgeon directs the light from the machine, burns of microscopic size take place in the retina of the patient's eye at the back. The retina is like the film in a camera. One might shudder to hear of burns being placed in an eye but these are of such miniscule size that there is no awareness by the patient of any discomfort during the treatment in which as many as five or six hundred such burns may have been placed.

The Argon Laser Photocoagulator is best adapted to use in the treatment of blood vessel disease in the retina as so often occur in patients with diabetes, high blood pressure and atherosclerosis These diseases can in some patients lead to blindness when the abnormal blood vessels break causing hemorrhages or crack allowing an ooze of plasma outside their walls. The Argon Laser light is then employed to either completely destroy the abnormal vessels or merely cauterize the oozing segments thereby preventing or correcting these complications. The same machine has been of some value in improving vision in patients who have degenerative disease of the macula or central retina which is the minute part of the eye we use for reading vision and other fine detail.

The Surgeons (Ophthalmologists who use this machine are quick to report that it is not a panacea. Many patients unfortunately are seen so late in their disease that little can be done and the doctors point to the continued importance of early detection of these problems by regular eye examinations One words it this way: "It is easy to put out a fire when it is first detected but much more difficult after it has burned out of control. The same is true of many eye diseases."

Since the Lions Clubs first installed the Argon Laser in August of 1972 several hundred treatments have been performed on patients who live in the District it serves. Many of these have been saved from blindness and its accompanying miseries. One such patient in a letter of thanks to the Lions Clubs says "I am now able to read quite readily without glasses, and have hopes that my eyesight will improve still further. Therefore, I express to you, on behalf of my doctor and myself, a profound and thankful realization of what your hard work and generosity have allowed him to accomplish for me.

COMING EVENTS IN THE AREA CAN GET FREE LISTING

"What will be going on in Dec., Jan., Feb. in Seaway Valley??"

Winter Events, whether indoors or outdoors, are being sought for the Ontario Government's free publication "WINTER EVENTS". Winter carnivals, snowmobile races, hockey, curling matches, swimming, musical events, drama and theatre, art exhibitions (to mention just a few) can receive FREE listing and distribution in 250,000 copies — just by sending in the information.

List your events, the dates, the places, with suitable details. Mail to: Seaway Valley Tourist Council, Box 811, Cornwall, Ontario. Deadline is Sept. 26, 1973.

"Coming Events" is issued four times a year, one for each season. Keep this list of deadlines for events in other seasons.

Spring Events — March, April, May —— deadline Dec. 28.

Summer Events — June, July, August —— deadline March 28

Fall Events — Sept., Oct., Nov. ——deadline June 28.

Note: Annual Events must be re-listed every year. Help promote Seaway Valley by sending in as many events as possible.

KNOW THE BEST BUY THE BEST ...AND SAVE!

FINE FOOD

CHOICE YOUNG CANADIAN — A REAL MONEY-SAVER!

Shoulder Pork Roast 89¢ per lb.

CHOICE YOUNG PORK	POUND	FRESH, YOUNG LEAN	POUND
SHOULDER BUTT ROAST	99c	PORK LOIN CHOPS - -	1.39
CHOICE YOUNG PORK	POUND	FRESHLY SLICED	POUND
SHOULDER BUTT CHOPS	1.09	PORK LIVER - - - -	79c
BONED AND ROLLED	POUND	FRESH, TASTY	POUND
BONELESS BUTT ROAST	1.19	PORK RIBLETS - - -	59c

MAXWELL HOUSE
INSTANT COFFEE
6-OZ. JAR - 1.49

OLD SOUTH (Frozen) 12-OZ.
Orange Juice - 35c

MARY LOU 1 LB.
Margarine - - 39c

FIDO 15-OZ. TIN
Dog Food - 8/1.00

HEINZ FANCY
TOMATO JUICE
19-OZ. TIN - 5/1.00

REG. 43c — CHRISTIE'S
DATE TURNOVERS
SPECIAL - 35c

Weight Watchers
We have a good selection of
DIET FOODS AND "COUNTER-WEIGHT" PRODUCTS
for your convenient selection.

SUN GOLD
ORANGE CRYSTALS
5 POUCHES - 79c

KLEENEX
PAPER TOWELS
2-PACK - 59c

DELSEY 2-PACK
Toilet Tissue - 35c

KLEENEX 200s
Facial Tissue - 37c

LARGE SIZE, GLAD 10s PKG.
Garbage Bags - 59c

KLEENEX
TABLE NAPKINS
60s - - 4/1.00

U.S. NO. 1 — FRESH, CRISP — LARGE SIZE 24s
PASCAL CELERY - 29¢

ONT. NO. 1 SMALL COOKING	CALIFORNIA NO. 1	SIZE 180 — SUNKIST
ONIONS	GREEN GRAPES	ORANGES
10 LB. BAG - 69¢	POUND - 49¢	2 DOZ. - 99¢

ALL VALUES EFFECTIVE TILL SATURDAY, SEPTEMBER 22, 1973
Free Delivery on $3.00 Orders *Phone 543-3131*

HEINZ' Food Market

THE CANADIAN RED CROSS

Roll up your sleeve to save a life...
BE A BLOOD DONOR

will hold a

BLOOD DONOR CLINIC

AT THE WINCHESTER DISTRICT MEMORIAL HOSPITAL, ON

MONDAY, SEPTEMBER 24

FROM 2:30 TO 4:30 and 6:30 TO 9:30 P.M.

All eligible persons in the area between 18 and 65 are urged to attend

THE OFFICIAL PRELIMINARY OF THE

MISS CANADA PAGEANT

will be held on

SATURDAY, OCTOBER 6th - 8 P.M.

AT GENERAL VANIER HIGH SCHOOL

CUMBERLAND AVENUE - CORNWALL

Young ladies are invited to compete for the title of Miss Eastern Ontario.

Entrants must be of good charcater and possess poise, personality, intelligence, charm and beatuy of face and figure. Age on October 1st, not less than 18 years or more than 25 years and single. Completed a minimum of four years high school or equivalent by September 1st, 1973.

following the crowning

Miss Eastern Ontario will be prepared for her appearance in the Miss Canada Pageant to be held in Toronto, Monday, November 5th.

Here's how you enter . . . .

Telephone Cornwall Chamber of Commerce at 933-4004 for an appointment. You will be given more information on the Miss Canada Pageant and an entry form.

COULD YOU BE MISS EASTERN ONTARIO, or POSSIBLY MISS CANADA?

BRIDES TO BE:

FOR ALL YOUR WEDDING INVITATIONS, REPLY CARDS, ANNOUNCEMENTS, ENVELOPES, NAPKINS, THANK-YOUS, MATCHES & OTHER ACCESSORIES CALL 543-2987

The Morrisburg Leader

THE BEST DEAL FOR HOME OWNERS

WE HAVE HELPED THOUSANDS OF FAMILIES ALL OVER ONTARIO

- ☐ Consolidate your debts
- ☐ Make Home Improvements
- ☐ Purchase Income Property
- ☐ Cut payments in half or less
- ☐ Get Extra Cash

If you own a home or property, paid for or not, in town or out of town, our low-cost mortgages will help you.

- ☐ Lowest Interest
- ☐ Lowest Payments
- ☐ Immediate Approvals

THE GREAT NORTHERN CREDIT CORP. LTD.

VIC BLAKE
613-741-0152
"The Company Our Competitors Wish Didn't Know About"

Do Yourself A Favour
CALL ME NOW
COLLECT!

STYLES & McINTOSH
COLOR TV • STEREO
Phone 652-4397 Iroquois
ELECTROHOME ★ GENERAL ELECTRIC ★ MAYTAG
SALES. & .SERVICE
Record Bar — 8 Track Car Tapes — 4 Track Tapes
Closed Mondays. Open Tues. to Sat. and Friday Nights

ANNOUNCING THE OPENING OF

CARMAN REFINISHERS

FURNITURE REFINISHING

DINING ROOMS - BEDROOMS - PIANOS - REPAIRS
REMODELLING - STRIPPING - FREE ESTIMATES

BUY and SELL

R. R. No. 2 PHONE 652-4602 Iroquois



YOU'RE WHISTLING IN THE DARK...

If you think that heart disease and stroke hit only the other fellow's family.

W. E. FITZSIMMONS
FUNERAL SERVICE
IROQUOIS
ESTABLISHED 1924
— *Service Is Our Motto* —
652-4452 or 652-4577

MURIELS' FLOWERS
WORLD-WIDE WIRE SERVICE
Personal Attention To All Orders Received
WINCHESTER
774-2201

MONUMENTS
Where You Buy The Best For Less
Satisfaction Guaranteed
NO. 1 GRANITE ONLY
Cemetery Lettering
DWIGHT CROWDER
WILLIAMSBURG, ONTARIO
Phone 535-2683

H. C. FAIRBAIRN AND SON
FURNITURE DEALER
FUNERAL SERVICE
Phone Collect To:
MORRISBURG: 543-2271
IROQUOIS: 652-4775

For ALL Your
INSURANCE REQUIREMENTS
HILL INSURANCE AGENCY
Morrisburg : Ontario
Tel. 543-3069



EARL BAKER
Exclusive Texaco Distributor of Heating Oils, Farm Gasolines and Lubricants in the Morrisburg Area.
TEXACO FUEL CHIEF
PHONE
543-3333 or 543-2890
Morrisburg — Ontario

SMITH'S PHOTO STUDIO
62 Kyle Drive
MORRISBURG
Phone: 543-2873



RUBBER STAMPS
THE MORRISBURG LEADER
SEE US FOR FAST SERVICE

Achievement Day Held by 4-H Members

On a beautiful day at South Mountain Fair all the time, labour, sweat and hard work came to a final few minutes in the ring. It was our 1973 County 4-H Achievement Day.

One doesn't realize how much time and patience our young members put into their projects, until you watch and appreciate that one animal and one young exhibitor working as a unit. The hours of training and grooming, now start to pay off, and the smiles of satisfaction are on the faces of all. The important part of 4-H Achievement Day is that no one is a loser, they have all won in their own right. They were the ones who decided to attempt a project and then to complete it. All those who showed at achievement day were winners as they have mastered what they set out to do. Unfortunately not everyone can be placed first, and the task of placing one showman over another, or one calf over another, fell on the shoulders of three very capable men. The official judges for the day were: Showmanship: Mr. Ralph MacKenzie; Calves: Mr. Ralph Thompson; Dairy-Beef: Mr. Dwight Karren.

The official results of the day were as follows:

Calves

Class 1 (a) — 13 year olds with Junior Holstein Calves: Champion Helen Fawcett - South Mountain Calf Club; Reserve: Donald Fawcett - S.M. CC

Class 1 (b) — 13 year olds with Junior Holstein Calves — Champion: Robert Havekes - N.M. CC; Reserve: Nancy Weren - Winchester-Chesterville CC

Class 2 — 14 year olds and older with Junior Holstein Calves — Champion: Teresa Suffel - S.M. CC Reserve: Peter Brunt - Williamsburg Community Club.

Class 3 — 12 year olds with Jr. Holstein Calves — Champion: Kim Fawcett - S.M. CC; Reserve: Kathleen Milne - N.M. CC

Class 4 — Pre 4-H'ers with Junior Holsteins — Champion: Ronnie Suffel - S.M. CC; Reserve: Nancy Graham, S.M. CC.

Class 5 — 16 year olds with Sr. Holstein Calf — Champion: Carolyn Coons - Williamsburg Community Club; Reserve: Allan Stewart - Iroquois-Brinston Community Club.

Class 6 —14 and 15 year olds with Senior Holstein Calves — Champion: Elaine Fawcett - S.M. CC; Reserve: Don Adams - Iroquois-Brinston Community Club.

Class 7 - Senior Ayrshire Club Champion: Neil Kittle - Winchester-Chesterville CC; Reserve: Gerald Jansen - N.M. CC.

Class 8 — Jr. Ayrshire Calf — Champion: David Phifer - Williamsburg Community Club; Reserve: Eileen Rose - S.M. CC

Class 10 — Junior Jersey — Champion: Marlene Zwarts - N.M. CC.

(S.M.—South Mountain — CC — Calf Club)

Grand Champion Jr. Holstein: Kim Fawcett - S.M. CC

Reserve Grand Champion Jr. Holstein: Helen Fawcett - S.M. CC

Grand Champion Sr. Holstein: Elaine Fawcett - S.M. CC.

Reserve Grand Champion Sr. Holstein: Carolyn Coons: Carolyn Coons - Williamsburg Community Club.

Grand Champion Holstein Heifer Kim Fawcett - S.M. CC.

Reserve Grand Champion Holstein Heifer: Elaine Fawcett - S.M. Calf Club.

Champion Dairy Heifer: Kim Fawcett - (Holstein)

Reserve Champion Dairy Heifer Neil Kittle (Ayrshire).

Group of 3 Dairy Calves

1st - S.M. CC — Jr. Group

2nd - Iroquois-Brinston CC - Sr. group

3rd - S.M. CC - Sr. Group

4th - N.M. CC - Jr. Group

Horse Club Results

(Marked on improvement, during club year, in both horse and rider, as well as horsemanship)

Champion: Jean Scarth - North Dundas Horse Club

Reserve: Paul Binks - South Dundas Horse Club.

TOP ANIMAL

Dairy-Beef Club

Champion: Lorilea Cross; Reserve: Andrew Schneckenburger.

TOP OVERALL — Animal and Member Knowledge — Champion: Andrew Schneckenburger; Reserve: Arden Schneckenburger.

Conservation and Wildlife

1st - Carolyn Coleman; 2nd - Janet Percival; 3rd - Andrew Percival; 4th - Susan Percival

Showmanship:

13 year old Class (A)

Champion: Helen Fawcett - S.M. CC; Reserve: Danny Clement - Winchester-Chesterville CC

13 year old Class (B) — Champion: Paul Ceelen - N.M. CC; Reserve: Robert Havekes - N.M. CC.

14 year old class — Champion: Neil Kittle - Winchester-Chesterville CC; Reserve: Joyce Fawcett S.M. CC

12 year old class — Champion: Dianna Baker - Williamsburg Community Club; Reserve: Ellen Blaine - N.M. CC

15 year old class — Champion: Don Adams - Iroquois-Brinston CC Reserve: Debbie Baker - Williamsburg Community Club.

16 year olds and older class — Champion: Nora Fawcett - S.M. CC; Reserve: John Douma - Winchester-Chesterville CC

Pre 4-H Class — Champion: Mary Beuman - Morewood CC; Reserve: Marlene Zwarts - N.M. Calf Club

Dairy-Beef Class — Champion: Arden Schneckenburger; Reserve: Murray Garlough.

Grand champion Showman - Nora Fawcett; Reserve Grand Champion Showman - John Douma

NOTICE

TO EQUIPMENT OWNERS

— for —

WINTER MAINTENANCE OPERATIONS

1973-74 SEASON

The following equipment is required:

TRUCKS - Wtih minimum G.V.W. 42,000 (No saddle tanks on left side) for mounting power sanding units are required at the following locations:

3—Trucks - Hwy. 17 T.C. at Navan Road (Approximately 10 miles East of Ottawa)
1—Truck - Cumberland, Greely, Carlsbad Springs Carp, Carleton Place, Iroquois and Long Sault.

TRUCKS - With minimum G.W.V. 27,000 (No saddle tanks on left side) for mounting power sanding units are required at the following locations:

2—Trucks - Alexandria, Winchester, Goshen.
1—Truck - Cumberland, L'Original, Navan Road, Avonmore, Lancaster, Long Sault, Morrisburg, North Gower, Bathurst. Stittsville. Almonte, Carleton Place, Carp, Cobden, Pembroke, Eganville and Carlsbad Springs.

LOADERS - Non-Operated Rubber tired with minimum 7/8 C.Y. bucket, non-operated at the following locations:

1—Loader - L'Original, Alexandria, Avonmore, Lancaster, Long Sault, Iroquois, Morrisburg, Winchester, Greely, North Gower, Stittsville, Carleton Place, Bathurst, Almonte, Cobden, Alice, Eganville, and Carlsbad Springs.

LOADERS - Operated Rubber tired with minimum 1 C.Y. bucket with operator at the following locations:

1—Loader - Navan Road at Hwy 17 T.C. (Approximately 10 miles East of Ottawa.

ALL LOADERS MUST CONFORM TO MANUFACTURERS' S.A.E. RATING FOR CAPACITY

Sealed Tenders on forms supplied by the Ministry will be received by the District Engineer up until 12:00 noon, local time:

WEDNESDAY, OCTOBER 10, 1973

Specification tender forms and envelopes may be obtained in person or by mail from the District Engineer, Ministry of Transportation and Communications, 530 Tremblay Road, Ottawa, Ontario K1G 0E4.

The successful bidder must have P.C.V. License or apply for for same within 7 days of being notified.

The lowest or any Tender, not necessarily accepted.

Ontario

Ministry of Transportation and Communications

Ontario

MINISTRY OF GOVERNMENT SERVICES
CLEANING CONTRACTORS

SEALED TENDERS will be received until 2 p.m. LOCAL TIME

TUESDAY, OCTOBER 9, 1973

For Cleaning Services in connection with the Ministry of Consumer & Commercial Relations, County Registry Office, 127 Sydney Street, Cornwall, Ontario.

Tender Documents may be obtained from Regional Office, Ministry of Government Services, Ontario Government Building, Concession Road, Box 159, Kemptville, Ontario.

Note: For further information regarding this Tender, please call Mr. R. A. Weeks, Ministry of Government Services, Kemptville, Ontario. Telephone 258-3412

The lowest or any Tender not necessarily accepted.

F. NIXON,
Regional Manager.
Tender Opening No. KEM—001

3RD ANNUAL MORRISBURG AND DISTRICT

TRADE & HOME SHOW

$300 IN PRIZES

$100 EACH EVENING

FIRST DRAW AT 8.30 P.M.

(Winner Must be Present!

SEE MORRISBURG ON DISPLAY

ADVANCE TICKETS 3/$1.00 50¢ AT THE DOOR

FEATURING - EACH EVENING

FASHION SHOW,

by EDIE'S HOUSE OF FASHION and CASSELMAN'S SHOE STORE

AUDIENCE PARTICIPATION SHOW

with THE GENERAL - KEN GRANT, OF C.F.R.A.

CONTINUOUS MUSIC

during the Show by FAWCETT'S ORGANS, of Winchester

45 EXHIBITS EXHIBITORS' GIFTS AND PRIZES

SOMETHING FOR EVERYONE - NEW CARS TO NEW APPLIANCES

INFORMATIVE COLORFUL ENTERTAINING

THE GENERAL

KEN GRANT — OF C.F.R.A.

HON. CLAUDE BENNETT

To Officially Open the Show

MISS LYNNE LAWSON

MISS OTTAWA ROUGH RIDER

ROTHMAN CARAVAN

Promoting the Show, will be in the Area All Week!

MORRISBURG Community Centre

SPONSORED BY THE MORRISBURG CHAMBER OF COMMERCE

SEPTEMBER 27-28-29

FROM 7:30 TILL 11:00 EACH EVENING

This advertisement sponsored by these public-spirited firms:

BEST WISHES FROM

THE CLOTHING BARN

TO THE FIGURE SKATERS & OLD-TIMERS

EDIE'S HOUSE OF FASHION

We don't want ALL the business — JUST YOURS

SEE US AT THE SHOW

McGILLIS HOME HARDWARE

CASSELMAN'S SHOE STORE

For all the latest styles — "VISIT THE REAR"

SEE THE 74s AT THE TRADE SHOW

UPPER CANADA MOTOR SALES

Your Chev.-Olds Dealer

CHARLIE'S SPORT SHOP

See our Full Line of Sporting Goods On Display at the Trade Show

MORRISBURG FUEL & HEATING LTD.

See us for All Your Electrical Needs

BEST WISHES FROM

THE MORRISBURG LEADER

CLAIRE VANALLEN

See our Full Line on Display at the Show

THE BLACK LUMBER CO. LTD.

Morrisburg, Ontario

THE BANK OF NOVA SCOTIA

Ron Hall, manager, and Staff invite you to drop in and see them at their booth.

For Service, Quality and Savings, see

MENARD' HOUSF OF FINE FURNITURE AND APPLIANCES

Put WANT ADS to work for you

IN MEMORIAMS

BECKSTEAD—In loving memory of a dear mother, Mrs. Emma Beckstead, who passed away three years ago — Sept. 13th.
"Gone — but not forgotten"
—Ever remembered by
SON, GLEN, & FAMILY.

CARDS OF THANKS

I wish to thank friends and neighbours who visited and sent cards while I was in Winchester Memorial Hospital and Kingston General Hospital. Also a special Thank You for the neighbours who brought my wife to visit me.
LLOYD SMIRLE
37c.

A most sincere "Thank You" to the many persons who sent me cards, flowers and gifts during my stay in the hospital. Special thanks to Drs. Chande, Houze, Diemert, and nurses on the surgical floor. I twas a pleasure to be remembered by so many.
SHIRLEY SCULLY.
37c.

The family of the late Harold Rutherford wishes to extend their heartfelt thanks and appreciation for the acts of kindness, messages of sympathy, spiritual and beautiful floral offerings, donations to the Cancer Funda and to Winchester Memorial Fund, received from relatives, friends and neighbours in their recent loss of a dear brother. Special thanks to Rev. G. Bruce.
37p.

Furniture Refinishing
Stripping - Repairs
FREE ESTIMATES
CARMAN REFINISHERS
PHONE 652-4602 IROQUOIS
37tfc.

WANTED TO RENT

BY COUPLE RETIRING FROM Toronto — two bedroom apartment or house in Williamsburg, Morrisburg, or vicinity, by November 1st. Contact:
J. A. DALRYMPLE,
160 Jane Street, Toronto,
or PHONE 416-767-2514.
37p.

LOST

1 LADY'S BEIGE REVERSIBLE Raincoat. Brown check lining.
CALL 543-2061.
37c.

WORK WANTED

STENOGRAPHER SEEKS EMPLOYMENT. Available immediately.
BOX 414,
Iroquois, Ontario.
37p.

WILL DO CLEANING OR IRONING. Phone
MORRISBURG 543-2132
37c.

THE STORMONT, DUNDAS AND GLENGARRY COUNTY BOARD OF EDUCATION
requires immediately
Intermediate
Special Education Teacher
For Rothwell Public School
Ingleside Ontario
Salary Range from
$5,600 to $16,400
Applications will be received by:
H. K. MacLENNAN
Superintendent of Education
Stormont, Dundas and Glengarry
County Board of Education
305 Baldwin Avenue,
Cornwall, Ontario K6H 5S6
T. R. LEGER,
Director of Education
FRASER CAMPBELL,
Chairman.
37c.

HEARING AIDS
When you need a new hearing aid, we'll give you the salesman's commission of $100.00 off the price if you come to the office.
Phone 774-2606 or write:
SUMMERS Hearing Aid Centre
WINCHESTER, ONT.

FOR SALE

GIRL'S FIGURE SKATES. CCM, Size 1.
PHONE 543-2510
37c.

SINGLE BED — Walnut Bookcase headboard with Beautyrest mattress and Simmons box-spring. $75.00 complete.
PLEASE CALL 543-3336
37p.

ROLL-AWAY BED AND MATTRESS.
PHONE 543-2189.
37c.

2 DUO-THERM OIL STOVES — 1 only used two winters. 1 with Blower. Reason for selling, put in furnace.
PHONE 535-2998.
37-8p.

FIREPLACE FIXTURES, nearly new. Black wrought iron with brass trim: Grate; Shovel, tongs, brush and poker, with stand; screen 36" w x 26" high.
PHONE 543-2492.
37p.

1 SINGER ELECTRIC SEWING Machine. Sews forward and backard. With stand and attachments. $75.00 cash.
PHONE 543-2385.
37p.

20" RCA CONSOLE TV. Excellent condition. $50.
PHONE 652-4771.
36-8c.

LOT FOR SALE ON FIFTH ST. 50 ft. x 120 ft. Apply to
DR. A. T. SHANNETTE,
Morrisburg, R.R. 1.
30tfc.

GOOD QUALITY TOP SOIL FOR SALE. Apply at
NORM'S GULF, Morrisburg
PHHONE 543-2418.
19tfc.

VACUUM CLEANERS and FLOOR Polishers. Will demonstrate in your home.
RALPH COULTHART,
Morrisburg, Ontario.
33-5p.

HAND-KNIT ARTICLES
made to order: Ponchos, all sizes; Baby Sets.
CLAIRE DELAGE,
Phone 543-3032.
37p.

FOR RENT

2-BEDROOM APARTMENT. Available immediately. No pets.
PHONE 543-2101.
35tfc.

2-BEDROOM BUNGALOW. Available October 1st. No children.
PHONE 543-2173.
37p.

1-BEDROOM APARTMENT available immediately. No pets.
PHONE 543-2101.
37c.

GARAGE SALE

SEVERAL HOUSEHOLD ARTICLES — SEPT. 24 - 29.
43 KYLE DRIVE,
Morrisburg, Ont.
37-8c.

WANTED TO BUY

SPACE HEATER with BLOWER. Please call after 6:00 p.m.
PHONE 543-2825
37c.

TENDER

Sealed tender plainly marked (Restaurant) will be received at the office of the undersigned for the rental of the Restaurant Concession at the Morrisburg Community Centre. Tenders may be submitted on a yearly rental basis. Tender will close at midnight, Saturday, the 29th day of September, 1973. The highest or any tender not necessarily accepted.

Signed: LLOYD D. BARKLEY,
Secretary-Treasurer,
Morrisburg & District
Community Centre Board.

When PLANNING A NEW HOME / PLANNING A NEW COTTAGE / PLANNING A RENOVATION / PLANNING SEE LANNIN
H. S. Lannin Ltd.
GENERAL CONTRACTORS
PHONE 774-2637 WINCHESTER, ONT.

COMING EVENTS

RECEPTION
For Mr. and Mrs. Dennis Carkner (Kathy Stewart) will be held on Saturday, September 29th, beginning at 9 p.m. at the Legion Hall, Chesterville. Band, Western Unionburg. Refreshments. Everyone welcome.
37-8c.

MORRISBURG MINOR HOCKEY ASSOCIATION REGISTRATION
Saturday, September 29th at the Morrisburg Civic Centre.
36-7c.

107th ANNIVERSARY
The 107th Anniversary of Williamsburg United Church will be observed on Sunday, September 30th, at 11:00 a.m. and 8:00 p.m. Guest Minister, Rev. L. M. Ferguson, pastor, Trinity United Church, Chesterville. Evening music by Trinity Church Choir and the North Dundas Orchestra. Everyone Welcome.
37-8c.

HOME AND SCHOOL
Morrisburg and District Home and School Association meets in the Morrisburg Public School on Monday, September 24th. at 8:00 p.m. "Open House" will be held and a member of the Kingston Home and School Council will be guest speaker. Coffee will be served.
37p.

THANKSGIVING SPECIAL GRAND OLD OPRY
At Nashville — October 4 —8th. $95.00. Includes 3 nights' lodging, ticket to Grand Old Opry, Shopping at mall, sightseeing trip in Nashville, Western Hall of Fame, Bellman gratuities. Tickets available from Frank Mullen, Williamsburg, 535-2888. Passengers picked up in Williamsburg or Morrisburg
36-8c.

100th ANNIVERSARY OF DUNBAR PRESBYTERIAN CHURCH
At Dunbar, Ontario, Sunday, September 23rd. Services at 11:00 a.m. and 8:00 p.m. Guest Minister, The Very Rev. C. Ritchie Bell, D.D., former acting principal of Presbyterian College, Montreal. Special Music: morning, by Mrs. Doreen Nagy, of Dominion-Chalmers United Church, Ottawa; evening, by the Berean Christian School Choir, Brockville.
36-7c.

LOST

GREY AND BLACK CAT, female Wearing black collar. Lost at Riverside Park. Reward.
PHONE 448-3382.
36-7c.

FLOYD FISHER

REAL ESTATE BROKER
MORRISBURG, ONTARIO
PHONES:

Office	543-2044
Residence	543-2355

MORRISBURG — Very pleasant location, a 4-Bedroom Frame Home, oil hot water furnace, tiled and carpeted floors, plus a frame cold storage building. Paved driveway. Asking $8.000.00 down.

BRINSTON — Well Maintained 3-bedroom Frame Home, new furnace, new bathroom, good work kitchen, all drapes and floor coverings. $15,000.

CON. 2, TWP. WILLIAMSBURG— on 109' x 230' lot. Frame 2-bedroom Home, drilled well, pressure system, garage 14' x 24'. Asking $7,000.

MORRISBURG AREA — 4-bedroom Home with aluminum siding, well kept, O.F.A. furnace, tiled and carpeted floors. Nicely landscaped large lot. $20,000.

INGLESIDE AREA — Desirable Country Property — 25 acres, good frame barn, hot house, workshop and garage heated with O.F.A. furnace; neat comfortable 5-bedroom Home modern conveniences. Plenty trees. Priced right.

SALESMEN

John Allison	543-2989
Alton Bolton	543-2602
Harold Fisher	543-2213
Bill Marshall	543-3200

AUCTION SALE
September 22 at 2 p.m. at Knox Presbyterian Church, Morrisburg, Ont. Furniture, Household Effects, and numerous small articles, produce, home baking—Chas. Farlinger, Auctioneer.
37c.

BOTTLE DRIVE
The Athletic Association of Seaway District High School is going to have a bottle drive October 6th to raise funds. So, please everyone, save your bottles and help Seaway.
37p.

SEAWAY COMMUNITY SERVICES
will hold a General Meeting on Monday, September 24th at 8:00 o'clock p.m. at the home of Rev. Earle Eaton, Main St., Chesterville. Everyone Welcome.
37p.

50th ANNIVERSARY
50th Anniversary in honour of Mr. and Mrs. Kemp Beckstead on October 6th in St. Paul's Lutheran Porish Hall from 7 to 10 p.m. No gifts please.
37-8c.

ROCK FESTIVAL
Featuring James Leroy, with Denims. Rohan & Rok. Chesterville Arena, Friday, October 5th. Continuous dancing 9 — 1. Admission $3.00 per person.
37c.

An Invitation to Join The Canadian Club of Morrisburg & District

This is an invitation, to all men, to join the Morrisburg & District Canadian Club for the 1973 season. Plans for four of the five meetings are complete:

Sept. 27 — The Hon. Claude Bennett, Minister of Tourism & Industry, for the Province of Ontario, will be guest speaker. Mr. Bennett will officially open the Morrisburg Trade & Home Show the same evening.

October 17th — Dr. Max V. Putman, B.A., D.D., immediate past moderator of the Presbyterian Church of Canada.

November 8th — Mr. W. H. Kelly, who was Commissioner for the R.C.M.P. for many years.

November 29 — W. K. Mansfield, President of Massey-Ferguson Industries (Canada).

Tickets may be obtained at the Bank of Montreal or the Bank of Nova Scotia in Morrisburg; and from Eluburn McIntosh in Williamsburg.
36-7c.

THANKOFFERING
Knox Presbyterian W.M.S. will hold its fall Thankoffering Sunday September 300th at 8:00 p.m. and Rev. A. J. Morrison of Cardinal will be the guest speaker.
37-8c.

THANKOFFERING MEETING
The Annual Thankoffering Meeting of the United Church Women will be held in Allan Hall, Thursday, October 4th. Guest speaker will be Father F. O'Connor, and guest soloist, Mr. Gordon Thom. Business meeting at 7:45 sharp. Program at 8:15. Everyone welcome.
36-8c.

FIGURE SKATING REGISTRATION
AT THE CIVIC CENTRE
Saturday, September 22nd, 10:00 a.m. to 12:00 noon.
Tuesday, September 25th, 7:00 p.m. to 9:30 p.m.
IN TOWN RATES: Juniors $8.00 Seniors $14.00; Senior Patch Fee **$5.00 extra.**
OUT OF TOWN RATES: Juniors $12.00; Seniors $20.00; Senior Patch Fee $5.00 extra.
Children registering must be 5 by December 31st, 1973.
If there is support from the townships and other towns concerned, prices will be the same as in town.
No Power Skating for boys will be offered this year.
36-7c.

RUMMAGE SALE
The C.W.L. of Morrisburg and Iroquois will hold a Rummage Sale in the basement of old St. Mary's Church on September 27, 28 and 29, from 10 a.m. till 5 p.m.
35-7p.

MORRISBURG GOLF CLUB
CLOSING DAY — SEPT. 23, 1973
GOLF, SUPPER, AND ANNUAL MEETING
35-7c.

BILL MARCELLUS
COMPARE PRICES!
PORK SALE
★
COUNTRY STYLE PORK ROAST
Lb. 85c
BONELESS PORK ROAST
Lb. $1.09
COUNTRY STYLE PORK CHOPS (TRIMMED)
Lb. 99c
FARMERS' PORK SAUSAGE
Lb. 45c
BEEF AND PORK HAMBURG
Lb. 85c
BOLOGNA — 10 LBS. AVG.
Lb. 49c
IN STOCK
WELL AGED STEER BEEF
SIDES - HINDS - FRONTS
Cut and Wrapped for Freezer
Open Hours:
Thurs., Fri. — 1:00 to 6:00 p.m.
Sat. — 8:00 a.m. to 6:00 p.m.
Until Further Notice
COUNTRY MEAT MARKET
TEL. 448-2123
DUNBAR, ONTARIO
12 Miles North of Morrisburg
5 M. North-East of Williamsburg
½ Mile West of Dunbar

A NEW SERVICE
CARPET STEAM CLEANING
See the Soil Extracted from your wall-to-wall or room size carpets. A Real Clean Service
CALL 925-3533
COLLECT
WILSON'S CARPETS & DRAPERIES
PRESCOTT — ONTARIO
26tfc.

PERSONAL

RETIRED, REFINED GENTLEMAN requires housekeeper of similar age. Nearby.
PHONE 535-2204.
37c.

VanALLEN'S
INDUSTRIAL WASTE AND SEPTIC TANK CLEANING - CALL
Cardinal 657-3271
23-48c

FOR SALE
ARCTIC CAT
SNOWMOBILES
Clothing & Accessories
STRADER TRADING POST
AUTHORIZED ARCTIC CAT DEALER
Iroquois Ontario
Owned and Operated by
KEN STRADER
27tfc.

ART SANGER
UPHOLSTERY SHOP
Corner of Duncan and Hwy. #2
MARIATOWN
TELEPHONE 543-3266

AUCTION SALE

The undersigned having purchased a furnished mobile home will offer for sale by Public Auction the contents of his present dwelling at **106 Maple Ave., Iroquois on SEPTEMBER 29** at 1 p.m
H.D. Range, 3 years old; IH fridge; chrome table and 8 chairs, utility table; upright freezer; chesterfield and chair; lazy boy chair; rocking chair; 2 end tables; coffee table; book case; antique china cabinet; antique jewel box, carved; meat slicer; telephone table; table lamps; floor lamp; pole lamp; full length pole mirror; pole record rack; utility cabinet; 3 beds; 2 chest of drawers; dresser with mirror; antique floor model radio; vacuum cleaner; Johney pole; mangle ironer; 2 washers; card table; portable electric sewing machine; antique sewing machine; box of 75 RPM records; 2 picture lamps; TV, black and white, good as new; TV lamp; padded chest; cooke cooler, dry type; Blue Streak cabinet, with many new parts; odd dishes and many other articles too numerous to mention.
TERMS CASH
RALPH VAN ALLEN, Auctioneer
ROY STONE, Proprietor

D & K FABRICS
IN OLD POST OFFICE — WILLIAMSBURG
CHILDREN'S CLOTHES
SWEATERS, ETC. — SIZE 2 TO 6X
$1.89 TO $2.79 EACH
MEN'S & BOYS' T-SHIRTS
55¢ & 75¢ EACH
COLORED COTTON BROADCLOTH lb. $1.85
FUN FUR - Pound $1.50
RAINCOATS - Each $2.50

WE WANT TO TRADE
Your old Watch, Ring or Jewellery can be worth money to you on a trade for a new one. Ask about a trade-in before you buy. You cannot get better value anywhere on Rings, Watches or Jewellery.
WALTER'S JEWELLERY
Morrisburg Shopping Centre Ph. 543-3014