The Chesterville Record.

VOL. XXX, NO. 21. CHESTERVILLE, ONT., THURSDAY, APR. 10,, 1924. SINGLE COPIES 5c.

INCORPORATED 1855
Capital and Reserve $9,000,000
Over 125 Branches

THE MOLSONS BANK

This institution offers depositors safety for their savings, reasonable interest compounded every six months, and freedom from red tape in case of withdrawals.

Savings Department at every Branch.
Deposits of $1.00 and upwards invited.

S. E. Robinson Manager Chesterville Branch

Dr. S. H. Hutt, D.D.S.
CHESTERVILLE, ONT.
OVER MOLSONS BANK.

Dr. E. B. Baker
Dentist
Post Office Block. Phone 78

DR. H.G. JOYCE, M.D.
PHYSICIAN AND SURGEON
Late House Surgeon Charing Cross Hospital, London, Eng.
Late Major and Officer Commanding 7 Egyptian Hospital.
PHONE 18. CHESTERVILLE

W. J. Cass, B. A.
Barrister &c. Successor to G. C Hart
WINCHESTER - ONT.

O. DIXON
W. FUNERAL DIRECTOR AND EMBALMER
Day and Night calls promptly attended to also
HOSPITAL WORK
Cornwall, Ottawa, Brockville, Montreal, Smiths Falls. No extra charge.
Motor Hearse Service.
PHONE 31. - CHESTERVILLE

Henry's Shorthand School
Ottawa, Ont.

Our course includes Shorthand, Typewriting, Spelling, Penmanship, English, Correspondence, Office Work, Civil Service, etc.

Our STANDARD of instruction being 10 per cent higher than any other, our graduates are preferred and given BETTER pay.

Our teachers know what to teach, and how to teach it, all having been practical stenographers.

It pays to attend the LARGEST and BEST.

D. E. HENRY, President.
Cor. Bank and Sparks Sts.

Lawson & Lawson
Barristers, Solicitors, etc,
Offices - Molsons Bank Building
Chesterville, Ont.
W.B.Lawson, K.C. K.D.Lawson
Solicitors for The Molsons Bank, the village of Chesterville and townships of Williamsburg, Winchester, Mountain and Finch.

IMPERIAL Polarine
Protect Your Tractor

WHEN in operation your tractor is subjected to enormous strains. Bearings, though under a great pressure, must remain cool.

Correct lubrication is vital. Without it the bearings may burn and the pistons score.

Breakdowns mean delay and money lost. Let us look over your machine before you have any tractor trouble and make any necessary adjustments or repairs. We can supply the correct grade of Imperial Tractor Lubricants—the grade which will give you greatest lubrication service and save many breakdowns. We sell by the Imperial Chart of Recommendations.

We recommend Imperial Royalite Coal Oil for tractors burning coal oil—it is clean, free running and always uniform.

Get Our Price On Quantities
FULTON BROS.
CHESTERVILLE

Dairy Supplies

Our stock of Milk Cans and Pails is well assorted and of the best Quality

Hand-Made Milk Pails from 75c to $1.50
30 Gallon Cans $12.00
SAP BUCKETS AND SPOUTS

Cistern and Eavetrough Repairing

Now is the time to see that your eavetroughs and cistern are in good condition ready for a large supply of water. You know what it means when the old cistern springs a leak. Prevent this by phoning 48 and have us look it over.

Arthur Peake - Chesterville.

EASTER SALE

The Women's Institute will hold their annual Easter Sale in the Public Library Hall on Thursday, April 17th.

Plants and Cut Flowers, Homemade Bread and Buns, Cakes, Pies, Doughnuts, Candy, etc., will be for sale. Afternoon tea will be served from 3 to 5.30 p. m.

Sale begins at 2.30 p. m.

HORSES BROUGHT GOOD PRICES

Auctioneer Larry Jordan weilding the hammer Saturday afternoon secured good prices for the carload of horses brought here by I. H. Smith from Saskatchewan. The horses were of good class and in good condition and were readily disposed of.

KEEP OFF THE BOWLING GREEN

It is particularly desired that no one walk on the bowling greens for any purpose whatsoever until the ground has well settled. The Club would ask all heads of families to forbid their children playing on the greens, otherwise they will be billed with the damage caused by their children.—By order.

A FAREWELL FOR MISS McCADDEN

On the evening of Thursday April the third, a number of friends surprised Miss Mary McCadden when they gathered at her home to bid her farewell on the event of her departure for Kingston, where she will enter as a nurse-in-training at the Hotel Dieu Hospital.

A very pleasant evening was spent in music and games.

A dainty lunch was served after which the following address was read by Miss Annie Connor.

Dear Mary:

It becomes my duty on behalf of your friends to remind you, that we are not forgetful of the fact that we are losing from our community, one who has contributed abundantly in the varied walks of social intercourse.

We have mingled in your society frequently, and within that time you have endeared yourself to us by your amiable disposition.

Recollecting these pleasant past years, we ask you to accept these gifts, not for their intrinsic value but as a token of esteem in which you are held by your community.

That success may attend you in your new field of labour at the "Limestone City," and that the future may hold in store many golden opportunies, is the heartfelt wish of your friends.

Signed on behalf of those assembled Annie Manley, Ray Masterson.

The gifts were a silk umbrella and a leather club bag presented by Miss Mae Moran and Mr. Ray Masterson, respectively.

Miss McCadden very graciously and heartily thanked her friends and said that although she were going away, she wasn't going so very far, but what she hoped to meet her friends many times in the future.

One and all joined in singing "For She's a Jolly Good Fellow."

RECEPTION AT CRYSLER

A very sociable evening was spent at the home of Mr. and Mrs. Millen Ouderkirk on Wednesday, April 2nd, when a number of young friends gathered in honour of Mr. and Mrs. Cyril Cockburn who are leaving our vicinity for their new home near Newington. About eleven o'clock Mr. Cockburn and his bride were called to the drawing-room where the following address was read by Mr. Harvey Ouderkirk:—

Dear Mr. and Mrs. Cockburn:—

It is with greatest pleasure that we are assembled here this evening on such an auspicious occasion, the purpose of which is to show our esteem and appreciation by presenting you with a small gift from each of your friends here in Crysler. We have learned that one week ago today you were bound together in bonds of holy matrimony, to live together until you were parted by death. You are now taking your departure for a new and better home, and, although you are not going so very far away from us, we hope to see youoften in our vicinity.

Mr. and Mrs. Cockburn, before leaving us tonight we will ask you to accept these small gifts, as tokens of our esteem., and hope that the pleasant memories and associations in connection with them will brighten the coming years of your married lives. We will all now extend to you our earnest wish for a long and prosperous life.

Mr. Cockburn in a few well chosen words, thanked their many friends for the presents, which consisted of silver ware, cut-glass and cheques, showing the esteem in which they are held. After a dainty lunch had been served and enjoyed by all. the remainder of the evening was spent in music and games until the "we small hours" of morn.

Whitteker, the Optometrist, will be at Chesterville, April 15th, and at Finch, April 17th.

ANTI-UNIONIST OBJECTION REJECTED BY COMMITTEE

Church union got over the first barrier of its course in Parliament Tuesday. The select committee on standing orders of the House of Commons rejected the objection of the anti-unionist organization to the petition for the bill had not been sufficiently advertised within the meaning of the government rules of the statutes. After hearing legal argument for and against the objection the committee decided in private meeting that the petition for the bill should be admitted to the Commons.

This action carries with it automatically the first reading of the Church Union Bill, which will now be placed on the order paper for a second reading.

The decision was not unanimous but was taken on division. A considerable part of the committee, it is understood, favored throwing out the petition.

Mr. George Parent, Chairman, presided, and an imposing array of legal talent appeared before the committee on either side of the question. For the bill there was Messrs. Alexander Smith, Ottawa; Aime Geoffrion, Montreal, and George W. Mason, Toronto. Against the bill there were Messrs. Eugene Lafleur, Montreal; F. H. Chrysler, K.C., Col. Andrew Thompson, Norman Guthrie, Harold Daly, and George Macdonnell, K.C., Ottawa.

Mr. F. H. Chrysler was chiefly concerned, he said, with the one point as to the publication of the notices. The notices had been published inadequately he contended. The rule of the statutes which he held governed in the matter required that legislation affecting the property of those concerned should be advertised in all localities where it was held.

Mr. Alexander Smith, for the Unionists, read the names of the publications in which the notice of the bill had been published. Full information had also been circulated to all the ministers and elders of the Presbyterian Church. Notice had also been published in the denominational papers of the contracting churches and had been given through other channels. Every newspaper in Canada had carried reports of the decision of the last General Assembly to apply for union legislation.

OUR ORGANIZATIONS

(Cont. by Women's Institute.)

Much has been written about our town, about its banking facilities, its schools, its exports and imports, its residences, etc, but there is still one more feature which we thing is worth while mentioning, viz., its organizations. We boast that no other town of its size has so many active and beneficent organizations as has Chesterville. Every one of them is valuable. Every one has for its main object the uplift or relief of our fellowmen.

We boast five fraternal societies: A.F.A.M., I.O.O.F., K. of C., C.O.F., and L.O.L., each of which in its own peculiar way, tends to strengthen the bond of unity of its members and to teach lessons of moral and social value.

Then the various church organizations are worthy of mention. Anglican, Presbyterian, Roman Catholic and Methodists each have their own Clubs, Leagues, Aids, or Societies for the extension of the cause for which they stand.

In the Public School, the Junior Red Cross has been introduced into each room, making four more worthy organizations for the children of the town.

Again, for many years past the Chesterville Lawn Bowling Club has helped to put our town "on the map" as several of its members have won fame for themselves and their town by bringing home laurels from the bowling tournaments. This latter organization has taken a rapid stride in the past year and is now a well-organized body which promises to provide good, clean sport for many of the men (and possibly women) citizens of Chesterville and vicinity.

The Boy Scout Association has had a good representation in Chesterville except during the past year. The local Troop is not in any way defunct, but has been obliged to be less active owing to inability to secure suitable Headquarters. Right here we might also intimate that our girls might well have a Troop of Girl Guides so that they too might have an organization of their own.

Last, by no means least, (and you will please pardon the personal reference) the Women's Institute is striving week after week, month after month, and year after year to make Chesterville a better and more pleasant community in which to live and work.

Our town has every right to be proud of its organizations and every Chesterville citizen should feel it his duty to uphold and assist those which apply to him or his family. BOOST OUR TOWN:

BELL'S MOTH PROOF BAGS
5ft long and 2ft 5in wide with Coat Hanger complete
Reg. $1 for 75c
Smaller sizes at lower prices

MOTH BALLS & CEDAR FLAKES

Caustic Soda in 1lb pkgs 20c
Handy Package Ammonia 10c

CHLORIDE OF LIME
FORMALDEHYDE
CARBOLIC ACID &
CORROSIVE
TABLETS
for disinfecting.

GEO. J. HUNT
Druggist & Optometrist - Chesterville

CRYSLER
St. John's Church
Rector Rev. W. S. Weary
Phone 138 Winchester
No service on Sunday

TRINITY METHODIST CHURCH
CHESTERVILLE
Sunday April 13th., 1924.
10.30—Public Worship.
Sunday School—2.30 p. m.
7.30—Public Worship.
A Cordial welcome extended to all.

CHESTERVILLE
Holy Trinity Church
Rector Rev. W. S. Weary.
Phone 138 Winchester.
Sunday April 13th. Palm Sunday.
Sunday School — 2.30.
Choir Practise—3.30.
Evening Prayer—7.30
Subject of Sermon.
"The manifestion of Christ in human life".
Good Friday Service—10.30 a. m.

BONDS

PROVINCE OF ONTARIO
5% Gold Bonds due Oct. 1948
(Principal registered)
$1000 BONDS FOR $990
Delivery April 15th
Bank interest yields only $30.00 per year on $1000
These bonds pay $25.00 every six months
DOMINION, PROVINCIAL & MUNICIPAL BONDS FOR SALE
Come in and talk it over
G. C. LACEY - Record Office - CHESTERVILLE

FARMER'S CLUB CASE ATTRACTS MUCH INTEREST

Glengarry News—The last sittings of the local Division Court attracted unusual interest owing to the fact that the Judge was called upon to decide as to the liability of those who signed the $100.00 capital notes in favour of the Alexandria Farmers Co-operative Club.

Mr. W. B. Lawson of Chesterville, acted on behalf of the Co-operative Company and the directors who were suing on these notes while Mr. George A. Stiles of Cornwall represented the defendant note-makers. The case was ably fought out on both sides and the evidence brought forward in a thorough and lucid manner. His Honour Judge O'Rielly of Cornwall in rendering his decision showed that the notes in question had been given as collateral security for the obligations of the Club which were afterwards assumed and paid off by the Co-operative Company, and decided that the makers of these notes must each pay their just proportion of the Club debt. After going into the evidence thoroughly His Honour calculated that the Club debt at the time of the incorporation of the Company would require a levy of seventeen dollars on each of the old Club notes, and gave his judgment accordingly.

As to the Company notes His Honour decided that the directors would be entitled to recover from these note-makers the amount of their liabilities just as the bank could have done to which the notes had been transferred as collateral security for the advances made to the Company.

A large crowd of interested spectators followed the proceedings very closely, the Court-house being packed on both days of the trial.

Eggsactly.

"I don't want to eat this egg. It's not a nice egg," protested the six-year-old daughter of the house at the breakfast table.

"Mary," said her mother, sternly, "you are always complaining of your food. Eat what is placed before you—every bit of it—without another word, or else I will give you a good spanking."

All was quiet for a few minutes. Then from the other end of the table came a mournful voice. "Mother, dear, do I have to eat the beak, too?"

Saving is an instinct with every well balanced man. Nothing helps to save like a savings account. The Bank of Nova Scotia will welcome your account. You can start it with any small sum. Once started, it will grow both by interest earned and your added savings.

THE **Bank of Nova Scotia**

ESTABLISHED 1832

Paid-up Capital $ 10,000,000
Reserve - - 19,500,000
Total Assets - 210,000,000

E. L. Bronskill, Manager
Chesterville

23-C

For quick work and good work

Carmote Clear Floor Varnish goes on quickly. It saves time because there is never any blending or thinning necessary. Use it as it comes in the can. It is the same consistency all through and every can is standard.

Carmote Clear Floor Varnish gives a shining finish that endures. It is walkproof and waterproof. It brings out the grain of the wood.

CARMOTE CLEAR FLOOR VARNISH

FULTON BROS.

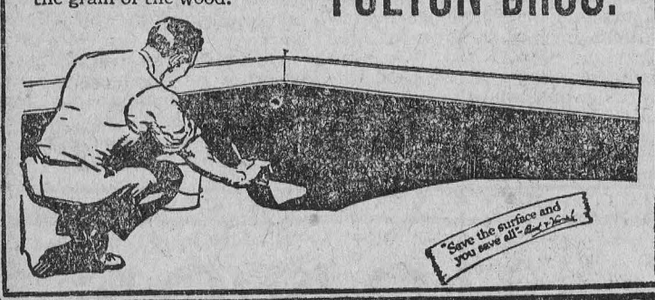

New Whole-Life Policy
With Profits

This specially low premium policy has been introduced for thase whose introduced for those whose idea of life insurance is protection only. The premiums are graded yearly from twenty to sixty years of age.

Age 20 premium $13.15	Age 35 premium $20.05
Age 25 premium 14.80	Age 40 premium 24.10
Age 30 premium 17.05	Age 45 premium 29.55
Age 50 premium $36.70	

For an extra premium of $1.25 per $1000 double the face of the policy will be paid in the event of death from accident.

The policy holder will receive no dividends during the period of twenty years, after twenty years the profits will be allotted on the annual basis to reduce the premiums during the life time of the assured.

I shall be pleased to furnish further particulars, regarding this very attractive protection plan.

E.B.LYNCH, Phone 34, CHESTERVILLE
Gen. Agent Sun Life

BROCKVILLE SMALLPOX CASES NOW REACH TOTAL OF NINE

Mrs. H. Beatty, Onslow, Que., and F. Crawford, Bloomfield, Ont.' students at the Standard Church Seminary, Perth Street, Brockville, were removed from that building to the Isolation Hospital Friday, suffering from smallpox. This makes five cases discovered in the seminary in a week.

All the patients are students and the remaining inmates, 31 in number, are under strict quarantine. The two latest cases make a total of nine since the first outbreak there.

SPANISH PRISONER LETTERS ARRIVING AT CORNWALL

The "Spanish prisoner" scheme has again been revived so far as a Cornwall resident is concerned. For some years these letters have been denied use of the Canadian mails and were thought to be a thing ofthepast, but a few months ago a young Cornwall business man was much purturbed over the receipt of one and took it to ex-Mayor John Chisholm for advice, and was told to pay no attention to it. Mr. Chisholm reported the matter to the Post Office Department at Ottawa and it was a mystery how this one worked its way through. Nothing more was heard of the letters until this week when E. O'Callaghan, a local merchant and ex-Mayor of the town, received one, proving that these fake letters have not yet passed out of being. Mr. O'Callaghan's epistle is dated Barcelona March 22, 1924, and as in the former case the letter "Beseeches his help" to obtain the sum of $360,000 which the writer claims to have in America, but being imprisoned in Barcelona by bankruptcy he cannot recover. He desires to secure possession of his portmanteau containing a secret pocket where he has hidden two cheques payable to bearer for that amount. As reward he promises to give Mr. O'Callaghan the third part, $120,000. The letter continues: "I cannot receive your answer in the prison, but you can send a cablegram to a person of my confidence, who will deliver it to me, addressed as follows, Jose Rodes, Lista Correos 1419, Tortosa (Spain) waiting your answer to instruct you all my secret, now sign only—R. First of all, answer my cable, not by letter." Of course Mr. O'Callaghan will pay no attention to the request, merely using the letter as a curio.

CHEERFUL WORKERS ENTERTAIN PEPTIMISTS

As the result of a contest in punctuality between Rooms "A" and "B" for the month of March, the Peptimists, winning by one point, were entertained by the Cheerful Workers on Friday afternoon last. It was our 27th meeting. After the song by which all our troubles were packed up, the respective Secretaries read their minutes which were adopted. Room "B" Secretary reviewed the March News Letter from Headquarters, Toronto. The Cheerful Workers then gave a number of interesting readings, talks and recitations on a most important topic, "Tuberculosis." Room "B" Committees gave their weekly reports. Mite box of Room "B" showed 24c that of Room "A" 60c. A number of Cheerful Workers assisted by some of the Peptimists answered the questions in their question box. The President, the Secretary and the Director of the Peptimists were each called on for some short remarks. We then sang the National Anthem. After returning from Room "B" we answered the questions in our own question box and afterwards heard reports from our Committees. The retiring H. G. Committee were awarded Merit Badges and Edith and Mabel were appointed for the coming week. Our next week's meeting; April 11, is the last before Easter. We shall spend the time in discussion of a Questionnaire sent out by Headquarters. As this discussion will cover nearly every phase of Jr. Red Cross Work we sincerely hope to see a number of our parents and others present. We extend to them a hearty invitation. Meeting will start about 2 o'clock.

Francis Fulton, Reporter.

SCIENCE DEMANDS UNIFORMITY

Careful research made in recent years in the study of dietetics has shown the great importance to the human system of purity and uniform quality in foods. It is a great blessing that today so many delicious foods as well as tea and coffee can be procured in air tight packages. "SALADA" Tea was one of the first pure food products to become widely popular in Canada. The aluminum package keeps the tea fresh and delicious while skilful blending maintains the quality absolutely uniform.

Resourceful.

Mr. Newlywed: "Did you sew the button on my coat, dear?"

Mrs. Newlywed: "No, darling; I couldn't find the button, so I just sewed up the buttonhole."

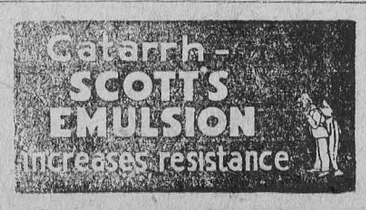

LASALLE'S GARAGE
Chesterville

Batteries Reduced
U.S.L. "Frontier" Batteries

Ford and Chevrolet
Wood case $17.00 Rubber Case $22.00

Buick and Overland
Wood case $23.00 Rubber case $24.00

Dodge and Maxwell
Wood case $28.00 Rubber case $31.00

Standard Batteries

Ford and Chevrolet
Standard size $24.00 Oversize $25.00

Buick and Overland
Standard size $27.00 Oversize $29.00

Dodge and Maxwell
Standard size $30.00 Oversize $33.00

U.S.L. BASTERIES

Phone 52

LaSalle Bros' Garage
CHESTERVILLE.

Licensed Auctioneer
For Provinces of
Ontario & Quebec

In future I intend to devote all my time to auctioneering. Sales of all kinds handled. Pure bred stock a specialty.

Terms reasonable. For dates phone at my expense or arrange at The Record Office.

THOS. IRVING
MORRISBURG, ONT.
Phone 76J

Pumps

Pumps made after the Babcock pattern, for deep or shallow wells, in either iron or wood. These pumps are neatly made and painted and sell at very reasonable prices from $10.00 up.

Stanchions

Wooden swing stanchions for tying up cows, at a low price.

WOOD TURNINC—Columns, Verandah Posts, etc, and rip-saw ng done to order.

J.A.Smith & Son, Chesterville

FIRE INSURANCE
A SPECIALTY

Mercantlle — Manufacturing — Residential and Farm Property

Also Windstorm and Tornado Insurance on either cash or mutual plan.

PHONE 601—R—23

James Clement, Agent, Chesterville

McCormick-Deering Grain Drills

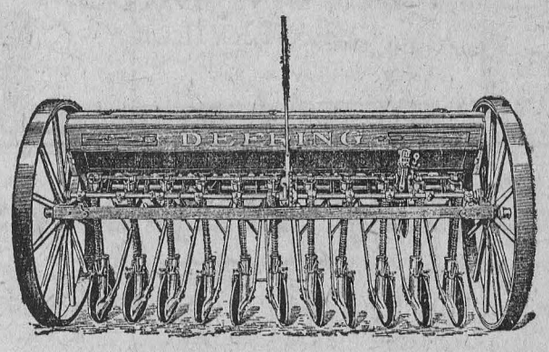

The mechanlsm of both McCormick and Deering Grain Drills is very simple, with nothing to get out of order, yet every adjustment is provided for, adapting the Drill to your individual conditions and planting the seed exactly as you want it done.

The general construction of the drill is exceptionally strong and capable of withstanding rough field conditions and hard usage.

Both drills are equipped with one piece axles of the highest grade steel carefully machined for accuracy.

For sale by
H. G. McCAMBRIDGE
McCormick-Deering Dealer
Main St. South Phone 8. **Chesterville**

CHESTERVILLE
GRIST MILLS
& LUMBER YARD

S. BARRIE, Proprietor.

Grinding Every Day

FLOUR, FEED, BRAN ETC.

Grain of all kinds bought and sold.

Western Grain and Corn a Specialty

Lumber, Lath, Shingles
Feather Edge, Wallboard
Brick and Lime

Telephone - - 69.

Cornwall General Hospital

This institution provides skilled nursing and are at very moderate rates to those able to pay, and without charge to indigent person from the three United Counties, other tnan the Municipal Grants.

It is kept uy by;

Fees from paying patients.

2. Grants from the Government and Mun cipalities.
3. Donations and Subscriptions from Churches Corporations, Societies and Individuals, the last being the largest source of revenue.

You are asked to assist in this work

The nucleus of endowment fund has bee established by a .gacy recently received, and parties remembering the Hospital in their wills may stipulate that bequests made by hem shall go to this fund.

If you would like a copy of the last Annu Report, drop a card to the Secretary, who wi be pleased to send you one.

J. T. KIRKPATRICK, President. F. D. McLENNAN Sec'y-Treas

After the Holidays

What about taking a step forward by spending a term in our school—the

CORNWALL COMMERCIAL COLLEGE
CORNWALL, ONT.

We offer superior advantages with our large staff of exper teachers, fine equlpment and thorough work.

We have helped thousands to mount the ladder of success. May we not help yon ?

Winter term from January 2. 1923.

GEORGE F. SMITH, Principal.
Cornwall, Ont.

A SELLING EVENT that will STIR the PEOPLE

AT M. ROSENBLATT'S

FACING THE McCLOSKEY HOUSE

CHESTERVILLE = ONT.

BEGINNING SATURDAY, APRIL 12TH, AT 9 A.M.

Men's, Women's and Children's Boots, Shoes and Rubbers

This is the most timely and attractive offering of bargains ever made to Chesterville and district. The styles of these shoes are the newest for Spring; the quality of the materials above reproach. A complete range of sizes and widths offered. Every pair is the product of the best manufacturers in Canada

WOMEN'S COLORED SANDALS AND COLORED SHOES

Every woman who wants footwear that is up-to-the-minute in style should have a pair of Fashion's latest novelty in sport shoes
Price this sale per pair..... **$2.45**

WOMEN'S BLACK AND BROWN WALKING OXFORD
With Rubber Heel
Sizes 2½ to 8.

Any woman will like this good-looking oxford at the price, unsurpassed in quality and workmanship
Price this sale..... **$3.25**

STYLISH BLACK PATENT ONE STRAP

Very dressy one strap shoe made from glossy black Patent Leather. Built over a smart and neat fitting last and efficiently finished with perforations.
Price this sale..... **$3.25**

MISSES AND CHILDREN'S RUBBER BOOTS

Knee height, Black Rubber boots, with bright finish. Corrugated soles. Solid Rubber Heels.
Size 11 to 2.
Price this sale..... **$2.25**
Size 8 to 10.
Price this sale..... **$2.00**

MEN'S FINE BOOTS BLACK AND BROWN CALF

Built on a nature shaped last that ensures footease and comfort, but still has all the style particular dressers demand. Extra quality stock. You take your choice.
Price this sale..... **$4.75**

WOMEN'S BOUDOIR SLIPPERS

Women's comfortable house slippers made from fine kid finish leather. Different colors to chose from.
Price per pair..... **.90**

GIRL'S SCHOOL SHOES

Black Box Kip Blucher Leather boot made with round toe. Has solid leather inner sole and good weight outer sole. Low heel.
Price this sale..... **$2.45**

WOMEN'S RUBBERS

Women's black rubbers with round toe, low or high heel
Price per pair..... **.75c**

GIRL'S AND MISSES BLACK PATENT LEATHER SLIPPER

Dressy Black Patent Leather one strap slipper made over a roomy last.
Price this sale..... **$1.60**

BOYS' MISSES' AND CHILDREN'S RUBBERS

Price Per pair..... **.75c**

ONE LOT MEN'S DOUBLE SOLED RUBBER

Price per pair..... **$1.25**

MEN'S SLIPPERS

Men's servicable and comfortable slippers for house wear. Made from fine soft leather, brown and black. Rubber Heels.
Price this sale **$1.10**

MEN'S WORK BOOTS
With plain soft toe

Very comfortable Blucher boot made from strong black and brown oil tanned leather, over an easy fitting last.
Price this sale..... **$3.45**

MEN'S FINE BOOTS

Dark Mahogany and Black leather boots, both made in the fashionable Balmoral style. These boots will give good service and any man will like it for business wear.
Price this sale..... **$4.25**

BOY SCOUT BOOT

Boys' extra strong black leather Blucher, lined. Bull dog leather soles. A splendid boot for hard wear
SPECIAL THIS SALE. **$2.75**

MEN'S OXFORDS

In mahogany and black. Smartest style and great comfort are combined in these oxfords. Rubber heels.
Price this sale..... **$4.25**

CHILDREN'S RUNNING SHOES

High cut Blucher boots and sport oxfords for girls and boys
Sizes 1 to 5. 11 to 2.
Price this sale..... **$1.00**

MEN'S PATENT OXFORDS

Dressy oxford of black patent colt, for best wear. Welted leather sole.
Price this sale..... **$4.45**

SPECIAL "DR. CARTER" BOOT
With Cushion Sole

Men who have tender feet will appreciate the comfort of this specially constructed boot. Made from soft and flexible Black Cordo-Kid leather.
Price this sale..... **$4 95**

BOYS' KIP BLUCHER

Smart and serviceable boot for big boys, made from selected Black polished Box Kip leather over a wide easy fitting last.
Price this sale **$2.45**

HIGH GRADE SHOES FOR YOUNG MEN

Young men will find these handsome mahogany calf leather oxfords a desirable part of their equipment, also popular for sports or general wear. Scotch grain leather. Good year welted soles of tough Crepe Rubber.
SPECIAL THIS SALE. **$4.45**

TABLE LINEN
Regular $1.25 per yard. Added special this sale **.69**

CURTAINS
Good qualities and patterns. All colors. Very low.

CRETONNES
Many colors and shades to choose from.

Fannelette of all kinds at a bargain

MEN'S SHIRTS
Blue Chambray and Khaki Shirts
89c

LADIES' SILK HOSE
Regular $2.00 line, all colors. **This sale $1.00**

LADIES' BLOOMERS
All colors, at very low prices

CHAMBRAYS
Many colors and Patterns, reg 25c yd. **On Sale.17**

Ginghams at special prices.

FOR SPRING
LADIES' SUITS AND COATS



of the

CELEBRATED NORTHWAY MAKE

Noted for their rich material, latest styles and reasonable prices.

We are also showing the latest styles in

TRICOTINE AND CREPE DRESSES

SHOES **HOSIERY**

In the Men's Department

we are showing

The New Hats and the Latest in Spring Suits

Telephone 62

H. J. McMAHON

WHEN YOU BUY A CAR

Do not consider what you are going to pay for it.

It is wiser

To consider how many repairs you you will need in a few years.

Buy a Dodge car and save repair bills.

D. ALLISON, DEALER
Chesterville

JOHN KING, CHESTERVILLE

In the P. D. Grady Stand
South Main St.

REPRESENTING & SELLING

The John Deere Co. Plows Etc.
The J. I. Case Co., Threshers.
Renfrew Machinery Co.
Rumley Tractors
Jackson Wagons
Fairbanks-Morse Gas Engines
Bissells Cultivation Machines
Plow Points, Repairs, Etc

HERBAGEUM FOR STOCK

The oldest and best conditioner for all kinds of farm stock ever sold. On the market more than 30 years. Make a trial.

AN OPPORTUNITY FOR COMBINATION

The improved highways and motor car have put an obligation on every town and village in the country to clean up and plant their streets and open spaces. The announcement of "WELCOME" that meets the motorist as he approaches a progressive town, naturally leads him to expect to find an evidence of refinment when he complies with the rule to slow down, even though he does not stop to pass an hour or a day. This is the time of year when effort has to be made if our towns are to present a bright and colourful appearance in the summer months. Some agency, however, is needed to at least direct the work of beautification. The Rotary, Kiwanis, and other clubs and local councils need the lead and direction of an informed body to have action taken. The Horticultural Society is the logical leader in a movement of this kind. The Province already has two hundred of these Societies, twenty of which are township Societies operating in the rural districts and small villages. The total membership of the combined Horticultural Societies of the Province last year was 50,000. One has only to visit or enquire about the City of St. Thomas to learn what a town can accomplish under the direction of a Horticultural Society. Many other places show similar, if not quite as spectacular results. In a speech in the House of Commons this year, a member made the claim that floriculture is growing to a large extent in the Province of Ontario and that Horticultural Societies are of a great benefit. He advised the House that nearly all of his constituents were members of a Horticultural Society, which he pronounced a great institution.

A difficulty frequently encountered in Horticultural Society work is a lack of public support. It is a rule for members to be given a premium of the full value of their annual fee, but these premiums naturally are used for private gardens. For public planting the grant of the Provincial Department of Agriculture helps, and to this is generally added a vote from the local council. Where more funds are needed, the Rotary and Kiwanis Clubs in many places stand ready to get together financial help. The town or village that is without a Society should lose no time in organizing. Where Societies already exist, for the sake of the province, and for the home town, it is the privilege of every citizen to lend a helping hand.

ON MAKING MONEY

Longfellow could take a sheet of paper, write a poem on it and make it worth $5,000. That's genius.

Rockfeller could take a similar sheet of paper, write a few words on it and make it worth $10,000,000. That's capital.

The U. S. Government can take an ounce of gold and stamp an eagle on it and make it worth $20. That's authority.

A skilled workman can take thirty cents worth of steel, make it into watch springs and it will be worth $800. That's skill.

A merchant can take an article that's worth ninety cents and sell it for $1.50. That's business.

A woman can buy a good spring hat for $7.00 but prefers one that costs $15.00. That's foolishness.

The one who wrote the above could write a cheque for $10.00 but it wouldn't be worth 30 cents. That's tough.

WILL ASK SMITH TO THROW LIGHT LARGE DEPOSITS

Hon. Peter Smith, Treasurer for Ontario in the Drury Cabinet, will be summoned to give evidence before the public accounts committee concerning his transactions with the Home Bank and other firms, and his bank account will also be investigated. These moves were decided on by the public accounts committee of the Legislature yesterday after hearing the evidence of Edwin H. McMillan, former teller of the Bank of Toronto at Stratford, that Mr. Smith had deposited one or more thousand dollar bills in his bank in December, 1919, a few weeks after becoming Provincial Treasurer. Mention has been made at former hearings of the committee that thousand dollar bills were used by the Home Bank to pay commissions on deposits. The committee decided to summon Michael McHatie, manager of the Stratford branch of the Bank of Toronto, to give details concerning Mr. Smith's account.

The motion, which was adopted without dissent, to bring Hon. Peter Smith before the committee, also asked for the appearance of Hon. T. W. McGarry, Treasurer during the Hearst regime; C. H. Sproule, Mr. McGarry's Deputy Treasurer; C. A. Mathews, the Deputy Treasurer who was suspended the other day, and L. C. Mason, who is married to Mr. Mathew's step-daughter. The motion was introduced by M. E. N. Sinclair, the Liberal leader.

CARD OF THANKS

Mr. Wm. Hodgson and sons wish to express their thanks for the great kindnesses and sympathy extended to them by friends and neighbors in their recent bereavement.

FULTON BROS.

The Store of Quality
But not of High Price

Do Your Easter Shopping With Us

We expect to have in stock
FRESH LETTUCE, CELERY, TOMATOES
CRANBERRIES. GRAPE FRUIT
ORANGES, BANANAS

Fresh Maple Syrup
Every gallon the best, or moncy back.

Salada Green Tea
While our present stock lasts, per lb 65c

Moth Balls **Moth Bags**
Lavander Flakes **Cedar Flakes**

Columbia Batteries
A fresh barrel just in, each 50c
Also Reliable Batteries

Calf Meal
Royal Purple, 25lb bag $1.25
Pure Linseed Meal Chick Food

London Special Soap
See this bar.....3 for 25c
Palmolive Soap.....3 for 25c

Belting
Goodyear Klingtite and Surety
You may need some for your milker

Rubber Roofing
1, 2 and 3 ply—two kinds

FULTON BROS.
CHESTERVILLE, ONT.

LINES TO CLEAR AT ONCE

MEN'S RUBBERS, Regular $1.25.....**Now 85c**
WOMEN'S & CHILDREN'S RUBBERS
Regular $1.00.....**Now 70c & 35c**
MEN'S FLEECED UNDERWEAR, **per garment.75**
BOYS' & GIRLS' HOSE, Rock Fast Drill.....**38c**
CHILDREN'S HOSE.....**18c**

All other lines Ladies' Hosiery
Same Reduction.

It will pay you to buy a supply at our reduced prices

J. T. Kearns = Chesterville

Smokers, Attention!

Cigar Stock to Clear by the Box at Less Than Cost.

15c Cigars, box of 50, regular $7.50 for **$5.00**
15c Cigars, box of 25, regular $3.75 for **$2.50**
10c Cigars, box of 50, regular $5.00 for **$3.00**
10c Cigars, box of 25, regular $2.50 for **$1.50**
5c Cigars, box of 50, regular $2.50 for **$1 50**

L. D. PELLETIER
Confectioner & Tobacconist

FOR SALE

Hatching eggs from O. A. C. and Guild strain bred-to-lay Barred Rocks, and Guild bred-to-lay White Leghorns. Apply Parnham Allison, Chesterville. 18tf

FROST WIRE AGENCY

Before placing your orders for wire and lawn fencing, gates, steel posts, brace wire and staples it will pay you to see me as I handle the celebrated Frost Fence. Special prices for cash. Good supply on hand. Walter W. Steven, Morewood. 18tf.

FOR SALE

House on Hummel st., with two 66 feet lots. If you are looking for a bargain this is your chance. Apply A. R. McMonagle, 234 Bank St., Ottawa. 22

HATCHING EGGS

Pure "Bred to Lay" White Wyandotte eggs for hatching. $1.00 per setting of 15. F. Jervis, Morewood, Ont. Phone 29. 19tf

FOR SALE

Twelve shoats weighing about fifty lbs., 2 bull calves from good dams and sired by Allandale Fayne Posch whose dam gave as a two year old 16,744 lbs milk, 672 lbs butter. Her dam gave 20,000 lbs milk and 830 lbs butter, and her sister at four years gave 21,600 lbs milk and 895 lbs butter in 1 year. The grand sire of these calves is the old bull on the Doering Stock Farm. Also two yearling bulls suitable to run with young stock. Also one gander and seven brood sows due to farrow in April with their second litter. Prices reasonable. Apply Wm. Hodgson & Son, Chesterville. 21

WARNING

Parents are kindly asked to keep their children from playing on the Church of England grounds as damage is being done and the parents will be liable.

FOR SALE

Eleven shoats, average 100 lbs. Phone 100 Morewood, Fred Reveler, Cannamore. 21

FOR SALE

Two ganders and one goose in good condition. Archie Smirle, Morewood. 21

FOR SALE

5 Brood sows due to farrow about last of April. H. McMillan, Finch Village. Phone 14.

FOR SALE

500 Bus. No. 1 Seed Oats mixed somewhat with Barley. Apply Grady Bros., Berwick. 22

FOR SALE

Quantity of O. A. C 21 seed barley $1.25 per bus. for sale. Apply Howard Sullivan, Chesterville. 23

LOST

Between the Chinaman's and Hamilton's store, 3 collars. Finder please return to Stuart MacMillan. 21

PASTURE NOTICE

The undersigned will take cattle in to pasture on Lot 20, Con. 12. Tp. of Winchester, for the season of 1924 upon the following term, viz:—One year old cattle $5.00, two year old cattle $6.00. Should any die, or stray away or be stolen the owner in each case shall bear the loss. Hogs each 50cts. per day or any part of a day. Geese or turkeys 25cts per day, chickens 15cts or any part of a day. Pasture opens May the 10th, and closes Nov. 1st, when all pasture rates are payable. Cattle must be marked. Mrs. Catherine Gordon, Morewood, April 9th, 1924. 23

MOREWOOD

Mr. T. Hepburn of Watertown, is spending some time with his son Willie. He is under the care of Dr. Brown.

Mrs. Ob. Kerr spent a few days with her mother last week.

Mr. and Mrs. John Summers of Winchester, spent Thursday with Walter Loughridge.

Mr. George Barrington returned home on Saturday after spending a week with friends in Brockville.

Mrs. R. Fraser and Kathleen of Russell, spent the week end with friends here.

Mr. D. D. MacMillan left on Monday for his home in Waddington after spending a month with his daughter Mrs. Wm. Gordon.

Mr. J. Cox is spending a few days at his home in Pakinham.

Mr. George Reveler of Winchester, was renewing acquaintances here on Tuesday.

Mr. O. S. Kendrick was in town this week calling on the citizens.

The Cheese factory south of the village is progressing greatly, new patrons arriving nearly every day. The new Pasteurizer and Skimmer are proving out their worth.

CRYSLER

Miss Seguin arrived in town on Saturday and was the guest of her parents Mr. and Mrs. Victor Seguin at the farm.

Miss Lucy Mae Ouderkirk who has spent the past few months in Brockville, is a guest at her parental home.

Mr. and Mrs. Phil Dupuis and children spent Sunday in Ottawa.

A miscellaneous shower in honor of Miss Sadie Baker, who was recently married, was held at the home of Mr. M. Ouderkirk on Wednesday evening last.

Mrs. Alfred Beehler spent Tuesday in Ottawa.

Mr. John T. Kelles is renewing acquaintances in town this week.

Mr. D. Donohue is the guest of his brother John in town.

Mr. Chas. LaPierre painter and decorator of Chesterville was in town last week doing some work in that line.

Mrs. Moses LePage and two daughters who have spent the winter months in Ottawa, arrived in town on Saturday and will take uphousekeeping in their own residence on Main Street.

WINCHESTER SPRINGS

Mr. Harvey Cook and son from Dundela, were guests of Mr. and Mrs. Orton Webb, Tuesday.

Mrs. R. Dillabough and son Dwight of Russell are spending some time with Mrs. C. Robinson.

Mr. and Mrs. L. McIntosh and Muriel were guests of Mr. and Mrs. E. Middagh of Morrisburg on Saturday.

Mr. Ivan. Thomas of Morewood spent the week end at Mrs. J. Thorpe's.

Mr. and Mrs. Wm. Myers of Oak Valley, visited at the home of their son Mr. George Myers recently.

Mrs. Reid and Mrs. R. Rennick of Winchester, were guests of Mrs. A. McIntosh, Wednesday.

Mr. George Bolton is on the sick list again.

Mrs. L. Summers returned to her home at Winchester after spending some time with her sister Mrs. A. Cook.

Mr. and Mrs. J. Bolton spent a couple of days in Ottawa last week.

Mrs. G. Shennett returned to her home at Williamsburg after spending a couple of weeks with her daughter Mrs. E. McIntosh.

PROGRESSIVES WISH TO KILL PROTECTION

Addressing the Montreal Board of Trade Robert Forke, M. P., Parliamentary leader of the Progressive party, stated frankly that while the grain growers of the Prairie Provinces wanted to work with the rest of the provinces for the continued welfare of the Dominion, they wished also to wipe all idea of protection out of the tariff which, if it were to be continued at all, should only be a tariff for revenue. His other main topic was the Hudson Bay Railway and the Development of Port Nelson. He did not personally commit himself on this, but stated that the people of the Western provinces wanted the Hudson Bay Railway, with or without Port Nelson, and were determined that it should be completed to the shores of the Bay.

HAS RESIGNED FROM THE BOARD

Hon. Manning Doherty has resign- from the board of directors of the Farmers' Publishing Company. Mr. Doherty finds that his duties as leader of the Progressive group in the Legislature take up so much of his time that he is unable to attend the meetings of the board. W. J. Sanderson, business manager of the Farmers' Sun, has been appointed to succeed him.

Some time ago Mr. Doherty resigned from the directorate of the U.F.O. Co-operative Company.

UNAUTHORIZED WEARING OF MILITARY UNIFORMS

Prosecutions have been instituted by the Department of National Defence against unauthorized persons wearing military uniforms and clothing. During the past four years there has been an annual loss to the department amounting to tens of thousands of dollars due to military uniforms and clothing issued to the personnel of non-permanent active militia being worn by them in lieu of civilian clothing. Although such losses are borne largely by the department, officers commanding units must bear a portion of the cost of the missing articles.

If these losses continue to occur it will be necessary to take some drastic action under the provisions of the Criminal Code in order to protect the treasury and relieve commanding officers of this undue financial hardship, according to officials of the Department of National Defence.

Trustful

"How sweet it is to have a friend whom you can trust."

"Yes, especially if he doesn't ask you to trust him."

FOR SALE

Grade Holstein Milch Cows, Government tuberculin tested. Apply Parnham Allison, Chesterville. 20tf

FOR SALE

Fifteen pigs five weeks old at $3 each. Apply James Harriman, Elma. 21

SEED OATS FOR SALE

A quantity of 20th Century Seed Oats for sale, a variety that ripens early and is little liable to rust. These oats are free from yellow weed seeds and smut. Book your order while the supply lasts.

W. H. Casselman & Son. 20tf

Why Busy Women Want SMP Enameled WARE

Busy women want SMP Enameled Ware because it will bring food to the boil almost twice as fast as all-metal utensils, and completes the cooking sooner. A woman can wash SMP Enameled Ware utensils faster than utensils that have to be scrubbed and scoured.

Three finishes: Pearl Ware, two coats of pearly-grey enamel inside and out. Diamond Ware, three coats, light blue and white outside, white lining. Crystal Ware, three coats, pure white inside and out, with Royal Blue edging.



BLUE ANDALUSIANS



I have paid particular attention to these fowls by importing Prize Male Birds. The settings offered for sale will be from choice hens and best layers, birds noted for their good winter laying.

Settings of 15 eggs from Pen No. 1 will be sold for $3.00 or two settings for $5.00; Settings from Pen No. 2 at $2.00 per setting.

Settings of eggs from Light Brahmas will be sold for the same price as the above. These light Brahmas are very heavy fowl,, the hens averaging 8 lbs. and the males 10 lbs.

Orders and shipping will be carefully taken care of as received.

I. PELLETIER, CHESTERVILLE.

THE DOERING STOCK FARM

(Late Allison Stock Farm)

WE HAVE SEVERAL HUNDRED BUSHELS OF SEED GRAIN FOR SALE (OATS AND BARLEY). ALSO A NUMBER OF PURE BRED HOLSTEIN CALVES (HEIFERS AND BULLS). 22

ATTENTION

We are adjusting and installing a new cylinder Honing machine, which is in shape to do that class of work without sending it to the city. If you have cylinders in your cars with floppy pistons and oil pumpers, we can do that work for you..... It will cost less and all work guaranteed..... Bring your car in the first opportunity and give us a trial.

MELVIN'S GARAGE, WINCHESTER, ONT.

DURANT STAR CARS

1924 MODELS

The refinements in the new Star Car have been Sweeping.

The body lines have been materially changed and improved, with a radiator and hood design recognized as the outstanding type in the low-priced car field.

The new lines give the Star Car a remarkable balance and beauty and makes it "Aristocrat of the Road" in its price class.

Remember our Service and friendly help extended to every owner of cars we sell, it will be of great benefit, enabling you to get full value from your investment in A Durant Car, do not buy where you cannot get service

We Sell Quality Cars at a Moderate Price

See the full line at the

OLD RELIABLE STAND

BAILEY'S GARAGE, WINCHESTER, ONT

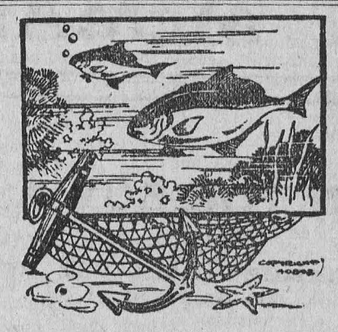

FOR THE BALANCE OF LENT

we have

SALMON PIKE HERRINGS

PICKLED TROUT & FILLETS

Fresh Beef, Pork and Veal

Smoked and Cooked Meats, Ham and Bacon

Always on hand

HIGHEST PRICE PAID FOR HIDES

Phone 28 P.O. Box 642

H. L. HOUGH & Co. - CHESTERVILLE

OVER-STOCK SALE

We are over stocked in some lines of Winter Goods and are making prices considerably lower

Men's Fleece-Lined Shirts and Drawers ... Each 80c

Boys' Fleece-Lined Shirts and Drawers.. ... Each 60c

Men's fileece-Lined Combinations, large size.... $2.00

Men's Union Combinations... ..... $2.95

Men's Wool Combinations $3.95

Men's Work Shirts in flannelette, fleeced aud flannel at $1.25, $1.50, $1.75

McGEE & CO., - CHESTERVILLE

The Chesterville Record

PUBLISHED EVERY THURSDAY

Terms Of Subscription

To Canadian points—$1.50 per year in advance $1.75 if not so paid.

To United States—$2.00 per year in advauce.

Transient or legal advertisements inserted at therate of 10 cents per line for first insertion and 5c cnts per line for each subsequent insertion.

Business notices inserted in local columns for 8 cents per line every insertion.

No advertisement published for th lessan 25 cents

Small advt. card per year, such as Societies, Business, etc., $5.00.

All advertisements measure l by the scale of solid nonpareil, 12 lines to the inch.

Advertisements without special directions will be inserted till forbid and ch rged accordingly

Subscriptions may commence with any issue. The paper will not be discontinued unless notice is given. No subscription will be cancelled unless all arrearages are paid.

G. C. LACEY,
Editor and Proprietor

THURSDAY, APRIL 10TH., 1924.

TAXES MAY BE REDUCED IN BUDGET TODAY

When Hon. J. A. Robb, acting Minister of Finance, brings down the budget on Thursday it is expected that he will announce some reductions in taxation, that a balance between expenditure and revenue was reached in the financial year which closed a week ago, and that for the first time since the war there was no increase in the net debt. Full figures and expenditure and revenue for the year are not yet available, but in customs and excise revenue alone there was an increase over the previous year of 20 million dollars.

That there will be reductions in taxation has already been indicated by the Government. In Parliamentary corridors it is taken for granted that the sales tax will be either reduced or removed altogether from implements of production, but considerable doubt exists if, in addition, there will be any considerable reductions in the customs tariff.

Here the attitude of the Progressives will be of especial importance. Progressives have urged not merely a reduced tariff on agricultural implements, but reductions in the tariff generally. Should any tariff reductions granted be insufficient to meet the Progressive view point, a critical political situation is not unlikely to result. Last year, on the main budget motion, the Government found itself opposed by Conservatives and the great majority of Progressives, resulting in a narrow Government majority of eight. Since then the Government has lost two elections to Conservatives, which on a division, would count four against the Government.

The general expectation, however, is that the Government will secure Progressive support sufficient to carry its financial proposals.

REPAIRS

Among the activities of spring and summer that of making repairs occupies for many people an important place. It is not one of the most agreeable warmweather pursuits, but, as it cannot be undertaken so conveniently in cold weather, it is usually reserved for the more clement season. Saturday afternoon the householder who has some pride in his house and confidence in his own activity sets to work with hammer and nails, or saw, or paintbrush, and to the best of his ability renovates, reconstructs or patches such portions of his domicile as seem most urgently to demand improvement.

The satisfaction of having something new and in perfect order is scarcely greater than that of seeing a well-loved and necessary article that has grown shabby with use restored to something like its first new appearance and put once more into perfect working order. The enjoyment of that satisfaction is all the keener when the owner has accomplished the work of restoration with his own hands. Not often, of course, is the amateur workman so skilful as to be able to undertake and carry through the jobs of the roofer, the carpenter, the painter and the plasterer; but for the small repairs that are required to maintain the owner's sense of dignity and self-respect the ordinary man is usually "handy" enough. The work of making repairs is sufficiently creative in character to be interesting; it is not manual labor of the dully repetitious and mechanical sort. The man who chooses, or by reason of his own incompetence is obliged, to hire people to do it for him misses one of the minor satisfactions of life; and besides, in these days, he has to pay dearly for his inability.

Damages and Repairs

A negro woman of mammoth proportions and inky complexion was in an automobile accident. She was transported to the hospital, where she soon regained consciousness. The doctor, seeking to comfort her a bit, said to her:

"You will undoubtedly be able to obtain a considerable amount of damages, Mrs. Johnson."

"Damages," said Mrs. Johnson. "What Ah want wif damages? Ah got enough damages now. What Ah wants is repairs."

YOU CAN GET RID OF DYSPEPSIA

By Taking the Fruit Treatment In the Form of "Fruit-a-tives"

You can get rid of the pain; the heavy, uncomfortable feeling; the bilious attacks, headaches and constipation that accompany this trouble.

The Fruit Treatment—which is the intensified juices of apples, oranges, figs and prunes combined with tonics—will always relieve Dyspepsia.

Mrs. Thomas Evans, Everett, Ont., says: "I have been troubled for years with Dyspepsia, Liver and Kidney Disease from which it was impossible to get relief until I took "Fruit-a-tives". Thanks to their wonderful results, I am free of these ailments and am in normal health again".

This is the kind of proof that convinces. The Fruit Treatment—"Fruit-a-tives"—is sold by all dealers at 25c. and 50c.—or sent postpaid by Fruit-a-tives Limited, Ottawa, Ont.

A SAGACIOUS GOOSE

In "Adventures Among Birds," Mr. W. H. Hudson relates many unusual stories of birds of many kinds. Not the least interesting of them is the following anecdote that he tells about a wily old gander.

On a certain small island on the coast of Norway the geese used to congregate every year in large numbers, and here one autumn some years ago a goose was caught by the leg in a steel trap set for a fox. The keeper from a distance saw the whole vast gathering of geese rise up and circle round and round in a cloud, with a tremendous outcry, and when he got to the spot he found the bird struggling violently in the trap. He took it home to a larger island close by, where his master, my informant's friend, had a farm. From that day the wild geese never settled on the islet, which they had used as a resting place for many years.

The bird he had accidently caught was an old gander, and it's leg was broken; but the keeper set to work to repair the injury, and after binding it up he put the bird into an outhouse, end eventually it got well. He pinioned it and put it out with the other birds.. A little while before the old gander had been caught the foxes had become so troublesome at the farm that it was found necessary to shut up all the birds every night in inclosures and houses made for the purpose; and as the birds preferred to be out, the keeper had to spend a good deal of his time every evening in collecting and driving them in.

Now, before the old wild goose had been able to go about many days with the others it was noticed that he was acquiring a kind of mastery over them, and that every day as evening approched he began to try to lead, and failing in that, to drive them to inclosures and buildings. The keeper, curious to see how far this would go, began to relax his efforts; and as his efforts slackened the gander's zeal increased, until he was left to do the whole work himself; all the keeper had to do was to go round and shut the doors. That state of things had now continued for some years, and the old wild goose was the acknowledged leader and master of all the birds on the farm.

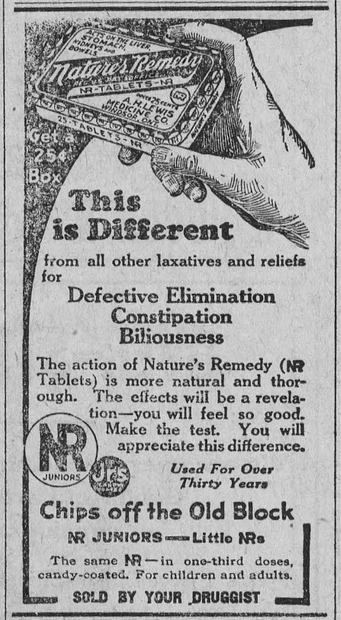

NOTE ADDRESS LABEL ON THIS PAPER

The day, month, and year to which your subscription has been last paid is shown after your name. If the date shown has passed, this is our notice asking you to remit at once sufficient cash, postal note or money order to pay your subscription in advance. Do it to-day.

SUBSCRIPTION RATES

To any address in Canada 12 months for $1 50
To U.S. points, 12 months, $2.00

R. SMITH & COMPANY, BERWICK

Statement for 1923

Mouth	Milk	Fat in Cream	Lbs. Chese	Whey Butter	W.B. Money	Average Test	Milk Sold	Paid to Patrons	M'f'g	Price Per 100	Lbs B.F. Straight fat	Plus 2	Interest	
March	286,274	85112	24,224	657	290.92	3.54p.c.		5,729.11	672.49	2.05		37		
April	430,811		37,557	985	364.01	3.35p.c.		5,941.16	933.14	1.38		26		
May	790,999	127,002	32,595	648	226.80	3.32p.c.		10,091.15	1,325.79	1.27		24		
June	935,998	2,811,181	3,695	85	29.75	3.30p.c.		12,462.92	1.479.49	1.32	40			
July	921,296	3,057,992				3.20p.c.		13,480.15	1,528.99	1.48	45			
Aug.	975,823	2,693,900	20,835			3.40p.c.		16,766.03	1,723.51	1.73	51			
Sept.	712,397		66,618	981	343.35	3.77p.c.		13,805.61	1,504.03	1.93		34		
Oct.	737,061		68,986	2196	361.98	3.79p.c.		13,391.11	1,708.62	1.85		32		1.83
Nov.	384,183	851,645	13,035	601	210.36	4.23p.c.	57,708	8,030.80	878.25	2.01	48			8.19
Dec.	244,400	1,040,626				4.33p.c.	15,372	5,931.09	543.36	2.27	53			
Jan'y.	165,331	699,712				3.91p.c.		3,781.64	349.85	2.10	54			
Feb'y.	199,002	703,207				3.68p.c.		3.796.34	281.28	1.87	52			
	6,783,575	12,070,377	267.545	6153	1827.16	3.65%	73,080	116,988.75	12,928 80	1.77⅙	49c	30	3.5	10.03

PREVENTS SLAUGHTER OF BREEDING STOCK

Under an arrangement made with the railway companies, the Dominion Department of Agriculture has been able to conserve much breeding stock consigned to stock yards for premature slaughter.

The Honourable W.R. Mortherwell, Minister of Agriculture, in the annual report on the work of his Department draws attention to the fact that during the past five years upwards of 88,000 ewes and 673 sows have been preserved by means of this arrangement and returned to farms for breeding purposes. The policy calls for the remission of freight charges on useful female breeding stock of cattle, sheep and hogs purchased by farmers at stockyards with this object in view, provided the purchases are not made with speculative intent.

A Slowpoke.

Mabel: "Yes, my grandpa has reached the age of 96. Isn't it wonderful?"

Willie: "Wonderful, nothin'. Look at the time it's taken him to do it."





Turn Your Old Car Into a New One

YOU'LL be surprised to find how easily you can do it. And how good a job you'll do. Lowe Brothers Automobile Color Varnishes are made to produce a beautiful and *lasting* result. They go on easily, dry quickly and wear a surprisingly long time. You'll find just the color you want. You can put it on yourself easily and quickly. For the cost of a few gallons of gasoline you'll have a car that looks like new.

Lowe Brothers
AUTO-GLOSS

We're here to help you with your painting problems. Don't hesitate to come in and ask for our help or advice.

Sold Exclusively by:

Fulton Bros., Chesterville

COUNTER CHECK BOOKS At the Lowest Prices

Style No. 14.

CARBONIZED FOLDED STYLE

Original white, carbonized on back.
Duplicate white news, printed or plain
Printed—original black, duplicate red
Advertisement on back of duplicate
$1.00 per order extra—1000 books or over, free.
Numbering each book 1 to 50 in duplicate.
Covers—heavy tag manilla.
Tally record printed on inside of covers.
Peforations—both sheets or one only.
Size—standard, torn out, 3⅝ x 5¾.

PRICES

100 Books ....8c. each.
250 Books ....7c. each.
500 Books ....5c. each.
1000 Books ....4½c. each.
Sales Tax Extra

Style No. 2.

TRIPLICATE CARBONIZED BOOKS OPEN BOTTOM STYLE

Original white, carbonized on back
Duplicate white or yellow carbonized
Triplicate white or pink news
Printed—original black, duplicate black, triplicate red ink.
Numbering each book 1 to 50 in triplicate.
Covers—heavy tag manilla
Tally record printed on inside of covers
Perforations—one, two or three sheets
Size—Standard 3⅝ x 5¾ torn out.

PRICES

100 Books ....15c. each.
250 Books ....12c. each.
500 Books ....10c. each
1000 Books ....8c. each.
2500Books..... .... .7½c. each.
Sales Tax Extra

STYLES TO SUIT EVERY BUSINESS, JUST AS LOW

Mail your orders with two sheets from the book you are using, and get a supply at the cut price.

THE RECORD Phone 15r5 CHESTERVILLE

The Best Tea

earns the greatest sale.

"SALADA"

TEA H516

is rewarded by having the largest sale in North America. Have you tried it?

PRECIOUS SEEDS

Suppose you are going out of the front door some fine spring morning your wife calls after you, "Oh John! I want to have a bed of double petunias this season. I wish you'd buy some seeds today '

And suppose, adds Mr. Allison Gray in the American Magazine, that you should actually remember your wife's request and should stop at the seed store on your way home. In spite of that strange feat of memory you are just an ordinary man; you know nothing about petunias. Until your wife mentioned seeds you thought petunia was a gland! Pituitary or petunia, it was all the same to you. You do know something bout nasturtium seeds perhaps; so, after guessing at the amount needed for a flower bed, you say to the clerk:

"Give me an ounce or two of double petunia seeds."

To your surprise the clerk shows signs of falling into a fit. When he has recovered his power of speech he stutters, "D-d-double p-p-petunia seeds! An ounce!"

"Yes," you say, "I want enough to make a nice bed of flowers."

"Well," says the clerk, with a glance of mingled scorn and pity, "an ounce of petunia seeds will produce thousands and thousands of plants and will cost you, at a rough guess, at the rate of two thousand dollars a pound!"

It's your turn to stutter now. But you manage to exclaim you don't want a petunia farm! You just want a nice little bed inthe back yard.

"All you need is a packet of seeds," says the clerk.

He produces a very small envelope, takes your fifty cents and then remarks, "'Guess you don't know much about double petunia seeds. Let me show you."

He tears open the packet and carefully extracts a smaller envelope. "The seeds are in the inner envelope," he explains. "But you'll have to look sharp or you won't find 'em. People often bring a packet back and say it was empty when it had enough seeds in it to start a garden. They are a great deal smaller than grains of sand. People sometimes mix them with sand when they plant them. That's almost the only way that they can see that they have planted them."

Well, here is something else that may surprise you, a true story about the seeds of a common garden vegetable. Some years ago the Equitable Building in New York City was destroyed by a fire that burned for three days. It was bitter cold weather, and the shell of the ruined building became coated with ice from the streams of water played on it. On the ground floor was a bank. After the fire a representative of a certain large seed company went to the bank to recover the valuables that the firm had deposited in the vaults. I doubt whether you can guess which of the valuables he was most concerned about.

It was cauliflower seed! Years before the firm had developed a new variety known as the "snowball cauliflower." At the time of the fire their entire crop of seed from the snowball cauliflowers of the season before was stored in the vault. It was worth forty-eight dollars a pound then, and the vault that the company hired was half full of it.

During the three days of the fire the vaults had been exposed to the heat of the flames; then they had become coated with ice. The all-important question was whether the little germ of life in those precious seeds had withstood the experience? A germination test was immediately made, and to the immense relief of everyone concerned the seeds sprouted.

Order

YOUR PIES AND CAKES

From

Chesterville Bakery

EUGENE McMILLAN, Prop.

—o—

A Paying Proposition.

Agent: "When are you going to pay for that sewing machine I sold you?"

Mrs. Slowpay: "Pay for it? Why, you said that in a short time it would pay for itself."

Recipes

Tested and approved

(The Record during coming weeks will publish recipes in this space, that have been approved by members of the Women's Institute)

JELLIED SALAD

Dissolve 1 tablespoon gelatine in ¼ cup cold water, add 1 cup boiling water, and when cold stir in one can vegetable soup, ½ cup chopped celery, 1 tablespoon lemon juice. Chill and serve on lettuce leaves with mayonnaise dressing.

FUDGE CAKE

1 cup sugar, 2 tablespoons cocoa. ¼ cup butter, 1 egg, 1 teaspoon salt. ½ cup sour milk, 1½ cups flour, ¼ cup boiling water, ½ teaspoon vanilla. To be put together in the above order. Bake in loaf and when cool split open and put the following filling between and on top.

Filling.

1 cup hot water, 1 tablespoon cocoa, 2-3 cup sugar, 1 tablespoon butter, 1 tablespoon cornstarch mixed with ½ cup cold water, ½ teaspoon vanilla. Cook until thick enough to spread on cake.

Cut this out and paste it in a suitable book with those to follow and eventually you will have a valuable cook-book.

BABE RUTH SHOWS KIDS HOW TO PLAY BASEBALL

Babe Ruth has just sent a terrific drive hurtling through the air and across the deep centre field fence in Monroe Park, Mobile, Six thousand persons, most of them spectators who were seeing the Babe for the first time, arose to their feet in a wild frenzy of cheering that rocked the stands. Hats were flung into the air; score cards fluttered down from the stand like giant, lazy snowflakes; a thousand shrieking youngsters, happy in the reflected glory of their greatest hero, rushed upon the field to voice their greetings. In the grandstand alongside this writer was seated an old man, grey-haired, stooped shouldered, with gnarled hands and twisted features that told of hard work and worry without surcease.

As the Babe trotted across the plate, smiling and waving to the kids who surrounded him, the old man laid a hand gently upon thewriter's sleeve. He did it unconsciously and without looking. Then he spoke, softly and slowly—spoke not to any chosen hearer, but to his own heart, with his gaze centred on space that may have a been a thousand miles or a thousand years away.

"I came 200 miles to see this ball game," he murmured. "And now the thing I wanted to see most of all has happened. I wanted to see Babe Ruth make a home run."

Not an unexpected remark for a youngster or a youth yet in his teens. But rather unusual coming from a man grayed and withered by a constant corroding of years. But it is typical—typical of the Ruth personality, typical of the hold he has on the public mind. As the game finished and the crowds went surging out through the gates this writer saw Ruth for a second, his broad shoulders standing out over a crowd of milling, surging youngsters who fought for the privilege of touching his hand, or walking by his side, of exchanging a word.

Then the Babe disappeared.

Thirty minutes later, back at the hotel all the players were in their rooms except Ruth. They bathed and dressed and had their dinner. Still no Ruth.

Another hour passed. And then when the darkness had fallen the Babe came in— still wearing his uniform, his face red with perspiration, his hair sticking in ringlets from exertion.

His arms hung wearily, his shoulders were a bit bent, and his baseball shoes were bright red with the touch of Mobile sandlot clay. But he smiled happily as he crossed to the elevator and disappeared to his room.

"Been out with the kids," he explained laconically in answer to an enquiry.

That's Babe Ruth.

Nor is that all. Early in the morning, before most of the players had breakfasted, Babe had gone away to a parochial school near Mobile and had spent the entire morning showing the youngsters how to play baseball. Babe never says anything about those good deeds. But he does them. Does them constantly. Such actions are as typically Ruthian as hitting a home run, or driving out a triple to the farthest confines of the playing field.

Much of criticism has been written of Ruth. But—there's plenty of good in the man who will do those little generous, thoughtful things that Ruth does.

Small wonder baseball fans love him. Small wonder kids follow at his heels and bask happily in the warmth of his grin.

Babe is one of them—and always will be.

His pledge to the dirty faced kids of the streets was something more than drama, something more than pose. He meant it—meant it from the depth of his soul. It was the pledge of one kid toanother.

And in Mobile, Babe kept that pledge as he has in a score of other cities in the country.

—o—

IT WILL PAY TO RENEW YOUR SPARK PLUGS OFTEN

The experiments of car manufactures and the experience of thousands of motorists have found that a new set of plugs after from 8,000 to 10,000 miles not only makes better performance certain but actually saves enough in oil and gas to pay for the new spark plugs.

Why it is real economy to do this is easily understood when the part that spark plugs play in engine operation is definitely known.

In the engines used in motor cars today the charge is fired in each cylinder at every other revolution of the crank shaft. This means that the spark plugs are called on to deliver the firing spark from 600 to 1,500 times per minute, according to the speed of the engine.

The spark plug will continue to fire and ignite the cylinder mixtures, but combustion is not nearly so complete.

The temperature around the firing points run from 600 degrees up to 1,800 degrees Fahrenheit, the average being around 1,300.

This tremendous heat and stress, due to the rapidly alternating compression and firing strokes, gradually affects the efficiency of the spark plug, no matter how well made it may be.

The products of combustion gradually adhere to the surface of the core and eventually induce surface leakage, which weakens the spark after a long period of service.



Good Color

To have Clothes perfectly cleansed and good color, the Soap must remove all the visible and invisible impurities. SURPRISE will do this thoroughly. It is durable and pleasant to use.

When In Need

of

STOVES, PUMPS, READY ROOFING

Pedlar Peoples Metal Shingles Water Tanks, or Furnaces

Call at

H. S. McMURRAY'S

Sheet Metal and Plumbing. Chesterville

The Greatest

Labor Saving
Money Saving
Time Saving
Appliance Ever Produced For the Home

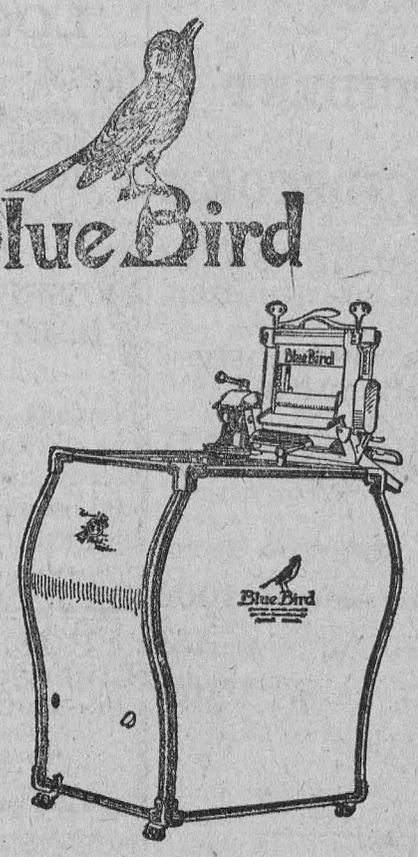

For sale by

CHESTERVILLE HYDRO SHOP

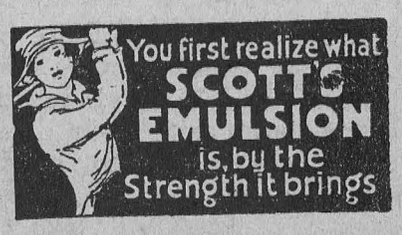

JOHN H. CURRIE

Auctioneer Crysler, Ont.

Licensed Auctioneer for the United Counties of Stormont, Dundas and Glengarry, Prescott and Russell counties, Pure Bred Stock a specialty. Arrange for dates at The Record office.

REAL ESTATE

Have you a village or farm property for sale ?

If so, list it with me. Remember, there is no charge unless a sale is made.

FOR SALE

Dwelling on double lot with good hen house, situated on Hummel St. Chesterville. Price $1300.

Lot for sale Corner Main and Howard St., size 60x100. Cheap for Cash.

Farm for sale, West ¼ Lot 24, Con. 2, Township of Winchester owned by Thomas J. Curran. Possession 1st. March 1924. Only $2000 Cash, required balance at low rate of interest. For Further particulars apply to C. W. Casselman.

INSURANCE

In all its branches

LIFE

FIRE

AUTO

ACCIDENT

WINDSTORM

Representing 20 of the best companies.

Losses promptly dealt with.

Money to loan on farm property in sums of $1000 to $10,000 for a period of 5 or 10 years. Rates on application.

C.P.R. Ticket Agency

Buy your tickets to all points at the town ticket office. Tickets delivered if required, at your residence or place of business. All information cheerfully given. Office Phone 15-4, Residence 10-7

C. W. CASSELMAN - - AGENT

Chesterville.

Phone 15 R 4 **P. O. Box 234.**

We DON'T COBBLE Shoes

We rebuild them. Only old.fashioned, oak-tanned leather used. Our prices are lower : our work is better. You just pay for honest work and solid leather.

Our shop and expenses are small, but you get value for your dollar.

A. W. TYO - SHOEMAKER

CANADIAN PACIFIC

Time Table

GOING WEST

No. 23—Daily, except Saturday 12.29a.m.
Stops for passengers from Montreal.
No. 35—Daily, except Sunday ..9.55 a.m
Local, Daily ExceptSunday ..7.27 p.m.

GOING EAST

No. 24—Daily, Except Sunday..5.14 a.m
Stops for passengers to Montreal.
No. 36—Daily, Except Sunday..5.38 p.m
Local Daily. Except Sunday..8. 25a.m.

For further information apply to

C. W. CASSELMAN,
Town Ticket Agent, Chesterville. Ont.
R.G.Amiot. District Passenger Agent, Montreal, P.Q.

NOW ON HAND

COAL & WOOD

A. HENDERSON
Chesterville

Satisfactory Weights and Measurements guaranteed.
Best quality at Lowest Prices
TELEPHONE SIX

TERMS

ON

FARM MACHINERY

I have in stock the Celebrated Bissell Disc Harrow, Tudhope Wagons and Buggies which I can sell on terms as in former years, Also Moody and Gilson goods and Maxwell Hay Loaders. Large stock of Harness and Collars.

L. Jordan = Main St

SEE ! LOOK IN !

No, don't only look in, walk in and see what modest prices I am offering my new shipment of HORSE BLANKETS at.

I also have a full line of
CURRY COMBS
BRUSHES, SURCINGLES
HALTERS, REPAIRS
& HARNESS

Men's & Boys' Work Mitts of extra quality & assortment. Repairing guaranteed, neatly and promptly done at reasonable rates.

GEORGE L. SHAY.

ROSS MORROW
Licensed Auctioneer

For Dundas; Stormont, Glengarry, Carleton and Russell.
Sales of all kinds handled.
Terms reasonable.
Dates may be arranged at The Record Office.
PHONE 608—24 WINCHESTER, ONT.

J. H. BROWNLEE
Chesterville

WHOLESALE & RETAIL WOOD DEALER

Save money by purchasing through me.
Especially Farmers, consult me before placing your order as I am prepared to handle wood in part or whole carload lots.
Positively no credit

MAINLY ABOUT PEOPLE

Mr. G. H. Baker who recently moved to Lisbon, N. Y., is in town today.

Miss Audrey Kyle of Cornwall, visited her grandmother, Mrs. Jas. Furney over the week end.

Mr. and Mrs. Joseph Soule of Detroit, are guests of the former's mother, Mrs. C. J. Soule of town.

Miss Nellie Sullivan of Ottawa attended the funeral of her aunt Mrs. Wm. Hodgson on Saturday.

Mrs. John Barkley of Virdin, Man., arrived home on Sunday morning, called here by the serious illness of her mother Mrs. James Furney.

Mr. Cornelius Fetterly of the Molsons Bank staff at Belleville, is spending a three weeks holiday with his mother in town.

Mr. Arnold Kyle of the bank of Nova Scotia, Toronto, is at home convalescing from an operation recently undergone on his throat.

Miss Marion Casselman and Miss Innes of Havergal College, Toronto, are spending the Easter holidays with the former's parents, Mr. and Mrs.W. H. Casselman in town.

Mr. Ed. Carroll received the sad news this week of the death of his sister Mrs. Helen Layton of Chicago, which occurred on Monday.

Messrs. Andy Balkwell and A. O. Robertson of the C. P. R. staff attended a meeting of the Order of Railroad Telegraphers in Montreal last week end.

There will be services in the Standard Church every Sunday evening beginning April 13th at 7.30 p. m. Everybody welcome J. E. Carson, Pastor.

All those who have signed for membership in the Lawn Bowling Club are requested to pay in their fees to E. L. Bronskill on or before Saturday April 19th and receive their membership cards.

Miss Muriel Ouderkirk, twelve years old, of Ashburn school, was recently presented with the gold medal for having won the highest number of points in Stormont county at the 1923 Rural School Fair. She also received the Certificate of Honor for winning the greatest number of points among the scholars of Ashburn school..

The perversity of human nature is well shown these Spring days with mud hub deep in the driveway at the rear of the business places along King street, teamsters continuing to drive that way instead of using the fifteen thousand dollar pavement on King street. The village authorities by placing a light or two along the drive way while assisting navigation, would at the same time clean up a bootlegger's stamping ground.

Saturday morning last a largely attended meeting of those interested in church union from the townships of Winchester and Mountain and the villages therein was held in. Trinity Methodist here, to lay the unionist views before Preston Elliott M. P., soliciting his support for the bill when it should be presented in the Commons at Ottawa. In view of the likelihood of many alterations in the bill before it would come to vote Mr. Elliott reserved his judgment until it should assume its final shape.

On another page will be found an attractive list of bargains in boots and shoes and dry goods offered by M. Rosenblatt in which the sale is announced to open on Saturday morning at nine o'clock. Mr. Rosenblatt informs us this morning that shipments having arrived more quickly than was anticipated have been placed in position so the first sales can be taken care of at the bargain prices on Friday morning at nine instead of Saturday. The stock is so extensive that full lines may be found in stock for at least several days.

GRANTLEY

Mr. and Mrs. Howard and Mr. Arthur Beckstead and Mr. and Mrs. Jas. Wallace spent Monday evening at Aultsville attending the reception of their brother Mr. Irvine Beckstead.

Mrs. Alex. Taylor spent Monday with Mrs. Arthur Beckstead.

Mr. and Mrs. Pitts of Newington, spent Sunday with the latter's brother Mr. J. Kittle.

Our factory opened on Monday with Mr. Vincent Patrick of Williamsburg, as cheesemaker.

Mr. and Mrs. Bert McMillan spent one day last week with Mr. Wm. Hollister of Osnabruck Ccentre.

Vincent Patrick spent Thursday with his uncle Mr. Thos. McDonald.

Mr. and Mrs. Ed. Perrault and Miss Anna and Johnnie were Sunday guests of Mr. and Mrs. Milton Carr.

Mrs. Pitts of Norwood and Mrs. Wm. Gillard of Sandtown, were the guests of Alex Taylor's on Sunday.

Mrs. Jim Robinson and children of Morrisburg, spent Sunday with her brother Mr. James Myers.

Mr. and Mrs. Alex Taylor were Sunday guests of Mr. and Mrs. M. Curren.

Mr. Elburn Carr and Mr. Vincent Patrick spent Friday evening with Jimmie Shay.

Miss Dorothy Casselman spent Monday evening with Mrs. Don Gordon.

Mr. Bert Myers spent Sunday evening with friends at Finch.

Mrs. Osborne McMillan was the guest of her daughter Mrs. Don Carr.

CHESTERVILLE I.O.O.F. LODGE 288
Every Thursday Evening, 8 o'clock
Visiting Brethren Welcome.

A Few of The Many Articles You Need For Spring, which We Keep In Stock

Seeds

Grass Seed, Clover Seed, Garden Seeds

Kitchen Ware

Tinware, Enamelware, Aluminum Ware

Paints, Oils, Varnishes

Mixed Paint, Paint Oil, White Lead, Turpentine
Wall Color, Varnish Stain, Enamel
Orange and White Shellac
Colors in oil, Dry Colors
Wagon Paint (all colors), Auto Paint and Varnish
Flat Tone Paint in all shades
Paint Brushes

Wire Fencing, Pipe, Fittings

Wire Fencing, Cap Wire, Black and Galv Staples,
Pipe and all kinds Pipe Fittings, Globe Valves,
Check Valves, Angle Valves
Shafts, Rims. Spokes
Nails, Shovels, About 300 sizes of Bolts

POTATOES CALF MEAL
OYSTER SHELL

FINE ORANGES
3 Doz. for A Dollar

Coyne & Allison
Chesterville

CROCKERY

At Prices You Will Never Get Again

DINNER SETS

1 only Dinner Set 97 pieces
Regular $35.00 for $23.00

Fall Size Dinner Plates $1.50 per dozen

Balance of Crockery at Half the Cost

Penmans' Fleece-Lined Underwear
Men's 89 cents a piece
Boys' 59 cents a piece
Only a limited supply of these at prices you will not see again.

Men's Shirts, Heavy Flannelette $1.19

New Ginghams, Galateas
Rockfast Drills

G. W. Robinson
SUCCESSOR TO
The Sanders, Soule & Casselman Co.
Chesterville