WINCHESTER PRESS

VOL. 81 NO. 15 | WINCHESTER, ONTARIO, THURSDAY, AUGUST 15th, 1968 | PRICE 10 CENTS

Tragic Accident Claims Life Of 15-Year-Old Edwards' Girl



Twisted wreckage of 1957 car following accident that claimed the life of Patricia Anne Latimer last Saturday evening. The mishap occurred on the River Road, three miles south of Manotick. The driver of the car was not seriously injured.
—Press Staff Photo.

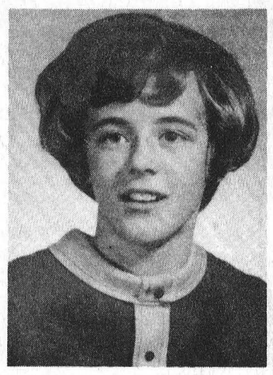

PATRICIA ANNE LATIMER

The entire community was stunned at the news of the tragic death of 15-year-old Patricia Anne Latimer, in an automobile accident last Saturday evening.

A Grade Twelve student at Osgoode Township High School she and a young friend Larry Barker were on their way to a dance when the car in which they were driving spun out of control and flipped over in the ditch. The accident occurred on a stretch of River Road near Manotick, now undergoing construction.

Surviving besides her parents, Mr. and Mrs. Morley Latimer, R.R. 2, Edwards, are two sisters Judy and Nancy. Her paternal grandfather, Basil Latimer, and maternal grandmother Mrs. Rita Morris also survive.

Funeral services at All Saints Anglican Church, Metcalfe were conducted by Rev. Churchill on Tuesday, August 13th, at 2:00 p.m. Pall bearers were Mac Morris, Tom Hay, Keith Tierney, Bob Benson, Delmar Armstrong and Ray Garret.

RECORD CROWDS *LARGEST ENTRIES* *FINE WEATHER*

Russell Fair "Best Yet"

Russell's 110th Annual Fall Fair has to be classed as the "Best Yet" with record crowds and the largest entry in all departments on record.

With favourable weather for all three days, President Don Graham and his fellow workers expressed satisfaction, and noting the renewed enthusiasm of fair-goers, all predicted great things for 1969.

It was noted that, due to the early fair dates, entries in fruits, vegetable and grain classes were understandably light, but the great increase in other divisions more than made up for this.

Mrs. Ken Boyd, Russell picked up 15 First, 20 Seconds and 5 Thirds to lead the exhibitors in Ladies' Work. Mrs. Norman Dugdale, also of Russell and Mrs. Mansel Reid of Metcalfe were also big winners. Mrs. Charles Wallace, Metcalfe, with 19 First earned top money in Domestic Science, while Mrs. Reid topped the Flower Show.

HOLSTEIN CLASSES

Results in the Holstein Classes showed Ralph Fawcett, Winchester; Barry Carscadden and James Sullivan of Russell winning top honours. The Fawcett cattle won three Firsts, two Seconds, and two Thirds, including Junior and Grand Champion Male and Junior Champion Female. Barry Carscadden picked up three Firsts and two Thirds which included Senior and Grand Champion Female. Jim Sullivan had one First and three Seconds and this included the Reserve Junior and Reserve Grand Champion Male and Reserve Senior and Reserve Grand Champion Female.

Doug Hay had the Reserve Junior Champion Female.

AYRSHIRE BREEDER CLUB

Champion Bull, J. Cotton and Sons of Navan; Reserve Champion Bull, Ellen Bompas, Bell's Corners, who also had the Junior Champion Female. J. K. Campbell exhibited the Reserve Junior Champion Female and the Senior Champion Female, as well as Grand Champion Female. Ellen Bompas also captured Reserve Junior Champion Female, Reserve Grand Champion Female.

Premier Breeders' Banner was won by J. Cotton and Sons; the Premier Exhibitor Banner by Ellen Bompas who also took home the R. M. Warner Special. J. K. Campbell won the Campbell Trophy for Grand Champion Female and received his award from Eric Campbell.

ST. LAWRENCE JERSEY CLUB

Floyd Dingwall of Newington was the big name in this class and his entries won six awards including Reserve Grand Champion Female, Reserve Senior Champion Female, the Reserve Grand Champion Female, Premier Breeder, Premier Exhibitor and the R. M. Warner Special.

North River Farm of Lachute, Quebec, captured the Champion Bull, Junior Champion Female, Senior Champion Female, Junior Champion Female, and the Grand Champion Female. Reserve Champion Bull was owned by J. J. MacKenzie.

GUERNSEYS

In the Guernsey class of the cattle show, Malcolm McGregor of Morewood captured the top honours.

HORSE SHOW

In an exceptionally large showing of Heavy Horses, Irving Cleland of St. Hermas, Quebec won seven Firsts, one Second, three Thirds and one Fourth. Others placing high in the rating were Ed. Findlay of Manotick and Stewart Crabb, Richmond.

A chilling wind that sprung up after sundown kept the spectators shivering for the evening horse show. The results were as follows: Combination Pony, P. J. Pallister, Bells Corners; Single Roadster, L. Crawford, Ottawa; Harness Show Pony Pair, Arnold Spratt, Ottawa; Saddle Horse, Ernie Stewart, Ottawa; Parade Horse, Allen MacLeod, Ottawa; Pair Fine Harness Ponies, Orval Reaney, Ottawa; Open Jumping, Rideau Stables, Kars, Ontario; Open Parade Pony, Arnold Spratt, Ottawa; Saddle Pony, Willard Hayes, Russell; and Harness Pony Single, Jill Unsworth of Manotick.

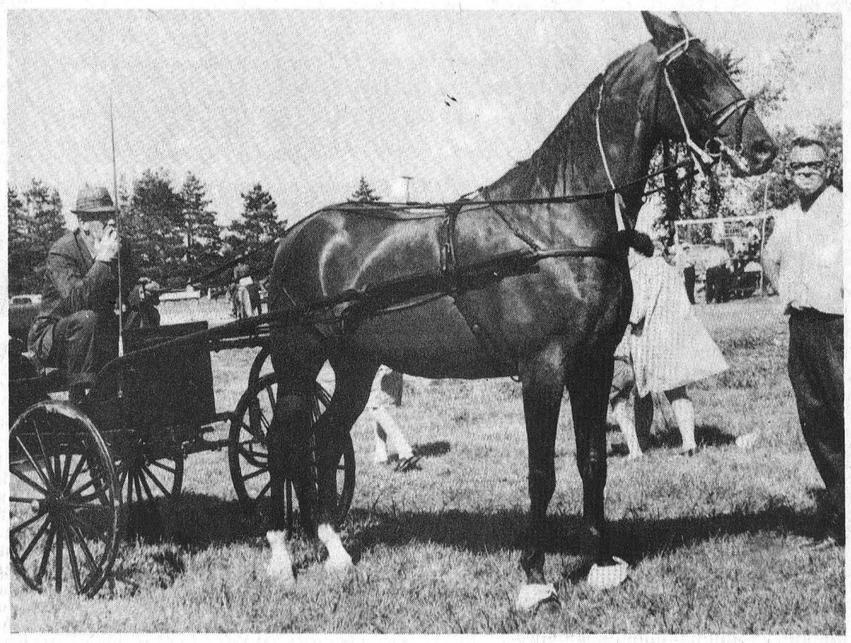

Waiting For The Start

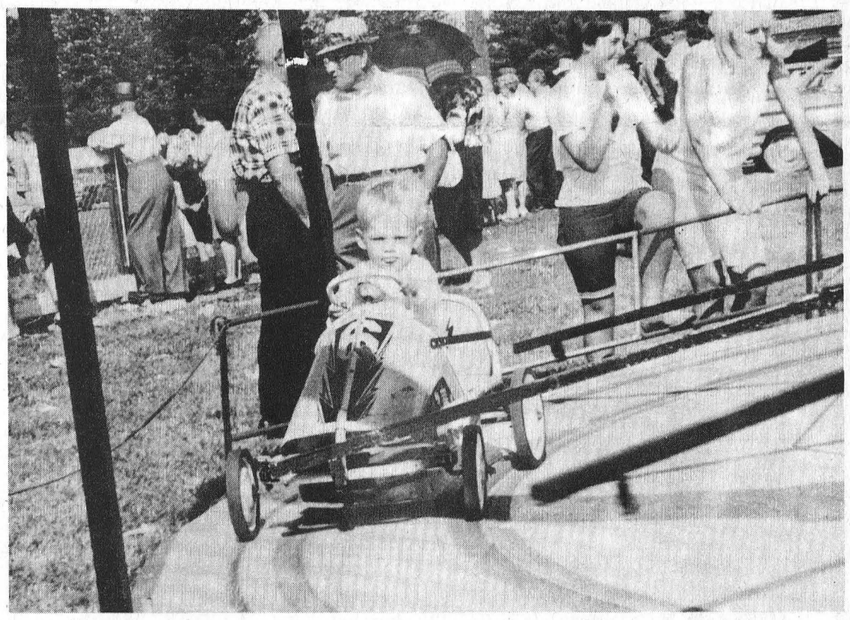

'Round And 'Round And 'Round

SPEEDERS CHARGED WITH ROBBERY

What may have been a successful bank robbery came to an abrupt end in Morrisburg area last Saturday evening. Provincial Constable L. Heidinga, while on routine patrol on 401 Highway, gave chase to a speeding car. After a lengthy persuit he called ahead to a cruiser driven by Provincial Constable Steve Fraser, who assisted in stopping the speeder. The presence of liquor in the vehicle and the producing of a phoney drivers licence aroused the suspicions of the officers leading to a thorough investigation. The result was that two Montreal men, Larry McClemens and Bernard Pion, were arrested and turned over to Metro Toronto Police Department, who charged them with armed robbery of an Imperial Bank of Commerce Bank in Toronto. Over $12,000. was recovered from the vehicle and will be returned to the bank. But for the alertness of these two officers, the robbers may have simply been issued a traffic ticket and successfully completed their evil deed.

On the highways last week officers patrolled 11,310 miles of highway and secondary road in a total of 751 duty hours. During this patrol 115 traffic charges were laid with 58 warnings being issued. Ten property damages and one personal injury accidents were reported and investigated. One person suffered minor injury.

Investigations into infractions of The Liquor Control Act of Ontario produced two charges under that Satatute. Investigations were conducted in 36 other occurrences including 3 thefts and 6 disturbances.

A total of ten hours was spent in the courts with sixty convictions being registered.

With seven months gone by in 1968 the accident rate in Dundas County is down from last year. Remember **Accident** is just a word until you have one, why not keep it that way?

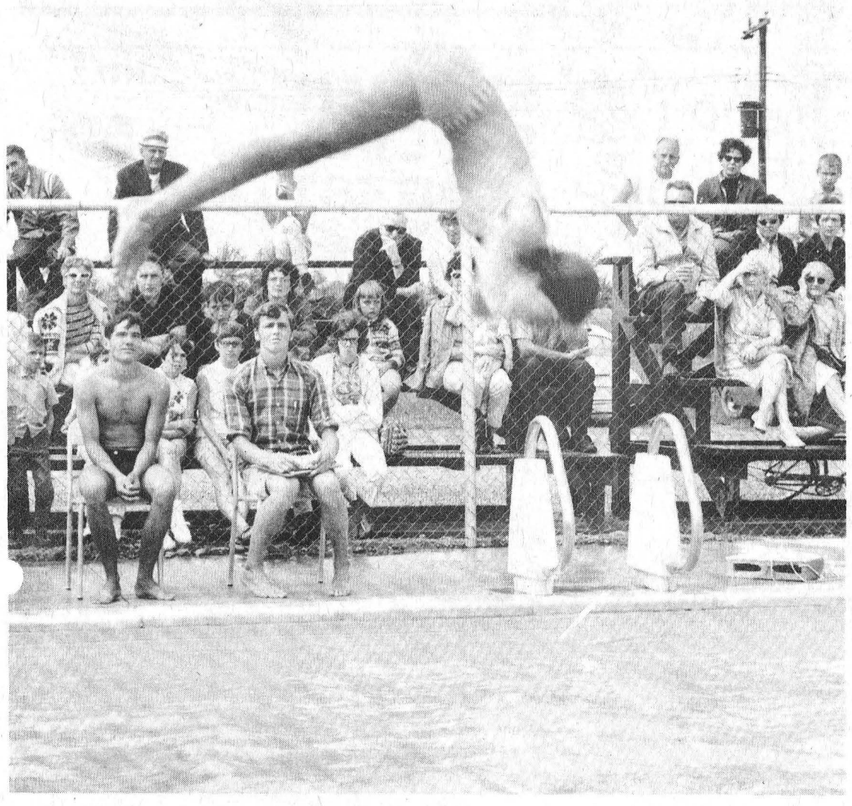

A Perfect Jacknife

Successful Swim Meet Staged At Russell Centennial Pool

Swimmers from Winchester and Manotick converged on Russell on Sunday afternoon to compete in the first "Swim Meet" in the beautiful Russell Centennial Pool.

There were classes for all ages and many spectators braved a chilling wind to fill the bleacher seats and watch the competition. Reeve Ernie Burton was on hand to open the meet and stayed to watch the swimmers in action.

Rick Patrick, Paul LaRose, Bill Lloyd and Keith Williamson had a fine program lined up and awards for all winners.

Those finishing in the top ree positions in each class are as follows: (Key: Winchester (W); Manotick (M); Russell (R).

Girls, eight and under—Kim Eadie, only entrant, Russell.

Boys, eight and under—Danny Marshal, (R); Peter MacLeod, (W); Ian Wade ,(R).

Girls, nine and ten — Karen Harvison, (M); Sharon Williamson, (M); Monique Brisson, (R).

Boys, nine and ten—Robert Barsevich, (M); Paul Brewer, (R); Steven Plummer, (W).

Girls, 11 and 12—Anne Miller, (M); Vicki Brewer, (R); Judy Armstrong, (W).

Boys, 11 and 12—Brian Rook, (M); Larry Moore, (W); Lee Eastman, (R).

Girls. 13 and 14—Paula Weedon, (M); Kathy Hipton, (M); Debbie Barsevich, (M).

Boys, 13 and 14—Craig Pool, (M); Allen Eaton, (M); Paul Bols, (R).

Girls, 15 and over — Paula Weedon, (M); Mary Beth Eaton, (M); Donna Armstrong, (W).

Boys, 15 and over—Rick Patrick, (R); Paul LaRose, (R); Jim Morrow, (R).

In the diving division, with two compulsory and one free, the girls standing was: Donna Armstrong, (W); Paula Weedon, (M); Debby Barsevich, (M). The winners in the boys' division were: Larry Moore, (W); Robert Barsevich, (M); Brian Fetterly, (W).

Steaks And Girls

Next Wednesday is the big event everyone is talking about . . . Steak Bar-B-Q and Dairy Princess Contest . . . and the location is Winchester Community Park.

Sponsored jointly by Winchester 100 Club and Dundas Milk Producers, every little detail, except one, has been arranged with extreme care. The one that must always be left in the hands of a higher power is the weather, but long-range forecasts predict "seasonable weather" and that can only mean a pleasant, warm August evening.

Both sponsoring organizations suggest buying tickets in advance, and for a good reason. Two tickets purchased in advance cost only $3.00, but should you choose to wait and purchase them at the gate, you'll need $3.50.

Sizzling steaks, pleasant surroundings, friendly neighbours and a long line of pretty girls . . . you can't afford to miss this one!

Fire Levels Metcalfe Barn

At the peak of the severe electrical storm last Thursday night, a barn on the farm of Gerry Gagnon, Metcalfe, was completely destroyed. Also lost in the blaze were 300 chickens and a quantity of hay.

According to reports from long-time residents of the area, the barn was erected in 1888 and this is the third time it has been struck by lightning. The house nearby has also suffered minor damage on several occasions by lightning storms.

Metcalfe volunteer fire department under the direction of Chief Art Benson was on the scene and prevented the fire from spreading. The heavy rain accompanying the storm caused extensive damage to ripening grain crops in the district.

WILLIAMSBURG COUNCIL

Tenders Accepted For Drain Construction

The tender of Menard Construction Co. was accepted for the construction of the William Irving and D. A. Garlough Drains in Williamsburg Township. This decision was reached by the council at their regular meeting in the IOOF Hall early in August.

The clerk was instructed to request the Township Engineer to examine and report on the construction of the Aden K. Casselman Drain.

In other business, the council approved the application of Edna Beckstead to sell lands in Lot 11, Concession 7 for residential purposes. The application of Fred Casselman to sell lands in Lot 19, Concession 1 was also approved.

The following accounts were then paid; Roads and Bridges, $9,708.12; Relief, $279.92; Fox Bounty, $8.00; Administration, $595.05; Fire Protection, $9.00; Recreation, $43.48; Drains, $457.76; Grants, $100.00

For "Home" Viewers

Televised Games Of Rough Riders

Ottawa Rough Riders fans who cheer their favourites to victory from the comfortable depths of a reclining chair strategically placed in front of the "big screen" can look forward to five "outings" this year.

For the benefit of those who find the air a bit chilling, the atmosphere a little damp or the seats too hard at the stadium, here are the dates of your "home" games:

Wednesday, Sept. 11—Ottawa at Edmonton, CTV.

Saturday, Sept. 14—Ottawa at British Columbia, CBC.

Sunday, October 13—Ottawa at Hamilton, CTV.

Sunday, November 3—Ottawa at Toronto, CTV.

Note — If your enthusiasm is felt on the playing field and Ottawa reaches the finals, then reserve your seat for Saturday, November 30th — the Grey Cup Game — CTV and CBC.

Safety Check For Bicycles

The Ontario Provincial Police have devised a new program to promote bicycle safety. It centres on the safe condition of the bicycle and offers a safety check sticker for those bicycles judged to be in safe operating condition.

"According to the Highway Traffic Act, ALL bicycles ridden AT NIGHT in Ontario MUST have a strip of red reflective material on the rear fender, as well as white reflective material on the front forks. This material must be 10 inches long and one inch wide."

Some time ago, Provincial Constable J. V. Larose of the OPP Kapuskasing Detachment suggested that this rear sticker could be issued as proof of a safety check by the OPP to those children whose bicycles meet ALL the safety standards.

The idea was further developed by Inspector C. B. Cresswell, Director of the Safety Branch, OPP General Headquarters in Toronto, and his assistant Sergeaut D. J. Robson. The final result was that two five-inch strips of retro-reflective red material to fit above and below the reflector on the rear fender.

The top strip contains a small OPP crest and the words "Bicycle Safety Check", and a small white box lists the year. The OPP, who cover approximately 2,123 schools in Ontario, will affix the stickers to all safety-checked bicycles. Once the bicycle has been submitted to a safety check, it will be re-examined every following year, and a smaller sticker placed in the white "year-box" on the red retro-reflective material, if the bicycle continues to meet ALL the safety standards.

The safety checks are preceded by lectures given by OPP traffic safety officers. These lectures cover legal bicycle requirements and rules of the road.

A Lot Of Ketchup

Gardens in Winchester are attempting to keep up with the marked progress in all segments of the village. Barton Derby called at the office this morning with a sample of the type and size of tomatoes he grows in his garden. A careful measurement of one of the lush vegetables revealed a "one-pounder" that taped 16" in diameter.

WINCHESTER Press

Volume Eighty-One
Thursday, August 15th, 1968

WORKMAN BROS., Publishers

Established In The Year 1888

Published Wednesday Afternoon
Dated Thursday

Subscription Rates: $4.00 per year in Canada; $5.00 per year in the U.S.A.; payable in advance

1968 PRIZE WINNER CANADIAN WEEKLY NEWSPAPERS ASSOCIATION BETTER NEWSPAPERS COMPETITIONS

Member of the Canadian Weekly Newspapers Association and the Ontario Weekly Newspapers Association

Guaranteed Circulation Over 2850
Advertising Rates On Request

Authorized As Second Class Mail, Post Office Department, Ottawa

EDITORIALS... *the way we see it!*

Don't Borrow Your Neighbour's Newspaper

The Winchester Press, like many other newspapers, averages at least four readers per copy. Probably more if borrowing, lending and sending each issue are taken into consideration. All of which brings forth a little story which was first published more than forty years ago. Some of the phrases have been up-dated but the moral remains the same:

It seems that a factory worker sent his young lad across the street to borrow the neighbour's newspaper. On the way the kid upset a hive of bees and was stung about 50 times. His father, noticing the boy's predicament, rushed to his aid, catching his foot on the ground wire of the television antenna, causing him to fall and sprain an ankle, at the same time breaking a $185.00 wrist watch. The antenna jarred loose, fell to the ground smashing into a car on the way. Mother, rushing out to see what occasioned the excitement, upset a case of beer into the fish bowl causing the guppies to become inebriated.

While out of the house the electric iron she had been using burned through the ironing board setting fire to the house. In extinguishing the blaze the firemen broke all of the windows and chopped a hole in the roof. The baby, left unattended, managed to eat the better part of a jar of dill pickles and the doctor's bill for pumping his stomach was $62.00.

Meanwhile, the young, attractive daughter who didn't have anything to do while all of this was taking place, ran off with the hippie who lived up the street; the dog became rabid and bit the neighbour's child, the sump pump quit working and the basement became flooded, and the union boss phoned to tell the factory worker that he had just gone on strike.

Oh, yes, the moral — Subscribe to your hometown paper, don't borrow it!

Not Our King!

Many who have visited Parliament Hill and gazed at the bronze statute of William Lyon Mackenzie King will agree with the comments of the Montreal Star. This is the way they see it . . .

There now stands on Parliament Hill, behind the East Block and between it and the senate a new, nine-foot statute of William Lyon Mackenzie King, one-time prime minister of Canada. There still unhappily remain a large number of Canadians who remember that statesman in life and our advice to them is to stay away, let their grandchildren go. Mr. King in bronze bears only slight similarity to the Mr. King they knew.

The short, pudgy, paunchy, fuss-budgety figure, so familiar for so many years has vanished. In his place stands a slimmed-down figure, with his nine-foot overcoat buttoned up to the neck. In life Mr. King was, in very truth, the mildest-mannered man that ever scuttled ship or cut a throat — and scuttle and slit he often did. But he never looked the part.

The sculptor, Raoul Hunter, decided, it is said, to convey the gentleman's innate strength. In so doing he has produced a face, bony and hard, almost scowling and compelling. It bears, in some curious way, a faint likeness to Mr. King, but it is not Mr. King in any of his known moods.

This is not the man who loved reading Tennyson to his lady friends, while serving them cucumber sandwiches and tea. It is not the man who, during the conscription crisis of 1944, sent to the parliamentary library to draw spiritual sustenance from that snappy, moralistic book, "The Road-mender".

It doesn't, one may suppose, really matter. In a few decades, the last boy or girl who saw Mr. King in the flesh will be dead, and a new generation of historians will be revising the national view of him. When that time comes somebody should remember that the man who did all the noble — and ignoble — things that Mr. King did, bore little resemblance to this rugged and formidable figure standing there in summer temperatures, year after year, buttoned up to the neck in his heavy bronze overcoat.

Nothing but trouble lies ahead if we continue this tradition of commemorating our prime ministers by statute. Sixty years ago it was all right, as the dignity and strength of Macdonald, Laurier and Borden statutes go to show. But sculptors nowadays no longer go for representational art. When driven into it, as Mr. Hunter was, they try to show the inward essence of their subject. The trouble was Mr. King, though in political terms richly endowed with the killer instinct, never looked remotely like a killer. Instead he looked more like an aging and incompetent YMCA secretary than anything else.

The story goes that this continuing adventure into memorial art is already bogging down. R. B. Bennett is not yet up, nor is Arthur Meighen. Report has it that the artists and the supervising experts are at loggerheads. Doubtless some future critic will remark that the Grits are getting their men up but the Tories can't — an unworthy and unjust remark. Perhaps the Tories can take comfort out of the fact that if their Bennett and Meighen turn out like Mr. King, they may be better off wihout them.

To All Parents . . .

When tragedy strikes and a young life is snuffed out like a candle there are no words that can bring consolation to grieving parents. Possibly Edgar Guest, in his book "All In A Lifetime", offers some understanding in such time of sorrow.

"I'll lend you for a little time a child of mine," he said.
"For you to love the while he lives, and mourn for when he's dead.
It may be for six or seven years, or twenty-two or three;
But will you, till I call him back, take care of him for Me?
He'll bring his charms to gladden you; and should his stay be brief,
You'll have his lovely memories as solace for your grief.

I cannot promise he will stay since all from earth return.
But there are lessons taught down there I want this child to learn.
I've looked the wide world over, in my search for teachers true,
And from the throngs that crowd life's lanes I have selected you.

Now will you give him all your love nor think the labor vain,
Nor hate Me when I come to call, to take him back again?"
I fancied that I heard them say, 'Dear Lord, Thy will be done,
For all the joy Thy child will bring the risk of grief we'll run.

We'll shelter him with tenderness, we'll love him while we may
And for the happiness we have known forever grateful stay;
But shall the angels call him much sooner than we've planned,
We'll brave the bitter grief that comes and try to understand.' "

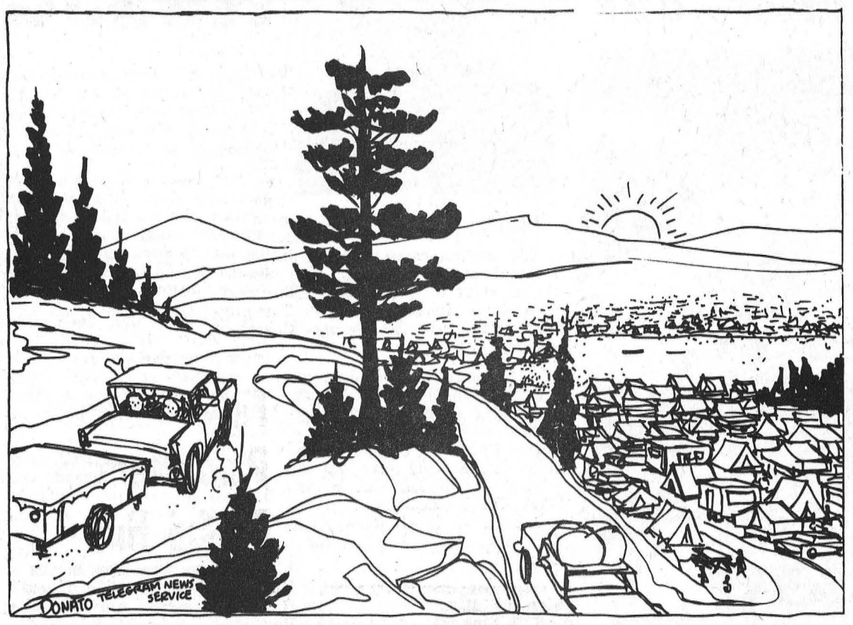

Well, we could always try the Arctic Circle!

Sugar and Spice



by Bill Smiley

We Get Letters

Teachers get some pretty funny notes from parents, explaining the absence of a pupil. Usually it's because the harassed mother or father stabs down anything at the last minute, as the kid, heading for the door, and already late, screams in dismay; "Oh I gotta have a note."

Thus you get such things as, "Please excuse Jane's grandmother for being absent due to her illness." The baffled teacher finally figures out that granny had the 'flu and Jane had to stay home and look after her because Mom can't miss a day at the shoe factory, because that's the only way she can muster enough money to buy Jane some decent clothes so she can go to school, so she can be a real whiz and help out Granny and Mom.

Sometimes the notes are not so funny. "Please excuse Jim for being late as he had to appear in court this morning for drunk and disorderly, but it was the other guy's fault."

Well, teachers aren't the only ones who receive sad and funny letters. The rest of the column will be made up of sentences taken from actual letters received by the Toronto Welfare Department from applicants for aid and assistance.

They may explain why English teachers look so stunned so much of the time. The sentences will be in quotation marks. The comments will be whatever comes to mind.

"I am very annoyed that you have branded my son illiterate as this is a lie. I was married to his father a week before he was born." She didn't mean illiterate. She meant illegible.

"In answer to your letter, I have given birth to a boy weighing ten pounds. I hope this is satisfactory." Really, what could be more satisfactory?

"Unless I get my husband's money pretty soon, I will be forced to lead an immortal life." And good luck to you, Missus. There should be a lot more of that type of positive thinking in the world.

"Mrs. Jones has not had any clothes for a year and has been visited regularly by the Clergy." No comment.

"This is my eighth child, what are you going to do about it?" What, indeed? It's certainly time somebody did something. Or stopped doing something.

"I am glad to report that my husband who was reported missing is dead." Now there is a sentence of which Hemingway would be proud. Not a syllable too much or too little. The emotion is retrained. Note that she said "glad", not "delighted".

And here's one with the same theme, but a different twist. "Please find for certain if my husband is dead, the man I am living with can't eat or do anything until he finds out." There's drama for you. There's tragedy. Think of the poor devil, starving to death, unable to smoke or drink or pick his teeth or pull the fluff out of his belly-button.

Here's another that shows a nice respect for bureaucracy. "In accordance with your instructions, I have given birth to twins in the enclosed envelope." And they thought The Pill was a big deal!

Another mom writes, "I cannot get sick pay. I have six children. Can you tell me why?" There's a beautiful logic there somewhere, if you could just put your finger on it.

"I haven't any children as yet as my husband is a bus driver and works day and night." But think of all that overtime.

And finally. It sounds like an old chestnut, but teachers actually get notes like this. "I want money as quick as I can get it. I have been in bed with the doctor for two weeks and he doesn't do me any good. If things don't improve, I will have to send for another doctor."

This is Medicare?

Toronto Telegram News Service

The Seventh Column

Football season is here and by all appearances OUR Ottawa Rough Riders may well prove unbeatable this year. Even the mighty "Cats" from Hamilton were no match for the deadly accurancy of the "Jackson Arm". Newscasters and sports writers are having a picnic predicting what some of them love to call a typical Ottawa Year — by this, of course, they mean another year when Ottawa will win everything BUT the elusive Grey Cup.

From our desk — and our desk is located in that area surrounding Canada's capital better known in football circles as the "Blacked Out Zone" it looks like Ottawa All The Way

This office, like many others, has for the past few weeks been struggling under severe handicaps. The combination of staff vacations and a mail strike spelled out confusion with a capital "C". The mail strike is finally over and once again we will be receiving our regular quota of cartoons from Toronto. As you are aware, our man Daryl filled in while communications were stalled and we'd appreciate some comment from our readers regarding his effort. We liked his work, and if you did, won't you please let us know?

Some observations as vacationers stumble back to work — first, staffers here take two weeks and for the week immediately preceeding vacation each bounces around the shop with boundless energy, flashing eyes and brimming over with kindness. They returned — tanned, tired, irritable and broke. Unless someone comes up with a better idea, in twelve months they'll do it all over again.

Still about "vacation" . . . no big fish stories this year. Not even a word about the "one that got away". One vacationer came back with some suggestions to improve the "look" here in the shop. He had apparently been visiting offices in some big cities and suggested all female workers wear mini skirts and coloured and fish-net stockings. For the mere males he thought possibly long hair, turtleneck sweaters, moustaches and just maybe even a beard here and there. Well . . .

This time next week, the "Old Master" will be back at the Seventh Column desk. We're grateful to the ten faithful readers who stayed with us during his absence . . . wife, three sons, four daughters, two daughters-in-law.

ELMER'S SUMMER SAFETY CONTEST NO. 2

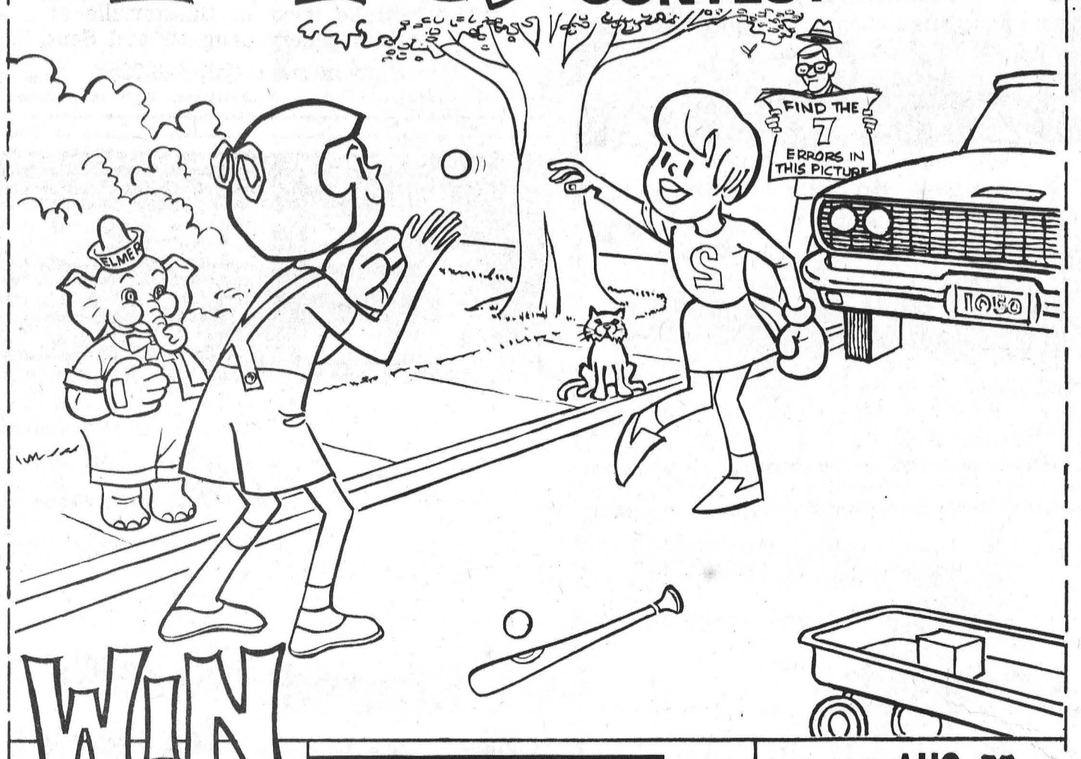

WIN

2 C·C·M· RAMBLER SCRAMBLER BIKES
ONE BOY'S ONE GIRL'S

20 FLYTE ACCESSORY KITS
Each Kit contains mirror, bell and streamers.

EVERY WEEK

HOW TO ENTER

1. COLOR THIS PICTURE . . . or draw a picture like it and color that.
2. On a separate sheet of paper list the SEVEN things wrong in this picture. Do NOT list more than seven, or you will disqualify your entry.
3. Cut out the contest form along the dotted lines and fill in your FULL name and address.
4. Mail this form with your LIST of seven errors to the coupon address shown below.
5. Any Ontario child of elementary school age may enter.
6. All entries become the property of Elmer the Safety Elephant and cannot be returned.
7. Judges' decision is final.

Ontario Safety League

MAIL BEFORE AUG. 28 TO:

ELMER
BOX 4072
TERMINAL A,
TORONTO 1, ONT.

NAME .....
.....
ADDRESS .....
.....
(Town or City)
TELEPHONE .....
AGE ..... Boy ..... Girl .....

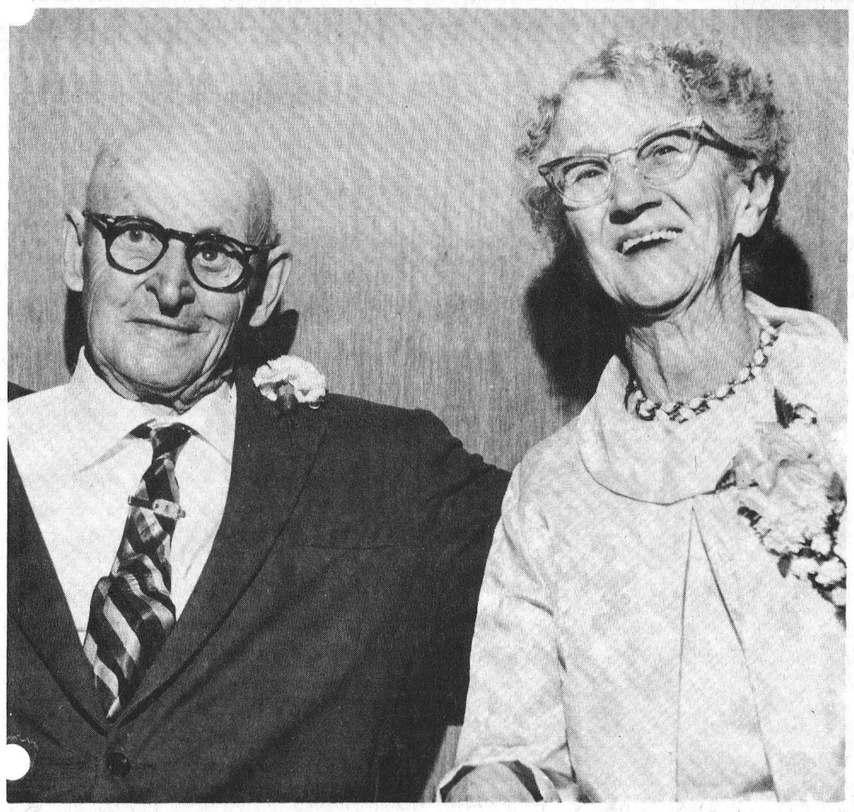

BRINSTON COUPLE

Mark 55th Anniversary

Over 300 relatives and friends gathered at Brinston Memorial Hall last week to honour Mr. and Mrs. Edwin B. Johnston on the occasion of their 55th Wedding Anniversary.

Mr. and Mrs. Johnston were married January 29th, 1913 but the anniversary party was postponed until summer to enable many relatives who live far away to attend.

Now retired the couple are well known and respected residents of Brinston where they operated their farm.

The tea table was appropriately decorated in emerald and white with floral arrangements. Pouring tea were Mrs. Elzie Johnston, Mrs. Eckford Johnston, Mrs. Allan McIntosh and Mrs. Clifford Thorpe. Guests were received by Mr. and Mrs. Lawrence Johnston and Miss Laura Johnston, assisted by Mrs. Wm. McQuaig and Mrs. Dora Wylie.

Guests came from Iroquois, Winchester, Morrisburg, Ottawa Kingston, Groveton, Brinston, Jasper, and DeKalb Junction, New York.

Immediate family included daughter Laura M. Johnston of Peoria, Illinois, and son Lawrence of Brinston. Also five grandchildren, Eleanor, Linda, Laura, Susan and Anne Johnston.

ENGAGEMENT

Mr. and Mrs. Earl Baker of Winchester wish to announce the engagement of their daughter Nora Blanche to Mr. Keith Arnold Harper, son of Mr. and Mrs. Harold Harper of Smiths Falls, Ontario. Marriage to take place at St. Matthais Anglican Church, Winchester, Saturday, September 7th, at 3:00 p.m.

Strader's Hill

Mr. and Mrs. Myles Hummel of Hissemee, Florida, and friends from Ohio are spending a few weeks with his parents, Mr. and Mrs. George Hummel and family.

Mrs. Mae Serviss of Ottawa spent the week-end at her home here.

Mr. and Mrs. John Wells and Mr. and Mrs. Doug Gow spent the week-end at Algonquin Park.

Mrs. Charlie Hodgson, Lyall and Blair, of Toyes Hill, had supper Thursday with Mr. and Mrs. Alton Riddell.

A number from here attended the Memorial Day Service at Spruce Haven Cemetery on Sunday.

Miss Laura Johnson, R. N., of Illinois, who is visiting her family here and Mrs. Guy Strader of Williamsburg, spent Thursday in Ottawa.

Miss Carol Casselman, R.N., of Toronto, flew to England on Friday where she will act as maid of honour for her friend who is to be married soon.

Mr. and Mrs. Nathan Beckstead and Roxanne, of Williamsburg, had supper Thursday with Mr. and Mrs. Lloyd Beckstead and Larry.

Mr. and Mrs. Lloyd Beckstead and Larry had dinner Sunday with Mrs. Ethel Bolton of Vancamp.

Personal . . .

Mr. William Wren of Glasgow, Scotland, is visiting his aunt, Mrs. Ernest Summers. Mr. Wren spent three years in Winchester 43 years ago. Accompanying him is Mrs. Summers' niece, Mrs. James Nish and her husband, who were here last year, also Mrs. Rena Nisbet, another niece. They will spend the month of August here.

Hold Twelfth Annual Annable Family Reunion

The twelfth annual reunion of the Annable family was held at Banff, Alberta recently with one hundred and twelve persons attending. The descendants came from every province of Canada except the Maritimes. They came also from New York South Dakota and California. Those attending from the "east" represented Winchester, Ottawa, Perth, Niagara Falls, Montreal, Dorval and Massena.

Most belonged to the Loyalist Branch started by Sgt. John Annable who settled in Cornwall Township in 1783. Ten lines resulted from Sgt. John's two marriages. However, two other Canadian Branches were represented — one started in Sawyerville, Quebec in 1820; the other with a family that moved from Boston to Mimico about the same time.

The meeting was chaired by Mr. Harold G. Annable of Lethbridge while his sister, Mrs. Margaret Warren, acted as the secretary.

Western hospitality was amply demonstrated by a delicious home-cooked meal for the gathering.

The prize for the eldest lady present was won by Mrs. Anna Belle Stata of Calgary, and for the oldest gentleman, Mr. Howard Annable Sr. of Ottawa. Miss Lydia McCullough of Montreal won the prize for travelling the greatest distance. All prizes were photographs of Banff scenes.

The geneology report by Ken Annable listed ten births, five marriages, and nine deaths durthe past year.

With Cascade Mountain in the background, a group picture was taken by a Banff photographer.

Probable site of next year's reunion will be Niagara Falls, Ontario.

Officers for next year include Bill Gibson, President; Leonard Annable, Vice President; and Annie Gibson, Secretary-Treasurer. The three day event concluded with a three-mile hike up Johnston's Canyon, a picnic at Willow Creek, and bathing in the hot Sulphur Springs.

Several attended the Calgary Stampede and some from the East enjoyed a trip to the West Coast before returning home.

BIRTHS

Following is a list of recent births at the Winchester and District Memorial Hospital:

On Tuesday, August 6th, 1968 to Mr. and Mrs. Bernard Kearns of Berwick, R.R. 1, twin boys.

On Wednesday, August 7th, 1968 to Mr. and Mrs. Ronald Casselman of Williamsburg, a daughter.

On Thursday, August 8th, 1968 to Mr. and Mrs. Wayne Thoms of Mountain, R.R. 1, a daughter.

On Friday, August 9th, 1968 to Mr. and Mrs. Gordon Fairbairn, Morrisburg, a daughter.

On Friday, August 9th, 1968 to Mr. and Mrs. Anthony Byvelds of Williamsburg, R.R. 3, a son.

On Saturday, August 10th, 1968 to Mr. and Mrs. Paul Joynt of Winchester, a daughter.

On Sunday, August 11th, 1968 to Mr. and Mrs. Raymond Baker of Morrisburg, a son.

On Sunday, August 11th, 1968 to Mr. and Mrs. Leland VanAllen of Morrisburg, a son.

On Tuesday, August 13th, 1968 to Mr. and Mrs. Francis Barkley of Chesterville, a daughter.

Final Tribute Paid Memory Bertha Hutt

Funeral services for Bertha Hutt, wife of the late Peter H. Hutt, were conducted by the Rev. D. L. Gordon of Williamsburg on August 1st in the chapel of the Fairbairn Funeral Home at Brinston, Ontario.

The late Mrs. Hutt was the daughter of Samuel LaPorte and Catherine Cook and is survived by a sister Mrs. S. A. Thompson (Mary) of Iroquois and two brothers, Wilfred of Lunenburg, and Lloyd of Winchester. Two sisters Edith and Maude predeceased her several years ago.

Bertha Hutt and her husband had farmed for many years at Haddo and Irena, and retired in 1953, due to ill health.

Interment was made at Spruce Haven Cemetery with the pall bearers being Roy Tousaw, Ford McCaslin, Wm. Gibbons, James McGinn, Harvey Barkley and Roy Ennis.



Married At Chesterville

Mr. and Mrs. William Clarence Coulthart (nee Carol Lenora Merkley) who were married July 27th, at Trinity United Church in Chesterville, Ontario. —Photo by LaSalle.

Winchester Springs

Mr. and Mrs. Robert Hanson of Brooklyn, N.Y., Mr. and Mrs. Neil Patterson of Toronto, and Mrs. Keitha Morrow of Winchester were visitors during the weekend of Mrs. Abram Bailey.

Callers on Mrs. T. J. Keyes recently were Mrs. Mac Carkner of Winchester, Miss Jean Casselman, Chesterville, Mrs. Weaver of Toronto, Mr. and Mrs. Arthur Johnston, Dixon's Corners, Mrs. Arthur Bell of Brinston, and Miss Margaret Kaine of Iroquois.

Mrs. Aleitha Casselman returned home Monday night after spending the weekend camping with her family at Cole's Creek, N.Y.

Visitors of Mrs. Thos. Cunningham were Miss Isobel Young and Mr. Floyd Young of Dunbar; Mrs. Bill Williams, Heather and Holly of Belleville; Mr. and Mrs. Walter Ouderkirk of Ottawa and Mrs. George Shay of Chesterville.

Mr. and Mrs. R. J. Watt of Pointe Claire, Quebec spent the weekend with Mr. and Mrs. Wray McPherson.

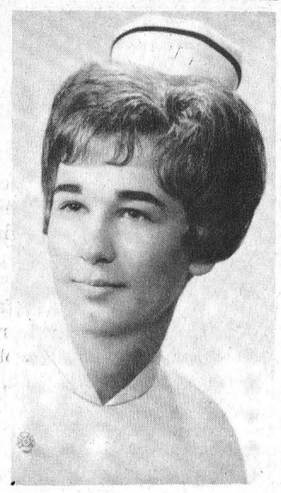

Kingston Grad

Marjorie Diane Butler, Mountain, Ontario, graduated from the Faculty of Nursing at Kingston General Hospital on August 23rd. Miss Butler is the younger daughter of Mr. and Mrs. Thos. Butler of Mountain.



Brockville Grad

Miss Linda Thorpe of South Mountain, graduated on August 12th from the Brockville General Hospital School of Nursing. Linda is the daughter of Mr. and Mrs. Andrew Thorpe.

SMITH'S
Photo Studio
• PORTRAITS
• GROUPS
• WEDDINGS
• COMMERCIALS
We specialize in . . . Children's Photographs
62 Kyle Drive - Ph. 543-2873
Morrisburg

smart people are want-ad minded!

SEE US FIRST ABOUT WEDDING FLOWERS FROM MURIEL'S FLOWERS
PHONE 774-2201 WINCHESTER

H. WINSTON ALGATE
OPTOMETRIST
Office will be open in Chesterville at P. J. Gilroy's Jewellery, Aug. 22 and Sept. 5.
For Appointment Call 448-2355
"To Avoid Confusion" Make Appointments Well In Advance

FLAVOR-CRISP CHICKEN
DINING ROOM AVAILABLE FOR YOUR
Banquets — Meetings — Parties
"Phone 774-2417 For Reservations"
TAKE OUT ORDERS A SPECIALTY
COUNTRY KITCHEN RESTAURANT
Winchester, Ontario



jo-anne shoppe
"SATISFACTION"
774-2003 Winchester

END-OF-SEASON
CLEARANCE SALE
Keeping with our policy of always presenting clean, fresh stocks, we have reduced the price of our entire summer stock to make room for Fall arrivals. Take advantage of the many wonderful buys throughout the store.
DRESSES, COATS, SHORTS, SLACKS, BLOUSES, SWIM SUITS, HATS
ALL REDUCED 20% OR MORE
— ALL SALES FINAL —

IGA EVERY DAY
Save on these money saving IGA SUPER SPECIALS
AT IGA YOU GET FREE GOLD BOND STAMPS WITH EVERY PURCHASE
CLARK'S FANCY TOMATO JUICE 4 48 oz. tins $1
CLARK'S BEANS WITH PORK 5 19 oz. tins $1
FINE GRANULATED WHITE SUGAR 10 lb. bag 69¢
SOFT-RITE TOILET TISSUE ALL COLOURS 8 rolls 88¢
TOP VALU PICKLING VINEGAR 160 oz. cont. 69¢
SALAD DRESSING Kraft Miracle Whip 2 32 oz. jars $1
REG or WINTERFRESH Colgate Toothpaste 2 giant tubes $1
KAM LUNCHEON MEAT 2 12 oz. tins 89¢
CANADA NO 1 ONTARIO FRESH PEACHES 4 QUART BASKET 98¢
FRESH PORK LOIN ROASTS TENDERLOIN END 3-3½ LB. AVE. 59¢ lb.
MEATY COUNTRY STYLE SPARE RIBS 69¢ lb.
ECONOMICAL RED BRAND BLADE STEAKS 59¢ lb.
CENTRE LOIN PORK CHOPS 6 to 8 per pack 79¢ lb.
Exclusively At WINCHESTER IGA
Len Steck

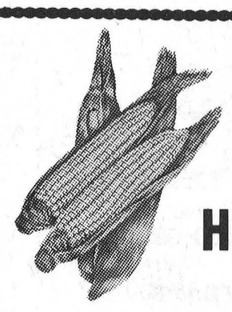

CORN DAY
HOUGH BROS.
FINCH ONTARIO
ON HIGHWAY 43
FRIDAY, AUGUST 16
10 A.M. TO 10 P.M.
DEMONSTRATION OF GRAIN CORN HARVESTING EQUIPMENT
FEATURING THE TOX-O-WIK CORN DRYER
The Only Corn Dryer In Canada Carrying C.S.A.
DISCUSSION PERIODS - FILMS

23rd Annual Navan Fair This Friday And Saturday

The 23rd Annual Navan Fair, sponsored by the Cumberland Township Agricultural Society, will take place this Friday and Saturday, August 16th and 17th. Albert Belanger, MLA for Russell County, will officially open this year's edition on Friday evening at 8:30 in the arena.

As a result of Friday's judging of the baking, the 1968 Baking Queen for Cumberland Township will be crowned during the variety show which follows the official opening. Other personalities featured in the Friday night show include "General" Ken Grant of Radio Station CFRA ,the Vince Lobeau Quartet, Lyn Purdy and Jack Derwin will be MC.

Saturday will be the main day with the judging of all horse and cattle classes. This includes the Russell County Black and White Show; the Ottawa Valley Jersey Parish Show; with Ayrshire and Beef cattle being judged as well. The popular pony show will again take place Saturday night at 7:45 in the arena, with a big dance going on upstairs in the community centre hall at the same time, featuring both modern and old time music.

Home-cooked meals will be available as usual, both at noon and in the evening in the arena hall. All children 12 years and under must be on hand by 1:00 p.m. on Saturday to take part in the races. Koptie Brothers Midway will provide entertainment both days, so bring your family and tell your friends about Navan Fair this weekend.

Remember . . .

The Eye In The Sky

That plane flying directly overhead may be watching YOU! The Ontario Provincial Police "Eye In The Sky" is watching highways throughout the province during the summer months, and all highways designated for aircraft patrol have white "T" markers every quarter mile.

To determine vehicle speeds, aircraft observers clock traffic from one marker to the next and then relay the observation to a highway patrol "interceptor" cruiser.

A car travelling at 60 miles per hour will cover the quarter mile in 15 seconds, while a car clocked at nine seconds over the same distance is travelling 90 miles per hour.

Provincial Police officials willing to try anything in the interests of safety, have issued a small pamphlet on "Aircraft Patrol". Included in the brochure is a short poem every driver should memorize. Here it is . . .

A DRIVER'S GUIDE

You watch the driver who drives ahead,
And the driver who drives behind,
You watch to the right,
You watch to the left,
You drive with a calm clear mind.

But the driver you really have to watch
On the highway, you will find,
Is the driver behind the driver ahead,
And ahead of the driver behind.

Something For Everyone At The "Ex"

Central Canada Exhibition opens two weeks from tomorrow (Friday, August 23) and one of the feature attractions this year will be the presentation of the White Lippizan Stallions at the Horse Show to be held in the Civic Centre.

As always, Ottawa Ex. has something special for everyone and this year "Where It's At" should prove a great hit with the younger generation.

For fifty cents, from 12 noon to 12 midnight, youths of all ages can see the latest fashions, enjoy the most popular bands playing all music from folk to underground rock.

There will be displays and exhibits of everything of interest to the youth of today. Mod clothing, musical instruments, news items from the world of electronics, cars, etc. All displays are set up in specially designed booths.

The entire building will be decorated in wild colours with lighting effects, slides and old movies.

Other points of interest are:
—a brand new 1968 sports model car as a door prize.
—Educational displays from the Ontario government.
—interesting panel and youth discussions with audience participation.
—A coffee shop with total atmosphere and live entertainment (folk).
—A dance area able to accommodate over 1500 people. Dancing to live music supplied by top acts.

MAINTAIN HIGH STANDARD

Officials have maintained the high standard of entertainment that has made the Central Canada Exhibition's grandstand show one of the best in the land.

This year such stars as Eddy Arnold; Diana Ross and the Supremes; and the Pig and Whistle Show, featuring the Carlton Show Band, make up part of the superlative entertainment.

With the spacious new Civic Centre now completed, fa goers this year have many special treats in store.

PRESBYTERIAN WMS MEETS

Vernon Presbyterian W.M.S. was held at the home of Mrs. Richard Petty last Thursday evening.

Mrs. Alex Campbell was in charge of the devotions, reading from Revelations Chapter 3, a short reading and closing with prayer. Roll Call was answered by twenty ladies.

The president, Mrs. Wm. Dow expressed thanks to everyone during her recent illness. Mrs. Ian Crerar showed a movie film on local activity and the C.O.C. Centennial Project.

The meeting closed with a prayer and lunch was served by Mrs. Leonard Cameron and Mrs. Winston Bellinger.

Vernon Ladies Aid Meeting

Twenty ladies attended the Vernon Presbyterian Ladies Aid meeting was held at the home of Mrs. Richard Petty on Thursday evening last.

In the absence of the secretary, Mrs. Ian Dow recorded the minutes. Final arrangements were made for Linda Dalgleish's wedding reception which was held on August 10th.

The meeting closed with the Mizpah Benediction and a lunch hour followed.

DURANT'S
FLOWERS & GIFTS
CHESTERVILLE
PHONE
448-2060
We Deliver

OUT THEY GO THIS WEEK
Make Us An Offer

1963 DODGE, 2 door, in red, radio, Lic. 6049A ... $677.
1963 FORD, 2 door, in black, radio, automatic, Licence 6055A ... $888.
1964 CHEVROLET, 4 door, 6 cylinder, in aqua, Licence 6054A ... $1089.
1962 MERCURY, 4 door, maroon, V8, radio, automatic, power brakes, power steering, Licence 6348A ... $587.
1959 OLDSMOBILE, 4 door, in green, radio, automatic, has power brakes, power steering, Licence 12373 ... $477.
1961 PONTIAC, 4 door, in silver grey, 6 cylinder, Licence 6190A ... $447.
1960 BUICK, 2 door Hard Top, in silver grey, radio, automatic, power steering, power brakes, Lic. 6154A $487.
1962 CHEVROLET, Impala Convertible, black-red interior, radio, automatic, Licence 2223A ... $977.
1960 CHRYSLER, 4 door, blue, radio, automatic, Licence 10482A ... $438.
1960 CHEVROLET, 4 door, in green, 6 cylinder, Licence 16169A ... $399.
1959 CHEVROLET, 4 door, in turquoise, radio, automatic, Licence L95818 ... $447.

MARCELLUS
MOTOR SALES LIMITED
PHONE 543-2925
MORRISBURG, ONTARIO

IN MEMORIAMS

PORTEOUS—In loving memory of my dear brother Robert Duncan Porteous, who passed away August 17th, 1967.
—Norma. 15p

LAKE—In loving memory of a dear wife and mother who passed away five years ago, August 12, 1963.
Your heart was the dearest in all the wide world
Your love the best to recall;
For no one on earth could take your place,
You are still the dearest of all.
—The family. 15p

FAWCETT—In loving remembrance of a dear son and brother, Gordon Fawcett, who died August 20th 1952.
He is gone but not forgotten,
And as dawns another year;
In our lonely hours of thinking,
Thoughts of him are always near.
Days of sadness still come o're us
Many think the wound is healed;
But they little know the sorrow,
That lies in the heart concealed.
—Mom, dad and family. 15p

An Extra Hand . . .

. . . on your farm wou' be a blessing if you were laid up by an accident or sickness.

CIA's accident and sickness insurance could provide a monthly cheque to help you pay for that extra hired hand.

This is just one of the CIA coverages designed to help farmers protect themselves against the costs of emergencies.

For details of CIA's farm family protection plan please call:

CO-OPERATORS INSURANCE ASSOCIATION
Wilbert D. Duncan
VERNON Ph. Met. 16 r 31
Lorne Mellan
BRINSTON Ph. 989-5480
Mrs. Jessie Runions
CHESTERVILLE Ph. 448-2266
Lorne Mellan and Wilbert Duncan also represent Farm Fire Mutual Insurance Company.

GIGANTIC
SELL-A-BRATION
Sale

FREE
BROADLOOM SCATTERMATS
TO THE FIRST
25 CUSTOMERS
STARTING FRIDAY
AT 9 A.M.

WE'RE GROWING TO SERVE YOU !

WE CONTINUE TO CELEBRATE THE
GRAND OPENING
OF VICE FURNITURE
CHESTERVILLE
THIS
FRIDAY AND SATURDAY
HAVING PURCHASED THE CHESTERVILLE FURNITURE BUSINESS OF W. B. ROWE, WE INVITE YOU TO VISIT US DURING OUR GRAND OPENING ON FRIDAY AND SATURDAY

OPENING SPECIALS
AWAIT YOU AT BOTH
CHESTERVILLE and WINCHESTER
STORES

VISIT THE
BARGAIN LOFT
AT OUR
CHESTERVILLE
STORE
FOR MANY UNADVERTISED
SPECIALS

MATTRESSES
IN ALL POPULAR SIZES AT REMARKABLY LOW PRICES
SELECT THE
SERTA POSTURE KING
LABELLED BY THE MANUFACTURER TO SELL AT $59.50
AVAILABLE NOW IN ALL POPULAR SIZES AT A LOW
39.95
MATCHING BOX SPRING 39.95

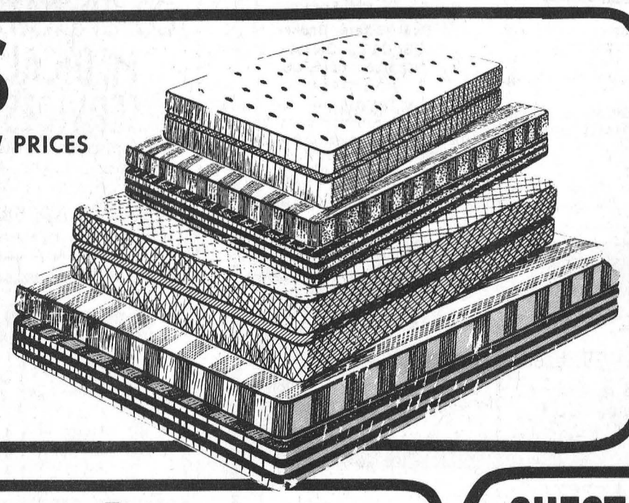



Carpeting Bargain
OF THE YEAR
* 100% Continuous Filiament Nylon Carpeting
* Carved Pattern
* Heavy Duty Double Jute Backing
* FREE Uniroyal Rubber UNDERLAY
* FREE INSTALLATION By Our Experts
* In Stock For Immediate Delivery
MANY SIZED RUGS IN STOCK AT BIG SAVINGS
WHILE IT LASTS !
7.95 sq. yd.
(Gold Only)

CHEST FREEZER SPECIALS
BY RCA AND OTHER FAMOUS MAKERS

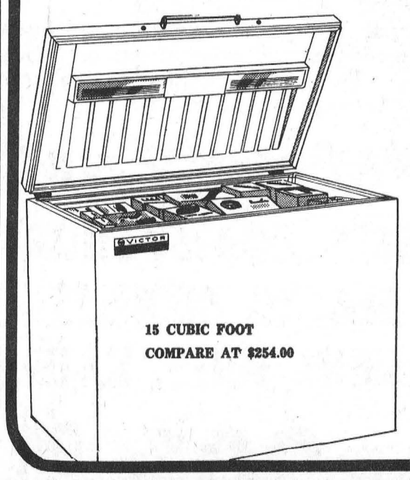

15 cu. ft. 177.77 up
18 cu. ft. 187.77 up
20 cu. ft. 207.77 up
23 cu. ft. 217.77 up
25 cu. ft. 227.77 up

Winchester Store
OPEN TUESDAY, THURSDAY AND FRIDAY NIGHTS;
CLOSED WEDNESDAY AFTERNOON
PHONE 774-2800

VICE FURNITURE
NOW 2 STORES

Chesterville Store
OPEN FRIDAY EVENING;
CLOSED WEDNESDAY AFTERNOON
PHONE 448-2162

SAVE
ON THESE
FOOD SPECIALS

Shirriff's Good Morning Marmalade, 24-oz. 49¢
Mixed Cookies 2 lbs. 69¢
Schwartz White Vinegar 128-oz. size 69¢
Ice Cream ½ Gallon 99¢
Woodbury's Toilet Soap 6-59¢
Fresh Corn doz. 39¢
Salada Tea Bags, 60's 79¢
Cello Raisins 2 lbs. 69¢
Crispy Flake Shortening 2-59¢
Margarine 2 lbs. 49¢
Limited Number of Lockers each $3.00

BEST MEAT BUYS
Bulk Weiners lb. 35¢
Slab Bacon lb. 65¢
Bologna lb. 35¢
Smoked Cottage Roll pce. lb. 69¢
Hamburg lb. 49¢
Boneless Shoulder Beef (roast or stew) lb. 69¢
Loin Pork Chops lb. 79¢
Loin Lamb Chops lb. 65¢
Spare Ribs lb. 49¢

MacPHERSON & SUMMERS
COLD STORAGE ... 774-2613

LATE MODEL CARS
Ready to Go!
We Have The Perfect Car For You At The Right Price

SUMMER HOURS
7a.m.-9p.m.

BOYDS
WINCHESTER

Not SPECIALS but everyday LOW PRICES at Lannin's

INSULATION
3" Batts per 1000 sq. ft. ... 73.00
4" Batts per 1000 sq. ft. ... 98.00
Pouring wool per bag ... 1.29

WALLBOARDS
½" Sheetrock per 1000 sq. ft. ... 67.00
Arborite per sheet ... 17.95

CEILING TILE
½" X 12" X 24" Satincote ... sq. ft. 13c

ASPHALT SHINGLES
210 lbs ... per square 7.80

PLYWOOD SHEATHING
per sheet
5/16" Firply ... 3.65
3/8" Firply ... 4.35
3/8" Spruceply ... 4.10
1/2" Firply ... 5.95

FIR PLYWOODS
per sheet
3/8" Underlay ... 5.15
5/8" Underlay ... 8.05
1/4" Good 1 side ... 5.00
1/2" Good 1 side ... 8.35
3/4" Good 1 side ... 11.30

Always a bargain at a PAL yard
H. S. LANNIN LTD.
LUMBER and BUILDING SUPPLIES
BUILDING CONTRACTORS
PHONE 774-2637 WINCHESTER

• BUY • SELL • RENT • SWAP • HIRE • BUY • SELL • RENT • SWAP • HIRE •

CLASSIFIED ADS GET RESULTS LOW COST CLASSIFIED ADS GET RESULTS

• SWAP • HIRE • BUY • SELL • RENT • SWAP • HIRE • BUY • SELL • RENT •

Auction Sale
OF MODERN FARM MACHINERY

In order to settle the estate of the late Lloyd Gardiner, we will offer for sale by Public Auction on Lot 5, Con. 10, Twp. of Oxford, two miles east of Bishop Mills, twelve miles south-west of Kemptville, on

SATURDAY, AUGUST 24th, commencing at 12:30 p.m. sharp

Allis Chalmers model 190XT 93 horse power Tractor, equipped with cab, air condition, radio, all modern conveniences; bought in late 1967, run 454 hrs., like new; New 5-Furrow Trip Beam 14" bottom plough; Allis Chalmers Tractor 1964 D-12 model in good condition; 1 Allis Chalmers Tractor D-15; 1 Allic Chalmers Tractor WD model with front end loader, like new. (All above tractors in best condition and all equipped with front end loaders.)

3-Furrow Allis Chalmers Disc Plough with snap coupler hitch; Snow Bucket for Allis Chalmers Tractor; Grader Blade, 3-point hitch for Allis Chalmers Tractor (new); 3-furrow 3-point hitch spring trip beam, Hydrein, was bought new in 1968; 1 Spring Tooth Cultivator, 10 ft. wide, 3-point hitch; Set Heavy Duty Tractor Chains for large tractor; Set Half Tracks for D-15 Tractor; New Spring Tooth Cultivator, winged type, 17½ ft. wide, Kongskilde type SG2919; New International model 10 Grain Drill, bought in 1967; 1 Allis Chalmers Grain Drill; New Idea Manure Spreader, 155 bushel capacity, new in 1967; Set of 10 ft. Chain Harrows; Set of 12 ft. Chain Harrows; Set of Allis Chalmers double 16 Discs with wheel transport; Set Allis Chalmers double 14 Discs, practically new, 3 point hitch; two 7-ft. Allis Chalmers Tractor Mowers.

Allis Chalmers model 160 Rotary Mower (brush cutter) 3 point hitch. 1 Allis Chamlers Heavy Duty 6-foot Rotary Mower (brush cutter) new in 1968; two Allis Chalmers Side Delivery Rakes, 1 belt driven, 1 gear driven; 10 foot Self-Propelled McCormick Deering Haybine, with conditioner and windrow attachment (new); Allis Chalmers Hay Baler; 1 John Deere Hay Baler (both balers in good working order); new Automatic Stooker; 32 foot Hay Elevator with transport; Hay Stooker; 1 Land Roller; Circular Saw.

Seed Cleaner Forane (Plessisville) No. 150, Wisconsin Air Cooled Motor; Allis Chalmers Crop Sprayer with filling pump, good as new; Self Propelled 10 foot Ford Combine, series 611, in good condition; Allis Chalmers 10 foot Self Propelled Combine, gleaner type, in good condition; Tandem Rubber-tired Trailer, suitable for hauling large tractor; ¾-ton Fargo 200 Truck with racks, 1966 model; International Cattle Truck, 1967 model, cattle racks 8x10 ft.

Set of Sloop Sleighs; 1 Surge Milker Unit; New Idea six-ton Farm Wagon with rack; practically new; Post Hole Auger, new, Allis Chalmers; New Sno Cander Snow Blower, model 610 1 Set of Bale Forks for front end loader; New Idea 12 foot Fertilizer Spreader, good as new; Self-Unloading Grain Wagon, Grain-O-Vator, 125 bushel capacity Gehl Grinder Mixer, portable; Small tools and equipment, including 8-can Milk Cooler; DeLaval Double Unit Milker; several milk cans.

Auctioneer's Note — All above machinery has been purchased in the last couple of years and is in first class condition. Everything must be sold to settle the estate.

Terms of Sale: CASH

Estate Of The Late LLOYD GARDINER, Proprietor

Mahlon Zeron, Auctioneer

15-16c

For Quick Action Results try a Press Classified Advt.

FOR SALE

- Bale Elevators
- Bale Stookers
- Fertilizer Distributor
- Used Sprayer On Trailer
- Massey 6½-foot Combine, Engine Drive
- Hawk Built Side Kick Manure Spreader, Special Price
- Used Cockshutt Spreader on rubber
- New Idea 160 Bus. Spreader
- New Idea Corn Pickers
- New Idea Forage Boxes
- Furnco Grain Boxes

— o — o — o — o — o —

I.H. & NEW IDEA PARTS SALES and SERVICE

— o — o — o — o — o —

Ross H. Beckstead

FARM EQUIPMENT DEALER

Phone 535-2103

WILLIAMSBURG, ONTARIO

CARDS OF THANKS

CARD OF THANKS—A sincere "Thank You" to our family, neighbours, friends and relatives who remembered us with cards flowers and gifts on our 25th anniversary. Your kindness and thoughtfulness will always be remembered.—Ralph and Marjorie Blaine. 15p

CARD OF THANKS—I wish to express my sincere appreciation to the nurses and staff of the Winchester District Memorial Hospital for attending me so cheerfully and conscientiously. Special thanks to Dr. Howard Justus and Rev. Gordon. The many cards, visits, flowers and gifts will always be remembered.—Ruby Wingard. 15p

CARD OF THANKS—I would like to express my most sincere thanks to my neighbours and friends for the many acts of kindness shown me while I have been sick at home. Better neighbours or friends there just could not be and I want them to know how much I appreciate it. also to Dr. Millar, I would like to say "Thank You".—Mrs. Ethel M. Clark. 15p

CARD OF THANKS—My sincere thanks to friends, neighbours and relatives for their visits cards and letters I received while a patient in Winchester District Memorial Hospital. Special thanks to Drs. Rosenquist and Howze, also the nurses of 2nd floor and 1st floor, also Rev. Inglis of Winchester for visits and prayers and the neighbours who helped out at home. These kindnesses will long be remembered.—Mrs. Stanley Barkley, Hainsville. 15p

CARD OF THANKS—As we now draw to the close of our ministry and our life's work Mrs. Schamehorn and I desire to express our sincere gratitude to our neighbours and friends, to the congregation of Winchester Wesleyan Methodist Church, the Winchester Ministerial Association, the business men of the Village the congregations of the other Winchester Churches and to the publishers of The Winchester Press. We leave the Village with mixed feelings of regret and warm gratitude in our hearts for the many kindnesses extended to us and for the pleasant times we have spent during our five year stay in Winchester.—Rev. W. R. Schamehorn. 15p

CARD OF THANKS—We wish to express our gratitude to our daughter Faye, who planned a wonderful evening on August 7th for our twenty-fifth anniversary. To the U.C.W. of Williamsburg who served a delicious lunch to all the other ladies who helped to prepare for the evening, to all the relatives, friends and neighbours who honoured us with gifts, flowers cards and telephone calls, and to our friends from Inkerman, Winchester and South Mountain, who came a previous evening and presented us with a lovely gift. We enjoyed both occasions. Many thanks.—Raymond and Sally McIntosh. 15c

Auction Sale
KINCRAIG DISPERSAL

The complete milking herd of C. G. Smith, Elgin, Ontario

THURSDAY, AUGUST 22 1968

Commencing at 7:00 p.m.

FAWCETTS' SALE STABLES

2 miles south, 3 miles west of WINCHESTER, ONTARIO

Follow the Signs

26 head of top Pure Bred Holsteins calving at all times of the year which include 1 V.G. 15 G.P. and 10 G., all daughters of popular E.B.I. sires. There are 4 Lassie Leaders, 2 Banella Stylemaster, 4 Rockdale President 3 Browview Pabst Fifty-Five. The main service sires in this herd are Seiling Rockman and Seiling Petro.

Sale Manager's Note: This is a fine herd of young cows that has been on R.O.P. six years with an average production of over 11,000 and a B.C.A. of 110-110. Here is an excellent opportunity to reap the benefits of twenty years of constructive breeding. Also selling—will be 20 HEAD OF CLOSE SPRINGING carefully selected YOUNG COWS and FIRST CALF HEIFERS.

From the herd of Ralph Shaw, Mountain—8 big strong first calf heifers calving from the first of Sept. to mid Oct. Half of these are sired by Rockdale President and all carry the services of a son of Maple Heather Defender.

TERMS OF SALE—CASH or CERTIFIED CHEQUE

FAWCETT BROS., Sale Mgrs. Allison 774-5100 Ralph 774-5710

Mahlon Zeron, Auctioneer.

Ralph J. Fawcett, Pedigrees. 15c

CARDS OF THANKS

CARD OF THANKS—I wish to thank all my friends for visits and calls while I was a patient in Winchester District Memorial Hospital. Special thanks to Dr. Rosenquist Rev. Gordon, Mrs. Raymond McIntosh and to all the nurses who were so kind to me. These many helpful acts will always be remembered.—Walter Garlough. 15p

FOR SALE

FOR SALE—Used National Milker, in good working condition. Phone 989-5272. 15-16p

FOR SALE—McCormick Deering grain binder 7 ft. cut. Good running condition. Phone Ed. Scott, 989-6065. 15-16p

FOR SALE—1 used Gehl Forage blower with unloader attachments. Phone 774-6607. Arrington Stewart. 15p

FOR SALE—Inglis wringer washing machine. Moffat automatic dryer, in good condition. Alex St. Pierre, 774-2936. 15-16p

FOR SALE—1962 Chevrolet convertible, V8, automatic power steering, radio. Apply Albert St. Pierre, R.R. 1, Winchester. 15p

FOR SALE—3 bedroom home on Main St. West Winchester, large lot. W. C. MacDonald, Real Estate, phone 774-2331, Winchester. 15-16c

FOR SALE—1954 Dodge car in good running condition. Phone Metcalfe 821-2821. 15-16c

FOR SALE—6-foot Cockshutt grain binder in good condition with sheaf carrier. Phone 821-2820 John K. Campbell, Metcalfe. 15p

FOR SALE—1967 Bombadeer Skidoo in A-1 condition, 8.5 h.p., top speed 37m.p.h., new track, $475.00. Phone South Mountain 989-2818. 15-16c

FOR SALE—Fresh Whey Butter, Old and Fresh Cheese. Miller's Cheese and Butter Factory, Williamsburg. Phone 535-2716. 13-15p

Auction Sale
OF FARM MACHINERY AND PRODUCE

There will be sold by Public Auction on Lot 5 and 6, Concession 12, Township of Winchester, Half Mile North of ORMOND, ONTARIO, on

SATURDAY, AUGUST 24, 1968 commencing at 1:00 p.m. sharp

Nuffield 460 Tractor, in good condition; 1 Case 600 Tractor with Loader; 1 Case 3-Furrow Plow, three point hitch; Case Manure Spreader, 125-bushel, PTO; Active Tractor Mower, 3-point hitch, 7-foot cut; 1 Allis Chalmers Side Rake, like new; John Deere Hay Baler; 1 Bale Elevator, 42-foot; Papec Hammer Mill, in good condition; 1 Post Hole Digger, three point hitch.

Tractor Scraper, three-point hitch; Set of Tractor Discs; Set of Drag Harrows; Rubber Tired Wagon and Rack; Bale Stooker; Quantity of Steel Fence Posts; Quantity of Barley and Oats in bin; Quantity of Soya Beans; Quantity of Page Wire; About 2,000 Bales of Hay; Quantity of Scrap Iron; Quantity of Tools and many other articles.

Terms of Sale: CASH

LESLIE McROBBIE, Proprietor

Stewart B. James, Auctioneer

Phone Metcalfe 821-2784

Edwards, Ontario. 15c

For Electric Motor Repair Service

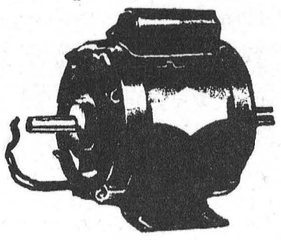

New and Used ELECTRIC MOTORS For Sale (all sizes)

CALL or BRING YOUR MOTOR TO

Lloyd Cowan Ltd.

MANOTICK, ONT.

TEL. 692-3771

Mountain District High School

Notice To Students Attending North Dundas:

Transportation will be provided by the Board to N.D.D.H.S. for students other than those enrolled in the 5-year Arts and Science Programme.

Students from the Mountain District High School area who intend to enroll at North Dundas are asked to register with the Secretary Treasurer G. A. Cumming, South Mountain, on or before August 31. Transportation will be provided for only those who are registered with the Secretary Treasurer.

G. A. Cumming,
Secretary-Treasurer.

CLASSIFIED ADVERTISING RATE

For Sale, Wanted, Lost and Found Advts., not over 25 words, 75 cents for the first insertion and 50 cents for each subsequent insertion. Card of Thanks, $1.25 minimum. In Memoriams $1.00 with four-line verse, 25c for each extra 4 lines of verse. Advts. for this column are inserted on a **Cash Basis only.** They will not be accepted over the phone or by mail unless the party has an open account with us, or unless the cash accompanies the order.

FOR SALE

MEYERS USED LUMBER BARGAINS

Open daily 8 a.m. to 8 p.m. Highway 43 and River Road, Kemptville East. 1tfc

FOR SALE—12 can drop in milk cooler in good condition. Apply to Art Milne, South Mountain, phone 989-5261. 14-15p

HOUSE FOR SALE—Two bedroom bungalow on corner lot, Main Street, Metcalfe Village. Oil furnace, bathroom, sun porch, full basement. Immediate occupancy. For further information please contact Harold McKeown, Metcalfe 821-2203 or Delmer Morrison, Ottawa 236-1224. 14-15c

FOR SALE—1966 Suzuki, 80 c.c., good condition, equipped for trail. Almost new engine, terms reasonable. Call 821-1839 after 6 p.m. 14-17c

FARM MACHINERY FOR SALE

Massey Harris Tractor; three furrow plough; grain binder; threshing mill; snow blower; rubber tire wagon; hay baler; elevator; side rake; Universal milker, complete and several eight gallon mik cans. All articles in good condition and priced to sell. Phone Winchester 774-5325. 14-15p

BIG BARGAINS WHILE MATERIAL LASTS

Windows $1.00, doors $1.00 up, lumber drastically reduced brick siding, pipe, beams, lawn fence, plus many, many other items that have to go. Meyers Used Lumber Bargains Hwy. 43 and River Road, Kemptville. 15-17c

MOUNTAIN TOWNSHIP SCHOOL AREA

WANTED — Applications for caretaking at Mountain Station and Rosehaven Schools for the School Year 1968-1969 will be received up to and on Tuesday, August 27th 1968. Gordon Cleland, Sec.-Treas., South Mountain Ontario. 15-16c

FOR SALE—1-6 ft. Cockshutt grain grinder, very good canvases, excellent condition; 1 Ferguson Threshing Machine on rubber like new. Priced to sell. John Vlad, R.R. 2, Iroquois Ontario, phone 652-4160. 15c

FOR SALE

10 ft. Self Propelled International Combine

Used Papec Forage Harvester with P.T.O.

Used Papec Ensilage Cutter with pipes

New No Buldge and No Sag Papec Self Unloading Forage Boxes at special prices

Good Stationary Ferguson engine with starter and 3-pt. hitch for transporting

3 Male Collie Pups

Heavy Duty Wagons for Forage Boxes

I am in a position to swath your grain with self propelled windrower at reasonable prices.

Agent for

Berg Barn Equipment

And Papec Forage Equipment

EWART CARKNER

WINCHESTER

Telephone 774-5204

Caretaker Wanted

MOUNTAIN DISTRICT HIGH SCHOOL

South Mountain, Ontario

Written applications for the position as caretaker for the Mountain District High School will be received by the undersigned on or before Tuesday August 27th.

Duties to commence September 2nd. Salary to be negotiated.

G. A. CUMMING, Sec- Treas.
South Mountain, Ontario.

CLEARANCE
NO-TRADE SPECIALS
BUY NOW & SAVE

—ALL SAFETY CHECKED—

1963 Pontiac, 6. auto. radio. lic. 305-783. ..... $785.00
1962 Rambler. 6 auto.. lic. 1832A $560.00
1961 Chev. Station Wagon, 6 cyl., auto. radio. new tires. lic. X27588 ..... $285.00
1961 Plymouth. V8. auto. radio. very nice. lic. K50657 $415.00
1962 Ford Galaxie V8 $255.00
1961 Austin runs good. lic. 5302A $210.00
1959 Vauxhall. 4 cyl.. radio. for parts only lic 4202A $45.00

McPHERSON MOTOR SALES

B.A. STATION, MORRISBURG

Ph. 774-6923 or 543-2898

WANTED

HELP WANTED—School Bus drivers. Phone 774-2600, Docksteader Bros., Winchester. 15-16c

HELP WANTED—Kitchen help full time; waitress, part time (weekends). Apply to Country Kitchen, Winchester Ontario, phone 774-2417. 15c

WORK WANTED—Interior decorating. Everything in wall fashions. For more information and estimates apply to Doug Durant, Mountain, Ont., phone South Mountain 989-5633. 42tfc

WANTED—100 to 300 acres of farm land within 35 miles of Ottawa, with or without buildings, private. Write Box 6172, Station "J", Ottawa, Ontario. 47eo

WANTED—Babysitter, four day week, my home, Winchester. 2 pre school children. Mrs. L. R. Finter, Tel. 774-3035. 14-15c

TO RENT

FOR RENT—3 bedroom home on Mill Street. W. C. MacDonald Real Estate, phone 774-2331, Winchester. 15-16c

FOR RENT—One bedroom apartment available immediately. Apply to Docksteader Bros., phone 774-2600, Winchester. 15-16c

FOR RENT—Large two bedroom apartment. Heated hot and cold water supplied. Apply to A. W. Duncan, Winchester. Phone 774-2639 or 774-2436. 15-16c

APARTMENT FOR RENT—Newly renovated 2 bedroom apartment heated, available immediately. Apply Davidson's Jewellery Store, Main St., Winchester phone 774-2102. 15tfc

HOUSE TO RENT—In Winchester, 3 bedroom bath and one-half, garage, carpets large lot. Available for October. Tel. Winchester 774-3025. 15tfc

Why Pay More?
FOR A HEARING AID

Because we have no salesman's commission to pay we can save you $100.00 on name brand hearing aids. Write or phone 774-2606 for an appointment.

SUMMERS'
HEARING AID CENTRE
Winchester, Ontario

Irving H. Miller Limited
Real Estate Broker
PRESCOTT, ONTARIO
Member of MLS
FOR SALE

WILLIAMSBURG — See this spotless 6 rooms, storey and a half stucco house, 2 bedrooms, bathroom, modern kitchen living room and dining room combined, sun porch full basement with oil furnace. Priced to sell.

WINCHESTER SPRINGS — A 50 acre farm, all workable clay loam land. House with 4 bedrooms, bathroom, new oil furnace barn 36x60 ft., steel stanchions, water bowls, house and barn in A1 shape. Reasonably priced.

3 MILES WEST OF BRINSTON One hundred acre farm, 95 acres of black loam workland with a 7 room frame house, three bedrooms, bathroom, il furnace, garage, barn 30-50 ft. all in good condition. Asking price $15,000.00

8 MILES NORTH OF IROQUOIS Three bedroom bungalow, bathroom, living-room, (size 1713- ft. Dining room and Kitchen combined, floor furnace. This bungalow is not completely finished. Priced at $6500.00.

WEST OF INKERMAN. 200 acre clay loam farm. All workable. Good stone house, large barn, silo and new milk house. Asking only $125.00 a acre.

CALL CHARLES HEUVEL
—Representative—
RR 2, Brinston - Phone 652-4764
14-15c

WANTED

WANTED TO BUY—Old organs, not necessarily in working condition. Wyatt's Upholstery, Vernon, Ontario phone 821-2073. 15-17p

WANTED—Your animals dead or alive. Call Herb Loucks, Winchester 774-5250 or Guy Macabee Crysler, Zenith 13470. 24 hour service.

Collector's licence 18-C-68
Receiving Plant No. 89-RP-68
10tfc

WANTED

Your Animals Dead or Alive. For prompt 24 hour service call collect:

GERARD HEBERT
Crysler, Ontario.
Chesterville 448-2612 or
Crysler 987-5364
Licence No. 124-C-63
5tfc

WANTED—Wrecked snowmobiles and late model cars and trucks, required for parts and resale. Apply Amell Auto Parts, Cornwall, Ontario. Phone 932-5603. 46tfc

WORK WANTED—Interior and Exterior Painting and Decorating. Free estimates. For further information call: Ken McLaren, Winchester, Phone 774-3793. 31-1yr.p

TO FILL YOUR NEEDS

We Have . . .

- STONE FOR WEEPING BEDS
- AIR COMPRESSORS
- DOZERS & TRUCKS
- SAND & GRAVEL

Sullivan Bros.

GENERAL CONTRACTORS

Phone Chesterville

448-2660

SUPERIOR SILOS

WE STILL HAVE SOME AVAILABLE

Call 774-2331

Walter C. MacDonald

WINCHESTER

CARLETON CO-OPERATIVE MEDICAL SERVICES

A NON-PROFIT, SURGICAL & MEDICAL CARE PLAN AT LOWEST COST

PHONE 828-5531

FOR INFORMATION

PROPERTY FOR SALE

Carl P. Laushway

Realtor - Prescott

DUPLEX, South Mountain Village good investment.

FARM, 120 acres, good soil and buildings.

FARM, Highway 16 60 acres rented.

Terms on all of these

G. A. Montgomery

South Mountain

Phone 989-2935

NOTICES

SPENCER & SPIRELLA

Ladies, due to the past mail strike our same sale of July is still on for the rest of August. Several materials to choose from plus a never before sale on pantie girdles and light weight girdles. Contact Mrs. Ethel Serviss, Ottawa St., phone Winchester 774-3006. Appointments please. Twelve years experience in corsetry. 15-16p

FARMERS

Dead and crippled farm stock picked up free of charge, by order of the Dead Animals Association.
Licensed by the Department of Agriculture No 139-C-68.
— Telephone —
ED. C. WOODS, 989-5281
or
C. F. WOODS 989-6176
Mountain, Ontario.
9tfc

NOTICE

We now offer a Trucking Service for Custom Slaughtering. Please contact John Francis phone Iroquois 652-4630.
We sluaghter Pork on Mondays and Beef on Tuesdays at Earl's Meats, Chesterville, ph. 448-2324. 15tfc

NOTICES

PERSONAL—Hygienic Supplies (Rubber Goods) mailed postpaid in plain, sealed envelopes with price list. Six samples, 25¢; 24 samples, $1.00. Mail-Order Dept. M-57, Nov.-Rubber Co., Box 91, Hamilton, Ontario.

FARMERS

Dead and Crippled farm stock picked up free of charge.
Phone Russell 445-2859
RENALD MOSS
Licence No. 133-C-68
9tfc

FOR NEWEST **COSMETICS**

TRY **LaRose Pharmacy**

Helena Rubinstein

SUMMER SALE
Buy 1 Get 1 Free

PROFESSIONAL DIRECTORY

GRAHAM L. CASSELMAN
C. L. U.
Crown Life Insurance
Group Insurance - Pension Plan
Phone 774-5150 Winchester

Biccum & McIntosh
LIMITED
General Insurance - Real Estate



Agents For North American LIFE
Business 774-2410
H. E. Biccum 774-3233
J. R. McIntosh 774-2142
WINCHESTER, ONTARIO

MONUMENTS
GRANITE and LONITE
Local Representative For
LONS MEMORIALS
DWIGHT CROWDER
Williamsburg, Ontario
Telephone 535-2683

Bus. 283-5230 Res. 283-5359
KEITH G. CASSELL
General Auctioneer & Appraiser
Graduate of Reisch American School of Auctioneering
Mason City, Iowa
If you are planning a sale, phone collect
Highway 43, West of Smiths Falls on Perth Road.

MONUMENTS
L. D. Wells & Sons
No Flat-Top Bases Used
MONUMENTS, CEMETERY LETTERING
"We are Qualified to Service What We Sell"
on No. 2 Highway opposite the New Union Cemetery
PHONE 534-2255
ROSS McCONNELL, 774-2911
"The Most Modern Shop In Eastern Ontario"

SUMMERS INSURANCE SERVICE TELEPHONE 774-2515

A Complete Insurance Service for all lines of Fire and Casualty Insurance.

THOMAS SHIPMAN LTD.
Realtors
OTTAWA - ONTARIO
Local Representative
CARMAN H. CROWDER
Tel. 989-2157
South Mountain - Ontario

ROCK OF AGES FAMILY MONUMENTS — Authorized Dealer
Look for this seal. It's your guarantee of permanence.
J. L. KINKAID
Morrisburg
Phone KI 3-3184
"Cemetery Lettering"

FRED S. COONS INSURANCE
For Prompt Service Call
CHESTERVILLE Ph. 448-2398

MELDRUM and JOHNSTON
Ontario Land Surveyors
W. J. JOHNSTON, O.L.S.
Tel. 774-2414 P.O. Box 394
Henderson Crescent
WINCHESTER, ONTARIO

HENDERSON LODGE NO. 383
A.F. & A.M., WINCHESTER
Meets in the Masonic Temple on the Second Thursday of each month at 8.00 p.m.
Visiting Brethren Welcome
MALCOLM BYERS, Wor. M.
DR. W. A. SHERWOOD, Sec'y.

Life Insurance
District Representatives of The Mutual Life Assurance Company of Canada: Lyall M. Crowder, South Mountain, Phone 989-2154; Keith Crowder, Brinston, Phone S. Mtn. 989-2030.
Office Phone 989-2157

THE ROYAL CANADIAN LEGION
Branch 108, Winchester
Meets on the Fourth Monday of each month in the Legion Hall, Winchester, at 8:30 p.m.
All War Veterans Welcome
F. GANNON, President
Hall Rentals, R. McCONNELL
ARCHIE RICE, Treas.

Harold D. Poapst
INSURANCE
REAL ESTATE BROKER
All Classes Of Insurance including LIFE
PHONE 774-2602 WINCHESTER

S. EARL FREELAND, C.L.U.
The Manufacturers' Life Insurance Company
Suite 403, Victoria Building
140 Wellington St., OTTAWA
Telephones: Office CE 2-3507
Res. Winchester 774-2334

R. BRYSON PATTERSON
OPTOMETRIST
Office Hours: 9 - 12 — 1 - 5
For appointments Ph. 258-2274
Prescott Street, Kemptville

RAY'S WROUGHT IRON
Manufacturer — Sales
Railings & Awnings
FREE ESTIMATES
Call 774-3025 After 5:00 p.m.
R. R. VanNoy, Prop.
Winchester, Ontario

TENDER SALE

Tenders will be received for the sale of the student built two bedroom cottage, as is displayed on the N.D.D.H.S. property.

All tenders to be marked as to contents and to be received by the undersigned not later than August 20th, 1968.

Highest or any bid not necessarily accepted.

IAN REID
Business Administrator
North Dundas District High School
R. R. 3, Chesterville, Ontario.

CORNWALL - OTTAWA - MORRISBURG

MacLEOD, COMRIE & CO.

CHARTERED ACCOUNTANTS

Licensed Trustees in Bankruptcy

Cornwall 932-3613 Morrisburg 543-2935

ARTHUR A. CRAWLEY & CO.

CHARTERED ACCOUNTANTS

OFFICES AT

OTTAWA — TORONTO — MONTREAL — PEMBROKE
BROCKVILLE — SUDBURY — NORTH BAY
SAULT ST. MARIE — WINNIPEG — VANCOUVER

387 Albert St., Ottawa - Phone 233-7715

MOUNTAIN VANCAMP HULBERT PLEASANT VALLEY SOUTH MOUNTAIN HYNDMANS INKERMAN HALLVILLE

MOUNTAIN AND DISTRICT NEWS

North Mountain

Miss Eileen Hyndman has left for Newfoundland where she has accepted a position.

Mr. Tommy Coleman left on Sunday for Vancouver, B. C.

Recent callers on Mr. and Mrs. F. W. Hyndman were Mr. Esden Cummings and Mr. and Mrs. Bob McConnell of Kemptville.

Miss Elaine Carlyle of Ottawa spent the week-end with Mr. and Mrs. W. Carlyle.

Mr. and Mrs. Ralph Blaine spent the week-end at Arnprior as guests of Mr. and Mrs. Crawford Shields.

Mr. and Mrs. Merrill Allen have returned home from a trip to Western Canada.

Sunday visitors of Mr. and Mrs. W. T. Coleman were Sandra Blaine, Mr. and Mrs. Clinton Coleman, Daivd and Douglas, of Ottawa, and Mr. R. L. Coleman of Chesterville.

Mrs. Isobel Eager of Heckston was a Sunday guest of Mr. and Mrs. F. W. Hyndman.

Mr. and Mrs. Stan. Coleman were Saturday callers on Mr. R. L. Coleman of Chesterville.

Mr. and Mrs. Don Erwin spent a few days with his parents, Mr. and Mrs. A. A. Erwin at their cottage at Sand Point, Quebec.

Vice & Craig Ltd.
FUNERAL HOMES
METCALFE, WINCHESTER AND CHESTERVILLE
774-2120
one convenient phone number serves all three locations
AMBULANCE SERVICE

Friends, Relatives Honour Couple 25th Anniversary

Mr. and Mrs. Ralph Blaine were pleasantly surprised when members of their family and relatives gathered at the home of Mr. and Mrs. W. T. Coleman to honour them on their 25th wedding anniversary.

Bob Coleman read an address and Dick Blaine presented his parents with a lovely table lamp on behalf of all those present.

Marjorie and Ralph were asked to cut a beautifully decorated cake, after which everyone enjoyed a tasty buffet supper.

Pleasant Valley

Mr. and Mrs. Lawrence Johnston and girls of Strader's Hill and Miss Laura Johnson, R.N., of Phoenix, Ill., were callers on Tuesday at the home of Mr. and Mrs. David Gilmer.

Messrs. Hilliard and Dwight Gilmer, Richard, Rodney and Reggie Gilmer attended the Dundas County Crop and Livestock Day at Harold Lannin and Angus and Carl Smith farms.

Mrs. Mary Gilmer, Mr. and Mrs. Hilliard Gilmer, Marsha and Penny Cowan spent Monday evening with Mr. and Mrs. Preston Gilmer and family of Millar's Corners.

Master Michael Gilmer returned to his home at Lyn on Monday after visiting with his grandparents, Mr. and Mrs. David Gilmer.

Mrs. David Gilmer spent Wednesday afternoon with Mrs. Cecil Froats and family.

Mr. and Mrs. Henry Vandermeer of Williamsburg left recently for a trip to Holland. They were former residents of this place.

Mrs. Dwaine Kennedy of Oil Springs, is visiting her parents, Mr. and Mrs. Black near Prescott.

Mr. and Mrs. Lee Kennedy and Mr. Dwaine Kennedy were callers in Iroquois and Prescott on Thursday.

Glen Becker

We regret to learn of the death last evening of Mr. Henry Mattice, in his 38th year. We extend our sincere sympathy to the bereaved relatives.

Mr. and Mrs. Dalton Saddlemire, Mrs. Pauline Baker of Kingston attended the United Church picnic on Sunday; also Mr. and Mrs. Howard Saddlemire attended the Casselman picnic, both being held at the Crysler Park.

Mr. and Mrs. Chesley Swerdfeger, Mr. and Mrs. Arthur Baker, Ingleside, Mr. Kenneth Woods of Little Britain, Ontario, Mr. and Mrs. Wm. Scott, Winchester and Mr. Walter Whitteker of Williamsburg were recent visitors with Mr. and Mrs. Linden Barkley.

Mr. and Mrs. Bert Shannette spent Sunday with Mrs. Eva Harriman and Roy at Bouck's Hill.

Mr. and Mrs. Howard Saddlemire spent Thursday with Mr. and Mrs. George Casselman at Winchester, R.R. 2.



Recent guests of Mrs. P. J. Reddick, Eva and Bill were Mr. and Mrs. Wm. Gimby of Toronto; Mrs. Edythe Acres and Mrs. Dorothy Kelley, R.N., of Ottawa and Mrs. Grace Karlton of Ottawa.

Visitors over the past week at Mr. Dalton Sadlemire's home were Mrs. Pauline Baker, Kingston; Mr. and Mrs. Ed. Leonard of Brockville; Mr. and Mrs. Ray Casselman and Elaine; and Mr. and Mrs. Jimmie Baker of Smith Falls.

BELL LINES

by R. R. PEARSON
your telephone manager

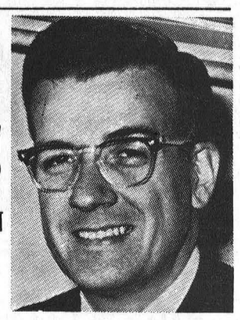

Look what an important month August has been. Columbus sailed from Spain in August 1492. Talking motion pictures were shown for the first time in New York City in August 1926. The first message by Atlantic cable was sent in August 1858. World War I began in August 1914. World War II ended in August 1945. The Red Cross was established at Geneva, Switzerland in August 1864. The world's first Long Distance telephone call was made August 10, 1876 between Brantford and Paris, Ontario.

August 18 this year sees the introduction of Econo-Pak service which offers a package of Long Distance calling to individual line residence customers. This new service provides 60 minutes of Long Distance calls a month from our telephone to any number of apoints that you might wish to call within your home province provided that they are served by Bell Canada dial telephones. Charge for the total 60 minutes is only $10. All calls will be timed on a per minute basis. Econo-Pak service rates are available between 12 noon and 8 p.m. any day in the week. For full details just call your Business Office at Smiths Falls.

My "spies" are at work again and word they are sending back from visits to Man and His World in Montreal glow with enthusiasm. It's Expo without the jostling crowds but all the sparkle and world-in-miniature interest of last year. Two of the more eye-catching buildings have changed character inside this year. The former British Pavilion, now topped by a gigantic flag of Montreal, features the Music Belfry and has become a meeting-place for music-lovers. The other section of the building has become Cars of Yesteryear where exhibits pay tribute to the pioneers of the automobile. The 20-storey geodesic bubble which last year housed the American exhibit has been transformed into a fascinating aviary and garden area — really, an exotic indoor park. Some 800 birds of 150 different species are housed in enormous cages. In fact, in one section, visitors walk into a tropical garden to be greeted by flamingoes, peacocks, toucan birds with their huge beaks, and dozens of other brilliantly colored birds from tropical lands.

Several new exhibits are fascinating visitors this year. The Humor Pavilion gives a fun-filled look at the lighter side of life: Dolls representing people from the five continents and the way they dress provide a lesson in history and is a veritable museum of man in the Mirror of Man Pavilion. The Telephone Pavilion now has two sections. Canada 67 brings back the thrilling Walt Disney Circle-Vision 360 film. The other section of the building is now Montreal 326 and recalls the 326th anniversary of the City of Montreal. Poland and Ireland are two new participants in Man and His World. And for those who wish to relive Expo 67 there is a memorial pavilion where the great moments are remembered. A collection of flags of the participating countries, costumes worn by the hostesses of the various nation pavilions, slides, photos, reports and newspaper clippings are all there. Again this year Man and His World seems to be the place to visit for a comfortable quick voyage around the world.

R. R. Pearson

DUNDAS COUNTY DAIRY PRINCESS Contest
AUGUST 21st — 7:00 P.M.
SPONSORED BY :
DUNDAS COUNTY MILK COMMITTEE
AND WINCHESTER 100 CLUB
APPLICANTS—AGE 16 TO 25 YEARS, SINGLE. DEADLINE FOR APPLICATIONS, AUGUST 10TH, 1968. SEND ENTRIES TO:
DOUGLAS IRVINE,
R.R. 2, BRINSTON,
Secretary - Treasurer
Dundas County Milk Committee

Save 10% Now On Purchase Price
Save Up To 35% On Fuel Bills
With Aluminum Combination Storm Windows

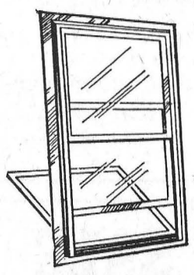

PRICED FROM 15.75 up

RIGHT NOW is the time to buy your storm windows, best delivery and plenty of time for installation before cold weather.

The WINTER-SEAL pre-hung storm window provides the ultimate in aluminum self-storing windows. A most efficient answer to heat loss and cold draughts. The sliding panels are easy to operate, positively self-storing in several convenient positions, and completely weatherstripped.
Place your order today — or call us for an estimate

YOU CAN INSTALL THEM YOURSELF
OR WE WILL DO IT FOR YOU AT NOMINAL COST

always a *BUY* at a *PAL* yard
H. S. LANNIN LTD.
LUMBER and BUILDING SUPPLIES
BUILDING CONTRACTORS
PHONE WINCHESTER 774-2637

OK USED CARS
GENERAL MOTORS DEALER
Johnston Motor Sales
(Kemptville) LIMITED
"YOUR GENERALL MOTORS DEALER"
Telephone 258-3403 Kemptville
SALES REPRESENTATIVES — —Gerry Templeton, Ross Munro, Al Cooke, Russ Pyper and Eric MacDonald.

On The Hill West Of Town

Mulloy School House Closes

Educating Students For 106 Years



In this modern age of centralized education, each succeeding year sees the closing forever of yet another little country school. As each door closes for the last time, a wealth of memories come flooding back. Memories of the first day at school — memories of stern teachers — memories of happy carefree days — memories of the handsome boy across the aisle.

As September draws near and huge complexes prepare to throw open their doors to ultra-modern educational facilities, Mulloy's School west of Winchester will remain silent for the first time in 106 years —since September 1862 when the first small class assembled in the little log building across the road from the present site.

Mrs. Baldwin (that friendly girl in the front office here at The Press) received her early education in this school, and word of its closing brings feelings of nostalgia as she recalls the happy days spent just beyond the village limits.

School boards throughout the years must have felt at times that this section was under some evil spell. Four times in its eventful history, a school was built and three times disaster struck in the form of fire.

The first log building burned in 1887, and immediately a new and better school was erected on the site of the present structure. This land was donated to the school section by Ira Mulloy who lived where Mac Holmes now resides.

Fifty-seven years later, in May 1944 fire struck again and the building was completely destroyed.

School number three was constructed of cement blocks, but even this sturdy structure fell victim to another fire in 1956, and the school, that now stands deserted, opened in September 1957.

This Fall a strange silence will prevail and a loneliness will be felt on the familiar hillside. Gentle breezes will whisper through the trees, tall grass will cover the playground while ghosts of the past will watch today's students being whisked away on lumbering buses.

A verse by Helen B. Anderson seems a fitting epitaph for Mulloy's School:

The tree-tops bow their swaying heads,
The trees we loved so well,
How sweet the story of the years
These stately trees could tell;
And through the glowing autum woods,
The winds of memory blow,
They seem to sing of autumn joys—
The joys of long ago.

Highway Traffic Act Amendments Give Magistrates More Conviction Powers

Magistrates in Ontario have been given more scope in the handling of cases involving speeding drivers. According to an amendment of the Highway Traffic Act, the magistrates have the discretionary power to suspend the licence of any driver who is convicted of speeding 30 miles per hour or more above the legal limit.

In announcing this amendment, Hon. Irwin Haskett, Ontario Minister of Transport, said that he felt the best person to consider a suspension is the Magistrate who has not only heard the evidence but has observed the accused.

This amendment will give the Magistrate the power to impose a suspension of up to 30 days at the time of conviction if he deems such action advisable.

Some other amendments, some effective now and some to come into effect shortly, are worthy of note. One, now in effect, concerns School Buses. Certain municipalities in Ontario may be exempt from the school bus stopping law according to an amendment to Section 94 of the Highway Traffic Act. Municipalities have a large part of the responsibility for the safety of children and they have many types of protective traffic control devices. The amendment empowers municipalities to assess the provision for flashing red lights on school buses, and the requirement of motorists to stop in relation to other safety measures and local conditions. Several municipalities have asked for this power.

The school bus stopping law applies only where the speed limit is greater than 35 miles per hour, but more and more municipal highways are being designed for those speeds.

The school bus stopping itself is not changed, and the amendment does not change the responsibility of motorists from one community to another. When he sees a school bus flashing its red light in a zone over 35 m.p.h. he is required to stop; in a municipality that is exempt from this law the red light will not be flashing.

Another amendment (effective September 1, 1968) affects motorcyclists. A new section of the Act requires the operators and passengers of motorcycles to wear helmets.

The Department of Transport has encouraged the wearing of helmets in the past, but has not made them mandatory for one excellent reason — there was no set of standards that could realistically be specified for the kind of helmets to be worn, and without such standards a law to prescribe helmets would not be effective.

Recently the Canadian Standards Association published specifications and performance standards for motorcycle helmets. These standards and specifications provide an authoritative basis to which the Department may refer, and therefore make it practical to make helmets mandatory.

Helmets will be required for passengers as well as operators. Standards for these helmets will be announced later.

Effective November 1, 1968, an amendment provides that in the case of private sale of used cars, a certificate of mechanical fitness shall be produced when registering the vehicle at the time of transfer of ownership. The alternative is to surrender the licence plates with the purchaser required to obtain and submit such a certificate befort the Department will license the vehicle again. Those cars sold through dealers were brought under a similar ruling last year.

ADDITIONAL AMENDMENTS

An amendment requires that the red and orange sign for slow moving vehicles be used on farm tractors and self-propelled farm implements when operated on the highway, as a pilot project that marks a further step forward in this important matter. (Effective September 1, 1968).

An amendment will give municipalities the authority to prohibit pedestrians on any highway or portion of highway under its jurisdiction on which the maximum speed is 50 miles per hour or more. Such authority is exercised already for highways under provincial jurisdiction. The new legislation will also make it illegal for pedestrians to cross on a flashing green light unless the intersection is equipped with a pedestrian control signal in which case the pedestrian must obey the signal. (Effective September 1, 1968).

TRAILERS

The amendment prohibits anyone from travelling in a house or boat trailer when it is being operated on a highway. (Effective Sept. 1, 1968).

WIDTH OF VEHICLES

Under the previous legislation a special permit was required to move a vehicle wider than 96 inches. An additional six inches will be allowed under the changes.

ODOMETER

Every motor vehicle, other than a motorcycle, must be equipped with an odometer in good working order.

prevent forest fires! SMOKEY

JUTRAS UNEXCELLED EQUIPMENT
• WATER BOWLS
• EX. HEAVY CHAIN
• CLOSED LINK CHAIN
• BARN CLEANERS

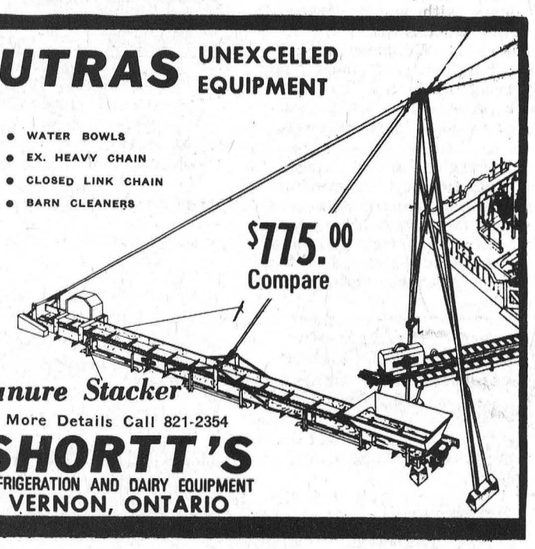

$775.00 Compare
Manure Stacker
For More Details Call 821-2354
SHORTT'S
REFRIGERATION AND DAIRY EQUIPMENT
VERNON, ONTARIO

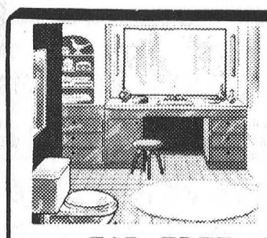

plumbing...
CONTRACTORS — SALES and SERVICE — FOR ALL YOUR PLUMBING NEEDS GIVE US A CALL
FOR FREE ESTIMATES CALL
Docksteader BROTHERS Limited
TELEPHONE 774-2600 WINCHESTER

heating...
CONTRACTORS including FURNACE INSTALLATION AND REPAIRS 24-HOUR BURNER SERVICE



Play Safe!

Right This Way TO DOLLAR SAVING USED CAR BUYS!

1968 CHEVROLET IMPALA, 2-door hard top, V8, automatic, P.S., P.B., radio, turquoise. Lic. .... 5319E.
1967 CHEVROLET IMPALA, 2-door hard top, V8, automatic, P.S., P.B., radio, green with black interior. Lic. .... 3432H.
1967 PONTIAC STRATO CHIEF, 2-door coach, 6 cyl. automatic, radio, yellow with black interior. Lic. .... 99384E.
1966 CHRYSLER WINDSOR 4-door hard top, V8, automatic P.S., P.B., radio, blue with black vinyl roof. Lic. .... 99888E.
1966 CHEVROLET IMPALA, 2-door hard top, V8, automatic, P.S., P.B., radio, blue. Lic. .... 3281H.
1966 CHEVROLET CAPRICE 2-door hard top, 327 motor, P.S., P.B., power windows and seats, radio, in nice grey finish. .... Lic. 99904E

GOOD SELECTION OF ½, ¾ AN. 1 TON TRUCKS
OVER 80 CARS & TRUCKS IN STOCK AT ALL TIMES
Four Salesmen to Serve You:—Allan Price
Jim Moore, George Kyle, Gerry Bennett
CALL COLLECT
ECHLIN MOTOR SALES LTD.
PERTH — ONT.
Corner Dufferin St. and Highway 7
Tel. 267-3006
267-1350

Williamsburg News

Miss Sharon Wells and friend Miss Shirley Wilson of Ottawa spent the weekend with the former's parents Mr. and Mrs. Graham Wells. While home, Sharon attended the Gilbert-Jones wedding at the United Church in Morrisburg on Saturday.

Mrs. Harry Hollister of Ottawa and Mr. and Mrs. George Hollister of Rochester, N.Y., spent the weekend with the former's sister, Minnie Pharaoh, and attended the Hollister-Woods wedding at the Newington United Church on Saturday.

Mr. Carson Wells of Ottawa is spending a few days with his parents Mr. and Mrs. Graham Wells.

Mr. and Mrs. Edwin Barkley of Kingston were overnight guests on Saturday and were accompanied by Mr. and Mrs. Bismark Barkley on a motor trip through the USA by way of Lake Placid, White Face Mountain and Schenectady and spent a few days with relatives.

Miss Alice McMillan spent last week with Mr. and Mrs. Ernie Fling.

Dr. and Mrs. John McGowan and Peggy and Geoffrey of Winnipeg had dinner on Sunday with the McGowans and Kehoes. Miss Jane McGowan and twin brothers returned home with them after spending a few days.

Mrs. Bob Prouse of Toronto spent the weekend with her mother, Mrs. M. W. Locke.

Mrs. John Erratt accompanied Mr. and Mrs. James Fulton and family of Hulbert to Massena on Sunday where they spent the afternoon with the Erratts.

Mr. and Mrs. Glenn McIntosh and family returned home after a two week holiday to the Maritime Provinces. They also visited the former's brother Donald at Truro, N.S., and other friends.

Last weekend guests and callers at the home of Mr. and Mrs. Bismark Barkley were Mr. and Mrs. Raymond Smith of Scarboro; Mrs. Andrew McMillan, Mrs. Sam Brown, and Mr. and Mrs. Alex Brown of Spencerville; Mrs. Sheldon Ball of Chesterville; Mrs. Don Morrow, Paul, Carolee and Angela of Winchester. Paul remained a few days with his grandparents.

Mr. and Mrs. Wellington Seeley of Prescott were guests of Mr. and Mrs. Claude Casselman on Monday.

Mr. Bernice McIntosh is a patient in the Winchester District Memorial Hospital.

Village Couple Observe 25th Anniversary

On Wednesday, August 7th, Raymond and Sally McIntosh were entertained by their daughter Faye on the occasion of their Twenty-fifth Wedding Anniversary with an "At Home" at the Pioneer Hotel.

Ladies of Williamsburg United Church catered under the supervision of Mrs. Wilbur Garlough. A delicious lunch was served. Ladies pouring were Mrs. Rae Simzer, Mrs. Parker Locke, Mrs. Johnny Whitteker, and Mrs. Don Kyle. Approximately three hundred friends dropped in to wish the couple congratulations. Mrs. Maefred Merkley entertained at the piano. A nice evening was enjoyed by all.



CTC CANADIAN TIRE CORP'n

EXTRA Cash and Carry BONUS COUPONS

END-OF-SUMMER CLEARANCE



6 1/2 FOOT GARDEN UMBRELLA REGULAR 27.77 SPECIAL 23.77

An 'OASIS in the SUN' for the sociable summer set! Tilting aluminum mast adjusts 3 ways. 6½' floral print, fringed edge umbrella! All metal, enamelled white table. Full 32" diameter. Sturdy 3-leg aluminum assembly. Nice place to sit 'n sip away the heat.

SPECIAL OFFER! Deluxe REDWOOD Lawn Chair REG. 17.77 SPECIAL . . 9.77

Save! Umbrella Spike

All metal ground spike for above. 99-5287 Special 2.99

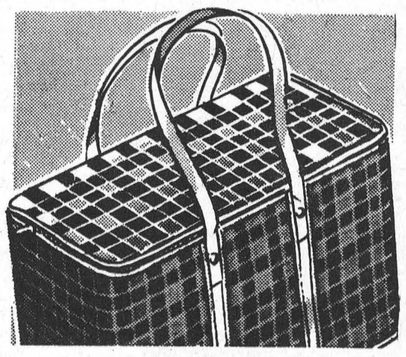

Special! Jumbo Insulated PICNIC BAG REG. 99¢ EACH 79¢

CHAISE LOUNGES REG. 9.77 SPECIAL 8.77

24" BARBECUE Deluxe With Hood And Oven Motorized Spit REG. 23.88 21.49

JUMBO 16" BEACH BALL

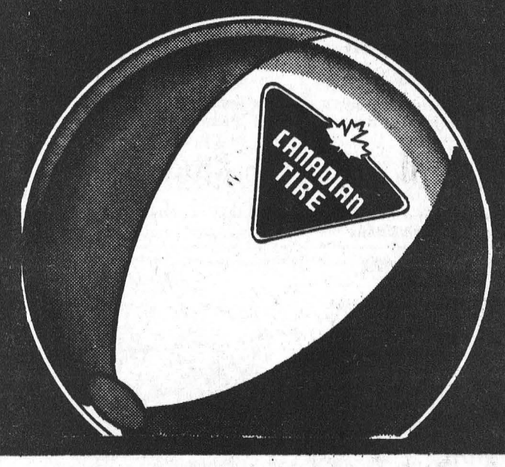

REGULAR 39¢ EACH SPECIAL 2 FOR 39¢

SAVE ON LAWN & GARDEN SPECIALS

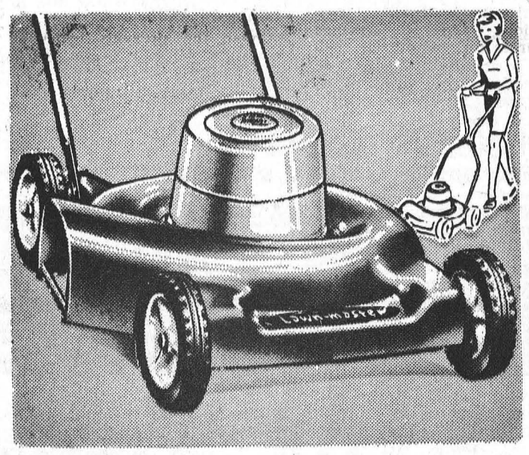

Lawn-master 18" Electric Mower

Quiet General Electric motor makes short work of long grass. All steel cyclone deck, 7" ribbed-tread tires and side-mount grass discharge. Off-white and red enamel finish. 46.95 (Less cord) Reg. 53.88

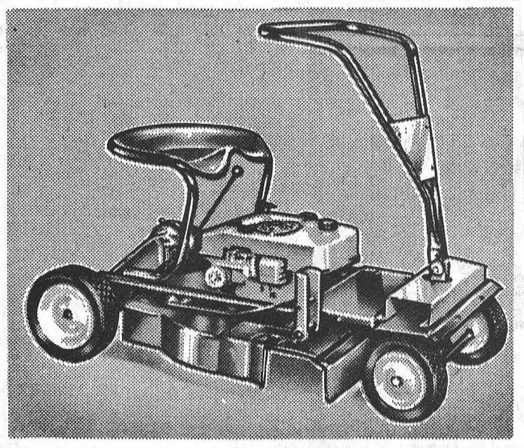

Lawn-Master 24" Riding Mower

Take the 'legwork' out of cutting the lawn! Powerful, 4-cycle, 3½-h.p. Lauson engine with 'sidewinder' recoil start; forward, neutral and reverse gears; visi-gas gauge; oil-minder cap and dipstick; gas primer; automatic safety brake; enclosed chain drive; auto-type transmission; 4 cutting heights; 10.25 x 3.25 rear, 8.25 x 2.75 front wheels Reg. 198.88 169.95

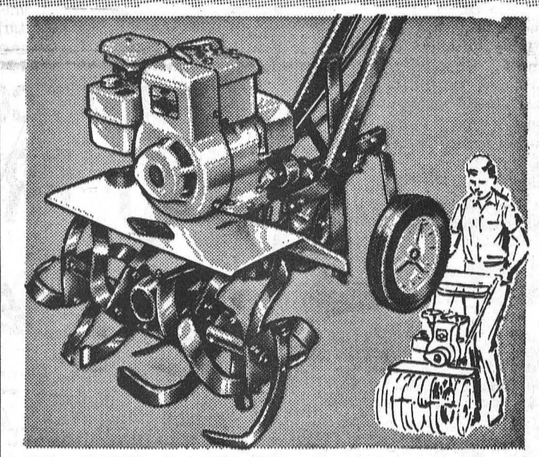

Mor-Power Deluxe Garden Tiller

For large gardens and small acreages! Ruggedly designed to easily handle all tilling, cultivating and mulching chores. Features horizontal drive; 14" tines adjust from 0 to 8" depth. Sturdy tine shield; 4-hp. Briggs-Stratton engine, 'easy-spin' recoil start; 2-speed forward, neutral and reverse. 10 x 1¾" wheels REG. 154.95 ..... 131.95

3½ H.P. REG. 129.95 SPECIAL 115.95

NOTE THESE SPECIALS

BEACH SANDALS REGULAR 29¢ PR. 24¢

PLASTIC MINNOW PAIL REGULAR 2.98 2.19

LADIES ROADSTER BICYCLE REG. 47.95 One Only 43.95

BARGAIN BUYS FOR SPORTING GUYS!

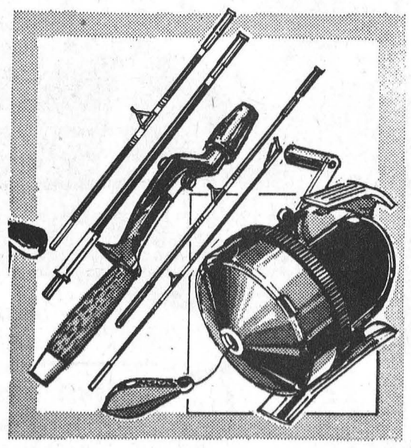

SPIN-CAST Fishing Outfit REG. 9.97 SPECIAL 8.97

RIVER RUNT FISHING PLUG REG 1.39 AND 1.50 SPECIAL 1/2 PRICE

FLATFISH REG. 1.29 SPECIAL 1/2 PRICE

GOLF CLUBS One Only Set of 7 Mens R.H. Reg. 49.95 37.95

One Only Set of 7 Ladies R.H. Reg. 35.95 26.95

BOAT TRAILER

800 LB. CAPACITY

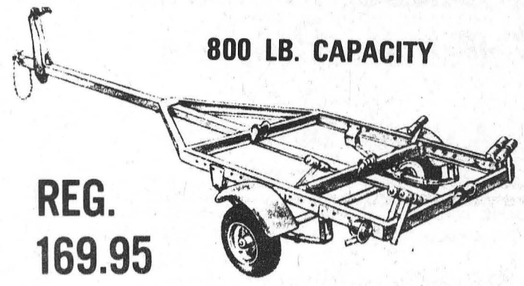

REG. 169.95

SPECIAL 144.95

A PATZ BARN CLEANER IS BUILT . . .
★ stronger!
★ with fewer parts!
★ for rugged use!
★ for easier servicing!

ALSO MANURE STACKERS SILO UNLOADERS AND CATTLE FEEDERS

for complete information and installation see

LORNE ACRES
Telephone 774-2643
WINCHESTER

EASY TERMS to suit your budget

CTC CANADIAN TIRE CORP'n EASY TERMS

CANADIAN TIRE ASSOCIATE STORE
W. P. Henophy Ltd.
WILLIAMSBURG - Phone 535-2845

HURRY! LIMITED QUANTITIES AVAILABLE
No Phone Orders

Round The Bases news

Tournament At Williamsburg

Sixteen of the best softball teams in Eastern Ontario will be in Williamsburg this Saturday for the Annual Williamsburg Ball Tournament.

Besides the unusually high cash award, the winning team will receive the Dow Trophy. This is the sixth annual playing of this fine tournament and Williamsburg has held this trophy for five consecutive years.

The impressive list of entries indicates the type of entertainment in store for ball fans on Saturday — Cardinal, Ingleside, Bob's Tavern, Brinston Intermediates, Frankville, Gananoque Brinston Seniors, Smiths Falls, Chesterville, Domville, Russell, Williamsburg, Brockville as well as Shipmans, Wymans and Wajax, all of Ottawa.

This is the last big tournament of the season and officials suggest if you want a good seat, come early.

South Carleton League Play-Offs

It's play-off time in the South Carleton Softball League and the top four teams prepare for a best-of-seven semi-final series.

At the end of regular schedule, Munster finished in first place with Osgoode only one point behind. Russell, a perennial pennant winner, had to settle for third and the last play-off position was earned by the Stittsville team. Carlsbad, Metcalfe and Leitrim finished in that order in the cellar.

First games in playdowns are scheduled for tomorrow night (Friday), August 16th, with Russell and Munster meeting on the Munster diamond, while Stittsville will play Osgoode at the Osgoode diamond.

Since Osgoode does not have a lighted park, they will take their games to a park where such facilities are available. At Press time, Osgoode captain Lynn Dewan was unable to give out any particulars. There is a possibility Osgoode may select the Metcalfe park.

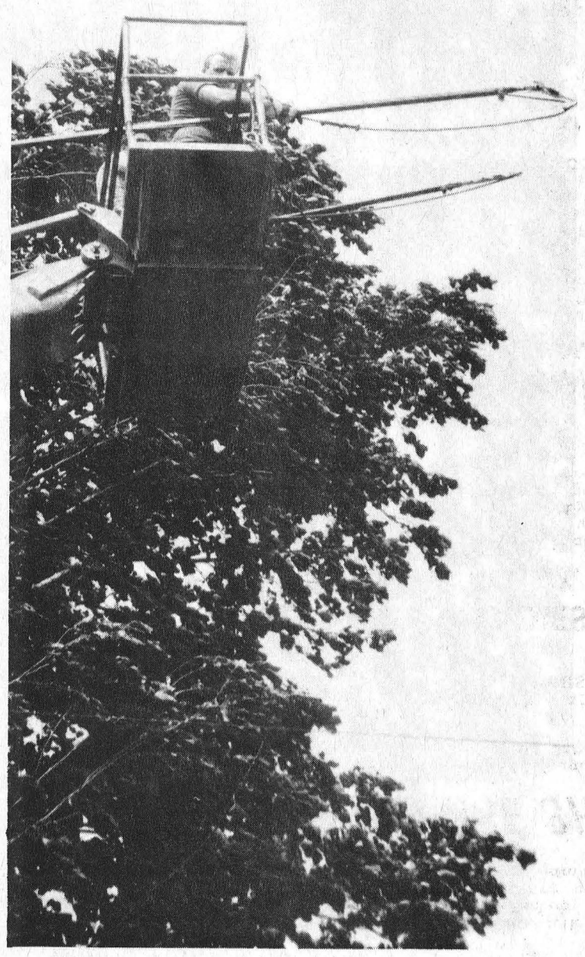

Trimming The Trees

The daredevil tree trimmer who risked life and limb perched in the overhanging branches far above the streets has, like many other heroes of yesterday, passed into history. Bannermount trimming equipment was in Winchester this week and as the picture indicates, the art has been greatly simplified and the safe perch of the workmen insures much more efficient workmanship. — Press Staff Photo.

Special Calendar Now Available

Ogdensburg Bridge and Port Authority has prepared a "Calendar of Special Events and Continuing Attractions." This calendar highlights the varied and interesting activities taking place this summer on both sides of the St. Lawrence River.

Weekly horse shows, boat and and sailing races, and art and antique shows dot the Calendar which also includes major events such as the Central Canada Exhibition at Ottawa, August 23 to 31.

Information on major attractions such as the Fredric Remington Art Memorial Museum (Ogdensburg), the St. Lawrence Seaway and Power Development, the Adirondack Museum and Upper Canada Village, Fort Wellington and Ottawa attractions are also described in some detail.



FOR . . .

GOOD FOOD

* BREAKFAST
* DINNER
* SUPPER
* OR ANYTIME

FLORA'S
MAIN CORNER
COFFEE SHOP
WINCHESTER
Telephone 774-2809 Established In 1896

Calendar of Events

WILLIAMSBURG UNITED CHURCH SUNDAY AUGUST 18TH, 1968

Service of Worship at 11:00 a.m. Rev. D. L. Gordon, pastor, officiating. Soloist; Mr. Donald Kyle of Colquhoun. Organist; Mr. P. G. Hewitt of Chesterville. Everyone welcome. 15p

WINCHESTER SPRINGS UNITED CHURCH ANNIVERSARY SERVICES SUNDAY, AUGUST 25TH

Special Anniversary Services will be observed at Winchester Springs United Church on Sunday, August 25th, at eleven o'clock in the morning and at eight o'clock in the evening. Guest minister Rev. C. Dawson, Long Sault. Guest vocalists, Mr. Gordon Thom and Mr. and Mrs. Sheldon Robinson. 15-16c

FAMILY STYLE ENTERTAINMENT
Winchester
DOORS OPEN 7:30 P.M., CONTINUOUS FROM 7:30

THURSDAY, FRIDAY, SATURDAY AUGUST 15-16-17

The Shakiest Gun In The West

Starring DON KNOTTS and BARBARA RHOADES.
Great Comedy. (In Color)

MONDAY, TUESDAY, WEDNESDAY AUGUST 19-20-21

OUR MOTHER'S HOUSE

Starring DIRK BOGARDE. (In Color)

A Strange and Touching Story of several Children who kept the Death of their Mother Secret so they would not be sent to a Shelter.

Every Day Is Dairy Day!



HAVE YOU TRIED OUR ICE COLD MILK?
IF NOT . . . WHY NOT?
Get the habit. Have our driver call on you.
It is the popular thing to do.

"A Fine Product For Every Household"

WINCREST DAIRY
Your Dairy Number 774-3630
BASIL DAWLEY AND SONS — WINCHESTER, ONTARIO

WINCHESTER 100 CLUB

DAIRY DAY STEAK BARBECUE

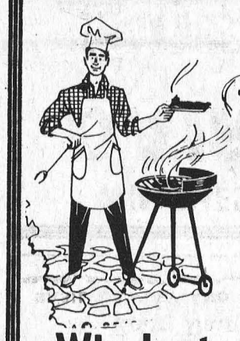

WEDNESDAY AUGUST 21st
Winchester Community Park

— MENU —
- STEAK - SALAD
- ROLLS - COFFEE
OR FRESHIE DRINK

ADVANCE SALE TICKETS — $1.50
AT BARBECUE — $1.75
BUY YOURS EARLY !

The Ontario Manpower Retraining Program

REQUIRES

A Course Director and Instructors

for a 20 week course in the Business of Farming to be offered in the evenings at the North Dundas District High School

Starting In November

The following qualifications are desirable:

Course Director—
- Degree in Agriculture
- Practical Experience in Farming
- Teaching Experience
- Ability in organizing and directing
- Knowledge of farming community of Dundas and Stormont.

Instructors—
- Training at agricultural collage
- Practical experience in farming
- Teaching experience

Please apply to your Agricultural Representative or to: Mr. J. Haworth, Co-ordinator
Adult Education Centre
51 William Street, Cornwall

Be sure to state which position you are applying for

CENTRAL CANADA EXHIBITION

AUGUST 23 TO 31

3 GREAT GRANDSTAND SHOWS - COVERED STAGE
COVERED GRANDSTAND

FRIDAY & SATURDAY AUGUST 23rd & 24th (evenings only)
(evening performance sold out for Fri. August 23rd - Rideau Trust Co)

THE PIG & WHISTLE SHOW
with THE CARLTON SHOW BAND - STU GILLIAN - Comedien

IN PERSON, ONE OF CANADA'S MOST POPULAR TELEVISION SHOWS. SEE AND HEAR ALL YOUR FAVOURITES. THE PIG AND WHISTLE SHOW PROMISES TO BE ONE OF THE EX'S FAVOURITE ATTRACTIONS.

MON. - TUES. - WED. AUGUST 26-27-28 (Evenings Only)

DIANA ROSS & THE SUPREMES

Breaking attendance records wherever they go, the Supremes are No. 1 box office wherever they go. Backed by the exciting Baja Marimba Band, the famous Peter Gennaro Dancers and comedy star Mike Caldwell.

THURS. - FRI. - SAT. AUGUST 29-30-31 (Evenings Only)

THE EDDY ARNOLD SHOW

RCA RECORDING STAR EDDY ARNOLD EARNS STANDING OVATIONS WHEREVER HE APPEARS. ALSO SUPPORTED BY THE BAJA MARIMBA BAND, PETER GENNARO DANCERS AND COMEDIEN MIKE CALDWELL.

WHERE IT'S AT . . .

The lively new youth building. Features live shows, folk and underground music. Fashion shows displaying the latest male and Female fashions. Door prize of a 1968 Roadrunner Sports car. Movie theatre showing old Charlie Chan movies, Coffee House and other forms of Entertainment. (Admission 50¢)

NEW, GREATER HORSE SHOW

Featuring Professor Hehhmann's LIPIZZAN HORSES August 23 to August 31, 7:30 each evening. Four matinees at 1 p.m. each Friday and Saturday. General Admission: Adults $1.00 Children 50¢.

EXCITING JUMPING HORSES. TOP HACKNEYS AND PARADE HORSES. ENJOY ALL THE EXCITING EVENTS OF THE HORSE SHOW.

INTERCITY PARADE
SATURDAY, AUGUST 24

Parade leaves Hull at 10:30 a.m. Free admission to the grounds and grandstand until 12:30 p.m. August 24. Parade Marshal Miss Canada, Carol Madeline MacKinnon.

TREASURE HUNT

Tuesday August 27 upon entering the grounds on ladies' day each lady will be given an envelope up until 2:30 p.m. containing a number. If her number is posted in any of the buildings and she reports to the main office, she will be awarded a $100.00 bond.

$35,000 IN GOLD
TO BE AWARDED

Just imagine you can be the lucky winner of $35,000. in pure gold. Sponsored by the Ottawa Shrine Club. Tickets available on the grounds only for $1.00 per ticket.

JUDGING OF LIVESTOCK — A daily feature of the "EX" — Beautiful Flower Show — Agriculture Displays.

LADIES' DAY
TUESDAY, AUGUST 27

All ladies admitted to the grounds and grandstand until 3:00 p.m. Fashion show presented by C. Caplan Ltd. with Miss Grey Cup and other outstanding models. Commentators include Miss Canada, Carol MacKinnon plus a special appearance of the famous Gerry Murad and His Harmonicats.

8 NEW CARS
TO BE AWARDED

One each day of the "EX". Car award announced from a platform just north of the Pure Food Building at Approx. 10:30 E.D.S.T. Ticket holder must report to CCEA Main office in the New Civic Centre Lansdowne Park not later than 11:30 EDST the same evening. You must be on the grounds to win. Winner of car award determined subject to rules posted in main office of CCEA attendance Prize contest.

STORY BOOK FARM

A regular popular feature for children. Located in the area adjacent to the McElroy Building.

ADMISSION TO GROUNDS-ADULTS 50¢ CHILDREN UNDER 12 FREE

IT DOESN'T HAVE A CHEQUEING SERVICE . . .

But There Is Another New Bank Coming To The Winchester Area



IT'S D. L. BERRY AND SONS LTD. GRAIN BANK

Featuring :

- Easy Deposits
- Easy Withdrawls
- Monthly Statements
- Quick Reliable Service
- Versatility (other banks handle only one commodity, we handle several—corn, oats, barley and wheat)
- Quality Control, Weed Seeds Removed, Dried If Necessary

FOR FURTHER DETAILS CHECK WITH US OR WATCH THIS PAPER

D. L. Berry & Sons Ltd.

SOUTH MOUNTAIN 989-2880 WINCHESTER 774-2522 MANOTICK 692-3543

25% OFF TRACTOR TIRES
Free Installation — We Vulcanize

GRADE 1 PLASTIC PIPE

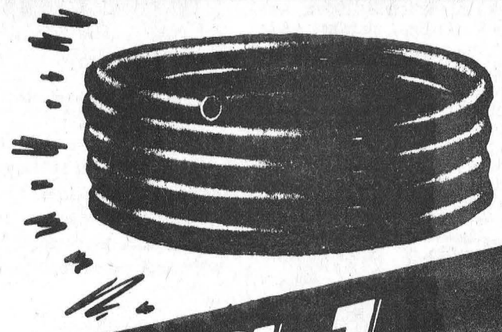

1/2 INCH - 4¢ FT.
3/4 INCH - 6¢ FT.
1 INCH - 9¢ FT.
1 1/4 INCH - 13¢ FT.
1 1/2 INCH - 17¢ FT.
2 INCH - 23¢ FT.

Big Tire Sale

825/14 FIRST LINE B. F. GOODRICH or GENERAL TIRES
Reg. $46.00 Now less than half $22.00
FREE BALANCING AND FREE INSTALLATION

WIDE OVAL TIRES FROM $22.95

AUTO GLASS INSTALLED
Specializing In Curved Windshields

Structural Steel
LARGE STOCK ON HAND

Used Pipe ALL SIZES
ALSO BARN POSTS CUT TO SIZE
LARGE ASSORTMENT

Complete Exhaust Systems
INSTALLED AT BEST PRICES

PINKUS SALVAGE AND AUTO PARTS LTD.
PHONE 535-2759 WILLIAMSBURG