ONE STOP SHOP!
D&K FABRICS LIMITED
Crafts, Notions, Upholstery
Drapery, Leatherette,
Dress Fabrics, Knitting Yarn
Morrisburg Shopping Plaza

THE IROQUOIS POST

1980 PRIZE WINNERS CANADIAN COMMUNITY NEWSPAPERS ASSOCIATION BETTER NEWSPAPERS COMPETITIONS

VOLUME 58 THURSDAY SEPTEMBER 4, 1980 25c NUMBER 12,

Council, land developer will discuss subdivision

At a special meeting of Iroquois council last Thursday, village solicitor Mike McGuiness reported a final draft of proposals for the development of a 28-acre parcel of land would be prepared by this week.

McGuiness and council went over the details of the proposal which will be submitted to Norvan Grant of Mille Roches Development in Cornwall before a meeting of council and the developer scheduled for September 25.

The village proposal would see 94 lots developed north of Highway 2 between the extended boundaries of Elizabeth Drive and the area of Ellis Drive. Development would be done in stages with the first and second stages to be 20 lots each. Staged development would reduce the chance of having a glut of serviced lots on the market.

The proposed agreement would also call for the development of a park about the size of one block within the land and a 30-foot buffer zone to be owned and maintained by the village between Highway 2 and the development.

Each of the 20 lots in the first stage of work would be sold to the developer at a cost of $750 apiece if council's proposal is accepted. In addition, the lots developed in later stages would carry the $750 price tag plus an cost increase equal to the rate of inflation as compared to the cost-of-living index based from October 1 of this year.

Reeve Frank Rooney cautioned that all the proposals of the village are subject to negotiation with the developer. However he added that council will try to "get the best deal for the village we can."

He noted that Mille Roches Development has already received most of the approval it requires from various provincial government agencies for the development and said he foresees no delay once the final details between the developer and village are worked out. Rooney also stated he hopes an agreement can be worked out by the middle of October and feels work on the land could proceed this winter.

In other news from the special meeting, Don Desrochers, superintendent of Shardee Construction and John Lund, job foreman at the sewage treatment plant construction site, appeared before council with a request for $11,602.51 over and above the amount to be paid to the company as stipulated in the contract.

Desrochers said the original supplier of a digester cover, gas equipment and two sludge pumps had continually delayed shipment of the order so that the project's November 31 deadline was threatened. He said Shardee then ordered the cover and gas equipment from another firm but added the two sludge pumps would cost $11,602.51 more than originally expected.

Desrochers said he felt all other firms which tendered on the project would have faced the same problem and because of this he felt the village should pay the additional expense.

Council deferred decision on the request until it examines all its options.

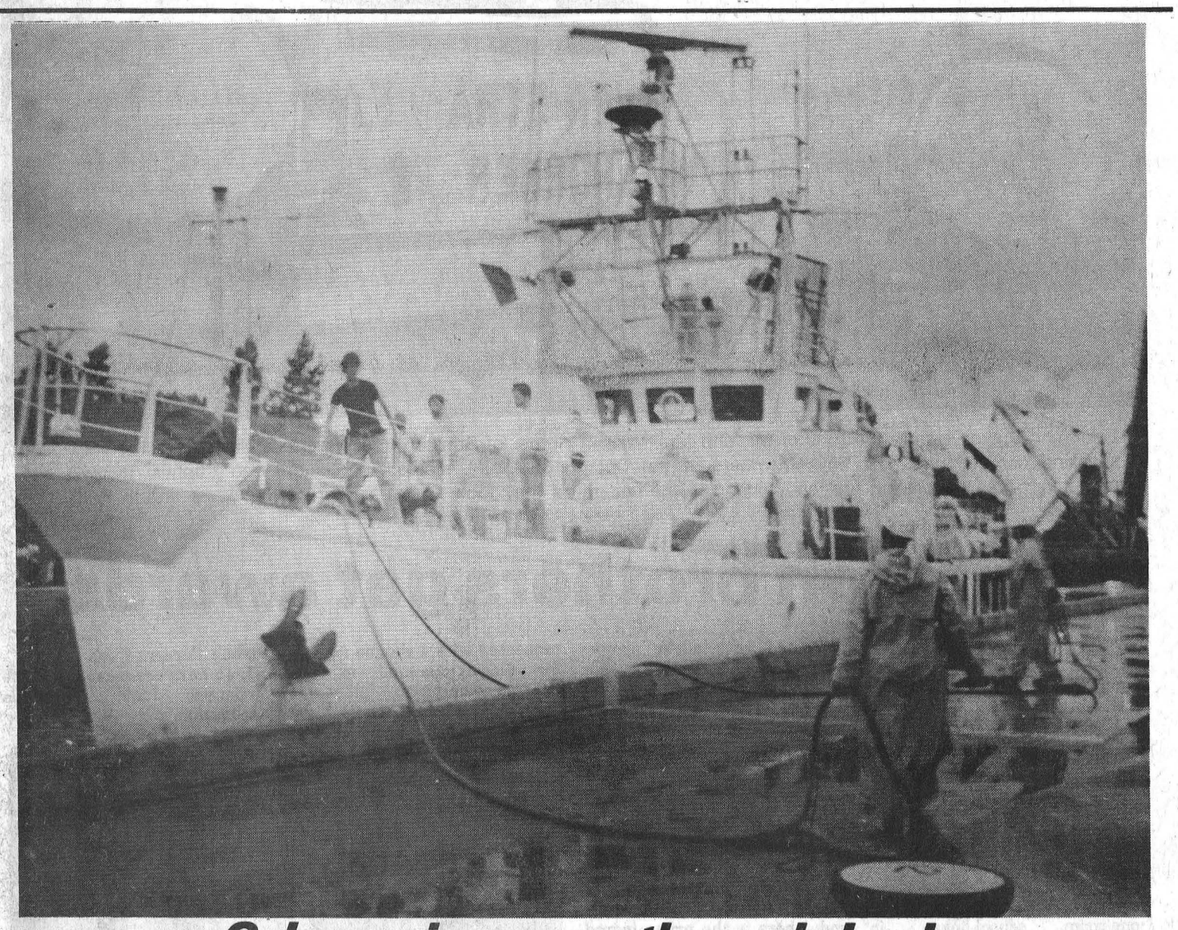

Calypso journeys through Lock

The Calypso, famed vessel of underwater explorer Jacques Cousteau, passed through the Iroquois Lock Tuesday night on its way to the Great Lakes. Cousteau himself was not on board but his son Jean Michel was one of the more than 25 members on ship. The ship's crew and members of the National Film Board are working on a two-hour film of the St. Lawrence and the lakes. About 500 persons turned out at Iroquois Point to view the ship, the largest crowd since Queen Elizabeth passed through.

Fined $100 apiece

Eight youths guilty of harrassment

Eight area youths were fined $100 apiece for harrassing members of the Apostles of Infinite Love in Matilda Township.

Judge Bruce Hunter of provincial court in Morrisburg handed down the sentence on Tuesday, August 26 to Kenneth Markell, 20, of Brinston, Lawrence Clark, 18, of South Mountain, Mark Hamilton, 18, of Iroquois, Peter Corry, 19, of Iroquois, Jeffrey Fawcett, 18, of Iroquois, Kevin Markell, 17 of Brinston, Glen Fawcett, 16, of Iroquois and Bertram Fawcett, 19, of Iroquois.

Each youth also received two years of probation and all were instructed not to associate with one another for that time.

Fines of $100 were also levied against Jeffrey Fawcett, Kenneth Markell and Lawrence Clark for breach of probation.

Keith Runions, 18, of Iroquois will enter a plea on the same charges later in September.

The charges resulted from incidents on July 26 when the youths entered the property of the religious sect and hurled stones and shouted abuse at two men and eight young boys inside the house.

Brinston brothers attend Alberta Hereford bonanza

Two young Brinston youths had the opportunity to attend the All Canadian Hereford Bonanza at Red Deer Alberta from August 2 - 6 as representatives of the Province of Ontario.

Eldon and Steven Horner of Ever-Stray Farms at Brinston were selected to attend following their accomplishments at the Ontario Junior Herefords Associations Beef-O-Rama Day held at Markham on July 13.

At Markham, Steven took part in the Jr. Public Speaking competition and placed first with his topic 'Beef Breed Supreme, The Hereford', while Eldon spoke in the Sr. speaking competition placing first with his topic 'Selecting Herefords for a Future Breed'.

As well as being selected to attend the Bonanza in Alberta, the boys were presented with trophys.

During competition in Alberta, Steven took part in the Junior Public Speaking competition and spoke for between three to five minutes competing with other speakers from Mantioba, Saskatchewan, Alberta and British Columbia. Although B.C. won first place Steven placed second for Ontario.

Eldon took part in the senior level speaking competition and spoke between five to seven minutes. Eldon, 13, was competing with speakers ranging in age from 13 to 21. Saskatchewan won the

See page 2

Arson trial to take place on September 16

The plea date for two Cardinal residents charged with arson has been adjourned to September 16 at the request of the defence counsel.

Georgina Haldane, 24, and Kimberly Moore, 16, were expected to appear in provincial court in Morrisburg Tuesday and plead to the charges but the defence request was granted by Judge Bruce Hunter.

The charges stem from an incident August 14 when the barn of an R.R. 2 Brinston man was destroyed by fire. The barn, 4,000 bales of hay, eight pigs, one bull, one dog, milking equipment and straw were lost in the blaze with total damages estimated at $20,000. The property was owned by Dwain Baldwin.

Residents told at DATA meeting

Drugs a major problem in Eastern Ontario

Interested parents of teenagers and other citizens of the community crowded into the Civic Centre here Thursday night to learn about the drug abuse problem in the area.

Organized by (DATA) the Drug and Alcohol Teen Awareness Committee, the purpose of the evening was to educate parents on the seriousness of drug abuse and to encourage them to send their children to an information day on drug and alcohol abuse to be held in the village on September 13.

Although no startling revelations about drugs and the effects they can have on abusers were heard at the meeting, the more than 100 people who attended had the opportunity to listen to a reformed drug user talk about his experiences when he used drugs since he has stopped.

Gary Lalonde, a Cornwall area resident now 27, told those in attendance he started using marijuana at the age of 15 and quickly became addicted to the drug heroin. Lalonde said when he was involved in the drug scene he slept on ports in Montreal, Vancouver and New York City, U.S.A.

"It happened, I lived with it and no I spend time educating young people not to get caught up in it."

Lalonde says he feels television plays an important role in teaching young people that drugs are an accepted part of life.

"Just watch Taxi," He said. "A heroin addict who wears a jean jacket is portrayed and the kids accept that."

Lalonde felt perhaps important sports figures who have been charged by police for possessing drugs, also effects teens.

"They see these heroes busted and they think that maybe drugs help them play the game better so they begin trying to play sports while using drugs."

Lalonde said statistics released during last year's school term were startling. Out of 82 schools surveyed, 83 percent of 4,000 students asked said they use alcohol while between 40-45 percent said they use marijauna. 4.3 percent and 3.9 percent of the students said they use the drugs speed and heroin.

Lalonde says peer pressure is one reason why young people turn to drugs, as well as said "when youngsters are faced with problems and feel they have nowhere to turn, they can escape by using drugs." Lalonde told the audience drug users do get a good feeling, but he said it wears off, and the problems come back.

Currently, according to police officials, Eastern Ontario has a big drug problem that has escalated in the past few years. Community organizations such as DATA are becoming popular and maybe helping to stomp out the problem.

On Saturday September 13, area teens can learn for themselves the straight dope on drugs by attending the DATA Information Day.

Organizers of the 9 a.m. to 11 p.m. venture say Mr. Lalonde will be on hand to speak with teens who attend, as well as guest speakers from Harvest House, a home for teenage and pre-teen alcoholics and drug addicts.

The day-long session is not to drill into the youngsters minds about drug usage, but rather to provide accurate information which leads to youngsters making their own minds up on the rights and wrongs of the problem.

Registration forms for the program can be found at schools, area stores, the village's recreation office and on the morning of the event. The $3.50 fee to register helps the volunteer committee defray their operating costs.

The DATA contact for Matilda Township is Lorne Strader who can be reached at 652-2260.

The program in addition to guest speakers includes, lunch, supper, disco dancing and recreational games.

The day is for persons 11 to 16 years of age, but committee members have stated exceptions will be made so no one will be turned away.

Members of the DATA Committee who have been working on the project for the past couple of months include Gayle Hart, Peter Gooch, Terry Cassell, Glen Coughler, Lynn Hill, Bob Jones, John Bouchard, Susan Johnston, Dan Fairweather and OPP Constable Faye Hutchinson.

Mrs. Hart told the Post, help from area councils and community organizations has been fantastic and she expects the DATA Day will be successful.

Pre-school searches for teacher, students

The coop pre-school which operates out of Morrisburg is searching for a teacher and until the right applicant is found the school doors will remain closed.

Diane Garner, president of the comittee, said Wendy MacGregor, last year's teacher, will not be returning and a replacement is needed. Thirteen children have been enrolled for the school and unless 20 register the school will operate only two or three mornings each week. Afternoon classes will be held if the minimum number of children are enrolled.

Mrs. Garner said the school will accept children from the area around Morrisburg, Iroquois and Williamsburg at a charge of $30 per month. Parents who enroll their children are asked to assist the teacher one day per month.

Last year the school ran from September to until May and Mrs. Garner said she hopes to have a teacher for the school in time to begin classes by next week.

The school has not received any government grants for four years and is self-sufficient. With an enrollment of 18 children last year the school had a monthly deficit of about $100. Money was raised through such endeavours as a bake sale or a tea and bazaar to offset the monthly deficit. The school committee has already planned a bake sale to be held during Applefest '80 celebrations in Morrisburg.

Mrs. Garner said she feels the pre-school is an asset to the communities in the area. She pointed out that many prospective home buyers are concerned with the availability of pre-school education and the school is a plus for real estate salespersons. Children and parents also benefit from the school's operation, she added.

Children are instructed in basic numbers, identifying shapes, colours and other beginner subjects. They also have a story time and go on field trips regularly. For instance last year they visited Winchester District Hospital and various other businesses in the area.



Swim graduates of 1980

More than 100 youngsters and adults successfully completed swimming classes held this summer at the Iroquois Beach. Instructor Bonie Adair said the year was a very successful with classes taking place from July until the end of August. The happy graduates were rewarded with certificates and crests for their efforts. Story on page 12.

Life skills program offers a second chance

An interesting educational program has been set up at Seaway District High School and it involves young people who for one reason or another have dropped out of the mainstream of school or graduated from the two-year occupational course. The program is entitled Work / Life Skills and already 15 students have expressed an interest in taking the course.

Although this type of course is new to the area, its coordinator at Seaway, Mr. Keith McIsaac, is hoping the students and the businesses of our community will respond favourably to the program.

Mr. McIsaac, aged 32, has been teaching for only two years, and most recently he

See page 2



Eldon and Steven Horner the sons of Mr. and Mrs. William Horner of Brinston, took part recently in two different public speaking competitions. The boys members of the Ontario Junior Herefords Association won trophys, plaques and monetary prizes for placing first and second in the categories they took part in at Markham, Ontario and in Red Deer, Alberta.

Brinston brothers get awards

From page 1

competition and British Columbia placed second.

Each of the boys were presented with silver plaques for taking part in the events, and in addition to this trophy won at Markham and his plaque won in Alberta, Steven was also presented with a cheque for $25 for placing second in the Alberta competition.

Eldon attends Nationview Public School and Steven Dixon's Corners Public School.

Both boys are members of the Ontario Junior Herefords Association.

Life skills program

From page 1

spent a year teaching in a one-room school-house in Northern Saskatchewan where he instructed grades kindergarten through nine. Before taking up the profession, Mr. McIsaac worked in Guelph and was actively involved in the employment part of a similar work / life skills program in that community.

The new course will run throughout the normal school year but students involved in the program will be in the school for only about half that time. Everyother week will be a work week for the young people and they will be employed in various businesses in the Iroquois-Morrisburg area.

The employers will not be expected to pay the students for the work they do as this segment of the course will just be an extension of their classroom training. The youngsters will be encouraged to spend a typical number of school hours at their job unless other arrangements are made between the student, the employer and the school.

Employment opportunities within the communities of Iroquois and Morrisburg will be sought by Mr. McIsaac during the first few months of the program. He will interview students on an individual basis for the month of September and decided upon the type of business he needs to contact. "We hope that the students will be offered either full or part-time employment from the business for which they work" Mr. McIsaac stated, "but if that isn't possible then they will at least have a reference for the future."

In the classroom the students will be taught the basics of budgetting, applying for jobs and getting along with others. A good attitude towards work and others is the prime ingredient for the students if they are to succeed in the program according to Mr. McIsaac.

Transportation to and from work will be provided by the school and Mr. McIsaac will be supervising the students whenever they are out in the work force.

Anyone interested in the program or wishes more information about it can contact Mr. McIsaac at the high school.



Keith McIsaac

Genealogy seminar

The Glengarry Genealogical Society will sponsor a seminar under the theme of Preservation at St. Mary's Centre in Williamstown on Sunday, September 28.

Registration will begin at 9:30 a.m. with the first speaker scheduled for 10 a.m. Professor A.R. Campbell of the University of Ottawa will conclude the seminar with a talk on the Celtic Chair program at the university.

Other speakers will be George Van Koughnett, past president of the Heritage UEL Branch of Montreal; Professor Eleanor Senior of the history department of McGill University; Noel Elliott, director of the Genealogical Library of London, Ontario; and John Y. Rowe, an uthority on Norman and Royal Genealogy.

Registration fee for the day is $30 per person. Those interested in attending may write The Glengarry Genealogical Society, Box 460, 11 Oak St., Lancaster, Ontario, K0C 1N0 or telephone 347-3771.

No applications will be accepted after September 12.

PLAN TO ATTEND
THE
GENEALOGICAL SEMINAR

Sponsored by the
GLENGARRY GENEALOGICAL SOCIETY

PLACE	St. Mary's Center Williamstown, Ont.
DATE	September 28th, 1980
THEME	PRESERVATION
REGISTRATION	9:30 A.M. Sunday September 28th,
DEADLINE	for Registration and dinner - September 12th at which time fees should be paid.
FEE	$30.00 for day, this included lunch, coffee breaks, as well as the 1st Annual Glengarry Genealogical Society Banquet.
DINNER ONLY	General admission per person $10.00 For Members of the Glengarry Genealogical Society, per person 8.50

For further information call 613-347-3771 or write Seminar, Box 460, Lancaster, Ontario, K0C 1N0

NOTICE OF PUBLIC MEETING
AMENDMENT NO. 7 TO THE OFFICIAL PLAN OF THE SOUTH DUNDAS PLANNING AREA

In accordance with Section 12 (1) (a) of the Planning Act, the Planning Board for the South Dundas Planning Area has scheduled a public meeting in the matter of Amendment No. 7.

Amendment No. 7 has been prepared to redesignate part of the lands in Block A, Plan 62 in the Township of Matilda from Rural to Industrial Use by amending Schedule 3 of the South Dundas Official Plan.

Therefore for the purpose of obraining the participation and co-operation of those residents of the South Dundas Planning Board and other interested parties who may be affected by the proposed Official Plan Amendment, a public meeting of the Planning Board has been scheduled as follows:

September 24, 1980 at 8:00 p.m. in the Village Offices of the Corporation of the Village of Iroquois, Civic Building, Dundas Street, Iroquois, Ontario

Anyone interested in reviewing proposed Amendment No. 7 before the scheduled meeting may do so in the Township of Matilda Offices between the hours of 9 a.m. and 4 p.m., Monday through Friday. Enquiries may be made to the Municipal Offices - Telephone 652-4403.

L.D. Barkley
Secretary
South Dundas Area Planning Board.

HAZEN MELDRUM LTD.
ONTARIO LAND SURVEYORS
W.J. Johnston, O.L.S.
RESIDENT SURVEYOR
Winchester, Ont. L0C 2K0
610 St. Lawrence St. P.O. Box 394

SEAWAY MOTORS
RIVER RD. EAST PRESCOTT
- New & Used Chrysler Products
- Trailers & Motor Homes
- Motorbikes

Plymouth
CHRYSLER
Dodge Trucks
SALES/SERVICE



925-4763

Quick 'n' Easy



7566

Surprise a small fan of Wild West Movies and stories with this easy-to-embroider quilt. Use individual blocks for pillow tops. Pattern 7566: tissue transfer of 24 motifs, directions.

Zip into action in a relaxed jumpsuit with all the details you like: eased raglan sleeves, neat collar, pockets. Save $$$, sew it in prints, dots, stripes!

Printed Pattern 9046: Misses Sizes 8, 10, 12, 14, 16, 18, 20. Size 12 (bust 34) takes 2½ yards 60-inch fabric.

SPRING INTO the sociable season with a gracefully skirted dress that gives you a choice of sleeve styles—the feminine flare or cuffed or short classic.

Printed Pattern 9188: Half Sizes 10½, 12½, 14½, 16½, 18½, 20½. Size 14½ (bust 37) takes 2½ yards 60-inch.

9046 8–20



9188 10½-20½

$1.75 each pattern. Add 50¢ each for first-class mail and handling. Ontario residents add sales tax on needlecraft orders only. Send to: THE IROQUOIS POST 109 Crockford Blvd., Scarborough, Ontario, M1R 5B4.

Fashion Catalog (F/W) . . $1.00
1981 Needle Catalog . . 1.00

ALL CRAFT BOOKS . . $1.75 each
133-Fashion Home Quilting
132-Quilt Originals
131-Add a Block Quilts
130-Sweater Fashions-Sizes 38-56
129-Quick 'n' Easy Transfers
128-Envelope Patchwork Quilts
127-Afghans 'n' Doilies
126-Thrifty Crafty Flowers

For catalogs and books, please add 25¢ each for postage, handling.

(TM)
TIDY CAR



Yes we are celebrating our SECOND YEAR in business.

YES we are offering a Savings to you.

WE OFFER:
PRESERV-A-SHINE (TM) NEVER WAX AGAIN
UPHOLSTERY GUARD 2 (R)
INTERIOR SHAMPOO'S

ALL WORK WARRANTEED

Call 652-2206

OPEN DAILY 9:00 a.m. to 2:00 p.m.
Saturday **9:00** a.m. 5:00 p.m.

CHARGEX VISA
MasterCharge & Chargex accepted.
master charge

NOTICE OF PUBLIC MEETING
AMENDMENT NO. 6 TO THE OFFICIAL PLAN OF THE SOUTH DUNDAS PLANNING AREA

In accordance with Section 12 (1) (a) of the Planning Act, the Planning Board for the South Dundas Planning Area has scheduled a public meeting in the matter of Amendment No. 6.

Amendment No. 6 has been prepared to modify Section 5.5 - Highway Commercial by adding a clause which will permit specific commercial uses under special circumstances which are at present not permitted on lands designated for Highway Commercial purposes on Schedule 2a - Iroquois.

Therefore for the purpose of obtaining the participation and co-operation of those resident sof the South Dundas Planning Board and other interested parties who may be affected by the proposed Official Plan Amendment, a public meeting of the Planning Board has been scheduled as follows:

September 24th, 1980 at 8:00 p.m. in the Village Offices of the Corporation of the Village of Iroquois, Civic Building, Dundas Street, Iroquois, Ontario

Anyone interested in reviewing proposed Amendment No. 6 before the scheduled meeting may do so in the Village Offices between the hours of 9 a.m. and 4 p.m. Monday through Friday. Enquires may be made to the Municipal Offices - Telephone 652-4422.

L.D. Barkley,
Secretary,
South Dundas Area Planning Board

Marsh World



NOISY ARRIVAL — Early in the spring, while the snow still covers the ground, the distinctive, discordant voice of the common grackle can be heard. From a distance, grackles appear black although the male's head, neck and upper breast is actually iridescent. When seen in the sunlight, it may be blue, purple, or green. The female has only slight iridescence. Grackles are attracted to water and usually build their nests in the cattail reeds which surround marshes. Their food consists of grasshoppers, beetles, seeds and the eggs or young of other birds. Grackles are gregarious and often travel with flocks of other blackbirds.

Ducks Unlimited (Canada)
1190 Waverley St., Winnipeg, Man. R3T 2E2 © 321-'80

Sail safely through summer.

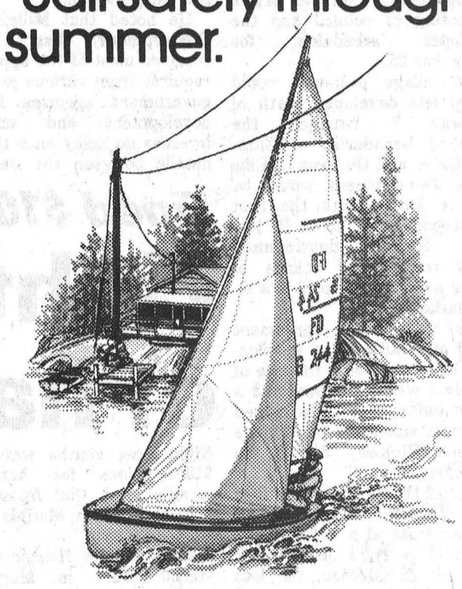

Watch for overhead power lines. ontario hydro

Paddy's Inn
Morrisburg
presents
Pub luncheons

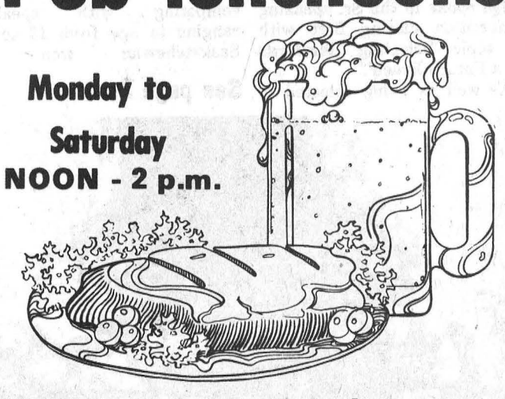

Monday to Saturday
NOON - 2 p.m.

Each day we feature at least two of the following :

Bratwurst on a Bun
Meat Balls
Quiche Lorraine
Barbecued Chicken Pieces
Chicken a la King
Short Ribs
Roast Beef
Corned Beef on Rye
Beef Stew
Pork Chops

served with
Potatoes
Vegetables
Salad & dressing
Rolls

for $3.95

There's a welcome here for you

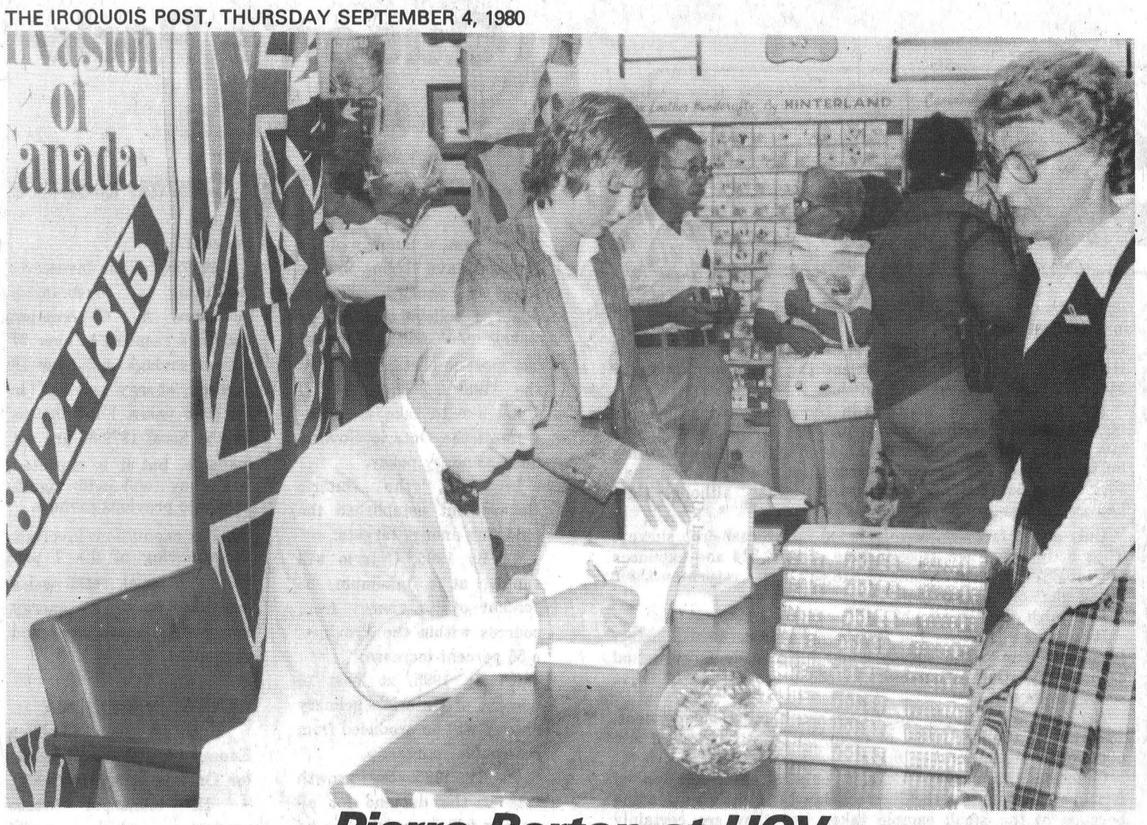

Pierre Berton at UCV

Pierre Berton, famous Canadian author stopped at Upper Canada Village to sign autographs and promote his latest book The Invasion of Canada 1812 - 1813 last Sunday. The first volume of the book has just been released with the second volume to follow in the fall of 1981. Inclement weather kept the turnout to less than what was hoped for.

Former Cardinal teacher passes away in Ottawa

Mary Ann Lane, a retired school teacher and a former resident of Cardinal, died at the Ottawa Civic Hospital on Sunday, August 31. She was 59.

Born on October 12, 1920 at Iroquois, Mary Lane was the daughter of the late Winnifred King her husband John Gibbons. She married Hilliard Lane of Cardinal.

She is survived by two daughters, Jean (Mrs. F. Polegato) of Ottawa and Karen (Mrs. F. Adruniak) of San Jose, British Columbia, as well as two brothers Donald Gibbons of Hamilton and William Gibbons of R.R. 2, Iroquois.

Also surviving are six grandchildren.

Friends called at the C.W. Marsden Funeral Home, Iroquois until Wednesday (yesterday) at 10 a.m. when a Requiem Mass was celebrated in St. Cecilia's Roman Catholic Church, with Reverend Father F. O'Connor officiating.

Interment was in St. Anne's Cemetery at Dixon's Corners.

Pall bearers were Joe Quinn, Fred Andruniak, Jim McGinn, Mike Barrette, Jack Scott and Lloyd Poupore.

Job Watch

Waitress - Salary $3.00 /. hr. - experienced only.
Store Keeper - Salary $4.00 /. hr. - mature person, heavy lifting; requires sales experience - knowledge of antiques, bookeeping - drivers' license - references required.

Electrician - Salary T.B.A. - Licensed only.
2nd Class Stat. Eng. - Salary $6.97 hr. - regular duties of a shift Engineer - plant classified as 744 H.P.

Hand Glove Cutter - Salary piecework averages $6.00 hourly - must be experienced in leather and cloth gloves.

Sewing Machine Operator / Instructor - Salary plus travel and living expenses - to teach prixceen sewing or guage.

Live In Companion - Salary $100 /. wk plus room and board. Mature person to live with employer's parents in their 80's. 4 miles outside of Iroquois. Preparing meals, shopping and entertaining the elderly folks.

Bodyshop Foreman - Supervise workers in autobody repair shop and schedule jobs.

FITNESS NOW
Fitness fits in.
PARTICIPACTION
The Canadian movement for personal fitness

WATCH FOR CHANGES
on Dundas Street
Bev Hutt

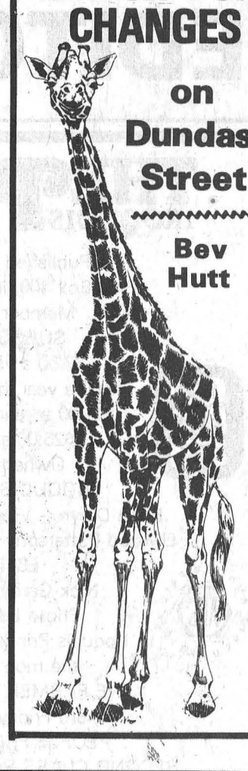

Computer a boon to college students

Business and technology students at St. Lawrence College will have the jump on other community college graduates after receiving instruction on a new $700,000 computer, according to college President W.W. Cruden.

The computer, an IBM 4341, to be installed at the Brockville Campus in mid-October, will be in operation by January, 1981. It will provide the very latest in programming and operations training for over 1800 business administration and engineering technology students at the three college campuses. The new system's capability will make it possible to completely update the entire college administrative process, from student registration to data collection for Ministry and survey purposes.

The decision to house the computer at the Brockville campus follows on a move to centralize administrative services announced by the Board of Governors at its June meeting. The recent appointment of Jack Butt to the combined principalship of Brockville campus and college administrative services was another step in this direction.

"The long-term plan endorsed by the Board is to centralize as many college administrative functions as practical in Brockville," President Cruden said. "We are moving slowly, however, to avoid dis-locating administrative staff now living in Kingston. Many are not able to move because of family ties."

Mr. Cruden is confident that staff turnover at administrative headquarters and at Kingston campus will allow for transfers for administrative staff wishing to remain in Kingston. "All of this will take several years," he said. "However, in the long term the decision to centralize will have a steering effect on such issues as where to locate the college's new computer."

The IBM 4341 was chosen after a two-year study of the college's information processing needs and computing systems now on the market. The study was initiat-

initiated and led by Jerry Zabel, director of the college's computing centre. The college will purchase some of the equipment and lease the rest to maintain the option of modifying the system in the future.

Since 1973 St. Lawrence College has not had a computer of its own. Excess computer tie was purchased from the University of Ottawa for teaching and administrative purposes. However, because all educatinal institutions are using computers more, Ottawa University has had less excess time to sell to St. Lawrence. Turnaround time was increasing and the college could not develop better processing systems.

"The fact that we were leasing also meant that at any time our contract could have been terminated," Zabel said. "This would have left us in a highly vulnerable position, to say the least!"

Finding the money to finance the $463,000 capital purchase and the extra leasing and operational costs of $53,990 this year and $85,900 next year will not be easy, he said.

"In the long run, though, this system will prove cheaper than staying with the University of Ottawa," he said. "It would have been necessary to purchase additional equipment, even if we had stayed with Ottawa. With increased rental costs over the next 7 years, it actually would work out to be more expensive to stay with the old system than to buy our own."

Immediate access by all campuses to the Brockville-housed computer will be prpvoded through on-line terminals. Students will get immediate feedback on their computing exercises and thus much more practice and skill than was possible before. The expanded capabilities of the system will allow students to learn the latest programming techniques, which will put them in high demand on the labour market when they graduage.

Two high priority administrative services will also be on stream by the fall of 1981.

The first are on-lien terminals to be located centrally on each campus. Departmental secretaries will call up and view on screens either then transcript or master file for any registered student. Course and grade changes will be made directly without the need to fill out multiple forms. Students will be registered directly. The new process will save money by reducing handling time and and errors.

"With this computer St. Lawrence can now move towards a much more comprehensive and efficient administrative information system," Zabel said.

Word processing and electronic mail, whereby messages are sent between departments or campuses instantaneously on the computer terminal screens, could cut down on secretaries' paper work and make the 'one college' concept more workable.

The greatest long-term administrative benefit will be the fact that the administration can be assured that all college data, especially that submitted tothe Ministry, is completely accurate and up to date.

"The Ministry uses this data to divide up the financial pie," Zabel said. "Sometimes 'windfall' money becomes available, such as last fall when $7,000,000 was added to the college system to enrol more students. St. Lawrence cannot afford to miss out on any of this money because our student data filed at the Ministry is even a week or two out of date."

School board forms committee

Sandra Enns, chairman of the Stormont, Dundas and Glengarry county board of education announced last week the formation of the board's affirmative action committee.

The main function of the committee will be to ensure equal employment opportunities apply to men and women. Six members will make up the committee. They are the board's director, two trustees, one representative from each federation and one secondary and elementary principal.

The committee members will be named next month, Mrs. Enns said.

Since the suggestion of former provincial minister of education Thomas Wells various education boards, community colleges and government agencies have instituted similar committees.

BEDDING
FLOOR COVERINGS
FURNITURE
We have what you need. Come in and see Dave or John for expert service and good selection.
People head for the store with
•selection
•price
•service
Come in and see us

LOOKING FOR A QUALITY FREEZER?
COME IN AND CHECK OUT OUR 3rd. BIG!!
TRUCKLOAD SALE
OF WOOD'S FREEZERS

CHARLES W. MARSDEN
FUNERAL SERVICE
IROQUOIS 652-4452
CARDINAL 657-4848
ASSOCIATE - John Lawson

INSULATING?
For all your requirements call us first . . . .
WALKER INSULATING LTD.
342-5539
FREE ESTIMATES—HONEST DEALS
WORKMANSHIP GUARANTEED
YES! The government grant up to $500 is still available - call for details.

Clearance of 1980 Models



ZENITH® and
Panasonic
COLOR TV
AND STEREO
and MICROWAVE OVENS
REDUCED
To make room for new sets arriving daily
W.L. PETERS
FURNITURE & CARPETS
253 King St. W,
Prescott
925-2257
APPLIANCES
SALES & SERVICE
152 King St. W.
Prescott
925-5622

•TYPEWRITERS
•CALCULATORS
for the student or professional
New & Used
Come and see our selection at
IROQUOIS PRINTING
IROQUOIS MALL 652-4806

NOW IN-HOME SERVICE
FREE ESTIMATES - NO OBLIGATION
Floor Coverings
With Guaranteed Installation
call
STEWARTS Carpet Centre
•WALLPAPER
•DOMCOR CARPET
•CORONET
•CELANESE
•CUSHION FLOOR
Master Charge - VISA Accepted
227 VICTORIA STREET 652-4348

GREAT LAKES/SEAWAY TASK FORCE
Ontario
Public Meeting
The Province of Ontario has formed a Task Force to investigate the Great Lakes/Seaway system in Ontario.
A Public Meeting to hear submissions and comments on briefs previously submitted will be held in
CORNWALL
Transport Canada Training Centre
1950 Montreal Rd.
SEPT. 9, 1980
10 am—12 noon
and
2 pm—6 pm
You are invited to attend and public comment will be accepted by the Chairman as time allows.
Ralph S. Misener,
Chairman

GALAXY HAIR STYLING
WE CARE ABOUT THE WAY YOU LOOK
Friendly and courteous Service -
Uni-perms, Cuts, Blow Drying and Colouring
Proprietor
JUDY BARNHARTD
225 LEWIS ST.
CARDINAL 657-3396

1/2 PRICE SALE
BUY ONE AT RETAIL
GET SECOND AT HALF PRICE
until Sept. 15th, Only
JIM'S MOTO-SKI
R.R. 1 IROQUOIS 652-2245

the EDITORIAL

THE IROQUOIS POST

Published Every Wednesday at
P.O. Box 400, Iroquois, Ontario, K0E 1K0
Member - CCNA & OWNA
SUBSCRIPTION RATES:
$7.50 a year - Senior Citizens
$9.00 a year in Iroquois & Market Area
$11.00 a year - Elsewhere in Canada
$25.00 a year in the U.S.A.
Owned and Published by
IROQUOIS PRINTING LIMITED
Brian Dwyre - Vice President & Sales Manager
Ellwood Patterson - Treasurer & General Manager
EDITORIAL STAFF
Nick Gardiner & Gregory Adams
Photo Editor - Nick Gardiner
Iroquois Printing Limited also publishes
the monthly Farm Magazine
"THE FARMER" Town and Country Guide
3rd Friday of each month and
"PEOPLE FROM CARDINAL" NEWS
SECOND CLASS REGISTRATION NUMBER 1361

Constitution no cure-all

At this point in the history of this great country, the Canadian people are being bombarded by politicians, intellectuals, and advertisements with the idea that a new constitution will be the savior of this nation.

It is an ironic situation for at a time when our North American as well as the world community face a very depressing period in the history of our so-called enlightened society, our leaders are attempting to quell our fears about the future with illusion. The ghosts of dead civilizations seem to haunt us. Economists, intellectuals, and political pundits seem to share a consensus that democracy is ungovernable and inflation is administering the last rites to free enterprise. Except for lemmings, who have the periodic urge to rush to their destruction, no other animal species but man commits suicide.

Here we are with an economic system of free enterprise - it has given the average man in North American society luxury and leisure on a unprecedented scale for the first time. Does he support it? Does he work for it? Look at the figures on absenteeism, the figures on labour turnover. Productivity is falling in every area but crime, affecting the wealth of our society.

Our system has given us the most enlightened citizens in history, yet we're racing along a road that plunges down the abyss of ignorance. So we are faced with a stranger-than fiction paradox. We've the most successful economic system ever devised, the most humane and enlightened system of government that ever evolved. Yet.....the system is like a machine without brakes. It's running out of control. Appeals to reason do not work. For more than half a century we fought Communism because it opposes all our beliefs. It's government is monolithic. Its economy is strictly state controlled. Its values are materialistic and individual liberty is repressed; and all the time we have been fighting state control, we've been moving toward it, the slaves of our own inventions; our machines; our institutions.

No this country does not need a new constitution to fulfil our destiny. We do not need state control, liberalization of our laws, more money, or leisure time. We need leaders, both religious and political who will lead this country and our American neighbour back to the moral principles and Christian ideals of our forefathers. That is what will save us from the future ills which face us. Eighty year old John Diefenbaker summed it up aptly when he remarked, "Canada is a country without a soul - a people lost in frustration, and a leadership that will not lift them up". This can be said for the world we live in today.

Ellwood Patterson

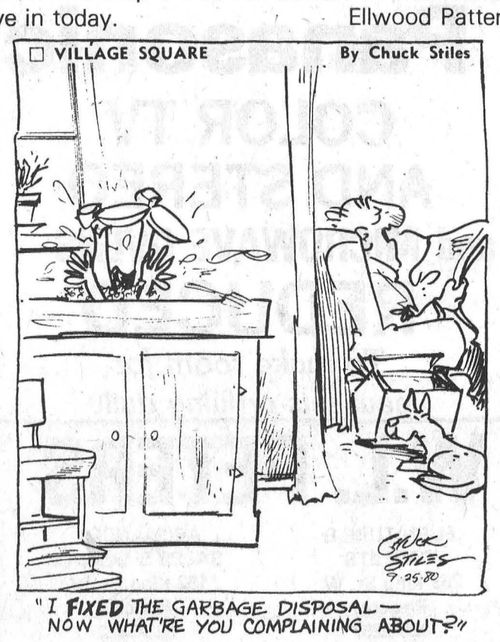



It certainly takes a lot of money to get into -- and remain in -- farming these days.

Some astounding figures came out of a recent study by a couple of University of Guelph people, the 34th annual report compiled on farm management in Ontario. The statistics were drawn from Canfarm, a computerized record-keeping service for farmers.

As expected, dairy farmers came off looking better than most other sectors of the farming community. What strikes as the most significant fact is how much it costs to be a farmer!

Of 123 dairy farms -- and the compilers readily admit that the sampling comes from above-average farms -- average assets totalled $423,700. Now, that is one tremendous investment. How many local businessmen have that much money invested in their businesses? The investments included $225,800 for land and buildings, $90,500 in machinery and equipment, almost $70,000 in livestock and more than $20,000 in feed, crops and supplies.

Liabilities averaged almost $95,000, which is quite a sizeable debt to worry about. Those farmers, though, had an average income of $31,833 which sounds great to somebody making less than $15,000 a year. But how many people have an investment of more than $423,000?

The net income reflects a return on the investment of only 6.07 percent. If the farmer could liquidate, he would make more money by just leaving his cash sitting in the bank. It really does not represent much of a return for all the hard work and the risks.

Beef feedlot farmers have a tougher picture. They had a gross income of $540,898 with expenses and depreciation of more than $510,000, a net income of $37,188 and a return on their investment of 6.57 percent. However, the coming year will be tough with replacement stocks costing more and not much of an increase in finished prices.

Beef farming, too, is big business. The average operator spent $340,000 for cattle, more than $33,400 for feed, $15,000 on fertilizer and paid the banks and trust companies $31,000 in interest charges. Interest, of course, is a big factor in beef farming because the farmer needs a lot of money to buy replacement stock and the banks have to carry him until his crop is mature and sold.

But it was the hog farmers in the survey who took the biggest beating. Although only 10 were in the survey, it is still a good indication of what is happening in the hog business. They showed an average net loss of more than $9,800 in labor and no return on investment although they had an average of $220,600 in assets.

Only seven farmers were included in the cash-crop survey. They had an average gross income of $164,324 and expenses of $145,887 for a net income of $18,437 and a return on their investment of 3.63 per cent.

Not much of a return, eh?

It just goes to show that farming is a precarious industry. Most of those in the survey could have made more actual cash by investing in hundreds of other areas even in these recession days.

Farmers are a hardy lot. They are fiercely independent. They are on the land, most of them, because they love it and not for the big bucks they make.

Granted, the survey includes only a small portion of farmers and some of the figures may be a little misleading because of the small sample taken but they are certainly close enough to prove that farmers are not living off the fat of the land.

Some urbanites have the mistaken idea that farmers get every break in the books when it comes to income taxes. However, another survey taken a couple of years ago indicated that small businessmen, especially retailers, get far better tax breaks than farmers.

Certainly, the figures prove to me that Canadians are fortunate to have so many men and women still willing to slug their hearts out on the farm to supply Canadians and some other people across the world with enough food.

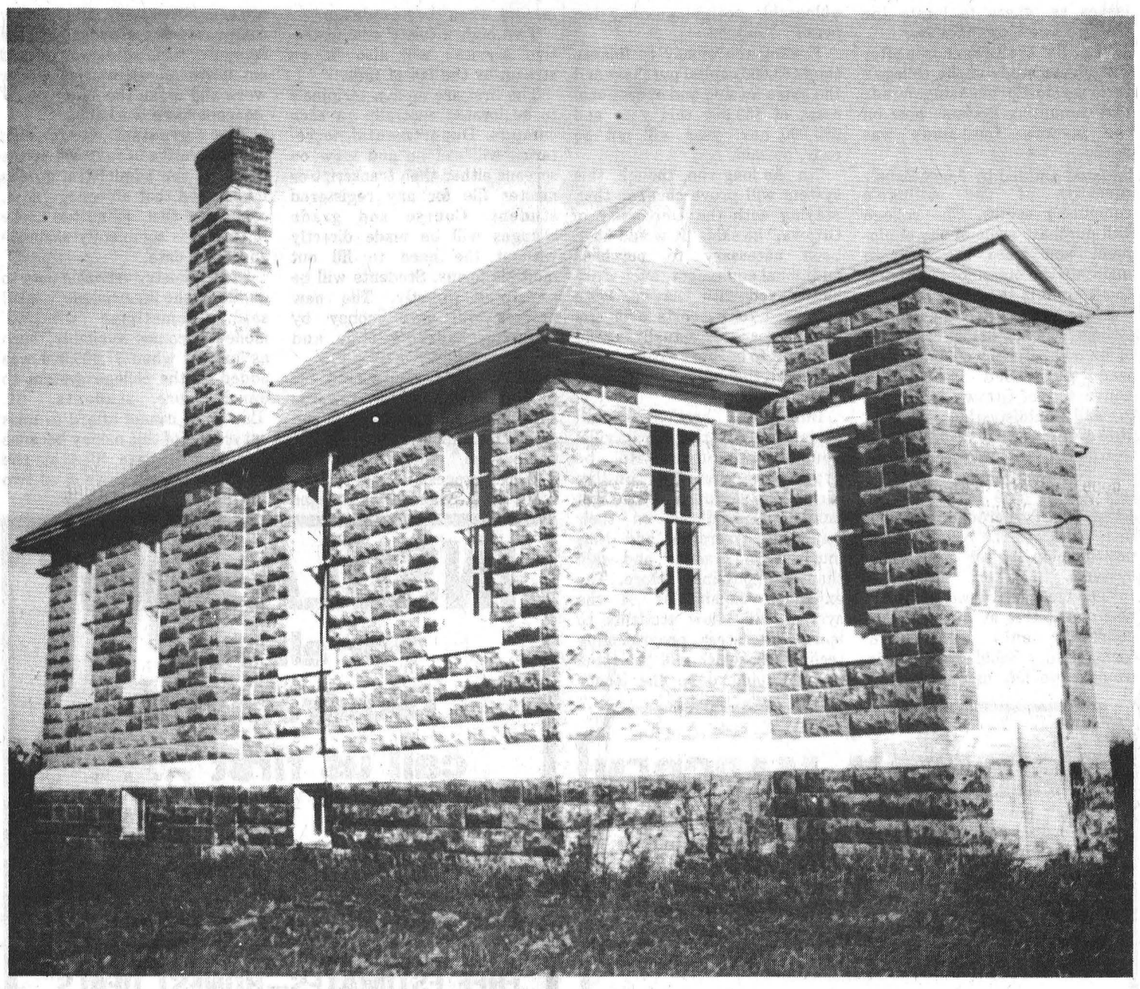

Backyard bonanza

by Bill Smiley

No essay this week. No controlled, clear, coherent, concise evaluation of some piece of trivia, as is my wont.

It's quite difficult to keep one's brains unscrambled in a summer like this. One day you are gasping around like a newly-caught fish, trying to extract enough oxygen from the humidity to remain alive.

Next day you are pounded on the head with hail - yes, hail - or you go down to the basement and there's a foot of water in it. First couple of times, I mopped it up. Now, we just stay out of the basement until the indoor swimming-pool has dried up, by evaporation.

Once again, we have discussed at great length, what to do about the "patio". We call it that for want of a better word. We have two French doors leading onto the patio. The patio is a pile of rocks, ranging from three pounds to two hundred pounds.

It has no known purpose that we've ever been able to discover. It has no geometric or any other kind of design. It looks like something a cross-eyed architect, well into the grape, assembled one night with the aid of a bulldozer and a couple of bibulous, but mighty strong companions, in the belief that he was re-creating the Pantheon, in Rome.

And if you walk up the back path at night, with no lights on, one of the protruding rocks can give a hell of a rip on the shin.

Scattered among the patio rocks are bricks and half-bricks, pulled from the wall of the house by a vine that is a Incredible Hulk. By day, it is a thing of beauty, making the old house look like something out of a book of Georgian prints of stately homes.

It might be at night that it turns into a monster, snatching bricks with its octopus-like tentacles and stuffing them into its voracious maw, except for those that dribble out of the corner of its mouth onto the patio.

And let's not speak of nights. Four mornings in a row I went out for my post-prandial coffee and morning paper. Four mornings in a row, I dashed back into the house, white-faced, shouting things like: "Call the cops. Get the fire brigade. The Vandals are here, and maybe the Goths. The Martians have landed. Gimme some brandy."

Now my back lawn is not exactly pristine and perfect, as classic greensward. Let's say you couldn't bowl on it, unless you were using square bowling balls. It has its little ups and downs, like the rest of us. Some almost of ski-hill potentiality. But it's mine, and I like it.

How would you like to go out and discover that a herd of elephants had been grazing on your back lawn during the small hours? There were divots there that Jack Nicklaus couldn't make with a nine iron. There were holes that looked as though they'd been made by Mighty Mole. There was turf and grass and dung all over the place. It looked like a used car lot from which all the cars had been lifted by a mighty magnet.

Second time I saw it, I was cooler. Elephants make bigger droppings than that, and there's been no news report of a band of rogue elephants. I figured it was horses. But than I thought, horses eat grass, they don't kick holes in it.

Third morning, I knew it was the dogs next door, a couple of beautiful Pinchyourman Dobers or something. But they're perfectly trained and kept in at night.

Finally, I knew. It was a kid I'd failed last June, getting back at me in some twisted fashion. I rapidly ran through the group, mentally, and came up against a brick wall. They were all to lazy to do such a prodigious amount of damage.

Next, we thought of coons. There are some around. But no self-respecting coon is going to be out there digging like a dingbat when all he has to do is whip the top off the garbage pail and regale himself on watermelon rinds and tag-ends of pizza.

Fifth night, we left on the outside light and I sat up all night with a brick in one hand and a hockey stick in the other. Nothing happpened except that I fell alseep about two a.m. and dropped the brick on my bare foot.

Finally, as I should have done in the first place, I brought my neighbor, a man of eminent good sense and wide knowledge, over to view the vandalism.

Hee looked at me pityingly, as he so often does. But he's not brutal. He led me gently but accurately, as a seeing-eye dog does with a blind person.

"You've had your lawn sprinkler on? Quite a bit?"

"Well, sure. My grandsons turned it on back in July. I turned the tap off, but not the main valve. It's in the cellar. But there's been just a little trickle coming out of it for the last month."

"Skunks", he stated succinctly. "The water brought up those white grubs and the skunks went after them."

I wanted to give him an argument but I couldn't find a thing to say. If it wouldn't be a rotten pun, I might admit I felt a bit sheepish. Sheep were the only animals I hadn't thought of.

Anyway, the water is turned off and the skunks are turned off to ravage some other plot. I learned something, an achievement these days. And I have one more mark on the lengthy tally my grandboys must answer to one day.

Queen's Park update

by Norm Sterling, MPP Carelton-Grenville

In the past, a number of my reports have been on the topic of energy. Without doubt, I believe that energy management will be one of the most important issues of the 1980's. Therefore, I would like to take an overview of the Ontario Government's energy policy.

In 1979, the Ontario Government established the following energy targets:

(a) By 1995, Ontario will supply, at a minimum, 35 percent of its energy from sources within the Province, a 55 percent increase;

(b) By 1995, at least 15 percent of Ontario's primary energy will be produced from renewable sources;

(c) By 1985, the growth rate in the demand for all energy will be reduced to no more than 2 percent and to zero per cent per capita growth for petroleum.

To achieve these targets, over 250 energy projects are now underway. I would like to mention a few of the more important ones:

1. A five-year $4.9 million **"Heat Save" Conservation Program** designed to improve home heating efficiency, covering 60 major communities and 42 percent of Ontario's peopulation, was initiated, as well as "Heat Save" clinics that were held in Kingston, St. Catharines, and Cornwall.

2. A five-year $58 million **Canada⅔Ontario Energy Conservation Demonstration Agreement was signed with the Federal Government** to facilitate the development and demonstration of energy conservation technology.

3. **The Bruce AgriPark Joint Venture** involving the Ontario Energy Corporation (OEC) and five private partners was established **to use the waste heat from the Bruce nuclear plant** in agricultural and aquacultural projects.

4. A Downtown Toronto **Energy Conservation Program in commercial buildings** resulted in **energy savings of 22 percent.**

5. A $3.4 million investment instituting **conservation buildings** resulted in energy savings of **22 percent.**

6. Tax exemptions involved the removing of the 7 per cent Provincial retail sales tax on specified energy conserving materials and equipment.

RENEWABLE ENERGY

1. A 15 year $3-billion **Energy from Waste Program** for Ontario was established. -- 12 municipal waste products which could produce electricity or steam are already under evaluation with a total estimated cost between $317-million and $433-million, involving up to 22.2 million tonnes of municipal garbage annually. This would be the equivalent of about 2.5-million barrels of oil a year.

2. The $809,000 **Aylmer Senior Citizens apartment building** opened with **30 solar heated units.**

3. A 1-year **Methanol and wood energy feasibility study in Eastern Ontario** launched to examine the possibilities of locating a facility to produce methanol or other forms of renewable energy.

4. **Canada's first solar heated school,** Applewood public School, opened in St. Catharines at a cost of $845,000.

CONVENTIONAL ENERGY

1. **A Hydrogen Task Force** was established to assess **the role which hydrogen can play** in Ontario's energy future.

2. Ontario Hydro to explore ways to reduce the difference between electricity rates to retail customers in rural areas and those in municipalities.

If you would like more information on this topic and the policy of the Ontario Government concerning it, write to me at Room 170, Main Legislateive Building, Queen's Park, Toronto, Ontario, M7A 1A2.

DATA a small step

A tip of the hat and a suggestion this week to the DATA, Drug Alcohol and Teen Awareness Committee in Morrisburg, as well as interested parents and citizens.

Members are congratulated for their efforts in organizing Thursday night's meeting for parents and for whipping up a special day for teens on September 13. All these events go a long way in educating folks about the serious effects usage and prolonged usage of drugs can have on one. But is it all really necessary?

In small communities we cannot hide from the devastating effect the use of drugs is having on our youth. The physical, psychological and social changes in the young people we know and care about is evident as we go about our daily chores but this could change if the right steps were taken.

First every citizen concerned about the problem should take the time to write to members of parliament as well as our Justice and Health Ministers urging them to take steps to ensure that drug traffickers and importers are harshly dealt with by our courts. Remember there would be no problem if there was no pusher and until the big business man is stomped out, there will be hundreds of smaller ones.

Secondly parents should monitor the activities of their children, know, where, when and who they are travelling with, watch for changes in their behaviour and don't be afraid to question them tactfully.

Everyone should treat the drug problem in the grave and serious way it needs to be treated.

The ramifications are extremely critical.

Gregory Adams

A note to our readers ...

The Iroquois Post welcomes letters to the editor from it's readers. Letters sent must include the full name, address and phone number of sender. Letters published will bear the writer's name and are subject to editing.

Iroquois Remembered

by Stephen J. Beecroft

A friend with whom I worked had gotten himself an old house "in the sticks". It wasn't in Iroquois; if it had been, I am convinced it would never have been moved when they built the Seaway.

He was a good friend, I thought, and I was pleasantly surprised when he suggested we meet at The Daffodil to sample some of Russ's famous coffee. And it was as we talked about this and that, I became lulled by the friendly chit-chat, that I suddenly realized I had agreed to help him sand his floors.

"But I've never sanded floors in my life"! I gasped.

"Good. I KNEW you'd agree," said my friend, as he got up to leave.

My friend had rented a sanding machine from someone in Brockville and he had to get back that night. He had gotten a supply of belts and papers. But I was surprised to see that he was wearing dress pants and a white shirt.

"Aren't you going to get dirty?" I asked. I had put on the shabbiest and oldest clothing permissable in a mixed society. Maybe sanding wasn't the dirty job I had envisaged.

"Oh, I can't do any sanding," he replied. "I'm allergic to dust. I'll stay downstairs while you get to work sanding the upstairs. I've moved all the furniture out."

"Gee, thanks." Was there a trace of sarcasm in my voice?

When Rudyard Kipling wrote his poem "If", in which he named various tribulations which, if one rose above them, would ensure that one "was a man, my son!" he obviously forgot about sanding floors.

When John Bunyan wrote "Pilgrim's Progress", he should certainly have had his hero Christian passing through the Valley of Sanding Floors.

When:.....

Never mind! I'm digressing!

I obeyed the instructions of my friend.

"There'll be lots of dust. Make sure the cracks under the doors are sealed."

This I did.

"Don't leave the sander in one place or it'll make a hole in the floor."

Perish the thought! I made a mental note of this, also.

After studying the instructions carefully, I attached the belt (which was like a thick piece of sandpaper) to the Thing. I got the extension cord. I plugged it in.

To my horror, the Thing must have been switched on. It started tossing and writhing like a member of some weird cult. There was also a frightful noise.

For a few brief seconds I stared in horror as the Thing began to bump across the floor making grooves and impressions where previously the floor had been level.

Thus must Dr. Frankenstein have stared in horror at the sight of the monster he created.

With considerable presence of mind, I dived for the extension cord and yanked it from the socket. The Thing grunted a few times, whirred softly, and then came to a stop. Peace and quietness reigned.

"Does it work OK?" asked my friend from his comfortable chair downstairs. "I hear you've started!"

That day was a day composed of fighting a wild Thing, which required muscles of iron to control it, bucking and twisting as it attempted to destroy the house. It careened off walls, it gouged its way through floorboards with me desperately following it and hanging on for dear life. I don't think Lee Shaver could have done a better job with his earth-moving equipment!

Every time it reached a nail which wasn't hammered well down below the surface, the belt was ripped and suddenly became useless. My friend kept driving to the store (in Morrisburg, I think) to buy new belts and he grumbled about that. But I wasn't sympathetic. At least he should have been grateful that he wasn't in the sealed room with the dust and the noise and the Thing!

After it was all over and I sank exhausted on a chair, my friend pointed out that every cloud had a silver lining.

"If I'd had this done by a professional," he said, "it would have cost me a fortune. Say, let me buy you a coffee at The Daffodil."

Lumley moves riding office

The Honourable Ed Lumley, Member of Parliament for Stormont Dundas and Minister of State for Trade, announced today that his Riding Office in Cornwall will be moving to 101 Sydney Street effective September 2, 1980. Office hours will remain the same, from 9:00 a.m. to 5:00 p.m., Monday to Friday, and from 9:00 a.m. to 12 noon on Saturday. The telephone number will also remain the same: 933-2264.

Mr. Lumley stated that the main reason for the change of location was the need for additional space due to the increased workload in the constituency.

"We made a decision a year ago to remain in the same offices, but due to the redistribution which added three townships and 12,000 people to the riding, it was evident that larger quarters would be required. This was necessary in order to maintain the same level of service rendered in the past six years. Furthermore, the additional requests as a result of my ministerial responsibilities indicated a change was in order."

Mr. Lumley said that the same staff of three people will continue to operate the constituency office. Both Mrs. Lise White and Mrs. Pauline Rubino have been working closely with the constituents for a number of years and have acquired a great deal of experience in dealing with government departments and agencies. Also, Mr. Alex Gilbert from Morrisburg, 543-2438, is also available to assist the residents of Dundas County with any problems or comments they wish to bring to their M.P.'s attention.

Mr. Paul Fitzpatrick, who has been with Mr. Lumley for the past three years, has been appointed special assistant-constituency matters and will be working both in Ottawa and in the riding. Also, Mr. Lumley formally announces the addition to his staff of Miss Lyvie Lamoureux as special assistant-legislative matters. Miss Lamoureux will also be given responsibilities for constituency matters. Miss Lamoureux, who is the daughter of former M.P. for Stormont-Dundas and Speaker of the House of Commons, the Honourable Lucien Lamoureux, was recently admitted to the Law Society of Upper Canada.

South Mountain

Mr. and Mrs. Chris Brodner of Chateaguay Centre are spending a couple of days with Mrs. Viola Marchand and sister Muriel Stanley arriving on Wednesday evening.

Mrs. Bernard Taschereau and daughter Mary Lyn of Ottawa spent Wednesday with the former's mother Mrs. Neil Doyle and uncle Lorne Mulloy.

Mrs. Dwight Gilmer and mother Mrs. Hazel Shaver of Pleasant Valley, Mrs. Effie McGrath and Mrs. Violet Stirtan spent one day last week in Brockville.

We are sorry to report Mr. Donnie Scott and Mr. Victor Barton both have been confined to their homes with his virus which has been going around among so many people. We hope they will both be around real soon and out again.

Mrs. John Johnston accompanied by Mrs. Walter Watson of Froatburn had dinner on Sunday with the latter's niece Mrs. Lorne Tousaw and daughter Litta of Pleasant Valley.

Mrs. Daris Berry and Mrs. Mabel Shaver have arrived home after a month's vacation in Africa. Doris' father Mr. Lloyd Montgomery is a patient in hospital.

Mrs. John Johnston spent the weekend from Friday with Mrs. Walter Watson in Froatburn.

Mrs. Viola Marchand spent last weekend with Mr. and Mrs. Gordon Marchand and Dennis Domville.

In hospital

The Post has learned that Graham Lindsay of Iroquois is a patient in the Winchester and District Memorial Hospital.

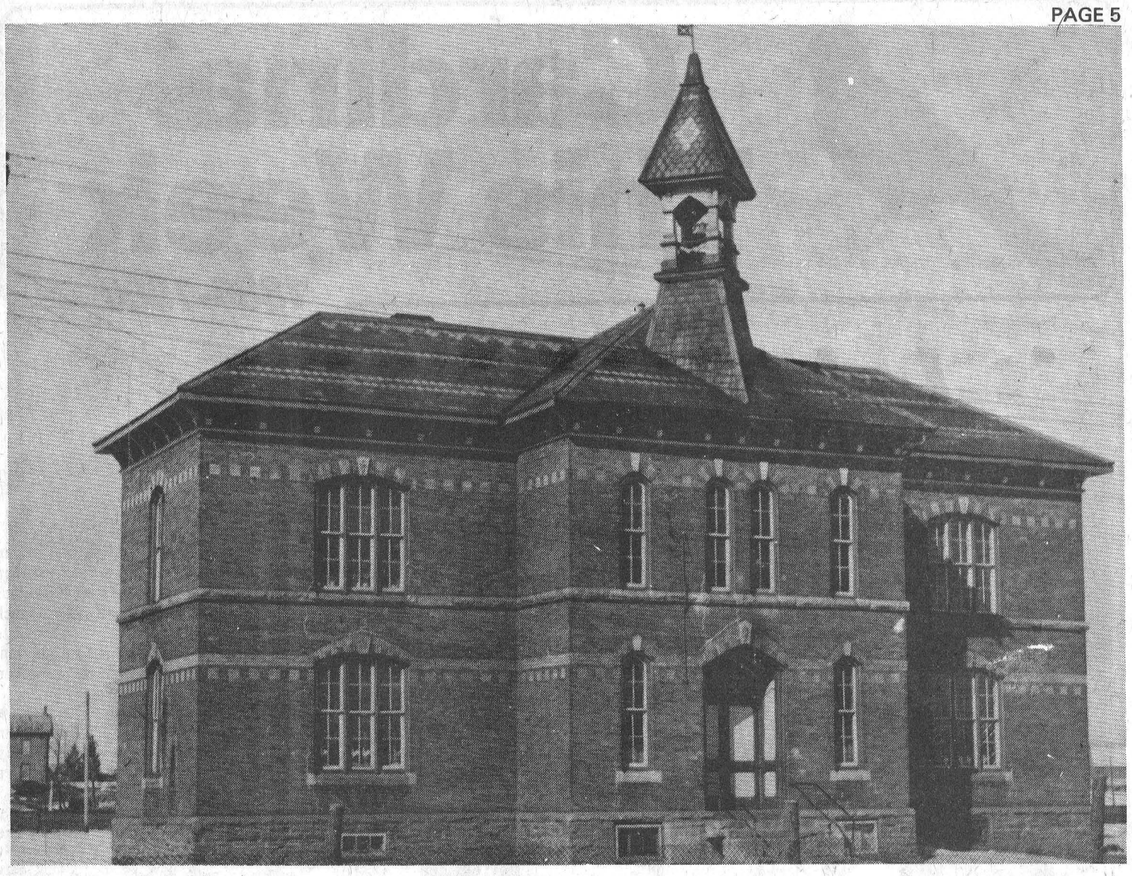

Images of the Past

The original Iroquois Public School complete with belfry to call the village youngsters to its doors was one of the community's major structures before being washed out of existence by the Seaway construction. This photo taken in the early 1950s shows the splendor of the two-storey building with its long arched windows, slate roof and painstaking masonry. The school was located near the Margaret Cooper house on the south side of Elizabeth Drive which can be seen in the bottom left corner of the photograph.

Photo by R.W. Martin

Vernon couple celebrates golden wedding anniversary

The families of Harry and Olive Anderson of Vernon, met on Sunday August 24 to help celebrate the couples golden wedding anniversary at the home of Wallace Anderson, Harry's brother in Brouseville.

Larry Smith, nephew of Mrs. Anderson proposed a toast and Ms. Mary Jane Conlin presented her great aunt and uncle with a floral arrangement on behalf of all in attendance.

Harry Anderson and Olive (Campbell) were married at the United Church Parsonage in Cobalt, Ontario by Reverend Fred SMith on September 7, 1930. They were attended by Miss Helen Willoughly and Mr. Harry Cassells, fellow teachers at Latchford, Ontario.

Present at the celebration in honour of the Vernon couple were Mr. and Mrs. Larry Smith and family of Cornwall, Mr. and Mrs. M. Fetterly and Mr. and Mrs. Robert Thompson of Iroquois, Mrs. Jean Cadieux, Mrs. Vera Van Allen, Mrs. William Anderson and boys, Mr. and Mrs. Larry Conlin and family and Mr. and Mrs. Wallace Anderson all of Cardinal.

Mr. and Mrs. Anderson thanked everyone for making the occasion special.

Heat Units

	Chest.	South Mt.	Morris.
Heat Units			
August 24 to 30	167	174	161
Acc. to Date	2424	2414	2367
Rainfall for Week	25.4	12.8	33.1
Acc. to Date	226.9	231.6	259.0

Rainfall August 1 to 31 was 128 percent of 10 year average.
May 1 to August 31 was 79 percent of 10 year average.

Heat units August 1 to 31 was 126 percent of 10 year average
May 10 to August 31 was 97 percent of 10 year average

THIS WEEK'S BARGAIN CENTRE SPECIALS

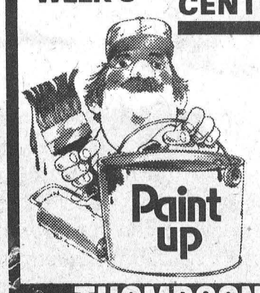

CIL OIL EXTERIOR $12.95 per gal.

THOMPSON LUMBER LTD.
Dundas St. Iroquois 652-4478

Advertising... points the way to better buys.
CANADIAN ADVERTISING ADVISORY BOARD

Visit Mane-Wing Studio
R.R. NO. 2 Ingleside
Tel. 537-2685
•POTTERY
•PAINTING
•SCULPTURE
Open May thru December
Jan. to May by appointment only
Libby Peterson

GENERAL REPAIRS
•Siding
•Roofing
•Painting
Work Guaranteed
12 Years Experience
CRAIG'S GENERAL REPAIRS
R.R. 2 Iroquois 652-4773

FUEL CONSERVATION begins at home with
MONARCH INSULATION
Representing MILLWORK HOME CENTRES
FOR A Cool HOME THIS SUMMER AND Low FUEL BILLS NEXT WINTER
NOW IS THE TIME TO INSULATE YOUR HOME
for as little as $30.00
Homeowners, landlords, tenants — all of you
If your home was built prior to 1961, is your principal residence, and is three storeys or less, you're eligible for a taxable grant of 100% of your insulation materials - up to a maximum of $350.00 and 1/3 of your labour cost up to $150.00.
EXAMPLE: 1,000 sq. ft. Bungalow
Total Material Cost — Paid by Gov't Grant
Total Labour Cost — 45.00
Portion to be paid by Gov't (1/3) — -15.00
Total customer portion to be — $30.00
Homes Built Prior To 1961 Are Now Eligible For A Home Insulation Grant up to $500
BALANCE PAYABLE TO MONARCH INSULATION ONLY WHEN YOU RECEIVE YOUR GRANT CHEQUE FROM THE GOVERNMENT
OUR REPRESENTATIVE WILL PREPARE ALL NECESSARY PAPER WORK FOR YOU
WE USE ONLY C.M.H.C. APPROVED FIBREGLASS
CALL FOR AN ESTIMATE WITH NO OBLIGATION.
WAYNE SAYEAU, Sales Manager
CLAUDE FERGUSON, Sales Representative
$ $ $ $
Deal in Confidence
Serving Eastern Ontario for over 56 years
MEMBER OF BROCKVILLE CHAMBER OF COMMERCE
Brockville
P.O. BOX 1777
12 Water St., E.
Brockville, Ont.
CALL— 345-3034
Out of Town - Call Collect

RIVERVIEW POOLS
•Sales
•Service
•Chemical Supply
Roger Cook
Prop.
SALES AGENT — BRIAN CLIFFORD
130 Joseph St., Cardinal
657-3237
"CALL US FOR AN ESTIMATE"

Jo-Ann Smail's
UNISEX HAIRSTYLING
Tuesday through Friday
9:00 to 6:00
Saturday Morning
8:00 to 12:00
Men's Night Wednesday
170 Middle St. Cardinal
657-3405

Kemptville College of Agricultural Technology
HEDGING IN COMMODITY FUTURES
A seminar for anyone who handles grain and wants to protect himself on the market...of interest to cash crop growers, feedlot operators, and elevator operators. This program is offered in cooperation with Walwyn, Stodgell, Cochran and Murray Ltd. Mr. Craig Sielaff, Director of the Grain Desk for Shearson Inc. in Chicago will lead the discussion and answer your questions.
DATE: Thursday, September 11th at 8:00 p.m.
PLACE: F.J. Parish Building, KCAT
FEE: $5.00 [includes handouts and coffee]
To register, phone Kemptville College at 258-3411 ext. 251 and ask Phyllis Brown to save you a place.
Ontario Ministry of Agriculture and Food

Helpful in Many Ways



Thoughtful attention is given to all the necessary details, with earnest respect for the family's wishes and beliefs.
FAIRBAIRN FUNERAL HOME LIMITED
Phone 543-2271 MORRISBURG
Gordon Fairbairn, President

WINCHESTER THEATRE
One Complete Showing each evening at 7:30 p.m.
THURS., FRI., SAT
September 4, 5, 6
THE CHANGELING
Starring George C. Scott and Melvin Douglas. A nominee for best picture. A composer moved into an old mansion haunted by spirit of the former owner. Exceptional mood music used throughout. Some scenes are very intense.
Adult Entertainment
MON., TUES., WED., THURS.
SEPTEMBER 8, 9, 10, 11
MAG WHEELS
Racing, surfing and pick-ups starring Shelly Rose, John McLaughlin.
MALIBU HIGH
Starring Katie Johnson and Stuart Taylor. Every teacher wanted to flunk her.

Dugan's Furniture
Complete Line of Furniture & Carpeting
Sales & Installations
FREE ESTIMATES
Cardinal 657-3351

Panasonic
just slightly ahead of our time
COLOR TV
✓Incredible Low Prices ✓Factory Trained Service ✓Antenna & Rotor Installation & Service
JIM ARTHURS
HARDWARE and APPLIANCES
Lewis Street Cardinal 657-3020

EARL'S MEATS LTD.
SINCE 1962
BRING YOUR ANIMALS TO US.
WE WILL —SLAUGHTER
—CUT WRAP & FREEZE
We have installed new freezer rooms to insure fast frozen service
We have the accomodation to age your beef to your liking
Bacon & Ham - smoked from your own pork
Pastrami made from your own beef
Freezer orders a specialty
—Beef —Pork —Poultry —Lamb
Trucking Service available
Phone: Days - 448-2324
After 6 p.m. - 448-3505

Cardinal This Week

1880-1980

Labourfest 1980











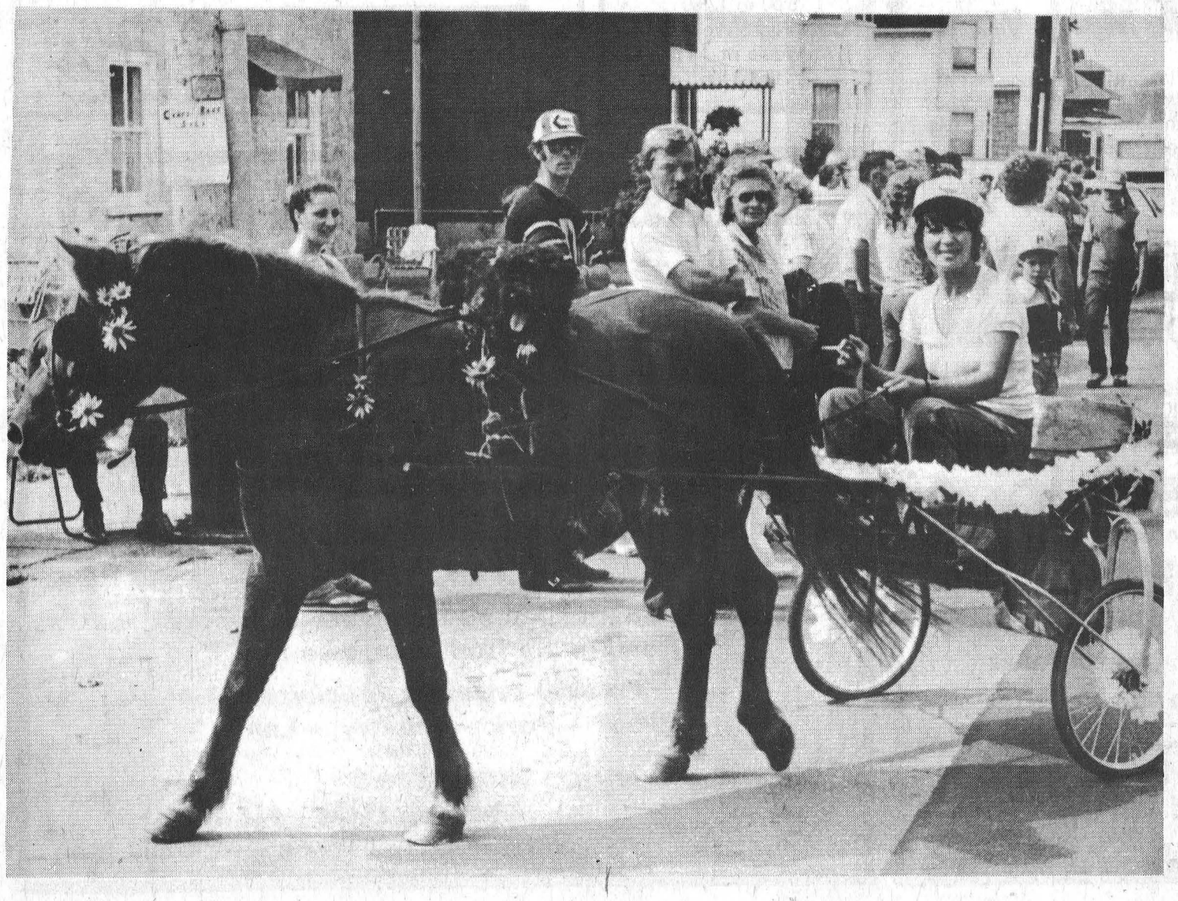





Look Ma, no tears

...Voices...

by Sally O'Brien

Miss Alma Sinclair has returned to her home at Saskatoon following a vacation here with her sister Mrs. Marg O'Brien, River Road East, her two nephews Jim, Bob and families.

Mr. and Mrs. Stan Bernaski have returned to their home following a holiday in the Niagara Region and Toronto visiting daughters Debbie, Joanne and families.

Former Cardinal and Johnstown residents Jim and Madge Ward returned to California yesterday after an enjoyable vacation with family and friends.

Reverend Fr. Ed Keyes has announced that on Sunday September 14th the Sunday School classes will commence after the 10 a.m. mass for the following: Grade 1 - Mrs. Annette McLaughlin, Grade 2 - Mrs. Mary Miller, Grade 3 - Mrs. Joan Toupin, Grade 4 - Mrs. Barbara Gaylord, Grade 5 - Mr. Ray Laming, Grade 6 - Mrs. Dallas Kirkey, Fr. Keyes Grades 7 - 8 will commence on Wednesday September 24th at Benson School. This year a grade 9 students class will also be under the direction of Fr. Keyes at 11:00 a.m. Sundays.

For those interested mothers who did not register their 2½ to 5 year olds for the Building Blocks Nursery School at Benson School, they may do so Spetember 6th from 7:00 to 9:00 (p.m.). The youngsters may attend two afternoon or two morning classes. Volunteer parents are also requested to work with their child, and may do so by calling Gloria Patrick at 657-3601 or Sharyn O'Brien 657-3637.

Many families were reunited during the Labour Day weekend and enjoyed the many programmes organized by the Labourfest committee of Local Union 483 of the Canada Starch Plant, who have spent many hours planning a wonderful 5 days of events for the employees, citizens and families. Many area families have also enjoyed these events especially the Labour Day Parade. Each employee received two tickets for the chicken B.B.Q. this jointly sponsored by the Union and Canada Starch Company.

The sympathy of the community is extended to Mrs. Russel Pinkney in the death of her Mother at St. Agathe, Quebec.

Visitors at the home of Bob & Margaret Mason were their daughter Jane of Mississauga and former residents Mrs. Joan Barker of Wrentham, Mass., and her daughter Miss Susan Barker, R.N. OF Arizona.

Many former Guide Leaders in Leeds, Grenville and Dundas Counties learned of the death of Mrs. Angela Damas of Brockville after a two year battle with cancer. A Memorial Service was held at Trinity Anglican Church, Brockville on Thursday August 28th at 11 a.m. Mrs. Adams served 5 years as District Commissioner for Brockville after many years as a Brownie Leader. Mrs. Raymond O'Brien attended the service, also many leaders from Brockville and Mallorytown.

Former Cardinal High School students are in the process of leaving home this week for higher education both in universities and colleges seeking many and varied vocations, next week we hope to name some.

Mr. and Mrs. Ken Todd were entertained at dinner recently on his 65th birthday by his family and later a surprise party was held at Riverside Lodge by family and friends.

Residents say farewell to Julie

A surprise party was held at Riverside Lodge on Saturday August 30 to honour Julie Crawford on her pending departure in early September for Yellowknife, North West Territories where she has accepted a position with N.W. Airlines.

Julie's popularity was readily evident with the large turn-out of over 100 family members, friends, and fellow co-workers from St. Lawrence College.

Raymond O'Brien was Master of Ceremonies and reitareted many funny experiences and happy times with Julie by many and presented her with a purse of money, a letter was also read from her Physican and his wife, Doctor and Mrs. Mark Boss of Brockville, this was accompanied with a gift. Other gifts were also presented from her friends.

Julie thanked everyone for their kindness and valued friendships

Music was supplied by her brother Randy.

The party was organized by her sisters Mrs. Karry Lee Gobeil, Prescott and Miss Anna Marie Crawford, assisted by Miss Sandy McKay of B Brockville and Sally O'Brien.

An enjoyable lunch was served and a beautifully decorated cake centered the lunch table, baked and decorated by Julie's mother.

Friends came from Ottawa, Richmond, Nepean, Whitney, Hamilton, Cambridge, Cornwall, Toronto, Brockville, Williamsburg and Prescott also many Cardinalites.

Trophy presented Monday

The Cardinalettes Majorette marching unit was presented a trophy by two citizens of this community on Monday, in recognition of their accomplishments during their first year of existence.

Group leader Joyce Kroone told the Post Tuesday, Mr. and Mrs. Charles Leizert of Walter Street, presented her with a Centennial trophy the couple had made especially for the girls in the unit.

This year the majorettes placed first in the Prescott Youth Club's Loyalist Days Parade in Prescott and second in overall junior competition in the Ottawa Exhibition Parade held recently. The unit has taken part in parades in the village and in neighbouring communities.

Mrs. Kroone says she hopes the girls will be taking part in the Grey Cup Football Parade to be held this year on November 22. Before the girls will be able to go they will be forced to raise funds of $600 to finance the trip. Cost to enter the parade televised from coast to coast is $100 and the cost to charter a bus for the group will run about $500.

The unit is planning some fund-raising events to begin soon and information on them will be published when it becomes available.

Cardinal's Majorettes Corps was formed as a centennial project by Mrs. Kroone last year.

Couple thanked at surprise party

Mrs. Bernice Stewart was honoured on Monday August 25 at a dinner at the Coach House by 22 past and present executive members of the Cardinal and District Figure Skating Club.

President Tom Owers presented Bernice with the very popular Gilder Print of The Hotel. The party was organized by Barbara Owers and Shirley Grisdale.

On Sunday August 31st Weston and Bernice Stewart were honoured by 30 neighbours and friends and they were presented with The Old Swing Bridge, Gilder Print and at each of the parties, they also received a purse of money.

The neighbourhood party was organized by Jean Mills and Barb Owers.

The Stewarts came to reside in Cardinal 10 years ago, Weston was employed by Dodge Construction, but in March left for employment in Sudbury. Bernice has spent many hours as a volunteer with St. John's United Church Women, Cardinal Girl Gides and the Figure Skating Club and was also employed at the Voyageur Restaurant later taking a course in radio electronics.

Shanly personals

Mr. and Mrs. Ian Carley and Andrew of Merrickville with Mrs. Eldon Quail of Edwardsburg and Mrs. Verna Raney of Metcalfe were Saturday supper guests of Mr. and Mrs. W. Pitt.

Many relatives and friends from Shanly attended the tea on Saturday August 23 at Cardinal in honor of Mr. and Mrs. George Brown's 25th wedding anniversary.

Mr. and Mrs. Carl Gilmer of North Bay and Mr. and Mrs. Douglas Gilmer of Sudbury were recent guests of Mr. and Mrs. G. Gilmer.

Mr. and Mrs. Bill Hopkins spent Saturday in Ottawa with their son Mr. Rick Hopkins, Mrs. Hopkins and family.

Mr. Walter Froom and Lyndon of Shanly and Ian Froom of Winchester spent the weekend with Toronto friends.

Mr. and Mrs. B. Holmes spent part of the past week with Mr. and Mrs. M. Bruce of South March.

Mr. and Mrs. Harold York of Virginia U.S.A. were overnight guests Tuesday of his brother Mr. and Mrs. Jim York.

Mr. and Mrs. Gordon Eidie of Mount Pleasant visited their daughter Mrs. Russell Bennett and Mr. Bennett the past week.

Mrs. Margaret Burbridge of Lachine, Quebec, Miss Ann Matthie of Ottawa, Mrs. Keith Matthie and Ruth of Algonquin were Saturday supper guests of Mrs. J.S. Wallace.

Mrs. Bob Marcellus and children, who spent the past three weeks with her parents Mr. and Mrs. Glen Ault, returned on Friday to her home in Calgary.

Miss Bonnie Gilmer has returned to North Bay following a holiday with her father Mr. Charlie Gilmer and other relatives in the area.

NOW OPEN

FADER'S FLORAL DESIGNS

Silk & Dry Arrangements for all occasions.
Special Arrangements made for Weddings & Banquets.

230 Victoria St.
Iroquois, Ontario
Prop.: Lorraine Fader
652-4420

Open Daily 10 a.m.

SPECIAL NOTICE

Effective Monday Sept. 8th we'll be CLOSED MONDAYS

HANK'S PRO HARDWARE

IROQUOIS PLAZA 652-2035

Prices in effect till closing Saturday September 6, 1980

S&F MARKET LTD. Shopping Plaza, Iroquois

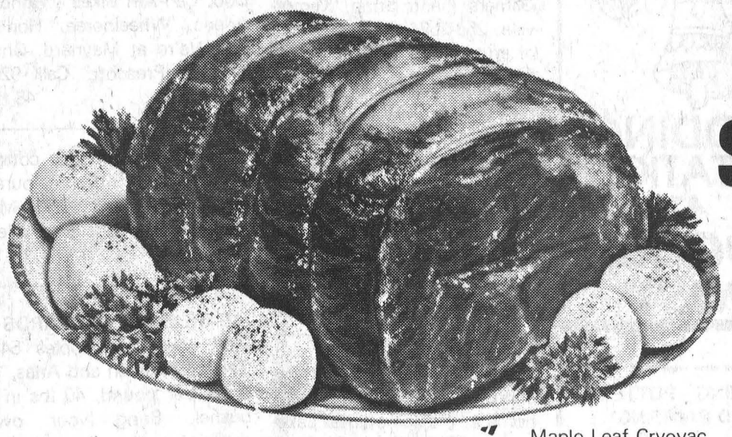

SHORT RIB ROAST Regular Cut 1.48 lb.

CROSS RIB ROAST 1.68

Boneless BLADE ROAST 1.88 lb.

BLADE STEAK 1.48 lb.

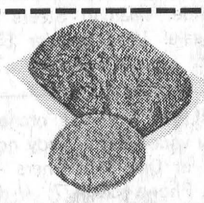

Regular GROUND BEEF 1.69 lb.

Maple Leaf Cryovac CORN BEEF $2.39
Burns Ready to Eat DINNER HAM lb. $2.29
Burns Breakfast SAUSAGE lb. $1.19
Select Young Previously Frozen & Skinned and Deveined BEEF LIVER lb. 99c
Fresh PORK HOCKS 49c

Fresh PORK RIBLETS .59 lb.

Maple Leaf SALAMMI lb. $1.69
Maple Leaf to Slice BOLOGNA lb. $1.29
to Slice Chicken Loaf, Luncheon Loaf, Mac & Cheese COLD MEATS lb. $1.69

BAKERY PRODUCTS

Hostess 6 Pak Fresh JELLY DO-NUTS .88
Wonder 8 Pak ENGLISH MUFFINS .69
Granny's Rich & Delicious Save 50c BUTTER TARTS 1.25
Dietrich's Pak of 12 COUNTRY STYLE ROLLS .63

VALUE-FULL PRODUCE



C.A. No.1 BARTLETT PEARS 4 qt. 2.59 bsk.

U.S. No.1 SUNKIST ORANGES 1.19 doz. size 113's

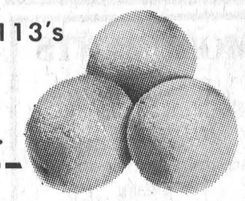

C.A. No.1 NEW POTATOES 10 lb. 1.29 bag

Sunlight 3 litre Lemon Fresh POWDERED DETERGENT 1.49

Javex 128 oz. Best LIQUID BLEACH 1.09

Pep 25 oz. tin Chicken Flavour DOG FOOD .39

Capri 4 Roll Pak BATHROOM TISSUE .89

White Swan Economy 200's FACIAL TISSUES .69

Foodsaver 100 ft. Roll WAX PAPER .89



Del Monte 4 Pak Individual FRUIT CUPS Assorted 1.29

Nestle's Pak of 4 Assorted Flavours MINI PUDDINGS 1.19

Maple Leaf 6½ oz. tin FLAKES OF HAM 1.38

Royal 12 oz. tin LUNCHEON MEATS .89

Popeye POPPING CORN 2 lb. .85 4 lb. 1.65

Fleecy 176 oz. Big Jug FABRIC SOFTENER 2.99

frozen foods

York Concentrated 12 oz. ORANGE JUICE ea. 79c
Highliner 1 lb. MACKEREL FILLETS ea. 79c
Highliner 14 oz. HADDOCK IN BATTER ea. $1.79
Highliner Turbot 14 oz. FISH STICKS ea. $1.69
York Beef, Chicken Turkey 8 oz. Pot Pies MEAT PIES 2 / $1.00
Artic Garden 2 lb. Bag KERNEL CORN ea. 99c
Artic Garden I.Q.F. 2 lb. CAULIFLOWER ea $1.69
York Fancy 9 oz. RASPBERRIES ea. 89c

Fascination 14 oz. Choice CREAM CORN 29c
Fascination 14 oz. Choice PEAS 29c
Top Valu 24 oz. Raspberry or Strawberry JAM 88c
China Lily 10 oz. Stems & Pieces MUSHROOMS 88c
Allen's 48 oz. Pure Vitaminized APPLE JUICE 99c
Nabesco 675 Grm SHREDDIES CEREAL 99c
Heinz 1.25 litre bottle pure KETCHUP $1.89
Green Giant 12 oz. tin Niblets Whole KERNEL CORN 44c
Purina 500 Grm Assorted TENDER VITTLES $1.09

Carnation 500 Grm Jar COFFEE MATE $1.89
13 Gal Plastic With Lid TRASH BARREL $7.99
Johnson & Johnson 400 Pak COTTON SWABS $2.29
Alcan Wide 5 Metre Roll ALUMINUM FOIL $1.29
Alcan Narrow 10 Metre Roll ALUMINUM FOIL $1.19
Kraft 250 Grm 12 Slice Pak CHEESE SLICES 99c
Oriole 2 lb. tub soft MARGARINE $1.39
Black Diamond 1 b Pak Extra Old CHEDDAR CHEESE $2.39
Aylmer 24 oz. Jar Raspberry or Strawberry JAM $1.59

BUY, SELL, TRADE OR RENT THROUGH THE CLASSIFIED ADS

Cardinal - Prescott
Call Collect
Iroquois - Morrisburg
652-4806

BUSINESS DIRECTORY

For All Your Plumbing & Heating
LYLE JACOBS
GENERAL CONTRACTOR
247 HENRY STREET
Cardinal
657-4706 657-3474

Give us a call for a quote on our new low rates.
Auto - Fire - Life
Commercial - Property
Farm and Recreational
Insurance
Since May 1st, 1980, all files of E.C. Cossit Ltd. and R.I. Barbour Insurance Agency have been located at the offices of Cummings-Cossitt Insurance Agency Ltd., at 101 King St. W., Brockville.
Please contact us at 101 King St. W., 345-1752 or 342-6696

WEEACRE KENNELS REG'D.
*Complete Boarding Service
[For that home atmosphere and and personal attention)
Grooming - All Breeds
Phone 652-4212
Brinston, Ont.

Window Sashes Made & Repaired

Renovations and Additions In or Out
Doug Plumadore
Iroquois 652-2359

Carman Refinishers
UPHOLSTERING
Stripping
Repairs
Free Estimates
Iroquois 652-2011

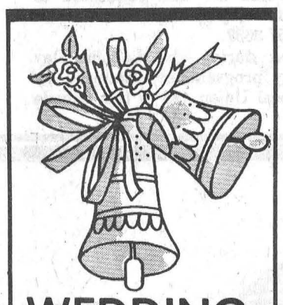
WEDDING INVITATIONS AT IROQUOIS POST

Complete Septic Tank Installation and Repairs
Licensed 1 and 2 -
Free Estimates
excavating-trenching -
land clearing
shoreline improvements -
landscaping-soil-patios-backfilling
BY CONTRACT OR HOURLY
sand-gravel-topsoil-stone
lowbed floating service
water tank truck service
LEE SHAVER and SONS
R.R 2 Iroquois 652-4224
In business in Iroquois area for 30 years

ATTENTION FARMERS
We pick up your dead, sick and disabled cows and horses.
This is the largest receiving plant in the region.
FOR PROMPT SERVICE
Herb Loucks
774-6916
or
989-2818
MACHABEE ANIMAL FOODS LTD.
LONG DISTANCE
1-800-267-7178

WEAVING - POTTERY AND PAINTING
The Country Studio
MARION GLEESON
PHONE 652-4594
Open 9-7 - 7 Days a Week
LAKESHORE DRIVE
5 Miles West of Morrisburg

Mac's Texaco
Licensed Mechanic
Iroquois Plaza
652-2000

JAMES COOPER AUCTIONEER
•ANTIQUES
•HOUSEHOLD
•FARM
657-4448
R.R. 1 Cardinal, Ontario
"Complete Auction Service"



Michael McCurrie
Commercial
Weddings
Freelance Photography
Box 398 Cardinal Ont. K0E 1E0
Canada (613) 657-3641

MONUMENTS
LETTERING, ETC.
BROCKVILLE CEMETERY MEMORIALS LTD.
Authorized Rock of Ages Dealer
Display at Residence
R.R. 1, Iroquois
LANDON MCINNIS
Phone 652-2257

rubber stamps

•Fast Service & Delivery
•Reasonable Prices
•All Sizes Done
•Signatures Done
•Magnetic Signs & Plastic Signs
Give us a call or send your order
IROQUOIS PRINTING LTD.
Box 400, Iroquois
652-4806

RISING SUN
GIFT SHOP CRAFTS
CANADIAN GIFTS FOR ALL OCCASIONS
Specializing In Leather
IROQUOIS PLAZA
Between Liz's & Jeno's
Open 10-5, Tues.-Sat.

ALF MARIN PHOTOGRAPHY

Passport & Age of Majority Cards
Done while you wait
Colour Polaroid
657-4890

Sales with service or let us repair your present appliance.
G.E. - MOFFAT
HITACHI - MAYTAG
Washers - Dryers
Woods Freezers
Ranges,
Microwaves and
Refrigerators

STYLES & McINTOSH LIMITED
Iroquois 652-4397

ART SANGER
FURNITURE UPHOLSTERY
FREE ESTIMATES
Phone 543-3266

KNOW-HOW COUNTS
PRUNNER'S AUTO CARE
•Turning of Rotors and Drums
•Complete Brake and Alignment Service

CHARGEX
VISA
Fast Exhaust Service
Lifetime Muffler Warranty
Licensed Mechanics
LAWN AND SNOW EQUIPMENT
PHONE [613] 652-4566
A Complete Line of Imperial Products Available

AQUARIUS HAIR STYLING

Hair Styling for Women and Men
Proprietors
Liz Asselin & Nancy Lewis
652-4466

FRANK G TATTON INSURANCE AGENCY LTD.
FIRE, AUTOMOBILE
FARM, LIABILITY
COMMERCIAL
Office - 652-4567
Home - 652-2339

SOFFIT SYSTEMS LIMITED
Complete line of Siding, Soffit, Fascia and Accessories.
ART H. JANSEN CONSTRUCTION LTD.
Industrial Road
Morrisburg, Ontario
Tel. 543-2009
Res. 652-4667

LLOYD McMILLAN EQUIPMENT LIMITED
Backhoe, Truck & Trackloader
Sand, Gravel, Topsoil, Stone Sandfill, Clayfill
Class 1 License for installing complete weeping beds
Landscaping & Snow Removal
Radio Dispatched
R.R.2, IROQUOIS Phone 652-4649

REGISTRATION
Building Blocks Nursery School
to be held at
BENSON PUBLIC SCHOOL
in our Nursery School Room
for September 1980
THURSDAY SEPTEMBER 4 - 7:00 - 9:00 p.m.
SATURDAY SEPTEMBER 6 - 10:00 - 12:00 noon
Children 2½ - 5 years old may register
Inquire Gloria Patrick 657-3601
Sharyn O'Brien 657-3637

FOR SALE

CHAIN SAWS - World Famous Homelite Chain Saws All XL models in stock. Good stock parts on hand. Mechanic on duty ready to serve you. Good stock chain to fit most saws at popular low prices. R.H. Beckstead, I.H. Parts, Sales and Service, Williamsburg, Tel. 543-2265. 29-tfc

PIANOS — TUNING AND REAPIRING. Also new and reconditioned Pianos. Phone Gilmers Piano Shop, Kemptville. 258-2624. Before 9 a.m. or after 4:30 p.m. 32-tfn

RUBBER STAMPS, wedding invitations, magnetic signs, photo copies, bar tickets, office supplies, fireproof safes, used typewriters, bristol board, bill books and all your printing needs at THE IROQUOIS POST. Call 652-4806. 20-tfn

WOOD STOVES - Save energy and beautify your home at the same time. Lakewood Stoves at Discount Prices. Garry Murphy Sales and Service, Brinston. 652-2337. 27-tf

PERSONAL CHRISTMAS CARDS, personal printed napkins and gift stationery now available but must be ordered early, see our catalogue at the Iroquois Post or call 652-4806. 12-tfc-nc

FOR SALE

SWIMMING POOL CLOSEOUT
Manufacturer has new 1980 pools, regular price of $2790 now at end of season special of $1488. Pools equipped with pump, motor filter, fencing, patio and walk around deck. Call Imperial Pools toll free 1-800-268-5970. 10-7c

FULL LINE OF PARTS and service at Grenville Snowmobile and Garden Equipment Ltd., Bombardier Ski-Doo, Can-Am Bikes - Honda, Ariens, Wheelhorse, Homelite. We're at Maynard, Ont., R.R. 2, Prescott. Call 925-4477. 48-tfn

QUILTERS, plain poly cotton $2.08 yard, new coloured thread 1000 yard $2.98. Millends 58 Buell St., Brockville. 12-1p

FARLINGER ORCHARDS
Pick your own apples 543-2897 - McIntosh and Atlas, 10 cents per pound, 40 lbs in a bushel. Bring your own containers. 4 miles east of Iroquois on Lakeshore Drive. 12-1c

POLLED HEREFORDS, Yearling Bulls, Cows with Calves at Side, Yearling Steers (6) for sale. W.E. Horner 652-2460. 7-2

APPLES - Smyth's orchard. Early varieties are ready now. East at Dixon's Corners - 1 mile. Phone 652-2477. 7-tfnc

ONE MASSEY FERGUSON, 3 pt. HITCH SCRAPER BLADE. Asking $125.00. Contact Fred Wolfe, R.R. 3 Williamsburg. 12-1p

MILLENDS has terry tea towelling, cheese cloth, sheeting, tableclothing, silence cloth, cushion forms, caning supplies, draperies, upholstery, lawnchair canvas, screening. 58 Buell Street. Brockville 12-1p

4 CRAGAR MAG WHEELS S/S with 2 BF Goodrich radial T/A 50. Sewing machine with cabinet. Tel 652-2065. 12-1c

WOODEN 8' BOAT, four months old; Price $100.00. Telephone 543-2750. 12-1p

1974 MATADOR, V-8, Power Steering, Automatic Transmission, as is, best offer. 652-2250. 12-1p

PIANO 52 inches high. Beautiful tone. Tuned regularly for 11 years. Light wood finish. Asking $700.00. Call 543-2342. 10-3c

FOR SALE

PHOTO COPYING - Now at Iroquois Printing. Reasonable Rates, Iroquois Plaza. 35-tfc

CLEAN 45 GALLON DRUMS for sale. $3.00 each. Martelle Auto Wreckers. 657-4681. 12-1c

WATER SOFTENERS: Myers pumps, iron and sulpher filters, chlorinators and plumbing supplies. Garry Murphy Sales and Service Ltd. Phone 652-2337. 12-tfn

SWIMMING POOL MANUFACTURER overstocked. Must close out all 1980 models and sizes. Huge savings on above ground and in ground pools of steel and aluminum. No monthly payments until 1981. Call Imperial Pools toll free 1-800-268-5970. 10-7c

APPLES FOR SALE - Robertson Apple Farm, 4 miles east of Iroquois on Lakeshore Drive. 12-2c

WINTER STORAGE for Boats, Campers, Trucks, Cars, etc. Franken Holdings, Iroquois, 652-4395. 12-tfn

TRUCK CAP - One Fibrobec II, long box - with sliding side windows, 1975 Honda CB 360T, both in A-one condition, 652-4564. 12-1c

PICK YOUR OWN TOMATOES at Dentz Orchard & Gardens, 4 miles north of Iroquois on Brinston Road, closed Sundays 652-2397. 11-2c

RUST COLOURED SECTIONAL COUCH, 1200 new, three months old, asking $650, Brother Cabinet Sewing machine, including all attachments and instruction manuel, asking $250. Phone 535-2039. 12-1c

GUNS - 12 ga. 3 inch maguum MOSSBERG pump Shotgun $125., 12 ga. 3 inch magnum Winchester single shotgun $50, 8MM Mauser $110, 20 ga. 3 inch magnum Savage Shotgun $125., 303 British sporter $110, 225 Winchester Varmit rifle $125., many accessories available including Lee Loaders, bullets, brass etc., evenings 657-4445. 12-tfc-nc

GARDEN TRACTOR, 8 Horsepower, complete with 32 inch mower attachment, telephone 652-4009, 12-2p

1973 GRAN TORINO
2 door, MINT condition!
SPECIAL $2,495
CALL ME DAVE CASSEL 543-2140
Petrie Ford
AUTOMOBILES LTD.
Hwy. 31, VERNON
821-1252

Get your rear in gear. Take a walk.
Participaction
Walk a block.Today.

COMING EVENTS

DANCE sponsored by United Counties Road Department Employees, proceeds toward Multiple Sclerosis, Saturday September 20th. Matilda Township Community Hall, Dixons Corners, dancing 9:00 to 1:00, lunch served, Good Tyme Country Orchestra featuring Jim Connors on fiddle. $3.00 per person. 9-6c

THANKSGIVING TOUR
October 10th - 13th
WHEELING WEST VA. - PITTSBURG
at the Marriot Inn
For Information and Brochures - Frank's Tours, Box 606, Morrisburg, Ontario. Phone 543-3444, After Hours - 535-2888. 10-4c

DANCE - SMORGASBORD - Iroquois Matilda Lions Club Fall Dance, Saturday September 27th at the Matilda Community Centre, Dixons Corners, Chinese Smorgasbord, 7:00 p.m. Dancing 9:00 - 1:00 p.m. Music by George Barkley and The Country Cousins. Tickets available from Eric Shortt 989-6094, Arnold Barkley 652-4073, Jim Locke 652-2233, Bill Rumble 652-2223. Royal Bank, Iroquois 652-4861. 12-2c

BROWNIE REGISTRATION - Spetember 9, 1980 at Iroquois Civic Centre 7:00 p.m. to 8:30 p.m. Reg. Fee $6.00. Starting age 6 years old. More information, phone 652-2293. 11-2p

COMING 3-DAY EXCURSIONS
by Dundas Tours
Both include transportation, sightseeing, admissions and two nights' accommodation.
September 30 - October 2: International Plowing Match with full day at match. $70. per person.
November 19 - 21: Royal Winter Fair. Horse Show included. $80 per person.
Book early.
Call DUNDAS TOURS
652-2005 or
258-5042.
11-2c

GOOD COMPANIONS start their year on September 9th. All seniors 60 plus are welcome to join or rejoin our club. Games 10:30 - 12:00, Potluck dinner then diversion of some kind. 12-1p

LAST TRIP OF THE YEAR - Big O Montreal - Montreal Expos vs Pittsburgh Pirates. Under auspices of Riverside Lodge I.O.O.F. Saturday afternoon game. Leave Iroquois 11:15 a.m. - Morrisburg 11:30 a.m. Package ticket $12.00. Call Landon McInnis 652-2257. 12-

Matilda Womens Institute will hold their 50th ANNIVERSARY MEETING on Wednesday evening at 8 p.m. on September 17, in Matilda Community Hall. Their will be a Variety Program following which lunch will be served. 12-2c

IROQUOIS & DISTRICT MINOR HOCKEY - General meeting and election of officers, Iroquois Civic Centre, September 9, 1980 at 8 p.m. Anyone interested in the future of Iroquois and District Minor Hockey please attend. 12-1c

COMING EVENTS

BINGO - Reserve Friday October 24 for Bingo sponsored by the Iroquois-Matilda Lions Club, at the Iroquois Civic Centre. 12-1c

PLAYGROUP REGISTRATION. Morrisburg and District. Mom's and preschoolers join the fun and activities at the playgroup fall session. Registration September 16, 9:30 - 11:00 a.m. Allan Hall, Lakeshore Dr., United Church, Morrisburg. Further information 543-2784. Evening meeting for Mothers only September 18. Details at registration. 12-2c

NOTICE
SAVE ON GAS with commuter bus service to Ottawa. For information call 543-2076. 12-1c

IN MEMORIAM

TUPPER - In memory of my beloved husband "Jacob" who passed away September 7th, 1979,
It happened suddenly, while we were away,
He left me without a goodbye,
His memory is still within while I pray
For the sadness of his loss,
Brings me to a familiar cry
Sadly missed by his loving wife Lorraine. 12-1p

CARDS OF THANKS

We wish to thank all our friends, neighbours and relatives for their cards, letters and get well wishes during our stay in hospitals. To the doctors and nurses on Connell 3 at Kingston General for their wonderful care.

Also to Dr. Domanko and nurses at Winchester Hospital for their special attention.

A special thanks to Gerald Merkley for looking after our property during our absence. Thanks to all.

John & Nellie Merkley. 12-1p

FOR RENT

FOR RENT - Two bedroom apartment. Nicely decorated. Refrigerator and stove included. Wall to wall carpeting. $200. a month. 227 Victoria St. Call 652-4348. 11-1c

AVAILABLE SEPTEMBER 1. Two or three bedroom heated apartment at Dixon's Corners. Apply B. Watson. 652-2091. 12-tfc

MARRIAGE

FORTHCOMING MARRIAGE
Mr. and Mrs. Leo Merkley are pleased to announce the forthcoming marriage of their youngest daughter Margaret Lucilla (Margie) to Micheal Allan, eldest son of Mr. and Mrs. Alastair Hammond, Dunrobin, Ontario.

Marriage to take place at Iroquois United Church, September 13, 1980 at 5:00 o'clock. 12-1p

REAL ESTATE

Gordon W. Thom
REAL ESTATE BROKER
Morrisburg, Ontario
613-543-3598

2 Storey frame home, situated on 83 acreage on hill, with beautiful view overlooking St. Lawrence River. Partly bush and partly clear land. Three bedrooms, large kitchen, living room and dining room. Vendor will take back 1st mortgage at 10%.

Two storey four bedroom home, fully renovated, with large kitchen, dining room and living room with fireplace, close to school and shopping centre. Mortgage at 10 3/4% due December 1982. This home must be seen to be appreciated.

Rural Setting offers a Two Storey Solid Brick Home on one acre ofland. Home is in excellent condition with kitchen, dining room, living room, family room with Franklin Stove, one large bedroom and 3 medium ones. Extras include all aluminum windows, broadloom floors, all drapery included. Out buildings are steel sided. Good well and septic system. Mortgage can be arranged. Stop in and see us.

2 Bedroom Bungalow, featuring 2 living rooms, dining room, closed in porch and one extra bedroom in basement. New plumbing, wiring and roof. Situated on large lot on quiet street.

Langton Carr	543-3277
Karen Gorrell	543-3195
Cam Martel	543-3337

REAL ESTATE

100 ACRES, excellent cash crop farm, traditional brick home, large barns, near 401 Highway, Gerald L. Street, Realtor, 283-2313. Call Doreen Brennan 657-4721. 12-1c

IROQUOIS: AND AREA

What a view! This 3 bedroom side split overlooks park land, the St. Lawrence and the Iroquois lock systems. Very well maintained home surrounded by trees, shrubs and flowers. Call us for further details.

Two storey frame home. 3 bedrooms, recently renovated. Large kitchen, living room. Needs work on outside. Wood heating. Approximately 5.88 acres. $34,000.

Large red brick 2 storey home. Front veranda, kitchen, family room, dining room, four bedrooms, 2 beautiful bay windows. Garage. $85,000.

Two storey frame home. 1672 square feet. Large living room and dining room. Kitchen, bath, four bedrooms, drilled well. $27,500.

5 bedroom brick bungalow with attached garage, carpeted throughout. Home is in immaculate condition.

LOTS

3 lots on Island Park drive, close to golfcourse and park, ideal location for your dreamhome. Large lot on Flagg Bay, with riverview. Take a look at them now!!!!

INGLESIDE:

Three bedroom raised bungalow on Piercy Street, living room, dining room, kitchen, 4 piece bath. Patio door to deck. Windows thermo sliders. Divided basement rec room. Attached garage. Lot 75' x 123'. Immediate possession. Owner anxious to sell.

Dale Beckstead	543-2265	Bill Marshall	543-3200
Rita Michielsen	652-2491	John Allison	543-2989

JOHN A. ALLISON REAL ESTATE BROKER
BUSINESS 543-2044

TENDER

CONSEIL D'EDUCATION DES COMTES DE STORMONT, DUNDAS & GLENGARRY
COUNTY BOARD OF EDUCATION
requires for the 1980-81 School Year

QUALIFIED OCCASIONAL TEACHERS

To relieve regular teaching personnel in elementary and secondary schools as required. If a specific school or schools, or geographical area is preferred, please specify.

Applicants for supply teaching who are prepared to do supply work in Special Education classes (Opportunity, Learning Disability and Social Adjustment Classes), in French either as a Second Language or where French is the Language of Instruction (histoire, géographie, mathématiques, sciences), please so indicate in your application.

Anyone who has previously submitted his / her name as an occasional teacher is requested to re-apply for up-dating of records.

All applicants are requested to telephone Mrs. Bancroft (933-6990) and arrange for completion of the required application form

B.J. Dumouchel
Personnel Records Officer
902 Second Street West
Cornwall, Ontario
K6H 5S6

S. Enns, Chairman — T.R. Léger, Director
12-1c

EMPLOYMENT

EMPLOYMENT WANTED: Will babysit in my home, call 652-2097. 12-1c

LOST

MANS' CANE in the vicinity of Broadway apartments on Friday or Carman Road. Please phone 652-4159. 12-1p

WANTED

APPLE PICKERS WANTED Phone Robertson's Apple Farm 652-4609. 12-2c

CLASSIFIED RATES

Classified Advertisements, $1.75 minimum up to 25 words — additional words, 10c each. Change in wording, additions or deletions, on subsequent weeks constitute a new advertisement.

Coming Events, In Memoriams, Cards of Thanks, Announcement of Meetings, Births, Deaths, Marriage, Engagement, and Graduation Announcements, $2.50 minimum up to 30 words, additional words 10c each. Additional photos where applicable, $4.00 each. Photos must be of professional quality.

An additional 50c will be added to cover postage and handling if not paid in cash before billing date.

Advertisements ordered to an Iroquois Post box number, $1.00 additional. Mailing box number replies, 75c each mailing. When advertisements ask for replies to a box number, replies must be sent in writing to the number of the box. The newspaper cannot reveal the identity of the advertiser or give any particulars not printed in the advertisement.

Display advertising 13c per agate line. Agate measurement, 14 lines to the inch.

Social news, weddings, and obituaries published free of charge. Forms for wedding and obituaries available at this office.

NOTE:

The Iroquois Post is not responsible for any error in advertisements taken over the telephone, nor for errors in copy. Correction on classified word advertising will be made free of charge upon notification by the advertiser, if the classified advertisement is ordered repeated by the advertiser.

Deadline for classifieds TUESDAY NOON

WANTED

4 OR 5 FT. BATHTUB wanted in good condition. Call Weeacre Kennels at 652-4212. 12-2c

WANTED TO BUY, cars and trucks for wrecking, also rads, brass, batteries, and farm machinery. Martelle Auto Wreckers. 657-4681. 12-1c

Panel to report on request

A three-member panel is expected to report within two weeks to Ontario minister of community and social services Keith Norton on a request by the Stormont, Dundas and Glengarry Children's Aid Society for a $31,000 budget increase.

The panel, a committe of the budget review board, will decide whether to grant the CAS budget request for $1,534,000 or the ministry's offer of $1,503,000.

A hearing of the board of review took place last Wednesday with ministry financial consultant defending the province's offer and CAS director Tom O'Brien explaining the request for additional funds. O'Brien said the society needs the funds to pay the cost of 40 more children than it served last year.

The society expects a deficit of $111,000 this year because of the additional children.

Big Event planned

The Salem United Church Women are busy making plans for the second annual Big Event to be held in the Salem Church Hall in Summerstown on Saturday, November 1.

There will be booths featuring antiques, crafts, jewellery, dolls, glass and items from occupied Japan. The UCW plans a booth with home baking, jams, jellies, pickles, house plants and books.

Refreshments will be available thoughout the day and the event is free of charge.

Coville, Fader wed

Iroquois United Church was the scene of a summer wedding on July 26, 1980 uniting Shelley Ann Fader daughter of Mr. and Mrs. Ronald Fader of Iroquois and Leonard Coville, son of Mrs. Mary Coville of Brockville.

The double ring ceremony was performed by Rev. Brian Gee. Soloist for the ceremony was Mr. Robert Thompson accompanied by Mrs. George Flowler on the organ. The bride's attendants were Miss Wendy Wallace of Prescott as maid-of-honour while Kathy Froats of Iroquois, Becky Jones of Brockville and Donna Hall of Arnprior acted as bridesmaids. Janice McCee of Pembroke was flower girl.

The Groom's best man was Larry Jones of Brockville while Brian Froats of Iroquois, Gary Coville of Brockville, and Kevin Fader of Petewawa acted as ushers. Ricky McKee of Pembroke was ring bearer.

Following the ceremony a reception and dance was held at the Royal Canadian Legion.

Out of town guests arrived from Brockville, Stittsville, Perth, Peterborough, Prescott, Pembroke, Petewawa and the surrounding area.

After a honeymoon in the Charleston Lake area the couple will reside in Brockville where both are employed with Black & Decker.

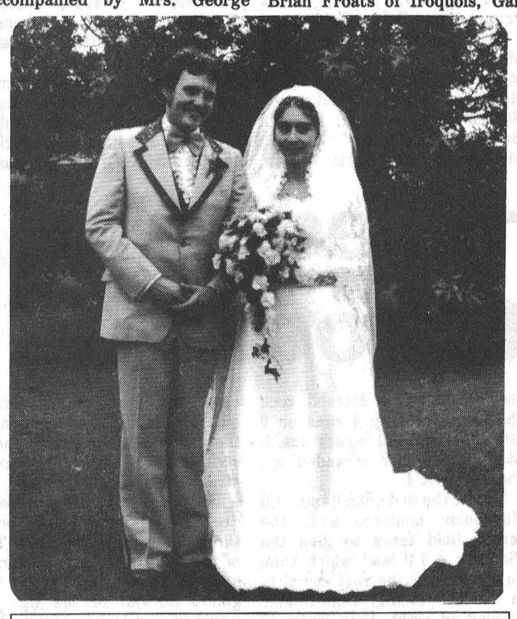

CREDIT FOR EVERYONE

LET ME HELP YOU
Select Your Next New or Used Car or Truck from our Large Inventory.
Call Me Collect Anytime
Don "Poppy Morrow
Res.: 535-2059
Bus.: 774-2620
Angus Pontiac Buick
Winchester

Marsh World

Ducks Unlimited (Canada)

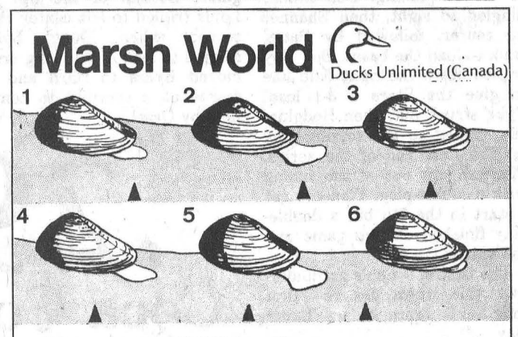

HOW A CLAM MOVES — Clams move very slowly over sand or mud. First, the animal extends a fleshy foot beyond the shell. The foot expands as it reaches its limit and firmly grips the surface. It then retracts and the animal moves forward until the foot disappears under the shell. This operation is repeated until the clam has reached its destination. Illustrated is the advance achieved by two extensions and retractions of the foot. There are many species of fresh-water clams to be found in Canada's marshes.

FUEL CONSERVATION
begins at home with
MONARCH INSULATION
Representing **MILLWORK HOME CENTRES**

FOR A *Cool* HOME THIS SUMMER AND *Low* FUEL BILLS NEXT WINTER



NOW IS THE TIME TO **INSULATE** YOUR HOME

for as little as **$30.00**

Homeowners, landlords, tenants — all of you

If your home was built prior to 1961, is your principal residence, and is three storeys or less, you're eligible for a taxable grant of 100% of your insulation materials - up to a maximum of $350.00 and 1/3 of your labour cost up to $150.00.

EXAMPLE: 1,000 sq. ft. Bungalow	Paid by Gov't Grant
Total Material Cost	45.00
Total Labour Cost	
Portion to be paid by Gov't (1/3)	-15.00
Total customer portion to be	$30.00

BALANCE PAYABLE TO MONARCH INSULATION ONLY WHEN YOU RECEIVE YOUR GRANT CHEQUE FROM THE GOVERNMENT.

OUR REPRESENTATIVE WILL PREPARE ALL NECESSARY PAPER WORK FOR YOU.

WE USE ONLY C.M.H.C. APPROVED FIBREGLASS.

CALL FOR AN ESTIMATE WITH NO OBLIGATION.



WAYNE SAYEAU. Sales Manager

$ $ $ $



CLAUDE FERGUSON. Sales Representative

Deal in Confidence
Serving Eastern Ontario for over 56 years
MEMBER OF BROCKVILLE CHAMBER OF COMMERCE

Brockville P.O. BOX 1777, 12 Water St., E. Brockville, Ont. — CALL — **345-3034** Out of Town - Call Collect

Mesman's Landscape & Garden Centre
Take Pride In Your Appearance
LANDSCAPE



Alfred Mesman
(FREE ESTIMATES)

P.O. Box 1115 Hwy. No. 31
Morrisburg, Ontario
K0C 1X0
613-543-3616



DISCO +
Music for All Occasions
Phone 652-4701
IROQUOIS, ONTARIO

PUBLIC Auction
HOUSEHOLD CONTENTS AND PROPERTY



CHURCH ST.
WILLIAMSBURG, ONT.
WATCH FOR AUCTION SIGNS

Having to go to a nursing home I am offering for Public Auction my household contents and property. Property will be sold subject to reserve bid.

PROPERTY
2-story Frame House; Large Lot; Storage Shed; Part Garage. Well located in centre of town, next to bank. Down payment of $4,000. on day of sale, balance in 30 days.

ANTIQUES
Post Cards; Pine Cupboard; Bow Window; China Cabinet; Spool Leg; Kitchen Table and Hoopback Chairs to match; Hall Table, mahogany; Pressback Rocker; Leather Back Rocker; Hall Tree; Wicker Fern Holder; Clawfoot Table with Glass Balls; 2 Bedroom Suites with Dressers and Wash Stands; Bamboo Art Easel; Paper Magazine Rack; Hoop Back Trunk; Wash Stands; Homemade Quilts; Pictures and Frames; Oak Chairs; Old Clothes; Wicker Rocker; Boilers; Crocks; Lanterns; Adzs; Saws; Planes; Sealers; Bits; Grind Stone; Glass Ware and Ornaments; Old Dishes; Depression Glass; Thistle Glass; Cups and Saucers; 7 piece Pitcher Bowl and Set; 2 Old Pots.

GENERAL
Fridge, 1-yr.-old; Range, electric; Pots and Pans; Wringer Washer; Tools; Saws; Brooms; Mops; Mirrors; Shovels; Garden Utensils; Forks; Electric Heaters; Windows; Nuts and Bolts; Lawn Mower; Space Heater; Television; Bed and Mattress; Radios; Lamps and Wooden Shutters; Many other items to numerous to mention.

Auctioneer and owner not responsible for accidents

PROP.: Olive Coons
— AUCTIONEER —
DUVALL'S AUCTION
652-4901 652-2109 652-4710

SAT. SEPT. 6
12 noon sharp

NOTICE

The next regular meeting of the Council of the Township of Matilda will be held on

Thursday Sept. 4th at 8 p.m.

in the council chambers, Matilda Memorial Hall, Brinston, Ont.

W.E. Horner
Clerk-Treasurer

SUNOCO *Fetterly's* **UNIROYAL**

A Complete Automotive Service
On Highway No. 2 At Carman Road
JUST SOUTH OF THE WATER TOWER
652-4841 IROQUOIS
Independent Service Garage and Parts Centre
Hours Of Operation
Mon. to Fri. 7:30 a.m. to 6:00 p.m.
Sat. 8:00 to 5:30

FARM FOR SALE
3 Miles North of Iroquois, Ontario

Under the terms of a Mortgage registered as Number 34210 in the Registry Division of Dundas, Farm Credit Corporation offers for sale by public tender the following property:

PT. Lot 20, N1 / 4 of Lot 21, E1 / 2 of S3 / 4 of Lot 21, less exceptions, Con. 3, Twp. of Matilda in the Co. of Dundas, containing approx. 178 acres of which 173 acres are workable. Included is a 3 bedroom frame house, barn 38 x 74, milk house 16 x 18, 2 silos, implement sheds.

The purchaser of this property must rely on his own inspection and knowledge of the farm, and not on the above or any particulars or representations made verbally or in writing by employees of the Corporation.

Blank offer forms may be obtained through the Corporation's local offices. Tenders are to be accompanied by a certified cheque, bank draft or money order in the amount of $5,000.00 payable to Farm Credit Corporation to be held as a deposit. Deposits for any tender not accepted will be returned in full.

Cash sale is preferred but the Corporation is prepared to take back mortgage amortized over 20 years with interest at the Corporation's current lending rate. A further down payment will be required at date of closing.

The highest or any tender will not necessarily be accepted as the property is being offered subject to a reserve tender.

For further information and arrangements for viewing the property contact Farm Credit Corporation, 4 Montreal Rd., Cornwall, Ontario. Telephone 932-0442.

Tenders are to be received at the following address by September 5th, 1980:

Farm Credit Corporation
105 Silvercreek Parkway N.
Guelph, Ontario
NIH 7G7

Refer to File 31960-5B9 10-3c

Sunday In The Churches

FREE METHODIST CHURCH
Cardinal
Pastor - Rev. J.N. Patterson
Telephone 345-0702
Services:
9:45 - Sunday School
11:00 a.m. - Worship Hour
Mid-week each Wednesday at 8:00 p.m. Prayer and Bible Study in the homes.
Visitors Always Welcome

THE PENTECOSTAL ASSEMBLIES OF CANADA PHILADELPHIA PENTECOSTAL TABERNACLE
Dundas Street, Cardinal
Pastor Dale Broadworth
9:45 a.m. Sunday School Classes For all ages
11:00 a.m. Morning Worship
7:00 p.m. Evening Evangelistic Service
8:00 p.m. Wednesday Mid-Week Bible Study & Prayer

MORRISBURG PENTECOSTAL CHURCH
Pastor: John B. Buschert
Church 543-2681 Home 543-3450
Sunday
9:45 a.m. Christian Education
10:45 a.m. Morning Worship
7:00 p.m.
Visitors Always Welcome
Wednesday 7:30p.m. Home Bible Studies
We Care About YOU!

ST. CECILIA'S CHURCH
Rev. F.M. O'Connor, Parish Priest
Sunday - 9:30 a.m.
Confessions - Before Masses
St. Mary's - Morrisburg
Saturday - 7:30 p.m.
Sunday - 8 a.m - 11 a.m.
Confessions - Before Masses

CHRISTIAN REFORMED CHURCH
Williamsburg, Ont.
Rev. L.T. Schalkwyk, B.A., B.D.
Telephone 535-2598
Morning Service - 9:30 a.m.
Evening Worship 7:30 p.m.

THE PRESBYTERIAN CHURCH IN CANADA
KNOX CHURCH - IROQUOIS
Rev. Tijs Theijsmeijer B.A., M.Div.
Divine Service - 11:00 a.m.
Nursery Care is provided during the Church Service.

UNITED CHURCH OF CANADA
Matilda Pastoral Charge
Rev. Allen Tysick B.A. BTh
Brinston 9:45 a.m.
Hulbert 11:00 a.m.

IROQUOIS PASTORAL CHARGE
UNITED CHURCH OF CANADA
Rev. W. Brian Gee, B.A., B.D., Thm.
Worship and Sunday School
11:00 a.m.

ANGLICAN CHURCH OF CANADA
Parish of Iroquois and Morrisburg
Rev. Francis N. Gooch, B.A.
Telephone 543-2867
Trinity 14 September 7
St. John's, Iroquois - 9:30 a.m. Holy Eucharist
St. James', Morrisburg - 8:00 a.m. Holy Eucharist
11:00 a.m. Sung Eucharist
Holy Trinity, Riverside - Next Service September 14.

More than 100 graduate from summer swimming classes

In what was termed as an "exceptionally good year," by swimming supervisor Bonnie Adair more than 100 students graduated from swimming classes held at the Iroquois beach since July 1.

Graduating students received certificate cards and crests at Iroquois Beach last Friday for their two-month effort which included classes on a daily basis.

Graduating students for the pre-beginner water safety course were: Robbie McLean, Leanne McAllister, Brenda VanAllen, Scott Burgess, Dean Swerdfeger, Allison Banford, Missy McInnis, Chris Fetterly and Linda Bucking.

Sixteen youngsters received certificates for the beginners water safety course. They were: Kim Grootjans, Anglea Grootjans, Tammy McEwen, Jack Cook, Justin Mayhew, Jason Fisher, Brian Holmes, Carrie Barkley, Jeremy Smith, Ian Wilson, Art Michielsen, Derek Michielsen, Meredith Watson, Scott Cherry, Jimmy Dean Primrose and Bobby Fetterly.

Novice graduates were: Joey McCooeye, Shawn Geurkink, Melanie Thompson, Kenny Hamilton, Matthew McCooeye, Steven Robertson, Erin Banford, Whitney Grant, Melissa Turner, Chris Wilson, Kyle Swerdfeger, and Tim Hummel.

Junior graduates were: Janet Jones, Jamie Smith, Terri Lynn Brennan, Randy Picotte, Bradley Turner, Andrew Adams, Lori McDermid, Tanya Duncan and Kim Bucking.

Graduates for the intermediate class were: Stephen Dumm, Troy Gilmour, Hali Adair, Krista Duncan, Alison Sutherland, Darin Eden and James Jones.

Students who graduated from level two are: Joe VanDerZweep, Simon Wilson, Tracey Daisley, Laurie Casselman, Ian Mudde, Tracey Hamilton, Brent Claxton, Kirk Rumble, Anita Plumadore, Andrew McAllister and Daryl Hall.

Level three graduates were: Elizabeth Jones, Sherry Smith, Penny Kardos, Chris Merkley, Christine Prins, Mary VanDerZweep, Jeff Burgess, Carol Collard, Dwayne Collard and Larry McCurdy.

Those graduating from Level four were: Bill Bucking, Troy Orava, Karen Craig, Janice Mayhew, Shelley Holmes, Sheila Latulippe, Jason Smith and Harvey Kolff.

Three students, Candace Latulippe, Daryl Morrell and Catherine Whittaker graduated from level five instruction.

Senior graduates were: Jackie Latulippe, Steven Picotte, April Eden, Tony Picotte, Darcy Gleeson, Ellen Seely, Katherine Shaw, Kendra Adair and Laurie McCurdy.

Adult graduates were Ann Banford who graduated from senior level, Connie Smith and Betty McDermid who completed level four, Sharon Bucking, Liz McCooeye and Cathy Hummel who completed level two.

Joan Archibald completed her level three life saving course.

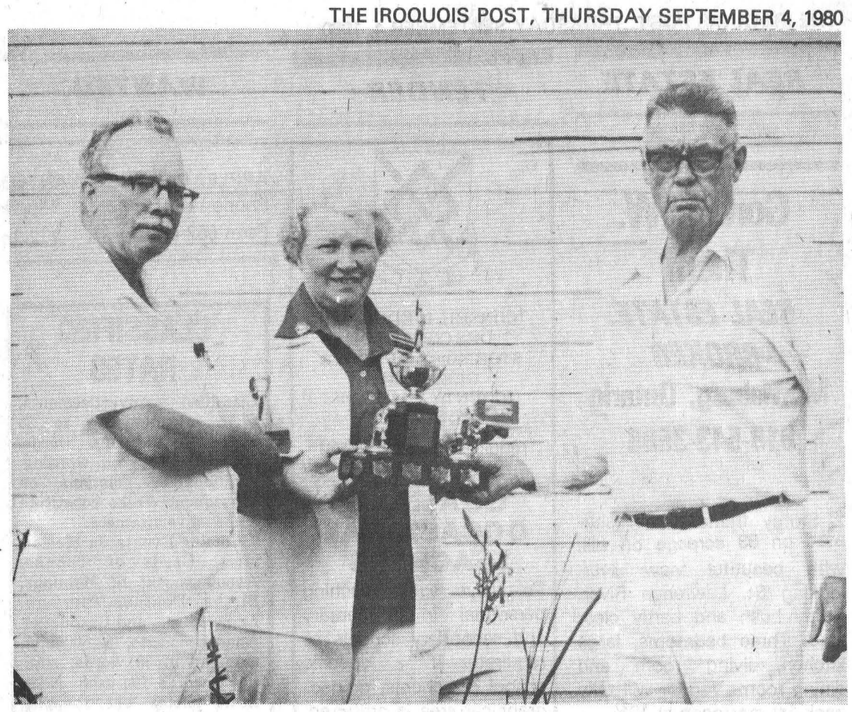

Winners of last Wednesday's Iroquois Lawn Bwoling Tournament were Bill and Mickey McKechnie of Almonte. The couple placed first with a high score of 45 points in three games. Presenting trophies to the winners is club president Dick Pattee.

Full draw for tournament

A full single draw of 16 teams participated in the annual tournament at the Iroquois Lawn Bowling Club last Wednesday.

Tournament secretary Harold Baldwin said the tournament was very successful as teams from Ottawa, Almonte, Brockville, Prescott, Cornwall, Perth and Iroquois competed for top honors.

Bill and Mickey McKechnie of Almonte were awarded the Iroquois Post Trophy as the tournament winners. The duo scored a total of 45 points to capture the three-game high points award.

Not far behind the winners were Merve Dickie and Margaret Lindsay of the Prescott lawn bowling club who finished the three-game total with 44 points.

Two teams from the Iroquois club picked up the other awards at the tournament. Ross Jamieson and Kay Woods scored the two-game high point total while Art and Lois Roberts won the one-game high total.

Pats hold game edge in finals against Brockville

Stars 4, Pioneers 1 - Brockville Commercial Stars won the best of 7 semi-finals 4 games to1 and started the League Finals against Cardinal Pats who had eliminated Maynard in 4 games to make it to the finals.

Roger Hodgkinson hurled a 3 hitter, walked 2 and struck out 6 to eliminate the Pioneers for the season. Jim Morrell took the loss giving up 4 runs on 7 hits, 5 walks and struck out 4. Stars left 7 men stranded out Pioneers left 4.

Top of the 3rd with 2 out, Bill Hogaboam homered over the center field fence to give the Pioneers a 1-0 lead which they hung onto till the roof caved in in the 5th inning. Don Snider singled to right, then Shannon up center, followed by Bates' walk to load the bases. Bob Hoy tripled down the right field line to give the Stars a 3-1 lead. Pyke struck out, then Hodgkinson singled to left scoring Hoy for the final run of the series. Pioneers got out of the inning with a double-play. Pioneers got a start in the 7th but a double-play finished off the game and the season.

The best of 7 finals got underway this week, for the first time in 9 years before Labor Day.

Pats 3, Stars 1 - The Pats took advantage of their hometown field to take a 1-0 series lead. Ted Hoy hurled a 4 hitter, walked 1 and struck out 9, while Bruce Perrin hurled 4 & 1/3 innings, giving up 3 runs on 4 hits, 2 walks and struck out 4. Hodgkinson completed the game, no hits, 1 walk and 1 strike out. Pats left 6 men stranded and Stars left 2.

Bottom of the 1st St. Louis drew a walk and scored on a throwing error to 2nd base. Top of the 4th Gary Bates homered over left center fence to tie the game. Bottom of the 5th St. Louis tripled to left center then scored when Doug Byers singled to left. A throwing error moved Byers to third and he scored on a sacrifice to center field by Orzel.

SPORTS

Elmdale couple win ladies' lawn bowling tourney

On Saturday, August 30 the Iroquois Ladies' Lawn Bowling Club hosted the Doubles Tournament for the Jean Wadds Rose Bowl Trophy, and sixteen pairs of ladies competed.

The Trophy Winners were Elizabeth McConnell and Gwen Chisnall (Skip) from Elmdale Clut, Ottawa. The second place three-game winners were Hilda MacDonald and Noreen Wood (Skip) from Brockville Club. The two game high winner was a local team skipped by Janet Davis with Gwen Parmeter

The one game high score went to a couple from the Brockville Club, Gladys Stover, skip, and Isobell Deacon, lead. It was a very warm, hazy day, but the rain held off until the games were completed.

Bookmobile schedule

Monday September 8 & 22: Riverside Heights (9:30 - 9:45); Stampville (10:01 - 1:025); Hainsville (10:35 - 11:00); Dunbar (11:15 - 11:45); Grantley (1:00 - 1:15); Lunenburg (1:45 - 2:00); Northfield Station (2:15 - 2:30).

Friday September 12 & 26: Morewood (9:45 - 10:15); Hallville (10:45 - 11:15); Mountain (11:30 - 12:00); Inkerman (1:00 - 2:15); Hulbert (2:30 - 2:45); WInchester Springs (3:00 - 3:20).

In addition the following locations are visited once each month:

Elma Tuesday September 30, Bonville, Friday September 19, 2:30 - 3:00 and Bouck's Hill (Timothy School) September 30, 10:00 - 11:45.

Facts about HIGH BLOOD PRESSURE

WHEN NOZZLE IS NARROWED PRESSURE BUILDS UP IN HOSE AND PUMP MUST WORK HARDER

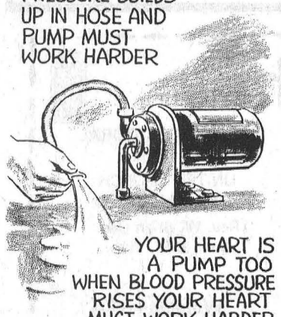

YOUR HEART IS A PUMP TOO WHEN BLOOD PRESSURE RISES YOUR HEART MUST WORK HARDER

FOR MORE INFORMATION ABOUT HIGH BLOOD PRESSURE, ASK YOUR HEART ASSOCIATION

CALL TODAY FOR A FREE ESTIMATE AND ANALYSIS OF ALL YOUR INSULATION AND ENERGY REQUIREMENTS

THE INSULATION SHOP LTD. MORRISBURG

CALL 543-2995

Beltone WHEN A HEARING AID WILL HELP

HEARING AID SERVICE CENTRES AT

Gilmer Pharmacy - Iroquois

LAST THURSDAY OF MONTH 652-4379

Service for Most Makes of Hearing Aids

Fresh Batteries in Stock at this Location

Also at

Baker Fletcher Pharmacy

657-3326

FREE HEARING TEST IN YOUR HOME OR OFFICE

135 KING ST. W. BROCKVILLE 345-1115

NO OBLIGATION

FREE "It Happened First In CANADA" Book with CREST Purchase

CREST TOOTH PASTE 150 ml.

Reg. 2.59

SPECIAL 1.99

CREST TOOTH PASTE

WHILE QUANTITIES LAST 100 ml.

$1.29



NEW"SECRET STICK DEODORANT"

Reg. $2.89

NOW 1.79

HEAD & SHOULDERS SHAMPOO LOTION 175 Mils.

Reg. 2.29 NOW 1.79

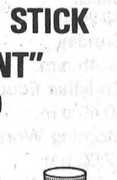

Gilmer Pharmacy Ltd.

Iroquois EMERGENCY 652-4358 652-4379

Open Mondays 1:15 - 5:15 p.m.

.29 Coca Cola 750 mL ret. btle. plus deposit



1.09 Nestle 4 x 5 fl. oz. tins assorted flavours mini puddings

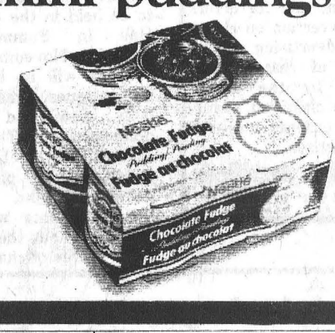

.42 Del Monte assorted vegetables 14 fl. oz. tin



Red & White Owner Operated

THESE SPECIALS ONLY APPLY TO IROQUOIS RED & WHITE, IROQUOIS PLAZA

cut from Canada grade A beef full slice round steaks lb. 2.18



Maple Leaf sweet pickled 1/2 cryovac cottage rolls ..... lb. 1.48

Pride of Canada No. 2 lb. Bulk Wieners 1.08

cut from Canada grade A beef rump roast boneless ..... lb. 2.38

cut from Canada grade A beef sirloin steaks ..... lb. 2.98

Campfire small link beef and pork sausage ..... lb. 1.08

cut from Canada grade A beef wing or t-bone steaks ..... lb. 2.98

Campfire garlic coil polish sausage ..... lb. 1.38

cut from Canada grade A beef inside round steaks ..... lb. 2.58

Pride of Canada (Store Sliced) Cooked Ham lb. 1.88

ideal for the barbecue medium ground beef ..... lb. 1.88

boneless cube style stewing beef ..... lb. 1.98

boneless fully cooked Pride of Canada dinner hams lb. 2.38

Devon rindless bacon 500 g pkg. 1.48

powdered laundry Tide detergent 3.19 6 litre box



fabric softener sheets 40 use Bounce 2.39

liquid 650 mL cont. Total cleanser 1.59

cream rinse 225 mL cont. Tame 1.49

Lido Bulk COOKIES (Rocket, Meteo or Caramel) 1.39 lb.

Canda Fancy Lobo APPLES .99 3 lb. bag

Canada No.1 MIX or MATCH Yellow Cooking ONIONS or Tender CARROTS 2 lb. bag 3/.99

Canada No.1 CELERY .39 each

Canada No.1 GREEN PEPPERS .39 lb.

Miracraft paper pkg. of 25 lunch bags ..... .29

Quikki plastic pkg. of 100 sandwich bags ..... .89

Melitta GCM6 each coffee maker 6.99

PA-6 pkg. of 40 Melitta filters ..... .99

concentrate 2.2 kg box Borateem 2.39

automatic toilet bowl cleaner Sani-Flush ..... 12 fl. oz. cont. .99

Sweetheart 3 x 270 g pkg. bar soap ..... .95

Right Guard 150 mL cont. bronze deodorant 1.59

Gillette super pkg. of 5 stainless blades 1.09

AA, AAA, D or 9V Duracell batteries 2.29

Sunspun 1 litre jar salad dressing 1.39

frozen 8 oz. pkg. Savarin pot pies 2/99

frozen concentrated 100% Florida 16 2/3 fl. oz. cont. Old South orange juice 1.19

24.6 oz. pkg. frozen apple crumb or Mrs. Smith's apple pie 1.49

iced tea mix 24 oz. tin Nestea 1.99

assorted 24 oz. tin Clarks stews 1.29

Zip 14.5 oz. tin dog food 4/.99

Burns turkey or 6.75 oz. tenderflake ham ..... tin 1.29

Rountrees assorted multipacks candy bars ..... pkg. of 4 1.09

Billy Bee Canada #1 16 oz. cont. creamed honey 1.29

Weston 350 g pkg. wagon wheels ..... .99

Blue Bonnet 1 lb. tub soft margarine ..... .89

instant coffee 10 oz. jar Maxwell House 5.79

Quaker breakfast cereal 350 g pkg. Captain Crunch 1.15

Old Tyme 750 mL cont. table syrup 1.69

Domolco pure pak 675 g cont. molasses ..... .89

Dainty 12 oz. pkg. fried rice ..... .73

instant drink syrup 20 fl. oz. cont. Milkmate 1.45

orange pekoe pkg. of 120 Salada tea bags 3.19

Values effective until closing Saturday September 6, 1980. We reserve the right to limit quantities. Supplied and Serviced by National Grocers Co. Ltd.

Red & White Owner Operated

Now that's value!