The CHESTERVILLE Record

"DUNDAS COUNTY THE LAND OF MILK AND HONEY" . . . . . COVERS EASTERN ONTARIO'S GREATEST DAIRYING SECTION

Sixty-fourth Year, No. 49 | Chesterville, Ontario, Thursday, September 4, 1958 | Single Copies, 7c

BY'S LINE TODAY

Saccharine-sweet actresses are often just sugar-cured hams.

OCT. PLOWING MATCH PLANS WELL AHEAD

Local Committee Work Pleases As Date Draws Nearer

With the able assistance of an energetic Local Committee headed by Peter Manley, M.P.P., and backed by the United Counties of Stormont, Dundas and Glengary, the 45th annual International Plowing Match, under the sponsorship of the Ontario Plowmen's Association, gets under way at Crysler on Tuesday, October 7.

The famous "Tented City" with displays of every type of farm and home equipment will be on the farm of Armand Clouthier who, along with his neighbours, are furnishing all the [illegible] required for exhibits, plowing, parking and demonstrations. Upwards of 100,000 visitors are expected.

The Hon. Douglas Harkness, Canada's Minister of Agriculture, will officially open the Match at 2 p.m. This will be preceded by a noon luncheon by the Association in Tented City, also a wagon tour of the exhibit area.

The International is not new to the residents of the United Counties. Older folk will recall one held on the farm of D. L. McLennan, Cornwall Township, 22 years ago, also the huge crowds which turned out to see what has now become known as the greatest plowing event and outdoor farm equipment show in Canada.

All Conveniences

[illegible]nted city will attract in the neighbourhood of 200 exhibitors and the usual number of food caterers. Applications for space are reaching head office daily and will be accepted up until the week previous to the match. Those who have never visited the International will be surprised to learn that Tented City will have almost the equivalent of a municipality, such as streets, hydro, water, garbage disposal, washrooms, telephones, tele-type, newspapers, radio, TV and fire and police protection. Besides a few firms are providing a comfortable place to rest and will be serving cups of tea without [illegible]ge throughout each of the four days.

Visitors will also find other conveniences to their satisfaction. For example, those wishing to observe expert plowmen in action will receive free transportation to the fields by tractor drawn wagons manned by local Junior Farmers.

Excellent arrangements have been made for handling the parking problem. Parking areas have been located close to Tented City. Visitors will find no difficulty getting in and out of the area as a full quota of Provincial Police officers will be on hand to direct traffic which is expected to be quite heavy, particularly on Wednesday and Thursday. Fortunately, the site is served with excellent roads and can be easily reached from main highways.

Plowing competitions will take place daily commencing at 10 a.m. Those scheduled for the first day will be open only to competitors residing in the counties of Frontenac, Leeds, Grenville, Dundas, Stormont, Glengarry, Prescott, Russell and Carleton, also to plowmen from the Province of Quebec and the State of New York. During the other three days all plowmen are eligible provided they can meet the requirements listed under the class in which they are entered.

Special Interest

On Wednesday two of the eleven classes are of special interest. One is identified as the Ontario Championship Class from which will be chosen two plowmen from the province to compete in the Canadian Championship Class the next day. The other is a class open to boys and girls under eighteen who have won special trophies at branch matches held in 1957 and 1958.

On Thursday and Friday there will be nine classes each day. All of these are important and will be keenly contested. The Canadian Championship competition, which will bring entries from seven provinces, will be the main feature. The two winners of this class will qualify to compete in the World Plowing Match at Coleraine, Northern Ireland, in October, 1959. It is erpected also there will be a strong entry in the Inter-Secondary School and Inter-County competitions. Classes open to vis-

(Continued on Page 12)

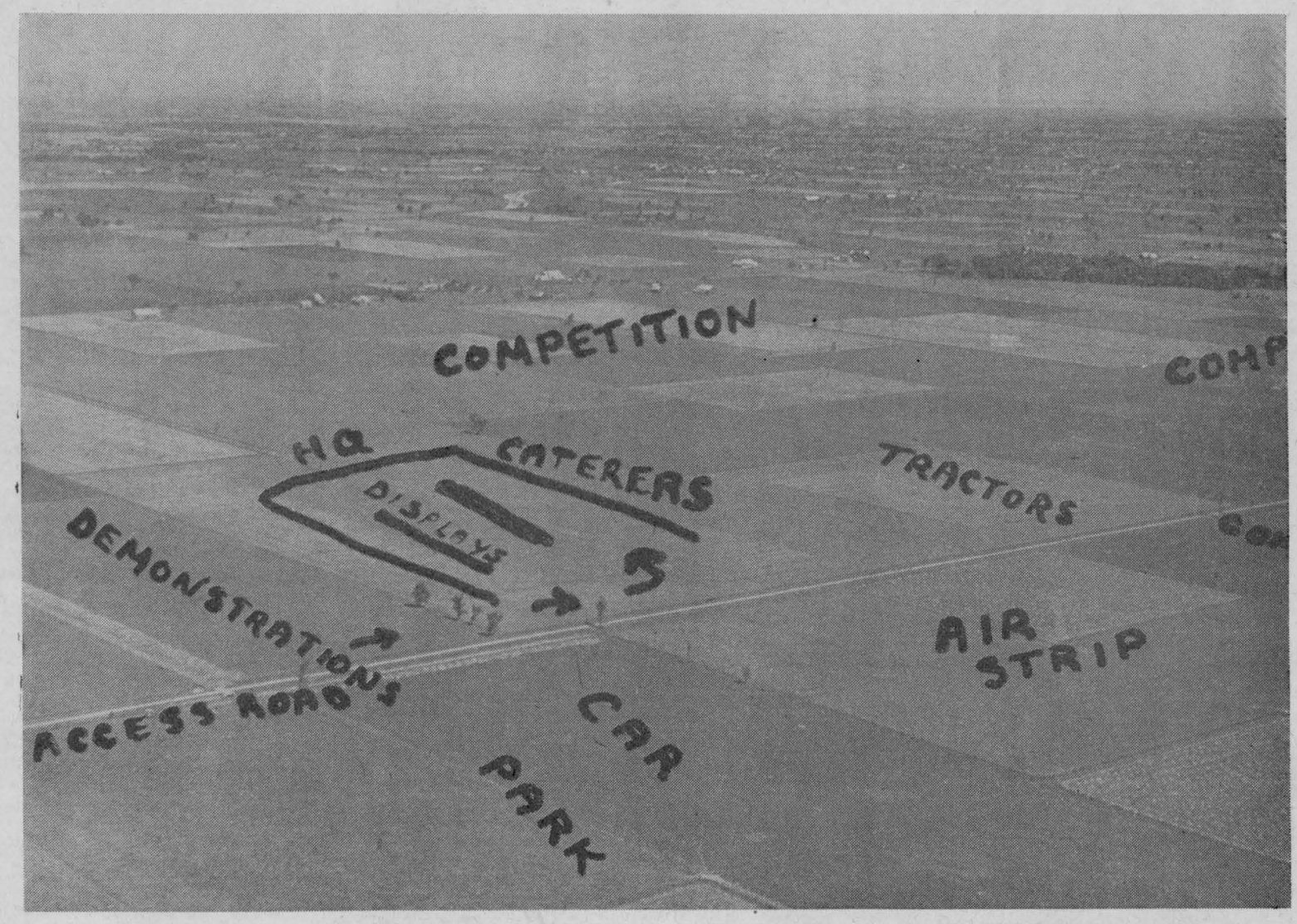

International Plowing Match plans are rapidly rounding into shape. The land is just about ready to receive it concentrated attention and that is due to start any time now. The Clouthier farm just south of Crysler village and surrounding area will be the location of the big event. This air view of the site was taken with the camera up over the Finch-Berwick road pointing to the north-east. There will be nearly 2,000 acres involved during the busy days from October 7-10.—Photo by Alex Mullin.

Chesterville School Population Sets Record

The schools of the district filed up this week to start the new Fall term. Chesterville Public school shows the greatest increase with 161 pupils registering the first day. That figure is the largest ever registered any first day. St. Mary's Separate School also registered an increase in pupils with 75 on the books Tuesday.

Chesterville High School numbers appear to be nearly the same as last year; we were unable to verify this in spite of numerous calls to the school.

Teachers this year in public school will be headed by Hosea Droppo, principal, with Mrs Evelyn Gillard, Mrs T. D. Ross, Mrs E. Cole and Mrs M. Thompson. Separate school teachers are Sisters Mary Marguerite and Mary Lawrence.

Fair Prospects Excellent

As we went to press, Chesterville Fair for 1958 was just beginning to get noisily underway. At non yesterday, we looked in on the busy grounds. It was a hive of activity and the crowds were beginning to arrive.

Secretary Hosea Droppo reported extra large entries in nearly all classes of livestock and other exhibits with one of the best horse shows in years lined up. Races saw many more entries than usual and the crowd was almost guaranteed some fast times.

March's midway offered a full selection of rides, games and tests of skill to keep the kids on the jump to spend their money.

The weather was perfect for a fair; it was also perfect for threshing and that fact was going to be apparent as farmers grabed the good weather to get overdue work done at the expense of a trip to the annual fair.

A spot of excitement was generated just before noon. A small yellow aircraft attempted to land in a field south of the grounds, in Erwin Merkley's farm. The pilot misjudged his landing and washed out the landing gear in a ditch and tipped the machine up on its nose. Other than mechanical breakage, little damage was done. The pilot was afraid of bad publicity and refused us the right to take a photo of his busted machine; so we went home in a tiff. The plane was from Carp, we understand.

BORN

BRYCE—To Mr and Mrs Keith Bryce, Dunbar, on August 27, 1958, in Winchester District Memorial Hospital, a daughter, Sheri Lynn. Both well.

Fraser–Darling

A quiet wedding ceremony took place at the Church on the Hill, Alexandria, when Rev C. H. Dawes officiated at the double ring ceremony of Helena Isobel Darling, daughter of Mr and Mrs H. E. Raymond, Apple Hill, and Carman George Fraser, son of Mr and Mrs George Fraser, Stratford, Ont.

The bride wore a waltz length gown of cornflower blue embossed nylon chiffon over satin with a portrait neckline ending in a streamered bow at the back. Her accessories were white and she carried a bouquet of sweetheart roses.

The bride was attended by Mrs Bernard Raymond as matron of honour, in a waltz length gown of petal pink nylon taffeta with a fitted bodice and bouffant skirt. She carried a nosegay of blue and white carnations.

Bernard Raymond, brother of the bride, was groomsman.

After a quiet family reception at the bride's home, the couple left on a trip to the Maritimes.

Dundas Juniors Judge in Competition At Lannin Farm

Don Johnston, of Winchester, won the high senior trophy and Lorraine Holmes, Winchester Springs, the high junior in the annual Dundas County livestock judging competition held at Winchester.

Don Rose, Ken Carkner, Alison Fawcett and E. K. Pearson were the judges. Hereford classes were at the farm of Harold Lannin, Winchester; swine at Edgar Summers and Sons, Winchester; two Holstein classes at Basil Dawley's, Winchester; Ayrshires at William McRoberts and Son, Winchester.

Others winners, in order of merit, are as follows:

Juniors: Lorraine Holmes, Winchester Springs; Drenna Coleman, Hallville; tied in third place, Barbara Dawley, Winchester and Mary Lou Holmes, Winchester Springs; Alan Fawcett, Winchester; Carl Robinson, Winchester Springs; Joanne Derks, Chesterville; Leslie Dawley, of Winchester; Marilyn Holmes, of Winchester; Bryan Robinson, Winchester; tied, Gordon Empey, Iroquois and Orlan Crump, of Chesterville; Maryke Leyenaar, Winchester Springs.

Seniors: Don Johnston, Winchester; Ralph Fawcett, Winchester.

There was a good turnout for the annual event.

Poultry Club Meets at Finch Hatchery

The fifth meeting of Chesterville Poultry Club was held recently at the hatchery of Donald MacIntyre, in Finch. Mr MacIntyre conducted the club members through the hatchery.

He explained to members how many eggs were placed in the incubator and the period of incubation. A demonstration of the egg cleaner was given.

The meeting was brought to order by the vice president, Carl Smith, and minutes were read by Elaine Foley, secretary. Other meetings are scheduled before Achievement Day.

Refreshments were served and the meeting was adjourned.

DIED

BALDWIN—At her home in Port Perry, Ont., on Saturday, August 30, 1958, Daisy Putnam, beloved wife of Arthur Baldwin and sister of Miss Dora Putnam, Ottawa, and Fred Putnam, Morewood. Interment at Port Perry.

ANOTHER FAT ONE

This week we print another 12-page issue of the Record. It is not too often that happens, and this was one of those weeks; we had planned going to Chesterville Fair and having some fun. However a sudden rush of advertising and news has called for the ertra large edition. With the wek being one day short, we will miss the fair but will have this out on the street at the usual time.



As the main piece of business for their summer meeting, editors and publishers of the Eastern Ontario Weekly Newspapers Association toured the vast Robert H. Saunders-St. Lawrence Power Project and the rehabilitated areas of Long Sault and Ingleside recently. This picture shows the newspapermen and their ladies gathered on top of the great power dam with the power lake behind them and the legs of the great gantry crane forming a back drop. Left to right are Glenn Hughes, Assistant Information Officer, who took charge of the group; H. Gilbert, Renfrew Advance; Eugene Macdonald, Glengarry News, Alexandria; Mr and Mrs G. A. Scott, Gananoque Reporter; Mrs Atkey and R. Atkey, Arnprior Chronicle; Mrs Kirkby and Ken Kirkby, The Iroquois Post, Mrs Graham and John Graham, Carleton Place Canadian; Mr and Mrs J. A. Morris, Prescott Journal; Mrs Graham and H. Keith Graham, The Chesterville Record; Mrs Wightman, J. Stone, The Renfrew Advance, and H. Wightman, The Napanee Post-Express; and front, J. Jones, Arnprior Chronicle.—Ontario Hydro Photo.

The CHESTERVILLE Record

Member of Canadian Weekly Newspapers Association
Published every Thursday
P.O. Box 119 — Chesterville — Phone 401
H. K. GRAHAM, Editor and Publisher
B. A. Campbell, Operator-Comp. — B. A. Feeley, Press-Comp.

Subscription rates: $3.00 per year, anywhere in Canada, payable in advance. United States and Foreign, $4.00 per year.
Authorized as Second Class Matter by the Post Office Department, Ottawa, Canada.

OPINIONS . . .
OURS AND OTHERS

On the Threshold of 100 Years

When the Canadian Weekly Newspapers Association meets this week in Toronto for its 39th annual convention, delegates will have in mind that association of weekly editors and publishers, as a group, is almost 100 years old. Next September, 1959, will see the 100th birthday of the founding of the Canadian Press Association, which included weeklies as well as daily newspapers.

There are in Canada today, more than a dozen weekly newspapers that were charter members of the Canadian Press Association when it was formed in 1859. A number of years ago, the dailies and weeklies separated to form their own associations, and thus the C.W.N.A. and the Canadian Daily Newspapers Association were born. Both groups, of course, still retain membership in the century-old Canadian Press Association.

To put it another way, Canadian weeklies have stood together as a fraternity since long before Confederation, enlarging their membership as the various provinces came into being. Today, the C.W.N.A. has 517 members from coast to coast, representing every province and virtually every community.

Delegates to this week's convention will come from far-away Newfoundland and from Vancouver Island. They will meet to discuss common problems in publishing Canada's well-read weeklies. As always, too, many wives and children will be present, for they are part of the C.W.N.A. family. Indeed, many of them, as our readers know, are active workers on the family newspaper.

It can be truly said that there are men and women on the staffs of daily newspapers, in radio and TV work and in the advertising world, and, for that matter, in all walks of life, who can take more than a passing interest in the C.W.N.A. annual get-to-gether, for many of them got their start on the hometown weekly. Because of this, they are strong boosters, conscious of the importance of the weekly in many small communities.

To these people and, we trust, to our subscribers, many of the problems to be discussed this week will have real meaning, problems such as the rising costs of materials and equipment and the shortage of experienced workers, and our constant fight to keep advertising and subscription rates from rising. To this can be added, of course, the rapid growth in Canada of communities, which often means that weeklies must expand their plants and buy new equipment.

These are some of the problems that will confront delegates this week, and, in attempting to find solutions, the delegates will be giving real service to the industry, not only to C.W.N.A. members but to non-members alike. From convention deliberations will come much that will benefit the subscriber and the public.

Like all conventions, the C.W.N.A. get-together will have its social side, when delegates will greet old friends and make new ones. But over and through these pleasures will run the serious thread of discussion in the interests of members and the public.

And lest we be thought ungrateful, may we say as we have before, that the faithful subscriber is still the keystone of a newspaper's being.

Beer, Bicarbonate or Butter

The Editor of The Glengarry News expresses a considerable volume of opinion when he looks over the labour situation. This is what he said editorially last week:

This closing off the beer supply because of a strike of brewery warehousemen and their ilk is no joke for those of us who prefer our water intake topped with foam. And it is definitely distasteful for the tourists and other visitors to Ontario who have hied from wetter climes for a holiday, only to find a condition of near drought in Ontario.

Just as we cried havoc on Organized Labour at the time of last year's threat of a CPR tie-up, so do we in this instance which has something in common. As was the case in the threatened strike of the Firemen and Engineman's Brotherhood a year ago, the selfish interests of just one segment of society are being permitted to impinge on the freedoms of society as a whole.

That we cannot stomach.

We know only what we read of the argument between the beer barons and their serfs. The United Brewery Workers of America, it seems, object to the practice of Canadian breweries augmenting their trucking services with private transport firms.

That brings to mind the picture of a James R. Hoffa, czar of the transport industry in the U.S. and a proven pal of the crime syndicates. His union is riddled with gangsters, it would seem, and they are living the life of Riley while gouging everything they can get.

Whether its beer, or bicarbonate, or butter, we hate the thought of a Hoffa and his henchmen fattening their profits on anything we may buy. The St. Lawrence Seaway is a year from realization and yet we read the Hoffa-dominated union is moving in to get control of all shipping and levy its tribute on every ton of cargo.

That is what we detest in 'Organized Labour.' It is too organized; it's too ready to serve selfish interests at the cost of inconvenience or expense to society as a whole.

FRENDLEE FARM CHATS

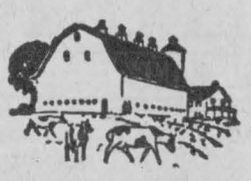

By Lillian Allison

It was fairly evident when some of my readers phoned in reply to my request for beds for the Plowing Match, October 7-10, that the good ladies hadn't any idea what the Plowing Match was all about. At first I was tempted to think they must be a little stupid but when I realized it is impossible for people who have never seen the big Match to have any conception of it.

Twenty years ago I attended my first International Plowing Match at Brockville. The schools had been given a holiday for the opening so I and some of my pupils were there. Generously, the Governor General who opened the Match declared the following day a holiday as well and some of us got in wrong with the Inspector for accepting the Governor General's kindness.

I forgot how long ago it is that we went to Kingston to the big event but I shall never forget how hot it was that day. It was one of those rare October days that seemed to have been left over from July. There wasn't a shade tree in sight and no choice but to grin and bear the heat.

Six years ago we went to the Plowing Match in Carp. That was a trip I won't forget for a while either. We had dirt in the gasline that day which threatened to leave us stranded on all the lonely stretches of road but disappeared disgustingly each time we got within sight of a service station. But all this reminiscing isn't doing much to acquaint you with the big event that is coming to Crysler in October.

Now, of course, the object in quire very high standards of having a plowing match is that expert plowmen from all over the country can get together and compete for the title of best plowman. The winners of the county matches are eligible to enter the competition and many are the aspirants for the International awards. There are various classes too—but not being a plowman I cannot tell you much about them.

I do know, however, that during the four days men, boys and girls are competing continually. Their work is being scored by professional judges and it is quite interesting to watch the painstaking skill exhibited by each contestant. For competitive plowing is an art not just a means of turning down grass or stubble.

Interesting as the plowing is, though, I have never watched it at the Plowing Match. I have never hadtime. For the big by-product of the Match—the Tented City—has always been sufficient to occupy the entire day.

And Tented City is exactly what it is. Countless tents of every posible size are set up along streets in a special area not far from the plowing grounds. Each year the city gets bigger and bigger. Just how many tents will line the "streets" this year I wouldn't venture to guess but there will be plenty.

Now some of these tents will serve the purpose of feeding the public. It will be possible, no doubt, to buy anything from a hot dog to a chicken dinner, from popcorn to pie a la mode. And I think we can depend on the food there being clean and safe for the Health officials re-sanitation.

The big farm machinery companies will have exhibits at the Plowing Match. They've been working for months planning and arranging for it. They will bring their machines, their top men, their free literature and probably most appreciated of all, some will provide chairs in their tents where weary visitors may relax. Some of the companies will present interesting shows too. One year there were radio-controlled tractors working several hundred feet away and operated by a man in an arm chair who simply pushed buttons. It looked like the ultimate in lazy farming.

Now I've used up my space and there is still more to tell you about the Plowing Match. So. as they say in the serials, "Continued next week."

TEST ATOM LAMPS

American railways are testing a new atom lamp which, it is claimed, will be able to operate for ten years or more without either outside power or maintenance.

Officials of the lines concerned are hoping to produce the "perfect" warning system, the first step in which is the development of totally reliable lamps.

The lamps under test use a radio-active gas called Krypton, a peaceful product of atomic energy. Permanently sealed inside the lamp, Krypton reacts on a coat of phosphor crystals inside the lens. The reaction is entirely automatic.

With the latest models, it is possible to read a newspaper clearly at a distance of three feet or more from the lens. Engine drivers can see the light 500 yards away.

Similar lamps are being tested by highway construction and it is possible they will be used on marine buoys.

GULLS ARE TRAVELLERS

Some of the thousands of seagulls that visit London each winter are great travellers. Hundreds of them have been ringed in order to trace their movements and through this method it has been proved that some London gulls have been as far away as Mexico or Barbados in the West Indies.

POWER INTERRUPTION
Sunday, September 7, 1958
2 a.m. to 6 a.m. E.D.T.

In order to protect our workmen while working on our transmission lines to repair damaged equipment by lightning July 1st and 2nd, 1958, and temporarily by-passed, IT WILL BE NECESSARY TO CURTAIL POWER TO THE MUNICIPALITIES OF WINCHESTER AND CHESTERVILLE.

Rural consumers will be notified by postcard.

Hydro regrets the inconvenience caused to customers and wishes to thank you for your co-peration.

ONTARIO HYDRO
WINCHESTER RURAL OPERATION AREA
Tel.: Winchester 193

49-2

Professional Directory

Hubert McCloskey
Phone: Chesterville 763
Ottawa CE67489
LIFE INSURANCE PLANS
Mortgage Protection — Select Life
Educational — Personal Savings
Feel Free to Call Upon Me
8 Mar. '58

EDWIN McINTOSH
WILLIAMSBURG
Co-Op Auto Insurance
Phone 398r2, Morrisburg
or contact Co-Op Store
2-18-58

CAN WE HELP?
Is drinking a problem in your life? Do you wish to stop but find it too difficult to do so? Why not contact Alcoholics Anonymous, Box 78, or Phone 833, Berwick, Ont. 5 Dec. 58

WM. J. MASTERSON
Co-Op Auto Insurance
Chesterville Co-Op

Dr. H. S. Hutt, D.D.S.
CHESTERVILLE, ONT.
OVER BANK OF NOVA SCOTIA
DIAL 318

CASS & CASS
LAW OFFICES
Chesterville Dial 735
Bank of Nova Scotia Building
Winchester Phone 11

DELBERT HUMMEL
Licensed Auctioneer for all kinds of sales, at reasonable charge.
Chesterville, RR1. 33

C. W. Casselman Agency
(Established 1905)
Automobile Financing
GENERAL INSURANCE
At Residence on Queen St. East
DIAL 398 — CHESTERVILLE
51-52

Rowe Funeral Service
Ambulance — Modern Equipment
Hospital Bed for Rent
Dial Chesterville 437 day or night
W. B. ROWE
Funeral Director and Embalmer

R. G. Dodds, D.D.S., L.D.S.
Dentist
DIAL 334
At Residence on Albert Street
CHESTERVILLE

LICENSED AUCTIONEER
Will handle all kinds of Farm or Household Auctions. Guarantee results. Reasonable rates. Write or phone for dates at my expense.
Dwight Tupper
Dial 514 — Chesterville, RR1

H. W. ALGATE
Optometrist
at P. J. GILROY'S
Chesterville
THURSDAY, SEPTEMBER 18
By Appointment Only

Moving & Hauling
We are completely equipped to look after your commercial hauling and all local and long distance moving.
Consult us for rates—our prices are reasonable.
H. A. GREER, Prop.
CHESTERVILLE — ONT.
1 Apr. 58

LICENSED AUCTIONEER
Will handle all sales, large or small. Cattle and farm sales specialty. Rates reasonable guaranteed results.
J. V. Fetterly
Auctioneer
MOREWOOD — ONTARIO
6 May' 58

Whether It is To Buy or Sell
SEE
GORDON W. THOM
Real Estate
MORRISBURG — ONTARIO
Phone 87 or 11W 2-56

Clement Insurance Agency
Since 1893
GENERAL INSURANCE
Our knowledge and experience in Insurance enables us to give you a first class, prompt, efficient service.
JOHN CLEMENT
Chesterville — Phone 598
3-4-58

R. Harold Brown
LICENSED AUCTIONEER
Farm and Household Auctions
Conducting Successful Sales Everywhere
RR2, Cornwall Ph. WE 2-7925
1 Feb. 59

BICCUM & POAPST
Insurance & Real Estate Brokers
Can give you a complete Insurance and Real Estate Service.
We are representatives for all general insurance lines and the North American life Assurance Co.
Phone Us Collect
PH. 285 — WINCHESTER

Insurance—Financing
Automobiles, new trucks, new tractors and farm equipment insured and financel at low rates.
Hough Insurance Agency
Chesterville — Phone 854

MOREWOOD

Recent Guests At Hutchinson Home

(Held Over)

Guests of Mr and Mrs Harry Hutchinson recently were Mr and Mrs Arthur Micklewright, of Massena, Mr and Mrs George Micklewright, of Oshawa, Miss Sharon Bolton, Ingleside, Mr and Mrs Lee Beathum, of Kentucky, Mr and Mrs Dwayne Froats, Cornwall.

Mr and Mrs Harold Fader and children, of Donald, Ont., visited Mrs George Weaver and Mr Fred Weaver during the week.

Mrs George Curl spent a few days with Mr and Mrs James Cheney.

Guests this past week of Mr and Mrs Millen Smirl were Mr and Mrs Roy Glahn, Syracuse, Mr and Mrs Stafford Yanch and girls, Flinton, Miss Retta Nephew and Mrs C. H. Anderson, of Montreal, and attended the reception for Mr and Mrs Robert English.

Miss Laura Moffatt spent last week with friends in Winchester.

Mrs David Rainey, of Windsor, and Mr and Mrs Frank Stewart, Cornwall, were visitors of Mr and Mrs Robert Stewart on Saturday.

Mrs Glenn Cunningham, of Colquhoun, visited Mrs Cal Wagner and other friends.

Mrs G. Strader spent Sunday with Mr and Mrs H. R. Faulkner.

Miss Leora Danby, Rochester, N.Y., Mr Gerald Gardiner, Brockville, visited Mr and Mrs Chas. Gardiner at the weekend.

Guests of Mr and Mrs Bismark Barkley recently were Mr and Mrs Clifton Barkley and family, Trenton, Mr and Mrs Garnet Barkley and family, of Kingston, Mrs Bernice Wood and Paul, Dunbar.

ORCHARDSIDE

Sunday Tea Guests At Price Home

(Held Over)

Mr and Mrs Audeen Merkley and family were tea guests on Sunday with Mr and Mrs Stanley Price and family.

Personals

Fr and Mrs Roy McMillan, of Chesterville, visited on Sunday with Mrs Roy Elliott.

Mrs Edsel Merkley spent a few days visiting her daughter, Mrs Henry Feeley, Mr Feeley and children, Elma.

Miss Gail Merkley is spending a few days visiting Miss Beverley Price.

Mr and Mrs Bert Beckstead and children and Mrs Edsel Merkley visited on Sunday with Mr and Mrs Orval Casselman and children, Williamsburg.

Mr and Mrs Wilfred Gibeault, Chesterville, visited on Sunday with Mr and Mrs Alcide Gibeault and family.

HIGHWAYS HYPNOTIZE

Super highways can lull you into a coffin. The Canadian Highway Safety Conference claims that driving these roads is so easy that the motorist often lets his attention wander.

They suggest that a driver sing, talk, or tap feet when he realizes he is becoming affected. The best course is to stop the car.

To prevent "highway hypnosis" he should be well rested and comfortable. It helps to play a radio and stop often and walk around. He should fight the danger in every way.

Stephanotis is a climbing evergreen hothouse plant with white waxy fragrant flowers.

GOLDFIELD WEST

Spends Week At Foley Home

(Held Over)

Rev Francis Foley, Glen Robertson, spent last week with Mr and Mrs Bernard Foley and family.

Personals

Mr and Mrs D. A. Gillies attended the Wilson-McMillan wedding in Finch on Saturday last and reception afterwards in Lunenburg hall.

Mr and Mrs Clare Nugent and family were guests at the wedding reception of Mr and Mrs Robert English (nee Martha Nephew) held last Wednesday evening at the home of Mr and Mrs Millen Smirle and family, Morewood.

Mr anr Mrs Stafford Yanch, Lorraine and Audrey, Flinton, spent last Thursday with Mr and Mrs Clare Nugent and family.

Weekend guests of Mr and Mrs Clare Nugent and family were Mr Gordon Anderson, Montreal, Mr and Mrs Herb Sargeant and Lois, Miami, Fla., and Mr J. Sargent, Atholl, Mass.

Miss Retta Nephew, Montreal, is spending a few days with Mr and Mrs Clare Nugent and family.

Master Douglas Nugent is spending this week with his grandparents, Mr and Mrs Henry Nugent, Ottawa.

Miss Margaret Dillabough, of Elma, spent a couple of days with her grandmother, Mrs Geo. C. Smith, and Mr and Mrs Glendon Smith and Lynn.

Mr and Mrs Glendon Smith and Lynn and Mrs Geo. C. Smith were in Cornwall Thursday last.

Mr and Mrs Myles Marcellus, Dunbar, Miss Marion Marcellus, Mr and Mrs Roy Marcellus, Morrisburg, and Miss Retta Nephew, Montreal, were recent visitors with Mr and Mrs Harold Marcellus.

Miss Elaine Foley, who spent a couple of days recently with Mr Ken Murphy and Mr and Mrs Gerald Murphy and family, Connaught, is spending this week with friends in Ottawa.

Mr and Mrs Alex Foley and Mr and Mrs Bernard Foley and family, Misses Rose and Stella McMahon and James McMahon attended a pilgrimage at St. Pius Church, Ingleside, on Sunday.

Miss Noreen Foley, Ronnie Foley and Bernard Foley Jr. visited on Saturday with their teacher, Mrs Alfred Dunbar, Mr Dunbar and family.

Miss Ruth Smirle, Ingleside, and Miss Katherine Price, Dunbar, were recent guests of Miss Carol Mercellus.

Mrs Muriel McMillan is spending some time with Mr and Mrs Harold Marcellus and family.

Mr and Mrs Bernard Foley, Kevin, Paul and Marion were in Cornwall Saturday last.

Twin Sisters Marry at Winchester In Double Ceremony

In a double ceremony in the Wesleyan Methodist Church, Winchester, on Wednesday evening at seven o'clock, Miss Alice Edith Derby became the bride of Mr John Weaver and Miss Olive Ethella Derby became the bride of Mr Allan Hutchinson.

The brides are twin daughters of Mr and Mrs Harvey Derby, of Winchester.

Mr Weaver is the son of Rev and Mrs J. H. Weaver, Inkerman, and Mr Hutchinson is the son of Mr and Mrs Ross Hutchinson, of Winchester.

The officiating clergymen were Rev J. H. Weaver, Inkerman, and Rev W. D. Mack, Winchester.

Misses Catherine and Joan Weaver, Chatham, sisters of the groom, were guest soloists who sang during the ceremony "Seal Us, O Holy Spirit." While the couples signed the register the girls sang "Each Step We Take." They were accompanied by Mrs Roy Carson, cousin of the brides, who also played the wedding music.

For the twilight ceremony, the church was decorated with mixed summer blooms and green ferns. Two silver candelabra lighted the alter. The guest pews were marked with white satin bows and pansies.

Given in marriage by their father, the brides chose for their wedding identical dresses of white crystal charm fashioned on long torso lines with three-quarter length sleeves. The dresses, trimmed with delicate white daisies, featured a Queen Anne cowl collar and were accented at the back by a bustle bow. Their finger-tip veils, exquisitely finished with scalloped edges, were held in place by a wreath of white blossoms. The twin brides carried white Bibles, gifts of the grooms. Each Bible was adorned with a red rose.

The brides were attended by their cousins, Misses Donalda and Doris Jones, who wore dresses designed on the same lines as the brides'. Miss Donalda Jones chose pastel green flocked nylon and Miss Doris Jones pastel yellow flocked nylon. Their matching headdresses were a wreath of green leaves among which were entwined white shasta daisies. They carried nosegays of pastel carnations and white shastas.

Tiny attendants in the wedding party were little Miss Jane Presley, cousin of the brides, and Master John Paul Hutchinson, brother of one of the grooms. Jane donned a pastel pink flocked nylon dress fashioned similar to the brides'. She carried a basket of white shasta daisies and blue Pinnochios. John Paul Hutchinson wore grey flannel trousers and blue blazer, as did the ushers and best man.

Wayne McKnight, Shawville, Que., wac best man for Mr Weaver and Roydon Hutchinson was best man for his brother. Ushers were Russell Mack, of Brockville, and Donald Watts, Winchester.

Following a reception in the Chester Room, Winchester, the two couples left on a motor trip to Western Ontario and United States. Going away, the brides wore identical grey and red chemises, white accessories and corsages of white carnations.

The brides are graduates of Winchester High School and Ottawa Teachers' College. They are employed by Ottawa Public School Board.

Upon their return the couples will reside in Winchester district.

Out-of-town guests were from Toronto, Chatham, Richmond Hill, Montreal, Ottawa, North Gower, Brockville, Greenville, Ill., Alcove, Que., Shawville, Que., Arvida, Que., Chesterville, Mountain, Williamsburg, Kenmore, Cornwall, Kemptville, Prescott and Sault Ste. Marie.

Acreman–MacIntyre

The marriage of Marjorie MacIntyre, daughter of Mr and Mrs R. MacIntyre, Finch, to Leonard A. Acreman, Toronto, took place in St. Luke's Presbyterian Church, Finch, with Rev J. Bell performing the ceremony.

Given in mariage by her father, the bride wore a floor length gown of white organza over taffeta and tulle appliqued with lace daisy medallions. Her finger-tip veil of illusion was held by a nylon headdress embroidered with pearls and she carried a bouquet of pink sweetheart roses.

Mrs Arthnr MacRae, matron of honour, and Miss Doris Tothard, bridesmaid, wore identical mint green ballerina length gowns of nylon organdy and carried bouquets of pink carnations.

Best man was Douglas Mason, Toronto, with Arnold MacIntyre and Barry Codlen as ushers.

For her daughter's wedding the bride's mother wore a blue lace and crepe dress with pink accessories and a corsage of pink carnations. Mrs Acreman, mother of the groom, chose a pink lace dress with pink and white accessories and a corsage of white carnations.

Following a reception in the church hall, the couple left on a wedding trip to Florida, the bride travelling in a beige shantung sheath dress with matching jacket, beige accessories and a corsage of brown-hued flowers.

Upon their return, Mr and Mrs Acreman will reside in Toronto.

Attending the wedding were guests from Toronto, Montreal and Ottawa.

CHOICE READING

Eight cartons of books, both new and used, have been received at the Missouri men's penitentiary library.

Some of the titles: "How to Breast Feed a Baby," "Problems in Home Living," "A Camp Fire Girl's Chum," "Live Alone and Like It," "No More Alibis," "Home Nursing and Child Care" and "The Bobbsey Twins at Snow Lodge."

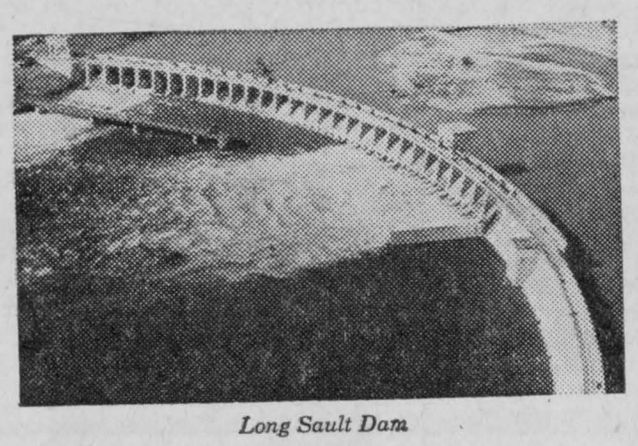

Long Sault Dam

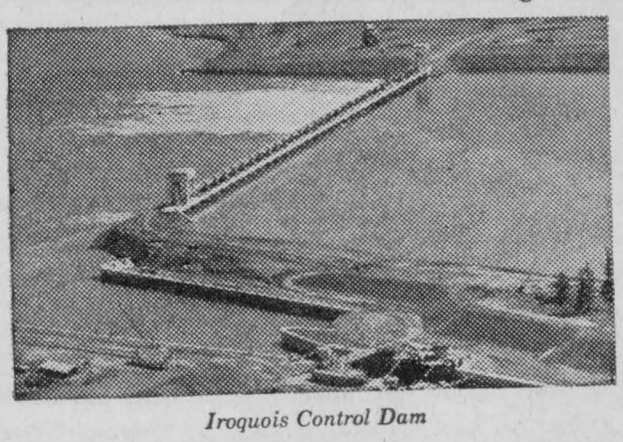

Iroquois Control Dam

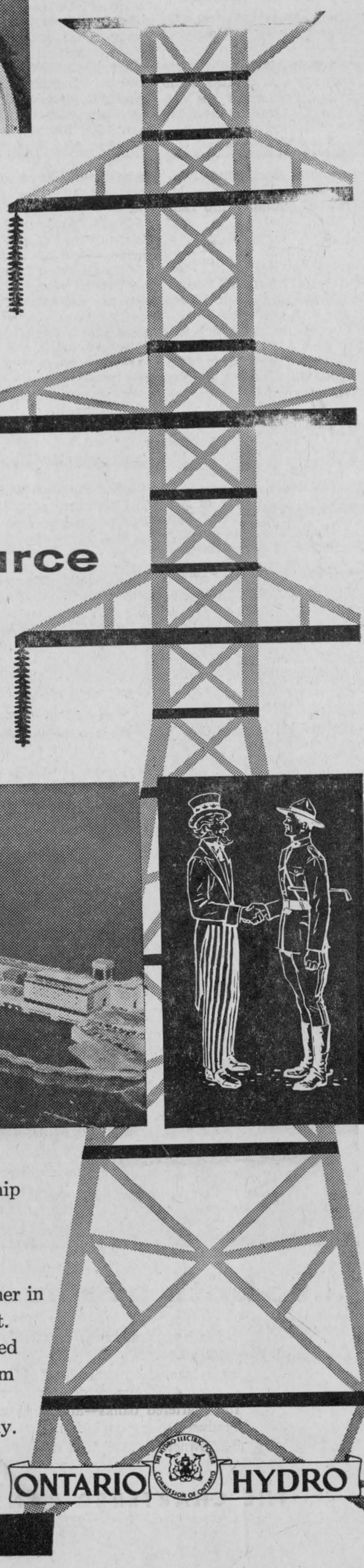

Another great source of power for Ontario

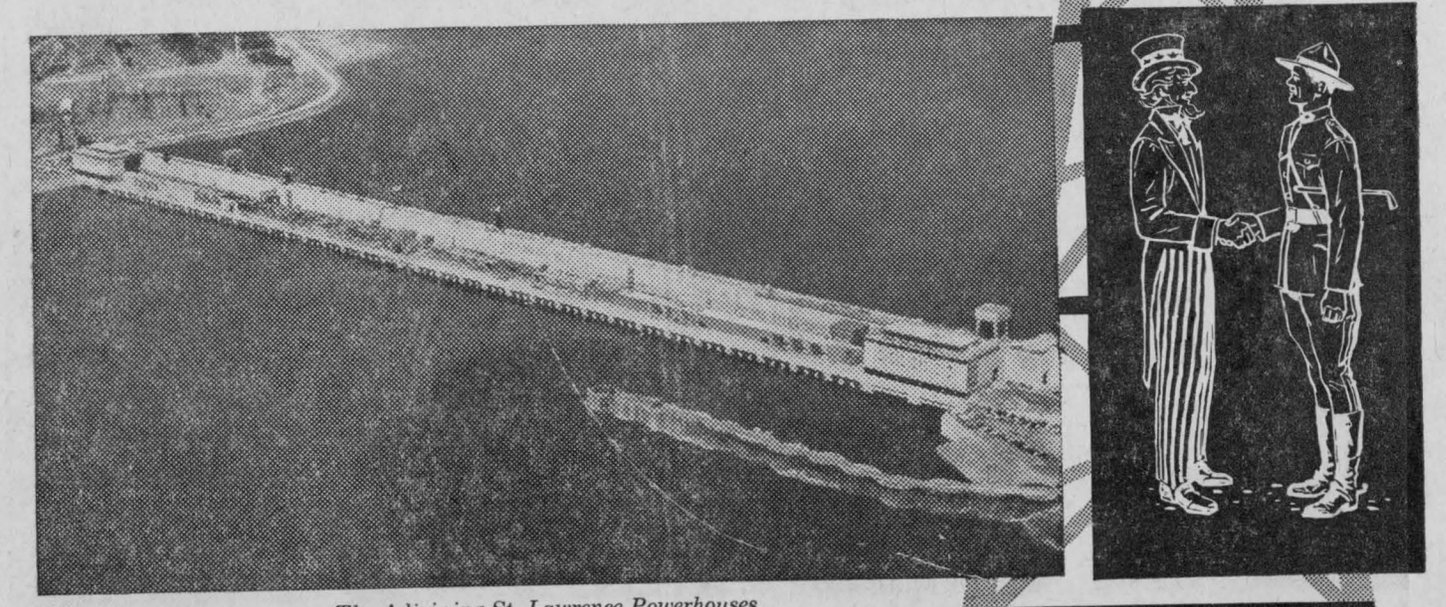

The Adjoining St. Lawrence Powerhouses

During the past four years, your Hydro, in partnership with the Power Authority of the State of New York, has brought the International Rapids section of the St. Lawrence River to the power producing stage. On September 5th, we will join hands with our partner in a ceremony officially opening the great power project. The 32 generating units, half of which will be installed in Ontario Hydro's powerhouse, will have a maximum capacity of 1,880,000 kilowatts . . . more power for living better electrically—the safe, clean, modern way.

ELECTRICITY DOES SO MUCH—
COSTS SO LITTLE

ONTARIO HYDRO

Story of Lichens

If space travelers find life on Mars, it probably will be vegetation similar to Earth's hardy lichens.

No other earthly plant would be likelier to succeed in the red planet's pitiless weather. Winds and dust storms swirl about the dry sphere. Temperatures at the Martian equator may reach 70 or 80 degrees Fahrenheit by day and drop to 95 degrees below at night.

Lichens on earth seem indifferent to extremes of climate and exposure. They can be frozen, scalded, dried out, or drenched without losing the spark of life.

The primitive plants colonize barren areas, thriving on bare stone or lava. They travel farther over the earth's surface than any type of plant, and prosper on the bleakest mountains. Species have been found some 235 miles from the South Pole.

There is nothing quite like a lichen. The plant is a partnership between two unrelated plants—alga and certain green or blue-green fungus. The resulting individual looks nothing like either plant, but it can reproduce its own kind.

More than 10,000 species have been recognized and named. Some resemble mere stains and would hardly be taken for a plant. Others take the form of crinkly gray paper crusts or tangles of filigree.

Certain lichens trail pale green streamers from trees, in the manner of the wild pineapple known as Spanish moss. Others spread dark rosettes over boulders and decorate cliffs with swatches of orange.

Whatever its physical appearance, a lichen happens when spores of a fungus, which has no green chlorophyll, fall on a congenial growth of microscopic algae. The fungus enmeshes the green cells with filaments.

In return for board, the fungus provides its host with water and mineral salts, taken mostly from the air. Its tough body shields the delicate food-making factory.

This teamwork, which enables each partner to live in places and conditions that neither could survive alone, is called symbiosis.

The lichen can adapt to almost any environment except the smoky, smoggy air of cities. Naked rock is no problem. It eches the stone with acids to get a foothold. Species living in intense sunlight develop dyes to act as filters against harmful ultraviolet rays. To keep from freezing, a lichen simply uses up its store of water.

Lichen spores, a French physicist found, had no difficulty in reproducing though they had been dried in a vacuum for six years, then soaked in liquid air with a temperature of 300 degrees below zero.

Mars, despite its wintry show of glistening polar icecaps, has not water vapour or oxygen that can be detected by present spectroscopic equipment. But there is little doubt in the minds of many scientists that the planet's green areas are some form of vegetation.

Astronomers, notably Dr E. C. Slipher, of Arizona's Lowell Observatory, long have observed the seasonal advance of huge greenish areas on Mars, giving credence to the belief that life, however primitive, exists there.



WEATHER WISDOM—Festooned with weather-statistics ticker tape is Rube Hornstein, a meteorologist with the Dominion Public Weather Office, Halifax, who discusses weather topics each Sunday night in his radio broadcast, 'Ask the Weatherman," on the CBC Trans-Canada network. Mr Hornstein explains meteorological phenomena for the layman, and suggests how listeners may make a hobby of watching the weather and interpreting its vagaries.

The rubber rings used to seal fruit jars are ideal for the bottom of ashtrays, vases or other ware that might damage the finish of furniture.

INGLESIDE WEST

Mr Fred Dafoe In Hospital

(Held Over)

Friends are sorry to learn that Mr Fred Dafoe is a patient in Winchester Memorial Hospital. We wish him a speedy recovery.

Local Items

Mr and Mrs Floyd Fisher and Teddy, Riverside Heights, visited Mr and Mrs Floyd Heagle and family.

Miss Betty Moke, nurse-in-training, Cornwall, visited Miss Lorraine Shaver and Mrs Wm. Jarvis recently.

Mr and Mrs Creighton Anderson, Cornwall, visited Mrs H. Anderson and Donald.

Miss Deanna Wells returned home after spending six weeks attending summer school at Toronto.

Mr Keith Elliott, Sudbury, is spending his holidays with Mrs Elliott and Dale.

Master Bobby Heagle visited Mr and Mrs Allen Heagle anl Barbara, Constable, N.Y.

GOLDFIELD

Returns Home To Smiths Falls

Mr Winston MacLeod returned to his home in Smiths Falls after spending some of his vacation with his grandfather, Mr D. C. MacLeod, and family.

Goldfield News

Mr and Mrs Cecil Merkley and daughter, Rochester, N.Y., Mr Wm. Merkley, Dunbar, Mr and Mrs Roy Runions and family, Brinston, visited Mr and Mrs Alva Runions and Ray Runions.

Mr and Mrs Hector Gillies, Miss Norma Gillies and Master Donald Gillies, Mr Hugh Gillies visited Mr and Mrs Alex H. Gillies in Ottawa and attended the Central Canada Exhibition.

Miss Isabel MacMillan and John MacMillan visited friends in Maxville.

Miss Ellen Gillies visited Mrs Duncan Cameron.

Miss N. Vloet was honoured at a shower at her home on Thursday evening, prior to her marriage Saturday.

The many friends here of Mr Anson Mattice were sorry to learn of his death following a fall in Cornwall. The funeral service was held at Brownlee Funeral Home Monday afternoon. We extend sympathy to the bereaved family and relatives.

Miss Leola Runions is spending some time with her grandparents, Mr and Mrs Alva Runions, and attending Finch High School.

Miss Mary Cameron spent a few days at her home in Avonmore.

FINCH

Recent Visitors At Finch

Mr and Mrs W. Mason, Welland, Mr and Mrs Allastair Cameron, Valois, were recent guests of Mr and Mrs D. K. MacLean.

Finch News

Mr and Mrs Hugh Middleton, Almonte, were Labour Day weekend guests of Mr and Mrs Paul Valdemar.

Mr and Mrs Willis Shaver, Mr and Mrs Douglas Shaver, Cornwall, were guests of Mr and Mrs Osborne Shaver during the holiday weekend.

Miss Kay Redgate, Miss Margaret McLaughlin, Toronto, spent the holiday with Mrs G. MacLean and Margie.

Mr and Mrs Rae Higgins and family, of Ottawa, were Sunday guests of Mr and Mrs Frank St. Pierre.

Miss Shirley Presley, Ann Henry, Jean Presley and Ann Empey, Winchester, spent the Labour Day weekend at Osgoode.

Mr and Mrs Austin Dunne spent the holiday with Mrs Eddie Thompson and family.

Miss Eleanor Nugent, Ottawa, spent the weekend with her parents, Mr and Mrs Grant Nugent.

Mrs G. MacLean, Miss Margie MacLean and Mrs M. F. McMillan spent Friday in Ottawa.

Mr and Mrs Lynden Hough spent the weekend in Ottawa with Mr and Mrs Gordon Helmer, Paula and Allen. Gary and Gordon Hocgh returned home after spending a few days there.

Mr and Mrs A. E. Atchison, Miss Hazel Wereley, Cornwall, J. H. Wereley, Miss Eleanor Wereley, Massena, were Sunday guests of Mr and Mrs D. M. Henry.

Miss Donalda MacIntosh, Ottawa, spent the Labour Day weekend holiday with Mr and Mrs Tom Rutley and Pamela.

Mr and Mrs Jack Stitt, of Renfrew, spent the holiday weekend with Mrs Morgan Doyle and family.

Miss Stella Thompson spent a few days in Ottawa.

Mr and Mrs Robert Staley and son spent Sunday with friends in Kemptville.



THE JIMMY NAMARO TRIO provide a half-hour of jazz each Wednesday night over the Dominion network of CBC radio in the program "Jimmy Namara Trio." The program comes live from the Polo Lounge of the Westbury Hotel, Toronto, with Jimmy Namaro (centre) on piano and vibes, Lin Boyd playing bass, and Gord Carly on the drums.

DOCTORS FIND ESKIMOS A PROBLEM

Giving an Eskimo a physical examination isn't an easy task, even with an interpreter in the northern settlement of Spence Bay, N.W.T., 1,300 miles northeast of Edmonton on the southern tip of the Boothia Peninsula.

Dr Robert Pledger, ,member of a medical team examining Eskimos this spring, ran into the usual trouble.

"Ask him when he was born, Adam," Dr Pledger asked the interpreter Adam Tootalik, special RCMP constable at Spence Bay.

Adam translated the question in softly-guttural phrases to the swarthy Eskimo who grinned, shrugged his broad shoulders and answered: "Maybe 1910, maybe 1920. I don't know."

The Eskimo, amused by his questions, didn't know his disc number either. Eskimos are numbered by the RCMP.

The examination was halted while Adam and Dr Pledger examined the disc list.

"Now what about the little boy?" asks Dr Pledger. "How old is he?"

Another shrug, another grin and out comes the disc list again. Although the Eskimos are co-operative, they pay little attention to personal statistics and nearly all must be looked up.

In the kitchen of the police post, a doctor peered into mouth 322 and passed the patient on to another physician after recording the usual perfect set of teeth.

The doctor made other tests, then gave the Eskimo a shot of Salk polio vaccine.

In another room, x-rays were being given. The first man taken to the machine was told how to stand while those behind him watched attentively. No further directions were needed for the rest of the line.

When illness is detected, the Eskimo is treated on the spot or sent to an Indian Affairs hospital at Edmonton. Doctors examine central Arctic Eskimos each spring.

GOLD FILLING

Oran, Algeria, airport police thought the three boxes of chicken were a little heavy, so they took out one of the birds to have a look.

Tucked inside with the liver, gizzard and heart was a handful of gold pieces. The stuffing in the 70 other chickens was the same.

All told, the probing yielded some 2,000 pieces of gold.

Two persons on the plane owned up to the strange baggage and were arrested. Police declined to give the value of the haul.

OLD REMEDY

Three foam fire extinguishers exploded recently while being used to put out a factory fire in Graz, Austria.

One man was killed and two others injured in the explosion.

The manager of the fire extinguisher firm said the explosions were due to mishandling of the equipment. He ordered one of his men to demonstrate.

The manager was wounded in the explosion that followed.

The factory fire was put out with water.

ABUNDANT LIFE



by ORAL ROBERTS

YOU CAN HAVE MORE THAN "ENOUGH"

The prodigal son sat dejectedly on the hog-pen fence. He looked at his miserable and degrading surroundings. Then in quick panorama, his mind wandered back over the past . . . to the home he had left; the good friends that he had; a wonderful, generous father; tasty food; nice clothes and a comfortable bed.

He looked again at the holes in his shoes, his dirty, ragged clothes, felt the surge of desperate hunger grab his stomach.

Then, slowly and deliberately, he said these words aloud: "I've been a fool! In my father's house there is food enough and to spare, and I perish with hunger. I'm going back home." And he did!

Another young man was there also—his brother. But when the rejoicing began over the prodigal's return, the elder brother turned purple with rage. He stamped his feet and confronted his father with these words: "You've treated me as dirty as a man can be treated.

"I've never disobeyed you. I've always been honorable and at no time have I ever brought shame upon you. Yet, you've never given me even a little old goat (a kid) to make merry with my friends.

"Now when this rascal who has shamed you comes rambling back home, you even kill the fatted calf for him. I think it's a low-down way to do, and you can't make it right with me!"

But listen to this good father, "Son, all these years you've been with me. And you could have had a party with your friends at any time. But you wouldn't let me be the kind of father that I wanted to be. In your own mind, you've made me a hard master, and you wouldn't be a son! You have tried to be a slave!

"But look, Son! All that I have is thine! . . . and has been all these years. If at any moment you want anything of mine, whatever it is, it's yours for the asking."

In this twentieth century, that paradox still exists. God wants to be very good to us. He wants us to have the best. He has enough and "to spare." He not only desires that we have just enough to get by, but there is the surplus (more than we need) available for the asking.

The greatest surprise that some people will ever have when they get to heaven will be this: They have lived so poorly in the good things of life (spiritually, financially, mentally and physically), when they could have been so rich with enough and to spare!

How do we come into possession of these promises? How do they become substance rather than promise?

I would suggest to you that you begin thinking about the fact that you are a son of God. Let that fact grow and become large to you. Then suddenly you will begin to look for these promises to be kept. You become aware that they are yours by natural right since your own Father has said it.

There is a surplus of good things for you. God has "more than enough." And these are his words. "All that I have is thine."

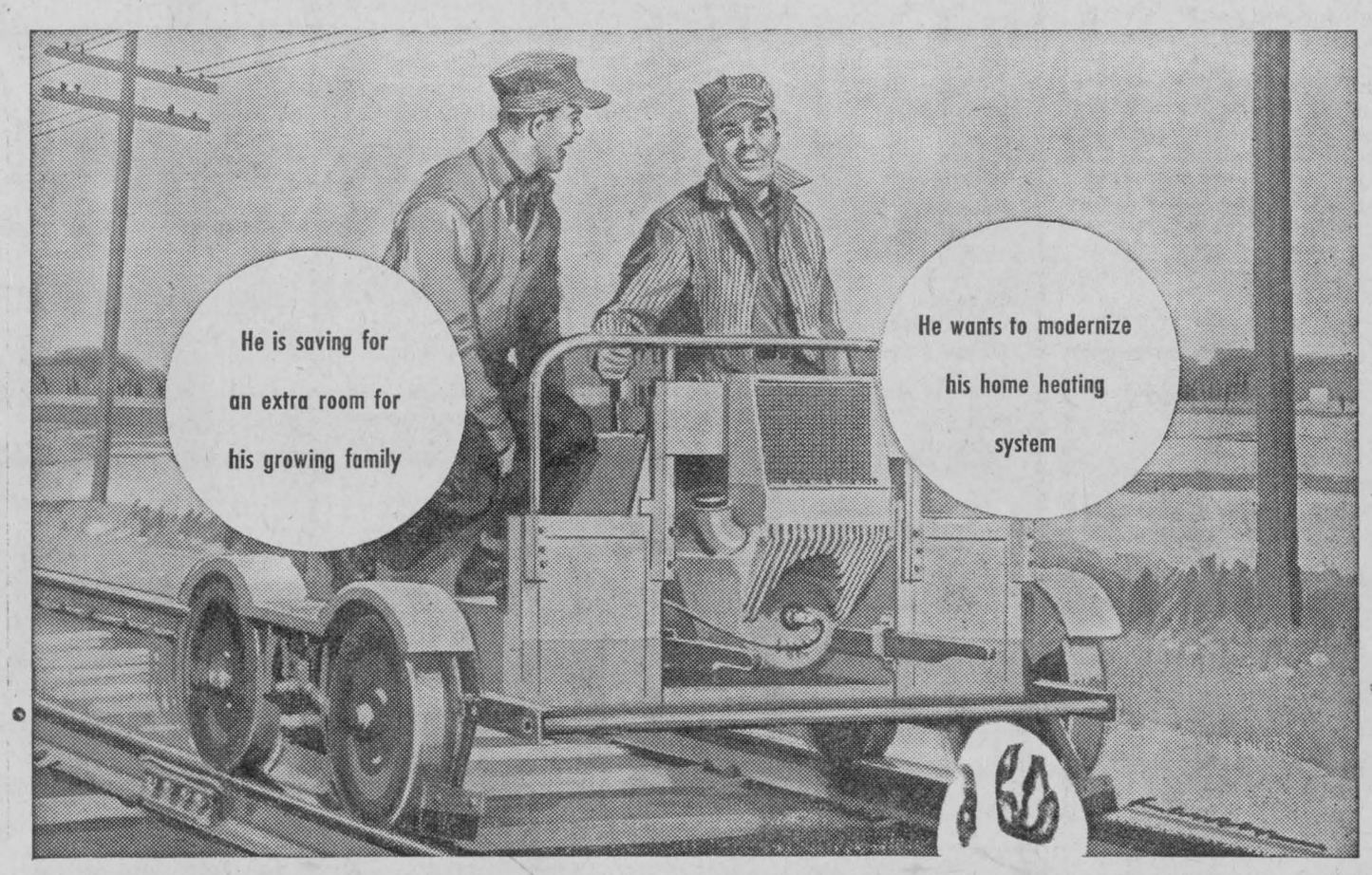

...so both are building up bank accounts

Nowadays, practically everybody has a bank account.
Last year alone, forward-looking Canadians opened 450,000 new deposit accounts in the chartered banks—almost as many as the increase in population.
The owners of today's 11 million accounts know a bank is the safe, convenient, pleasant place to build up funds for every need and purpose.

They know, too, that in a chartered bank you deal with skilled, friendly people, ready to help with *all* your banking.

THE CHARTERED BANKS SERVING YOUR COMMUNITY

Here's What's Wrong With the Economy

Population of Canada	16,000,000
People 60 or over	6,200,000
Balance left to do the work	9,800,000
People 21 and under	5,400,000
Balance left to do the work	4,400,000
People in Government	2,100,000
Balance left to do the work	2,300,000
Armed Forces	1,000,000
Balance left to do the work	1,300,000
People in hospitals and asylums	290,000
Balance left to do the work	1,010,000
People in jails	45,000
Balance left to do the work	965,000
People on Unemployment Insurance	135,000
Balance left to do the work	830,000
Disability pensioners	660,000
Balance left to do the work	170,000
Bums and unemployable persons	169,998
Balance left to do the work	2

TWO—ONLY TWO—**You and Me**—and you'd better get a wiggle on because I'm getting pretty tired of running this country all by myself.

FISH AND CHIPS FOR EXPORT

A new export trade is being developed at England's East Coast port of Grimsby to cater for the growing popularity of the typically British fare of fish and chips.

"The demand for this traditional British dish has come from Malta, the United States and Canada," said James Goodrich in a recent edition of "Radio Newsreel" which is broadcast daily in the BBC's General Overseas Service.

"With the new processing and packing techniques, there is nowhere that fish and chips can't go. At one of the fish and chip factories in Grimsby I watched white-coated girls at the assembly line.

"First, I saw the fish being ...shed and prepared for the ...ing pans. It had been caught, filleted, skinned and deep frozen in a factory trawler some 2,000 miles away, and here at the factory the fish was defrosted, cut in portions, well battered, and then fried for two minutes in dripping at a temperature of 300 degrees.

"Various frying materials were tried, but it was found that for taste and appearance there was nothing like dripping. From the frying pans, the fish and chips passed to the packing line; six ounces of fish and six of chips, enough for two people, and still warm, were sealed in tinfoil dish-...

"The tinfoil box then went into a heavily greased-proofed carton on which were printed the re-heating instructions, and in half an hour from the time of frying, the packs were being frozen down to minus five degrees. After two hours in the freezer, the fish and chips were ready for export."

ALLEY SCAT

The problem of an alley that disappeared without the city knowing it may be ignored, members of Windsor council's works committee said recently.

The committee was informed that residents of streets paralleling the alley had removed city-paved gravel, laid sod and turn-the alley into yards and gardens.

"They were all wrong but it's the loveliest alley in the city," Alderman Archie Munroe, committee member, commented.

He said the city could either forget about the problem or have the owners buy the property. But it seemed unlikely that the city would tear up sod and put the gravel back.

The tangerine is valued for its sweet, fragrant juice.

Taxes—Always With Us

Men have paid taxes, and grumbled about it since the earliest days of recorded history.

More than 35 centuries ago, a cuneiform writer of Sumer, in what is now Iraq, cut this proverb on a clay tablet: "You can have a lord, you can have a king, but the man to fear is the tax collector."

A thousand years earlier, according to other Sumerian tablets, citizens of the city-state of Lagash overthrew their ruling dynasty for a king who reduced exhorbitant levies and dismissed the hated inspectors.

But taxation in one form or another went on. During the Golden Age of Babylon, King Hammurabi used advanced knowledge of astronomy to figure exact time of payments.

Hammurabi was a born internal revenue man. When a leap year month was needed early in the 17th century B.C. he had the sixth month, "Elul," repeated. An extra round of taxes, he decreed, would be due on the 25th of Elul II.

Egypt's pharaohs gathered fortunes in direct levies and tribute as shown by graphic carvings on tombs and monuments. After dividing land among his people, Rameses the Great (1318-1232 B.C.) set up a special tax scale based on the share each farmer received.

The Bible contains many references to taxes imposed by the Israelites on themselves and to the even less popular demands of Egyptian, Syrian and Roman overlords. Mary and Joseph went to Bethlehem at the time of the Nativity because of census-revenue requirements.

The Roman tax system at its heights was all inclusive, with charges on land, property, and income, plus poll, luxury, temple and road fees.

Like other important trading nations such as Greece, England and the medieval republic of Venice, Rome also set duties on both export and import items.

Feudal Europe struggled in a maze of assessments—church tithes, royal dues and land and traffic levies paid to petty princes and local lords.

In comparatively recent times, Chinese inspectors at "squeeze stations" spread along the highways collected multiple tolls not only on merchant goods but on belongings of ordinary travelers.

At various times and places, taxes were demanded in kind, money, labour and military services. Payments have ranged from token presents of roses, a handful of peppercorns, and elephants' teeth to gold and silver treasure.

The endless search for state revenues has led to taxes on nearly everything people need or desire, including salt, tea, coffee, wines, furs, clothing, houses—even on water and grass consumed by animals.

As automobiles are taxed today, so in the past were Roman chariots, coolie-drawn palanquins of the East, and English hackney coaches and horses.

Windows, doors, chimneys, newspapers, tombstones and wigs have been singled out for special levies. England's Henry II established the famous Saladin Tithe on the "movable-goods" of non-Crusaders. Peter the Great of Russia taxed beards to promote the clean-shaven look.

History is studded with events caused or influenced by tax grievances, among them the English Civil War and American and French Revolutions.

Probably the hardest way to reduce taxes was by bastinado, or beating, as once practiced in the Near East. Potential taxpayers suspected of concealing assets were belaboured until they promised to pay up—the sum required growing less with the amount of punishment suffered.

Elephant Driving

An elephant's moster controls his animal by pressing its ears with his legs.



FIRST RECORDING—Carl Tapscott (right) and CBC producer Keith MacMillan look well satisfied as they view the first LP recording of songs by the popular Carl Tapscott singers, a group of 12 male voices. The recording was made in response to the regular heavy flow of appreciative letters the Tapscott group receive for their CBC Trans-Canada Network radio show each Wednesday night. The program is rebroadcast the following Tuesday morning over the same network.

SPIRITED CHILD

Smuggling used to be common along many stretches of England's south and east coasts, where contraband goods, such as brandy and gin, from the continent of Europe could be landed under cover of darkness, and often hurried away inland by pack horses.

The north Yorkshire coast provided several favourable landing places, and in a talk broadcast recently in the BBC program "The Northcountryman," Stanley H. Blenkinsop related one of the stories associated with Marske-by-Sea, where some one hundred and fifty years or so ago many of the villagers regarded smuggling as an honoured profession.

One day preventive officers sealed off the village and began a thorough house-to-house search for contraband, and people passing through the cordon were closely examined.

But one woman succeeded in duping the officers by wrapping a jar of brandy in baby's clothing and walking boldly through Marske with it cradled in her arms.

"Back and forwards she went," said Blenkinsop, "until all the spirit had been cleared from one of the hidden cupboards at her home. On her last journey one of the officers leaned forward and said, 'That's a very quiet baby you have there. I never heard it cry once.'

'That may be,' she replied, 'but I warrant you he's got a good deal of spirit in him all the same'."

NOTICE

To Dog Owners

TOWNSHIP OF WILLIAMSBURG

Due to the recent outbreak of Rabies in the Township of Williamsburg, By-law No. 1310 has been passed by the members of council. This By-law states that all dogs must be controlled by owners at all times. The By-law also states that control means that they be tied up, on a leash or confined to buildings.

The Municipal Council requests the co-operation of all owners in this attempt to stamp out all cases of Rabies in the township.

An application to the Federal government for a free clinic for the vaccination of pets has been sent, and a notice will follow as to the location and time of the holding of the clinic.

It is the hope of the Municipal Council that all dogs and pets will be brought to the clinic so that the current outbreak of Rabies will be stopped before it reaches any of our children.

Keith Schell, Clerk, Township of Williamsburg.

Muriel's Flowers

For Flowers for Funerals, Hospital Shut-ins, Gifts and Remembrances

just call:
MURIEL'S FLOWERS
Phone 220
WINCHESTER

18tf

HYLO EGGS

Receivers and Distributors
Grading Stations
Winchester — Osgoode
Chesterville

Daily Highest Market Price
HONEST GRADES
Two Electric Grading Machines — No Waiting

Harold Marriner, Manager
Chesterville

TAKE IT EASY
with step saving extension phones

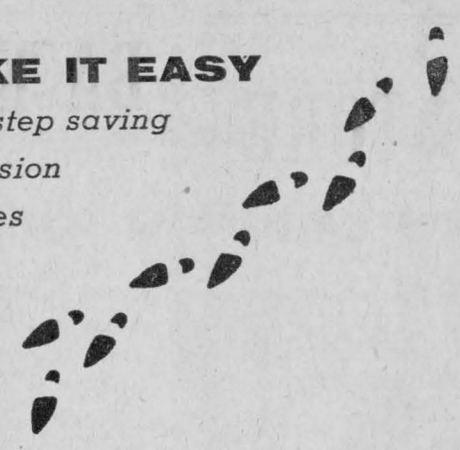

THE BELL TELEPHONE COMPANY OF CANADA — SERVICE

To order—call your telephone business office.

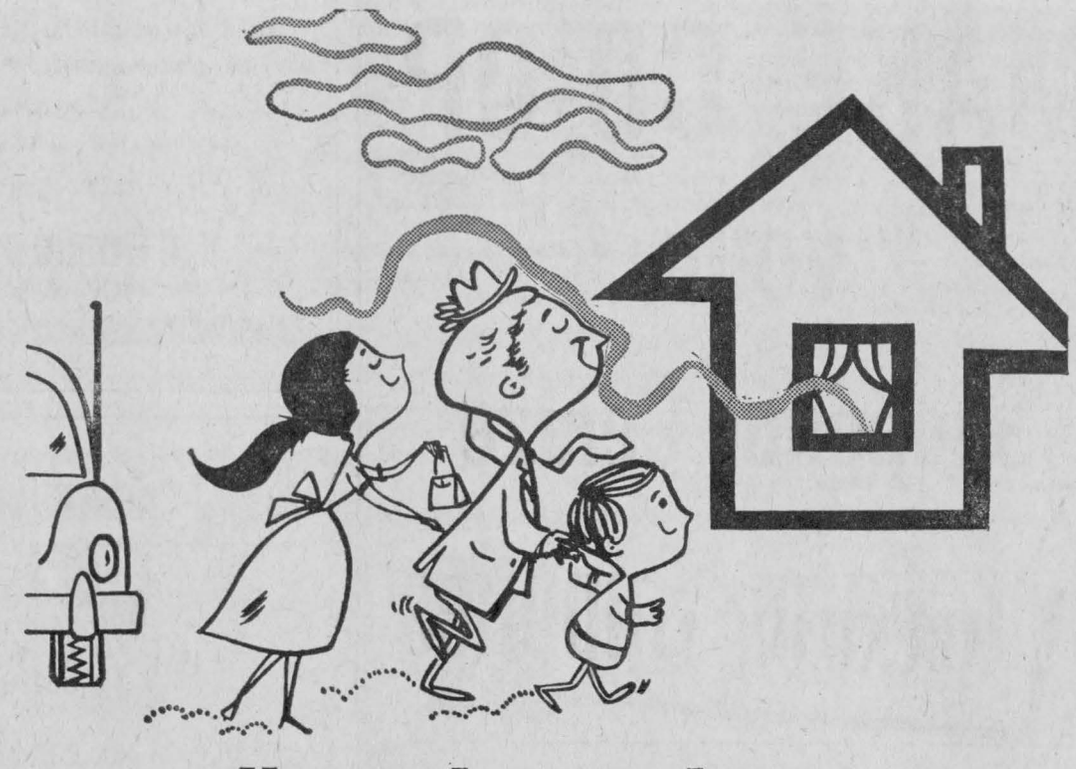

dinner's ready... ELECTRICALLY

With a modern automatic electric range, you can all go out, and have your dinner ready to serve when you get home. Modern timing devices and temperature controls do the watching for you—cook your meals to perfection—*automatically*. Pots and pans stay shiny bright when you cook electrically, and your kitchen is clean and cool.

live better...ELECTRICALLY
the safe, clean, modern way!

Village of Chesterville Hydro System

Fresh Pork Roast

43c lb.

One Purpose—"To Serve You Well"

MARCELLUS MEATS

and Locker Storage

St. Bernard's C.W.L. Meets at Finch

Mrs William Beehler was chosen delegate to the eleventh annual convention of the Ontario Provincial Council, to be held at Windsor, at the the recent meeting of St. Bernard's Catholic Women's League held at the home of Mrs W. St. Germain.

The League decided to hold a home cooking sale at the home of the president, Mrs W. Beehler, on September 20.

Tentative plans for future fall activities to be sponsored by the C.W.L. were put forward for approval and will be dealt with at the September meeting.

Rev E. Danis closed the meeting with a recitation of the League Prayer. Mrs Ed. Sloan moved a pote of thanks to the hostess for her home and refreshments.

ELBURN COUNTRYMAN

The death occurred in hospital on Monday, September 1, of Elburn Countryman, aged 67. He was the youngest son of the late Ira Countryman and his wife, Flora McLean, of Gallingertown.

He is survived by his wife, two daughters, three sisters and a brother.

The funeral will be held this afternoon, Thursday, at 2 p.m. at the W. B. Rowe Funeral Home, Chesterville. Interment will be made in Pleasant Valley Cemetery.

CARD OF THANKS

We would like to take this opportunity to thank Chesterville Fire Brigade and anyone who helped when our barn burned.

Dwayne Munro.

ANNOUNCEMENT

FRANK J. JORDAN, Barrister and Solicitor, 63 Sparks St., Ottawa, will open a branch Law Office in Chesterville.

He will be at Chesterville Hotel every Saturday morning commencing September 6. For weekday afternoon appointments phone Ottawa CE 4-6313. 49-1

WHEEL BALANCING

See Us for Wheel Balancing, Front End Alignment

LATEST EQUIPMENT USED

Specialized Service on Your Car or Truck

MELVIN MOTORS LIMITED

Phone 113 — — Winchester

49-2

IHC MACHINERY

FARMERS—It is very hard for me to see you gentlemen individually. You can always get a better bargain if you come in and have a look at what you would like.

We have 5 different Tractors and 3 different Balers from which to pick and choose. We have 4 different Side Rakes, 4 different kinds of Mowers; Hay Elevators; Hay Forks to unload your bales; Baler Twine at a good price.

We will be open day and night for the present time. We thank you for past business and will still be glad to serve you. **We have a nice, easy payment plan.**

JOHN DEERE GRAIN BINDER—6' Cut

CHARLES McMILLAN

YOUR INTERNATIONAL HARVESTER DEALER

CHESTERVILLE DIAL 414

TIRE SALE

POPULAR BRAND-NAME TIRES

6.70 x 15 ..... 9.95

Plus Grade-A Trade-in

OTHER TIRES AT SPECIAL PRICES

CECIL McNABB

SHELL PRODUCTS — TIRES — ACCESSORIES

MOREWOOD — PHONE 722

CHESTERVILLE DAIRY

Your Source of Pure Wholesome Milk & Cream

Standard Milk—Qt. .... .20 **Table Cream—½ pt. .. .22**

Standard Milk—Pt. .... .12

Whipping Cream **Buttermilk & Chocolate**

½ pt.: 32c **Milk, qt.: 20c**

Cottage Cheese and Butter — Ice Cream, any size to suit your requirements.

We deliver daily except Sunday. Ask the driver for a quart of our "Breakfast Orange" orange juice for a real treat.

CHESTERVILLE DAIRY

"FOR SERVICE & QUALITY"

Carl Merkley, Prop.

PHONE 506 — CHESTERVILLE

FOR THE FARM

NEW TRACTORS—All Sizes — **NEW SPRAYERS**

SIDE RAKES—2 Types — **ELEVATORS**

BALE HOOKS — BALERS—Engine or PTO

TRACTORS: Oliver '70'; One Ford; One Case

Used Corn Planter — 2 Used Spreaders — 2-yr.-old Colt

Used Interenational Baler — Used 3-furrow IHC Plow

Used 2-furrow IHC Plow — Used McC-D Side Rake

Used Cockshutt Side Rake

50 Cords Mixed Wood — 15 Cords Cedar Wood

1951 International ½-ton Truck — 7' Trac. One-way Disc

GEORGE CHAMBERS

Oliver Farm Machinery

PHONE 912 - 865 — QUEEN ST. W.

FULTON BROS.

IF YOU BUY IT AT FULTON'S IT'S GOOD — IGA — THE STORE OF QUALITY, BUT NOT OF HIGH PRICES

GENERAL ELECTRIC APPLIANCES | **IGA SUPERMARKET**

GROCERY SPECIALS

Domestic Shortening ..... .31

Crown Brand Corn Syrup—2 lbs. ..... .27

Redpath Sugar—10-lb. bag ..... .83

Lion Pickling Vinegar

Gallon: 47c, plus 15c deposit on jar

Schwartz Peanut Butter—1½-lb. pail ..... .49

Acronized Eviscerated Frying Chickens

35c lb.

Legs and Breasts: 59c lb.

Boneless Pork Roast—Lb. ..... .49

Tablerite Pure Pork Sausage—Lb. ..... .49

Watch the Ottawa Papers for Real Specials on Freestone Peaches, and Many Others

MAKE CO-OP YOUR Shopping Centre For Farm Supplies

Chesterville District Co-Operative Inc.

Chesterville 377 —Phone— Finch 450

833 CHESTERVILLE PLAY PEN 833

BACK TO SCHOOL

Correctly Dressed

When You Shop at The Play Pen

DRESSES - SKIRTS - JEANS

BOYS AND GIRLS BLAZERS

CHESTERVILLE PLAY PEN

Mrs Al Kilby, Prop.

ELECTRIC APPLIANCE SALE

NOW ON DISPLAY:

THE BRAND NEW 1959 FAIRBANKS-MORSE TV

* **ELECTRIC RANGES**—24" and 30".
* **REFRIGERATORS**—From 9 cu. ft. to 12½ cu. ft.
* **The New Fairbanks-Morse Filter-Rinse WASHER**—With automatic timer.
* **FREEZERS**—From 12 cu. ft. to 22 cu. ft.
* **CLOTHES DRYERS**—Fully automatic.

FOR THE BEST BUYS IN ELECTRIC APPLIANCES

SEE

LEON R. McMILLAN

MASSEY-FERGUSON DEALER

FAIRBANKS-MORSE APPLIANCES

Phone 505 --Day or Night— Chesterville

SILVER STAR STORE

NO CHARGE ON PHONE CALL ORDERS. ALSO FREE DELIVERY.

FREE: 1 Box Ajax Scouring Pads with Purchase of 2 Cans Ajax Cleaner: 29c

NEW AJAX SCOURING PADS

Small Box, 4 pads, 2 for: 27c; Large Box, 12 pads: 35c

BURNS PURE LARD—2 lbs. ..... .45

NESCAFÉ—Lge., 8 oz. 1.45

PEACHES—6 quart basket ..... .85

GEORGE LAFLAMME

KING STREET Phone 822 CHESTERVILLE

BACK-TO-SCHOOL NEEDS

PENCIL BOXES — RULERS — INK

CRAYONS — SCHOOL CHALK

SCRIBBLERS — GEOMETRY SETS

DICTIONARIES — SCRAP BOOKS

ETC.

ECLIPSE FOUNTAIN PENS

59c each

A Full Assortment of Scripto, Etc.

ZIPPER 3-RING CASES—All Prices

Any Case Priced Over $6.95 We Give You 20% off

The Bargain Table

"An Article Advertised is an Article Sold"

FOR SALE — White Leghorn hens, year old; white all-enamel Gurney stove, coal or wood, in excellent condition.—Apply to Dewey McRae, Finch, Phone 327. 49

HOUSE FOR SALE—Three-bedroom bungalow, kitchen, living-room and bath; one acre of land, garage, in Dunbar, across from store.—Apply to Murray Summerfeldt, Dunbar, Phone 545. 49

HOUSE FOR SALE—Tenders will be received by the undersigned executor up to September 25, 1958, for the purchase of residence of the late Mrs O. D. Casselman, situated on Albert St., Chesterville, Ontario. Terms: Cash.—For inspection apply to Eric Casselman, Chesterville, Ont.; F. M. Cass, Q.C., Executor. 49-2

FOR SALE — Frigidaire refrigerators and freezers; ranges; also Connor Washer Sales and Service.—Phone 257, Morewood, B. H. Weegar and Son. 43tf

WANTED—Live poultry, highest prices paid.—Morrisburg Poultry, Phone KI-32591 or KI-33076. 15tf

FOR SALE—Team of work horses, about 1,400 lbs.—Apply to Harry Hutchinson, Morewood, Dial 606. 49-1

FOR SALE—Girl's 26" bicycle, in excellent condition.—Apply Chesterville Dairy, Phone 506. 49-1

FOR SALE—Beach coal or wood 21" hot air furnace, in good condition, complete with pipes, new grates.—Apply J. W. Paul, Crysler, Phone Finch 240. 49

SURGE SALES, SERVICE — Milker units, vacuum pumps, milker supplies, bulk milk tanks, water heaters (electric and gas), barn ventilator fans, pressure systems, water bowls. Used equipment: Milker units (various makes), milk coolers (various styles). — Keith MacMillan, Finch, Ont.; Garnet Ezard, Osnabruck Centre. 3-8

DEAD STOCK

Dead stock removed from your farm promptly for sanitary disposal. $2 service charge for each call. Telephone collect: 3730 Cornwall, St. Lawrence Rendering Company Ltd. 1958 pd.

NOTICE TO CREDITORS AND OTHERS

In the matter of the estate of MARY OLIVE CASSELMAN, late of the Village of Chesterville in the County of Dundas, widow, deceased.

NOTICE IS HEREBY GIVEN, pursuant to section 51 of The Trustee Act, R.S.O. 1950 chapter 400, that all creditors and others having claims or demands against the estate of the above-named Mary Olive Casselman, deceased, who died on or about the 15th day of July, 1958, are required on or before the 25th day of September, 1958, to deliver or send by post prepaid to the undersigned Executor, full particulars in writing of their claims.

AND TAKE NOTICE FURTHER that after such last mentioned date the said Executor will proceed to distribute the assets of the said deceased among the parties entitled thereto having regard only to the claims of which he shall then have notice, and that the said Executor will not be liable for any of the said assets to any person or persons of whose claims he shall not have received notice at the time of such distribution.

Dated at Chesterville, Ontario, August 25, 1958.

Frederick M. Cass, Q.C.,
Chesterville, Ontario,
Executor.
50-3

Albert Gale Agencies Ltd.

200-acre Farm—In Metcalfe area, good brick house, with furnace; large barns with all metal roofing. May be bought with stock and machinery or just the farm. About $3,500 to handle.

150-acre Farm—In Chesterville area. Good house and barns. Owner has other interests and is anxious to sell. $2,500 will handle, with excellent terms on balance.

8-room House—Oil furnace, bathroom, in Metcalfe. Double lot, close to schools. Could be converted to a duplex. Immediate possession. Only $2,500 will handle, balance in monthly payments.

Motel Site—On busy highway, in good Valley town. Almost enough material on site to build. Only $7,000 will handle, including building materials.

General Store—In good farming area. Comfortable home atached with oil furnace and water pressure. On account of owner's advanced age this business can be bought with $3,000 and stock at invoice.

Building Lots—On Highway 31, about 10 miles from Ottawa. School within 100 yards. Priced to sell at $5.00 per foot frontage, and with good terms.

Double House—In Winchester, large lot and garden area. Lots of trees. New wiring recently installed. Priced to sell with $1,000 to handle.

For a Quick Sale, List with Gale

Albert Gale Agencies Ltd.

AUSTIN CARKNER
SALESMAN
Winchester — Ont.
— Phone 298 Anytime —

Township of Winchester TENDERS For Maintenance Garage Building

TENDERS will be received until 12.00 o'clock Monday, September 15, 1958, for complete building as follows:

Metal-clad building, front face of concrete block, insulated; or as an alternate: Concrete block building, built-up roof.

Size: Approximately 70'x40'.

Building to be fully enclosed by November 1, 1958.

Plans and specifications may be obtained at the office of the undersigned.

J. Steen, Township Clerk,
Morewood, Ont. 49-1

FORGETFUL

Thirty years ago Mrs J. C. Wiggins, Greenville, S.C., left her wrist watch to be repaired. The other day the repairman returned it—with a bill for $6.50.

OSNABRUCK CENTRE

Spends Week At Niagara Falls

Miss Myrna Warner spent the week visiting with Mr and Mrs Harold Brown, Niagara Falls, Ont.

Local Items

Mr and Mrs Laura Beckstead and Elaine, of Cornwall, spent Sunday with Mr and Mrs Ober Beckstead.

Mr and Mrs Carl Cryderman and David, Kemptville, were Sunday guests of Mr and Mrs W. E. Stewart and family.

Mr and Mrs Roland Gallinger and family spent Sunday with Mr and Mrs Glen Crites and family.

ENGAGEMENT

Mr and Mrs Cornelius Johannes van Dam wish to announce the engagement of their daughter, Jacoba Hendrika Cornelia, to Mr Peter Grisel, son of Mrs Carl Grisel and the late Mr Grisel, of Buren, Holland. Marriage to take place Saturday, September 20, at St. Mary's Catholic Church, Chesterville, at 11.00 a.m.

BORN

SARGENT—To Mr and Mrs James Sargent (nee Eva Munro) at Winchester Memorial Hospital on Friday, August 22, 1958, a daughter.

CARD OF THANKS

I wish to express my sincere thanks and appreciation for the lovely cards, letters, treats and flowers, also personal calls and visits, while I was a patient in Kingston General Hospital.

Mrs Mary Bogart.

CARD OF THANKS

I would like to thank all those who sent me cards, flowers and treats while I was a patient in Winchester Memorial Hospital. Special thanks to Dr Howard Justus and the nurses.

Mrs James Sargent.

IN MEMORIAM

FETTERLY—In loving memory of a dear father and grandfather who passed away on September 6, 1953.

God knew that he was suffering,
That the hills were hard to climb,
So He closed his weary eyelids
And whispered "Peace be thine."
Away in the beautiful hills of God,
By the valley of rest so fair,
Some time, some day, we know not when,
We will meet our loved one there.

Ralph, Vivian and family.

CARD OF THANKS

I would like to thank all those who sent me flowers, cards, treats and came to see me while I was a patient in Winchester Memorial Hospital. Special thanks to Drs McMillan and Byers and the nursing staff.

Mrs George McLean.

SERVICE STATION OPEN THIS SUNDAY
George Chambers

To accommodate the driving public, one service station will be open every Sunday in Chesterville.

26-5-56

Holiday Closing

Our bakery will be closed for for holidays during the first two weeks of September.

We will be open on Monday, September 15, with fresh Home Made Bread, hot out of the oven.

SUMMERS' BAKERY
PHONE 140
Winchester — Ont.
3-2

SLIGHT ERROR

Giovanni Lupo, of Palermo, Sicily, applied for a copy of his birth certificate and found he had been married to himself for eight years, according to official records.

Osnabruck Centre W.I. Meets at Rutley Home

Thirty members and guests attended the annual grandmother's meeting of Osnabruck Centre W.I., held at the home of Mrs D. Rutley. Mrs Dorothy Morgan, teacher at Rothwell Public School, Ingleside, and a grandmother, gave a delightful and interesting account of her holiday when she attended Summer School at Toronto.

She was thanked by the president, Mrs George Ferguson.

Roll call was answered with members wearing their oldest hat, with the prize going to Mrs C. Collins.

Mrs Lloyd Gallinger, secretary-treasurer, read the correspondence, which resulted in a deceision to send the usual donation to the polio appeal for help.

Plans were made for a food sale to be held September 5. with the following committee in charge: Mrs G. Ferguson, Mrs L. Gallinger, Mrs W. Mattice and Mrs D. Flintoff.

Mrs J. T. Flegg gave a paper on the motto, "Stand Alone for Independence," closing with a poem on "Grandmother Plants a Tree."

Mrs Delbert Flintoff, program convener, spoke to the grandmothers and awarded prizes for various contests. Mrs G. Ferguson, Mrs Milton Countryman, Mrs C. Collins, Mrs F. Dafoe, Mrs D. Rutley and Mrs W. Neill were the prize winners.

Refreshments were served by the hostess, assisted by Mrs Neill, Mrs G. Ferguson, Mrs L. Gallinger, Mrs C. Countryman, Mrs G. Johnston and Mrs John Grandaw.

The next meeting will be held in the hall. Mrs Milton Countryman will have charge of the motto; Mrs Lloyd Gallinger, contest convener, and Mrs D. Flintoff, health convener, will give a paper on "Accidents in the Home."

HYNDMAN

Spend Monday In Ottawa

Mr and Mrs Hubert Robinson and Mrs Chester Gilmer spent Monday in Ottawa.

Hyndman News

Mr and Mrs Robert Grant were Sunday visitors of Mr and Mrs John Burnice, Spencerville.

Mr and Mrs Cecil Somerville and Carolyn visited friends in Prescott on Tuesday evening. Mrs Hodge returned home with them after spending a few days here with Mr and Mrs Cecil Somerville.

We are sorry to lose Mr and Mrs Trueman Hurlburt, Miss Edna Hurlburt, Mr and Mrs Bob Molson and family from our neighbourhood. They moved last week to their new home near Kemptville.

Mr and Mrs Johnston Cleland, Mr and Mrs Keith Simpson left on Wednesday evening on a motor trip to London, Ont.

CEDAR GROVE

Returns Home From Blind River

Mr Harold Stewart returned from Blind River where he spent a few days.

Local Items

Mr and Mrs Frank Fetterly, of Cornwall, were guests of Mr and Mrs Chesley Swerdfeger.

David Murphy and Billy Ross, Long Sault, spent the week with Mr and Mrs Fred Jarvis.

Mr Douglas Plumadore and Miss Joan Holmes accompanied Mr and Mrs Raymond Dafoe to Alexandria Bay on Sunday.

mm Guests of Mr and Mrs Fred Jarvis were Mr and Mrs Vincent Ross, Jimmy and Ann, of Long Sault, Mr and Mrs Howard Stitson, Montreal, Mr and Mrs Bert Cook and son, Ralph, Mr and Mrs Howard Murphy and Patsy, Toronto, Mr and Mrs F. Murphy, Post Road.

Herring feed as whales do by straining water through fine bones in their mouths.

SINK OR SWIM TEST SEPARATES SPUDS

A "sinker" may be lunch room parlance for a doughnut, but it also signifies a good baking potato.

Too few housewives are aware of a simple salt water test which separates sinkers from boilers. Baking potatoes sink and boilers float when dropped in a brine of one part salt to four parts water.

The outer appearance of potatoes is no indication of their cooking qualities, and too often potatoes from the same sack produce vary results. Difference in specific gravity in the individual potatoes is the reason. It is here that the salt brines come into play.

Potatoes that are mealy and suitable for baking or French frying have a high specific gravity, or a higher total of solids and less water. These potatoes sink in the salt test. "Waxy" potatoes, which hold together when boiled have a lower specific gravity, and thus float in a salt water bath.

Use at least a quart of water and four ounces of salt to make the test. As a word of caution, don't overload the salt water. Drop in only two or three potatoes at a time so they have ample room to rise or sink. The test is simple and worth the effort, not only to sort good, mealy bakers, but to have boilers or French fries that produce uniform results when cooked.

The Parthenon, famed temple in Athens, was built to honour the goddess Athene in 438 B.C.

"RETREAT"

"Help!" cried the lady's voice over the Greensboro, N.C., police department phone. "There's a vicious bird at my back door. He's fighting my cat!"

Sergeant George Apple sent out the dog catcher who reported that mother mockingbird, with a nest of babies in nearby shrubbery, was dive-bombing everything and everybody that stepped out the back door.

The dog catcher, the lady and the cat all decided to use the front door."

Hematin, a colouring pigment of the blood, is related chemically to chlorophyll.

The Colosseum of Rome, most famous of Italy's amphitheatres, was opened for use in the year 80 A.D.

Some trout of the cut-throat variety reach a weight of 40 pounds.

IN MEMORIAM

HAMILTON—In loving memory of a dear husband and father, Thos. Hamilton, who passed away September 7, 1957.

He little thought when leaving home
He would no more return,
That he in death so soon would sleep,
And leave us here to mourn.
We do not know what pain he bore,
We did not see him die;
We only know he passed away,
And never said good-bye.

Wife and Family.

BRILL SPORT SHIRTS—

Men—a new group of smart patterns, stripes, checks—all fast-colour Sanforized clothes. Come in and choose one now.

Price **4.95 6.95**

AXMINSTER MATS—

Size 36x68. English made, well-made mat in three new bright patterns. A mat that can be used in many rooms **11.95**

GIFT SETS—

These sets are wood trays, basket servers, fruit baskets, plastic planters. These all contain terry aprons and dish towels. Really a smart gift.

Price **2.95 3.98**

PRINTED FLANNELETTE—36" wide, yd.	.59
TEX-MADE COTTON SHEETS—Single size, pair	6.59
B.V.D. WHITE SHIRTS—Men's, 14-17	3.95
Men's Wool-Cotton WORK SOCKS—Grey	.59
Boys' Narrow LEATHER BELTS—24-32, each	1.00
Northrite PEN-PENCIL SETS	.98
Boys' FLANNELETTE PYJAMAS—8-16 years	2.95
COIN DOT PLASTIC COTTAGE SETS	2.25
TOWER PLASTIC BABY PANTS	.29
Baby Flannelette NIGHTGOWNS—White	.79
Beehive 3-Ply YARN—Shrunk, skein	.59
DUNKIRK WOOL—Grey, wine, navy, brown, ball	1.39

OUR WEEKLY SPECIAL—

Men's All-Nylon WORK SOCKS—Made by Penmans. These are good "Seconds." Reg. 98c pair.

Special, pair ..... **.69**

Moriarty's

Phone 354 - - Chesterville

FALL DRESSES

The easy line is the fashion-wise line this Fall. Interpreted in so many beautiful ways that our new Fall collection is sure to include at least one silhouette exactly right for you. Flattering one and two-piece styles in fine wools, jerseys and imported woollens. You'll love the dash and drama of their new colours and details too. Sizes 9 to 17, 14½ to 24½. Prices ..... **13.95 to 19.95**

NEW FALL HATS

You'll love the feminine charms of our beautiful new hats . . . softly shaped and draped to welcome Fall in lush velours, velvets, feathers and melusene. Colours: Forest Glow, Scenic Green, French Blonde, Sapphire Glow, Gala Coral, Ash Pink, Mineral Grey, also Black and Navy.

Prices ..... **3.95 to 9.95**

L. M. COLQUHOUN

KING STREET — Dial 511 — CHESTERVILLE

BARGAINS

Nestlé's New DECAF COFFEE—With 5c - 15c off	
FRESH GROUND COFFEE	.89
BLUE RIBBON TEA—With 5c off	.56
CLOVER LEAF SALMON—Talls	.53
STONE JARS—3 and 5 gals.	
DECORATED FLOWER POTS—All Sizes	
THIX—The Paint That Will Not Drip In 18 Pastel Colours	
Barkley OUTSIDE WHITE PAINT—Gal.	4.95
WILSON'S CATTLE POWDER For Flies on Cattle and Horses	

GEORGE GILLARD & SON

"The House For Hardware"

DIAL 353 - CHESTERVILLE

Newsletters of Community Happenings as reported by Our Correspondents

Country Correspondence

Phone or send your personal news to your local correspondent or call the Record at 401, Chesterville

ELMA

Visit Friends At Barrie

Rev N. Bowering and his mother, Mrs A. Bowering, visited friends at Barrie during the weekend.

Elma News

Mrs Graham McPherson and Miss Jean Armstrong were diner guests of Mrs Melvin Dillabough on Friday.

Mrs A. N. Barkley, Mrs H. Smith and family spent Sunday with Mr and Mrs Donald McNairn, Gwen and Neil, Cornwall.

Mr and Mrs Wilfred McMillan, Heather and Debbie and Mrs Bessie McMillan visited Mr and Mrs Gerald McIntosh, Lyn and David at Brockville on Sunday.

Hydro men were busy on Monday repairing damage done by the storm on Sunday afternoon.

Mrs Sansome, Mountain, and Mrs Ira Churchill, Hamilton, spent Friday evening with Miss Jean Armstrong.

BECKSTEAD

Enjoy Trip Through Laurentians

Mr Arthur Barkley, Mrs Bernice Barkley and Mr Graham Barkley enjoyed a trip through the Laurentians last week.

Beckstead Personals

Mr and Mrs K. L. McIntosh and Mr and Mrs Gerald McIntosh, Kitchener, called on Mr and Mrs Frank Whittaker Sunday last.

Mrs Burton Beckstead and Mr Gordon Beckstead spent Thursday last with Mr and Mrs Richard Kirkwood, Judy and David.

Mr and Mrs Frank Fetterly, Cornwall, were tea guests Sunday with Mr and Mrs Burton Beckstead and family.

Mrs Ivan Whittaker, Dale and Ronnie and Mrs Frank Whittaker spent Monday in Cornwall.

Mr Mahlon Beckstead spent a few days visiting friends in Cornwall.

Mr Gordon Beckstead has comenced teaching duties at Hallville.

Mr and Mrs Leslie Whittaker and Mrs Ivan Whittaker and boys had tea on Sunday with Mr and Mrs Frank Whittaker.

Miss Reta Barkley visited on Saturday yith Mr and Mrs Allan McKenzie and Ellen.

Mr and Mrs Earl Gainer and Miss Phyllis Gainer called on Mr and Mrs Frank Whittaker on Sunday afternoon.

Preparations Advance For Plowing Match

The Local Committee for the 1958 International Plowing Match reminds prospective exhibitors and caterers in Eastern Ontario and Quebec that September 3 was the deadline for applications for space. F. A. Lashley, secretary-manager of the Ontario Plowmen's Association, advises that applications are well up to standard.

The Local Committee for Stormont, Dundas and Glengarry Counties, co-sponsors of this event, however, are anxious to ensure that all local business and catering organizations know that applications must be made by this deadline to Mr Lashley at the Parliament Buildings, Toronto. Plowing and welding contestants have until September 26 to make their applications.

The 1958 International Plowing Match is to be held at Crysler on October 7, 8, 9 and 10. Local people have been busy making preparations for the 100,000 visitors to their area.

In the farmstead improvement competitions, throughout, the Three United Counties, 300 contestants have led the way in a "Clean Up - Paint Up" campaign to make the district as attractive as possible for their many guests.

The billet committee reports plenty of accommodations for those who will be staying overnight. For the plowmen, the lands committee reports over 2,000 acres of the best plow land ready for the Match. The tractor committee also has plans well under way to provide tractors to all plowmen from a distance.

All other preparations for the four miles of tented city are well advanced. Telephone, hydro, water, traffic control, parking and other facilities are being prepared. Everyone in the Counties of Stormont, Dundas and Glengarry is ready to be host to the 1958 International. An attendance in the neighbourhood of 100,000 is anticipated.

NEW FIRE "FINDER" DEMONOSTRATED

A new fire-fighting device was shown recently to officials of industry and the Ontario Department of Lands and Forests at the annual fire fighters' course at the Dorset Ranger School.

It is a radio direction finder which, when dropped from an aircraft, is designed to lead ground forest-fire fighting crews to the scene of the blaze.

The direction finder was developed by Lands and Forests technicians.

Here's how it works:

The device, weighing less than three pounds, is battery-operated. The pilot switches it on when he spots a bush fire and drops it from a spotting plane on a small parachute.

It transmits a beep-beep signal until the batteries are exhausted or until a ground crew gets to the scene. The ground crew carries a small receiver-transmitter which picks up the signal. The sound gets louder as the crew gets closer.

One of the difficulties encountered by forest fire crews has been getting directly to a small fire which may be visible from a tower or a plane but does not give enough smoke to make it easily sighted on the ground.

The direction finder was a joint enterprise of R. H. Keenan, communications technician at Sioux Lookout, and Don Cooper, of Sault Ste. Marie, who handles all aircraft radio equipment, and other members of the communications branch.

"ABSOLUTE GENIUSES"

Three teen-age Pittsburgh boys, described by police as "absolute geniuses" were charged with tampering with telephone company equipment.

Officers said the boys built their own phone exchange in an underground telephone tunnel with hundreds of dollars worth of equipment stolen from the phone company.

The arrests climaxed a year-long investigation by police and phone company detectives. The company's electronic equipment was unable to trace the source of long distance calls made from somewhere in the city's Highland Park section. Linemen tried to trace the calls by making a pole-by-pole check but had no luck.

"We never dreamed they had gone underground,' said a phone company detective. "Those boys would all make first-class electronic engineers."

Police said the oldest boy, who is 17, designed a device that could be used to tap phone calls without being detected.

The boy bragged that the device is "as good as anything the phone company has or better."

BERWICK

Miss Shirley Dingwall Honoured at Shower

A number of ladies attended a shower on Friday evening in Berwick Hall in honour of Miss Shirley Dingwall, one of this month's brides.

Berwick News

Mr Elgin Alguire, Williamstown, called on his parents on Saturday.

Mr and Mrs Howard Prunner, Massena, spent Monday with Miss Jessie McPherson and brother.

Master Neil Glen MacQueen, Prescott, spent holidays with relatives here.

Mrs Abner Ouderkirk, of Niagara Falls, viisted relatives here recently.

Miss Margaret Hunt is visiting her parental home.

Guests of Miss Jessie McPherson and brothers were Mr and Mrs Archie McPherson and baby, Williamstown, and Mr and Mrs Arthur Chismore, Cornwall.

Mrs Stella Briere and Wayne, Mr and Mrs Robert Starke spent last week with relatives in Ottawa.

Mr and Mrs Bernie Dutt and daughters were in Massena on Saturday and atended the wedding of Miss Shirley Dutt, of Massena.

Mr and Mrs George Alguire were in Montreal on Sunday. They visited their son and daughter-in-law.

GRANTLEY

Tea Guests At Carr Home

Mr and Mrs Gordon Maines and sons, North Gower, were Monday tea guests with Mrs Donald Carr and Mr and Mrs Claude Carr.

Local Items

Mr and Mrs Andrew Dancause and Andrew, Apple Hill, were Sunday dinner guests with Mr and Mrs Reggie Darling and family.

The sympathy of this community is extended to Mrs Donald Gordon on the death of her brother, Mr Elburn Countryman, on Monday.

Mr and Mrs Dalton Carr and Carolyn have moved to their new home at Grantley.

Mrs Will Smith spent a few days with her daughter and son-in-law, Mr and Mrs Earle McMillan, and family.

Mr and Mrs Mason Robinson were tea guests on Sunday with Mr and Mrs George Myers, of Winchester Springs.

Mrs Agnes Durant spent a few days with Mr and Mrs Claude Carr and Mrs Donald Carr.

Mr and Mrs Glenn McMillan and daughters were Sunday tea guests with Mrs John McMillan and Grant.

Mr and Mrs Wm. Fetterly were uSnday tea guests with Mr and Mrs Wilburn Robinson and family.

Mrs Ross Young spent the weekend with her daughter, Mrs Dalton Carr, Mr Carr and Carolyn.

Grantley Public School reopened for the fall term with Mr Ronnie Whitteker teacher and 25 pupils including one beginner, Garfield Darling.

A FEW RULES TO PROTECT SINKS

A few simple rules regarding sink care will keep this fixture, through a long life of service, as beautiful looking as the day it was installed.

Wash the sink with soap and water immediately after each use. Avoid use of abrasive cleansers that could ultimately mar the glossy finish. There are safe cleansers for removing stubborn stains available from a plumbing contractor.

Do not allow fruit or vegetable juices or cleaning acids to remain for any length of time on the surface of the sink. A few hours is safe enough with an acid-resistant sink, but nothing beyond that.

Tea and coffee also will stain enamelled sinks, if permitted to remain very long. Photgraphic developing solutions should never be permitted to come in contact with a sink.

Enamelled drainboards and the sink itself should never be used for chopping ice or foodstuffs. Chipping of the enamel may result from this practice.

Aluminum pots and pans should not be permitted to scrape across a sink bottom, because of hard-to-remove stains that result.

RIVERSIDE

Mrs Alex Rutley Visiting in Ottawa

Mrs Alex Rutley is visiting Mrs John Rutley and son, Ken, Ottawa.

Personals

The monthly meeting of the Berwick Woman's Association of St. Paul's United Church was held Tuesday evening at the home of Mrs Jessie Ouderkirk. There was a good attendance.

Sorry to report that Mr Clair Robertson is under doctor's care and has been confined to bed for some time. We wish him a speedy recovery.

Mr and Mrs Doug Robertson and family were weekend guests with Mr and Mrs Alex Rutley.

Miss Brenda McMillan and sister, Carolyn, spent the week at Oxford Mills with Mr and Mrs Donald McMillan.

Mrs Daisy Keys, Toronto, was a Sunday guest with Mr and Mrs Glendon Casselman and family.

Mr and Mrs Mills Foster were in Newington one day last week.

Mr and Mrs Burl Robinson and boys, Elma, were Sunday visitors with Mrs J. Bogart and Clifton.

Mrs Alex Rutley spent a few days with Mrs Clair Robertson.

Mrs John Rutley and son were weeeknd visitors with Mr and Mrs Alex Rutley.

HILARIOUS?

One Tulsa, Okla., city hall employee said it was hilarious. But another called it ridiculous.

Others weren't saying anything about the "trap" in which more than 50 errors were planted in the payroll to see if officials look over cheques before signing them.

Mayor James L. Maxwell signed his office's payroll reducing the pay of his administrative assistant to $267.50 from $287.50.

Finance and Revenue Commissioner Fay Young gave himself $7.50 instead of $375.

And Police and Fire Commissioner Robert L. Mawhinney gave himself $250 instead of $375.

Young wasn't amused. He plans to take the matter to the city commission.

India, with 159,000,000 he has the most cattle of any nation in the world.

There are 140,000 species of butterflies and moths in the order Lepidoptera.

-- SPECIAL --

Used Cars

1954	Ford Sedan—Radio	1,045.00
1953	Meteor 2-Door	950.00
1952	Pontiac Sedan—Radio	795.00
1952	Chevrolet Coach Deluxe	795.00
1951	Pontiac Coach	545.00
1950	Studebaker	295.00
1949	Ford Coach—Radio	295.00
1949	Chevrolet Half-ton—Special	195.00

CASH — TRADE — TERMS

BOGART MOTOR SALES LTD.

Phone 488 — Chesterville

Just Arrived

Our New Fall Samples of Men's SUITINGS and TOPCOATING

LOOK FOR THESE HIGHLIGHTS:

English Marl Twist Worsteds, Deeptone Twists, English Venetians, Salt's 70's, Botany Worsteds.

The Finest in Quality and Style in the World Market

"YOUR COMMUNITY SHOPPING CENTRE"

A. T. David & Sons

PHONE 370 — CHESTERVILLE

Barkley's Electronics

COMPLETE LINE OF RADIOS, TV's & APPLIANCES, SALES & SERVICE

All Work Guaranteed

Phone:
Shop: KI 3-2650
Res.: KI 3-2710

Williamsburg

14tf

SCHOOL NOTICE

Now Is the Time To Check on the Condition of Your Child's School Clothing

Send Them Back to School Looking Spic 'n' Span In Clothes Cleaned by Us

You'll Be Satisfied with That "Like New" Look

SAVE YOU MONEY ON NEW CLOTHES TOO!

ABEL'S CLEANERS

CHESTERVILLE—ONTARIO

Phone 622 for Pick-up and Delivery

49 & 50



parents

teach them to

- cross at corners
- obey signals
- look before crossing

SEND FOR FREE FOLDER "POINTERS FOR PARENTS" TO HIGHWAY SAFETY BRANCH, DEPARTMENT OF TRANSPORT, PARLIAMENT BUILDINGS, TORONTO



BACK TO WORK—Getting his group together for the start of rehearsals, CBC's Happy Gang Leader, Eddie Allen, gives big-man Joe Niosi a lift with his double bass. Eddie and the Happy Gang will give a lift to listeners of CBC's Trans-Canada radio network when they return this month with a new series of daily shows. This will be their 22nd year on the CBC.

ANIMAL ANTICS IN LONDOS

The story comes from London that a dog was barred recently from going to the movies without a ticket, and a cat was directed to enroll in grade school forthwith.

The dog, a hefty boxer named Mugsy, belongs to Charles Watney, of suburban Hampstead.

The usherette at a London cinema found a shadowy figure sitting in an aisle seat. Feeling sure she had not collected a ticket for that seat, she tapped the figure on the shoulder. It Barked.

The usherette, Jean Milsom, shrieked for the manager, Eric Edwards. He determined the figure was a dog, found an identity tag on the collar, and called up Mugsy's owner. Said Edwards:

"We simply can't have the dog taking up a seat when we've got a queue of customers waiting outside."

Watney, full of apologies, come and collected Mugsy. "He loves the theatre" said Watney. "Sneaked into the ballet the other week to see 'Les Sylphides'."

Meanwhile in suburban Southwark James Maher received a formal notice from the London County Council advising him that as Susan Maher is now five years old, she must be put on the public school rolls without delay.

Susan Maher is indeed five years old. She also is a cat, of the variety cat-lovers call tabby and cat-haters alley.

"Somebody is pulling the county council's leg. Or Susan's. Or mine," said Maher.

The longest known variety of earthworm is Megascolides Australis, up to 12 feet long, found in Australia.



EVERYBODY EATS- TRY THESE!

By Helen Graham

COOL AS A CUCUMBER

AS THE SUMMER ADVANCES and the cucumbers increase in numbers and in size on the vines in our gardens, we turn to thoughts of pickles and relishes to grace our meals on cold winter days to come. Of course our cucumber is not just a pickle vegetable. It finds its way into many a summertime salad and sandwich. Its cool, crunchy goodness is a delight to heat-jaded appetites as well as a welcome adjunct to the heavier meals of frosty days.

Sweet Gherkins

4 quarts small cucumbers
1 cup table salt
2 quarts water
2 quarts white vinegar
2 tsps. powdered alum
2 cups sugar
3 tbsps. whole mixed pickling spices.

Wash cucumbers, cutting into uniform pieces where necessary. Cover with cold brine made from salt and water. Let stand 24 hours. Drain. Wash in cold water. Drain. Heat vinegar, add alum, sugar and spice loosely tied in a cheesecloth bag. Boil 10 minutes. Remove spice bag. Pack in clean jars, cover with boiling vinegar mixture and seal. Yield: about four quarts.

Cucumber Marmalade

Good with cold meat or add to a wintertime salad plate.

2 cups prepared ripe cucumbers
4 cups sugar
½ cup lemon juice
1 tbsp. grated lemon rind
½ bottle fruit pectin

Pare cucumbers. Put through food grinder using fine blade. Put in large sauce pan. Add sugar, lemon juice and rind. Mix well. Bring quickly to boiling. Boil hard one minute. Remove from heat and stir in pectin. Stir and cool for about five minutes. Pour in hot sterilized jars and cover with paraffin. If you would like a brighter green add a few drops of green food colouring. Beware of adding too much colouring as the effect will be unappetizing.

Cucumber Sauce

Serve this sauce with salmon. The cool green of the cucumbers contrasts appetizingly with the delicate pink of the salmon.

2 tbsps. flour
2 tbsps. butter
¼ tsp. salt
1 cup boiling water
½ tbsp. lemon juice
¼ cup chopped cucumber (leave rind on)

Melt butter in top of double boiler. Add flour to make a smooth paste. Add boiling water, slowly stirring constantly to prevent lumping. When thick add remaining ingredients. Pour over boiled salmon.

Cold Salmon in Lime-Cucumber Jelly Ring

A Department of Fisheries recipe:

2 pkgs. lime-flavoured gelatine
1¼ cups hot water
2 cups cooked salad dressing or 2 cups dairy sour cream
2 tbsps. lemon juice
2 tsps. grated onion
1 cup chopped celery
2 cups pared chopped cucumber, seeded and drained
2 lbs. cooked, chilled salmon or 2 1-lb. cans salmon
Lemon juice

Dissolve lime-flavoured gelatine in hot water. Combine with salad dressing, lemon juice, onion, cucumber and celery; mix well. Pour into a 5-cup ring mould. Chill until firm. Unmould on a lettuce-lined tray or platter. Break salmon into husky chunks and sprinkle with lemon juice. If using freshly cooked salmon, also add a sprinkling of salt. Mound salmon in jelly ring and garnish platter with tomato wedges, green onions, radishes and lemon points. Serve accompanied by mayonnaise. Makes 8 to 12 servings.

HARD WORK

Stealing a car can be hard work.

Thieves broke into the Tisdale Township garge and stole a new township car. But to do sa they had to:

Smash a window, take the car down from a hoist on which it was being painted, open the garage doors and back out three five-ton gravel trucks to get the car out into the street.

They drove the trucks back into the garage and locked the door before leaving.

don't be caught by the

DEADLINE



SEPTEMBER 15

Large or small, your 3% wartime Victory Bond can bring extra benefits to you and Canada now. Exchange it today–earn up to 50% more interest. Choose from four maturities.

CANADA CONVERSION BONDS

See your BANK, INVESTMENT DEALER, STOCKBROKER, TRUST OR LOAN COMPANY

Premier Frost To Be First Speaker Canadian Club Season

The thirty-fourth season of the Morrisburg and District Canadian Club will have an auspicious opening this year with Premier Leslie M. Frost as the first speaker. This will also be the first meeting to be held in the new Morrisburg Civic Building which is being rushed to completion. Since this new building is all on the ground floor, there will not be the inconvenience of having to climb stairs. A new seating arrangement with individual chairs for all is also being provided in the building.

A capacity crowd is expected for this first meeting. Admission for this occasion will be limited to season ticket members of the Morrisburg and District Canadian Club so that all regular members may have the oportunity to see and hear Premier Frost. No single banquet tickets will be sold for this meeting. While there are no galleries in the new building for the accommodation of spectators as there was in the old Music Hall, it is hoped to have loud speakers installed so that the ladies and others interested may listen to the speeches.

The first supper will be served at 5.30 p.m. and it is hoped there will be a large turnout so that all members can be accommodated. The second supper will be at 7.00 p.m. Both times are Daylight Saving.

Season membership tickets are now on sale for the sum of $6 which entitles each member to a total of five banquets. The Speakers Committee, under the chairmanship of Fred H. Broder, is contacting four additional speakers for the remaining meetings. It appears this may be one of the most successful seasons in the long and distinguished history of the Morrisburg and District Canadian Club.

Season tickets may be obtained from the following district directors: J. H. Fulton, Chesterville; Bert Weegar, Morewood, and J. H. Anderson, Finch.

SUNNYSIDE

Mrs W. Paul Returns Home

(Held Over)

Mrs W. Paul, Finch, has returned home after visiting with Mr and Mrs Frank Carruthers.

Local News Items

Visitors during the week with Mr and Mrs Alvin Burd were Mr and Mrs Chas. Flegg, of Winchester Springs, Mr and Mrs Lloyd Van Allen and Carl, of Morrisburg, Mr and Mrs Wilfred Lang, Berwick, Mr and Mrs Allan Burd and boys, Ramsayville.

Mr and Mrs Ralph McLaughlin and family, Morewood, were dinner guests on Sunday with Mr and Mrs Delburn Carruthers and family.

Mr and Mrs B. Armstrong and Kenneth called Sunday afternon on Mrs T. Feeley, Chesterville.

Mr and Mrs N. Champagne called during the week on Mr and Mrs P. Bissonnette, Crysler.

Mr and Mrs B. Armstrong and Kenneth, Mr and Mrs W. Ouderkirk and Betty, Berwick, visited with Mr and Mrs G. Burd and family Wednesday evening.

HYNDMAN

Extend Sympathy To Bereaved

(Held Over)

We extend our deepest sympathy to the family, brother and sisters of the late Mr Thomas Conley who passed away Wednesday evening at his home in Hawarden, Sask. His two sons, Arnott, Brockville, and Bob, of Cornwall, left Thursday to attend the funeral which was held Monday.

Mr and Mrs Harold Francis, Prescott, visited Mr and Mrs Roy McCarley Friday evening.

Mr and Mrs Lorne Conley and family, Hyndman, Mr and Mrs Tom Carson, Heckston, were visitors on Sunday of Mr and Mrs George Carson, Brockville.

Master Donnie Francis, Brockville, spent last week visiting Masters Ronnie and Roger Francis.

The W.A. group quilted a quilt last week at the home of Mrs George Norton.

Mr and Mrs Chester Gilmer and boys visited Mr and Mrs Robert Gilmer, Pleasant Valley, on Sunday.

Master Edwin Grant, Cardinal, spent the weekend with his grandparents, Mr and Mrs Robert Grant.

Mr and Mrs Harry Francis and family, Burlington, are at present visiting Mrs Mary Francis and friends here.

Callers at the home of Mr and Mrs Roy McCarley on Sunday were Mr and Mrs Paul Woods and David, Prescott, Mrs Irene Dinwoodie, Brockville, Mr Jimmie Percival, Oxford Station.

Mrs Arnott Conley and Darlene, Brockville, Mrs Jas. Cowan, Pleasant Valley, Mr and Mrs Robert Conley, Hyndman, Mr and Mrs Bob Nisely, Bobby and Judy, Ottawa, were Sunday visitors at the Lattimore home.

The highest recorded live weight for a turkey is one of 55 pounds in California in 1955.

HYNDMAN

Sunday Guests At Hyndman Home

(Held Over)

Mr and Mrs Victor Porter, of New Brunswick, Mr and Mrs Don Pelton and daughter, Debra, Ottawa, were gcests on Sunday of Mrs Ida Hyndman.

Hyndman Items

Masters Dale Robinson, Douglas and Dalton Gilmer spent a few days last week visiting Master Neil Tompkins, Millar's Corners.

Mrs Della Hodge, Prescott, is spending a few days with her daughter, Mrs Cecil Somerville, and Mr Somerville.

Mrs Pelton and Gwen, Kemptville, spent a few days last week with Mr and Mrs Lawrence Pelton.

Mrs Norman Henden, Ricky and Lorraine, Toronto, arrived here Wednesday to visit Mrs Henden's aunt, Mrs Janet Lattimore, and friends.

Mr and Mrs Harry Francis, David and Ross left on Saturday for their home at Burlington after spending their holidays here with Mrs Mary Francis and friends.

Mr Tommy Francis, Brockville had diner on Saturday with his parents, Mr and Mrs George Francis.

Mrs Norman Henden, Ricky and Lorraine, Mrs Janet Lattimore had tea on Thursday with Mrs Eliza Beggs, Heckston.

BEST FRIEND

A barking dog left outside by three burglars led to the trio's arrest.

Neighbours heard the dog yelping in front of a Detroit cleaner's shop and called police. The dog was locked up too, in the pound.

Baker–Whitteker

Miss Marjorie Josephine Whitteker became the bride of Dwight John Charles Baker in a quiet ceremony in Williamsburg Lutheran Church. The bride is the eldest daughter of Mr and Mrs Mahlon Whitteker, of Brinston, and the bridegroom is the only son of Mr and Mrs Irwin Baker, Chesterville. Rev Mr Blackwell, of Williamsburg, officiated.

Mrs Orlin Barkley, of Winchester Springs, sister of the bride, was bridesmaid, and Alton Lagrove, Brockville, brother-in-law of the groom, was best man.

The bride wore a street-length dress of blue lace over taffeta, fashioned in princess style. She wore white accessories and moonstone jewellery and carried a bouquet of pink and white roses.

Her attendant wore an afternoon dress of white with rose and white accessories and carried a bouquet of blue and white sweet peas.

Following a reception at the Yellow Lantern, the couple left on a trip to Niagara Falls and other points.

On their return, they will reside at the home of the groom's parents, Mr and Mrs Irwin Baker, Chesterville.

SECOND CHILDHOOD

Tilford Townsend is back in court on a moonshine charge.

Townsend, of Bowling Green, Ky., is a spry 94, and the last time he was picked up for making moonshine liquor was in 1878, when he was a boy of 14.

That time a federal judge "found me not guilty but gave me a kick in the seat of the pants on my way out."

ONTARIO

REGISTER NOW

for

ONTARIO HOSPITAL INSURANCE

effective January 1, 1959

On and after January 1, 1959, the Ontario Hospital Services Commission will be the only agency offering standard ward hospital insurance in Ontario. No private insurance company or prepayment plan will offer benefits covering standard ward hospital services after December 31, 1958.

ALL RESIDENTS OF ONTARIO ARE ELIGIBLE

Enrolment is open to every resident of Ontario—*regardless of age or physical condition*—either through a group, or individually on a Pay-Direct basis.

Non-residents of Ontario are not eligible.

PREMIUMS

The low premiums of $2.10 a month for a single person and $4.20 a month for the family (husband, wife and children under age 19) are made possible by extensive financial participation of the Federal and Provincial Governments.

Closing date for Pay-Direct enrolment is September 30th, 1958. (See last question, below)

QUESTIONS & ANSWERS

Q. How long must a person be a resident of Ontario to become eligible?

A. There is no time-period on residency — *all* residents are eligible to enrol.

Q. What are the benefits of the plan?

A. The plan pays for the regular and usual standard ward in-hospital services as available in approved hospitals, for as many days as these services are *medically necessary:*

plus —

Emergency out-patient *hospital* services within 24 hours following an accident.

Q. Does the plan pay for doctors' bills or surgeons' fees?

A. No.

Q. Will there be any waiting periods for benefits in the case of hospitalization for specific conditions such as maternity cases, repairs of hernias, removal of tonsils, appendices, etc.?

A. No. An insured person is eligible for insured services on and after his effective date, regardless of the type of condition requiring care in an approved hospital.

Q. Are there any medical examinations to pass or medical questionnaires to complete prior to enrolment?

A. No.

Q. What areas of additional coverage will be offered by prepayment plans and insurance companies?

A. The private plans and insurance companies will be offering many forms of additional coverage, including payment for the difference in cost between standard ward and semi-private or private hospital accommodation, medical benefits, etc.

Q. Will benefits be provided for hospital care received outside Ontario?

A. Yes. In the event of an insured person being hospitalized in an approved hospital anywhere outside Ontario *as the result of a sudden attack of illness, or an accident,* reimbursement will be made up to the cost of similar care in a comparable hospital in Ontario.

Q. If I am a resident of Ontario, but work outside the province, am I eligible for benefits?

A. Yes, so long as your recognized residence is in Ontario.

Q. What happens if I do not qualify to enrol in a group and don't enrol as an individual by September 30, 1958?

A. You may enrol at any time BUT you will lose the two months' free coverage, and you will be required to wait three months following date application is received before benefits become available to you. For example: if you do not apply, say, until February you will not have protection until May 1st.

Q. How does a resident make application for Pay-Direct enrolment?

A. If you will not be registered through a group, complete an application form which you can obtain at a bank or hospital. In communities without a bank the form may be obtained from the post office. Mail the form to the Commission with your cheque or money order for *one* month's premium. If received on or before September 30, 1958, this payment will cover the three months of January, February and March, 1959. In other words, if you register *before* the closing date you get *two months' free coverage.* Subsequent payments will be on a quarterly basis, beginning January 1959.

Visit our information centre in the Queen Elizabeth Building
CANADIAN NATIONAL EXHIBITION

YOU MUST BE REGISTERED TO BENEFIT

ONTARIO HOSPITAL SERVICES COMMISSION

HOSPITAL INSURANCE DIVISION — TORONTO 7, ONTARIO

Telephone: WAlnut 4-3301

RCMP STORIES FOR TELEVISION

The Canadian Broadcasting Corporation, the British Broadcasting Corporation and Crawley, McConnell Ltd., of Ottawa, have signed a formal agreement to produce a series of half-hour films for television, based on dramatic case histories of Canada's scarlet-coated "Mounties," the famed Royal Canadian Mounted Police.

The series will be filmed by Crawley Films Ltd., of Ottawa, at a site in the Gatineau hills north of Ottawa where a new sound stage will be built, and on location in other parts of Canada filming will get underway in mid-October of this year.

Scripts have been prepared by leading Canadian writers with the full co-operation of the Royal Canadian Mounted Police. Vincent Tilsley was selected from BBC Television to act as script editor in the preparation of the series; he has been in Canada since February.

It is expected that the first instalment of the series will be showing in the United Kingdom and Canada in the autumn of 1959.

"WHITER THAN WHITE" CAUSES SOME PROBLEMS

That modern methods may bring new problems as well as new conveniences to the housekeeper is illustrated in the vogue for "Whiter than White" garments.

To nearly every old-fashioned white textile, has been added agents giving a more brilliant tone.

Colourless, fuorescent dyes, these agents have the interesting ability to convert some ultra-violet light to visible light, so that more light actually is reflected from the surface to which they are applied, making a white whiter or a colour brighter.

Since the majority of consumers prefer a blue white, rather than a yellow or pink tone, agents usually are chosen which reflect light from the blue end of the spectrum.

These dyes are known as optical bleach, as opposed to true chemical lightening of the fibre shade.

While the scientific principal behind the story of "Whiter than White" may not interest or be understood by some consumers, the effect on fabrics and the proper care of such fabrics is of interest to all.

The tried and long standing belief in sunlight and bleaches to give a whiter wash may have just the opposite effect on some modern fabrics.

These optical agents are not uniformly lasting on all textiles in washing and they are almost uniformly fugitive when exposed to sunlight.

On cotton they are fairly fast to washing and light and are apt to be renewed by addition of similar agents in heavy duty soaps and detergents normally used for white washing cottons. But javel type of bleaches will only dull the tone of whiter than white cottons by counter-acting these optical agents.

Wool, which is the most difficult fabric to raise to a brilliant white is also the one on which the agents have the most fleeting effect. With chemicals it can be bleached only to a creamy white which has satisfied consumers for centuries until the introduction of brilliant white now fashionable.

Research has shown that bright white in wools is not completely washing fast, although careful hand washing at cool or lukewarm temperature will preserve it for some time.

You must never, never lay a white wool article in the sun to dry. If you do, you will bring in a fine two-tone-yellow on the upper surface with white below.



TO THE SMALL FRY, Pat Gallagher is somewhat a celebrity. Her show, "Songs to Grow On," is a favourite with the kindergarten set, and features play-songs from many lands. Pat narrates the series, heard wekly on the CBC Trans-Canada radio network.

Trinidad's Asphalt Lake

The Great Pitch Lake, at La Brea in the island of Trinidad, sometimes called the Eighth Wonder of the World, was described in a recent edition of the BBC program "The Eyewitness," by Christopher Serpell, BBC correspondent in the United States.

"You approach it through the most charming of tropical scenery," he said, "rolling parklike country studded with groves of mahogany and roccoco cathedrals of cocoanut palm, and suddenly, through all this greenery, you glimpse what looks like a vast and derelict parking lot, with puddles of water here and there and patches of grass in places, but most of it an endless acreage of dreary black with a heat shimmer dancing over it.

"This is the place where raw, natural asphalt oozes continuously out of the earth with the consistency of toffee—the most solid of all liquids, or the most liquid of all solids.

"We walked on the surface of the lake, one of the hottest places in the world, I was told, because of the heat absorbing quality of the dull black asphalt, and certainly, I felt as if the blood had rushed into my face.

"Underfoot it hardly yielded to a man's shoe, but high heels sank into it with uncomfortable speed if the lady wearer stood still. But it was still firmer than a tarred road in a Washington summer, and Sir Walter Raleigh, who discovered it for Europeans, and used some of it to caulk his ships' seams, noted with approval that it did not melt in the sun like the Norway fir-tree pitch, which was being used by the shipbuilders of his day."

Mining operations left the surface uneven, Serpell said, and it was curious that the pools of clear water that collected after the short sudden showers of rain were inhabited by small fish. He saw a huge iron machine travelling on a timber raft to scoop the asphalt out in a big furrow and load it into a continuous chain of buckets for transport to the refinery on the hillside above the lake.

Mining has greatly reduced the level of the lake, but the slope up to the refinery is coated with asphalt, which drains back into the lake at an infinitely slow rate, with the result that the refinery is always being pushed downhill.

"All its buildings and the big vats where the asphalt is boiled to purify it," said Serpell, "have to rest on jacks so that their lean can be corrected from time time. The purified asphalt is poured into neat wooden barrels, made on the premises by a band of coopers as venerable and expert as coopers always seem to be.

"The full barrels are pushed on to the platform of an overhead railway that carries them away down to the seashore and out along a jetty projecting far into the blazing blue sea. There the ships come to carry it to the road-menders."

BRAZIL NUTS

Strange as it may seem, many Brazilians have never heard of Brazil nuts. Practically all of the crop is exported, and very few remain for the people of Brazil.

They are not really nuts, but seeds nestling in the fruit tree of the lecythidaceoe. The pod weighs up to four pounds and is so tough that an iron wheel has difficulty in breaking it. They grow on trees 120 feet high, and pods simply rain down in the gathering season. They can cause fatal accidents to unwary nut collectors.

The nuts are valuable as an edible oil, also used for soap, machine oil, and for burning.

FOR A BETTER USED CAR
AT LESS MONEY
SEE
MELVIN'S

Now Is the Time to Buy a Good Used Car or Truck

1954 Chevrolet Sedan—Very clean.
1954 Plymouth 2-door—Real sharp.
1953 Dodge 4-door Sedan.
1953 Oldsmobile 88 Sedan—Stnd. transmission.
1955 Fargo Half-ton Pickup.
1953 GMC Pickup—Low mileage.
1954 Ford Half-ton Pickup.

Melvin Motors Ltd.
General Motors Dealer & OK Used Cars and Trucks
PHONE 112 — WINCHESTER

You'll Find All the Answers In . . .
PITTSBURGH PAINTS
INFORAMA
WHERE THE PERFECT FINISH STARTS
—Call in and Consult Us Soon
Begg Lumber Company
CRYSLER, ONT.
PHONE 373 and AVOID DISAPPOINTMENT

THE 1958 DODGE
THE CAR WITH THE FORWARD LOOK
Unequalled for Comfort, Quality, Beauty
Are Here Now
COME AND LOOK THEM OVER
DEPENDABLE USED CARS
A Good Selection
First Class Mechanical Service on Cars and Tractors
MacDONALD MOTORS
PHONE 280
Main St. W. — Winchester
26tf.

Memorial Works
GRANITE MEMORIALS
Inscriptions at Cemeteries
Quality — Workmanship — Fair Prices
THOS. KLINGVALL
PROPRIETOR
Chesterville — Phone 224

PLUMBING & TINSMITHING
8-gal. Milk Cans Completely Re-tinned—2 Weeks Service
We are ready to attend to all your Plumbing Repairs and New Equipment installations such as Bathrooms, Pressure Systems, Water Softeners, etc.
For Economical heating let us install a New Oil Burner in your present furnace.
NEW FURNACES ON HAND
Space Heaters in Stock — Galvanized Iron Roofing
Eave Troughing Fitted
Willis Cross · Chesterville
MAIN STREET PHONE 647

Art and Amy
DAYKIN
PHOTOGRAPHY
WEDDINGS
FAMILY GROUPS
CHILDREN
Osgoode — Ontario
Phone Metcalfe 61r4
North Gower 610r13
26tf

EXCAVATION SERVICES
We have equipment to do your excavating and trenching. We are equipped with back hoe and 'dozer to look after your primary excavation needs. Call us for estimates on cellar digging, trenching, supplying cement blocks, tile, sand, gravel and fill.
ETHAN McELHERAN
PHONE 543 — CHESTERVILLE
31 July, '59

MacLEOD, COMRIE & CO.
CERTIFIED PUBLIC ACCOUNTANTS
LICENSED TRUSTEES IN BANKRUPTCY
388 Second St. W. — Cornwall
— Phone WE-2-3613 —

MORTGAGE INSURANCE—If you have a mortgage on your home or farm, for a small premium you can leave your wife and family free of debt, should you die, instead of having an unpaid mortgage which might result in losing all.
Information gladly given without obligation.
E. B. LYNCH
Life, Fire & Automobile Insurance
AGENT
PHONE 874 — — CHESTERVILLE

OLD FLOORS
Are you tired of those rough old floors? Would you like to have a patterned tile floor to be proud of, built up by expert craftsmen?
Call us for estimates and no-obligation suggestions.
CUMMINGS FURNITURE SALES
PH. 397 · · CHESTERVILLE

FIRE . . .
THEFT . . .
ACCIDENTS . . .
DISASTER . . .
GIVE NO WARNING
SO, BEFORE IT IS TOO LATE, CALL
HOUGH INSURANCE AGENCY
Phone 854 CHESTERVILLE Box 294

Dutch Sash & Door Factory
SASH — DOORS — FRAMES
Woodworking of All Kinds for Less Money
CONSULT US ABOUT YOUR SASH AND DOOR NEEDS
Call Us for An Estimate
Save 20-30% by buying from the manufacturer
Window Screens and Screen Doors
Adriaan Heuff, Prop.
Morewood Ont. - - - Dial 629

MAINLY ABOUT PEOPLE

Phone Us Your Personals
Call 401

Miss Margery Sutherland and Dwayne Edgerton travelled by TCA to Toronto to spend the weekend with Mr and Mrs James Storr. While there they attended the C.N.E.

Recent visitors of Mrs Henry Steen andJack were Miss Sadie Steen, New York, N.Y., Mrs Peter Miller, Hudson, N.Y., Mrs Clare Cox, Ottawa, and Mrs Wm. Cox, Port Arthur.

George T. Merkley, Dartmouth, N.S., and Mrs Geo. Montgomery and children, Smiths Falls, were weekend guests of their parents, Mr and Mrs Geo. G. Merkley.

Mr Denzil Hutt spent last week in St. Catharines with his sister, Mrs Allan Dunsmore, and Mr Dunsmore.

Coming Events

DANCE

In Morisburg Civic Hall on Saturday, September 6, 1958. Dancing 9-12, Russ Hay and his orchestra. $1.00 per person; proceeds to the Comunity Centre.

RECEPTION

A reception will be held to honour Mr and Mrs Earl McMillan (nee Shirley Wilson) in Finch Comunity Hall on Saturday, September 6. Everybody welcome. Good music.

FOOD SALE & COFFEE BAR

A food sale and coffee bar, sponsored by Chesterville branch of Memorial Hospital Auxiliary, will be held in the Legion Hall Saturday, September 13, from 2.30 to 5 p.m. Drawing for the quilt and table cloth at 3.30 p.m. 50-2

MOREWOOD W.I.

The September meeting of Morewood W.I. will be held at the home of Miss Lily Swerdfeger Wednesday evening, September 10, at 8.15. Please note change of place. Visitors welcome. 49-1

ESCAPE INJURY IN AUTO ACCIDENT

A minor accident on Highway 31, seven miles north of Winchester early Tuesday morning caused damages estimated at $200 to each of the vehicles involved. No one was injured.

An officer of the Morrisburg detachment of O.P.P. said both cars were proceeding south when the rear car, driven by Ian MacIntosh, of Chesterville, met in collision with the rear of the other vehicle which was driven by Maurice Menard, of Cornwall.

The accident occured on a sharp curve near Harmony School.

Constable E. K. Zalman investigated.

Camels live from 40 to 50 years and do not achieve full growth until about their 16th year.

Tobacco, cotton, grain, figs and silk are major items of Turkish agriculture.

SHOW BILL

Thurs., Fri., Sat. Sept. 4-5 & 6

"Merry Andrew"

A comedy with music, in CinemaScope and Metrocolor. Starring Pier Angeli, Danny Kaye, Baccaloni, Robert Coote and Rex Evans.

Mon., Tues., Wed. Sept. 8-9 & 10

"The Pajama Game"

A musical comedy, in Warnercolor. Starring Doris Day, Carol Haney, John Raitt and Eddie Foy Jr.

PICADILLY
Williamsburg

PIN MONEY

Pin money is a term coined after the invention of pins near the end of the fifteenth century. Wooden skewers were used by the ladies before this time.

Pins were acceptable New Year's gifts, and women were provided with money to buy pins, which were expensive at first.

Later, when they became cheap, women applied this allowance to other fancies, but the term remained in use. Pin money is also applied to extra money earned by housewives through part-time activity.

New-loomed wool is generally passed through sulphur fumes or peroxide to make it brighter.

PLOWING MATCH—

(Continued from Page 1)

iting plowmen from outside Ontario have been included each day.

Requirements and Prizes

Entries are being received daily and competitors can only plow in one class per day. They will need tractor and plow in first class condition. A tractor committee is arranging to supply all those outside the area who make application for tractors by paying a fee of $5.00. Those wishing to use horses may obtain a team on the same basis. In all there will be eight horse classes and 34 tractor classes during the four days. The total value of prizes and trips offered runs in the neighbourhood of $15,000.

In addition to plowing there will be competitions in welding. Farmers and farmers' sons who have taken courses in welding and who understand the technique are urged to make entry between 10 a.m. and 12 noon each day. Special cash prizes as well as championships are offered for the best work done.

The Match closes on Friday evening with a prize presentation banquet in Cornwall.

MRS ED. PERRAULT

Word was received last week of the death of Mrs Ed. Perrault, of Wingdale, N.Y. The funeral was held Monday last at Dover Plains, N.Y.

Mrs Perrault was a former resident of Chesterville and Grantley.

Bamboo is a grass, not a tree.

You are Invited to Meet

Mrs. Jean Casselman

Progressive Conservative Candidate

Hon. Ellen Fairclough

GUEST

At The

Legion Hall
CHESTERVILLE

Wednesday, Sept. 10

1958

Tea Will Be Served From

2.30 Until 5.30



Mrs Jean Casselman

EVERYBODY WELCOME

GRENVILLE-DUNDAS
PROGRESSIVE CONSERVATIVE ASSOCIATION
Invites You

To the First Meeting

of

GRENVILLE-DUNDAS

Young Progressive Conservatives

I.O.O.F. HALL — SOUTH MOUNTAIN

ON

Mon., Sept. 8

Starting at 8 p.m.

Guest Speakers — Everyone Welcome

HOWARD FERGUSON, Sec.-Treas.

This Sunday

AT THE CHURCHES

ST. LUKE'S LUTHERAN CHURCH — DUNBAR
Rev Andrew Blackwell, Minister
SUNDAY, SEPTEMBER 7, 1958
9.30 Sunday School
9.30 a.m. Service
"Come to worship, leave to Serve."

PRESBYTERIAN CHURCH
Rev Douglas O. Fry, Minister
SUNDAY, SEPTEMBER 7, 1958
9.30 a.m. Dunbar
11.00 a.m. Chesterville
8.00 p.m. Morewood

TRINITY UNITED CHURCH
Rev E. B. Bugden, Minister
SUNDAY, SEPTEMBER 7, 1958
10.30 a.m. Worship
10.30 a.m. Sunday School
Fri.: 7.30 p.m., Choir practice.

THE PENTECOSTAL CHURCH
Rev A. J. Edgeley, Minister
SUNDAY, SEPTEMBER 7, 1958
10.00 a.m. Sunday School
11.00 a.m. Worship
7.30 p.m. Evangelistic Service
Wed. & Fri.: 8.00 p.m.

UNITED CHURCH OF CANADA
SUNDAY, SEPTEMBER 7, 1958
10.15 a.m. Berwick
11.15 a.m. Finch

MOREWOOD UNITED CHURCH
Rev. D. L. Gordon, Minister
SUNDAY, SEPTEMBER 7, 1958
10.30 a.m. Morning Worship and Sermon
11.30 a.m. Bible Class
All Made Welcome

CHURCH OF THE HOLY TRINITY
Rev Robert Strachan, Rector
SUNDAY, SEPTEMBER 7, 1958
7.00 p.m. Services

Liberal Enthusiasm Overwhelms GRENVILLE-DUNDAS

THE LIBERAL PARTY IS ON THE MARCH!

One-Family Rule in Grenville-Dundas is moving to its Close

In spite of the studied attempts of some to minimize the size of the Liberal convention the fact is beyound dispute that both in attendance and spontaneous enthusiasm the Liberals produced the best political meeting this riding has seen in many years.

Now by your vote you can elect a brilliant local son, **Mark P. Salmon,** Mayor of Prescott, to give you vigorous, effective representation at Ottawa.

Grenville-Dundas deserves this vigorous, capable civic administrator to look after the interests of our long neglected riding.

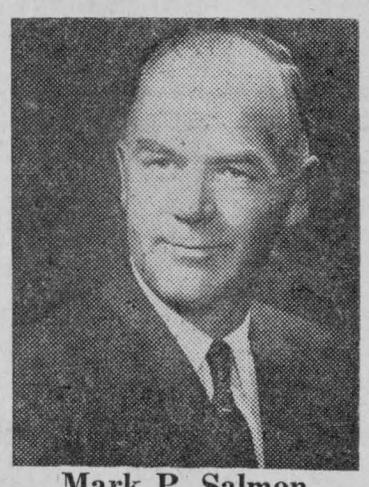

Mark P. Salmon

VOTE FOR MARK P. SALMON YOUR LIBERAL CANDIDATE AT THE BY-ELECTION SEPTEMBER 29
AND GIVE GRENVILLE-DUNDAS THE REPRESENTATION IT IS ENTITLED TO

FAMILY STYLE ENTERTAINMENT
Winchester
DOORS OPEN 7:00 P.M., CONTINUOUS FROM 7:30

Saturday Evening Shows Start at 6.30 p.m.

FRIDAY, SATURDAY **SEPTEMBER 5-6**
"ARROW HEAD"
(In Colour)
"GOING STEADY"
Starring Molly Bee and Allan Reid

MON., TUES., WED. **SEPTEMBER 8-9-10**
"THE DEEP SIX"
In Colour. Starring Alan Ladd and Dianne Foster.
"ACROSS THE BRIDGE"
Starring Rod Steiger and Maria Landi

THURS., FRI., SAT. **SEPTEMBER 11-12-13**
"SNOWFIRE"
Starring Molly McGowan and Don Megowan, in Colour.
"LITTLEST HOBO"