THE WINCHESTER PRESS

VOL. FIFTY-FIVE — WINCHESTER, ONT., THURSDAY, SEPTEMBER 17th, 1942. — NO. 20

Coming Events

DATES TO REMEMBER

Reserve Friday, September 25th, for a "Victory Supper" in St. Paul's Sunday School Hall, sponsored by the Y. P. S. Supper from 5.30 to 7.00 p.m. Admission 25c. Everybody welcome.

Anniversary Services, Inkerman United Church, Sunday, September 20th, 1942. Morning Service, 10.30—Speaker, Rev. T. A. Woods, Morewood; Evening service, 7.30—Speaker, Rev. Harold Clugston, of First United Church, Ottawa.

"RECIPE TREASURES" FOUND IN AN ATTIC

A Michigan reader, writing in The American Weekly with this Sunday's (Sept. 20) issue in The Detroit Sunday Times, tells of some old family recipes, that are excellent and require only a minimum sugar, which she recently came across while ransacking her attic on a rubber salvage hunt. Be sure to get Sunday's Detroit Times.

VETERINARY NOTICE

I have re-opened my Veterinary Practice at Winchester and am now ready to accept all calls. My office is located at my residence on Cameron Avenue. Phone 108.

20-21c **D. L. MacLEAN, V. S.**

CASS & CASS

F. M. CASS, M. A. W. J. CASS, K. C.

LAW OFFICES

Chesterville, Dial 371. Winchester Bank of Montreal Block. Phone 11

While Capt. Cass is on active service, Mr. W. J. Cass, K. C., will be in the Winchester office every forenoon and in the Chesterville offices every afternoon except Saturday.

Poultry Wanted

I am in the market for all kinds of Poultry and will pay Highest Market Prices for same. Hides and Bags also wanted.

PHONE 170

LOUIS WEINER

WINCHESTER - ONT.

Picadilly THEATRE

Northern Electric SOUND SYSTEM

Williamsburg, - Ont.

Now Showing

THIS THURSDAY, FRIDAY & SATURDAY

September 17, 18 and 19

"STICK TO YOUR GUNS"

Blood and thunder on the western scene with your favorite cowboy character, Hopalong Cassidy.

—Also—

"TORPEDO BOAT"

Here's your chance to see Uncle Sam's fighting torpedo boats in action against our enemies. Starring Richard Arlen, Jean Parker, Phillip Terry and Mary Carlisle.

For Next Week

MONDAY, TUESDAY & WEDNESDAY

September 21, 22 and 23

UNFINISHED BUSINESS

She married the brother of the man she loved, and finally learned she loved the man she married. A cast headed by Irene Dunne, Preston Foster and Robert Montgomery.

THURSDAY, FRIDAY & SATURDAY

September 24, 25 and 26

"GUNGA DIN"

Action, romance, shows this record breaker with its mighty cast, starring Cary Grant, Victor McLaglen, Joan Fontaine and Douglas Fairbanks, Jr.

MATINEE EVERY WEDNESDAY AND SATURDAY AFTERNOON AT 3.00 O'CLOCK.

Red Cross Market, Sale Being Planned

At an executive meeting of the local Red Cross Society, held in the town hall on Monday evening, plans were made to hold a Red Cross Market and Superfluity Sale on the afternoon and evening of Saturday, October 3rd, on the lawn, west of the Gardner residence, Main Street, opposite Lannin's Garage. This decision was reached after the committee had discussed ways and means of raising money for the purchase of Red Cross yarn, etc., to provide comforts for the boys on active service.

The success of this event will depend entirely on how generous the citizens donate goods for the market and sale. There are no restrictions on what may be donated. Apples and fruit of all kinds, vegetables, poultry, eggs, preserved or canned goods, grain, grocery items, butter, cheese or even a calf or pig (if some farmer wished to donate one) would be acceptable. Anything that is saleable is wanted for the Market.

Goods for the Superfluity Sale may include clothes, dishes, furniture, novelties, books, cooking utensils, etc. There is no limit, as long as the articles are still of some use.

If the weather is favourable a bingo booth may be in operation during the evening.

The local Red Cross Branch comprises units at Cass Bridge, Ormond, Melvins and Cloverdale, and residents of those districts are expected to make donations towards the sale.

As final arrangements for this event have not been completed, we cannot furnish you with all the details in this issue, but we will endeavour to keep you posted as the plans progress. In the meantime, plan to make a donation and tell your friends to do the same. Notify the president, Mrs. Neil Hutt, what you intend to contribute, and leave your donation at the home of the Misses Ida and Emma Gardner on the Friday preceding the market date.

With the war increasing in tempo every day and unlimited demands being made on the Red Cross for supplies, more and more money is required. It has to be raised by one way or another—we cannot let the boys on Active Service down. Let every citizen in Winchester and district get behind this latest Red Cross scheme to raise funds and make it an outstanding success. The co-operation of everyone is needed—don't depend on the other fellow—do your share.

Remember the date of this big event, Saturday, October 3rd. More particulars later.

OBITUARY

LATE MRS. MOSES STRADER

In the passing of Mrs. Moses Strader at her home on Louise Street, on Tuesday morning, Winchester loses its oldest citizen. Deceased, who had been in ill-health for some time, was in her 92nd year. She was born in Dublin, Ireland, coming to Canada at the age of 12 years. Her maiden name was Annie Elizabeth Louis. In 1892 she was married to Moses Strader, and since that time had resided in this district, where she was well-known and highly esteemed. Her husband died several years ago.

She leaves two daughters, Mrs. Charles Woods, of Mountain, and Mrs. Florence Harris, of Winchester; also one son, Benjamin, of Toronto. Another son, Lewis Strader, died several years ago.

The funeral service is being conducted at the residence this afternoon at two o'clock. Rev. Dr. T. A. Halpenny, pastor of the local United Church, will officiate, and the pall bearers will be Messrs. Chester Timmins, Leroy Boyd, Walter Moffat and William Leslie. Interment will be made at Maple Ridge Cemetery.

LATE MRS. ED. GANNON

In ill-health for the past year, Mrs. Edward Gannon, highly esteemed citizen of Mountain Township, passed away at her home on Tuesday morning. She was the former Bridget Chambers, daughter of the late Mr. and Mrs. George Chambers, and was born at Chesterville 58 years ago.

In 1916 she was married to Mr. Edward Gannon and since that time had been a resident of Mountain Township.

Besides her husband, she leaves one son, Ewen, and one daughter, Miss Mary, both at home; also four sisters, Mrs. John Devaney and Mrs. Murray Kelly, of Chesterville; Mrs. Chas. Snyder, of Long View, Wash., and Miss Minnie Chambers, of Long Beach, Calif.; two brothers, Patrick Chambers, of Chesterville, and Frank Chambers, of Cleveland, Ohio.

Attended by many relatives and friends, the funeral was held this morning from her late residence to St. Daniel's R. C. Church, South Mountain, where Requiem High Mass was sung by Rev. Father W. H. Carty, Parish Priest.

Interment was made in South Mountain Cemetery.

The many beautiful floral tributes testified to the high esteem in which the late Mrs. Gannon was held.

FOR SALE

BICYCLE—Boy's Bicycle, in good condition, for sale reasonable. Apply to John Fader. 20p

LOCAL BOY IS LEADER OF MILITARY ORCHESTRA



CAMP MUSICIANS PROVE POPULAR. HAVE CAPTURED ARMY BY STORM

There is a "commando" unit at No. 10 basic training centre here. These "commandos" are not preparing for an invasion of Europe, but they have taken the army by storm. They are the camp orchestra and are popular both at dances within the training camp itself, and in providing music for patriotic functions outside.

"The commandos" have the hearty support of every officer at No. 10, from Major D. M. Ross, acting O. C., down. Capt. W. A. Young, camp padre, feels the group is doing a lot toward bolstering the morale of the soldiers in training. And from Capt. Leckie, a dour Scot who is chairman of the entertainment committee, came this compliment: "Aye, it's nae ae bad, laddie."

The sympathetic support and co-operation given, by Major Ross since the band unit was formed, has been a large factor in its development, band members agree. He has frequently given them permission to play outside the camp for patriotic organizations.

All practices are held 'after hours' so they don't interfere with parade and special instruction periods, and an appreciative audience is always present while practices are being held. Conductor of the orchestra is Lieut. G. D. "Bud" Utman, while Harry Brubacher, Y.M.C.A., war services supervisor at the camp, is business manager.

Besides providing the music at camp dances, the boys have found time to design and construct their own music stands and special lighting equipment.—Kitchener Record.

The picture of the orchestra appears above, with the leader, "Bud" Utman, standing in the centre. Bud is a Winchester boy and, prior to his enlistment, was the popular leader of a local orchestra. His many friends will be pleased to learn that he is still keeping up with his musical career while serving in Canada's Armed Forces, and will wish him the best of luck.

Local Soldier Writes Interesting Letter

This week Councillor Hy. Bessin received an interesting letter from Pte. Jimmie Jacobs, a local boy on Active Service overseas, in reply to some smokes he had received. While we would like to publish the letter in its original form, we are compelled to delete certain parts to comply with Press Censorship Regulations. However, we will publish as much of the episode as we feel we are privileged to. Here it is:

Park Hatch, Surrey,
Dunsfold, England.

Dear Hy.:

Just a few words to let you know that I am fine and that I have received your gift of cigarettes—300 Buckinghams. Thanks a million. Hy., I sure appreciate them, even if they didn't last two days. You see, there are thirty-two of us R.C.O.C. men here attached to the Engineers, and I had to share with them as they share with me every time they get anything.

Well, by the time you get this letter I will be back to my unit, which is stationed at a big estate, belonging to some Lord or Knight—some place I must say—you could put Singleton's Hotel in one room and you couldn't find it. It was built in 1600. It gives one the creeps.

I suppose you know about the big raid on Dieppe, France. Some of our boys were over with the commandos. They lost a lot of men and some armored fighting vehicles. I sure hope this means action soon. Most of us have been just sitting on our seats for two years, and then some. Well, Hy, I guess we have to look up to those who died over there—and what did they die for? For the freedom of their country! Some of these boys were on relief three years ago. People said they joined the army so they would not have to work for a living. People begrudged these boys for what little they got from relief, yet they have sacrificed their lives for those who criticized them. Well, Hy, last night I was in a pub, having a few. There were a lot of Canadian soldiers there drinking, and things were pretty noisy when an officer walked in. He went up to the bar and bought drinks for the house. We all drank to those dead heroes, who will never see Canada again. We all made a pledge that we would never quit until we got what those boys were fighting for. One of the boys who came back said it's a darn shame we couldn't have stayed over there and fought some more. Well, some of Jim's friends stayed over there, but they are not fighting—a lot were taken prisoners.

Well, Hy, I am proud to be one of the Canadian Army. I only wish I could have been one of those who went over. Maybe some day I'll have that chance, and then some day when I'm selling pencils on some street corner or asking for a hand-out at some house, someone will say he doesn't deserve anything. He is just a good-for-nothing soldier of the last war, which I have heard said of some poor soldiers of 1914-1918. People don't stop to think. I wish to God that some of them were on the coast here, and they would think different.

Well, Hy, I haven't got Harry's cigarettes yet. I hope the next parcel I get will be delivered to me somewhere in France. If they hold the boys here in England there's going to be hell to pay, I'm afraid. Everyone is just wild to get at the Jerries. Well, pal, I will have to close, so cheerio, good-bye and good luck.

I remain yours truly, Pte. James Jacobs, C-15865, No. 2 A.O.W. R.C. O.C., Canadian Army Overseas.

Telephone 21, The Winchester Press, when you need any printing.

THE SALVATION ARMY HOME FRONT DRIVE

No doubt most of the people have heard of the Home Front Drive, that is to take place on the 21st of September. In order to conserve gas and rubber, the officials of the Army have asked that the canvassing be done by local citizens. On Monday you will be called on by people from the local churches to wait on you for a pledge. The canvassers will call on business places to wait on the employers, but not the employees. We are hoping for a liberal contribution to this worthy work.

REV. D. W. SUMMERS,
Chairman of Local Committee

S.D. & G. Highlanders

LOCAL PLATOON NOTES

No 7 Platoon of No. 1 Company of the S., D. & G. Highlanders (R), located at Winchester, are holding parades at the local arena every Monday aand Friday evening, under the command of Lieut. D. E. Beggs, O. C.

* * * *

On Monday night two new recruits were added to the strength of the local platoon, when Messrs. Gerald McKendry and Max Boyd took out attestation papers. There are still several vacancies in the platoon and any young men who are eligible and wish to be taken on strength will be welcomed.

* * * *

Within the course of a few weeks an N. C. O. School will be opened for members of No. 1 Company, and it is expected it will be held in Winchester.

* * * *

Next week an instructor from headquarters will be stationed here and is expected to put the boys through their paces at next Friday's drill. Members who have been on leave of absence, with or without permission, will be required to attend parades more regularly.

* * * *

The boys are still drilling in their summer uniforms and sun helmets, but, it is expected Jack Frost will compel them to change to battle-dress in the near future.

* * * *

Latest orders from Battalion headquarters show that Cpl. Jerry Holmes has been promoted to the rank of Sergeant, and L. Cpl. Harold Lannin to the rank of Corporal. Other members recommended for stripes are Ptes. Arnold Duncan and Earl Bowman.

* * * *

Lieut. Beggs announced at Monday's parade that L.-Cpl. W. F. Workman had been recommended for the rank of Second Lieutenant as second in command of the platoon.

* * * *

The local platoon has suffered the loss of several of its members through recent call-ups for the active army. This has left the ranks rather thin and it is hoped that the gaps can be filled before too many weeks pass. There are several married men in Winchester between the ages of 30 and 45 who should be taking military training. Here's hoping some of them will associate themselves with the local Reserve Unit. Lieut. Beggs would be only too pleased to discuss the matter with them on any drill night.

NEW HIGH SCHOOL TEACHER ENGAGED

The local High School will re-open for the Fall Term on Tuesday, September 22nd, with a full staff of teachers. Replacing Mr. Edward Annable, who resigned to go on Active Service, is Miss Lorraine Ducharme, B. A., of Sudbury. Miss Ducharme graduated from Toronto University last spring and this will be her first year of teaching. She will teach the subjects taken by Mr. Annable last year. Other members of the staff are. Mr. E. J. Spinks, B.A., principal; Mr. J. H. Boothe, B.A.; Mr. Gordon Sutherland, B.A.; Miss Rebecca Stenhouse, B.A., and Miss Jean Macdonald, B.A.

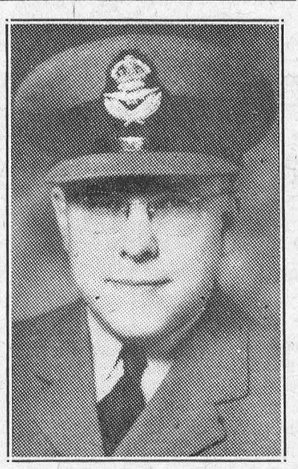

ORVAL A. BARKLEY ARRIVES SAFELY IN GREAT BRITAIN

Flying Officer Orval A. Barkley has arrived safely in Great Britain, according to a cablegram received by his mother, Mrs. Elvira Casselman, of Morrisburg.

Flying Officer Barkley enlisted in July, 1940, and had been with the R.C.A.F. at Boundary Bay, B. C., and Trenton, Ont., before going overseas.

He is a graduate of Morrisburg Collegiate Institute, Ottawa Normal School and Queen's University, Kingston. Prior to his enlistment, he was principal of South Mountain Continuation School.

INKERMAN MAN CELEBRATES 90th BIRTHDAY

On Monday, September 7th, a number of friends and neighbours called at the home of Mr. Dan McDougall, Inkerman, to honour him on the occasion of his 90th birthday. It was a surprise party with the guests presenting Mr. McDougall with a beautiful wedding cake and other gifts.

For a man of 90 years, Mr. McDougall is still quite active. Always bright and jolly, he enjoys the company of old or young. Two years ago he fell off a load of straw and injured one of his legs and since then has had to use a cane. Prior to that accident, he was as active as a man of half his age. Up until last year he drove his own car, but due to his leg injury, he has given this practice up.

Mr. McDougall takes a keen interest in politics, follows the war news consistently, and keeps himself well-posted on all community affairs. His home is shared with his sister, who is 87 years old.

The Press joins with his many friends in wishing Mr. McDougall many more happy birthdays with continued good health.

WILL CALL MINISTER

At a meeting of the congregation of St. Paul's Presbyterian Church, held on Tuesday evening, it was decided to call a minister. For the past three years the church has functioned with the services of student ministers. The vacancy occurred with the resignation of Rev. W. D. Turner, who accepted a call to become pastor of Hillsbury Presbyterian Church. While Presbyterian ministers are scarce at the present time, due to so many having signed up as Chaplains in Canada's Armed Forces, it is understood that at least four clergymen will preach for a call to the local church.

Metcalfe Fair Starts Tomorrow

Metcalfe Fair, Eastern Ontario's Finest Rural Exhibition, opens for a two-day run tomorrow (Friday) and will conclude on Saturday with a well-prepared program, which includes two horse races, horse show and parade of all prize-winning livestock. According to the secretary, Mr. Eldon Craig, the entries in the several classes are heavier than usual and it is expected this year's show will set an all-time record as far as exhibitors are concerned.

On Saturday, a good band will be in attendance and a midway in operation, and in the evening a concert will be held in the Town Hall and a Dance in the Drill Hall.

With fair weather, the directors of Metcalfe Agricultural Society are expecting record attendances on both days. Remember the dates: Friday and Saturday, September 18th and 19th. Twenty per cent. of all gate receipts will be donated to the Red Cross Society, so if you attend Metcalfe Fair, you are also helping to provide comforts for the boys on Active Service. All who can are urged to attend this district Fair and help keep it alive. It is worthy of all the support Winchester and district citizens can give it.

WEDDINGS

McKENDRY—EAKIN

St. Andrew's United Church, Buckingham, was the scene of an interesting wedding on Saturday afternoon at three o'clock, when Miss Anna Myrtle Eakin, daughter of Rev. and Mrs. R. C. Eakin, was united in marriage with Mr. John Banford Ralph McKendry, son of Dr. and Mrs. J. J. McKendry, of Winchester, Ont. Rev. R. C. Eakin, father of the bride, performed the ceremony. Mr. Gerald Grandmaison played the wedding music. "The Lord's Prayer" was sung by Mr. Hubert Lloyd, of Kingston, at the beginning of the service, and during the signing of the register Mr. Lloyd sang, "Because."

The bride was attended by her sister, Miss Helen J. E. Eakin, of Toronto, as maid-of-honor, and by another sister, Miss Erin M. Eakin, of Toronto, and Miss Pauline McKendry, of Montreal, sister of the bridegroom, as bridesmaids. Mr. Gerald McKendry, brother of the bridegroom, was best man, and the ushers were Dr. Merrill Trotter, of Hamilton, and Mr. Bill McClenahan, of Kingston.

The bride wore a dress of net over satin with satin appliqued flowers, made on Princess lines. Her finger tip veil was caught with orange blossoms and she carried an arm bouquet of American beauty roses and bouvardia.

The attendants were gowned alike in powder blue faille with net overskirts. They wore shoulder length veils of the same blue tulle with blue flower headdress. They carried arm bouquets of Talisman roses.

Following the ceremony, a reception was held at the home of the bride's parents. Later, the couple left for a motor trip to Quebec City and the Saguenay. The bride travelled in a poudre blue wool jersey suit with a beige top coat and hat and accessories to match. Her corsage bouquet was of gardenias. They will take up residence later in Kingston.

Out-of-town guests were Mrs. A. Lougheed, Miss Nan McKinley, Mr. Norman Donaldson, Toronto; Mrs. J. Sandlilands, Guelph; Miss Madge McLaughlin, Montreal; Dr. and Mrs. J. J. McKendry, Miss Vivian McKendry, Miss Jean Wyatt, Mr. and Mrs. J. Elnaugh, of Winchester; Dr. Merrill Trotter, of Hamilton.

BRYAN—WADDELL

The marriage of Miss Helen Marjorie Waddell, daughter of Mr. and Mrs. William C. Waddell, of Kars, to Mr. Daniel Curtis Bryan, son of Mr. and Mrs. Robert Bryan, of Mountain, took place quietly last Wednesday evening at seven o'clock at the home of the bride's cousins, Mr. and Mrs. A. H. Bogue, 382 Huron avenue, Ottawa.

The ceremony was solemnized by Rev. H. M. Servage, of Pembroke, and the wedding music was played by Mr. A. H. Bogue, with Miss Gwen Craig, of Ottawa, singing, "I Love You Truly."

The bride was given in marriage by her father and was attended by Miss Eleanor Down, of Ottawa, and the best man was Mr. Earl Richardson, of Pembroke.

The bride wore a floor-length model of white marquisette with a lace jacket, the sleeves extending in points over hands. Her finger-tip veil of white net fell from a halo headdress and she carried a shower bouquet of Better Time roses.

The bridesmaid's gown was of turquoise chiffon with bishop's and full skirt. She wore a matching calotte of net with shoulder veil and she carried a colonial bouquet of Talisman roses and florettes of yellow and peach gladioli.

After the reception, Mr. and Mrs. Bryan left on a short motor trip. The bride travelled in a black suit with silver fox trimming and wore a corsage bouquet of white gladioli.

Out-of-town guests at the ceremony were Mr. and Mrs. Jack Stavenow, Mr. John Stavenow, Arnprior, and Mr. and Mrs. Grenville Stinson, North Gower.

YOU'LL ENJOY SHOPPING AT

FLORA'S

Libby's Dill Pickles 29c
Alyner Asparagus Cuts 15c
Popping Corn, 25 oz. Cello 25c
Good Morning Marmalade 25c
Corn Syrup, 2 lb. tins 25c

Smiles'n Chuckles Active Service Package

Mailed Overseas from factory.
1 lb. 5 ozs. Assorted Chocolates 99c, including Postage.

For the Week-End Treat

Smiles'n Chuckles or Ganongs Chocolates
½ lb., 1 lb. & 2 lb. Packages

1896 **FLORA'S** 1942

WINCHESTER, ONT.

WM. HILL, Optometrist
196 Sparks St., Ottawa
Specializing in the Correction of Visual and Muscular Defects of the Eye.
In attendance at John Burke's September 24 and October 8

Poultry Wanted

All kinds of Poultry Wanted at all Seasons. Also Hides and Wool. Highest Prices Paid and you are assured of a Square Deal.

Morris Ross

PHONE 19, - WINCHESTER

BESSIN'S Hardware Dept

STORE CLOSED

Monday, Sept. 21

CELLULOID

Poultry Leg Bands

Three Spiral Type in Assorted colors.

50 for 50c

LARGE

Tractor Funnels

Made of heavy galvanized iron with fine mesh screen. Red enamel finish. Each

$1.00

CANADIAN MADE

LANTERNS

Long or Short Globe

$1.39 each

VEHICLE LANTERNS

Painted Black with Red reflector.

$1.85 each

"COLEMAN"

GASOLINE LANTERNS

Two Mantle Type with hand pump.

$8.95

FIRST QUALITY 8-TINE

Ensilage Forks $2.45

WILLOW

Ensilage Baskets

One and Half Bushel Capacity

$1.40 each

BESSIN'S BIG STORE

"THE WINCHESTER PRESS"

E. B. ROSS, Proprietress. W. F. WORKMAN, Editor.

AN INDEPENDENT NEWSPAPER

Devoted to the interests of Winchester and surrounding districts. Published on Wednesday evening and dated Thursday. Established in the year 1888, the Press is Dundas County's Largest and Leading Weekly Newspaper. Guaranteed Circulation of over 1300. Subscription Rates $1.50, foreign $2.00, in advance.

Member of the Canadian Weekly Newspaper Association and Ontario-Quebec Division of the C. W. N. A.

Advertising Rates Supplied on Request. Small Advertisements for our Classified Columns: 50c first insertion and 25c for each subsequent insertion.

THURSDAY, SEPTEMBER 17, 1942

SOME GOOD ADVICE !

In a pamphlet of rules and regulations, directed to Public School teachers, as they start their duties for the Fall Term, the local School Inspector, Mr. W. J. Stewart, B. A., has given the teachers some sound advice, which should be digested and its ideals aimed at by the teaching profession. Here is what he says:

"The chief business of every teacher is to direct the activities of her pupils so that they will grow into good, useful citizens. It is a mistake to think that this can be done merely by amusing the pupils. We often hear it said that the pupils should like and enjoy their work, and for the most part, this is true. However, I am firmly convinced that, educationally at least, we have been stressing this aspect of the problem to too great an extent. Our aim should be to instil in the minds of the pupils the attitude that whether a task is pleasant or unpleasant matters very little in the manner in which it should be performed. Pleasant or unpleasant to the performer of it, if it lies in the path of duty, it must be performed, and performed in the best manner of which the performer is capable. How can we expect to develop out of the pupils under our charge citizens who will sink their personal inclinations in the interests of service to others and the development of their own characters, if we do not lead them as children, to do unpleasant tasks? The wisest teacher is the one who comes nearest to instilling such an attitude in the minds of her pupils.

"As a second point, I would suggest special stress on the matter of respect for authority. I doubt if there was ever an age within the memory of the oldest members of our people when respect for authority seemed at so low an ebb. Pupils should be taught to think for themselves, but not to the extent that they flout constituted authority.

"In conclusion, may I wish every teacher a very pleasant and profitable school year. These are critical times in which none of us dares to give less than his best."

...—V...—

THE SALVATION ARMY'S WORK

The work of The Salvation Army is as complex as human nature, human experience and human problems. Most people know something about it. Primarily, the organization tries to persuade people to live Christian lives. But they have found that too often those who need Christian knowledge and principles are hungry, physically sick, morally outcast or completely helpless.

Salvation Army officers do their best to practise Christianity, i.e., feed the hungry, heal the sick, support the aged and infirm, mother the motherless and fatherless, find work for the ex-prisoner and misfits, console and guide the wretched and depressed, and so on.

In terms of life and things human, sickness, hunger, suffering, and so on, figures are a poor means of conveying a story, but they do help to complete a picture. Here are some for the past year:

Women admitted to hospitals	16,562
Prisoners or dependents assisted	7,410
Persons for whom employment found	18,463
Children given summer training vacations	1,549
Sick and needy helped by League of Mercy	192,366
Attendance at religious meetings	5,815,314
Babies born in S. A. hospitals	9,631
Unmarried mothers cared for	1,574
Missing persons located	484

...—V...—

WE ALL MOULD PUBLIC OPINION

The majority of Canadian citizens are on the march again. With heads erect, eyes front, their ranks are skirting past luxuries and non-essentials, on their way to purchase the new Victory Bonds.

Every man and woman in that parade is performing an extra war service for his country. He is setting a powerful example that will attract other citizens into the ranks of the majority.

In these war days, we can no longer afford to spend any more than is absolutely necessary for good health. Our sailors, soldiers and airmen are crying for every other penny of our earnings to make their striking power more and more potent. Every time any one citizen answers that cry,—resolutely turning his back on the temptation to buy something he doesn't really need,—his example helps materially to create solid public opinion.

When we shut out our short-sighted selfish inclinations so that we can buy Victory Bonds, we not only take a direct part in the war. We perform an invaluable service in crystallizing a strong united Canadian voice that shouts, "Nothing matters but Victory!"

WATCH THE CHILDREN

The Winchester Public School opened last week following the summer vacation, and once again motorists are reminded of the need of exercising extreme care when driving on the streets of the village, particularly in the school area. With school open, there are many children on the streets on their way to and from school, any one of whom might dart into the street in front of a car. Children at play are apt to become careless of the dangers of motor traffic and should be reminded frequently of the rules of safety by their parents and the school teachers.

Motorists should remember that they were young once themselves and raced madly to and fro across the streets when playing some game or other. The point is that kids are kids, and the sooner all motorists realize this and make allowances for the eternal truth, the better it will be.

...—V...—

ALL JOBS ARE WAR JOBS UNDER SELECTIVE PLAN

Your job is a war job. Just because you are not working in a war department or in a munitions factory, it does not mean that your job is not vitally necessary to victory, government authorities point out as the fourth year of war opens.

It has been emphasized that if the housewives, the sales girls, the office workers, and the transportation workers quit their jobs, then the efforts of the country would collapse just as fast as if the United Nations suffered a military defeat.

Under the Selective Service plan, the government will decide where workers are most needed. The job some people do may not seem to them important—perhaps it is pounding a typewriter in a business office, standing behind a counter or doing housework—nevertheless it may be vitally necessary to the war effort because the wheels at home must be kept oiled, the routine of life must be maintained in order to keep the home front steady and strong.

...—V...—

EDITORIAL NOTES

Young men who are ambitious and who trust the future to materialize their dreams, are much like the little child Margot Asquith tells about who was flying a kite on a misty day. When asked, "Do you enjoy flying your kite when you can't see it?" the youngster replied, "Oh, yes. I always feel it tugging at me."

...—V...—

Byrne Sanders ("Mrs. Consumer" of the Wartime Prices and Trade Board) has appealed to women's organizations throughout the country to forego the serving of tea, coffee and "sweets" at their meetings so that maximum supplies of these commodities may remain available for normal civilian consumption under rationing.

...—V...—

It is not what people think of you that makes you nervous of them. It is what you think they think of you. And ninety-nine times out of a hundred you are mistaken—they are not thinking of you at all. Compare the dog that chases his own tail, and the man that runs in pursuit of happiness. They both labor under the same misapprehension about what they pursue, and will meet with a similar disappointment.

...—V...—

Which will you do: smile and make others happy; or be crabbed, and make everyone around you miserable? The amount of happiness you can produce is incalculable, if you show a smiling face, and speak pleasant words; there is no joy like that which springs from a kind act, or a pleasant deed; and you may feel it at night when you rest, and at morning when you rise, and through all the day when about your business.

...—V...—

Those affected by the spirit of gossip are very seldom accurate in their reports. They become fond of telling startling stories, and often to render them so they lay on the colors very heavily. The reward they seek is astonishment in their hearers, and if the plain, unvarnished story they have heard does not produce such astonishment, their brush soon adds color to the picture. They do not mean to be untruthful, but their craving for excitement often renders them so. Gossip soon degenerates into slander. And the love which should always mark out speech soon withers in the gossip's heart, and often as much harm is done as by the assassin's steel.

...—V...—

As in the days when Christ narrated His matchless parables to spellbound multitudes, the maimed and underprivileged still lie helpless by the wayside awaiting some Good Samaritan to bind up their wounds and set them on the road to recovery. Universally acknowledged to be in the forefront of the world's Good Samaritan agencies is The Salvation Army, whose ordinary welfare activities are ceaselessly carried on despite the tremendous burden thrust upon its resources by current war services. Canadian citizens, during this month, will have an opportunity of sharing in the good work by supporting The Red Shield Home Front Campaign. Give great-heartedly !

SPEAKING OF SACRIFICE

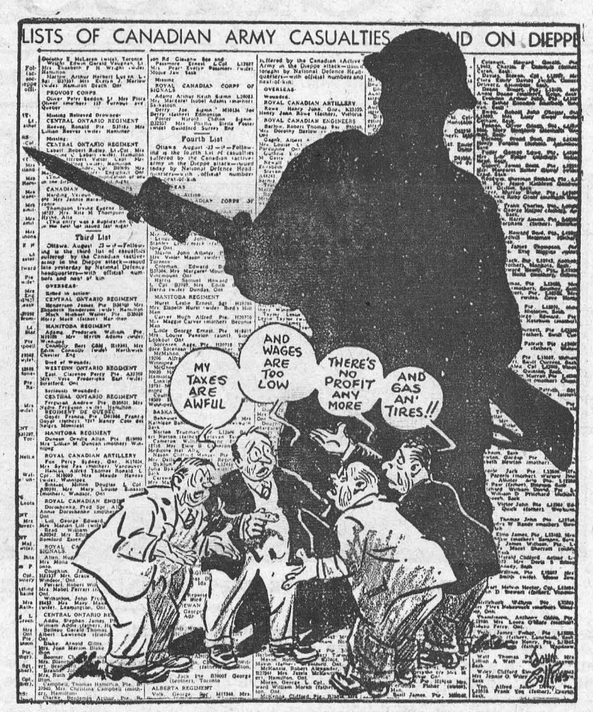

John Collins in The Gazette, Montreal

Other Editors' Opinions

DIEPPE HEROES

(Trenton Courier-Advocate)

Military strategists claim that the men who fell at Dieppe did not die in vain. They point out that lessons were learned at that time that will save thousands of lives when the real invasion of Europe begins.

JUST A SUNFLOWER

(Financial Post)

Design on the new coupon ration book has been described as "faintly suggestive of a cubist's conception of a sunrise." The author of that description certainly never had a close-up view of the head of an ordinary sunflower.

A FINE GESTURE

(Stirling News-Argus)

Hats off to the manangement of the five Kingston theatres that admit soldiers on the flat rate of twenty-five cents. It's good to see some one giving the boys in the forces a break rather than holding out for the top price as so often is the case.

HELP, HELP

(Renfrew Mercury)

The W. P. T. B. has ruled that newspapers and such things are now exempt from the price ceiling. Raising the subscription rate, however, will not save a newspaper. Unless more advertising comes along, the handwriting is on the wall for a large number of papers in towns, as well as cities.

THE VALUE OF JUNK

(Christian Science Monitor)

The Lady Next Door, collecting "junk" to aid in the war effort, remembered that the New York World's Fair—that synthetic 'World of Tomorrow—was built on a dump heap. Then it occurred to her that she was helping to build a real World of Tomorrow with materials which normally would be consigned to the rubbish pile.

DON'T LOOK 'EM OVER

(Campbellford Herald)

Looking over the girls on the street this morning, we wondered whatever gave us the idea that there was something superior in being a white skinned race as compared with red, or brown or yellow. The girls had their cheeks tinted pink, their finger nails and lips red, and their legs brown. They all seem to have a skin they love to touch-up.

CAUSE READERS TO THINK

(Barrie Examiner)

The Kincardine News points out that an editorial is just one man's opinion of the matter under discussion. "The opinion expressed may not be any better than that held by the average reader," says the News. "Readers are not asked to disagree or agree with editorials. All we hope is that they will cause readers to think, since clear thinking is needed more now than in a long, long time."

FUTURE EDUCATION

(Calgary Herald)

The fact is there is much to be desired in the way of general improvement of Canada's educatioaal set-up, provided we intend to meet fully the educational demands of the youth of our post-war Dominion. It is also a fact that we shall fail to meet that demand unless its intent and purpose can be sold to parents. And it would appear that the agency best equipped for that selling task is the Home and School Federation, with its Dominion-wide membership. It should take on the job.

THE SOFT ANSWER

(The Printed Word)

Evidence of the increasing public interest in economy appeared in a letter received by a department store from an indignant housewife. She had included a tin of corn syrup in her grocery order, and when it was delivered, it was wrapped in paper. Why this waste of paper, she demanded, when our country is at war?

Ever mindful of its public relations, the store sent one of its trouble-shooters to call on the lady and give her the simple explanation. Goods for delivery are sent to the shipping room through a spiral chute. An unwrapped tin of syrup is a hazard, because, if the lid should come off, not only would the syrup be lost but a great deal of other merchandise would also be ruined. The wrapping is cheap insurance.

The lady accepted the explanation, and the trouble-shooter was taking his leave, satisfied with his work, when she stopped him.

Do you mean to tell me," she said, "that you used tires and gasoline coming all the way out here to tell me this?"

Perhaps the recording angel did not make too black a mark when the man answered that he had merely happened to be in the neighborhood on some other business.

LOTS OF CATTLE BUT SCARCITY OF BEEF

(Pembroke Standard-Observer)

The farmers will not sell their cattle at the prevailing prices and the packing companies claim that at present they are losing $12 per head on all they sell. The packers have a ceiling price, which they must observe in selling, but the farmers have no ceiling price, which they must observe in selling, so if the packers cannot buy and sell at a profit, they stop.

All this means a shortage of beef and probably very soon one meatless day each week in Canada. As Friday is a meatless day to millions in Canada anyway, it will most likely be some other day in the week.

IN LIGHTER VEIN

"Cucumbers never hurt me in the world."

"Waal, that ain't where they hurt me, neither."

* * * *

"I thought you said the colt could win in a walk?"

"Well, they went and entered him in a running race."

* * * *

The case was one of assault. The magistrate eyed the prisoner sternly.

"That's right, Your Worship," returned the prisoner. "We used to live on the ground floor, and I forgot we'd moved up."

* * * *

WINCHESTER CATHEDRAL

On entering it, I stopped in fear,
The silence frightened me;
The awe and majesty of years,
And calm serenity,
Were like a mantel, rich but staid,
O'er that austere cathedral laid.

I wandered down the lengthy aisles
Afraid to make a sound,
Lest I disturb the many kings
That slumbered all around.
The atmosphere was still and tense:
I listened, waiting in suspense.

And then it came;—a thundering blast
Of music strong and slow,
Which filled the souls of those who heard,
And in reverence bowed them low.
Swelling into a mighty roar
It grew and echoed more and more.

It thundered through the mighty walls,
Resounding far and and near
And held me spellbound in a trance
Dispelling all my fear.
Peace filled my soul with calm content;
Its power was so omnipotent.

But then it ceased, quite suddenly,
And I knelt down to pray.
And there I stayed and listened while
The echo died away.
I worshipped long and fervently;
Such thoughts that hymn had stirred in me.

—Margaret Harrington, Montreal

COWS GO TO WAR

(Brandon Sun)

In 1939, dairy farmers were providing the people in Great Britain with 750,000,000 gallons of milk. In 1941, in spite of labor shortage and restrictions on imported feeding stuffs, they produced 940,000,000. In May last year, in one month, they provided 103,000,000 gallons and now they've even beaten that high level. As a result of this record, the ministry of food has been able to announce recently that, until further notice, there will be no restriction on the sale of milk.

FRENCH CANADA'S CONTRIBUTION

(Brockvile Recorder & Times)

Those who say French Canada is not making much of a contribution to the actual fighting of the war forget or do not know that French-Canadian units in the active army now include 15 battalions of infantry, six batteries of artillery; one motorized battery, three signal sections, several auxiliary units, three field ambulances, one general hospital, a hygiene section, a convalescent depot and various other formations. Moreover, since the O. T. C. was opened here a year and a half ago, it has graduated more than 1,100 French-Canadian candidates for commissions in the army.

Our Column

Work is a stimulus to work and loafing a stimulus to laziness.

A man who gives his children habits of industry provides for them better than by giving them a fortune.

In the matter of sugar nowadays, says The Tweed News, it is a case of heaven help those who help themselves.

War shocks us into a realization of the importance of the really important things of life—home, family and friends.

Increasing rumblings from the underground give evidence that slowly but inexorably the earth is turning upon the Axis.

"How long the war will last depends on whether there will be a second front in Europe this year."—Eduard Benes.

It's just like old times once more to hear protest against Chicago proposals to "steal" more water from the Great Lakes.

Idly turning the pages of an ancient magazine, we came across the picture of a long lost friend—Sliced Bananas on Cereal.

If half the energy was devoted to predicting success as to prophecying disaster and calamity, the world would be a much brighter place to live in.

You don't help people to see by shining your torch in their eyes. You don't gain people's understanding by forcing your ideas down their throats.

No doubt some of the youngsters who had heard there was a scarcity of school teachers were disappointed to find one in their room Tuesday morning.

A woman in Windsor was robbed of more than $1,500 in cash which she had with her in her hotel room. Hadn't she heard there were such institutions as banks?

Believe nothing against another but on good authority; and never report what may hurt another, unless it be a greater hurt to some other to conceal it.—Penn.

Deliberate self-denial is usually evil. The slight good it may do to others, is cancelled out by the spiritual pride it creates in the person who undertakes it.

"Greater love hath no man than this." It isn't likely that you will be called on to make the supreme sacrifice. But the ideal that lies behind it is the thing that makes friendship the most precious possession any of us can have.

Because a man cheerfully lends you his garden spade for four weeks running, don't assume that he will be equally ready to let you have it a fifth time. Nothing rouses more resentment than taking favors for granted, however accustomed to receiving them you may be.

It's not what you do that matters
As you go along life's lane,
It's the help that you give to others
To ease them from their strain.
A life that is spent in pleasure
On life's long weary road,
Just misses that fullest measure
Of helping to lift a load.

Don't Forget

METCALFE FAIR

Sept. 18 and 19

Your Home Paper

THE WINCHESTER PRESS

Contains all the News of the territory in which it circulates—Clean, Wholesome, Hopeful, Constructive News. It is devoted to the good of the community; a booster for civic betterment, working unceasingly to make the community a better place in which to live.

THE HOME PAPER IS A LETTER TO THOSE AWAY FROM HOME. KEEP FRIENDS INFORMED BY SENDING THEM .....The Winchester Press

The Right Kind of Advertising Always Brings Results

As an Advertising Medium The Press thoroughly covers the Village of Winchester and the surrounding communities and farming district. Intelligent, consistent advertising is the barometer of business.

Let Us Figure With You On Your PRINTING NEEDS

There is no need to send out of town to procure your printing needs. We have an unusually well equipped job department and are qualified to do all your book and job requirements in a neat and effective way.

Telephone 21 and our Representative will call.

Classified Ad. Section

FOR SALE

FOR SALE—About 150 yearling hens to make room for pullets. Apply to H. S. Carkner & Son, Maple Ridge. 20c.

FOR SALE—One Ford Car in good condition for sale cheap. Apply to Percy Richardson, Vancamp. 20-1p

FOR SALE— PEONY BARGAINS. Special offer choice Peonies, Red, White and Pink, 6 clumps, $1.00. IRIS—Standard varieties, 12 for $1.00; superior new varieties, 6 for $1.00. TULIPS — Mixed, large bulbs, $4.00; second size, $2.50, per 100. Regal Lilies—4 to 6 for $1.00. Red Lilies, umbellatum, special offer, 8 for $1.00. For detailed lists drop card to Forward Gardens, Iroquois, Ont. 19-20c

FOR SALE—A number of young pigs, and one Gelding, rising 5 years, for sale. Apply to Donald Kinney, R. R. 1, Inkerman. Phone 152 W 4. 20-21c

FARM FOR SALE — Near South Mountain, 200 acres, about 85 under cultivation; good barn with cement flooring; splendid well; comfortable bright house. Terms reasonable. Apply P. O. Box 254, Morrisburg, Ontario. 20-22p

FOR SALE—A comfortable frame dwelling on Main St., Winchester, nine rooms. Also a House and three Cottages in the Village of Williamsburg, with drilled well and modern conveniences. Apply to A. E. Goodfellow, Williamsburg, Ont., or 1269 Dorchester St. W., Montreal, Que. 19-21c

LOST

KEYS—Two keys, a post-office key and night-latch key, on string. Important to owner. Finder please leave at Press Office.

WANTED

ROOMERS — Can accommodate a number of roomers. High School students preferred. Apply to Mrs. Robt. Robertson, Queen Street.

WANTED—Good Farm to rent, fully equipped, to take charge March 1. (Experienced). Apply to Bruce Empey, Morewood, Ont. 19-20p

BOARDERS—I can accommodate some boarders, preferably High School students. Apply to Mrs. Allen Summers, Winchester. 20p

BOARDERS—Have good accommodation for two boarders. High School students preferred. Board and room if desired. Apply to Mrs. Karl Helmer, Winchester. 20c

GIRL—Wish to contact girl for domestic help in city. Good home, light work, one child. Write, stating wages expected, to Empson, 7070 Garnier St., Montreal. 20p

TO LET

FOR RENT—5 Room Apartment in Beaver Block, Winchester. Has Plumbing, and Wired for Electric Range. Available September 1st. Apply to W. R. Justus, Box 1125, Smiths Falls, Ont. 18-20c

NOTICES

CARD OF THANKS—Miss Lorna Timmins, of Inkerman, wishes to thank all those who were so kind to her during her recent illness. Personal calls, cards and flowers were all deeply appreciated. 20p

CARD OF THANKS—Miss Edna Coons wishes to thank all who were so kind in remembering her with cards, flowers, boxes of fruit and candy, while a patient in the Ottawa Civic Hospital. 20p

CARD OF THANKS—I wish to express my sincere thanks to the many friends who were so kind to me during the time I was a patient in hospital, and since returning home. Your flowers, cards and personal visits were all appreciated. Dorothy Coons, Cass Bridge. 20c

IN MEMORIAM—In loving memory of my dear mother and father, the late Mr. and Mrs. Wesley Durant, who passed away just one and nine years ago, Sept. 8th and 10th.

Oft and oft our thoughts do wander
To a grave not far away,
Where we laid our dear parents
Just one and nine years ago.
—Ever remembered by their daughter, Nellie. 20p

AUCTION SALE !

Reserve Wednesday, October 7th, for the big Auction Sale of 60 Head of fully accredited Holstein Cattle, to be held on the farm of Alex and Hume McConnell, 1 1-2 miles south-east of Morewood. Watch next week's Press for display advertisement. 20c

TAX COLLECTOR WANTED FOR TOWNSHIP OF MOUNTAIN

TENDERS will be received by the undersigned up till Thursday, September 17th, 1942, for the position of Tax Collector for the Township of Mountain for the year 1942. The lowest or any tender not necessarily accepted. For full particulars regarding the duties of tax collector, apply to the undersigned.

EDWARD BUSH, Clerk.
Hallville, Ont.
19c

PRESENTATION MADE TO REV. AND MRS. D. L. DEEKS

On Monday evening the congregation of Newington Wesleyan Methodist Church held a farewell party for their retiring pastor, Rev. D. L. Deeks, who left on Tuesday for Woodstock, Ont., where he has accepted a call to a new charge.

During the evening Mr. and Mrs. Deeks were presented with a beautiful mantel clock and purse of money. The presentation was made on behalf of the congregation by Mr. Rodney Simzer, while the following address was read by Miss Audrey Raymond:

To the Rev. Mr. and Mrs. Deeks and Paul:—

We, the members and friends of the Wesleyan Methodist Church of Newington, take this opportunity at this time to offer you our sincere and heartfelt appreciation of your splendid efforts in our behalf, during the past five years of which you were our Pastor, not only in Spiritual, but also in friendly intercourse and sincere interest in our daily duties, and trust that you and yours may be spared to the members of your Church at Woodstock and community at large to carry on the great work that you have undertaken in the name of the Master.

We wish you and yours the blessing of God the Father, God the Son, and the companionship of the Holy Spirit till we meet again.

We ask you to accept this gift and purse of money.

Signed on behalf of the Newington people.

AUCTION SALE !

There will be an Auction Sale of Pure Bred and Grade Cattle on the farm, formerly owned by the late John Moffat, one mile west of Winchester, on Tuesday, Sept. 29th, at 1.30 p.m. Terms—Cash. For full particulars, see posters.

A. SHLES, Prop.
Ross Morrow, Auctioneer. 20-21c

AUCTION SALE OF FARM

There will be offered for sale by Public Auction at the premises on Saturday, the NINETEENTH day of September, A. D. 1942, at the hour of One o'clock in the afternoon, Daylight Saving Time, the WEST QUARTER of Lot number EIGHT in the TENTH CONCESSION of the Township of Mountain, in the County of Dundas, containing fifty acres, be the same more or less. Upon the lands are erected usual farm buildings, all land under cultivation, a good well, and well drained.

Terms: 20% of the purchase price at time of sale and balance within thirty days. Sale will be subject to a reserved bid. Possession at time of sale. For further terms apply to

FRANK SKUCE, Administrator.
ROSS MORROW, Auctioneer.
19-20p.

THE MIXING BOWL

By ANNE ALLAN
Hydro Home Economist



SUCCULENT SEASONAL FRUIT

Hello Homemakers! It's the succulent fruit season—when meals are as husky as appetites. You will want desserts that are refreshing—tempting, juicy, raw fruits provide the answer. Since vitamins and minerals have made the headlines, we are "fruit-conscious" and we know, too, that raw fruits contain more of the necessary health-giving elements than cooked ones.

And don't forget that canteloupes, honeyballs, honeydew and Persian melons, and watermelonns, require neither cooking nor sugar. Other refreshing fruits now in season—plums, peaches, pears and grapes—may be served either singly or combined with other fruits.

When you bring your Red Cross companion home for lunch, it's easy and correct to serve a dessert of crackers and cheese along with a bowl of delicious plums or clusters of rich-looking grapes, washed and chilled. For effectiveness, mix your fruits and colours! Serve a deep purple plum with a golden peach and an ivory-white pear—lovely to look at, delightful to eat.

RECIPES

Honeydew Melon with Grapes

2 honeydew melons, 1 bunch of white grapes, seedless preferred; 8 teaspoons corn syrup.

Cut melon into four pieces. Sprinkle each with a teaspoon of syrup. Arrange the sections of melon on a service tray and garnish each with a small bunch of grapes.

Luncheon Fruit Plate

On the luncheon plate, arrange tender, crisp, crinkly spinach leaves and, in the centre, a mound of cottage cheese. Then arrange sliced fruits alternating and overlapping in a swirled effect. Use sliced peaches and red apples, grapefruit sections and balls of melon. Provide French dressing, salad dressing or mayonnaise.

Three Melon Cup

In sherbet glasses place first a row of cubed watermelon pieces, then one row of cubed canteloupe. Place Persian melon balls on top. Serve with a wedge-shaped piece of lemon or lime.

TAKE A TIP

Readers who patriotically inquire about saving hot water may like some suggestions to help them carry on their good work:

1. Never run the hot water tap unnecessarily.
2. Never let hot water taps drip.
3. Save all your personal laundry and do it all together.
4. Soaking dirty clothes overnight saves hot water.
5. Wash all preparation dishes along with the meal dishes, having thoroughly scraped them. Use washing soda in the water to remove the grease.
6. Never wash under running water.
7. Fill the bath by running the cold water first, then adding enough hot water to make it lukewarm.
8. Use less water in your bath tub.

THE QUESTION BOX

Mrs. B. D. asks: "What causes sweet peppers to become bitter when baked? Please publish tested recipe."

Answer:

Baked Peppers.

1 can condensed mushroom soup, 1 3-4 cups cooked rice, 1 tsp. sweet hot pepper, 6 whole sweet peppers, 6 tbs. bread crumbs, 1 tbs. cooking fat.

Parboil sweet peppers for 5 minutes and then heat the soup, rice and pepper on the electric element turned to "Off." Stuff peppers, cover with bread crumbs, dot with fat and bake in electric oven at 375 degrees for 25-30 minutes.

Mrs. J. A. asks: "What quantity of apples are put with peaches for peach conserve?"

Answer:

Peach and Apple Conserve

1 lb. sliced peaches (about 1 1-2 cups)), 1-2 lb. apples, diced (about 1 1-2 cups), 1 1-8 lbs. sugar) (2 cups plus 1 tb.).

Do not peel apples if skins are tender. Put sliced peaches, diced apples and sugar in a large preserving kettle and cook on electric element turned to "Medium" and then to Low until thick and clear (about 18 minutes). Stir frequently to prevent burning. Pour in sterile jars. (1-4 cup Maraschino cherries may be added before the mixture is taken from the stove).

NOTE: It is most patriotic to can peaches this year—the season is still good but not for long.

* * * *

Anne Allan invites you to write to her in care of The Winchester Press. Just send in your questions on homemaking problems and watch this little corner of the column for replies.

30 BAGS OF MAIL FOR MEN OVERSEAS DESTROYED BY FIRE

Army warns against carelessness in placing matches, inflammable materials in parcels for Troops

Matches enclosed in gifts to soldiers could destroy an entire ship, the Quartermaster General of the Canadian army warned last week.

Thirty bags of mail for Canadian soldiers overseas were destroyed by a fire which broke out in a railway van in England.

The fire was caused by "safety" matches which had been included in a parcel to a soldier.

In spite of the fact that it is against postal regulations to send matches in the mail, the cause of the fire has been definitely traced. All ranks of the Canadian Army have been requested to instruct their friends not to enclose matches, lighter fluid, or other highly inflammable material in mail to them. The fire which destroyed the thirty mail bags deprived hundreds of men overseas of letters, newspapers and articles of comfort from home.

Several fires have broken out in the past and destroyed mail for the Canadian Army. Almost all have been directly traced to matches.

So far fortune has been on the side of the convoy; the fires have occurred on land. Authorities point out, however, that the fires might as easily have broken out aboard ship causing loss of life and much needed equipment.

Don't forget, officials declare, carelessness of this type is tantamount to sabotage. Don't help the enemy.

EXTRA SUGAR FOR CANNING TO END

After the end of the present month it will be no longer possible for consumers to obtain extra sugar for home canning or preserving by means of purchase vouchers. A new sugar order of the Wartime Prices and Trade Board also provides that any sugar procured by purchase voucher for that purpose must be used not later than October 31, when the preserving season is presumed to end.

NEXT WEEK AT THE

"Picadilly · Theatre"

WILLIAMSBURG, ONT.

MONDAY, TUESDAY AND WEDNESDAY

They lived in the shadow of a first love!



Screen Play, Eugene Thackrey — A UNIVERSAL PICTURE

THURSDAY, FRIDAY AND SATURDAY

Gunga Din

Starring Cary Grant, Victor McLaglen, Joan Fontaine and Douglas Fairbanks, Jr.

THIS FRIDAY & SATURDAY



—also—

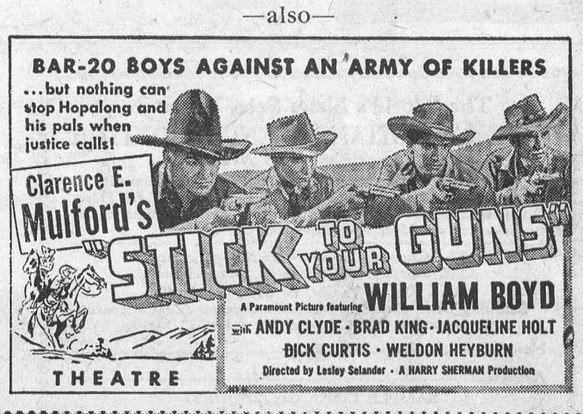

RESTRICTIONS
in the use of
ELECTRICITY

Effective as of the 20th Day of September, 1942

The following are excerpts from Order No. PC5 issued by the Dominion Power Controller, and apply to the use of electricity by and the supply of electricity to a person or persons in any area in Canada designated a Power Shortage area.

The area in Ontario designated as a power shortage area by the Dominion Power Controller is all that part of the Province of Ontario lying south of the line from Parry Sound, Ontario, to Huntsville, Ontario and from Huntsville to Pembroke, Ontario, including the municipalities situated on this line, which area is served by the Niagara, Eastern Ontario and Georgian Bay Systems of The Hydro-Electric Power Commission of Ontario and by a number of other electric utilities.

SECTION 2. CERTAIN USES OF ELECTRICITY PROHIBITED

Except as provided in Section 3 next following, no person shall use electricity for the operation in any Power Shortage Area of lighting or electrically operated equipment or installations for:

Interior or exterior sign lighting (whether commercial or non-commercial) but not including direction signs in stores and signs at the office or residence of a medical practitioner;
Interior or exterior show window and showcase lighting (but not including stock wardrobes);
Interior or exterior outline or ornamental lighting;
Interior or exterior lighting for decorative or advertising purposes;
Outdoor lighting and floodlighting;
provided however that the following shall be exempt from this subsection:
- Such lighting of marquees or sidewalk canopies as is necessary for public safety up to but not exceeding one-half watt per square foot of floor or sidewalk area covered by such marquee or canopy;
- Such exterior lighting of entrances to and exits from buildings as is required for public safety up to but not exceeding 5 watts per foot of width of such entrances or exits;
- Such exterior lighting of the facilities of gasoline service stations as is necessary for the safe and proper operation of outside equipment up to but not exceeding 100 watts per active gasoline pump;
- Lighting between the hours of 4.00 and 10.00 p.m. of outdoor skating rinks up to 1 watt per 100 square feet of skating surface;
- Lighting for places where outdoor sports are carried on, subject to such restrictions as the Power Controller may from time to time impose.

The operation of any electric air heater or electric grate in a store or office building.
The lighting of any theatre, music hall or concert hall to an extent involving the use of not more than 40 watts per hundred square feet of floor area and the lighting of any entrance to or exit from such place or any passageway leading from the street to the body of such place to an extent not greater than is necessary for public safety.

SECTION 3. USES EXCEPTED FROM SECTION TWO

The provisions of Section 2 next preceding shall not apply to lighting essential to the construction, operation, maintenance and repair of the following services:

Ordinary street lighting and lighting for traffic control and signal systems; provided that the power used for street lighting shall be reduced by at least 20% from that ordinarily used, except in areas which are lit by series arc lamps located more than 200 feet apart and that no street light shall be lit before one-half hour before sunset or after one-half hour after sunrise;
Signal or other lighting for police, fire or other public safety requirements or devices;
Lighting for war production plants;
Airports and air fields, military training or other military purposes;
Hospitals and schools;
Urban, suburban and interurban common or contract carriers for passengers or freight, including terminals;
Railways, terminals and related facilities;
Generation, transmission and distribution of electric power;
Shipping on inland waters, including locks and terminals;
Oil pipe lines, refineries and pumping stations;
Maintenance and repair yards or shops used exclusively for the maintenance or repair of transportation services;
Post offices;
Radio communications;
Telephone and telegraph systems;
Water supply and sanitation systems, including waterworks, pumping stations and sewage disposal plants and equipment;
Natural and mixed gas systems, including manufacturing plants, pipe lines, pumping stations and facilities;
Military establishments, including cantonments posts, depots and fortifications;
News dissemination (but not for any advertising purposes).

If further clarification is required please contact your local Hydro office.

THE HYDRO-ELECTRIC POWER COMMISSION OF ONTARIO

HYDRO POWER TO BE RESTRICTED

Effective immediately, special emergency measures have been announced on instructions from the Dominion Power Controller to restrict the use of power for non-essential purposes in Southern Ontario municipalities.

These emergency instructions, preceding the Power Controller's limiting order now being prepared, are the result of sudden power shortages which were not expected until the latter part of the month.

Commenting upon the situation which has arisen, Dr. Thomas H. Hogg, chairman and chief engineer of The Hydro-Electric Power Commision of Ontario, stated that the Commission had been forced to make rather heavy load reductions the past week, some of which have unavoidably affected war industry. "The Power Controller's proposed load restrictions are not yet effective," stated Dr. Hogg, "and, in the interval, in order to assure a minimum of interference with war industry, it has been necessary to adopt these special emergency measures."

When the Dominion Power Controller's order becomes effective, it will limit and restrict the use of electricity for certain non-essential purposes, the Hydro chairman pointed out. "It was expected," he continued, "that sufficient capacity would be available to meet the primary demand until the Power Controller's limiting order became effective and relieved the situation, but this has not proved to be the case. The seasonal load growth during the early part of September has been greater than was expected and, on that account, shortages are developing which were not expected until the latter part of the month. Present weather conditions have aggravated this situation."

Under the emergency instructions, the various Southern Ontario municipalities have been advised to curtail power for non-essential purposes in order to avoid limitation of the supply of the full amount of power required by war industry. The amount of non-essential curtailment will vary from day to day depending upon the weather condition.

Allocation of load limitations necessary to conform with the Power Controller's order, issued through the Commission's Operating Department, is being left to the discretion of each municipalitiy which will give primary consideration to the needs of war industries with a minimum of inconvenience to the public.

All domestic consumers in the power shortage area are being asked to co-operate by using electricity for only essential purposes.

These emergency instructions, as announced will continue until further instructions are issued.

Telephone 21, The Winchester Press, when you need any printing.

THE UNITED CHURCH

Rev. F. W. Taylor, B.A., B.D., of Brinston, was the guest preacher on Sunday when Rev. T. A. Halpenny, B.A., D.D., was guest preacher for the anniversary services at Hulbert. Acts 7:38 was the morning text, the subject being the Church in the wilderness. The Church was defined as God's people met together for the service of God and man. Certain characteristics were given of that Church in the wilderness and of the Church in Stephen's time, as well as in that of our day—it was free, and living amid danger and tribulation, but yet was dependent on the Word of God, although there was danger of setting up other gods, in place of the one true God.

Mrs. Scobie and Mrs. E. Steele sang, "Jesus Love Is Sweeter," with Miss Annie Walker at the piano.

At the evening service, Rev. Mr. Taylor spoke from Luke 19:14, on accepting the reign of Christ, which, he said, should extend to all life's interests and activities. Christians sometimes have to make great sacrifices. Christ does not rule by force nor demand allegiance. His is a spiritual rule for the glory of God and the good of humanity.

URGES DELAY IN STARTING OF FIRES

In order to conserve fuel supplies, the coal administrator, Wartime Prices and Trade Board, suggests that furnace fires be not started until they are absolutely necessary. He further recommends that until the arrival of really cold weather, small fires lit in the morning and in the evening on cool days should be sufficient to provide for reasonable comfort and take the chill from houses.

Has your subscription expired?

Mrs. Gertrude Douglas
ASKS:

Is your future secure? Have you made ample provision for your family?
As special representative for the Dominion Life Assurance Company in Winchester, I will be glad to consult with you by appointment. Free Budget Books and advice to housewives.

Mrs. Gertrude F. Douglas,
Rural Organizer, The Dominion Life Assurance Company
140 Wellington St., Ottawa.
(Appointment Arranged — Winchester Phone 2)

THE DOMINION LIFE ASSURANCE COMPANY



News From Our Neighbouring Districts

SOUTH MOUNTAIN

Miss Ann Hoy, of Hallville, returned home, after spending the past week with Mr. and Mrs. Ogle Workman.

Miss Muriel Barkley, of the Bell Telephone Staff, is enjoying her holidays and spent last week at Brockville.

Ptes. Walter Marriner and Deward Boyd, of Peterborough, were at their homes here over the week-end.

Mr. and Mrs. Robt. Anderson, of Smiths Falls, spent the week-end with her parents, Mr. and Mrs. R. W. Boyd.

Miss Doris Cameron, of Brockville, spent the week-end at her home here.

Mr. and Mrs. Ogle Workman visited friends in Winchester, Sunday.

Mr. and Mrs. Harold Marriner, of Chesterville, were Sunday guests of Mr. and Mrs. Ernest Marriner.

Mr. and Mrs. Norman Barnhart visited Mr. and Mrs. Robert Thompson on Sunday.

Mr. and Mrs. Harry Martin, of Spencerville, and Mr. and Mrs. Minor Cooke, of Ventnor, were callers of Mrs. J. Payne on Sunday.

Mr. and Mrs. Arnold Porter and family Sundayed with friends at Oxford Mills.

Mr. and Mrs. John Murdock, of Cornwall, visited his mother and other friends here Sunday.

We are pleased to report Mrs. C. E. Murdock improved in health after being ill.

Miss Harriett Ferrell visited Mrs. H. Jeffery a few days recently.

Mr. and Mrs. A. J. McCrae, of Oxford Mills, are spending this week with Mr. and Mrs. Arnold Porter and Mr. and Mrs. Archie McCrae.

Mrs. Thos. Shaver is spending this week at South Gower.

Miss Verna Gilroy, of Kemptville, was at her home over the week-end.

Miss Luella Baldwin, of Toronto, is spending some time at her home here.

Mrs. Frank Latourell, of South Gower, is spending this week with her sister, Mrs. Bruce Ogilvie.

Mr. and Mrs. Fred Jackson, of Cardinal, were callers in town on Monday.

NORTH MOUNTAIN

Mrs. Dan Allen returned to her home on Saturday after spending the past week with friends in Vernon.

Mrs. Ralph Shaw and Mary spent the week-end in Ottawa with friends.

Miss Corienne Hyndman, nurse-in-training in the General Hospital, Brockville, spent Friday at her home here.

The Public school of the N. M. C. opened on Tuesday last with Mr. Roy Lennox as principal, assisted by Mr. Glen Kerford and the Misses M. Pollick, of North Gower, and Miss Montgomery, of Toronto.

Mr. Byard Black, of the R.C.A.F., at Bagotville, Que., returned on Saturday to resume his work there, after spending the past week with his family in Hallville.

HYNDMANS

Mr. and Mrs. Robert Conley and Mr. Lorne Conley spent Wednesday with Mr. and Mrs. John Conley, of Oxford Mills.

Mr. and Mrs. B. Lattimore, Mr. and Mrs. Ray Grant had dinner at the home of Mr. and Mrs. George Grant of Prescott.

Mr. and Mrs. Hubert Robinson spent the week-end with Mr. and Mrs. Howard Conley, of Prescott.

Mr. and Mrs. M. Kennedy, of Ventnor, spent Sunday with Mr. and Mrs. John Francis.

Miss Addie Grant, of Cardinal, spent the week-end with her mother, Mrs. Allan Grant.

Mr. and Mrs. E. Spencer, of Prescott, spent an evening last week with Mr. and Mrs. John Francis.

Mr. Willis Fletcher, of Cardinal, spent Sunday with Mr. and Mrs. Roy McCarley.

Mr. Hubert Futter, of Peterborough, spent Saturday with Mr. Ray Grant.

Mr. and Mrs. Garnet Sears and daughter, of Spencerville, spent Sunday evening with Mr. and Mrs. J. Sommerville.

Mr. and Mrs. Robert Grant held a reception on Saturday evening in honour of Mr. and Mrs. Cecil Canning (nee Alma Grant). Only the immediate friends were present and the young couple were the recipients of many beautiful gifts.

Mr. and Mrs. G. Francis and sons, of Prescott, visited Mr. and Mrs. John Francis on Saturday evening.

Mr. and Mrs. Hilliard Francis and family, of Ottawa, spent Sunday with Mr. and Mrs. Ed. Francis.

NATION VALLEY

Mr. Ernest Gray and daughters, Misses Marion and Ruth, of Ottawa, were calling in the Valley.

Miss Mabel Rae has returned to Stoney Creek.

Pte. Wm. Gow, who has been in England the past several months, has been invalided home.

Miss Winnifred Shaver has returned to Montreal.

Mr. and Mrs. Geo. O. McElheran, of Finch, were visiting at the Jamieson home.

Mr. and Mrs. Robert Allison and Master Malcolm and Mr. and Mrs. Don Stewart visited Ottawa last week.

Mr. and Mrs. Carl Fetterly, of Winchester, and Miss Vivian, were visiting at the home of Mr. and Mrs. Sherman Ball.

Mr. and Mrs. I. P. McIntosh of the Siprngs were calling in the Valley.

Mr. and Mrs. Arthur Casselman and children have moved to Metcalfe.

Miss Lila Weegar has returned to her school in Ottawa.

CLOVERDALE

Mr. and Mrs. Harold Humphries and two children have returned to their home in Windsor, after spending a week with friends here.

Mrs. Morton Stobo visited at the home of Mr.and Mrs. Ira Docksteader last Friday evening.

Mrs. Chas. Dillabough spent last Friday with her daughter, Mrs. Nelson Docksteader.

Mrs. Thos. Stobo spent last Tuesday afternoon with her daughter, Mrs. Hugh Porteous, of Ormond.

Mrs. Gordon Cumming and Miss Thelma Cinnamon were visitors at the home of Mr. and Mrs. Ira Docksteader, last Friday.

School re-opened last Tuesday with Miss Thelma Holmes as teacher.

The Red Cross meeting was cancelled last Thursday night on account of the bad weather, but come again this Thursday night.

Mr. and Mrs. Charlie Craig and Mr. and Mrs. Andrew Burrows, of Smiths Falls, spent Sunday at the home of the latter's brother, Mr. and Mrs. Thos. Stobo.

The Misses Eva and Pearl Docksteader returned to their work in Ottawa on Monday morning, after a two weeks' vacation .

HULBERT

Born on Thursday, September 3rd, 1942 to Mr. and Mrs. Elzon Coons, a son, Mervin Douglas.

Mr. and Mrs. Alex McDonald and Raymond and Mr. D. Bond, of Mimico, spent last week with her parents, Mr. and Mrs. Wesley Flegg.

Anniversary Services were held in Hulbert United Church on Sunday.

Guests at the home of Mr. and Mrs. Wesley Flegg recently were, Mr. and Mrs. Donald Lawless and Carl, Mr. and Mrs. Hardy Froom, Misses Eliza and Ada Froom, Mr. and Mrs. James Flegg, Mr. and Mrs. Alex McDonald and Raymond, and Mr. D. Bond, of Mimico.

Mr. and Mrs. Rolands, of Penn., spent a day recently with Mr. and Mrs. Ralph Adams.

STRADERS HILL

Mr. and Mrs. Clinton McIntosh, of Toronto, spent a few days with Mr. and Mrs. Bernice Strader and Jean.

Mrs. Bertha Hanson is spending a few days with Mr. and Mrs. Herbert Hanson.

Mr. and Mrs. Lyell Strader and Joan spent Wednesday at the home of Mr. and Mrs. William Casselman and boys.

Mr. and Mrs. Wilbert Strader and Audrey spent Wednesday with Mr. and Mrs. Gordon Christie.

Mr. and Mrs. Wilbert Strader and family and Mrs. Gordon Christie spent Friday with Mr. and Mrs. Lorne Hogaboam.

Mr. and Mrs. Clifford Wylie and family spent Sunday with Mr. and Mrs. Herbert Hanson and family.

Mrs. Herbert Hanson is spending a few days with Mr. and Mrs. Victor Riddell and family.

Miss Audrey Strader spent Saturday with Mr. and Mrs. Lorne Hogaboam.

Mr. and Mrs. Sheridan Casselman spent Sunday with Mr. and Mrs. Bernice Strader and Jean.

Mr. and Mrs. Mahlon Strader had tea with Mr. and Mrs. Wilbert Strader on Sunday.

Born on Thursday, September 10, 1942, to Mr. and Mrs. Victor Riddell, a son.

(Too Late For Last Week)

Mr. and Mrs. Bernice Strader and Jean, Miss Nina Casselman and Mr. Ivan Casselman motored to Cornwall on Tuesday.

Miss Jean Marcellus spent a few days this week with Mr. and Mrs. Alonzo Foster.

Mr. and Mrs. Cecil Hanson motored to Ottawa on Tuesday of this week.

Master Foster Hanson spent a few days with Mr. and Mrs. Arthur Whitteker.

Mr. and Mrs. Mahlon Strader had tea with Mr. and Mrs. Wilbert Strader and family on Tuesday evening.

Mrs. Mason Hanson and boys are spending some time at her home, Mr. and Mrs. Homer Patterson, of Winchester.

Mrs. Herbert Hanson spent Thursday with Mrs. Cecil Hanson.

Mrs. John E. Marcellus spent Thursday with her daughter, Mrs. Alonzo Foster, and Mr. Foster.

Miss Dorothy Millward spent a few days with Miss Jean Strader.

Mr. and Mrs. Herbert Hanson and Mr. and Mrs. Lloyd Miller spent Saturday in Ottawa, visiting friends.

Mr. Charles Loucks and daughter, Miss Alice Loucks, called on Mr. and Mrs. Wilbert Strader on Saturday afternoon.

Mr. and Mrs. Lorne Hogaboam, Mr. and Mrs. Gordon Christie and Mr. and Mrs. Mahlon Strader spent Sunday with Mr. and Mrs. Wilbert Strader.

Mr. and Mrs. Phil Strader and son called on Mr. and Mrs. Guy Strader on Sunday evening.

Mr. and Mrs. Raymond Strader, of Kingston, spent Sunday with Mr. and Mrs. Berince Strader and Jean.

Mr. and Mrs. Harold Helmer and Maynard spent Sunday with Mr. and Mrs. Bernice Strader and Jean.

PLEASANT VALLEY

Mr. and Mrs. John McGowan, of Brinston, spent Sunday with her mother, Mrs. M. Gilmer.

Mr. and Mrs. Wesley Kirker and Mr. and Mrs. S. R. Hamilton and Enid spent Tuesday evening at Morrisburg.

Mr. Garnet Kirker, of Cardinal, spent the week-end at his home here.

Mr. Sam Cowan, of Cardinal, spent the week with his parents, Mr. and Mrs. Jas. Cowan.

Mr. and Mrs. John McGowan and Mrs. M. Gilmer called on Mr. and Mrs. Lloyd Sloan, of Ventnor, and Mr. and Mrs. John Rylance, of Shanly.

Mr. and Mrs. Gordon Gilmer were callers at Brinston on Saturday evening.

Mrs. Sam R. Hamilton called on Mrs. Jas. Cowan on Friday afternoon.

Mr. and Mrs. Rae Merkley and Joan and Mrs. J. Blair, of Chesterville, spent Sunday evening with Mr. and Mrs. Sam R. Hamilton.

(Too Late For Last Week)

Pte. Harry Kirker, of Nova Scotia, spent a few days with his parents, Mr. and Mrs. Wesley Kirker.

Mrs. Hannah Hamilton and Mrs. Earl Gilmer were recent visitors of Mrs. Robert Corker.

Sunday visitors of Mr. and Mrs. S. R. Hamilton were, Mr. and Mrs. Thomas Irving and Mr. and Mrs. Andrew Gray, Shirley and Garry, of Timleck, and Mr. and Mrs. Russell Irving, Lilah, Jean and Stewart, all of Ventnor.

Messrs. David and Gordon Gilmer spent Saturday with Mr. and Mrs. Wilfred Seeley. Little Joyce Gilmer returned home with her father.

Mr. and Mrs. Harry Gilmer, Irma and Dean, of Iroquois, spent Sunday with Mr. and Mrs. Gordon Gilmer.

Mrs. Thos. Gilmer, Mrs. David C. Gilmer and Mrs. Murray Ewing spent Friday with Mrs. Lattimore, of Kemptville.

Mr. and Mrs. Bruce Barkley spent Friday with Mr. and Mrs. Charles Hunter.

Sunday visitors of Mr. and Mrs. David F. Gilmer were, Mr. and Mrs. Wilfred Seeley, of Rowena, and Mrs. M. Gilmer of this place.

Mr. Alex Millar, of Cardinal, spent Sunday with Mr. Sam H. Hamilton and Mrs. Hannah Hamilton.

Mrs Murray Ewing and Nancy returned to their home in Toronto after spending some time with her parents, Mr. and Mrs. Thos. Gilmer.

Mrs. Murray Ewing and Nancy spent Sunday with her sisters, Mrs. Johnston Cleland, and Mr. Cleland, of South Mountain.

Misses Pearl and Greta Hamilton and Hazel Hamilton spent Labor Day at the home of Mr. and Mrs. S. R. Hamilton.

Mrs. M. Francis, of Hyndmans, and Mrs. Garnet Halpenny, of South Mountain, were callers in the Valley one day this week.

School opens on Tuesday with Mr. Gordon Frisque as the new teacher. A number of little ones are starting. We wish them every success in their new work.

VERNON

Mrs. William E. Allan, of Maberly, spent the week-end, the guest of her mother, Mrs. George Comrie.

Mr. and Mrs. Ed. Snyder, of Ottawa, spent the week-end with the latter's brother and sister-in-law, Mr. and Mrs. Fred Lewis.

The Harvest Festival Service was held in St. George's Church, Vernon, on Sunday evening at 7.30 p.m. The church was appropriately decorated for the occasion, and music was under the direction of Mrs. E. W. Acres. Rev. R. R. Strachan, rector, conducted the service.

A rather unique event has happened in the family of Mr. and Mrs. Charles L. Acres, of Vernon, when, in a space of less than four months, there have been three weddings and a silver wedding anniversary. On May 20th, 1942, Cpl. Arnold Acres, of Cornwall, was married to Miss Pearl Cowan, of Metcalfe. On June 27th Miss Helen Acres became the bride of Mr. Fred Lewis, of Vernon, and on September 5th Miss Dorothy Acres was married to Mr. Donald McDiarmid, of Osgoode. The date chosen by Miss Dorothy Acres for her wedding was the silver anniversary of her parents' marriage. What adds more to the uniqueness is the fact that Helen figured in the three weddings. At Cpl. Acres wedding in May she was the bridesmaid; at her own wedding in June, a bride; and at her sister, Dorothy's wedding in September, she was matron of honour.

On May 16th, Mrs. Acres' sister, Miss Gladys McConnell, was married to Mr. Ivan Saunders, of Osgoode. This all leads to the fact that Mr. and Mrs. Acres gained a brother-in-law, daughter-in-law, and two sons-in-law in less than four months.

Best wishes to the newlyweds and to the bride and groom of twenty-five years ago.

WINCHESTER SPRINGS

Visitors at the home of Mrs. Orren Casselman and Mr. and Mrs. A. J. Casselman over the week-end were, Mrs. W. W. Jackson, of Cardinal; Mrs. P. G. Call and Mr. Beckstead, of Ottawa.

Recent guests at the home of Mr. and Mrs. Arthur Adams were, Mrs. Stewart Adams and little daughter; Mrs. F. Stevens, of New York, and Mr. and Mrs. Earl Adams, of Ottawa. They spent Saturday with Rev. Basil Adams and Mrs. Adams, at Kingston.

Sunday evening guests at the home of Mr. and Mrs. Aden Casselman were: Miss Georgeina Casselman and Mr. Percy Casselman, of Iroquois; Miss Dorothy Marcellus, of Dundela, and Miss Lynda Whitteker, of Williamsburg township.

Mesdames C. Thompson, Aden Casselman and C. McIntosh attended the 50th anniversary of the Brinston Auxiliary on Wednesday, Sept. 8th.

Miss Tottie Reveler and Miss Hilda Kerrigan, Ottawa, spent the week-end with Mr. and Mrs. Cecil McIntosh and family.

Women's Auxiliary.

The Women's Auxiliary of the United Church, Winchester Springs, was hostess to the ladies of the Winchester Auxiliary for the September meeting, which was held at the home of Mrs. Harry Holmes. The president, Mrs. Thompson, had charge of the meeting. Mrs. Wm. Steele, assisted by Mrs. Johnston, Mrs. Kellogg, Mrs. Gilroy and Mrs. Crummy, had charge of the devotions. Mrs. Dukelow led in prayer.

During the afternoon, a Life Member Certificate and Pin was presented to Mrs. Clifford Robinson, on behalf of the Society, by Mrs. Cecil McIntosh.

The meeting was closed with the National Anthem. A social hour followed. Lunch was served by Mrs. Holmes, with Mesdames Bailey, Allison, Steele and McIntosh, assisting.

TOYES HILL

Mr. Erwin Haggerty, of Pamour, is spending a few days at his home here.

Mrs. Mho Casselman and Calvin, of Hulbert, visited at the home of Mr. and Mrs. Jas. Casselman, Thursday.

Mr. and Mrs. Larry Black and family, of Morrisburg, visited at the home of Mr. and Mrs. Harold Millar on Sunday.

Mr. Bishop Coons, of Winchester, visited Mr. and Mrs. Dalton Coons on Thursday.

Mr. and Mrs. Harold Millar spent Friday evening with the former's mother and brother at Rowena.

Mr. and Mrs. Sterling Coons and Bertha, of Winchester, spent last week with Mr. and Mrs. Dalton Coons.

Mr. Harold Merkley, of the Army, spent the week-end at the Casselman home.

Silo filing is the order of the day here now.

(Too Late For Last Week)

Mr. and Mrs. Allan Waddell, of Cornwall; Mrs. Geo. Smyth and Miss Jean Smyth, of Dundela, had tea with Mr. and Mrs. Dalton Coons on Sunday.

Mrs. Harold Millar spent Thursday with her sister, Mrs. Larry Black of Morrisburg.

Mr. and Mrs. Clayton Coons, and Mr. Grant Moore, of Kingston, spent the week-end with Mr. and Mrs. John Wylie and family.

Mr. and Mrs. Herbert Harper and family, of U. S. A., spent Sunday with Mr. and Mrs. Zernie Harper.

Quite a number from here attended the fairs at Chesterville and South Mountain.

The local school opens Tuesday with a new teacher. Mrs. Bert Johnston, of Dixons Corners, in charge.

KARS NEWS

Late Mrs. George Large.

The death of Mrs. George Large took place at an Ottawa hospital, after an illness of long duration. Born at Kars 33 years ago, daughter of Mrs. R. M. Wallace and the late Mr. Wallace, she lived at Kars until 1922 when the family moved to Winchester where Mr. Wallace was, for some years, a partner in the Fennell Feed Company. After completing her education at Winchester, Mrs. Large took a business course and worked in Toronto until her marriage in 1931 to Sgt. W. G. Large, of the R.C.A.S.C., on the conducting service of the Canadian Army.

Besides her husband and mother, Mrs. Large is survived by two daughters, Janet and Elizabeth; two sisters, Hazel and Dora, and one brother, Morley, with the Cameron Highlanders overseas.

The funeral was held at her mother's residence on Thursday last. The service was conducted by Rev. E. B. D. Sexsmith, assisted by Rev. L. MacMorrine. Burial was in Rideauvale Cemetery.

Kars Women's Institute

The September meeting of Kars Women's Institute ws held in the W. I. Hall on Thursday evening last. It was "Agriculture Night" and the W. I. entertained the members of the Garden Brigade Club and their mothers.

Mrs. Jack Craig, President, was in the chair, and was assisted by the secretary, Miss Drew. These ladies were appointed as delegates to the October Convention. Mrs. A. McLeod and Mrs. A. Argue had charge of the program and refreshments. The girls gave a fine display of fresh and canned fruits and vegetables, and also exhibited their record books.

An interesting talk on "Farmers and their Work," was given by Mrs. K. M. Dalgleish, of Kenmore. Mrs. Dalgleish is District President. Mrs. W. J. Craig recited, and community singing was enjoyed.

Moving pictures of the Greer and Craig wedding were shown by Mr. Tom Lewis. Refreshments were served at the close of the meeting.

MOREWOOD

Sgt. Donald Faulkner, of St. Hubert, Que., is spending a few days with his parents, Mr. and Mrs. J. E. Faulkner.

Mr. and Mrs. Fred Pennie and little daughter, are guests of the latter's parents, Mr. and Mrs. J. V. Fetterly.

Miss Isobel McGregor, of Ormond, is spending this week with Miss Sybil Dillabough.

Mrs. T. A. Woods spent a couple of days with friends at Iroquois.

Mr. and Mrs. J. V. Fetterly and Mr. and Mrs. Fred Pennie spent Sunday afternoon at Berwick with Miss Flossie and Mr. Garfield Nicholas.

Mr. and Mrs. George Tooker and little son, of New York, are guests of Mr. and Mrs. Jacob Swerdfeger and family.

Morewood W. I.

The regular meeting of the Women's Institute was held at the home of Mrs. Wm. Thomas on Wednesday last. On account of the bad weather, the attendance was smaller than usual.

Plans were made for the drawing on a quilt, which will be held on October 9th. Material for making quilts was brought to the meeting, and at the close of the business, the ladies sewed for half an hour.

Mrs. J. V. Fetterly was named as delegate to attend the Ottawa Convention, which is being held at the Chateau Laurier, Ottawa, on October 13th and 14th. The date of the October meeting was changed to Oct. 1. The meeting closed with the National Anthem.

SILVER WEDDING ANNIVERSARY

Rev. and Mrs. Thos. McNaught, of Russell, will be "At Home" to their friends on Monday, September 21st, the occasion of their Silver Wedding Anniversary, when they will receive between the hours of three to five o'clock, in the afternoon, and seven-thirty to ten o'clock in the evening.

Rev. and Mrs. McNaught were married twenty-five years ago, on September 19th, in the Methodist Church at Vennachar, Ont., by the Rev. H. B. Herrington, then pastor of Vennachar Church, now of Newburgh, Ont. They took up residence at Roseneath, Ont., where Mr. McNaught was stationed as Presbyterian minister. In 1921 they moved to White Lake, Ont., where they remained for nine years. Leaving White Lake, they went to Balderson, and while there received the call to Russell United Church, where they have been for the past nine years.

Mrs. McNaught, the former Miss Martha J. Ball, third daughter of the late Mr. and Mrs. F. P. Ball, of Vennachar, was a Public School teacher, having taught in several schools in the northern part of Lennox and Addington Counties.

Mr. McNaught, the seventh son of the late Mr. and Mrs. Robert McNaught, was born at Kirkcudbrightshire, Scotland, and came to Canada at an early age with his parents, settling at Cartierville, Que., near Montreal. He attended McGill University and in 1917 graduated as a Presbyterian minister. He was awarded the Drysdale Gold Medal in Church History and later received his B. D. degree.

Their four children:—Robert John Ball (R.J.), who has received his B. A. from Queen's University, is studying for the United Church ministry; Herbert Lewis, is a Public School teacher, teaching at Felton, near Russell; James Campbell, with the Canadian Dental Corps, headquarters in Ottawa; and Thomas Earle, employed by the Wms. Chemical Co., Russell.

On Saturday, September 19th, they will celebrate their Anniversary by a family re-union, and on Monday, September 21st, the Women's Association of Russell United Church is featuring the "At Home" in their honor.

OSGOODE JUNIOR RED CROSS

The Osgoode Junior Red Cross Society held an open meeting on Monday evening at the home of Bessie Lindsay, with fifteen members and eleven guests being present.

A sing-song was enjoyed by all at the opening of the evening, with "O Canada" opening the meeting. Readings were given by Bessie Kerr, Mrs. McCallum and Isobel Drew.

There was a display of the work done by the girls during the summer months, and the secretary, Dora Boyd, reported 27 pairs of socks had been sent overseas, and there are 4 more pairs to be sent immediately.

The members voted to join with the local W. I. to take a first aid course, under the direction of Dr. Dowd.

The annual meeting is to be held at the home of Mrs. H. Boyd on the evening of October 12th. Singing of the National Anthem brought the meeting to a close. The hostess served a dainty lunch.

W. P. T. B. PROSECUTIONS DRAW HEAVY PENALTIES

Attention is drawn by the regional office of the Wartime Prices and Trade Board to the fact that courts throughout the Dominion are apparently taking an increasingly serious view of contravention of the different regulations which it administers. During a recent week, which was marked by 35 prosecutions from coast to coast, heavy fines were imposed in a number of cases. For having used sugar in excess of its industrial quota, a Halifax firm was fined $350 and costs, and in Montreal a laundry company was taxed $100 and costs for increasing the price of its services. A landlord in Hamilton was assessed $200 and costs for a breach of the rentals regulations, and in Toronto another landlord, found guilty on six such charges, was fined a total of $580 and costs.

Not for the first time the burly unshaven Sikes found himself in the dock.

"Are you ashamed of yourself," said the magistrate sternly, "to be in this court so often?"

"Well, sir," replied Sikes, with a genial leer, "what's good enough for you is good enough for me."

Notice To Car Owners

Under the Government's New Regulations C. S. 4 J., we are still permitted to repair and Vulcanize a blowout or cut on all sizes of automobile or truck tires or tubes. We have good used tires: 600 x 16 and a few other sizes for sale. If you are eligible to buy used tires, call and see us. Farmers without trucks may purchase these tires. I can procure certain sizes in new tires for those eligible. Let us explain the tire regulations to you.

CLARENCE DEEKS,
Phone 84J, Winchester.

CUT COARSE FOR THE PIPE
OLD CHUM
CUT FINE FOR CIGARETTES

Peerless
Sales Books
are the best Counter Check Books made in Canada. They cost no more than ordinary books and always give satisfaction.
We are agents and will be pleased to quote you on any style or quantity required.
See Your Home Printer First

INSURANCE
FIRE, HAIL, ACCIDENT, LIVE STOCK AND AUTOMOBILE
Apply to
WALTER MOFFATT, Winchester, Ont.

COLONIAL REFRESHMENTS
ICE COLD SOFT DRINKS, APPLE JUICE, TOMATO JUICE, etc.
ICE CREAM by Cone, Brick or Bulk. Ice Cream Bon Bons.
CIGARETTES, TOBACCO, CIGARS.
Chocolate Bars, Life Savers, Gum, Planters' Peanuts, Packaged and Bulk Confectionery, etc.

BUS SCHEDULE
Monday to Friday
To Ottawa—9.45 a. m.
To Cornwall 7.15 p. m.
Saturdays
To Ottawa—9.45 a. m.
To Cornwall 2.30 p. m.
To Ottawa—5.15 p. m.
To Cornwall 7.45 p. m.
Sundays & Holidays
To Ottawa—7.30 p. m.
To Cornwall 10.00 p.m.
W. F. WORKMAN & SON, Phone 103, Winchester, Ont.

BERRY'S
FOR LIVESTOCK AND POULTRY
D. L. BERRY AND SONS
SOUTH MOUNTAIN ONT.

The World's News Seen Through
THE CHRISTIAN SCIENCE MONITOR
An International Daily Newspaper
is Truthful—Constructive—Unbiased—Free from Sensationalism—Editorials Are Timely and Instructive and Its Daily Features, Together with the Weekly Magazine Section, Make the Monitor an Ideal Newspaper for the Home.
The Christian Science Publishing Society
One, Norway Street, Boston, Massachusetts
Price $12.00 Yearly, or $1.00 a Month.
Saturday Issue, including Magazine Section, $2.60 a Year.
Introductory Offer, 6 Saturday Issues 25 Cents.
Name_____
Address_____
SAMPLE COPY ON REQUEST

Imperial Oil
Limited.
GASOLINES
COAL OIL
STOVE OIL
FUEL OIL
MOTOR OILS
GREASES
PAUL SANDERS
IMPERIAL
AGENT
PHONE 67 - WINCHESTER.

MacDONALD'S HARDWARE
STOVES
We will have in a shipment of Stoves in a few days. Watch for them.
Used Corn Binders
2 Used McCormick and 1 Used Frost & Wood Corn Binder.
Watch for Sale Bill announcing our Fall Clean-Up Sale.
FAIR DEALING OUR MOTTO
W. C. MacDONALD - Phone 109
Hardware & Farmer's Supplies Winchester, Ont.
JOHN FADER, Salesman.

Church Notices

United Church
Rev. T. A. Halpenny, B. A. D. D.
Minister.

Re-opening Services will be held on Sunday as follows:—

10.30 a.am.—Guest preacher, Mr. J. Clark Reilly, B.A., of Ottawa.

11.30 a.m., Sunday School Session.

3 p.m., Service at Harmony.

7.30 p.m.—Rev. R. C. Tait, of Chesterville, will preach.

Wednesday, 7.30 p.m., Midweek Service for Prayer and Bible Study.

St. Paul's Presbyterian Church
Mr. Allan Thomson, B. A.
Minister.

10.00 a.m., Sunday School.

11.00 a.m., Morning Worship.

2.30 p.m., Service at Winchester Springs.

7.30 p.m., Public Worship.

Wednesday, 8.00 p.m., Intercession and Prayer.

Miss Clara Irving, Organist and Choir Director.

Church of England

St Peter's Church, South Mountain, Holy Communion at 9.00 a.m.

St. Matthias' Church, Winchester, Holy Communion at 11 a.m.

Holy Trinity, Chesterville, Evensong at 7.30 p.m.

Rev. J. A. L. Ellacott, Rector.

Wesleyan Methodist Church

Preaching at 10.30 a.m. and 7.30 p.m.

Wednesday, 7.30 p.m., Prayer Service.

Friday, 7.30 p.m., Young People's Meeting. A cordial welcome to all.

Rev. D. W. Summers Pastor.

Baptist Church
Rev. R. F. Willson, Pastor.

11.00 a.m.—"He Missed A Good Time."

2.45 p.m., Service at South Gower.

7.30 p.m.—"Invisible Meat."

Wednesday, 7.30 p.m., Prayer Meeting.

Wesleyan Methodist Church
Inkerman Charge.
Rev. L. M. McCorriston, Th.B. S.T.M.

10 a.m., Sunday School.

11 a.m.—Morning Worship.

7.30 p.m.—Evangelistic Service.

A Hearty Welcome to All.

MOREWOOD UNITED CHURCH
Rev. T. A. Woods, Pastor.
Sunday, September 20th

Morning Service at 10.30 will be conducted by Rev. R. C. McConnell, of Ottawa.

Evening Service at 7.30—Song Service (Alexander's Hymns).

Has your subscription expired?

CHESTER R. ROBINSON
Winchester Representative of
Mutual Life Assurance Company
We Also Write
AUTO - FIRE - ACCIDENT
—in—
Anglo-Canadian and General Accident Companies
PHONE 37 - - WINCHESTER

HENDERSON LODGE, NO. 383 A F. & A. M., WINCHESTER
Meets on Second Friday of each month in Sweet's Block, at 8 o'clock.
Visiting Brethren always welcome.
D. E. BEGGS, Wor. Master. H. G. GRAHAM, Secretary.

ROSS MORROW, Auctioneer.
For the Counties of Dundas, Stormont, Glengarry, Carleton and Russell.
Sales of all kinds handled.
Tel. 210W1 - Winchester Springs.

JAKE ROSS
All kinds Poultry wanted at all seasons
Wool wanted I buy all kinds of Hides
Phone 81 - - Winchester

WANTED
ALL KINDS OF LIVE POUTLRY—any time, also Wool, Feed Bags and Hides. Highest Cash Prices paid.
Phone 86, Morrisburg.
BARKLEY'S MEAT MARKET
Buyer for Dominion Poultry and Egg Traders, Montreal.

CAREFUL THOUGHT!
Due to the tremendous strain caused by sudden bereavement, careful thinking is hindered by increased responsibilities. Because decisions must be made quickly it is imperative that you have the valuable assistance of a reliable funeral director. We are trying to serve this community as faithfully as we can.
LORNE ARMSTRONG
Funeral Director and Furniture Dealer. Phone 34
SOUTH MOUNTAIN, ONT.

HINTS FOR THE HOME

The Salad.

Always try to eat the lettuce that is with the salad. It is excellent for you and is a fine nerve tonic.

A Handy Rack

A towel rack screwed on the inside of the bedroom closet door is excellent for holding neckties, ribbons, and belts.

Stove Blacking.

Be sure not to blacken the stove while it is warm. It will only require more blacking and will result in less luster.

The Oven.

Allow the oven door to stay open after using the oven, and this will permit the warm air to evaporate without rusting the oven.

Apple Pie.

Serve your next apple pie hot, lathered with whipped cream, and sprinkled with chopped walnuts. It will be a pleasant change.

Coffee Stains.

Coffee stains, even when there is cream in the coffee, can often be removed with glycerin. Brush the glycerin on the spots, then wash with luke warm water.

The Stepladder.

To prevent the legs of the stepladder from slipping or scratching the wooden floors, bind the tips with squares of discarded cloth, held in place with stout cords or heavy rubber bands.

The Canary.

If the canary refuses to take a bath in its bird tub, try sprinkling a little clean sand in the bottom of the tub. Often, the reason for the bird's refusal to enter the bath tub is its slippery bottom.

Finger Marks.

The efficient housewife will remove all finger marks from the paint every week while cleaning her woodwork. This requires only a few minutes' work and means clean, fresh-looking woodwork.

Transplanting.

Before transplanting a plant in a new flower pot, it is a good idea to soak the pot in water over night, and then the moisture needed to fill the pores of the new pot will not be drawn from the plant. When this is done, the transplanted plant rarely wilts, even for a day.

Bowed Legs.

If your child's legs are a bit bowed, buy him or her a tricycle a size too large. In trying to reach the pedals, the child will exercise the muscles of the legs and this will tend to make them grow straight. This has been known to be a very effective method in some serious cases.

Crisp Pie Crust.

As soon as the freshly-baked pie is taken from the oven, place it on a high wire rack to cool, instead of on a flat surface. It helps to keep the crust flaky, so it will not be soggy. The wire dish drainer can be inverted and used for this purpose if one does not have a regular rack.

Parchment Shades.

To clean parchment shades, dip a wool cloth into cold water and wring it quite dry, then moisten with a little linseed oil and rub over the shade. Repeat this until all the soil has been wiped off; then wipe with a clean cloth dampened slightly with furniture polish, to bring back the luster.

Window Curtains

Much less laundering is required if the dust is shaken thoroughly out of the window curtains each week. They should also be shaken before laundering. Soak in cool, soapy water for about a half hour; then wash in clean, warm suds. Rinse thoroughly in clear water. Dry full length on the line or on a stretcher adjusted to the proper size.

Beauty for YOU

The Secrets of Good Looks



by Barbara Lynn.

SAVE MONEY ON BEAUTIFYING

There are so many calls on our purses in these war days that we are all trying to economize. It is surprising how many ways there are of eliminating waste on our beautifiers, without affecting our looks. I have jotted down a few beauty-savers.

Hand creams can be an expense if you have to use them lavishly, so alternate your hand cream or lotion with olive oil.

When your lipstick has worn right down there is still often a good half-inch or so left in the holder. Poke this out with a pin and put it in a little jar. Get a flat brush—one about three-eighths inch wide—and do what film stars do, paint your lipstick on with a brush. You can use it as a cheek rouge, too, softening it with a little cold cream.

However tightly you screw the top down, your nail varnish probably goes thick before you finish the bottle. Try warming the bottle by putting it in a basin of almost boiling water before you use it. If that doesn't work, add a little nail varnish-remover to the bottle, shaking it well.

You'll find your outlay on face creams less burdensome if you use the lovely, yet inexpensive, new Three-Purpose cream. This serves the purpose of several creams. It acts as a cleansing cream as well as a massage cream and also makes a wonderful foundation base for powder. Used as a "six minute make-up," Three-Purpose cream with powder, rouge and lipstick to match, will help you to save money, and help save your looks, too!

I shall be delighted to help you in your beauty problems. Drop me a line and enclose four one-cent stamps for my new booklet on Beauty Care. It will solve most of your beauty worries. Address: Miss Barbara Lynn, Box 75, Station B., Montreal, Que.

Ice Cream – The Home-made Kind!

By Frances Lee Barton



WE never get too old to enjoy home-made ice cream, particularly when it is flavored with our favorite fruit or berry, has plenty of good rich cream, and is frozen to the stiffness we prefer. It's the summer dessert that always calls for "seconds," and "seconds" never seem to cause us harm. Here's a strawberry ice cream dessert! Double the quantities if there are more than three or four to be served — for one dish each will never suffice.

Strawberry Ice Cream

½ cup sugar; 2 cups crushed, fresh strawberries; 2 cups milk; 1 cup heavy cream; 1 package strawberry ice cream powder.

Add sugar to berries and let stand while ice cream mixture is being made. Add milk and cream very gradually to ice cream powder, stirring until dissolved. Freeze in freezer until thick but not hard; add fruit and continue freezing. Makes 1½ quarts cream.

Telephone 21, The Winchester Press, when you need any printing.

MODERN ETIQUETTE

1. When you have a friend whose faults you would like to correct, what would be the best thing to do?
2. When writing a letter to an acquaintance who calls you "Mrs. Bridges," how should you sign the letter?
3. Isn't it all right to eat soft fruits with the spoon?
4. Is it good taste for a girl to wear many conspicuous jewels to a dance?
5. When drinking any kind of refreshment, should a little be left in the glass?
6. Is a courteous motorist always careful about throwing away his lighted cigar or cigarette stub?

Answers

1. Overlook these faults, and concentrate on the qualities he possesses that has made him your friend. Perhaps you have a fault that this friend is generous enough to ignore. 2. "Mary Bridges." 3. The fork should be used for soft fruits, vegetables, salads, meats, cakes, and pies. The knife and spoon should be used as little as possible. 4. It is poor taste, unless the dance is an elaborate affair, and even then it is conspicuous. 5. One may drink all of it; but avoid throwing back the head, or turning the glass upside down to drain it. 6. Yes. Otherwise, he may hit someone with it, if in traffic, or in the country on a dry day he may start a grass fire.



MRS. REX EATON

Asistant Director of National Selective Service, who issues clear-cut explanations on women's registration.

SAMPLES OF HAIR NOT REQUIRED BY WARTIME PRICES & TRADE BOARD

Fond as they are of children, ration officers of the Wartime Prices and Trade Board respectively point out that mothers applying for ration books in the names of their infant children do not have to forward samples of their hair any more than they need to specify the color of the babies' eyes, the extent of their vocabularies or what they are accustomed to have for their breakfast.

The point is raised because of the receipt of a tender missive from a Dundas County mother seeking rations of sugar for her infant son. The letter gave the necessary information concerning the name, age and address of the pride of the household but, greatly to the surprise of everyone in the office, it also contained what was unmistakably a slender golden curl, which gained the wholehearted admiration of the female members of the staff.

The ration people are still wondering if the curl was sent in proof of the existence of the infant applicant or because of its length, which seemed to be phenomenal in view of the fact that he is little more than two months old. And the filing staff, accustomed only to dealing with letters and cards, is wondering how babies' curls are to be kept for future reference.

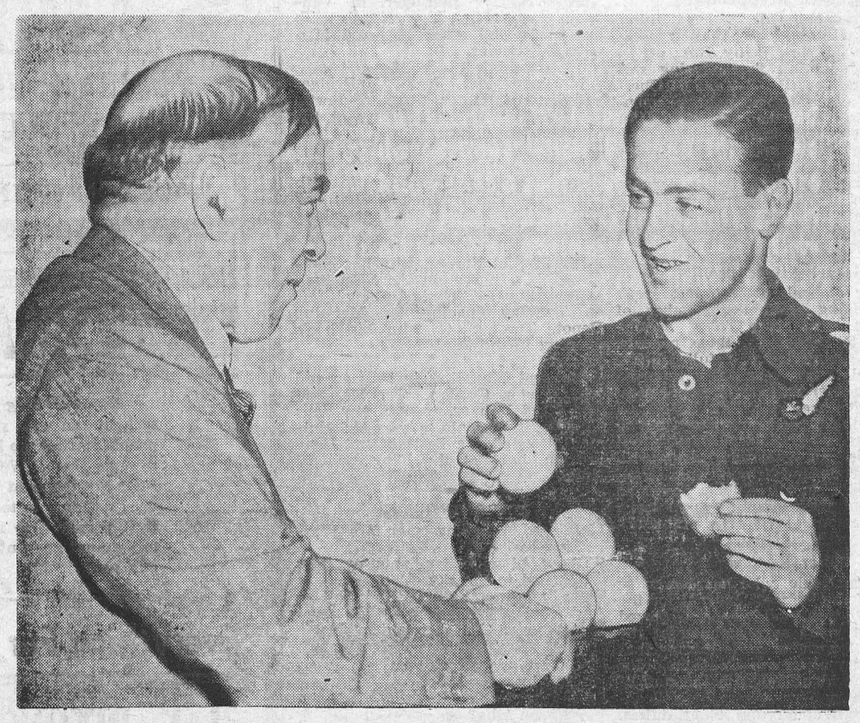

While the flames they had helped to ignite were still consuming vast areas of the German city of Saarbrucken, a Royal Canadian Air Force bomber crew landed at Ottawa recently, little less than 22 hours after they had dropped their bomb load on that nerve centre of Nazi industry. "It was flaming like a ruddy circus," was one of the lads' report on his last glimpse of Saarbrucken. These youngsters have completed more than a score of operations over enemy territory, dropping thousands of pounds of bombs. They have participated in the 1000-bomber attack on Cologne and every important raid before Saarbrucken. Oranges, scarce overseas, were a welcome sight to the lads. Pictured above is Prime Minister King presenting a bowl of oranges to Sergeant Don Morrison, of Sherbrooke, 20-year-old wireless air gunner.

FREE WAR SAVINGS STAMPS! FREE

DON'T MISS YOUR NAME

HERE'S THE PLAN IN A NUTSHELL

Each week there will appear in an advertisement on this page, the name and address of one or more persons residing in Winchester or district.

Simply locate your name, clip out the advertisement in which it appears, and present it at the Winchester Press Office, and you will receive

2 WAR SAVINGS STAMPS ABSOLUTELY FREE

W. C. MacDONALD
HARDWARE & FARMERS' SUPPLIES
"Fair Dealing Is Our Motto"
Give your order now for next year's machine. An order now may be the means of getting your order filled.
PHONE 109
Winchester - - Ontario.

DON'T LET THE HOT WEATHER GET YOU DOWN!
Get a Bottle of Idafer
(Vitamin B. Complex)
and really Enjoy your summer.
Almon Smaile
J. F. Smith Drug Co.
LIMITED
Phone 34 - - Winchester.

BOYD'S AUTO SERVICE
CHRYSLER, PLYMOUTH and FARGO SERVICE
Telephone 144
Church Street, Winchester.

H. McMASTER
FLOUR and FEED
Phone 43J-, Winchester, Ont.
We are 100% behind the War Savings Stamp Campaign.

M. F. Beach Co., Ltd.
Wholesale Manufacturers and Retail Dealers of
BUILDING MATERIAL, SASH, DOORS, etc.
We sell PURINA FEEDS and AGRO CONCENTRATES
Phone 48 - Winchester, Ont.

"THE BUSY BIG STORE"
Murdock & Keyes
Dealers In
GROCERIES, BOOTS, SHOES, HARDWARE, FLOUR, FEED and SALT
South Mountain - Ontario.

D. R. McDonald
GENERAL MERCHANT
Phones
Winchester 216-J-2 Metcalfe 16-R-11
VERNON - - ONTARIO.

Canadian Tire Corp'n
ASSOCIATE STORE
Auto Parts and Accessories, Oil, Lubricants, Tools, Fishing Tackle, Camp Equipment, etc., etc., all at
C. T. C. CATALOGUE PRICES
Williamsburg - Tel. 605 R 12
Open Every Evening.

YOUR HOME MERCHANTS DESERVE YOUR SUPPORT
Winchester and district merchants are trying to please you. They have, in most cases, as large an assortment of stock in almost any line as city stores have. When you spend your money with them it remains in your home town and goes towards paying local wages and local taxes.
A comparison will show that local prices, quality for quality, are as low as they are anywhere. The country merchant pays less rent than his city competitor and is able to sell for less. Why not give him your business?
The business directory on this page is published for the convenience of shoppers. These merchants are all reputable business firms, some of many years standing, and they will be pleased to serve you.

V

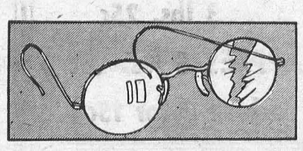

Has This Hapened to Your Glasses? New Lens quickly replaced. Bring broken pieces.
JOHN BURKE
JEWELLER & OPTICIAN
Phone 66 - - Winchester

Lannin's Garage
USED CARS - GEN. REPAIRS
Sales Ford Service
Drop In And See Our Line of Used Cars and Trucks.
Winchester - Chesterville
Phone 49. Main St.

MORRIS ROSS
We Buy and Sell
POULTRY, CATTLE, HIDES
General Junk Dealer.
PHONE 19
Winchester - - Ontario.

T. L. Brown
GROCERIES, MEATS and REFRESHMENTS
Sole Agents For
Carhart Pants & Overalls.
Phone 114, Winchester Station.

D. L. Berry & Sons
—operating—
BERRYHOLM POULTRY FARM
Phone 38, South Mountain, Ont.
Use BERRY'S BIG B For Live Stock & Poultry.

C. B. MORROW, Chiropractor
SOUTH MOUNTAIN, ONT.
Spinal Adjustments - Foot Correction
10 years' successful practice in New York City
Office Hours: Monday, Wednesday & Friday 2 to 4 and 7 to 8 p. m. or By Appointment
Telephone 62, South Mountain, Ont.

TRY OUR SUPERIOR
Grocery Service
YOU'LL LIKE IT!
EGGS WANTED—Highest Prices Paid. Honest Grade.
McKercher Bros.
PHONE 86 - WINCHESTER

For Your Leisure Moments
READ — SAVE TIRES & GAS
You should be able to make a choice from our assortment of over 100 magazines & weekly papers—also see our collection of Pocket Novels 25c and 35c
DUNCAN'S STORE

Jake Ross
WHOLESALE POULTRY DEALER
Highest Prices paid for Hides and Wool.
Phone 81 - - Winchester.

BUD TEX MEN'S WEAR
Where a Personal Interest is Taken in Your Appearance.
EVERYTHING IN MEN'S WEAR.
If we haven't got what you want we will procure it on short notice.

Ault Creamery
LIMITED
Manufacturers of
Cheese, Butter and Casein
Telephone 184
WINCHESTER, ONTARIO.

Better Used Cars
Consider the Dealer back of the Car and Be Sure to look over our values if you are in need of a
BETTER USED CAR
Melvin's Garage
PHONE 113 - WINCHESTER

ROSS HUTCHINSON
Anthracite and Bituminous COAL, and WOOD.
This year it will pay big dividends to Fill Your Bin Early.
Order your fuel now and avoid disappointment.
PHONE 4 - WINCHESTER.

Robt. Beggs & Son
GENERAL CONTRACTORS
Dealers' Supplies
Estimates given on all kinds of Construction Work.
Roy Annable
HALLVILLE - ONTARIO.
Phones 612 r 5 or 16 r 23
South Mountain Ex.

Buy War Savings Stamps and Certificates Regularly

Peaches, Pears, Plums.

Buy Now As This Fruit Is Scarce.

New Clover HONEY, 4 lb. tin 65c

PICKLING NEEDS

XXX White Wine VINEGAR 45c per gal.

XXX Cider Vinegar 49c per gal.

CELERY SEED	POWDERED ALUM
MUSTARD SEED	MUSTARD
TUMERIC	CASSIA BUDS
CURRY POWDER	CINNAMON STICKS
WHOLE CLOVES	WHOLE ALLSPICE

Quart Sealers - - - $1.35 dozen.

Zinc Rings 30c per doz.

Rubber Rings - - 3 dozen for 23c

Parowax 1 lb. pkgs. 17c

NEW POTATOES 10 lbs. 35c

TOMATOES 3 lbs. 25c

DUTCHESS COOKING APPLES 5 lbs. 25c

NEW CABBAGE 10c each or 2 for 15c

AEROXON FLY COIL, 5 for 10c FLY TOX, 8 oz. Tin, 25c
WILSON'S FLY PAD, 3 to a pkg., 10c

McKERCHER BROS.

Telephone 86 - - Prompt Delivery

LAYING MASH

The time will soon be at hand to change from Growing Mash to Laying Mash.

Egg prices are now and likely will be high all fall and winter. To get the Best results, consider

"MIRACLE LAYING MASH"
Made by Ogilvies, and
"LAKKO O.A.C. LAYING MASH"
Made by Lake of the Woods
which is a guarantee
of their quality.

HUGH McMASTER
PHONE 43J., WINCHESTER, ONT.

SOCIAL AND PERSONAL

Mrs. Alva Alexander and children, Ronald and Wanda, spent last Thursday with the former's mother, Mrs. Robert McEwen, of Vancamp.

* * * *

Mr. and Mrs. J. T. Elnaugh have returned home, after spending a week with their son, Mr. J. Elnaugh, and Mrs. Elnaugh, of Preston, Ont.

DRY-CLEANING NOTICE!

Cornwall Cleaners call at Winchester on Tuesday of each week. Goods picked up on Tuesday are delivered the next, and should be called for not later than the following Friday. Please call for your goods as soon as they are returned to Winchester, as we will not be responsible for same after Friday of each week.

REG. WORKMAN, Agent.

SOCIAL AND PERSONAL

Mrs. W. F. Workman is spending a few days with relatives in Toronto.

* * * *

A.C.-1 Clark Curtis, of St. Johns, Que., spent the week-end at his home here.

* * * *

Miss Joyce Bolton leaves to-day for Toronto, where she will spend some time.

* * * *

Pte. Earl Freeland, of the Canadian Army Pay Corps, spent the week-end at his home here.

* * * *

Mrs. F. Shirkey is spending this week with her friend, Miss J. M. Loung, of Aultsville.

* * * *

Mrs. T. W. J. Lane, of Aultsville, spent Friday evening with her mother, Mrs. J. W. Ault.

* * * *

Pte. Harold Workman, of the R. C. O. C., Barriefield, spent a few days last week at his home here.

* * * *

Tpr. Harry Strader, of the 3rd Canadian Army Tank Corps, spent last week at his home here.

* * * *

Tpr. Harry Strader and Miss Vivian Fetterly were dinner guests of Mr. and Mrs. Carl Bell at Brinstons on Thursday evening last.

* * * *

Miss Marjorie Smith, of Ingersoll, returned home on Monday, after spending the past seven weeks with relatives and friends here.

* * * *

Mr. and Mrs. Harold Humphries and children, Audrey and Donald, of Windsor, spent last week with friends and relatives here.

* * * *

Mrs. S. Robinson has returned to her home in Waltham, Que., after spending a week with her son, Mr. Sheldon Robinson, and Mrs. Robinson.

* * * *

Miss Tottie Reveler and Miss Hilda Kerrigan, of Ottawa, spent the week-end, the guest of the former's sister, Mrs. Cecil McIntosh, and Mr. McIntosh.

* * * *

Miss Laverne Davis, of Toronto, has returned home, after spending the past two weeks, the guest of her father, Mr. J. Davis, at the home of Mrs. F. Smith.

* * * *

Mr and Mrs. Kenneth Annable and children, Howard and Ruth, of Chatham, have returned home after spending a week at the home of Mr. and Mrs. Hugh Wilson.

* * * *

Rev. S. T. Burman, for several years pastor of Inkerman and Vancamp United Churches, left this week to take over the pastorate of the United Church in Grenville, Que.

* * * *

Mr. and Mrs. Cecil Bellinger and children, Nancy and Ronald, of Ogdensburg, N. Y., and Mrs. Robert McEwen were recent visitors at the home of Mr. and Mrs. Joseph Macrillo.

* * * *

Guests at the home of Mr. and Mrs. N. W. Beach on Sunday were, Mr. Frank Henderson, of Vancouver, B. C,. and his daughter, Mrs. George Davidson, of Ottawa, who was accompanied by her son, Roger Davidson.

* * * *

Mr. and Mrs. Keith Barclay and daughter, Rachael, of Tilsonburg, Ont., have returned home after spending a week, the guests of Mr. and Mrs. D. E. Beggs and family, of Mountain. Mrs. Barclay is a niece of Mrs. Beggs.

* * * *

Visitors at the home of Mr. George Barkley on Sunday were, Mr. and Mrs. James Barkley and family, of Westboro; Mr. and Mrs. Henry Clark, Mrs. Hugh Shennette and son, of Morrisburg; Mr. and Mrs. Irvin Robinson and Mrs. Herb Robinson, of Toronto; Mrs. W. J. Robinson, of Mountain. Mrs. Robinson accompanied her grandson to Toronto, where she will remain for the winter.

KEYES' CASH STORE

BULBS!

Now is the time to plant your Bulbs for Next Year's Flowers.

TULIPS Mixed Varieties - **2c each.**
PEONIES Red, Pink White **25c each.**
LILIES Umbellatum Red or Lemon **10¢ each.**
IRIS Good Assortment $1.00 per dozen or **10¢ each.**
FLOX 10 Colors to Choose From **25c each.**

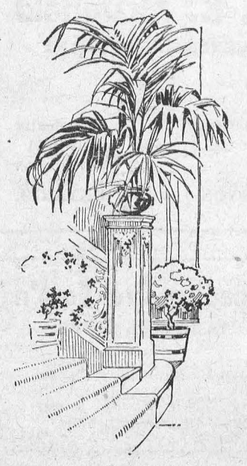

Leave your Orders as soon as possible.

T. O. KEYES - Phone 16 - Winchester, Ont.

LOCAL AND DISTRICT NEWS

Purchased Farm.

Mr. Carl Fetterly has purchased the farm of the late Ellen Rae, east of Cass Bridge. They intend moving to their new home early in October.

Engagement Announced.

Mr. and Mrs. James E. Jackson announce the engagement of their daughter, Helen Beatrice, to Mr. Stafford Price, of Sorel, Que. Marriage to take place early next month.

Nurses Graduate.

Among the nurses who graduated from the Ontario Hospital School of Nursing in Brockville on Thursday last were: Doris Shaver, Iroquois, and Edythe Laurin Wilkins, Morrisburg.

Purchases Property.

The property on the corner of Main and Gladstone Streets, formerly owned by the late John Gibson, has been purchased from Mr. Geo. Conlin by Mr. C. A. Coons, who is having it renovated at the present time.

Married At Chesterville.

The marriage of Miss Beatrice Locke, of South Mountain, and Mr. Lorne Hutchinson, son of Mr. and Mrs. Colin Hutchinson, of this town, took place at the United Church Parsonage, Chesterville, on Thursday evening, September 3rd, with Rev. R. C. Tait officiating.

Local Hen Lays V-Egg.

Last week Mr. Dwight Dawley presented the Press with a pullet's egg, which had a very distinct "V" on the shell. We have heard a lot about these "V-for-Victory" eggs, but this is the first one we ever saw. Even the hens want to remind us that Victory is the thing we should all be striving for in this war.

W. P. & T. Board Official Here.

During the past week an inspector from the district office of the Wartime Prices and Trade Board has been in Winchester, checking up on prices, etc., in local stores. While a few irregularities were discovered, he reports that Winchester stores, in general, have been observing all regulations set up by the Board.

Was Former Resident.

There passed away at an Ottawa Hospital on Tuesday, of last week, Marjorie May Wallace, wife of C.S.M. William George Large, in her 34th year. Deceased was a daughter of Mrs. R. M. Wallace and the late Mr. Wallace, of Kars, formerly of Winchester. The funeral was held from her mother's residence on Thursday last. Interment was made in Rideauvale Cemetery.

Changes Residence.

This week Mr. Paul Sanders, local Imperial Oil Agent, moved to his newly acquired residence on Main Street, West. A few weeks ago Mr. Sanders purchased the home, recently occupied by the late Miss Maggie Brown. The house has been completely renovated and modernized inside, and the application of paint on the outside gives it a fine appearance. Mr. Sanders will carry on his Imperial Oil Business as usual from his new residence.

Hefty Tomatoes!

Talking of large tomatoes, some of the ones produced in Winchester are record-breakers. Mrs. Wm. Steele grew one in her garden that weighed just a shade less than two pounds—and it was solid throughout. It was seven inches in diameter. Another specimen, which was reported to us was a tomato which tipped the scales at 2 3-4 pounds. It was in the possession of Mr. Walter MacDonald. We'll leave it to Andy Clarke to beat these in his "Neighborly News" broadcasts on Sunday morning.

Inkerman Lady Fractures Arm.

When she took a weak spell and fell over an oven door at her home, in Inkerman, last Wednesday, Mrs. D. H. Hurley suffered a fracture of her right arm, just above the wrist. She was attended by Dr. H. S. Gross and will be unable to have the use of the member for several weeks. When the woman fell against the oven door it snapped the door clear of the stove, which would indicate that the fall was a heavy one. Mrs. Hurley's many friends join in wishing her a speedy and complete recovery.

United Church Re-Opening.

The re-opening of the local United Church will take place on Sunday, with Mr. J. Clark Reilly, B.A., of Ottawa, conducting the morning service, and Rev. R. C. Tait, of Chesterville, as guest speaker in the evening. The church has been closed for the past month during which time the interior has been repainted and re-decorated. The work has now been completed and the appearance of the church auditorium is greatly improved. A welcome is extended to everyone to attend the re-opening services on Sunday next.

Public School Attendance.

Public School opened last week and judging from the number of wee-tots who were being accompanied to school by their parents, there is going to be a full kindergarten class this year. It is reported that a greater number of pupils than usual have been enrolled at the local school—the biggest increase being in beginners, who are just starting out to acquire an education, along with all its trials and tribulations. Parents should do all in their power to encourage these youngsters to learn their lessons—they are Canada's Citizens of Tomorrow.

Prescott Editor Resigns.

William Hogle, who has served as editor of the Prescott Journal for the past six years, and who also served for three years as a member of the Prescott town council, is leaving that community at an early date in order to become identified with the staff of the Sudbury Star, where he will assume promotional and other duties.

Enters Nursing School.

Among the probationers who have entered St. Vincent de Paul Hospital, Brockville, as nurses-in-training, are Miss Margaret Loughlin, of Mountain, and Miss Evelyn Coligan, of Morrisburg.

Arrives In England.

Mr. and Mrs. Wm. Hutt, of Osgoode Station, received a cablegram last week from their son, Signalman Francis Hutt, informing them that he had arrived safely in England. Francis is well-known in Winchester, where he resided and attended school for several years.

Will Conduct Radio Devotions.

At 8.15 o'clock on the mornings of September 24, 25 and 26, the devotional period over Radio Station CBM, Montreal, will be conducted by Rev. Harry Rodney. Harry is a local boy and his many friends here will, no doubt, tune in their radios on the above dates to hear him speak.

Open Partridge Season.

It has been announced that the open season for partridge this year will consist of two periods, one from October 3 to October 17 inclusive, the other from November 2 to November 14 inclusive. The bag limit is five birds per day and not more than 25 in all for the two periods of the open season.

Injured In Fall.

Word comes from South Mountain that Mr. Christopher Mellan, 62, of Hulbert, fell from the roof of a barn on Monday evening of last week, on the premises of his son-in-law, Mr. Mac Ellis, and was injured seriously. He was taken to a Brockville hospital. He was assisting in making repairs to the barn roof when the accident happened.

TURNING IN EMPTY TUBES NOW COMPULSORY

From now on Canadians will have to turn in an empty metal tube before they can buy a tube of tooth paste or shaving cream.

The Wartime Prices and Trade Board announced the new regulation Monday night—a step taken some time ago in the United States. The order now is in effect.

Retailers are prohiibted from selling any tooth paste or shaving cream in a collapsible metal tube "except on surrender of a used tube at the time of sale or delivery," a board statement said. It added: "A used tube of any kind may be turned in, not necessarily one which has contained shaving cream or tooth paste."

Exceptions include sales by a retailer where tooth paste or shaving cream preparations in collapsible metal tubes form part but not more than 25 per cent. of the value of a gift kit or combination of goods.

ORMOND B. Y. P. U.

The Ormond B. Y. P. U. meeting, held last Friday night, opened with a song service, led by Miss Mildred Porteous. Mrs. N. J. Porteous led in prayer, and Donnie Campbell received the offering. During the singing of a hymn, the Juniors retired to the basement, under the direction of Miss Etta Carson.

The Bible Study period was conducted by the pastor. A Quiz on "Mothers and Soldiers of the Bible," was conducted by Miss Hazel MacDonald. Miss Violet MacDonald read the Scripture, and Miss Helen MacDonald delivered the topic, "Victory Through Christ." The meeting closed with a hymn, and prayer by Mr. Augustine.

LOCAL AND GENERAL

Miss Alma Bellinger was a recent guest of Mr. and Mrs. Geo. Wilson.

* * * *

Miss Vivian Fetterly, of Brownsburg, Que., spent the week at her home here.

* * * *

Misses Ruth and Joan Watson have as their guest this week, Miss Vivienne Craig, of Metcalfe.

* * * *

Miss Vivian Fetterly, of Brownsburg, Que., spent last week, the guest of Mr. and Mrs. Donald Strader.

* * * *

Miss Catherine McEwen, of Ottawa, spent the week-end with Mr. and Mrs. Wm. Watson and family.

* * * *

Miss Emma Gardner will be one of the judges of Domestic Science at Metcalfe Fair, which starts tomorrow.

* * * *

Miss Shirley Bellinger, of Vancamp, spent a few days recently with her uncle and aunt, Mr. and Mrs. Alva Alexander.

* * * *

Mr. and Mrs. Jack VanBridger and little daughter, Joan, of Perth, are spending a few holidays at the former's home here.

* * * *

Mrs. Karl Helmer has returned home, after spending a week with her son, Mr. Ernest Helmer, and Mrs. Helmer, at a cottage along Mississippi Lake.

* * * *

Mr. Harold Harper, who has completed his course on Aero-Engines, at the Ottawa Technical School, left on Tuesday evening for Manning Depot, Toronto, to take his basic training in the R. C. A. F.

* * * *

Mr. and Mrs. F. Erle Helmer and son, Master Gordon, also Mr. and Mrs. Fred Helmer, spent a few days recently in Toronto, where Mr. Helmer attended the Postmasters' Convention, held at the King Edward Hotel.

MARCHING MEN

Marching, marching, men are passing by
Without blowing trumpets or flags furled to the sky
They have heard stern duty's call
And they march because they must
Lest their world be turned to dust
So they give their life, their all.
Marching, marching men are passing by,
Do we heed the message or ask the reason why?
With heads buried in the sand.
Or are we wrapped in slumber
Let us hearken to the call, give our time, our gold, and our all,
Before it is too late to save our honour and our land.

—Dorothy Sproule.

Make the most of your Tea..

steep 5 minutes

"SALADA"

BEACH—BARKLEY

Rev. E. G. Warren, of Oxford Mills, performed the marriage ceremony when Lilah Elleda Barkley, daughter of Mr. and Mrs. Henry Barkley, of South Mountain, became the bride of Theodore Beach, son of Mr. and Mrs. Theodore Beach, Oxford Mills. The wedding took place on Saturday at the home of the bride's parents in a setting of ferns, gladioli and fall flowers. Mrs. Ernie Barkley played the wedding music.

The bride was given in marriage by her father, and attended by Miss Myrna Baldwin, of South Mountain. Mr. Ray Higgins, of Oxford Mills, assisted the groom. The bride wore a street-length dress of powder blue bunny wool with a fitted jacket.

The bridesmaid wore a street-length dress of medium blue bunny wool.

After a dainty luncheon was served to about 20 guests, which consisted of the immediate relatives, the couple left for Toronto, amid showers of confetti and rice. For travelling, the bride wore a navy blue tailored suit with matching accessories. On their return, Mr. and Mrs. Beach will take up residence in Oxford Mills.

THE WOMEN'S INSTITUTE

The September meeting, held at the home of Mrs. Floyd Armstrong on Tuesday evening, was interesting, well-attended, and was opened with the singing of the Institute Ode with Mrs. H. Fetterly at the piano. Mrs. Nellie Lannin presided, and the minutes and correspondence were read by the secretary, Mrs. E. Kellogg. Many named an unusual vegetable in answer to roll call.

An appeal on behalf of the work for the blind was read, and it was decided to have a canvass later on. The annual convention for Eastern Ontario was announced to be Oct. 13th and 14th. Mrs. N. Lannin was appointed delegate, with Mrs. Neil Hutt alternate.

Mrs. F. Armstrong reported that some things had been collected for the ditty bags.

The Nutrition Course is to be held at Chesterville on Friday of this week, to which any one is welcome. The Officers' Rally is at Brinston on September 28th, which will be attended by some of the officers.

The programme theme was Agriculture and Canadian Industries, and was in charge of Mrs. W. J. Stewart. The opening number was a lively selection of music on the piano by Mrs. H. Fetterly. An interesting and instructive address on Gardening and Horticulture was given by Mr. Malcolm Rae, who made reference first to the need for pork to be shipped to England, and to the eggs being dried and shipped in powder form. He spoke also on the planting of fall bulbs for winter blooming, illustrating his talk by actually planting some bulbs, explaining each step. Questions were asked, which were clearly explained by Mr. Rae.

Mrs. Stewart invited the ladies to view the odd vegetables on display in the dining room.

An invitation for the next meeting was extended by Mrs. Rowat, which was accepted. Mrs. Rice will be convenor of that meeting.

Dainty refreshments were served by Mrs. Stewart, Mrs. E. Merkley and Mrs. Geo. Wilson. The National Anthem was sung at the close of the programme.

"There goes Wobbs. He had some fixed opinions until he married."

"What became of his opinions then?"

"She fixed them."

1942 FAIR DATES

Following is a list of Fall Fair Dates as it affects this district:

Metcalfe	Sept. 18-19
Carp	Sept. 25-26
Spencerville	Sept. 22-23

Auction Sale!

FARM IMPLEMENTS AND STOCK

Owing to scarcity of help, I will offer for sale on Lot 12, Con. 4, Township of Mountain, 3 1-4 miles South-East of Mountain Station, on

THURSDAY, SEPTEMBER 24, 1942

Commencing at 12.30 noon, sharp, the following:

18 milk cows, 8 young cattle, 4 horses, 2 brood sows, 37 shoats, 1 yearling bull.

1 Fordson tractor, 1 tractor cultivator, 1 disc cultivator, 2 hand cultivators, 1 double disc plow, 1 sulky plow, 1 walking plow, 1 two-furrow tractor plow, 1 Deering drill, 1 hayloader, 1 mower, 1 horse rake, 1 side delivery rake, 1 Deering binder, 1 manure spreader, 1 fanning mill, 1 Bell corn cutter, 1 set sloop sleighs, 1 scraper, 1 rubber tired milk wagon, 1 lumber wagon, 1 buggy, 1 cutter, 1 disc harrow, 1 milk separator, 10 eight-gallon milk cans.

30 tons hay, 300 bushels grain, 250-lb. scales, 2,000-lb. scales, 1 cook stove, 1 lawn mower, 1 set horse clippers, harness, forks, log chains, and numerous other articles.

Farm For Sale.

At the same time and place, the Farm, consisting of 159 acres, more or less, will be offered for sale, subject to a reserved bid. Reasonable terms made known at time of sale. Possession at once.

TERMS—CASH.

J. L. MILL, Prop.

ROSS MORROW, Auctioneer.

The M. F. Beach Co., Limited

Operating Continuously Since 1856.

WINCHESTER - - ONTARIO.

MANUFACTURERS and DEALERS in all kinds of BUILDING MATERIAL

HOUSE TRIM in Pine, Basswood, Oak, Gumwood, Walnut, B. C. Fir

End Match FLOORING in BIRCH and OAK

INSUL BRIK SIDING, ASPHALT SHINGLES

ROLL BRIK SIDING.

MILL FEEDS

PURINA FEEDS AT SPECIALLY REDUCED PRICES

CUSTOM GRINDING and MIXING.

HOME-MAKING!

Home-Making is our business, and we are anxious to help you with your home-making problems. Young people starting up house-keeping will find us ever ready to serve them. We can supply the necessary furnishings for your home at a figure that will save you money. Why not drop in today and look over our stock. We are well prepared to meet all orders at the present time, but cannot guarantee this later. If you need furniture, buy now.

Everything For The Modern Home

J. L. DIXON, Furniture Dealer

Funeral Director—Packard Ambulance Service

TELEPHONE 13 - - WINCHESTER, ONT.