The Chesterville Record

FOUNDED IN 1894

CNA BLUE RIBBON AWARD 1995

Volume 101, Number 1 Chesterville, Ontario Wednesday, August 16, 1995 Single Copy 75¢ (GST Included)

This Week

Finch parish marks a half century.....3

Village, Counties go halfers on wall repair.....5

Non-emergency transportation service opens in Berwick.....5

Flashes dump Wings to advance in ball hockey playoffs.....13

Briefly

Music academy opens

CHESTERVILLE — The public is invited to open its ears and help celebrate the opening of Chesterville's first music school. The Village Music Academy opens Saturday, August 25 at 13 Queen Street East. The school is operated by John Hutchinson, affiliate teacher for the Royal Conservatory of Music, and Alicia Desjardins Hutchinson, Music for Young Children teacher. The opening, between 1 and 4 p.m., features refreshments and student entertainment, and visitors can meet drum teacher Stephen Tevlin, wind instruments teacher Mark Lundy and Junior teacher Jill Byvelds.

WSA celebrates 20th

WINCHESTER — Women for the Survival of Agriculture - Winchester is celebrating its 20th anniversary. And the organization has planned a one-day event to remember the fun and frustrations of WSA's first 20 years, as well as enjoy the accomplishments and friendships. The morning program features a speaker from Australia, Elizabeth Theater, who will discuss her research on women's organizations in several countries. Lunch is then followed by a look back at highlights of WSA's achievements. Keynote speaker for the afternoon is Eleanor Wood, well known in rural Ontario for her humoristic approach to everyday challenges and opportunities. The event takes place Saturday, September 9 at the Wesleyan Church Hall, 537 Main St., Winchester, from 9:30 a.m. to 3:30 p.m. Tickets are $10 in advance, and ticket deadline is August 25. Everyone is welcome. For more information, contact Corry Martens at (613) 652-2097.

Heart and stroke member to speak

FINCH — The Heart and Stroke Foundation's Susan David will be guest speaker at the Finch Community Hall September 6. The event is sponsored by the Stormont Women's Institute and the public is cordially invited to attend. The evening gets underway at 7:30 p.m.

Community policing holds barbecue

FINCH — Finch's Community Policing Committee is holding a barbecue Sunday, August 20 in the parking lot of D&D Market. The event, which takes place from 11 a.m. to 4 p.m., features beef on a bun hot dogs, burgers, corn and refreshments, as well as a dunk tank. Finch's Community Policing office, in the southeast corner of the arena, was opened in September 1994 and serves Finch and Finch Township.

Parks building invaded, cash taken

MORRISBURG — Crime Stoppers this week is asking for the public's assistance in solving a break in at the St. Lawrence Parks Commission building on Hwy. 2 east of Morrisburg. Unknown persons entered the building at 3:24 a.m. August 8 after smashing the window out of a door, and once inside, stole cheques and a large amount of cash. If you have any information on this or any other crime, call Crime Stoppers toll-free at 1-800-265-TIPS. If your tip leads to an arrest, you may qualify for a cash reward of up to $1,000. You do not have to reveal your identity to help solve a crime.

Deighton refused bail, goes back to ROH

CORNWALL - Alistair Deighton, charged with first-degree murder in the Jan. 30 shooting death of his 18-year-old son has been denied bail and ordered detained at the Royal Ottawa Hospital (ROH) until his pre-trial hearing next month.

Judge Robert J. Cusson made the detention order in Cornwall's general division court here Thursday morning at the joint request of Deighton's lawyer, Heather Perkins-McVey, and Crown attorney Murray MacDonald and after receiving an assessment report from the ROH's chief forensic psychiatrist, Dr. John Bradford.

"...it's everyone's objective that he be brought to and maintained in a state of fitness. It's in everyone's interest - although for different reasons - to get him to stand trial."
- Crown's Murray MacDonald

Deighton was sent to the Royal Ottawa in May for a 30-day assessment on his fitness to stand trial. A further 30-day assessment was ordered in June.

In listing the charges last Thursday, MacDonald said Deighton, 50, allegedly shot his son, Alistair Deighton Jr., following an argument in the family's RR2 Chesterville home Mon., Jan. 30.

MacDonald said in the courtroom hallway after the 10-minute hearing that it is "premature to say if he is fit or unit to stand trial" and that further testing and assessments will be carried out before Deighton's pre-trial hearing, set for Ottawa Sept. 27.

"The issue is before the experts and it's everyone's objective that he be brought to and maintained in a state of fitness. It's in everyone's interest - although for different reasons - to get him to stand trial."

MacDonald echoed the statement made by Perkins- McVey during the hearing. Deighton's lawyer told Judge Cusson, "It is in everyone's interest that Mr. Deighton be fit to stand trial and in order to do so, he must be returned to the Royal Ottawa."

Deighton will be kept in a single-lock unit in the hospital's psychiatric forensic ward.

Village hopes to recoup damage costs

Greg Hewitt
Record Staff

CHESTERVILLE — Chesterville council is trying to recoup the cost of damage done to village property last month during an early morning joyride.

A car stolen from a Williamsburg woman's residence careened through the village early in the morning of July 12, destroying a road sign and breaking a six-foot length of curb. The resulting damage is estimated at about $500.

But council is following up on the incident, and will try to cover the cost of the damage through the car owner's insurance, and if that fails, from the driver of the stolen car.

According to OPP reports, a vehicle stolen from Williamsburg was travelling eastbound on Queen Street at about 4:50 a.m. July 12 when it entered the boat launch area, striking the curb and a road sign.

The driver and a passenger fled the scene, and to date no one has been charged in connection with the accident.

The village had to install a new boat launch sign and post, and will have to replace the curb.

The village intends to contact the car owner's insurance company to see if the policy will cover the village's damage. And if that fails, the village will send a bill to the driver and hope their morals will get the best of them and they will pay up.

But first, the village must learn the driver's identity, and are hoping police will give them that information if and when someone is charged.

Reclaiming the cost through the village's insurance is not possible, clerk Howard Smith said, because the village's policy carries a $1,000 deductible.

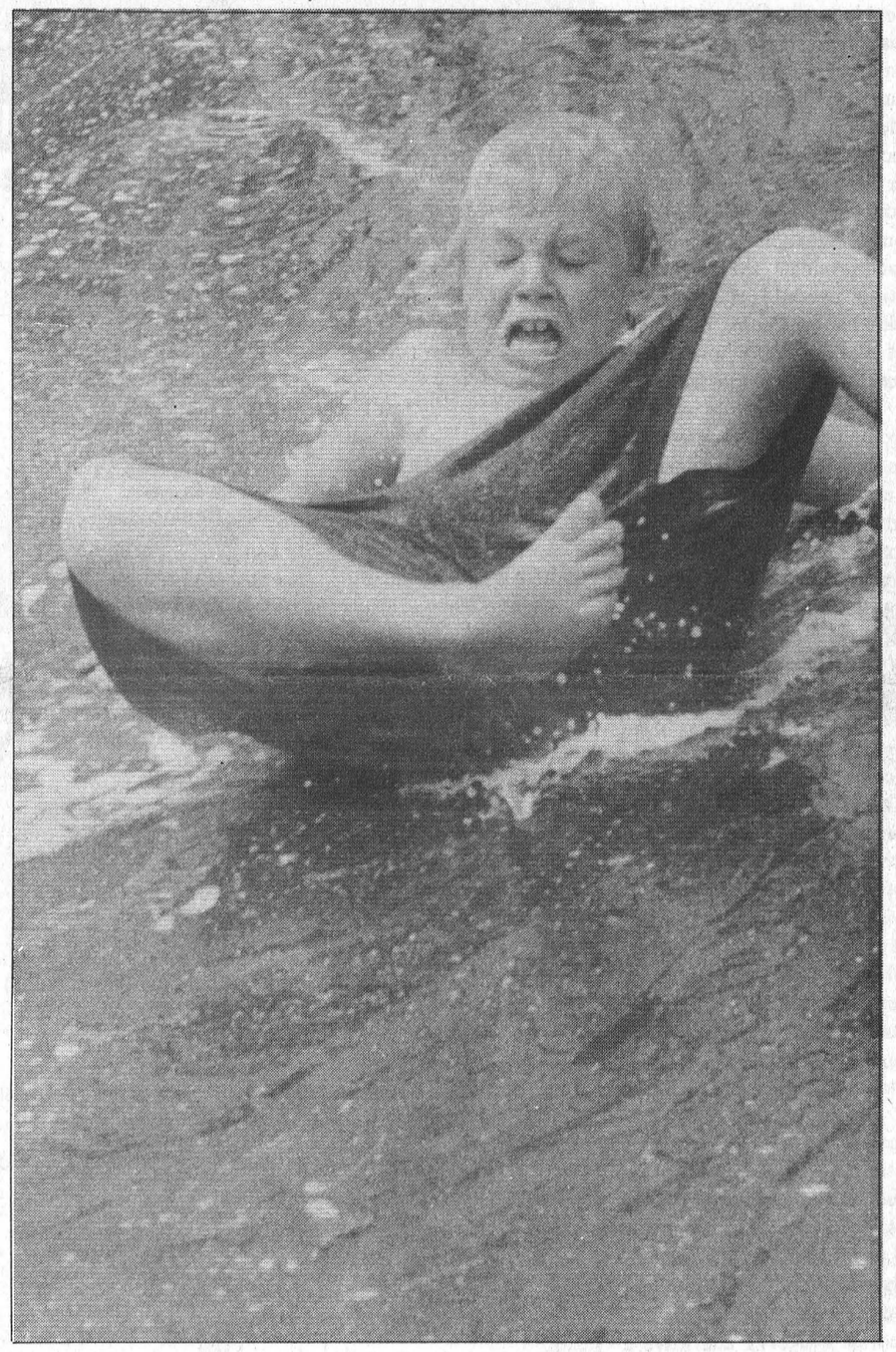

Slip sliding away

Tyler Wheeler was one of dozens of children who made good use of this slippery-slider on Sunday afternoon at Winchester's Dairyfest. Hot temperatures made the event a popular one for children while adults enjoyed the outdoor concert, dancing and entertainment and a host of other diversions. *Please see page 7.*

Bruining lashes out at resigning rec director

Melissa Batchilder
Record Staff

OSNABRUCK CENTRE — Osnabruck Township will be looking for a new recreation director after Kim Felteau tendered her resignation at a council meeting Monday.

And Felteau's resignation after about six months on the job drew fire from councillor Heine Bruining, who told Felteau he was disappointed she wasn't sticking around.

Felteau tendered her resignation at the meeting, explaining she's accompanying her boyfriend to Kenora, in northwestern Ontario, where he has accepted a job.

"I'm very disappointed," Bruining told Felteau at the open council meeting. "You said you would be here for the long haul and I suggest that in the future when applying for positions that you don't come forth with such gusto and enthusiasm."

Felteau took on the role early this year after council decided a full-time recreation director was needed. The position had been vacant for more than two years, with the departure of Chris Savard.

Recreation matters were then handled by councillor Oscar Ouderkirk, who did not return to council after losing a bid for Osnabruck's deputy-reeveship in the municipal election late last year.

At that time, Reeve Jim Bancroft said that while volunteers are still important to the township, council felt a full-time director was the best option.

☐Please see BRUINING on page 2

Tots wanted: Nursery school needs enrolment boost

Greg Hewitt
Record Staff

CHESTERVILLE — Every September, the doors to Chesterville's Happy Face Nursery School swing open to welcome local youngsters to a year of structured fun and activities.

But three weeks away from the start of the year, those who operate the school aren't smiling quite as much — they're worried about low enrolment figures so far that could mean a scaled- down version of what they say is a valuable service to the community.

The school, nestled between the Nelson LaPrade Centre and Centennial Pool in the Community Park, offers pre-school classes, for children aged three to five, on Tuesdays, Wednesdays and Thursdays throughout the school year. Parents can choose one, two or three of the days per week. And toddler classes, for two and three-year-olds, are held Friday mornings.

The school has a capacity of 16 per class, and last year operated at about half capacity. But so far this year, only 10 students are registered, including just one toddler — and that's not enough, says Happy Face supervisor Carol Heymans.

Heymans and Happy Face president Cindy Clement, in an interview with the Record Monday, urged local parents to take a look at the service Happy Face provides and consider it as an option for their young ones.

If enrolment numbers don't pick up for this year, pre-school classes may be pared back to two or three times a week instead of four, and the toddler program may have to be blended in with the pre-schoolers.

But Heymans and Clement are hoping enrolment will strengthen for this year, so they can run full programming, but also because larger classes make for a better social environment for the kids.

Heymans and Clement say enrolment has been declining steadily over the past few years, and they cite the faltering economy as one possible reason.

"I think it's just a sign of the economic times people are finding themselves in," Heymans says, adding nursery school is to some a luxury item that gets crossed off the family budget when finances are tight.

Another reason for the reduction in students, they say, was the introduction of kindergarten for four-year-olds in the public school in the 1980s. It cost them almost their entire clientele in that age group.

Also, six who were in the toddler program last year have graduated to the pre-school level.

☐Please see NURSERY on page 2

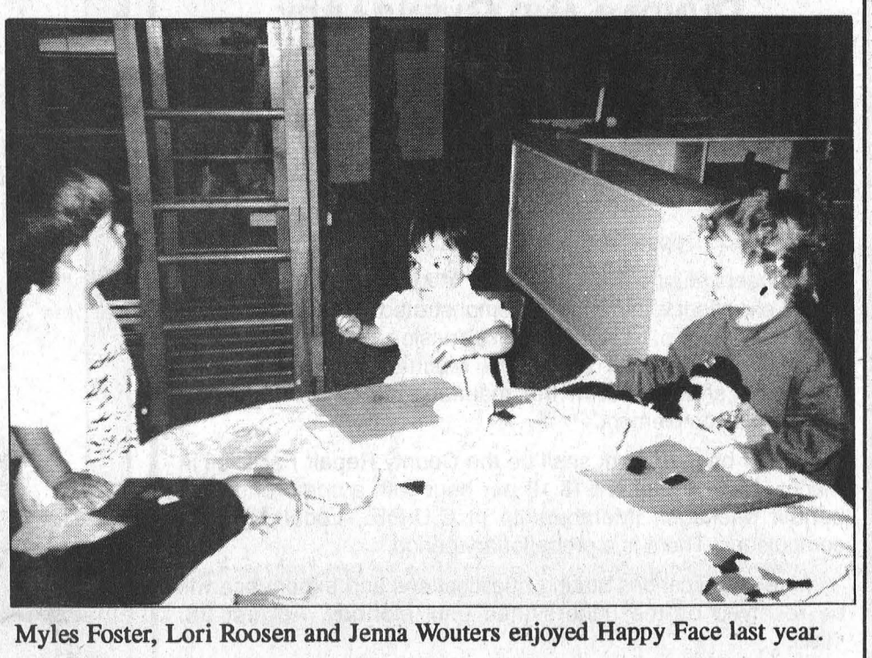

Myles Foster, Lori Roosen and Jenna Wouters enjoyed Happy Face last year.

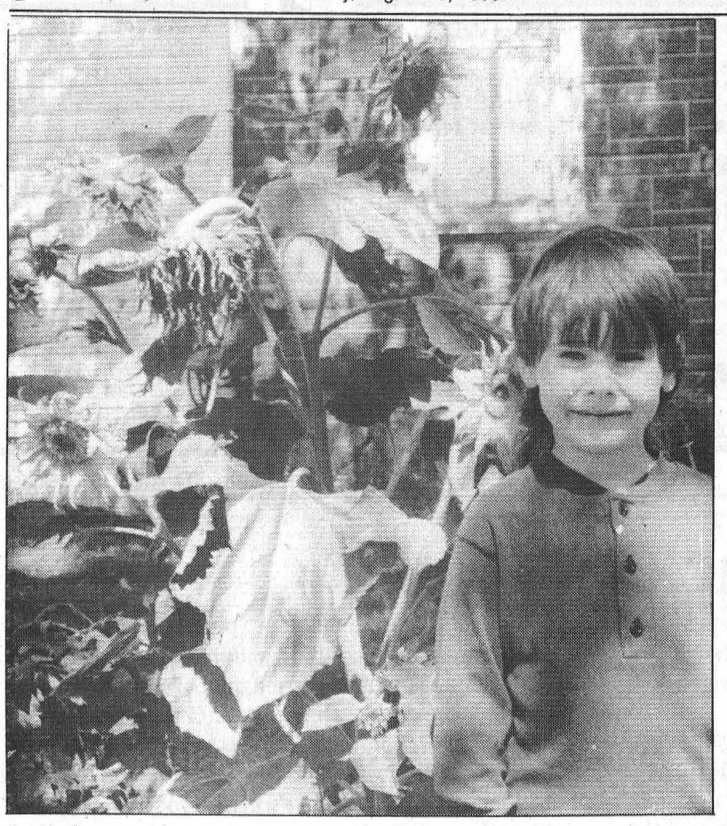

A-head of the rest: **This unusual sunflower, pictured with five-year-old James Collingridge of Chesterville, has grown 16 heads, 10 of which are flowering and six of which are on their way. The odd plant grows in the Main Street North garden of Richard Collingridge, who says in many years of growing sunflowers he's never seen anything like it. The flower grew from Atlantic Giant seeds purchased at Chesterville's Co-op store.**

7-DAY PRINCESS CRUISE
CARIBBEAN - OCT. 14
Cruise Only
Subject to Availability $624 U.S. Dble. Occupancy + Taxes
For Information call:
THOM TRAVEL
448-3714
Reg. #2430849

TEEN DANCES
Friday, August 25
Chesterville Arena
PRE-TEENS - 8yrs. - 12 yrs.
7:00 p.m. - 9:00 p.m.
TEENS: 13 yrs - 19 yrs.
9:00 p.m. - Midnight
Admission FREE with Gate admission ticket to the Chesterville Fair
Live Bands Featuring
Theatre of Soul
Teenage Discrepancy
Outward Urge

General Motors Goodwrench Exhaust Sale
1990 Grand Am
4 cylinder
$135.60 installed
1988-93 Truck
8' box, 305 engine
$141.25 installed
(*Taxes extra)
GM Goodwrench Service Plus
Drewery
PONTIAC BUICK LTD., WINCHESTER 774-2360

25th Anniversary
Ron & Pat Dillabough



Family, friends and neighbours are invited to attend an
OPEN HOUSE
for
Ron & Pat
on the occasion of their
25th Wedding Anniversary.
A Garden Party will be held on the lawn of their home,
Lakeshore Dr., West, Morrisburg, Ont.
Sunday, September 3rd
2 - 4 p.m.
In case of inclement weather, it will be held at the Eastern Star Hall, Morrisburg, Ont.
May your presence be your gift.
(Please honour our wish.)

Bruining

☐ Continued from page 1

During his comments at Monday night's meeting Bruning added his best wishes to the comments he made, but continued, "that it is in your best interest to be more forthright and honest with your next employer."

After the meeting, Felteau shrugged her shoulders outside the council chambers and said, "that's the way things go."

In accepting her resignation all other councillors wished her the best in the future.

In Felteau's final report she thanked all members of council "for the opportunity to work in the position of recreation director. It has been a challenging experience and I have met many interesting people."

The support and spirit shown by the community has been overwhelming, she added.

Council is planning to hire another director as soon as possible. The successful candidate will supervise year-found recreation programming, study and evaluate the township's recreation needs and supervise Ingleside's Lancer Centre, the operation of Farran Park and other township-owned recreation facilities.

Nursery

☐ Continued from page 1

But the two say the nursery school is an excellent value for the money, and can be flexible in meeting the needs of parents.

In reflection of the low inflation rate, class fees at Happy Face have not been raised in five years. For a pre-school student, the fee is $35 a month for one class a week, and $80 a month for three classes a week. Toddler rates are $30 a month for the four Friday classes.

That works out to about $3 an hour, roughly the same amount a babysitter is paid. And with a program of structured activities taught by trained and provincially approved staff, it's an even better deal, they say.

Programming includes weekly themes, songs, games, stories, snacks and crafts. Also, a resource teacher is available for children with special needs, and the facility is accessible to those with physical handicaps.

There is no jurisdictional boundary for students, who in the past have come from as far away as South Mountain. Heymans and Clement say they can help connect parents from other communities so they may arrange a carpooling system, and are willing to listen to any suggestions or concerns parents have about the operation, saying they can be flexible in accommodating different needs.

Happy Face Nursery is entering its 21st year in operation. It was founded in Chesterville, but moved to Winchester before returning to the village several years ago.

It operates as a co-operative, with an executive body made of parents. Parents are also asked to help with classroom activities on occasion.

The school receives a direct operating grant from the provincial government every year, which is applied solely to salaries.

And while rates at Happy Face have not increased since 1990, the operation costs — including rent, utilities, salaries and supplies, have increased.

"We try to keep the rates down so we can get the student body up," Heymans says.

Registration for Happy Face is scheduled for Wednesday, August 30 from 1 to 2:30 p.m., and August 31 from 10 to 11:30 p.m. New students are also accepted throughout the year. Parents with questions can call the school at 448-2771 and leave a message.

UNITED COUNTIES OF STORMONT, DUNDAS AND GLENGARRY
Requires a
CLASS "A" TRUCK MECHANIC - FINCH REPAIR SHOP

The Roads Department has a vacancy in the above position.

Applicants must possess a Class "A" Mechanic's Licence with diesel experience and have a demonstrated ability to get along in a small group. Under the supervision of the Purchasing Agent/Shop Manager and Lead Mechanic, the successful candidate shall assist in the maintenance of the Counties' equipment complement.

Regular base of work shall be the County Repair Facilities in Finch. Rate of pay is $15.18 per hour with a comprehensive benefit package. Membership in C.U.P.E., Local 1715, is compulsory. There is a probationary period.

Written applications stating qualifications and experience will be received by the undersigned until **Monday, August 28, 1995.**

D.J. McDonald, P. Eng.
County Engineer
20 Pitt Street
Cornwall, Ontario
K6J 3P2

Fair Days '95

Fair Days '95 means rides, contests, games and fun for the whole family.
Come on out to the Chesterville Fair August 25, 26, & 27

SCHEDULE OF EVENTS

FRIDAY, AUGUST 25
SENIORS' DAY

- 10 a.m. -
Hay, Grain, Cheese & Egg Shows - Exhibition Hall
- 11:30 a.m. -
Judging of Exhibits - Exhibition Hall
- 12 Noon - 11:00 p.m. -
Midway
- 12 Noon - 9:00 p.m. -
Displays/Concessions - Under Grandstand
- 12 Noon -
Desilu Petting Zoo - Grounds
- 12 Noon - 1 p.m. -
Seniors Lunch - Arena
- 1:00 p.m. - 2:00 p.m. -
"Mostly Bows" (Fiddlers) - Arena
- 1:30 p.m. -
Kid's Olympics (nail pounding, log sawing, boot toss) - Ball Diamond
- 2:00 p.m. - 4:00 p.m. -
Bridge & Euchre - Arena
- 4:00 p.m. - 9:00 p.m. -
Exhibition Hall open to Public
- 6:00 p.m. - 11:00 p.m. -
Refreshment Tent/The ***"Radio Kings"*** (live band)
- 6:00 p.m. -
Tractor Pull Registration - Grandstand
- 7:00 p.m. -
Open Class Tractor Pull (HP classes)
- 7:00 p.m. -
"Black and White" Holstein Show - Cattle Barn
- 7:00 p.m. - 9 p.m. -
Pre Teen Dance/Live Bands (8 - 12 yrs old) - Arena
- 9:00 p.m. - Midnight -
Teen Dance/Live Bands (13 - 19 yrs. old) - Arena

SATURDAY, AUGUST 26
Nestlé DAY

FREE Iced Tea in the Exhibition Hall
- 8:00 a.m. - 9:00 a.m. -
Horse Pull Registration
- 9:00 a.m. - 8:00 p.m. -
Exhibition Hall open to Public
- 9:00 a.m. - 9:00 p.m. -
Displays/Concessions - Under Grandstand
- 9:00 a.m. - 5:00 p.m. -
Educational Displays - Cattle Barn
- 9:30 a.m. -
Desilu Petting Zoo - Grounds
- 10:00 a.m. -
Parade
Horse Pull - Grandstand
- 10:00 a.m. - 11:00 p.m. -
Midway
- 10:00 a.m. - 5:00 p.m. -
Ottawa Valley Racers (Remote Control Vehicle Demonstrations) Arena parking lot/Arena
- 10:30 a.m. - 4:00 p.m. -
Junior Fair - Cattle Barn
- 11:00 a.m. -
Horseshow Pitching Tournament - Grounds
- 11:30 a.m. -
Family Fun Activities - Ball Diamond
- 12 Noon -
Heavy Horse Show - Horse Corral
12 Noon - 4:00 p.m. -
Tea Room - Exhibition Hall
- 12 Noon - 5:00 p.m. -
Volleyball Tournament - Grounds
Craft Sale - Arena
- 12 Noon - 6:00 p.m. -
Refreshment Tent - Open
12:30 p.m. - 1:15 p.m. -
The Academy of Expressive Dance - Arena
- 1:00 p.m. - 5:00 p.m. -
"The Edsels" - Refreshment Tent
- 1:15 p.m. - 2:00 p.m. -
"Greely Grasshoppers" - Arena
- 2:00 p.m. - 3:00 p.m. -
Homegrown Café - Arena
- 3:00 p.m. - 4:00 p.m. -
Therien Jiu Jitsu Demonstration - Norm Beauchamp - Arena
- 8:00 p.m. - 1:00 a.m. -
DANCE - Arena
"BRUCE GOLDEN" - (Live Band)
"The Academy of Expressive Dance" Line Dancers

SUNDAY, AUGUST 27
Ault DAY

FREE Ice Cream in Arena
- 8:00 a.m. - 8:45 a.m. -
5K Run Registration - Arena
- 8:00 a.m. - 11:00 a.m. -
"Loonie" Pancake Breakfast - Refreshment Tent
- 9 a.m. - Noon -
Fun Light Horse Show - Horse Ring
- 9:00 a.m. - 4:00 p.m. -
Exhibition Hall open to Public
- 9:00 a.m. -
"5K Run" - Chesterville District
- 10:00 a.m. - 4:30 p.m. -
Ottawa Valley Racers (Remote Control Vehicle Demonstrations) - Arena parking lot/Arena
Desilu Petting Zoo - Grounds
- 10:30 a.m. -
5K Run Awards - Arena
- 10:30 a.m. - 11:30 a.m.
Baby Show Registration - Arena
11:00 a.m. - 6:00 p.m. -
Midway
- 11:00 a.m. - 4:00 p.m. -
Educational Displays and Demonstrations - Cattle Barn
- 11:30 a.m. - 12:30 p.m. -
Baby Show - Arena
- 12 Noon - 2:00 p.m. -
Junior Farmer Olympics - Near Refreshment Tent
- 12 Noon - 4:30 p.m. -
Refreshment Tent/***"Record Runner"*** D.J.
Arm Wrestling Competition - Tent
- 12:15 p.m. - 1:00 p.m. -
Louis Schryer ***"Fiddler"*** - Grandstand
Canadian Grand Masters Fiddling Champion and Ottawa Valley Gals (Step Dancing)
- 12 Noon - 4:00 p.m. -
(E.O.B.R.A.) Barrel Racers - Horse Ring
Tea Room - Exhibition Hall
- 1:00 p.m. -
Bingo - Arena
- 1:00 p.m. - 1:40 p.m. -
Cindy Cook from (Polka Dot Door) - Grandstand
- 1:40 p.m. - 2:00 p.m. -
"Roping" Demonstration/Carmel Gowan - Grandstand
- 2:00 p.m. - 3:00 p.m. -
"Singing Policeman" Dominic D'Arcy - Grandstand
- 3:00 p.m. - 3:40 p.m. -
Cindy Cook from (Polka Dot Door) - Grandstand
- 3:40 p.m. - 4:00 p.m. -
"Roping" Demonstration/Carmel Gowan - Grandstand
- 4:00 p.m. - 4:20 p.m. -
Award Presentation / Draw for Trip - Arena

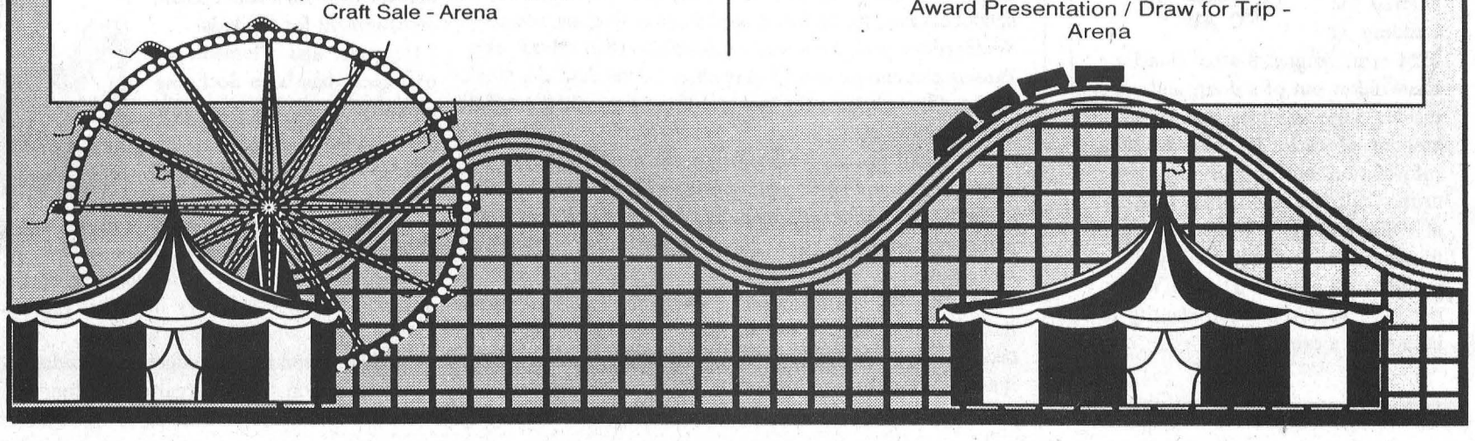

Journey of faith: St. Bernard's parish reaches milestone

Melissa Batchilder
Record Staff

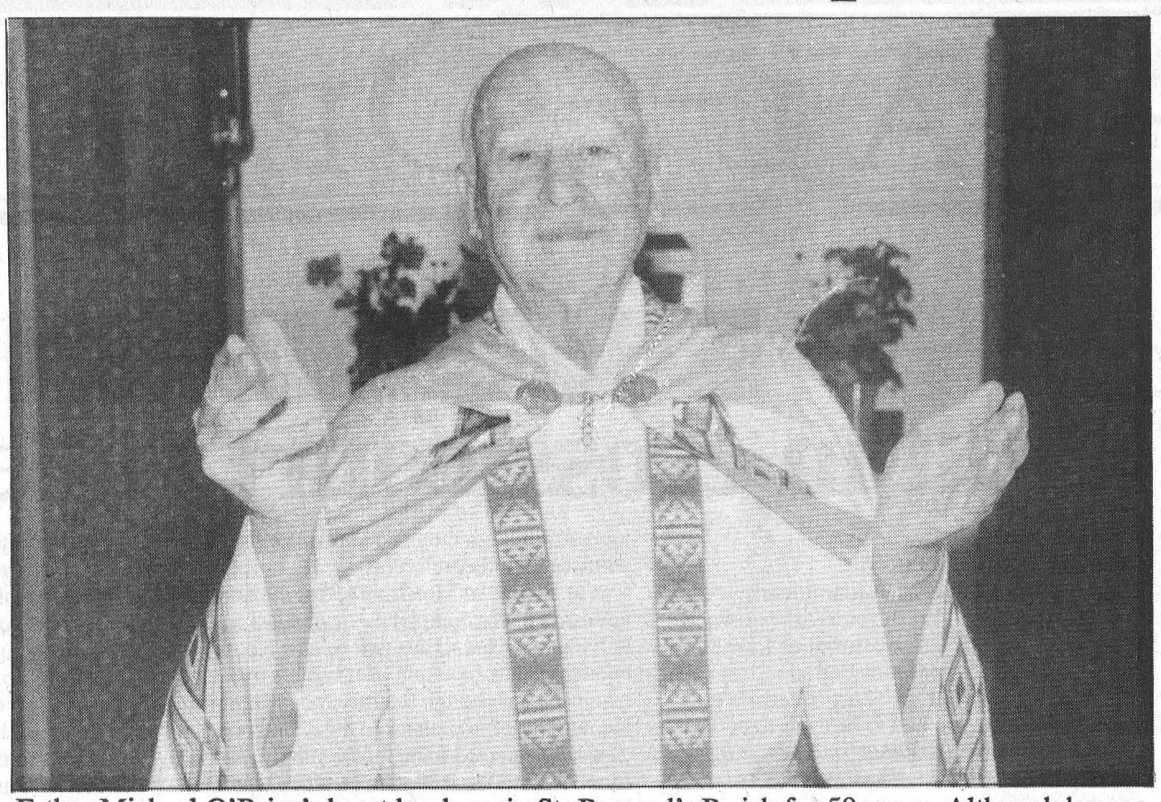

Father Michael O'Brien's heart has been in St. Bernard's Parish for 50 years. Although he was absent from the mid-1950s until 1982, he embraced the opportunity to return to Finch.

FINCH — There are two ways of telling this story.

It can be told of the little church in Finch that could or the priest, Father Michael O'Brien, who did.

This weekend members of St. Bernard's Roman Catholic Church will celebrate 50 years as a parish and on hand to celebrate Mass Sunday morning will be Father O'Brien. His presence, despite his warmth and charisma, isn't anything new to members of the congregation. He has been doing his God's work in the parish this time since 1982.

Those who attended Mass 50 years ago will also be familiar with Father O'Brien. He was at the church then as well.

In this week's church bulletin Father O'Brien took time to reflect on the value of St. Bernard's both yesterday and today.

It reads..."Let us take a trip down memory lane. It is about the end of August in the year 1945; the great war of September 1939 has ended. It is a very happy time, Depression over, soldiers home to take up where they left off or to start fresh. We are all together again but for many who did not make it back. Yes, 50 years has come and gone. This year, 1995, gives us a chance to look back, so glad we are able to thank God and the many who helped in a big way to make our 50 year celebration so outstanding."

Father O'Brien writes as well as he speaks. His love for the parish and its community is obvious. "I cried, cried my heart out when I had to leave here in 1955. I carried on throughout the years, but then God sent me back here and I don't want to go against God. So I'm here until he tells me to go."

His faith in the higher being is contagious and practical. Over the years, the church has grown in its congregation, partly due to Father O'Brien's sense of community spirit.

The making of the little red brick church a parish church was a happy time for so many in the south Finch area, he says. Although it was constructed in the late 1800s, it remained as a chapel until Father O'Brien's arrival.

"Bishop Rosario Brodeur of the diocese of Alexandria commissioned it. I was the first pastor the first Sunday of September that year." He remembers the church bells ringing out and 75 families answering the call as he said Holy Mass and placed the Ciborium of consecrated hosts in the tabernacle. "Henceforth, Christ would be at home day and night for the parishioners of St. Bernard's."

There is no one who could tell the story of St. Bernard's better than Father O'Brien. He is inundated with dates, names and places of all who were involved in the establishment of the parish.

The parish's first harvest supper was held in the Berwick Hall in the early part of October, 1945 in conjunction with the area plowing match. "Yes, this was in 1945, a great success." It assured the parish of ready cash to pay taxes and insurance. Father O'Brien commends the parishioners for continuing to hold great harvest suppers.

Father O'Brien came to St. Bernard's from Maxville-Greenfield where he had been pastor. He had served the chapel prior to it becoming a parish, knew the people in Finch and was ready to help them in the expansion of the parish.

In 1952 the parish house was bought at a cost of about $15,000 including equipment and necessary improvements. The church with its improvements and equipment cost $35,000.

Parishioners and non-parishioners from Finch can attest many organizations flourished under Father O'Brien's direction. St. Bernard's Social and Dramatic Club presented a St. Patrick's play each the Sacred Heart promoted the Canadian Messenger and the Apostleship Prayer. St. Bernard's Catholic Women's League received its charter May 26, 1948.

Father O'Brien had a keen interest in the work of this league and served as spiritual director of the parish as well as spiritual director of the diocese from 1952 until 1973.

A group that had been special to his heart throughout the years was the Knights of the Altar.

In 1954, he wrote, "Boys you are a special group - having the great privilege and special honor of being associated with Christ's representative, the priest, at the altar during the sacrifice of the mass."

It was important to Father O'Brien to keep the youth interested by providing hockey and other sports events, as well as the spiritual dimension.

In 1955 Father O'Brien was transferred and Father Leo MacDonell replaced him as St. Bernard's parish priest. During his short two-year stay, he redecorated the church, installing green brocade curtains and a canopy in the sanctuary. Perhaps the community best remembers him for his permanent smile and his special musical talent.

In 1957, Father Elzear Danis came as parish priest. He too, had served as curate in Crysler and so was familiar with St. Bernard's.

Shortly after he arrived, he began groundwork for establishing a separate school in Finch. This was a complicated task at the time, because most of the parishioners lived outside the village and a board had to consist of members within the village proper. Every Catholic household had a member on the board!

Father Roch Bougie arrived as parish priest in 1975. Important changes were made in the church in keeping with Vatican II. The altar railing was removed and from it the present altar and lectern were built. The beautiful old white altars were removed as well. The new altar allowed the priest to face the people and with the railing removed, to form a closer communion with them. The choir was moved form the gallery to the front of the church. Pews were removed to allow the new organ to fit into the body of the church, thus encouraging the congregation to join in singing.

When Father Brazeau died suddenly in Crysler, Father Bougie became parish priest there. From 1980 until 1982, St. Bernard's was again served by Crysler parish. The Finch rectory was rented.

However, in 1982, Father O'Brien, still actively involved in all aspects of parish life, returned to Finch. The rectory was once again the "priest's home."

Knights of the Altar, CWL, choirs, pastoral council, finance committee and Knights of Columbus thrived under his direction.

On June 11, 1989, the church was freshly painted and banners were flying as people from all over joined in Father O'Brien's golden jubilee celebration. As many people were outside listening to the Mass, as were inside the church. A loudspeaker was set up for that purpose.

That same year was one of many celebrations because it was also the centennial of St. Bernard's. In the 100th year there were 20 baptisms, seven burials, four marriages and nine confirmations.

It was Father O'Brien's dream for many years to have a Knights of Columbus Council at St. Bernard's. In 1993 his dream was realized, when 30 men formed Council 11123 with Hans Bakker as the first Grand Knight of St. Bernard's Council. In the fall, Joe Krol will become its second Grand Knight with 32 members.

In 1995, the choir consists of the young and younger, says Father O'Brien. They once again occupy the gallery and are accompanied by Tammy McRae on the keyboard. "St. Bernard's is very proud of this group."

The church's golden anniversary as a parish marks an important milestone in the church's history. The CWL is spearheading renovation of the church.

On Sunday, Aug. 20, the Feast of St. Bernard, will be celebrated with an outdoor Mass.

On Saturday, Aug. 19, members of the parish will hold an afternoon tea as well as displaying relics and memorabilia. "Everyone is invited," says Father O'Brien whose enthusiasm for the event is overflowing.

"It will be like a 50-year get-together."

At Mass, the following day the bishop will be the main celebrant, along with Deacon Ernest Bellefeuille and Father O'Brien. "The local choir, servers, former servers, and parish dignitaries will be with us. Former prishioners and friends are all welcome. It will be a memorable occasion."

He supposes the best feature after this sacred liturgy will be the getting together, "the better to know each other, out in God's beautiful countryside, just to see and hear the children, babes in arms."

Amen.

HEAD OF THE CLASS
with Goldstar

• .6 cu. ft.
• 600 watts
• 10 power levels
only $139

• .8 cu. ft.
• 800 watts
• 10 power levels
only $169

• "Star Touch" Heads Up remote for user friendly operation
• 2-head record and play back
• Quick start for instant viewing
only $237

* Star Touch user friendly controls
• 4-head record and playback
• Multi-brand remote runs your TV & VCR
only $279

• 13" picture
• Built-in 181-channel capability
• Caption vision
• Sleep timer
only $249
(while quantities last)

• 19" picture
• Built-in 181-channel capability
• Caption vision
• Sleep timer
only $299

Home furniture 774-3757
Country Treasures
Home hardware 774-2700
GEGGIE'S
Hwy. 31 and Hwy. 43, south of Winchester

Curd Festival
August 18-19-20 '95
Organized by:
St-Albert Cheese Co-Op
in participation with:
St-Albert Optimist Club
FROMAGE St-Albert CHEESE
Under the Tent at St. Albert Cheese Co-Op

Friday, August 18'95
8:00 pm - 1:00 am
Karaoke night with Jean Papineau
Night: chicken wings & curds
Cost $10.00
Evening only $5.00

Saturday, August 19'95
9:00 am - 4:00 pm
Visit to the factory (guided tour)
12:00 pm - 6:00 pm
Local artists - Resp. Valérie Ouimet
FREE Games for kids (Kiddy Kars)
Kiosk:
Babysitting service at the farm Glengarry-Prescott-Russell Inc.
5:00 pm - 8:00 pm
BBQ Supper
Roast Beef (under the tent)
Served by: Jean-Gilles Laplante and his team
$12.00 adults
$5.00 children
12 years and under
Tickets for sale:
François Beaudoin
987-2049
Dairy Plant: 987-2872
9:00 pm - 1:00 am
Bobby Lalonde Orchestra
Cost $5.00 each for the evening
Children under 12 years, Free

Sunday, August 20'95
9:30 am
Mass under the tent
11:00 am - 1:00 pm
Brunch organized by the Optimists
$6.50 adults
$3.00 children under 12 years
Under 2 years, Free
Tickets for sale:
Caisse Populaire St-Albert; Dairy Plant
2:00 pm
Optimist Club Draw
1st prize - 1995 Dodge Neon
2nd prize - Trip to Republic Dominican
3rd prize - 33 inch television
12:00 pm - 5:00 pm
Local talents
Games for kids
Continual Bingo 50/50
Organized by the UCFO
4:30 pm
Corn roast & hot dogs
5:00 pm
50/50 draw
Camping ground available on premises (Free). Welcome to all

Musicians
Serge Lavictoire....Limoges
Luc Dubé....Casselman
Jocelyn Guindon....Casselman
Tanya Lafléche....Crysler

Vocals
Martine Lafontaine....Casselman
Nathalie Deslauriers....Casselman
Annik Guindon....Casselman
Luc Dubé....Casselman
Jocelyn Guidon....Casselman
Valérie Ouimet....St. Albert
Mélissa Ouimet....St. Albert
Kim Savage....St. Albert
Manon Dubé....Casselman
Eric Latreille....Limoges

Technical
Claude Cayer....St. Albert

EDITORIAL & OPINION

CCNA VERIFIED CIRCULATION PAID

The Chesterville Record
FOUNDED IN 1894

John A.H. Morris, President
Robin Morris, Managing Editor
Greg Hewitt, Editor
Donna Rushford, Advertising Manager
Brenda Oosterman, Sales Representative
Sandra Dillich, Sports Editor

Advertising Rates on Request
P.O. Box 368, Chesterville, Ont. K0C 1H0
Telephone: (613)448-2321 - Fax 448-3260

Published by St. Lawrence Printing Company Limited
Publications Mail Registration No. 0242

All layouts and composition of advertisements produced by employees of the publishers of the Chesterville Record are protected by copyright vested in the publishers of the Chesterville Record.

Editorial

Give it a fair shake

The I's are dotted and the T's are crossed, and organizers of the Chesterville Fair are in their final stages of organized panic, preparing to greet the fair-going public August 25 to 27.

It seems like it was yesterday when fair board directors were analyzing last year's event. But in reality it was a year ago, the beginning of a long year of planning for the Chesterville Fair Board.

The fair's image is one of excitement and fun. But behind the scenes, during the year-long planning process, some serious and difficult decisions are made.

In planning for this year's edition, the 64th, fair directors had less money to work with. Agricultural societies, like any other institute in the province and in the country, were not spared when government budget cutting was done.

Also, many of the marquee events last year, like the pro and midget wrestling and Saturday night dance, were poorly attended. This also required a re-thinking of what the fair should present to the public, keeping in mind the financial strain many are under and the changing tastes of the public when it comes to diversions.

These things were considered when the 1995 edition of the Chesterville fair was designed, and it's quite possible, as fair directors are hoping, it will work out to their advantage — that a less glitzy, and more folksy event, if you'll pardon the expression, is what will draw the public into the fair grounds.

The Chesterville Fair isn't by any means the only annual fair in eastern Ontario during the summer; there are quality events each year in Maxville, Avonmore, Newington and other communities.

But it has carved itself a niche, being so close to the end of the summer, and being larger than some of the other fairs, as a traditional end of the summer treat for kids of all ages.

This year, the fair features a beer tent and volleyball tournament to appeal to younger adults, as well as a stronger country and western theme, thanks to an impressive schedule of horse events and Bruce Golden and Borderline, who headline Saturday night's dance.

And don't forget all the regular attractions, the livestock, exhibits, midway, and so much more that it can't be summed up in a paragraph or two.

Inside next week's edition of the Chesterville Record is a 24-page pullout, highlighting a number of this years attractions. Look it over carefully, and you're sure to find something to your liking.

The bottom line is, the people of Chesterville and indeed the region are lucky to have such an event in their own backyard. And in order to keep the Chesterville Fair from declining, it's in everybody's best interest to support it.

Off The Record

Fault in cross-court volleying

By Robin Morris
Court Jester

Fair play or farrago? Jurisprudence or lack of prudence? Tort or retort? Be-gowned or befuddled? Prosecutorial or Law 101 tutorial? Called to the bar or barred at last call? Clay court, grass court or court of last resort?

Gentle Reader, you had to be there to believe it. Morrisburg provincial court on Tues., Aug. 8, to be exact.

If there is a conspiracy to put an end to temporary court facilities in SD&G and move them holus-bolus to Cornwall then last Tuesday's dual performance was the judicial equivalent of the second gunman on the grassy knoll.

Let's paint the backdrop in broad strokes then, shall we?

Morrisburg's provincial court is held in the municipal council chambers on Tuesdays, with the early session presided over by a justice of the peace and the second by a circuit judge despatched out of Ottawa. Generally it's pretty staid and works well enough to serve the legal requirements, both for the Crown and defence, of this part of SD&G.

But last Tuesday the wheels of justice, which grind exceeding slow at the best of times, fell off completely. And we're not dealing with traffic offences here. We're dealing with the Big One. First-degree murder. (Murder One for those of you who prefer Hill Street to Street Legal.)

First of all, two rooms in the Civic Building were taken over for the day's proceedings: one for a preliminary hearing into a case of first-degree murder; the other for the rest of the day's proceedings, which also included an appearance by a suspect in a first-degree murder case.

That's where the problems started. Everyone agreed, although they had known for months in advance that the prelim (as we say in court lingo) was to be held in Morrisburg, that the normal court room was completely inadequate for a hearing expected to last two weeks. Not big enough for the battalion of barristers expected to take part; not enough security; no legal library for the number of references to legal textbooks and case law expected to be made; simply not enough room to store the mountain of video tapes and boxes of evidence expected to be used by the Crown. And since there are co-defendants in the case, there wasn't even enough room for the two Crown attorneys to sit at the same desk, let alone for the defence attorneys to be able to confer with their clients.

So everyone waited until they appeared last Tuesday suddenly to find the facilities inadequate and to argue interminably about what to do before finally agreeing to adjourn and meet the next day in the Counties Courthouse.

Inadequate? They should have been stuck with us down in the other temporary courtroom. The bright lights in the scheduling office put the other court room in the Women's Institute/Senior Citizens' meeting room, which is fine for those organizations but when I look up at the judge, I want to see a portrait of Her Maj staring back at me, not a corn art rooster. In fact, I just want to be able to look *up* at the judge, not across the room at a jury-rigged (sorry, couldn't resist it) table adjacent to the lovely and tasteful naugahide couches lining one wall. The court clerk didn't know whether to administer the usual "I-promise- that-the-evidence-given-by-me" oath to witnesses or ask them to repeat the Mary Stewart Collect.

The decor is perfectly suited to the organizations which primarily use the room. But it's not quite up to snuff for the might, majesty, dominion and power of the law, especially when everyone has to shout to be heard over the air-conditioning system which has the same kind of annoying hum you'd hear on the flight deck of the *USS Forrestal* with an F-18A revving up.

And no one bothered to tell the second judge that court that day was in Morrisburg and not Ottawa so that the proceedings got under way at least an hour late with the JP having to sit in for part of it.

Judge Harry's Night Court was more decorous.

The situation was finally judged so bad that while the legal wrangling was going on in the judge's chambers down the hall, we all got up and trucked down to the regular courtroom, where at least the court reporter could get her tape cassette to function.

Meanwhile the Crown attorney in the case being heard was closeted with the litigious legions next door as was the agent for the lawyer for the accused in the second first-degree murder case. Documents were being tossed around like buy-sell orders on the trading floor of the TSE, until everyone managed to find themselves in the same room at the same time. But that didn't seem to achieve much since even though they had all managed to get together briefly, no one - least of all the accused - seemed to know quite was going on or, for that matter, why they were there at all.

Finally, with all the high-priced help sitting around with blank expressions on their faces, an OPP sergeant got up and straightened the situation out:

"We got orders to take him to Cornwall."

The Suits looked at each other; looked at the judge; looked at the large sarge and chorused, "Okay."

Case adjourned.

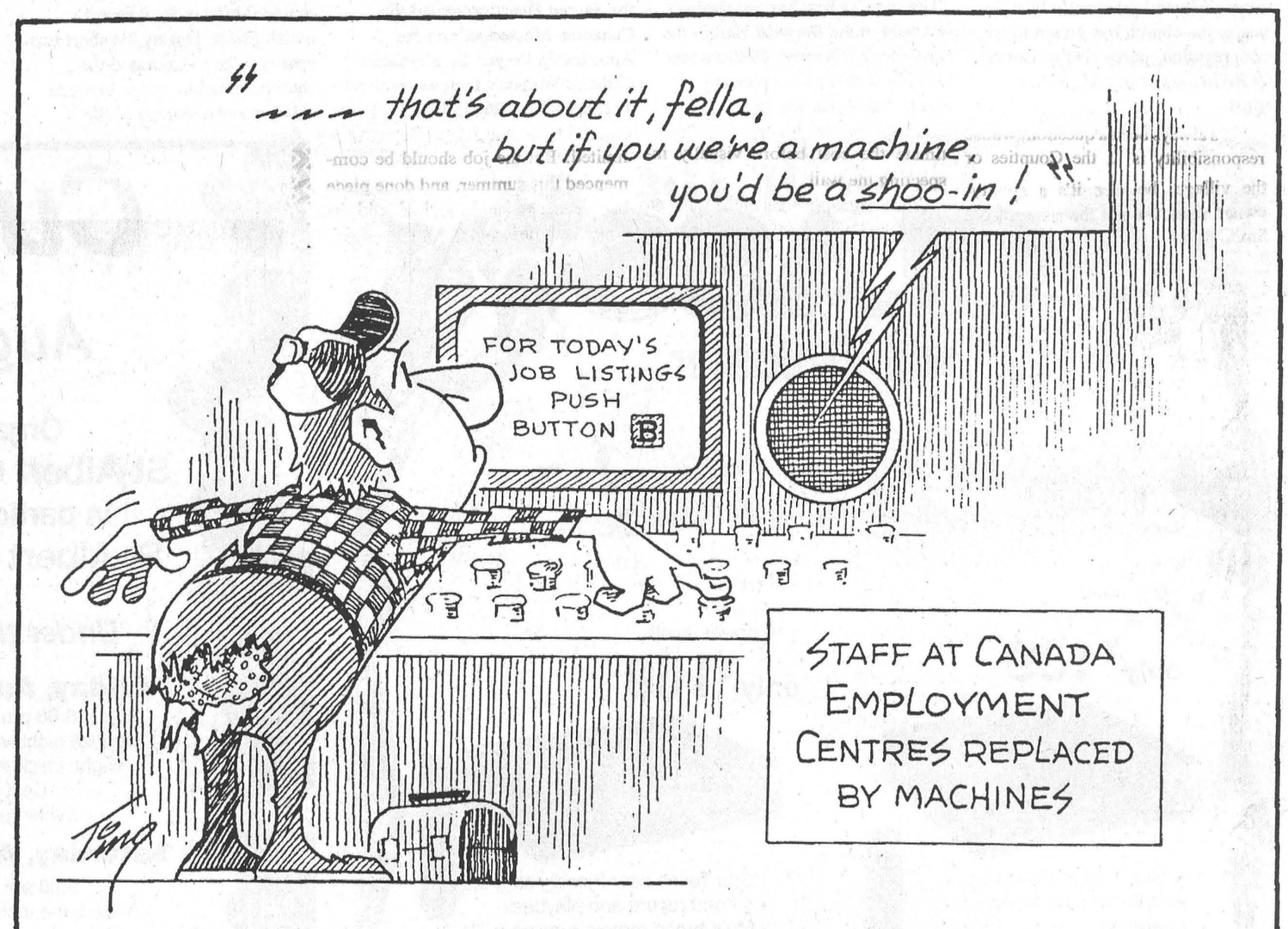

THE FARMER'S WIFE

By Wyn Thompson

Summer hesitates. Mornings smell of autumn; evenings close down earlier, silently, no longer filled with the songs of summer birds.

Only a robin may still be heard calling. A cricket chirps behind a flower pot on the gallery and cicadas tell of frost. An old wives' tale is "six weeks from the first song of the cicada, there will be frost."

Swallows congregate on the hydro wires occasionally swooping through the late summer air to catch an evening treat. Elderberries are dead ripe. Goldenrod proudly lifts its fringed blossoms over neighboring line fences. Butterflies hover over my tangle to the east of the house.

In the woods' damp shady places, the ferns sway gracefully in the breeze. At a municipal ditch, a doe lifts her proud lovely head, listening, then drinks again.

With a flick of her tail, she bounds off across the fields and as we watch her beauty we hope she will come to no harm. The hiways and biways of Eastern Ontario are very busy indeed!

Early each morning, the spiders have decorated the lawn with lovely works of art. Spiders are nature's best architects. The framework of their structure and the radiating lines are strong, secure and taut; the spiral lines are sticky and elastic, stretching to hold firmly a struggling fly caught in the silky threads.

With the early morning dew outlining it, I stop awhile and admire its delicate beauty, before continuing on about my business.

But, what kind of summer have you had? Here, at Hill House, we've had a good one. Being an Eastern Ontarian, it is normal that I should first speak about the weather.

We've had summer weather, no doubt about that. Hot, hotter, hottest! And yet, once one adjusted to it and ceased to fight it, one managed quite well. The benediction of a good rain, after nearly fifty days without any measurable amount.

However, we were fortunate with plenty of cross-ventilation in our home and plenty of good cold water to drink. Not everyone was so fortunate.

Mr. Harris has given us our first taste of belt- tightening, with promises of more to come. I don't know what the answer to our Ontario dilemma is but certainly our level of debt and the cost of annually servicing that debt is totally unacceptable. We do have to think of generations to come.

Ethnic cleansing goes on unabated. Starvation is the norm in so many countries of the world that our problems seem small by comparison. However, each person must deal with his own problems as best he can.

One afternoon, having pruned dead branches, and watered trees all morning, I poured myself a glass of iced tea and sat down in my favorite chair, to list some of the lovely things I like about summer.

For starters, the birds are some of the loveliest treats of summer. Not just their singing, but their graceful winging about the lawn in early morning and later evening.

The shimmering mirages hovering over the ground on a scorching day; the cooling trend at day's end. Sitting on the gallery watching the moon come up. A final read before lights out.

An evening swim. Summer theatre. This year we purchased the package at Upper Canada Playhouse to assure ourselves that we would make it a priority to go, for we both love live theatre. It is so handy, and the productions are so professional and entertaining. And, it is so easy to sit back and do nothing!

Ice cream, lemonade. A slower pace. A relaxing rhythm to the days. The serenity of early morning and late evening.

Vegetables fresh from the garden, summer bouquets, visits at the market, comparing notes on how hot it is. Fresh berries, summer reading, a late night telephone call from an old friend.

The annual visit from our youngest grandchild, who also will soon be too grown-up to visit grandparents for a whole week. Card games, summer crafts, eating her favorite food at meal time, indulging in junk food, a major sin the remainder of the year. Yes, for both of us!

Such is my summer. It is Eastern Ontario at its enduring best. Yet, it is so short, about six weeks, so let your hair down and enjoy.

Amanda is harvesting the bounty from her garden. She was discouraged in hot, dry July, for the struggle with the weeds was unremitting. At one time she was ready to have Sam plough it up. "No rain and such heat, with the weeds never ceasing to grow," she told me as I helped her pick peas.

"With the rains, it looks as though late August will be a good fat time of year," I replied.

Have you looked at the night sky this month? August is a grand time to star-gaze, but the nights are coolish and you'll need a sweater.

The crickets grow more strident as the days go by -- prophecying fall. Toad no longer sits in his basin of water by the back door, so I must assuume he has sufficient moist soil to satisfy his needs.

Time clicks out its days of summer, the tireless universe turns, and I am caught between two solitudes, both lovely.

Village, United Counties to split cost of retaining wall repair

Greg Hewitt
Record Staff

CHESTERVILLE — The village of Chesterville and the United Counties will split the cost of repairs to a crumbling sidewalk retaining wall that some residents say is unsightly and hazardous.

The matter was discussed at a council meeting last week after councillor Sharon Casselman said she's fielded several complaints about the condition of the wall.

Reeve Jim Cook said he had also received complaints about the state of the wall, and told council he had contacted United Counties roads engineer Don McDonald about fixing it.

Cook said he'd reached a deal with McDonald, that the village would fix the retaining wall and split the cost with the Counties.

Built of boulders and mortar, the retaining wall runs intermittently along Main Street, along the west side of the road from South Street to the Catholic church, resuming at the Toronto Dominion Bank on the east side of the road and continuing north to Emma Street.

Its purpose is to contain the roadbed and sidewalk where the road elevation is higher than adjacent lawns.

The years have taken their toll on the wall, which has eroded in many spots to the point where sections are missing and softball-sized boulders have become dislodged.

Some residents have complained that the wall has become unsightly, and poses a hazard to sidewalk traffic and lawnmower blades.

Responsibility for funding the repair of the retaining wall was unclear, clerk Howard Smith told the Record, because they are in a way "no man's land."

The United Counties' road department is responsible for County Road, 7, which follows Main Street through the village, but the village is responsible for the sidewalks.

"It's always been a question, whose responsibility is it, the Counties or the village, because it's a county-owned road, but not the sidewalks," Smith said.

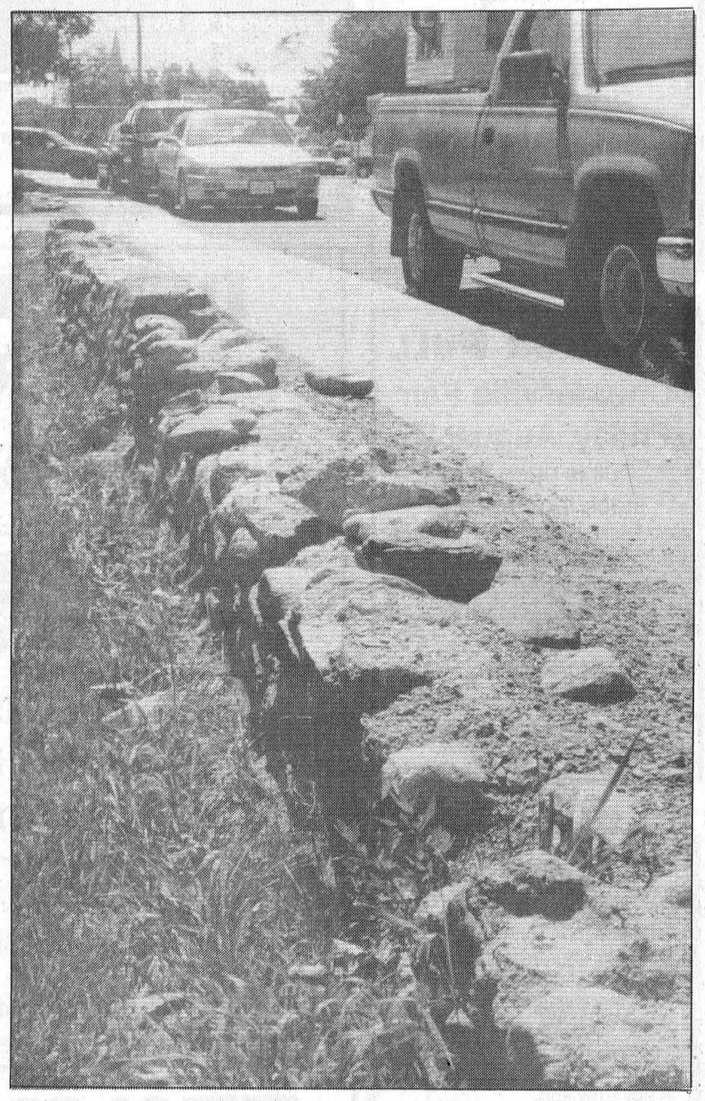

Off the wall

The retaining wall that runs along Main Street through Chesterville will be repaired and the cost split between the village and United Counties. This section on Main Street North, like many others, has eroded to the point where stones are loose.

The job will be done in stages by the village's own public works department.

Village operations manager Peter Shahen will assess the job and estimate its cost, and return to council before going ahead with the project. He said Thursday he could not estimate the cost before visually inspecting the wall.

While some portions of the wall can be patched with concrete, other areas will have to be rebuilt with mortar and stone. Some portions may be taken down altogether, if it's decided they're not needed, and replaced with top soil and seed.

Shahen said the job was not originally slated on this year's maintenance schedule, and manpower is limited. But the job should be commenced this summer, and done piece by piece, he said, and should be completed next year.

Williamsburg hands out topsoil

Sandra Dillich
Record Staff

WILLIAMSBURG TWP. -- The township of Williamsburg is handing out free topsoil to residents, all in the name of beautification.

Earlier this summer, the township enacted a policy which entitles homeowners to receive free topsoil for the purpose of levelling out the ditches in front of their property.

But due to overwhelming demand so far, the township has now regulated the amount of top soil to be given out.

"We need a policy in place so that one person doesn't get three loads of topsoil and his neighbour gets one," said Williamsburg Township Reeve Johnny Whitteker.

At a council meeting last week, it was decided that one load of topsoil will be allotted to homes with frontages of 200 feet and less, which allows for a depth of about two inches.

If it is a newer home, it will be the responsibility of the homeowner to spread the soil. However, if it is an older home, the township offers the option of spreading it for the homeowner but at the convenience of the township.

In either case, the onus will be on the property owner to provide all of the grass seed and further maintenance to the area receiving the topsoil.

Non-emergency transportation service opens in Berwick Sept. 4

Melissa Batchilder
Record staff

BERWICK — It's an agency to transport non-emergency patients between hospitals, nursing homes and diagnostic treatment centres, says co-owner Trevor Ouderkirk, of Combined Counties Patient Transfer Service, (CCPTS).

The service is situated in Berwick and will make itself available to the public Sept. 4.

Marvin Seguin, Ouderkirk's partner, explains the service shouldn't be confused with ambulance services. "We don't do emergency calls," he explains. "We focus on an area of non-emergent nature."

Services of this kind have been growing in need, says Ouderkirk, over the past few years. "They've been in existence in Quebec for a long time and in British Columbia too." In Ontario, there are transportation services of this nature in Ottawa and Toronto.

The services are available for institutional and residential clients requiring local and long distance transfers for hospital discharges, medical appointments, nursing homes, transfers to and from diagnostic treatment centres and home visits.

Both Ouderkirk and Seguin are qualifed registered practical nurses with experience in ambulance and hospital services.

Although OHIP doesn't currently provide for this type of transportation, Ouderkirk and Seguin are "hoping to work something out in the future." As it is, adds Ouderkirk, some insurance companies do provide for the service.

Bookings for service should be made at least 24 hours in advance of the appointment and non-scheduled transfers will be provided on an "as available" basis.

Currently, the service allows for a one-hour wating period at the destination point. Should the procedure take longer than that, "we can either remain in attendance at a rate of $50 per hour, or will return to pick up the patient upon notification that they are ready for the return trip."

Ouderkirk explains that often patients need to be transferred by ambulance to larger hospitals or health-related centres. "As a result the ambulance is tied up and unable to respond to emergency calls." This way it works in favor of ambulances and patients.

A patient no longer has to wait for an ambulance if it is out on an emergency call.

Rates for use of the service vary depending on the location of the appointment. "However, prices are reasonable given the service provided," says Seguin.

For more information, call 984-0302.

HAY BALE DECORATING CONTEST

CHESTERVILLE & DISTRICT AGRICULTURAL SOCIETY

1st Annual Hay Bale Decorating Contest

- Round or Square Bales can be used
- Open to all Individuals, Organizers & Businesses in Dundas and Stormont Counties

25 Bales of Hay available on Fair Grounds for Groups or Individuals who would like to decorate a bale of hay in front of the Fair Grounds. To claim a bale of hay and have it moved to the front of the grounds, phone 448-1947, ask for Phil.

Contest Deadline is August 21, 1995.

Judging will take place August 24/95.

Winner will receive Weekend Pass for Family of 4

Entry Form

Name: _____

Address: _____

Phone #: _____

Directions to Site of Bale: _____

_____

_____

_____

Send to P.O. Box #1, Chesterville, Ontario or drop off at the Chesterville Record
Contest Deadline is August 21, 1995.

GRAND OPENING

of

OUT-OF-THIS-WORLD CHICKEN

Specials on from

August 16 to 20

'Come Down & Try It!'



Buy 1 at regular price & get 2nd 1/2 Price with Taste Tickler — 1 pc. thigh or breast $2.87

with Snack — 2pc. + Taters $3.79

with Dinner — 3pc.+Cole Slaw +Roll+Taters $5.49

FREE Sm. Taters with Popcorn Chicken — Small $2.99, Large $6.99

FREE Sm. Salad or Taters with Little Mountain — 9 pieces $10.85

FREE Med. Salad or Taters with Regular Mountain — 15 pieces $15.99

FREE Lg. Salad or Taters with Large Mountain — 20 pieces $20.99

Heritage Cafe

Come & Try It Today!

14 King Street,
CHESTERVILLE
(Across from Mike Dean's)

For Reservations & Take Out
448-1737

Mountain Boy Chicken 'n Taters

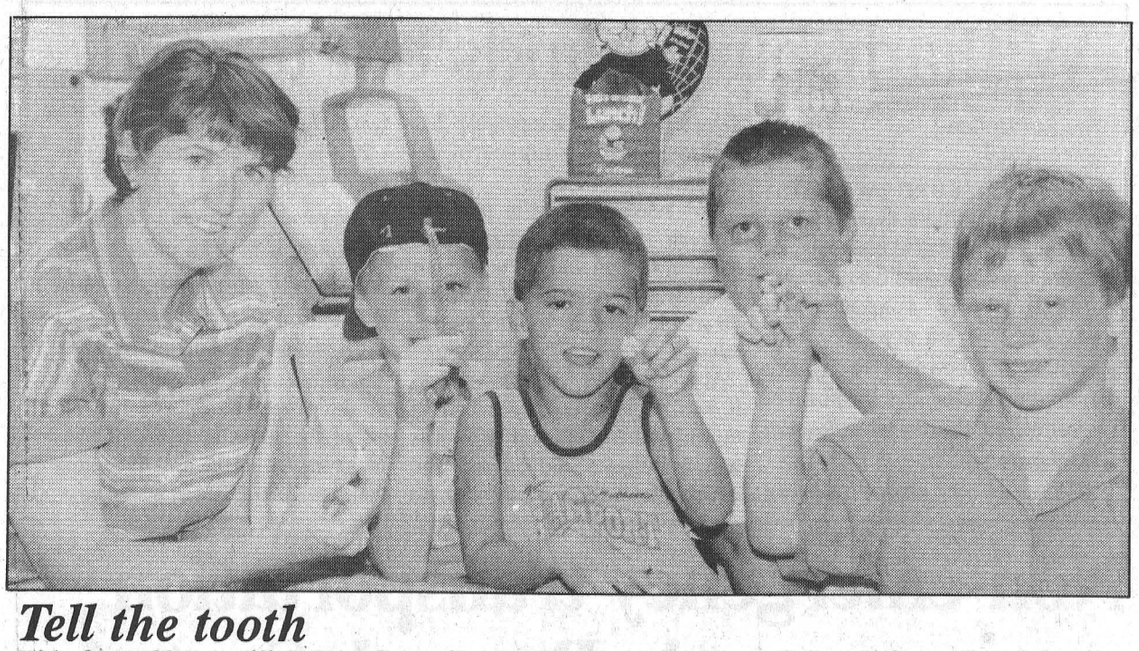

Tell the tooth

Kids from Chesterville's Day Camp last Wednesday enjoyed a painless visit to a local dentist. In the photo, Dr. Beverly McKeown gives a brush-up on tooth care to Connor O'Brien, Zachary Konink, Ross May and James Wilkie at her Chesterville office. Day Camp kids have visited a number of local businesses, including the Chesterville Record.

LETTERS TO THE EDITOR

Bike spill underscored helmet importance

To the Editor:

On July 1, 1995, my mother went cycling with members of the Cornwall Cycling Club. As a cautious cyclist, she ensures that her bike is always in proper riding condition. In addition, she also wears a bicycle helmet, no matter how short the distance.

Her outing this day was, unfortunately, met with disaster. An unchained dog darted out in front of the cyclists, causing my mother and her cycling partner to fall from their bikes. My mother's partner landed in the grassy ditch, off the side of the road, and managed to escape with minor cuts and bruises. My mother went head first onto the pavement of the road.

This accident left my mother with a fractured pelvis and shoulder, and a severe concussion. She was hospitalized for a month as a result of her injuries. She has returned home and we are optimistic that she will recover fully from her injuries.

Her bicycle helmet was cracked and worn at the area of impact. By looking at the helmet, it is clear to see how it saved her life. Without it, she would have been killed. It really bothers me now to see cyclists who do not ride with helmets. What occurred to my mother could happen to anyone. Unfortunately, a cyclist without a helmet would probably not fare as well. I strongly support the proposed helmet legislation. I know it will save lives. I hope Mr. Harris will think twice before scraping the plan.

There will be many who will read this and say - "I don't need a helmet, I'm always careful". Too bad it may take a blow to the head before a helmet is worn. Only then, it may be too late.

Perhaps I have made a few sceptics more aware of the importance of bicycle helmets. I may have even convinced one or two cyclists to purchase a helmet. But most importantly, I have had the chance to let someone know that I still have a mother, thanks to a bicycle helmet.

Sincerely,
Judith Jolly,
Cornwall

Obituaries

Olive Myrtle Timmins

Olive Myrtle Timmins, of the Wellington Nursing Home in Prescott, died August 10, 1995 in Prescott. She was 82.

Mrs. Timmins, a homemaker, formerly of Cardinal, Winchester Springs, Inkerman and Mountain, was a member of St. John's United Church in Cardinal and the Loyal True Blue Lodge, #355 in Cardinal.

She was born October 23, 1912 in Winchester Springs, daughter of the late Mason Casselman and Nellie Casselman (Froats).

She is survived by sons Clair of Cardinal, and Reg (Bev) of Brockville, and daughters Jean (Mrs. Bill Mills) of Cardinal and Marylin (Mrs. Frank Wafer) of Escouminac, Que.

She is survived by brother James Casselman of Brockville and sisters Flossie Summers of Williamsburg, Blanche Coughler of Morrisburg, Beatrice Riddell of Chesterville and Dora Jackson of Brockville, and will be sadly missed by 11 grandchildren, seven great-grandchildren and several nieces and nephews.

Mrs. Timmins is predeceased by her husband Claude Timmins, by daughter Carol Lappan, brother Cecil Casselman and sisters Doris Gibson and Marion Wolfe.

Funeral services were held August 12 at St. John's United Church in Cardinal and were officiated by Rev. Andrew Adams. Interment was at Roselawn Memorial Gardens, Maitland.

Pallbearers were Brian Mills, Brian Merkley, Brent Timmins, Shawn Timmins, Bill Buck and Tony Code.

Memorial donations to the building fund for St. John's United Church would be appreciated by the family.

Doris Jane Hyndman

Doris Jane Hyndman, of Winchester, died August 4, 1995 at Winchester District Memorial Hospital. She was 84.

Mrs. Hyndman was born September 2, 1910 in Smiths Falls, daughter of the late Albert and Annie Covell.

Mrs. Hyndman in 1933 became a Registered Nurse at Ottawa's Civic Hospital. She worked at Winchester District Memorial Hospital for 14 years, and was a member of the United Church, where she was actively involved in the Women's Group, often organizing tours and activities for seniors in the Winchester area.

She was beloved mother of Gerald Hyndman (Linda) of Sydenham, Sheila Guy and Eileen Hyndman of Ottawa. She was loving grandmother of Cindy (Martin), Grant, Doug (Stephanie), Jamie and Kelly Guy of Ottawa, Shawn (Wendy), Gordon and Steven Hyndman of Sydenham.

She was also proud great-grandmother of Chad and Harley Hyndman.

Mrs. Hyndman will be sadly missed by brothers Orville and Don (Edith) Covell of Lombardy, sister Helen Watts of Manitoba and brother-in-law Cecil Rea of Lombardy.

She is predeceased by her loving husband, J.E. Gordon Hyndman, son-in-law William D. Guy, sister Ruby Rea, sister-in-law Laura Covell and brother- in-law Fred Watts.

A service was held August 7 at Winchester United Church to celebrate the life and love that Mrs. Hyndman shared with so many. The service was officiated by Rev. M. Maxstead of Ottawa. Private interment was at South Gower Cemetery.

Memorial donations to the Canadian Cancer Society or Winchester District Memorial Hospital would be appreciated by the family.

Shane Ridge Farms
CUSTOM BALING
LARGE SQUARE BALES
ROUND BALES
(soft & hard core)
Call: Stephen Shane
(613) 987-5735

TRACTOR PULL
Chesterville Fair
Friday, August 25
Pull is open to all stock farm tractors
Registration begins at 6:00 pm
Pull starts at 7:00 pm sharp
Classes will be by horsepower
For more info call
David vanGilst
448-3074 1-2

BRUCE R. KERR
Insurance & Investments
456 Main St. E., Winchester
Telephone 774-2456
Today's best rates for GICs and RRSPs are:
1 yr. 6.5% 2 yrs. 7.1% 3 yrs. 7.1%
Some minimums may apply. Rates subject to change.
4 yrs. 7.35% 5 yrs. 7.55%

Bruce R. Kerr
DEPOSIT BROKERS

DEMOLITION DERBY
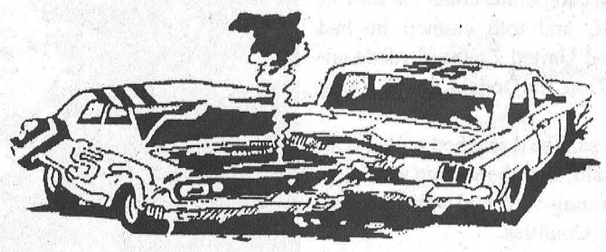
PRE-REGISTRATION
Newington Fairgrounds
August 15 - 16 - 17 & 22
6pm - 9pm
Separate RWD & FWD Divisions
For more information call
346-0348 or 346-2535

It's A Boy!

She drives a cruiser,
I drive a John Deere.
One day my wife whispered
Something in my ear.
Nine months later,
When the crops were in and done,
My wife gave us our first child,
A boy - my son.

COMO - Brian and Pam are thrilled to announce the arrival of Tyler Ray, born August 14, weighing 8 lb., 15 oz., 21" in length. Proud first-time grandparents are Jake and Wendy Geertsma of Chesterville. Tyler is the sixth grandchild to Ray and Doreen Como of Winchester. Special thanks to Dr. Charles Adamson and the wonderful maternity staff at WDMH.

BREAKFAST

Ham, Eggs, Home Fries, Toast, Juice, Coffee
Saturday, August 19
7 a.m. - 11 a.m.
Finch Arena
Adults & Children $3.50
Pre-Schoolers - $2.50
All proceeds go towards the purchase and maintenance of equipment for the ***Finch Volunteer Fire Department***

TRUCKLOAD SALE

BRIGGS & STRATTON MOTORS
NOMA Signature series
ALL PRODUCTS SET UP AND RUNNING
ALL TRACTORS MUST GO SALE
- 12 hp Briggs & Stratton
- Industrial commercial engine
- 40" mower deck
- Hydrostatic drive
- Mulch kit included

TRADES WELCOME
$1,699
List $2,199
PICKUP & DELIVERY AVAILABLE
Other tractors also on sale
(Mulch kit included)
as low as $1,399
Tom's AIR COOLED ENGINES LTD.
SALES, SERVICE & PARTS
Hwy. 31, Vernon
821-1060
Store hours:
Mon. to Fri. 8 am-6 pm;
Sat. 8 am-12 noon

CHESTERVILLE FAIR PARADE
August 26, at 10:00 am
Theme: Agricultural Roots
Join the Fun
Certificates Awarded to the following:
❑ Non-commercial, (Organized groups or individuals), ❑ Commercial, ❑ Best Dressed Bike, ❑ Best Dressed Tractor, ❑ Can't Stop Laughing Award (i.e. funniest float) ❑ Farmiest Float ❑ Oldest Motorized Vehicle (must be running) ❑ Best Musical Entry (i.e. Blues Brothers), ❑ Best Decorated Home or Business Along Parade Route
Participants will meet at Faubert and Thompson Streets at 9:15 am
FREE Admission to all Parade Participants Only!
Directions for Parade Route:
From Faubert, east on South Street to Main, over bridge and onto King Street. Turn west at Emma Street back to Main. Turn south on Main Street and then west on Queen Street to Fair Grounds.
(N.B. Same Route as Santa Claus Parade)
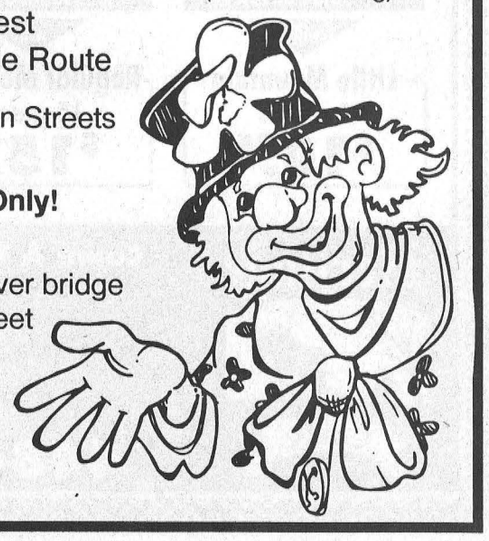

Drewery's Auto Body
St. Lawrence Street, Winchester 774-2360
GM Goodwrench Service Plus
We're Your Auto Body Professionals
- Blackhawk Measuring System, P-188
- Dupont Chromabase Paint
- Courtesy Cars


Denis Ouellette

Perry Marriner

Dairyfest weekend boasts huge crowds





Hundreds came out to Winchester over the weedend to celebrate summer with Dairyfest. Dancing, music, songs and games for children were only a few of the activities visitors participated in. At top; The Red Neck Girls kick up their heels with their line-dancing talents to the strains of country music. At bottom; this 1960s Cadillac was one of almost 200 cars featured in the annual car show behind the arena. Festivities wrapped up Sunday night with a bright display of fireworks.

Advertising Pays

BDO DUNWOODY WARD MALLETTE CHARTERED ACCOUNTANTS

Ward Mallette's Winchester office offers a full range of services in areas of:

- Financial Statement Preparation
- Computer Installation and Training
- Personal Tax Returns and Planning
- Goods and Services Tax Consulting

475 Main St., Winchester, Ont. K0C 2K0
Tel.: (613) 774-2854 • 1-800-268-0019

TERM LIFE INSURANCE
HOW MUCH CAN YOU BUY FOR $20/MONTH?
10-Year Renewable and Convertible, Female Non-Smoker
Age 25 - $206,871.00
Age 35 - $162,082.00
Age 40 - $123,795.00
Give us a call.
Bruce R. Kerr
INSURANCE AND INVESTMENTS
456 Main St. E., Winchester Telephone 774-2456

Metcalfe Farmers' Market
Come taste the country flavour
Visit the Metcalfe Farmers' Market during FARMERS' MARKET WEEK
August 12-19
8:00 am to 12 noon Saturdays
To "suit" the occasion, don your farm apparel, tuck your market basket under your arm and join us to celebrate Farmers' Market Week - an event across Ontario! An hourly draw for a market basket will be held in addition to the usual 10:30 draw - come and join the fun!
Taste The Difference Freshness Makes
FOODLAND ONTARIO

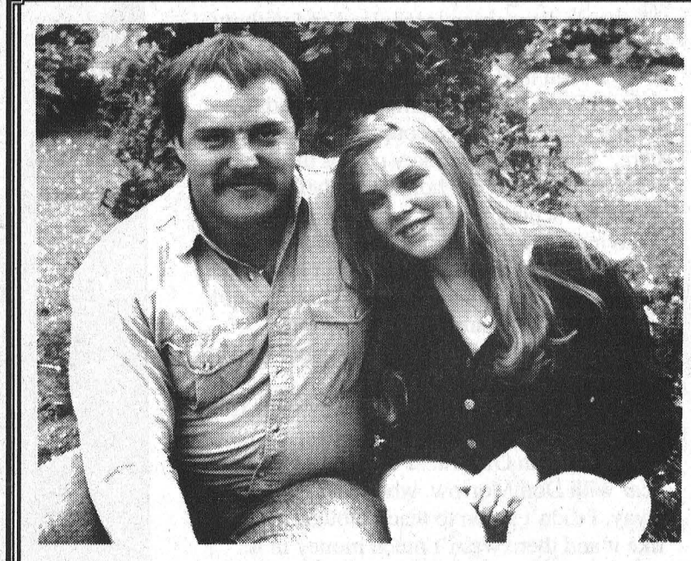

Forthcoming Marriage

Mayhew - Doucet

Mr. and Mrs. Orval Mayhew of Chesterville and Mr. and Mrs. Fred Doucet of Russell wish to announce the forthcoming marriage of their children Jo-Anne and Darren. The wedding will take place at St. Mary's Anglican Church in Russell on Saturday, September 2, 1995 at 7:00 p.m.

Biba
$44.95
Levi's

THIS TIME AROUND A SMILE SPEAKS LOUD AND CLEAR. IT WILL EVEN TALK TO THOSE WITHOUT THE EARS TO HEAR. THE ONLY WAY TO WIN IS TO BEAT A FROWN DOWN WITH A BIG OLE' GRIN. SAY CHEESE.
© LEVI STRAUSS & CO 1994
HOURS
MON.-WED. 9-6
THURS.-FRI. 9-9
SAT. 9-6 SUN. 12-5
AVAILABLE AT:
MORRISBURG VILLAGE PLAZA
543-2556
VISA Interac MasterCard
Biba

PROGRAM

PAROISSE NOTRE-DAME-DU-ROSAIRE
125 1870-1995 CRYSLER

FOR THE

125TH ANNIVERSARY

OF

OUR LADY OF THE ROSARY PARISH

Crysler, Ontario

Schedule of Events from August 19th to August 27th

Saturday, August 19th

11:30 a.m. Knights of Columbus (Council 6809) Golf Tournament at Casselview golf course in Casselman - $40.00 golf & supper - Knights of Columbus - ***Pierre Poirier - 987-2023.***

Triathlon: cycle, run and canoe (each team will have to guess in advance in how much time it will take to complete the whole circuit) - ***Gérard Landry - 987-5533; Jean Stöckli - 987-2913.***

9 p.m. - 1 a.m Western/Old-fashioned Dance at the Crysler Community Centre - featuring Gary Fairburn & Donna Moon - $10.00 in advance; $12.00 at the door, Lunch, - ***Marielle Provost - 987-2326; Anita Richer - 987-5310.***

Sunday, August 20th

10:00 a.m. - 1:00 p.m. 125th Anniversary Breakfast at the Crysler Community Centre - $4.00/adult; $2.00/child - ***The Firefighters - Hubert Benoit - 987-2874.***

Card Tournament at the Crysler Community Centre - ***Gérard Provost - 987-2138***

1:30 p.m. In NDSR school gym.
- Magic show by "Magical Mark"
- Jiu Jitsui demonstration
- $1.00 /person - ***Catharina Shane - 987-2971***

Thursday, August 24th

Senior Citizens Day at the Crysler Community Centre

8:30 p.m. - Midnight - Seniors Dance with "Les Séguin" at the Crysler Community Centre - ***Le club 60 - Yvan Rouleau - 987-2935.***

Friday, August 25th

6:30 p.m. Evening at the park for kids (campfire, treasure hunt, games, fireworks...) hotdogs, marshmallows - ***Gérard Landry - 987-5533; Martine Provost - 987-5258***

9:00 p.m. **Disk Jockey Dance** at the Crysler Community Centre - DJ: Juke Box, $5.00/person, Lunch - ***Catharina Shane - 987-2971; Roger Lafrance - 448-2262***

Fri., August 25th & Sat. Aug. 26th

Family Ball Tournament at the park - Knights of Columbus - ***Jacques Yelle - 987-5700***

Saturday, August 26th

10 a.m. - 5:00 p.m. Bazaar style activities (carnival games) for the whole family at the park - balloons, cotton candy, clowns - ***Joanne Landry - 987-5533; Martine Provost - 987-5258.***

2:00 p.m. - 5:00 p.m. Bingo - ***Joanne Landry - 987-5533; Martine Provost - 987-5258***

Afternoon Horseshoe tournament at the park - $5.00/person, Prizes - ***Anna Patenaude - 987-2170; Joanne Longtin - 987-2287.***

7:30 p.m. Talent and amateur night at the Crysler Community Centre - ***UCFO - Oriande Gibeault - 987-2048; Juliette Champagne - 987-2083.***

Sunday, August 27th

3:00 p.m. 125th Anniversary Mass (presided by Bishop LaRocque) at the church - ***Liturgy Committee - Fr. Claude Thibault - 987-2870***

5:00 p.m. 125th Banquet at the Crysler Community Centre. Bob Kilger & Noble Villeneuve will attend. - ***Marielle Larocque - 987-5765***

Reflections Recollections

MacIntosh memories were made in Berwick

Melissa Batchilder
Record Staff

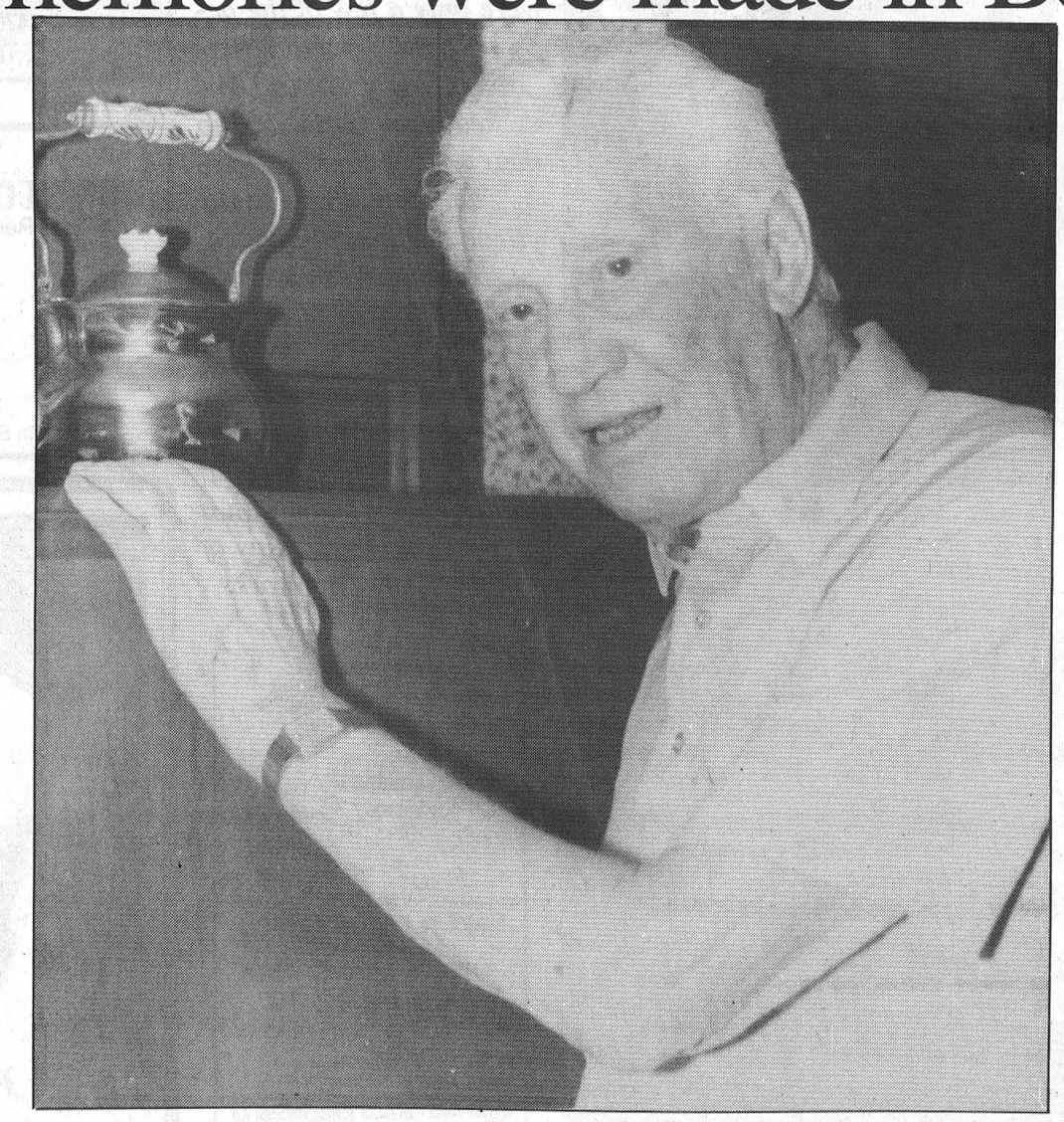

Mickey MacIntosh has lived in this house for more than 50 years.

A large bay window allows post-rain beams of sunshine to filter through and illuminate the room in which he sits.

Sitting in an upright chair in the far corner of this room he draws his breath deeply. His statements are well thought and spoken quietly; indicative of his general nature.

"Yes, I built this house and I've been here ever since. I guess that's a bit more than 50 years."

His house is situated across from the old post office in Berwick. It's neatly trimmed lawns and well-kept gardens are also indicative of Mickey's disposition, organized and without unneccessary clutter.

"I've been in Berwick since I married, although I was born in Williamsburg and my family owned a farm a couple of miles west of here," he explains. Mickey names the family who occupies his old homestead before speaking of his school days.

Having gone to school Riverside country school, "across from the farm", for his primary learning, Mickey then went onto high school in Finch. "Public and high school were together in that building which is now a furniture store."

Upon finishing Grade 12, Mickey went to teacher's college, which was known as "normal school" in Ottawa. "I went there for one year with Don Morrow, who recently passed away. I didn't go on to teach though. I didn't like it and there wasn't much money in it."

Instead, he explains, he went to Detroit, Michigan for six months and worked at the Chrysler car factory. "That was in the late 1920s and early 1930s, I suppose."

Then Mickey went back to his family's dairy farm. "I had two brothers and one sister and all were still there except one brother and one sister. They were gone on their own." He remained on the farm until he was married his wife, Melva, who came from Finch.

Just for a moment Melva breaks into the conversation to explain she knew Mickey for about six years before she married him. Mickey nods in agreement.

"I played a lot of local hockey back in those days," he says. His position was defence and he was known throughout for his talents. "In those days we played in covered rinks, but the ice wasn't artificial."

His love of sports is still evident although not as passionate as it used to be, he supposes. "I watch baseball and I guess I would have to say the Expos are my team." However, he goes without a favorite hockey team.

It was shortly after Mickey and Melva married in 1939 that he became involved in the feed industry, a business which would make him a familiar face throughout the county. "My wife suggested I try the feed business. Her father was a feed dealer, so I thought I'd give it a try."

Mickey's business grew from the roots up. "I started on my own selling all kinds of feed and doing custom work and grinding." He rented an old building, he adds, from a Mrs. Aldwire. "I stayed on there a couple of years until the rent was raised so I left and build my own mill right out here," he says as he points out the window."

Unfortunately, in what would be the first of three fire-related tragedies, Mickey's mill burned a couple of years later.

The destruction of the building didn't keep him down though. "I built again over on the New York Central Railroad. They had a station and I built beside it."

In explaining his business, Mickey notes there were elevators and grain storage space along with a machine that did specific grinding for the farmers.

"I had eight or 10 employees most of the times."

Looking back, Mickey's memories of the mill are vivid. "I remember it all," he grins.

However all good things come to an end, as did the mill in 1978. "That's when I sold the mill and retired. The company that bought it made vitamins and minerals."

Indeed, Mickey knew everone in the area back then, "much better than I do today."

Leaving behind a successful business history would deliver some sadness to many, but not to Mickey. "I don't miss it and it didn't bother me to leave. I spent 40 years at it and was time to go on vacation."

Mickey acknowledges he started in the feed business at a time the world was enduring great change. It was just before WWII began, but things didn't really pick up until after the war, he says.

"Every business had to struggle in those days. I have many memories of things back then," but what he remembers most was how "I had to keep my wits sharp all the time. You would sink if you didn't."

The fire at Mickey's first mill destroyed the building, he admits, but not his spirit for business. Another building was back up and running in six months. "A gas motor had caught fire," he explains of the tragedy, "and feed dust is just like gun powder."

Because there wasn't much in the way of firefighting equipment in those days, "just a few hand held pumps", the building burned completely and firefighters did well to save the neighboring house, says Mickey.

Memories. Sadly though, Mickey's memories are intertwined with tragedy. "We had a hatchery for awhile just up the road here. It was a store and we moved it and remodeled it into a chicken hatchery."

Mickey and Melva, who operated the hatchery, were installing larger incubators when that building caught fire and burned as well. "It was an electrical fire to do with the pipes going up through the partition." The MacIntoshes didn't re- open.

Tragedy struck Mickey's family again when they lost a child to fire 20 years ago. "It was an accident." There is no need to say more.

However, Mickey notes, "we have a daughter who teaches right up the road here."

In light of the hardships endured, both Mickey and Melva have kept going. "You cope and go on because you have to." That's all he says.

Todya, Mikey enjoys playing bridge "and puttering around."

Of course, he adds, "I used to play golf, but now I'm lucky if I get out once a year."

Their winters are spent south where the weather is good, he says, but when the spring hits he and Melva head back to Berwick where their memories were made.

Melissa! by Melissa Batchilder

Now sit back and let me tell ya about my day at the beach.

One would assume, or I would assume that when asked to spend a day covering a Clean Up Rural Beaches event last Thursday that it would be a breeze. You know, one of those days that you really enjoy.

Sponsored by the South Nation River Conservation Authority, I figured I would don my bathing suit, (don't visualize that part) put on a sun hat to protect my freckles and be off for a day of picking up glass and shells. Nothing, and I mean nothing, could have been farther from reality.

I should have clued in that something was amiss as soon as I saw the big yellow school buses. I was told by a fine member of the advertising personnel here at d'Record, that we would be travelling on coaches with air conditioning.

So there I was, standing in front of the big yellow bus with my sunglasses balanced on my nose, still anticipating a day at the beach.

Well let me tell ya, as soon as I read the agenda I knew I was in for it. There were five or so scheduled stops ahead and each one included a detailed tour of a manure storage facility! I thought I was gonna drop dead. There was no way out. I had to go.

Onto the school bus I went, tucking my water wings inside my knapsack. I got the seat with the wheel hump near the back of the bus and began to think of just how sick I would be from motion sickness alone by the end of the day.

Now just after the bus hit its first country road, I noticed a strong smell of something deadly. Not being very rural, I didn't recognize its origin. What really drove me bananas was that no one else seemed to be bothered by the aroma. I wanted to stand up and scream, "what are yous all? Smell insensitive or what? Can't you smell that? It's deadly." No one noticed. I was the only one to put my window up.

And then at the first stop, we encountered cows and one of them licked my arm and I thought I was gonna have a stroke. I was sure he was trying to eat me. I was just a wreck. I didn't know what we were supposed to be learning, cause I still thought maybe we would go to the beach.

When I saw the first storage sight, I almost passed out. Ask the two SNRCA summer students I kept plaguing with stupid questions. They'll tell ya what I thought of this event.

Oh and then one of the girl students told me about these nose spraying thingies that cows drink out of. Apparently, when the cow's nose hits this big button water comes up. Well of course, for the rest of the day all I wanted to do was drop my face into one of these things to see if it really worked.

Needless to say, when we got to the electric fences, I wanted to touch it and had to restrain myself from doing so.

It was at the electric fences that I made the novel discovery that you can't tell a wet cow paddy from a dry one. Best thing you can do is not walk on them at all. My shoes are living proof of this.

And then came the flocculator. Now there's a word for ya. Read this week's AgriNews and it will tell ya all about flocculators. It was at this stop that I returned to the bus not feeling so well. Motion sickness was setting in. However, the best was yet to come.

No amount of schooling, degrees or religious practice could ever prepare one for the scent of chicken castings. Now sick! Ya wanna talk about sick. It was sick. Sick, sick, sick. I can't believe I was there. Oh, it was sick.

After that visit, I fell back onto the bus. Then the bus started and I thought I was a goner. I almost had to hang out of the window by my ankles.

Now thank heavens SNRCA staff prepared a wonderful lunch for us at one point. I never would have made the day without it. As a matter of fact, I almost never made it through the day as it was.

When the last stop came and a grasshopper jumped on me, I thought I was just going to develop into a quivering mass of bad mental health. I'm just not used to grasshoppers. I thought it was a baracuda jumping on me. Then the damn thing wouldn't leave, it stuck to my arm. Well, did I squeal.

They finally took me home to Berwick about 5 p.m. For the rest of those agriculturally-in-tune individuals it was a great day. Alvin Runnalls and Ross Somerville appeared to be having the time of their lives. They must have been wearing noseplugs and not paying attention.

And the students, well, weren't they just the bright ones! And Melissa...well the kid here had to go for shock treatment afterwards but is beginning to come around. And to the guy getting off the bus who yelled at me as I was tripping over the parking lot to my car, "I hope you liked your day at the beach," I won't forget you.

******

Thank heavens for Saturday. Now that was a marvelous day. It began with lunch at the Heritage for two hours and then I moved over to the swim meet at the park. By the by, congratulations to all those children and their parents for wonderful performances. I was really impressed. And they were really well-behaved and so helpful to me when I was trying to track down people from different events. Thanks o'bunch!

And then it was off to the Folk Fest at Upper Canada Village. Now that was a time to be had. Oh, it was just wonderful. The music was unreal!

Of course, it comes as no surprise that a band from the east coast stole the show. Great Big Sea performed on the main stage to a roaring crowd playing a combination of traditional and current Newfoundland folk tunes. Their lively camaraderie and strong charisma treated listeners to what they are missing here in Upper Canada. But, you knew that all along anyways, didn't ya?

I was really looking forward to seeing Sylvia Tyson and I did. Enuf said about that.

Make sure you don't miss this event next year. I think I'd fly in from Inuvik to catch this event.

******

And low and behold Diana of Farmer Di's is alive and kickin'. She's holding her own near the Goldfield Road.

One of my first buddies when I came out here to work last summer, Diana was a delight to chat with and still remains that way. I just don't see her as often.

******

Oh, and might I add, Jim Miller from the Chesterville Hotel was holding his own at Dairy Fest. It's good to know his constant wit and charm are available on a regular basis behind the bar. Only this time, he wasn't behind the bar.

******

I just saw so many people this weekend. It was wonderful. People, people, people. What a wonderful way to celebrate my first year in Chester-vegas!

******

Might I add that one of the delightful folk I met up with was Father Michael O'Brien. Father Michael along with the rest of St. Bernard's is celebrating 50 years since it became a parish in Finch. His delightful company was a wonderful way to begin the week. He was there as the first parish priest 50 years ago and today at a youthful 84 finds himself in the village again.

******

And I can't forget a note to the "chocolate milk man." One of these days I'll convince my pal Henry to take a trip to d'oisland. Ya haven't lived until you've squished your toes in the red clay of the land.

******

Out my window, the city appears to be moving slow on a Monday afternoon. Heavens, I'd love to be at the beach!

50TH ANNIVERSARY PARTY

Saturday August 19, 1995

Royal Canadian Legion

Branch 357

Finch, Ontario

Firemen's Breakfast - 7a.m. to 11a.m.
Finch Arena
Kids Day - 12 noon - 4p.m. - Legion
Magic Act - 2:00p.m. - 2:45p.m.
• Face Painting • Bean Bag • Golf Putting
• 3 Legged Race • Tire Race • Tug of War
• Egg Race • Dunking Booth
• Representatives from the "Cornwall Colts" Hockey Tam
FREE Hot Dogs, Drinks & Pop Corn - 3 tickets perchild
Prizes donated by local service clubs & businesses.

Presentations at 7:00 p.m.
Wine & Cheese • 7:00 p.m. - 8:00 p.m.
Out Door Dance - • 9:00 p.m. - 1:00 p.m.
D.J. "Party Pak"
Linedancing - "The Red Neck Girls"
Beverage Tent - Age of Majority
$5.00 per person

CONGRATULATIONS!

The MacLeod House
Bed & Breakfast
Cafe
Single Room $35. • Double Room $45.
(Rates Include Full Breakfast) - Full Course Meals in Cafe
YOUR HOSTS: Rosemary & Albert Sanders
32 Front St., Finch, Ont. • (613) 984-0101

PETER BABCOCK LTD.
SURGE
Surge Dairy Farm Equipment Ltd.
Finch • (613) 984-2991

SPROULE SERVICES
Friendly, Honest Service
Total vehicle repair • Lowest rates in the area
• Specialists in brakes, front ends and tuneups
Pro is in our name and Quality is in our Services
2 km. on Manley Rd. off Berwick Rd.
Phone for appointment
984-2278

Congratulations on your 50th Anniversary
Bank of Montreal
Finch • (613) 984-2981
"For All Your Full Service Needs"

Congratulations from
THE VILLAGE OF FINCH

Nephew Fuels Ltd.
24 Front Street
Finch • 984-2224

Compliments of:
BERWICK HOTEL
PROP.
Doug & Dolores Manley
Berwick

ILA'S BEAUTY SALON

Hwy. 43 Finch • (613) 984-2945

CARL'S RADIO & T.V. SERVICE
Finch • (613) 984-2050

H.F. Smith & Son Cartage Ltd.
Finch • (613) 984-2963

Finch & District Lions Club

W.G. BROWNLEE & SON LTD.
W. Barry Brownlee
Front Street
Finch, Ontario
K0C 1K0
(613) 984-2234
Maple Street
Ingleside, Ontario
K0C 1M0
(613) 537-8376

record classifieds

VISA

Classified Advertising Deadline 1 pm Tuesday. Phone orders by Visa only. Call 448-2321. $4.00 + GST Minimum for 20 words. Extra Words 20¢ each.

FOR SALE

FOR SALE - Refrigerator with 100 lb. freezer and large stove with 2 oven racks. Phone 984-2560.

1

CREDIT PROBLEMS? - Yet require a reliable saftied vehicle, we can help. Over 60 reconditioned units to choose from. Same day approval. Call Car-o-line Auto's Lada, Chesterville. 448-2488.

1-1

FOR SALE - At low prices. Cement products. Patio stones #1: 1.29; 24x24: 3.19; embankment blocks #1: 1.19; split-face: 1.39; border: 2.49; cement blocks 4": .39; 12": .79; mini slope: .69; paving stones: .99. Material with imperfections at perfect prices! Materiaux Masson 819-986-5720.

2

FOR SALE - At the lower prices than anywhere else! Aspenite 7/16: 8.49; 5/8: 11.99; plywood 1/2: 17.99; 5/8: 19.99; 2x2x8: .49; 2x3x8: .79; 2x4x8: 1.09; 2x8x12: 4.09; 2x10x12: 7.49; steel doors: 39.95; oak flooring: .99 ft.; pre-varnished parquet: 1.19. Material with imperfections at perfect prices. Materiaux Masson 819-986-5720.

2

FOR SALE - 4.6 acres, approx. 450' frontage, well is on and driveway in, Chesterville area. Call 448-3508.

2

FOR SALE - Round bales of hay $9/bale; new 7' International 80 snowblower with hydraulic chuck. Call 537-2341.

1

FOR SALE - 78 Fairmont or newer alt., voltage regulator, electronic box dash cluster, tail lights $25. 78 Thunderbird 4 honeycomb rims, 15" tail light, radio, wiper motor, $35. Car carrier $300. Phone after 6pm 984-2494.

1

FOR SALE - Hotpoint fridge and stove, almond with brown trim. Asking $850 for both. Call 448-1283.

1

FOR SALE - Crib and blankets, 2 diaper pails, clothes, diapers with velcro, infant car seat, child's bike seat, bottles, boy's and girls' clothes, sizes 0-2, $60 for everything or B.O. 987-2159.

1

FOR SALE - Fridge, white, good condition, $225. Call 987-5473.

1

FOR SALE - Straw on the field. Call Neville Bros. 984-2849.

51tfc

FOR SALE - Sheets of glass, 4x8 and larger. Starting at $50. Quintan Products 774-3320.

36tfc

FOR SALE - Spring-O-Matic cattle table w/motorized tilt, wishbone trailer for easy portability, palpation cage, bull board, archway, six panels, and extras. Very good condition. Consider delivery and instruction. Call 613-692-1105 after 6pm.

38tfc

FOR SALE - Railroad Ties: Ideal for rock gardens, flower beds, retainer walls, driveways. Size: 7"x9"x8'/$5. 7km south of Avonmore on Avonmore Rd. Delivery at minimal cost. Please call 346-5574.

42tfc

CREDIT PROBLEMS - NEED A CAR? - Call us - no credit application refused. Small down payment and ability to pay. Lease to own. Akcent Motor Sales, Winchester. 774-0718.

42tfc

Used Surge 600 gal., white, round bulk tank, 3hp compressor, auto. wash. Call 984-2991.

44tfc

FOR SALE - Sharp looking red 87 Daytona. As is, where is, $1,200 or best offer. Call after 6pm. Mark 448-3227.

50tfc

FOR SALE - Approx. 100 cords of dried hardwood. Sanders Maple Products, Finch. Phone 984-2368 or 984-0101.

1-4

HOUSE FOR SALE - Crysler, executive custom-made, 4-bedrooms, 2-1/2 bathrooms, 2-door heated garage, lot 150'x150', central intercom and vacuum, oak flooring and quality carpets, professionally decorated, fireplace and wet bar in large family room, cupboards, stairway and doors in oak, basement (half finished). Many more extras. Could possibly be an in-law suite or apartment. Value $169,000 will sacrifice for $139,900. Call 987-2198 or 764-5249.

51tfc

FOR SALE - New freehold townhomes in Chesterville. 1350 sq. ft., 2-1/2 baths, 3-bedrooms, attached garage, paved drive, within walking distance to stores, schools and churches. Hudac warranty, CMHC approved. Only 2 left for as little as $4700 down payment. Call Martin Derks 613-448-3256.

2-4

FOR SALE - Wheat straw in windrow or baled. Call Riveredge Farms, Chesterville. 448-3316.

1

FOR SALE

FOR SALE - Firewood, we deliver. Call 984-2827.

51tfc

FOR SALE - At Lascelle sawmill, Monkland. Slab wood 14', stovewood, lumber, strapping. We deliver. Phone 346-5907 after 5pm.

3-5

HOUSE FOR SALE - In Chesterville, 4- bedrooms, extra lots. Call 448-2755.

51tfc

APPLIANCES - Sales and Service of reconditioned appliances. I will pick up old un- wanted appliances at no charge. Phone 534-3797.

3-9

APPLES FOR SALE - Smyth's Apple Orchard, Dundela, between Williamsburg and Dixons Corners. Open 8am, 7 days a week. Call 652-2477.

51tfc

FOR SALE - Winter rye and oil radish for fall planting, green manure. Apply Manley Seed Cleaning Plant, Berwick. 984-2647.

3-4

HONEY FOR SALE NOW - $1.25 lb. in your own containers. Termeer's Apiaries, Finch. 984-2890, Hwy. 43, Goldfield Road, North, first road east. Look for honey sign.

50tfc

FOR SALE - 2 grain feeders, older style, 13 drills, 3 rows, 3' apart, for sweet corn, $150 for pair. Call 613-346-2323.

1

FOR SALE - Dump trailer, 5 ton, pto powered, $1,300; International bulldozer, 11' blade, T-40 large re-bar 1"x40', $2,200. Call 613-346-2323.

1

FOR SALE - Land, Lot 23, Conc. 8, 150 acres, virgin land, spring water, gravel, good for hobby farm. Call 705-566-2541.

3

LOSE WEIGHT - GAIN ENERGY
Effectively and Safely
Natural herbal ingredients. No powders to mix, no meetings to attend, no special food preparation. 14 day money back guarantee. Lose weight! Feel great!
Connie Hart - 448-3227

3stf

SWEET CORN FOR SALE - Sanders Maple Products will be selling sweet corn in front of The MacLeod House, 32 Front St., Finch. Phone 984-0101.

1-2

FOR SALE - Young bull, Simmental cross between 700-800 lbs., ready for breeding. Call 984-2803.

1-2

PUPPIES FOR SALE - Border Collie mix, 8 weeks old. 984-0900.

HAY FOR SALE - 1st cut, 5' round bales. Timothy and broam grass. No rain, stored inside, $18/bale. 774-2169 or 774-2879.

1stf

FOR SALE - Rollaway cot, 5" mattress, 30" wide, like new, $100. Phone 448-2957.

1

FOR SALE - Regular Nintendo system including 12 games, $50. Also 6 Sega Master system games at $5 each. Phone 448-3582.

1tfc

FOR SALE - Willis piano in good condition, $350. Call 448-3424.

FOR SALE - 50 cow stanchions and an N.I. 2-row corn picker. 774-3309.

2

FOR SALE - Sweet corn (Peaches and Cream), $1.50/doz. - pick your own. Ian MacMillan 984-2218 or 984-0030.

1stf

FOR SALE - Long, slender, pickling cucumbers, also tomatoes. 448-1206.

1stf

FOR SALE - Car, Buick, 1983, PS, PB, air, 8 cyl., red leather interior, $2000 or B.O. Call 987-2802 8am-6pm or 987-5316 after 6:30pm.

FOR SALE - Camping trailer, 12', sleeps 6, fridge & stove, 2 propane tanks, good condition, $1500 or B.O. Call after 6:30pm 987-5316.

1-1

FOR SALE - 1983 Kawasaki 250 H.S., mint condition, double overhead cam, only 1400 km, priced for quick sale at $3500 or best offer. John evenings 613-774-3442 or days 613-774-2341.

1-1

FOR SALE - Maytag portable dishwasher. Call 984-2460.

FOR SALE - 1-1/2" glass pipeline, assorted length, De Laval vacuum pump and air tank. Call 448-3146.

FOR SALE - 1995 crop, Augustus fall wheat, cleaned in 88 lb. bags, $12 each. Gordon Ross 537-8862.

1-1

FOR SALE - Dining set, extendable table, 6 chairs (1 captain), buffet, $800. Call 448-1967.

1

FOR SALE - Hotpoint appliances, 3 yrs. old, under warranty, refrigerator, stove, washer, dryer, package deal, $1750. Call 448-1967.

1

NOTICES

NOTICE - dult instrumental music lessons at D.D.H.S. Mon. 7-9pm starting Sep 11, $45/6 weeks. Call Greg Prest 71-0517 to enroll for 3 weeks. Begin rs welcome. Instruments supplied

1

CAR CLEANING For professional results let the pr at Akcent Motor Sales maintain ur vehicle's appearance. Basic ca wash to bumper to bumper. Reasonble rates. 774-0718.

1tfc

REWARD - Woma 10 speed bicycle, purple with bl k basket for information or return bike. 984-2494.

1

NOTICE - Babysitting in y home. Very flexible hours. Finch/ wington area. Nutritious snacks. eceipts available. Call 984-2737.

1

GETTING MARRIED? - Hav your personal wedding story captur by an experienced photographer We also take family, anniversary and er-sonal photographs. Book early by ll-ing Wayne LaPrade, Chesterv . 448-2852.

t

SHOP AT FLAIR WITH FABRICS - Fo a good selection of fabrics, yarn, notions, ribbons, laces, trims, craft supplies and ready-made crafts. 6A Water St., Chesterville. 448-9032.

21tfc

SUNDAY BRUNCH - At the Country Kitchen Restaurant, 9:30am-2pm. Corner of Highways 31 and 43, Winchester. Adults $6.95, children under 8 years, $2.95. Call 774-2417.

tfc

SUNDAY BRUNCH - 10:30am-2pm at The Heritage Cafe, Chesterville. 448-1737.

46tfc

NOTICE - Babysitting in my home. Finch/Berwick area. Flexible hours, nutritious meals, activities and crafts. References and receipts available. 984-2568.

1

NOTICE - The Chesterville Legion Branch 434, Friday afternoon bar will be closed on Aug. 18 due to hall rental.

1

NOTICE - The winner of the Chesterville Legion's gas BBQ draw was Shirley Loucks. The Legion executive would like to thank those people who helped organize, sold and bought tickets for our draw.

1

LINE DANCING CLASSES - Anyone 10-14 years of age who is interested in line dancing please call 984-2970. Classes will begin on Sept. 12 and run for 8 weeks. There will be NO CHARGE. Please call early and register or you'll miss out in all the fun. Refreshments will be available for a small fee.

1

OPPORTUNITY - We offer an intelligent shopping decision that will benefit the health of your family and your pocket book. For a no risk, no obligation, introduction plan to attend our open house August 21, 1995 at 7pm or August 23, 1995 at 7pm. Limited seating. Please phone before August 18, 1995 to reserve your place. 613-443-0157 no risk, no investment, no gimmicks just a fantastic opportunity.

1

FOR RENT

FOR RENT - New, 2-bedroom apartment in Chesterville. $600/month includes heat and hydro. Other utilities not included. Available Sept. 1, 1995. First and last month required. Call 448-2755.

46tfc

FOR RENT - Side delivery manual spreader, semi-solid or liquid, 345 bushel, tandem axle, $150/day or $800/week plus delivery. Call 283-9116.

7tfc

FOR RENT - 2-bedroom apartment. Call 448-2832.

52tfc

FOR RENT - 1-bedroom apartment in Dunbar, large eat-in kitchen, work or storage room. $395/month heat and hydro included. Available Sept. 1. Phone 821-1768.

2

FOR RENT - Large house, 4-bedrooms, 1-1/2 bathrooms, garage, large lot, $750/month plus utilities. Available Sept. 1, first and last month. Call 448-1967.

1

FOR RENT - KINGSTON - Rooms, 5 minutes walk from St. Lawrence College. Private room, shared full kitchen and living room. Call 652-2403.

CARD OF THANKS

Thank you to the sacred heart of Jesus.

D.G.

1

CARD OF THANKS
We wish to thank all our friends and neighbors for the most enjoyable and refreshing evening on Aug. 5. Special thanks to everyone who helped in any way and to Ron, Kelly, Wayne and Vicki for the use of their facilities.
Lyndon and Judy

CARD OF THANKS
Tinie and Harry would like to thank their brothers and sister for their support and gifts, also our own family, grandchildren and friends. They all made it a pleasant day for both of us. We will always remember it. We, Tinie and Harry thank you very much. You made this day a wonderful day.
Tinie and Harry Heymans

CARD OF THANKS
To my kids and grandkids thank you so much for making the Olive Reunion a success.
All my love Mom

1

COMING EVENTS

ANTIQUE SHOW - Jewel of the Rideau, Merrickville, Ontario Community Centre August 26- 27, 10am-pm. 100 Dealers. Admission $4. hildren Free. Free parking. Good od. 1-613-723-0125.

2

CHESTERVILLE LEGION DANCE - Sat Aug. 19, 1995 at 9pm. Featuring Diamond Country. Everyone Welcom BBQ.

1-1

MIXED PARTY - In honor of Roxane, daughter of Noble and Elaine Villeneuve of Maxville and James (Herm) son of Gord and Mavis Roberts of Avonmore, Fri., Aug. 25, 1995 at the Avonmore Community Centre. 9pm-1am. D.J. Dean Robertson Light Lunch.

2

MIXED PATY - In honor of Bernadette Patenaude, daughter of Virginia and Ben Patenaude and Scott Dumoulin, son of Joan and the late Raoul Dumoulin Sat., Aug. 19, 1995. Army, Navy, Air rce Club, 32 Bergen St., Cornwall. 9m-1am. Everyone Welcome.

1

BRIDAL SHOWER - We're getting together and hoping you'll be free to join us as we showeh special bride-to-bride! -- Bernadee Patenaude. Date: Monday, August 2 1995. Time: 7.30pm. Place: St. Mary Parish Hall, Chesterville, Ont.

1

50's & 60's DANCE - Stormont Agricultural Society will be hosting 50's and 60's Dance at the Stormo County Hall in Newington on Saturday, Sept. 2, 1995 from 9pm-1am. If you attended O.D.H.S. or North Stormont H.S. we would like to see you here. Years to be focused on are '57, '58 and '59. $5 per person includes Live Music featuring "Sirius" and a light luch. Everyone Welcome. Tickets available at Donna's Cut and Curl, Inglesie; Seaway Insurance, Newington and Chez Mercedes, Finch. Only 350 tickets available.

2-2

MIXED PARTY - In honor of Vicki Kearns and Steve Levasseur Sat., August 19, 1995, Lakeside Inn, Ingleside. 9pm-1am. Light Lunch. Band "Rockus".

1

WEDDING RECEPTION - In honor of Judy Heerkens, daughter of Mr. and Mrs. Hubert and Edna Beckstead and Lyndon Munro, son of Mr. and Mrs. Lyle and Shirley Munro, Aug. 26, 1995 at Chesterville Legion. 8pm-1am. Music by J.V.K. Disco. Light Lunch. Everyone Welcome.

2-1

SNO' SHOW 96 - Aug. 27. The largest snowmobile show in Eastern Ontario, 10am-4pm. See all the new 1996 models under one roof, trailers, resorts, grooming equipment, OFSC staff, clothing and fashion show, parts and accessories, valuable door prizes, other related exhibits. Special feature this year - craft show upstairs - 24 exhibitors, all this for the low admission price of $3. Held indoors at the Kemptville Community Centre. Info days 258-5936; 989-2011 or evenings 258-3648 or 258-7376.

2-2

IRVEN FAMILY REUNION & PICNIC - Sun., Aug. 20, Chesterville Legion Hall. Potluck lunch 12:30pm. Everyone Welcome.

1

25TH ANNIVERSARY CELEBRATION - In honor of Ron and Sharon Mills at Avonmore Community Hall, August 19, 1995 at 9pm. Music by D.J. Light Lunch. Everyone Welcome.

1

COMING EVENTS

FALL TRAVEL WITH DUNDAS TOURS - Sept. 21-23: International Plowing Match near Ayr. Admission and two breakfasts, $155. Oct. 2-5: Muskoka Foliage Tour. Meals, Entertainment, Cruise and more, $399. Oct. 12-15: Pennsylvania Dutch Tour. Some meals, local tours, markets, etc., $409. Oct. 24-25: "Sunset Boulevard" new musical in Toronto, $199. Nov. 14-16: Royal Winter Fair. 2 days' Admission, Horse Show, $189; Nov. 18-21: Festival of Lights, with Loretta Lynn and Roger Whittaker, Also Cullen Gardens, $339. Nov. 22-30: Branson Celebrates Christmas. 6 Shows, some Meals, Cruise, Imax and more, $819. Dec. 7-10: Christmas Panorama. Favorite since 1979. Simcoe, Niagara, Cullen Gardens, most Meals, Markets, Shopping, $309. All prices are in Canadian Dollars and are Per Person Twin. All prices include transportation, accommodation, guide service, GST. For booking or more information call or visit our office on Carman Road, Iroquois, 613-652-2005. Group Tours Our Specialty. Ont. Travel Reg. No. 1504831.

2-2

BINGO - Finch Community Arena, Sun., Sept. 10, 1:45pm. Package deal - 12 up. $14 advance ticket; $15 at the door. 15 regular games: $50 each - 3 special games: $100 each. Jackpot: $1000. Also 2 Bonanza games and 3 Share the Wealth games. Dabbers - Snacks Available - Paper Cards. Over 18 years of age only. For advance tickets contact any Finch & Dist. Lions Club members. Proceeds to Finch & Dist. Lions Club. Nevada Available.

4-5

50TH ANNIVERSARY PARTY - Sat., Aug. 19, 1995, Finch Legion, Branch 357. Kid's Day 12 noon-4pm. Magic Act, Face Painting, Games and much more, Presentations. Wine and Cheese 7-8pm. Outdoor Dance 9pm-1am. D.J. Light Lunch. $5/person. Age of Majority.

1-2

FLEA MARKET - Brockville 95 Antique Flea Market, Saturday and Sunday, August 19 and 20. Car Show, Sunday 10am-3pm at Elizabethtown Fairgrounds, Rows Corners. Admission $2. Something for everyone. Free parking. Grounds open at 8am. Information, days 342-3121 or evenings 926-2450.

1-3

OPEN HOUSE & TEA - Celebrating the 50th Anniversary of St. Bernard's Parish, Finch Sat., Aug. 19, 1995. 2-4pm at the Senior Citizens Hall, Finch. Everyone Welcome.

1

MIXED PARTY - In honor of Nikki Kavanagh and Gary Kelly, Sat., Aug. 19, 8pm-1am. Chesterville Arena. Music by J.V.K. Disco. Everyone Welcome. No minors.

1

SUMMER SALE - 50% off all summer print fabrics. Flair with Fabrics, 6A Water Street (Fulton Block), Chesterville. 448-9032.

1tfc

ATTENTION CHILDREN AGES 2-4 - Happy Face Nursery School is getting ready for its 21st year. Join us and you will enjoy playing with the play dough, painting, climbers and much more. Best of all you'll meet friends. Carol, our experienced teacher, is looking forward to meeting you too! Registration will be held at Happy Face Nursery School, Chesterville, Park Pavillion, 21 William St., Chesterville on Wed., Aug. 30, 1-2:30pm and Thrs., Aug. 31, 10-11:30am. For information call 448-2771 or 448-1322.

2-2

4-FAMILY GIANT YARD SALE - Aug. 19, 9am-5pm, 30 Main St., Finch. Homemade crib quilts and 3 queen size, binds, chain saw, clothes and lots of other items.

1

YARD SALE - Sat., Aug. 19, 57 Harper St., Chesterville, corner of Joseph and Harper. 9am-noon. Toys and odds and ends.

1

YARD SALE - Back-to-school clothing, small ladies' and girls' sizes, Fri. and Sat. mornings, Aug. 18 and 19, 9am-12 noon at 1 Michael St., Chesterville.

1

FINCH COMMUNITY POLICING BBQ - Sun., Aug. 20, 11am-4pm. Beef on a bun, hotdogs, hamburgers, corn and drinks. BBQ and dunking tank in the parking lot of D & D Market in Finch.

1-1

YARD SALE - Aug. 19, 7:30am, 25 South St. West, Chesterville.

1

GRAND OPENING - At the Heritage Cafe, Chesterville, 448-1737. Specials on from Aug. 16-20. Mountain Boy Chicken 'n Taters. Come and try it!

1

TORONTO - LAS VEGAS
Sunquest Vacations
Air + Hotel
Subject to Availability $309. + Taxes
For information call:
THOM TRAVEL
448-3714
Reg. #2430849

MIXED BEACH VOLLEYBALL TOURNAMENT
Chesterville Fair
Sat. Aug. 26th - 19 and over
Sun. Aug. 27th - under 19
4 on 4 (2 men, 2 women)
max. 6 players/team
$10. registration fee (in addition to regular admission to the Fair)
Call Rodney Merkley 448-3237 to register before Aug. 19

MASSAGE "NATURELLE"
Increase circulation
Rid toxins
Reduce stress
naturally
984-2494

For
CUSTOM SQUARE BALING
call
STONE BROKE FARM
987-2038
Theo Herfkens

THE SNACK SHACK
SPECIAL
For any Platter you buy,
RECEIVE ONE FREE DRINK
Aug. 9 - Aug. 19
Chesterville
448-2703

MUSIC FOR YOUNG CHILDREN
by Frances Balodis M.Ed., A.R.C.T., R.M.T.
Specially Trained Teacher
Alicia Hutchinson
is now accepting students for the 1995/96 teaching year.
"Try Me Classes" - August 22, 24, 25
Deadline for Registration for Fall Classes Aug. 28 (Chesterville) Sept. 2 (Winchester)
The Village Music Academy
(Chesterville, Winchester studios)
448-3960

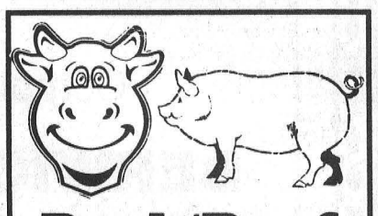
Pork/Beef B.B.Q.
Saturday, August 19
5:00 p.m. - 8:00 p.m.
Berwick Community Hall
A Great Way To Get To Know The People In Your Neighbourhood
Adults - $8.00
Children - 6 - 12 $4.00
5 & Under Free
Sponsored by Berwick Recreation 1-3


WESLEY *Audio/Video* **REPAIR**
• VCR Cleaning
• Repairs to most VCRs, TVs, Stereos
FREE ESTIMATES, Pickup and Delivery
448-1654
Andy Naish

SULLIVAN BROS. (1950)
• Crushed Stone
• Sand • Gravel
• Moving and jacking of houses & foundations
• Weeping bed installation
Call
448-3410 • 448-2332

CARDINAL'S FARM SERVICES LTD.
• *Custom Swathing*
Maurice Cardinal
984-2340 or 987-2968
Finch, Ont.

KELLY COMBINING
Small Grains
Soybeans
Corn
Dwaine • 984-2240
Steven • 448-3831 5-3

DMC Carpentry
DMC CARPENTRY
R.R. #3, Crysler, Ont. K0A 1R0
987-2058
Renovations, Additions, Doors, Windows, Decks, Siding, and more.
SEAMLESS EAVESTROUGH
Darren Chambers

AUCTION SALES

AUCTION SALE
MODERN & ANTIQUE FURNITURE, CAMPER
545 Main St. West, Winchester, Ont.
SAT., AUG. 26
10 AM

2 Frigidaire fridges; Gibson 30" electric stove; Moffat washer & dryer; 2 freezers; large commercial fridge; 19" Electrohome color TV; Kenmore microwave & stand; wall oven; counter top stove; cabinet stereo; Kenmore vacuum; Vilas maple kitchen table & 6 chairs; Queen Anne tapestry loveseat; Bramore chesterfield & chair, new condition; Elran Lazy Boy chair, new condition; Lazy Boy chair; queen size bed, box spring & mattress, new condition; 2 twin single beds; dresser; chests of drawers; linen chest; Cape Cod chairs; Singer sewing machine & bench; mirrors; pictures; lamps; step ladders; wheelbarrow; garden tools; gas lawn mowers; gas BBQ; shelving; fans; bikes; golf clubs (left hand), bag & cart; patio furniture; Bonair 1100 camper trailer, sleeps 8; set of Corelle dishes; pots; pans; dishes; bedding; linens.
Antiques: Mission oak 8 pce. dining room suite, excellent; dresser; 2 chests of drawers; washstand; parlor tables; 3/4 bed & mattress; trunk; matching East Lake chairs; blanket box; corner what-not; 2 rocking chairs; cedar chest; hall mirror; silver tea service; oil lamps; crocks; dishes; collection of old water pitchers; Carnival, Depression, Nippon, Cranberry; old childrens' books; comic books; fur stoles; Avon plates; coffee grinder; tongs; buggy jack; saws; tools; tool chest; sealers.

All items extra clean
House Sold
Many unlisted items
TERMS - CASH
PROP.
Lorna Dixon
AUCTIONEER
Harold Ball 448-3161

2-2

EVENING AUCTION
TUESDAY EVENING
AUG. 22, 1995
6 PM
On the property of Mr. and Mrs. Charles O'Brien, 1893 Landry St., Clarence Creek, Ontario.
HOUSEHOLD FURNITURE, LOTS OF GARDEN & CARPENTER TOOLS, KID'S TOYS

Kenmore heavy duty washer & dryer, 5 yrs. old; Kenmore humidifier; Lazy Boy chair; matching chair & couch; end tables; coffee table; lamps; 6 electric blankets; 2 hurricane lamps; boxes of assorted aluminum pie plates & plastic cups; blender; box of cook books; nail beauty kit; full set of Britanica encyclopedias; oil lamp; 3 pce. Blue Mountain pottery; assorted towels; 3 sewing trays; 50 Mason jars; mugs; glasses; 8 wooden steak plates; 4 boxes assorted dishes; seafood serving dishes; desk; glass door cabinet; 4 sets of books (3 complete series); carpet cleaning machine; old sewing machine with table; drapes; curtains; blinds; 2 wooden high chairs; set of mens' golf clubs; ladies' golf clubs & bag; assorted hanging lamps; light fixtures; bed stead & spring; hardwood headboard; bed; mattress & box spring (brass headboard); lamps; night tables; hardwood bookcase (3 shelves); hardwood chair; assorted carpets; old dresser, 4 drawers; lots of childrens' toys; Coleman camp stove; camping dishes; dart board & darts; bicycle; tricycle; antique 4 drawer vanity with mirror; portable electric heater; 100' heavy duty extension cord; assorted carpenter & garden tools; snow shovels; water hoses; axes; sprinkler; soil roller; plastic tool rack; 10 lawn chairs; nails, screws and other tools; lawnmower; snow blower; step ladder; extension ladder; Sunbeam BBQ; electrical tools & 100's of other items too numerous to mention.

TERMS - CASH OR PERSONAL CHEQUES
With Proper ID
Canteen and Washrooms on Site
OWNERS
Jessie & Charles O'Brien
613-488-3413
AUCTIONEER
Regent Menard
Embrun, Ont.
613-443-2884

1-1

TWILIGHT AUCTION SALE
Mrs. Blanche Adams
19 Hickory St.
Ingleside, Ont.
THURSDAY, AUG. 17
6:30 PM
AUCTION SERVICE
Flora Grant Dumouchel
Ingleside, Ont.
537-2925

1-1

HOUSE SALE
Mrs. Dean Kitchen
87 St. Lawrence St.
Ingleside, Ont.
THURS. & FRI., AUG. 24 & 25
8:30 AM to 5 PM

Dining table, 6 chairs & credenza; oak wingback settee, matching rocker & arm chair; cane & upholstered settee; oak dropleaf kitchen table; 2 pressback chairs (reproduction); Sklar Peppler sofa & chair; double wall unit; maple knee-hole desk; maple dresser & bed; dehumidifier; upholstered rockers; misc. tables; natural gas BBQ; fridge; stove; washer; dryer; small kitchen appliances; bake & broil toaster oven; glassware; bunk beds; ping pong table; shop vac; extension ladder; garden tools; circular saw; jig saw; sander, dual motion; bird cages; other misc. articles.

TERMS - CASH OR ACCEPTABLE CHEQUE
AUCTION SERVICE
Flora Grant Dumouchel
Ingleside, Ont.
537-2925

AUCTION SALE
THURS., AUG. 24
6 PM
McHaffie Auction Hall
Morrisburg, Ont.
2 partial households

Washer; dryer; fridge; freezer; small household appliances; dishes; ornaments; glassware; 14' aluminum boat & trailer with 6hp motor; guns; household & garden tools.
Many unlisted items, complete list in next week's paper.

AUCTIONEER
Sheila McHaffie
Mastercard & Visa Accepted
Hall opens 5pm
day of sale

AUCTION SALE
SAT., AUG. 19, 1995
1 PM
On the property of Mr. Claude Bisaillon, Route 700, St-Albert, Ontario, 2 miles East of Embrun, at flashing light follow auction signs.
HOUSEHOLD FURNITURE, TOOLS, WELDER, FARM MACHINERY

Machinery: David Brown diesel tractor #950 hyd. & pto, weed sprayer, Massey Ferguson #3 baler, stooker, MH seeder #20A, MF set of discs hyd. (28 discs), tractor blade, 1/2 ton truck plywood box, 1/2 ton truck fibreglass cap, hyd. fertilizer tub 3 pt.-h, hay wagon, hyd. spring tooth 3 pt.-h, bale elevator 30' long with motor, 3 furrow hyd. plow MH, 6 sections tooth harrow, manure spreader cap. 75 bushels pto, set of drag discs MH (24 discs), John Deere hay rake (rubber) land roller, trailer axle, hay mower 7' cut Int. (like new), chain blocks, Lincoln welder #225, torch set Harris, hyd. jack, vices, motors, steel, lumber, log chain, fence wire, garage door set 7'x7', paint guns, pile of tin sheets, 2 full wagons of small stock, tools.
Furniture & Misc.: GE freezer 16 cu. ft., 2 livingroom sets (sofa & chair) blue & grey, dressers, office desk & 2 chairs, kitchen set (table & 4 chairs chrome), dishes, electric accessories, blender, picnic table, 3 bicycles, scaffold 3 pcs., & 100's of other articles.
Note: Auction will be starting at 1pm with small stock followed by machinery at 2:30pm sharp. Then back to small items.

TERMS - CASH OR PERSONAL CHEQUES
With Proper ID
Canteen & Washrooms on Site
OWNER
M. Claude Bisaillon
BILINGUAL AUCTIONEER
Regent Menard 613-443-2884

AUCTION SALE
SAT., AUG. 19, 1995
10 AM
Herd reduction sale for Wilmarvale Farms, Billy and Bill Livingston, Gloucester, Ont.
At
Leo's Livestock Exchange Ltd.
(Ottawa Sale Barn)
Greely, Ont.

80 head of quality Holstein dairy cattle.

For Information
Leo's Office 613-821-2634
Regent Menard 613-443-2884
David Spratt 613-822-2095
Steven Spratt 613-822-1351

AUCTION SALE
FURNITURE, ANTIQUES, RIDING MOWER, LATHE

Take Main St. South, Fred St.
East and North on Wickers Way
SAT., AUG. 19
12 NOON

Magic Chef fridge, white, 3 yrs. old, new condition; Moffatt 30" electric, white stove; Kenmore automatic washer & dryer, white, new condition; chrome table & 4 chairs; Kroehler chesterfield; love seat & chair, new condition; chesterfield & chair; Zenith portable color TV; Lazy Boy chair; odd chairs; small tables; dehumidifier; Regina carpet cleaner; Sears vacuum; 2 single beds, springs & mattresses; round coffee table & 2 end tables; vanity bench; hall tree; pots & pans; dishes; bedding; Christmas decorations; Encyclopedia of America; toys; shovels; garden tools; carpenter tools; wrenches, some new; 3/8 Black & Decker drill, new; gas lawn mower; Craftsman 10hp riding lawn mower with grass catcher, new condition; Rockwell-Beaver wood lathe, 10" swing, 40" bed face plate, new condition; 10 chisels; steel drill sharpener.
Antiques: 3 pce. bedroom suite; wallnut china cabinet; oak washstand; Rad's record player; parlor tables; oak arm chair; crock; oil lamp.

Many Unlisted Items
All Items Extra Clean
TERMS - CASH
PROP.
Reta Topolinsky
AUCTIONEER
Harold Ball 448-3161

AUCTION SALE
HOUSEHOLD EFFECTS, RIDING LAWN MOWER, ANTIQUES & TOOLS
SAT., AUG. 19, 1995
11 AM
65 Church St.,
In the village of
Chesterville, Ont.

Household Effects: 15 cu. ft. freezer; Admiral custom electric stove; Homeline 20" color TV & stand; china cabinet; 3 pce. bedroom set; 2 chrome tables & chair sets; 54" bed; entertainment center; ghetto blaster; hide-a- bed; table lamps; humidifier; antique dresser; violin; accordion; exercise machine; antique dresser; curved leg table; buffet with glass doors; Symphony 3000 phone; telephone & answering machine; bookshelf; corner table; electric organ; roto-tiller; antique buck saw; step ladder; 2 aluminum extension ladders; bicycle; garden tools; misc. dishes; toaster oven; hot plate.
Lawn Mowers: Turf-Trac 8hp riding lawn mower, 32" cut; 2 push mowers; 12.5hp twin Craftsman riding lawn mower; 8hp shredder; lawn roller.
Tools: Lincoln arc welder; mechanics large tool box, new; socket set; acetylene torches; wrench set; plier set; tap & dye set; wrenches; 1/2" drill; Skil 4-1/2" grinder; Quantum reciprocating saw; table saw; steel tool box; many unlisted items.
Additional Consignments: Tall step back cupboard; man's wardrobe; Victorian couch; 2 lamps; brass hanging lamp; display case; wood stove; gun cabinet; 2 oak dining room chairs, claw feet; dresser & mirror; 2 night stands; couch & chair, recovered; child's wicker rocker; cradle; glassware.

PROP.
Therese Gibeault
AUCTIONEERS
Hugh Fawcett 613-774-3363
James Cooper

FREE

FREE - Adorable black kittens, house raised. Call 448-1322.

1

TWILIGHT AUCTION SALE
J.E. Thompson Transport
Dickinson Dr.
Ingleside, Ont.
WED., AUG. 23
6:30 PM
Please note date

8 legal size filing cabinets; 4 letter size filing cabinets; Victor safe; metal storage cabinets; 2 drawer filing cabinets; computer table; 3 matching desks & credenzas; 5 desks; 9 stacking fabric chairs; folding metal table; 2 bookcases; upholstered office swivel & misc. chairs; Fax machine; Vantage 12 system phones; calculators; display boards; typewriters; metal shelving units; portable coat rack; other misc. articles.

TERMS - CASH OR ACCEPTABLE CHEQUE
AUCTION SERVICE
Flora Grant Dumouchel
Ingleside, Ont.
537-2925

1-1

IN MEMORIAMS

IN MEMORIAM

HEASLEY - In loving memory of my dear husband Fred, who died Aug. 21, 1989.
The days are gone we used to share,
But in my heart you are always there.
The doors of memories will never close,
I miss you more than anyone knows.

Your loving wife Olive and Family

1

IN MEMORIAM

LAFLAMME - In loving memory of our dear father Adrien, who passed away August 18, 1993.
We won't forget the way you smiled,
The things you used to say,
The many things you did for us,
In your own and loving way.
Of all that's left to do,
We never had a better life,
Than the time we had with you.

Too dearly loved to be forgotten,
Love, Michelle, Chris,
Marque, Damian and Jason

1

IN MEMORIAMS

IN MEMORIAM

LAFLAMME - In loving memory of my dear husband Adrien who passed away on August 18, 1993.
I walk alone with you beside me,
I feel your touch in every breeze that blows.
I see you in the mists of dawning,
And how my heart aches no one knows.
I walk alone with you beside me,
I feel your touch in every drop of rain.
I see you in the mists of twilight,
And know you'll not return again.

Always in my mind, heart and thoughts,
Margaret

1

IN MEMORIAM

HEHIR - In loving memory of a dear grandson Craig, who died accidentally August 20, 1991.
He left too quickly,
To say good bye,
But memories of him,
Will never die.

Sadly missed by,
Grandma and Grandpa Raymond

1

IN MEMORIAM

BEEHLER - In loving memory of our dear son and brother, Jeffery, who passed away Aug. 16, 1991.
We think of you in silence,
We often speak your name,
But all we have are memories,
And your picture in a frame.
They say memories are golden,
Well maybe that is true,
But we never wanted memories Jeff,
We only wanted you.
So if roses grow in Heaven Lord,
Please pick a bunch for us,
And gently lay them in Jeff's arms,
And tell him they're from us.

Sadly missed and loved,
Mom, Dad,
Brothers and Sisters

IN MEMORIAM

SMITH - In loving memory of Linda, who passed away August 21, 1983.
However long our lives may last,
Whatever lands we view,
Whatever joy or grief be ours,
We will always think of you.

Sadly missed and always remembered by the Smith Family

1

Century 21. MLS MULTIPLE LISTING SERVICE

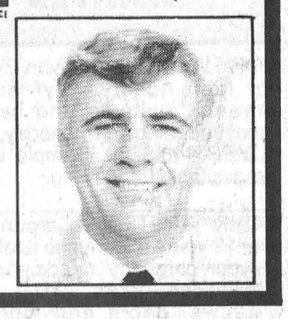

McIntosh & Proulx Real Estate Ltd.
Member Broker
504 Main Street, P.O. Box 446
Winchester, Ontario K0C 2K0
Bus. (613) 774-3990/1-800-561-6114
Fax. (613) 774-5409 Res. (613) 774-0886

REALTOR **Gary Burns**
Sales Representative
Each Office Independently Owned and Operated

FULL-TIME ALL THE TIME

Sutton GROUP



DYNASTY REAL ESTATE LTD.
Telephone 726-7000
Alan LaPierre
448-3306

FULL MLS SERVICE AT COMPETITIVE RATES

$109,000

YOU DESERVE THE BEST. Immaculate 4-bedroom bungalow on treed lot, country kitchen with patio doors to verandah, huge rec room, updated throughout. Don't hesitate.

$99,500

A PREFERRED LIFESTYLE. Amazing 4-bedroom Boyd Block, on treed lot, huge country kitchen, dining, hardwood floors, family/sunroom, 2 staircases, balcony, verandah, and more.



$69,900

JUST SIT B. AND WATCH THE RIVER FLOW, new kitchen, carpets, fresh paint, enclosed porch, 3 bedrooms, oil heat, knockout, treed river-front home.

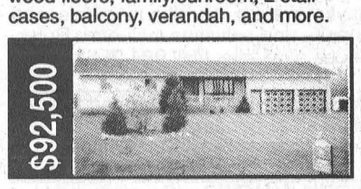

$92,500

VALUE PACKED brick bungalow, California kitchen, dining, rec room, 3 bedrooms, porch, deck, double garage/workshop, combo wood/oil furnace, 130x266' lot. Call to view.

BUY OR SELL WITH CONFIDENCE • CALL ALAN, 448-3306

Sutton GROUP



DYNASTY REAL ESTATE LTD.
Telephone 726-7000
Linda Fisher
821-3774



$123,000, Chesterville: Unbelievable house inside. 4 bedrooms, completely refurbished and updated, beautiful family room, main floor laundry, bathroom and master bedroom in newer addition. Affordable forced air gas heat. Separate double garage.



157,500, Chesterville: Gorgeous 5-bedroom on 2.75 acres. 3,300 sq. ft. of hardwood floors, 9-ft. ceilings throughout, incredible woodwork, bay windows, skylight, 4 sun porches, balcony, deck, eat-in oak kitchen, 2nd floor laundry, barn with 3 box stalls, play structure, mature trees, private location.

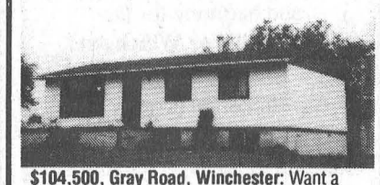

$104,500, Gray Road, Winchester: Want a farm, good home at a great price? 50 acres, decent cattle barn, 3 bedrooms, with full basement. Newer septic system.

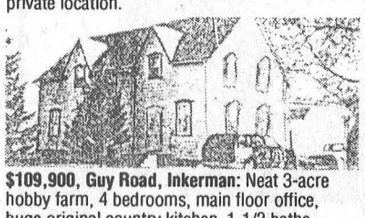

$109,900, Guy Road, Inkerman: Neat 3-acre hobby farm, 4 bedrooms, main floor office, huge original country kitchen, 1-1/2 baths, good barn and carriage shed.

Searching for Listings
Bill & Edna need Farm & Residential listings!!!



Bill Giles
774-3946

Sutton GROUP
Dynasty Real Estate Ltd.
726-7000



Edna Giles
774-3946

We are currently working with several **pre-qualified home buyers** looking in the **$70,000-$110,000** range

We have two excellent **foreign buyers** looking for good dairy and crop operations **with or without quota**

Bill and Edna are two full-time 100% dedicated and experienced agents, committed to pricing and marketing your property for fast, efficient and worry-free results. **Please call today for a free no-obligation market analysis of your property.** We wish to thank all our recent purchasers, vendors and all those who have expressed their trust in us and wished us every success during the first month of our new Sutton Group venture. Your overwhelming positive response is very much appreciated.

P.S. Please continue to call us any time, days, evenings and weekends at 774-3946.

Thank you.
Bill & Edna

THOM REALTY LIMITED REALTOR

Morrisburg Shopping Centre - 543-3598



RIVERSIDE DRIVE, CHESTERVILLE - Three bedroom bungalow with private back yard facing The South Nation River. Eat-in kitchen, dining room, living room, basement with semi-finish family room, office, work shop. Very nice residential area within walking distance to school, town pool, and public park. **Asking $99,000.00.**



MOTEL/RESTAURANT - Paquin Park Motel located on Highway #2 West of Upper Canada Village. 16 unit motel, 6 seasonal cabins, separate licensed restaurant with 55 seating capacity, inground pool. List of chattels at office. **Asking $220,000.00. MLS #954841**

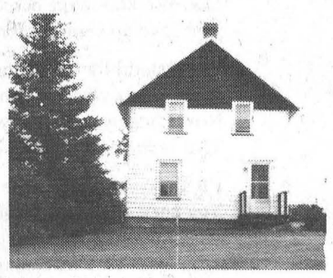

ELMA Older four bedroom frame home. Large country kitchen. Good location on paved road. Perfect for the handyman looking for a challenge. **Asking $50,000.00.**

Karen W. Gorrell - Broker/Owner: Res. 543-3195
Margaret Booth - Associate Broker: Res. 989-3188
John H. Miller - Sales Representative: Res. 543-3195
Charles (Chuck) Barkley - Sales Representative: Res. 448-3660

ALBERT GALE REAL ESTATE LTD. REALTOR

Albert Gale Real Estate Ltd.
530 Main St., Winchester
774-2881/774-GALE

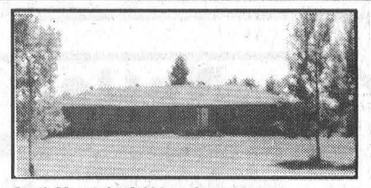

South Mountain, 2,300 sq. ft. on 10 acres. **E.A. Butch Oldford, 774-3947.**



$30,000, 15 country acres, a perfect setting. **Helen Kennedy, 448-3528.**



$58,900, beautiful 2-bedroom mobile, only 5 years old. **Shirley Ann Pyefinch, 989-2993.**



$59,500, super starter home, Locke Lane, Williamsburg. **Anne Allen, 535-2578.**



$68,900, 3-bedroom in Williamsburg with sun porch. **Patrick O'Brien, 448-9060.**

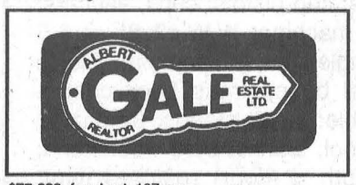

$75,000, farmland, 137 acres. **Keith Droppo, 448-2404.**



$85,000, new drywall, siding and more. North of South Mountain. **Bob Volks, 774-5040.**



$89,000, must see to believe! 4-bedroom, oil heat. **Shelley Lyall, 1-800-265-4253.**



$149,700, old charm, new material, 14650 Shane Road. **Rob Peddle, 774-3188.**



$159,500, Vernon 3+1 bedrooms. **Joe Anne Legge, 821-3158.**



$159,900, looking for a country home? **Larry Stevens, 448-1814.**

Gale Marketing is the key to your future.

WANTED

WORK WANTED - Huyvan Exteriors - For high quality vinyl windows, entrance systems and seamless eavestroughing call me today, JACOB HUYER 448-3800. Sample windows are available for viewing.
3-4

WORK WANTED - Carpenter with over 12 years experience available for all your carpentry needs. Additions, renovations, decks, siding, roofing, windows, doors and more. Call Andrew Lamoureux 774-5294.
26tfc

WANTED - Every Tuesday, healthy Holstein bull calves. Top price for good young calves between 95-110 lbs. Deliver to Delft Blue Veal Farm, Lightning St., Williamsburg, between 10am- 2pm. For prices of the week phone Walt at 543-2796 Monday nights after 8pm.
45tfc

WANTED - Newer oil furnace, capable of heating large 3-bedroom house. 984-2263 week day evenings.
tfc

WANTED - Seeking responsible, ambitious individuals to train in financial services. Call Mon. or Fri. 1-613-346-5906.
53

WANTED - We pay cash for old Compact/Tri-Star vacuum cleaners, for parts. Call 613-932-8181 after 10am.
1

WORK WANTED - Friendly caregiver looking to watch your children starting anytime soon. Nutritious meals and snacks and activities included. References available. Call 984-2568.
1

WANTED - Wooden spoked wheels (with steel bands), diameters of 38"-44". Phone 448- 1730.
1

WORK WANTED - Experienced day care provider has spaces available. Before and after school children welcome. Call 984-2600.
2

WANTED - Ladies coaster bike (no speeds). 448-3369.
1stf

Advertising Pays

The Chesterville Record
FOUNDED IN 1894
is available at
Mustard's Variety
Iroquois



Happy 35th
Peach Fuzz!
August 17
From the Gang!

BIRTHS

BIRTH ANNOUNCEMENT

JOHNSON - Chris, Leslie and Rebecca are proud to announce the safe arrival of Kathryn Elizabeth on August 3, 1995, weighing 8 lbs. A second granddaughter for Cliff and Betty Goodman of Mountain and a fifth granddaughter for Gordon and Marilyn Johnson of Chesterville. Proud great-grandfathers are "Papa" Goodman of St. Catharines and "Grumpy" Johnson of Chesterville. Many thanks to Dr. Dave Flowers and the W.D.M.H. maternity nurses.

BIRTH ANNOUNCEMENT
IT'S A BOY

Mr. Richard Gilmer and Dr. Marilyn Crabtree are pleased to announce the arrival of their first child, John Richard, on Wed., Aug. 9, 1995 at 11pm, weighing 7 lbs., 12 ozs. Proud grandparents are Keith and Marina Gilmer of Kemptville and Dave and Angie Crabtree of Thornhill. Special thanks to Dr. C. Adamson and all the maternity staff of Winchester Hospital.
Marilyn Crabtree

BIRTH ANNOUNCEMENT

MILNE-ELLIOTT - Marian Milne and John (Rogie) Elliott are thrilled to announce the early arrival of their son, Owen Dale, born July 10, 1995, weighing 5 lbs., 13-1/2 ozs. Special little brother for Wyatt. Proud grandparents are Art and Jean Milne of Mountain and Alma Elliott of Chesterville. Thanks to the doctors and nurses at the Grace General Hospital for their special care.

Afternoon Tea
August 26, 1995
2 - 4 p.m.
To honour
Beatrice Countryman
on the occasion of her
90th Birthday
At the home of George and Margaret Countryman 13602 Highway #43, Chesterville, Ontario
Best Wishes Only

John & Alicia Hutchinson's
VILLAGE MUSIC ACADEMY
OPEN HOUSE
AND GRAND OPENING
Saturday, Aug. 26, 1-4 p.m.
13 Queen Street East, Chesterville
COME & MEET THE TEACHERS
Register for music lessons in piano, keyboard, vocals, drums, woodwinds, beginner brass, preschool piano, theory, history, and harmony for the **Chesterville or Winchester studios.**
Instruction in popular or classical, all ages and levels.
Register at the Open House, or before August 31, and receive ONE FREE LESSON.
For more information call
John or Alicia at
448-3960

Nation Valley Tree Care



- Fine Pruning
- Deadwooding
- Large limb and complete tree removals
- Cavity filling
- Cabling & Bracing

For FREE advice & estimates call
Gary McCadden
(613) 448-3891

AUCTION SALE

Sat. Aug. 19 at 11 a.m.
Angus Gray Hall, Maxville, Ont.

Selection of Antiques and Collectables including Nippon, Noritake and Bavaria fine china; trunks; old camera; tools; picture frames and prints; crocks; cap pistols; cups; saucers; books and old bottles; knitting machine; W.W.#2 Styer 6.5 (demobbed), Zella 22 German single shot; gramophone; Men's wardrobe mirror; iron and steel beds; press back chairs; kitchen buffet; cloverleaf top table; small stands; magazine rack; end tables; antique foot stool; blanket box; washstand; glass showcases; 1939 Plymouth (2 door) restored mint; garage battery charger; assortment of air tools; hydraulic jacks; hand tools; several wooden chest of drawers; solid oak end coffee tables; solid oak bedroom set; including night tables with large ladies & gentleman's dressers (cedar lined), lamps, 12 h.p. riding lawn mower (excellent condition); combination china cabinet & dropfront desk; assorted wooden chairs; iron bed full brass top; single brass bed; children's furniture; young boy's bedroom set; 2 piece 2-door wardrobe (antique) heavy top moulding; 2 sideboards; early tilt top table; oak dropleaf table; baker's table; butter boxes; assorted wooden boxes; old tins; tin cigarette box collection; and assorted houseware items with consignments arriving daily too numerous to mention.

RAY SMITH AUCTIONS
(Div. of 977613 Ont. Inc.)
Tel.: (613) 346-5483
(613) 346-0127
Newington, Ont.
K0C 1Y0

Dr. Steve M. Zajacz and Associates

DENTISTRY

We provide the following services for children and adults:
- Preventive
- Root Canal Therapy
- Crown & Bridge
- Orthodontics
- Surgery
- Dentures



We Welcome New Patients!

"COME AND SEE US AT THE FAIR"
Bring your old toothbrush for our Toothbrush Exchange

For an appointment please call Dr. Steve Zajacz or Dr. Beverley McKeown at 448-3389

BELMONTE AUCTION HALL
AVONMORE ROAD & HWY. 43
Harold Ball, Auctioneer
Thursday, Aug. 3, 6:30 p.m.
346-0335

Items offered for sale: 5 pce leather couch sectional, large pine wardrobe, 5 pce dinette set/glass top, red & black office chairs, flip flop sofa, 2 Colonial love seats, multi color sofa & chair, children's desks, computer, fans, coffee tables, used stove, used dishwasher, Nikko stereo system / CD player & remote, 13 memory phones, assortment of ceiling lights, assortment of lamps, expresso coffee machine, walkmans, toys, ceramic animals, bar sets, various screwdriver sets, Aleen keys, bench saw, patio sets / umbrellas, grinder, key sets, racket sets, 2 ton come along, microwave dishes. Plus Much, Much more... ***We sell most anything!***

ENTER OUR DRAW!
With every $100 purchase, you are eligible to enter Belmonte Auction's FREE Trip for Two to Las Vegas Flight & Hotel paid. The draw takes place after there are 100 tickets in the barrel.

Las Vegas
We're almost there!
CANTEEN ON PREMISES
Owner/Auctioneer not responsible for accidents or loss

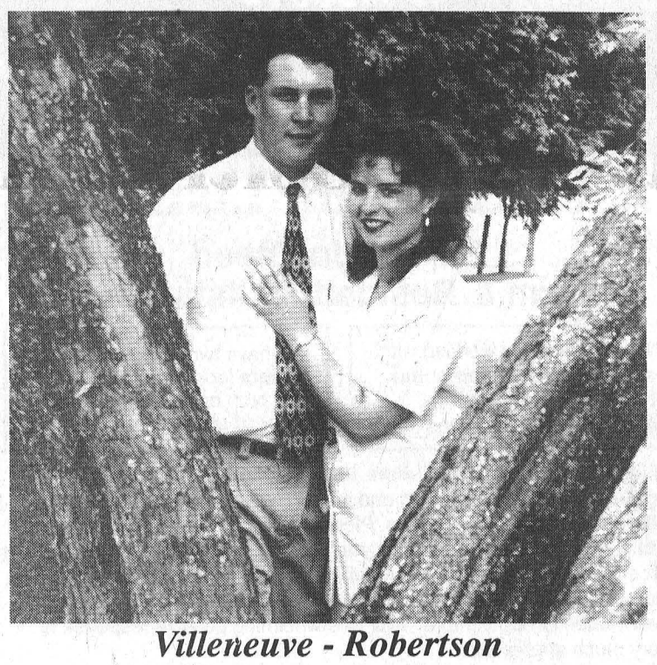

Villeneuve - Robertson

Mr. and Mrs. Noble Villeneuve of Maxville and Mr. and Mrs. Gord Robertson of Avonmore are pleased to announce the forthcoming marriage of their children, Roxane and James. The wedding will take place October 7, 1995 at 3:00 p.m. at Our Lady of Angels Church, Moose Creek, Ont.

IN MEMORY OF MY BROTHER
Bernard - August 16, 1994
"Gone But Not Forgotten"

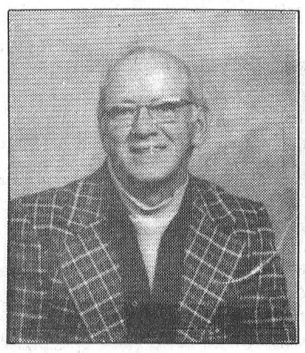

One year has past since I talked to you last
I can't believe it - it just happened too fast.
There isn't a day, that I don't stop and say,
I wished I could've helped you more in some way..

You suffered in silence for a good number of years,
As I'm writing this poem, I can't see for the tears.

God also knows the hard times that you had,
You gave up your life for our Mother and Dad.

I'm grateful for all the things that we shared,
It gave me a chance to show you I cared.
Now I understand what you were trying to say,
That in the near future, you were going away.

I'll always remember the last words that you said,
You knew it was me standing there by your bed.
As you knew Bernard, I just live for to-day,
What goes around, comes around is all I can say.

You and Mother were all that I had,
Always there for me through the good and the bad.
When you died Bernard, part of Mother died too,
She wanted to die - just to be with you.

I know you're in heaven - what a good place to be,
But I wish you were still living down here with me.
I'll always be grateful for that you did from the start,
I love you and miss you from deep in my heart.

Your Sister, Anne Kelly
Cornwall, Ont.

HOST FAMILIES NEEDED!



Hanna, 16 years

Make a new lifelong friend from abroad. Enrich your family with another culture. Now you can host an exchange student (girl or boy) from Scandinavia, Germany, France, Spain, England, Japan, Brazil or Italy. Becoming a host to a young international visitor is an experience of a lifetime!



Jan, 17 years

Call for information or to choose your own exchange student. Large variety of nationalities, interests, hobbies, etc. now available (single parents, couples with or without children may host). Call now:

Please call Ron Smith at (613) 448-1344

Founded 1938
ASSE INTERNATIONAL STUDENT EXCHANGE PROGRAMS CANADA
Fully Accredited International Organization
ASSE International Student Exchange Program is a public benefit, non-profit organization.

DOMTAR
Lime
613-932-6620
Ext. 274

Delivered and Spread for a low price of
$17.50/metric tonne*

Limited amount available, so call today for orders!

Quintan Products Inc.
613-774-3320
**For all locations in the five Eastern Counties*

Q QUINTAN PRODUCTS INC.

CHURCH DIRECTORY

As We Worship

NATIONSIDE PENTECOSTAL CHURCH
13 Albert St.
CHESTERVILLE
Pastor: Rev. Harold J. Morden
448-2084
SUNDAY, August 20, 1995
10:00 A.M . Sunday School
11:00 A.M. Worship Service
"UNLESS THE LORD SUILDS THE HOUSE"
7:30 P.M. Praise Gathering
VIDEO MESSAGE: REV. ROD PARSLEY - "SANCTIFICATION: A DIVINE ACT OF GRACE"
Tues. 9:30 A.M. Prayer Meeting
Affiliated with the Pentecostal Assemblies of Canada
May 1996

HARMONY COMMUNITY CHURCH
Evangelical Missionary Church
Hwy 31 & Ormond Road
774-5170
Pastor: Rev. Daniel Laronde
SUNDAY, August 20, 1995
10:30 A.M. - Worship Service
Super Church For Ages 1 - 12
Wed. 7:30 P.M. Bible Study
Dec. 1995

PRESBYTERIAN CHURCH
Morewood &
ST. ANDREW'S - Chesterville
Pastor: Rev. Bert de Bruijn
448-2516
SUNDAY, August 20, 1995
MOREWOOD
11:00 A.M. Sunday Worship
Nursery & Sunday School
Thurs. Aug. 17 - 8:00 P.M. Women's Missionary Society Service - 125th Anniversary - Refreshments following
CHESTERVILLE
CELEBRATION OF THE LORD'S SUPPER
9:25 A.M.Sunday Worship Nursery & Sunday School
COME EXPECTING LEAVE REJOICING
May 1996

HOLY TRINITY ANGLICAN CHURCH
CHESTERVILLE
Rev. George Bruce
SUNDAY, August 20, 1995
11:15 A.M. - Morning Prayer

ST. LUKE'S - KNOX PRESBYTERIAN CHURCH
FINCH
Rev. Leslie Walker
984-2210
SUNDAY, August 20, 1995
10:30 A.M. - Sunday Worship & Sunday School
Everyone Welcome!
Dec. 1995

ST. MARY'S CATHOLIC CHURCH
CHESTERVILLE
Father: Jim Esper
448-3262
SUNDAY, August 20, 1995
HOLY MASS
5:30 P.M. Sat. Night Vigil Mass
Sunday Morning Masses
9:00 A.M. & 11:00 A.M.
Jan. 1996

DUNBAR PRESBYTERIAN CHURCH
DUNBAR
Rev. Gregory W. Blatch
Organist: Mrs. Marjorie Thom
SUNDAY, August 20, 1995
9:30 A.M. - Sunday Service
Everyone Welcome!
May 1996

CHRISTIAN REFORMED CHURCH
WILLIAMSBURG
Pastor George Rowaan
448-2351
SUNDAY, August 20, 1995
9:30 A.M. - Morning Service
7:30 P.M. - Evening Service
Nursery provided during all services.
You are invited to worship with us.
FAITH 20 can be viewed every morning at 5:30 am on Channel 6.
May 1996

UNITED CHURCHES
CHESTERVILLE - MOREWOOD
Minister: Rev. Roy Harwood
448-3548
BOTH CHURCHES ARE CLOSED FOR THE MONTH OF AUGUST
WELCOME
July 1995

The Chesterville Record

Publicize your upcoming events/games, scores or hot players, phone or fax
Sports Editor Sandy Dillich.
Phone: 448-2321 Fax: 448-3260

Sports

This Week
These horses can make the cut.
Please see page 14

Jumpin' Jacks score in a flash, take series 2-1

Finals start tonight, Flashes against Blues after Legion sweeps

Sandra Dillich
Record Staff

CHESTERVILLE - It didn't take long for the Jumpin' Jacks Flashes to show the Red Wings they weren't leaving without a victory in the third and final game of their C/WMBHL semi-final series Wed., Aug. 9.

Will O'Connor wired in the first of four for the Flashes just 26 seconds into the game. Todd Marcellus and Paul Melenhorst picked up the assists in the final game of the best of three semi-final series.

The Flashes went on to win the contest 4-2 and take the series in three games (2-1).

Red Wing Bryan Helmer knotted the score at 1-1 with 14:45 left on the opening period clock when he drilled the ball past Jumpin' Jacks' netminder Don Marcellus. Dereck Holmes and gary Beisheim were also in on the play.

The Flashes went back up by one before the period's end thanks to a play started by Kevin Moore and completed by Sandy Johnston.

With a man disadvantage, Helmer once again dumped in the tying goal (2-2) for the Wings when he completed a pass from Chris VanBridger early in the second round.

The game was stalled at two-all until midway through the final round of action when the Flashes' Marcellus opened up the scoring when he caught Red Wing goaltender Carl Andre on the short side for a 3-2 lead. Andrew Holmes and Scott Barkley had the helpers.

O'Connor popped in the insurance goal for the Flashes on an empty netter with just 11 seconds left.

FINALS

The Legion Blues, who took their series over the Frog's Flyers in two straight games, face off against the Flashes for the C/WMBHL championship tonight (Wed., Aug 16) at 7:30 p.m. in the best of three finals.

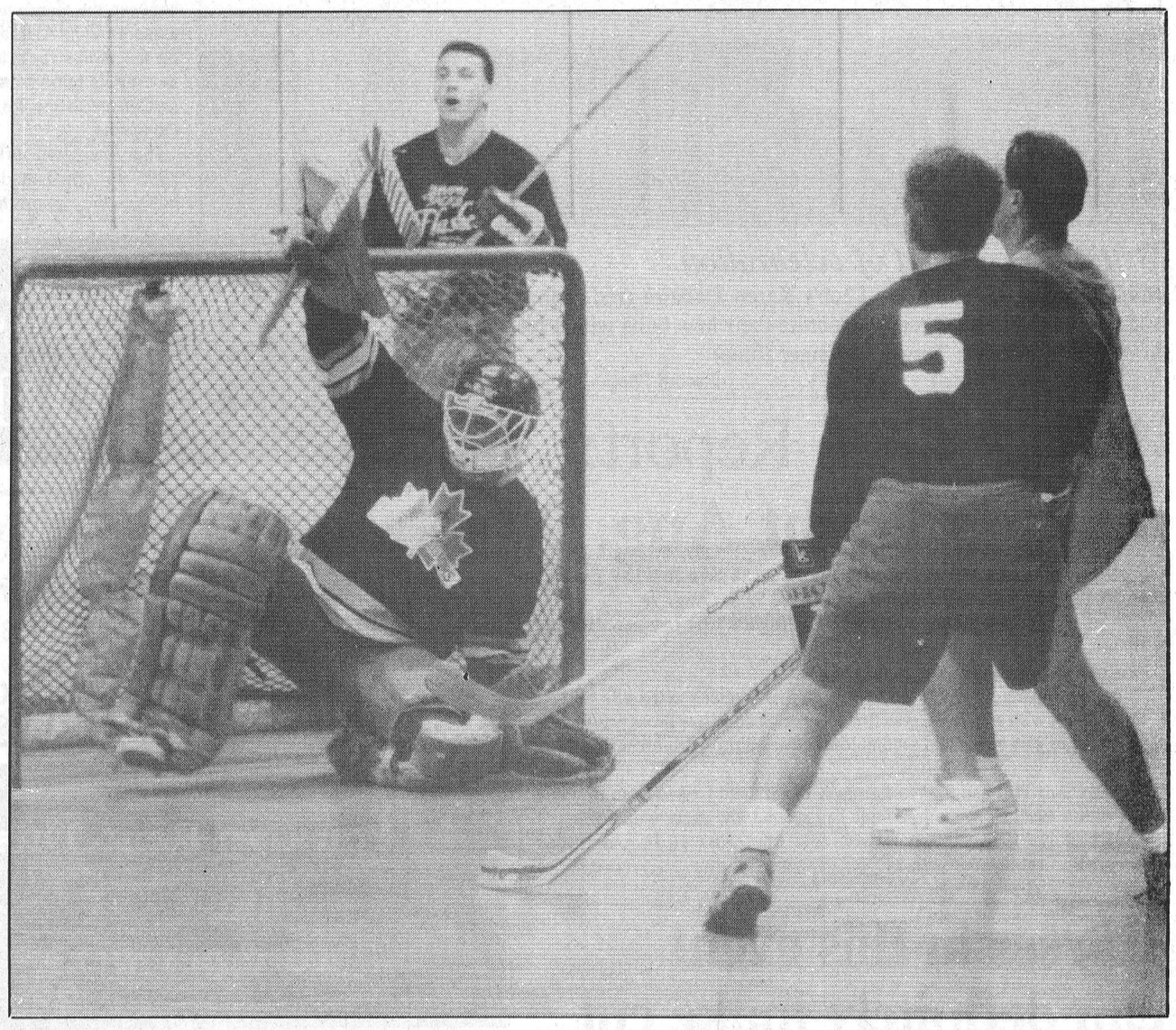

Red Wing goalie Carl Andre deflects the ball high as Jumpin Jacks' Todd Marcellus (back) and Will O'Connor (#5) watch as it takes flight.
Record Photo - Dillich

Rippin Racers leave opposition in their wake

Led by the medal performances of Kelly Verhoeven in the nine- and 10-year-old girls' class, Derek Vingerhoeds in the boys' nine- and 10-year-old class and Dean Byvelds in the boys' 11- and 12- year-old category, the Chesterville's Rippin Racers left the opposition in their wake at Saturday's swim team meet here.

The Racers compiled 526 points to outdistance second-place Russell, with 391, and third-place Cardinal with 246. Kemptville placed fourth with 171, Prescott was in fifth with 161, Avonmore was sixth with 84 and Johnstown was tail-end Charlie with 46.

Other medal winnners were Katie Tobin, Kemptville, girls eight and under; Alexander Boyle, Avonmore, and Craig Marchand, Prescott, boys eight and under; Jamie Longtin, Cardinal, girls 11 and 12; Katie Jodoin, Cardinal, girls 13 and 14; Kirtis Cicalo, Russell, boys 13 and 14; Denise Marion, Prescott, girls 15 and over, and Dan Thomas, Kemptville, boys 15 and over.

Class by class standings are as follows:

INDIVIDUAL MEDLEY

10 and under
Girls: 1st - Kelly Verhoeven; 3rd - Ashley Genier; 6th - Gwen Dingwall.
11 and 12 years
Girls: 2nd - Jen Catellier; 3rd - Julia Lemieux; 4th - Kimberly DeJong.
Boys: 1st - Dean Byvelds; 2nd - Bryan Verhoeven.
13 and 14 years
Girls: 5th - Kathryn Dings; 6th - Laura Baker.
Boys: 3rd - Jonathan DeJong.
15 and over
Girls: 6th - Jen Whitteker.

FREESTYLE

8 and under
Girls: 2nd - Diana Bowman; 5th - Emma Auger; 6th - Meghan Mackler.
Boys: 1st - Brad Bowman.
9 and 10 years
Girls: 2nd - Kaitlin Thompson; 3rd - **Ashley** Genier; 6th - Lindsay DeJong.
Boys: 1st - Derek Vingerhoeds; 2nd - **Devon** Brown.
11 and 12 years
Girls: 1st - Kimberly DeJong; 6th - **Julia** Lemieux.
Boys: 1st - Dean Byvelds; 5th - **Kevin** DeJong; 6th - Tyler Brown.
13 and 14 years
Boys: 2nd - Jonathan DeJong.
15 and over
Girls: 3rd - Jen Whitteker; 5th - **Pamela** DeJong.
Boys: 3rd - Rob Desormeaux.

BACK CRAWL

8 and under
Girls: 2nd - Meghan Mackler; 4th - **Dana** Bowman; 5th - Madelaine Dingwall.
Boys: 4th - Brad Bowman.
9 and 10 years
Girls: 1st - Kelly Verhoeven.
Boys: 1st - Derek Vingerhoeds.
11 and 12 years
Girls: 1st - Kimberly DeJong; 4th - **Julia** Lemieux.
Boys: 6th - Kevin DeJong.
13 and 14 years
Girls: 5th - Laura Baker; 6th - **Amanda** Whitteker.

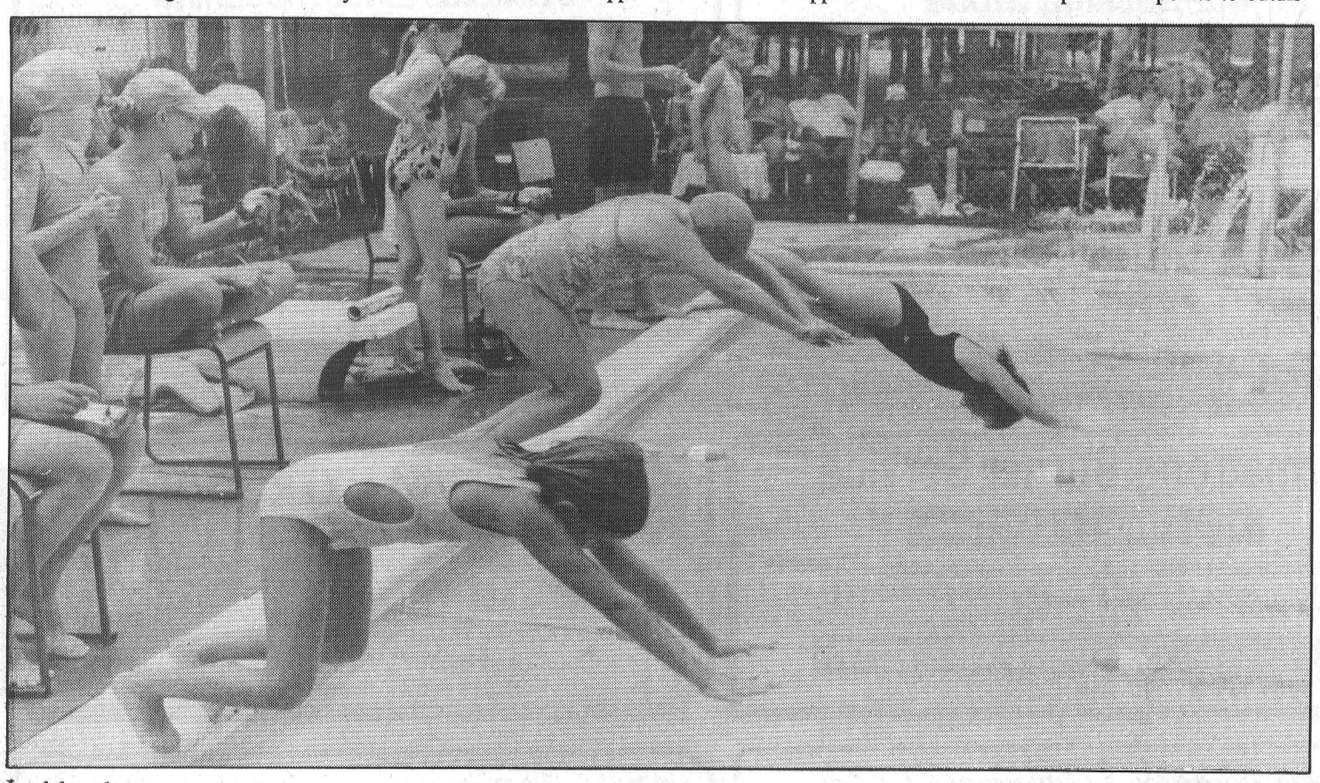

Led by the medal performances of Dean Byvelds, Kelly Verhoeven and Derek Vingerhoeds, Chesterville's Rippin Racers swim team powered their way to a first-place finish at their own meet here Saturday.
Record photo - Batchilder

See SWIM on page 15

Women's ball hockey finals Thursday night

CHESTERVILLE - A victory by the pennant-winning Orange Peelers in this week's final play-off game will add the Chesterville/Winchester Ladies Ball Hockey League championship to this year's list of accomplishments.

Heading into the final round robin match the Peelers are undefeated (1-0-1) and top the standings with three points. But it is still a wide open race which either the Aqua-Nauts or Raspberry Rascals could win. They have two points each (1-1-0) and should each win Thursday's game would a two-way tie (four points) be created.

The "B" Pool hunt has Green Things in front with a 2-0-0 record and four points. Deep Purple (1-0-1) is just a point back while the Pink Panthers with one point and Mellow Yellow with none are out of it.

Week two of the post season ("A" Pool) saw the Orange Peelers blank the Raspberry Rascals 2-0 and the Aqua-Nauts edge Forest Gump 1-0. In the "B" Pool the Green Things blanked Mellow Yellow 2-0 and the Pink Panthers and Deep Purple battled to a 2-2 tie.

Roxanne Backes posted the shut out backing the Green Things in their 2-0 victory over Mellow Yellow, who have yet to score a goal in the post season.

Kerry Kennedy notched what would prove to be the winning goal when she converted a play started by Tina Fawcett and Rebecca Kennedy into a 1-0 lead at 14:58 of period three. Jenny Ganter and Meagan Filion set up Sandra Begg's insurance marker with 11:55 left on the clock.

Lori Marriner fired in a feed from Kim Merkley and Wendy Leslie with just 0:09 left on the clock to pull Deep Purple into a 2-2 tie with the Pink Panthers in the other "B" Pool contest.

Kris Rowe's unassisted marker 2:35 before the end of period one put the Panthers up 1-0. Deep Purple tied things up at a goal when Leslie McMillan cashed in a relay from Michelle Laflamme at 13:32 of period two.

The tide went in the Panthers favor at 11:28 of the second session as Janice Casselman scored from Cindy Schoenfeld and Kim Lefebvre.

The 2-1 Panther lead held until Marriner tied it up with 0:09 left on the clock.

"A" Pool

Amy Fraser hung up the zero as the Aqua-Nauts got back in the run for the money with a 1-0 win over Forest Gump.

Barb Canham broke up the scoreless duel between Fraser and Sherry Stewart scoring 5:02 before the end of period two. Krista Robertson and Meghan Bumbaco picked up assists on the game's only goal.

The Orange Peelers received a perfect effort from their goalie, Diane Shane as they whitewashed the Raspberry Rascals 2-0.

Both goals came from Patti Hall's stick in the opening stanza as she first scored from Shana Marriner and Marylynn Plummer at 14:03 and then from Marriner and Debbie Shaver at the 9:30 mark.

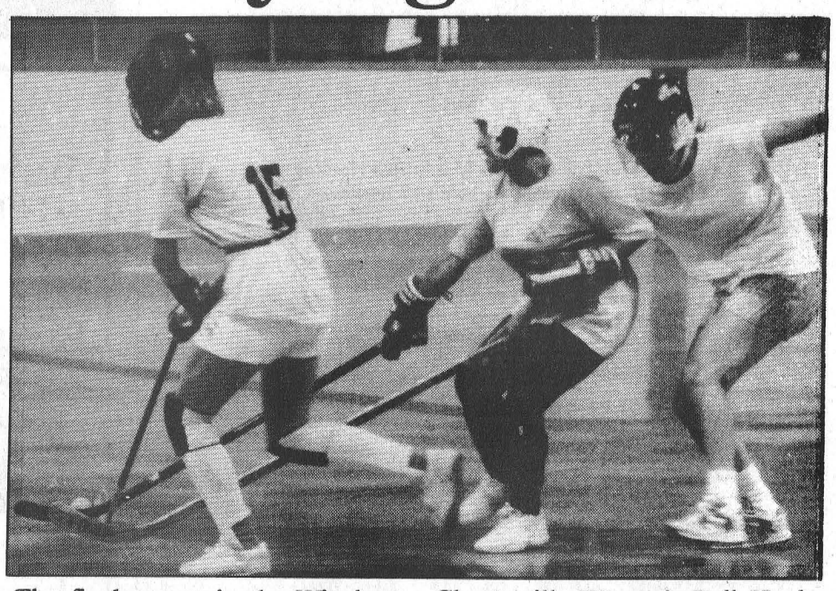

The final games in the Winchester Chesterville Women's Ball Hockey League round-robin tournament will be played this Thurdsday night.
Record photo - Van Bridger

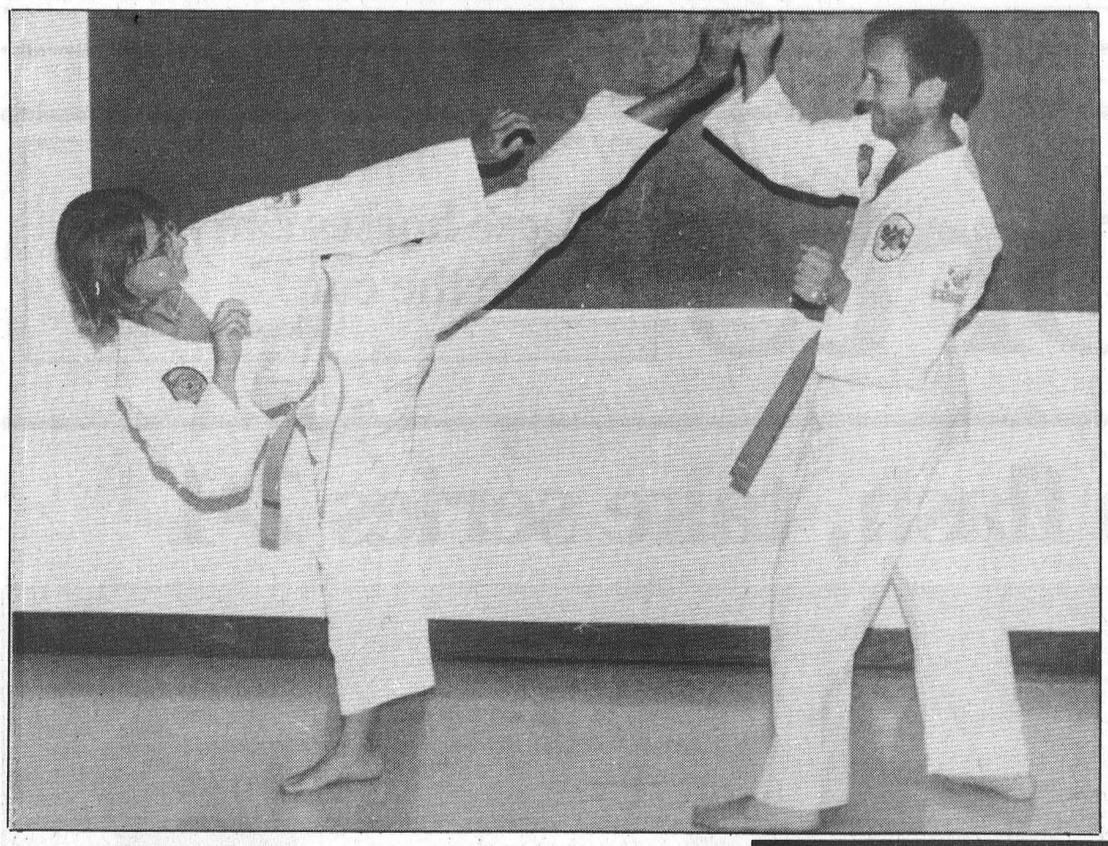

Getting a kick out of celebration
Maple Ridge Tae Kwon Do Club's Karen Dallaire (red stripe) and Marcel Dallaire (green) celebrate their new belts with a bit of sparring. Absent: Trevor Gallinger (blue).
Record Photo - Dillich

Colorado Avalanche to make debut in Cornwall Sept. 17

CORNWALL -Area NHL fans could be on a Rocky Mountain high here Sun., Sept. 17 as the Montreal Canadiens take on the Colorado Avalanche in a pre-season tune-up at the Civic Complex here.

The game will have a special signigifance for Cornwall since until the end of the 1994-95 season the Colorado team wore the blue and white of the Quebec Nordiques, parent club of the Cornwall Aces AHL team.

To stress the continued relationship between the team's new location and owners and its AHL affiliate, this will be the Avalanche's first game since moving its igloo from Quebec City's *la Colisee* to the Mile High City in the spring.

The Aces will offer all of their 1995-96 confirmed season ticket holders the opportunity to purchase their own seats as well as two additional seats per season ticket account.

Season ticket holders will have from Mon., Aug. 21 to Fri., Aug. 25 to make arrangements for their tickets at the Complex box office. Box office hours are Monday to Wednesday 10 a.m. to 4:30 p.m., Thursday and Friday 10 a.m. to 6 p.m.

On Sat., Aug. 26 (10 a.m. to 4:30 p.m.) the remainder of the tickets will go on sale to the general public who can order by phone (1-800-668-6162) or in person at the Civic Complex office.

Tickets will be sold on a first-come-first-served basis. All phone orders will be for the best available seats only and be charged on VISA or MasterCard at the time of the phone order.

There is a maximum order of four tickets per person.

Prices for tickets to this game are $25 for the general public and $22.50 for renewed 1995-96 Aces' season ticket holders. All taxes are included.

"I am thrilled for the City of Cornwall. This is a key opportunity to showcase the city and will produce tremendous positive media attention. It is also a true representation of the support of the Denver franchise for the City of Cornwall and the Cornwall Aces," said Cornwall mayor Ron Martelle.

"We are happy to be playing our first ever game as the new Denver franchise in Cornwall.

"We feel it is a good step in promoting hockey in Cornwall, the home of our farm team," said Denver general manager Pierre Lacroix.

Game time is 7:30p.m.

Cedar Glen Report: Ladies Night Aug. 9

BOUCKS HILLL - Lisa McNairn shot a 44 to take first low gross in the A flight at Cedar Glen ladies Night here Wed., Aug. 9.

Berniece Whitteker shot 33 to take the flight's first low net. Heather Blaine was closest to the pin.

A total of 51 women golfers participated.

First low gross in the B flight was Barb Douglas's retro 48. Shirley Carruthers, with a 31 retro, was first low net. Second low gross was Estella MacGregor's 48 retro, and second low net was Shirely Munro with a 31.5 retro.

In C, Cindy Hill had first low gross with a 53 and Laurie Ryan first low net with a 30.5. Suzanne Lacombe had second low gross with 54.

In D, it was Susan Michels with first low gross at 58 and Lillian Robertson first low net with 34.

Horses in this event can definitely make cut

IROQUOIS - The Ralston Purina Eastern Canada Cutting Championship will be held at the Siebenfeld Equestrian Centre here Saturday and Sunday.

This show is the annaual tournament between the Ontario and Quebec Cutting Horse Associations and this year is part of the seven-weekend interprovincial Circuit 95 series.

As an equine sport, cutting is considered to be the epitome of western performance events.

It originated on working ranches in Western Canada and the U.S. and has become one of the premier show competition events on the continent.

In the competition, a cutting horse is required to enter a herd of cattle, separate, or "cut", one animal from the herd and prevent it from returning. The horse is judged on the difficulty of the cut, courage for holding a difficult animal and style and appearance.

The two-day event, which will draw riders from across Ontario, Quebec and the northeastern U.S., begins each morning at 10.

Spectators are welcome and there is no admission charge. Refreshments will be available.

The show is approved by both the Canadian and National (U.S.) Cutting Horse Associations and will be judged by Larry Sands of Innisfail, Alta. It is sponsored by a syndicate of six Eastern Ontario Ralston Purina feed dealers and Ralston Purina's corporate headquarters in Woodstock.

For further information and directions to the show grounds, contact Siebenfeld Equesterian Centre at 1-613-652-4656.

Lasers' record at .500

KEMPTVILLE - Winchester Laser Mosquitos saw their season record fall to .500 when they lost a league match-up to Kemptville II last week.

The team's record now stands at 5-5-1.

Coach Gerry Mcbain said the team played well and had as many chances as the powerful Kemptville II team but couldn't find the back of the net as often.

Scoring for the Lasers were Dawn Crump and Trent McBain.

Kemptville has three teams in the division and McBain said they all play a quality brand of soccer, moving quickly and passing well.

The league plays its season-ending tournament Aug. 26.

Sports Scoreboard

Chesterville/Winchester Ladies Ball Hockey League
Round One of Playoffs
'A' Pool
Raspberry Rascals 3 - Aqua-nauts 0
Orange Peelers 1 - Forest Gumps 1
'B' Pool
Deep Purple 2 - Mellow Yellow 0
Green Things 1 - Pink Panthers 0

Chesterville/Winchester Men's Ball Hockey
SCORERS = Round One - Best of 3 Results
'A' Pool
Jumpin Jacks Flashes 4 - Red Wings 2
Jumpin Jacks Flashes take series 2-1
'B' Pool
Legion Blues 2 - Frog's Flyers 0
Legion Blues win series 2-0

Chesterville Mixed 3-Pitch

	GP	W	L	T	PTS
Blue Devils	14	12	02	00	24
Faucets	14	10	04	00	20
60 Pounders	14	09	05	00	18
Warriors	13	09	04	00	18
Frog's Flyers	13	08	05	00	16
Sphincters	13	07	06	00	14
Shakey Movers	13	05	08	00	10
MT Bulls	15	03	11	01	07
Wanta Bs	14	03	11	00	06
High Rollers	15	02	12	01	05

BUSINESS & PROFESSIONAL DIRECTORY

David Brown Construction Ltd.
EXCAVATING & EQUIPMENT RENTALS
SCREENED TOPSOIL & SAND
GRAVEL=FILL-QUARRY STONE
Ingleside 537-2255
Cornwall 938-2536

Thinking about renovating or building a New Home Call:
FRED LOBB CONSTRUCTION
❑ Renovations ❑ Additions ❑ Windows
❑ Doors ❑ Siding ❑ Roofing
New Home Construction
Call for an estimate - 448-2192

You Can Rent This Space For $13.00 per week

Thomas H. Meredith & Associates
for personal service to your home or business
PERSONAL, CORPORATE & TRUST
INCOME TAX PREPARATION & PLANNING
E-FILE & BOOKKEEPING
Phone 613-448-3398 Box 646, 57 Harper Street
Fax 613-448-3690 Chesterville, Ont. K0C 1H0

Rossco Builders
GENERAL CARPENTRY
Renovations & New Construction
Interlocking Stone
R.R.2 Finch, Ontario
Ross Dingwall
(613) 984-2813
(613) 930-0574

WINDOWS DOORS
Huyvan EXTERIORS
SEAMLESS EAVESTROUGHING
Siding and Roofing
JACOB HUYER 448-3800

MONAST BACKHOE & HAULAGE SERVICE LTD.
• Screened Top Soil & Sand
• Sandfill • Pitrun Gravel
• Granular A
Dozer • Hyhoe * Truck * Backhoe Rental
• Licenced Septic Bed Installation
448-2856 Chesterville 448-2168

Good Value Insurance
29 King St.
Chesterville - 448-3300
Lyle & Sandi Smith
Good Value From People You Can Trust™
the co-operators Insurance/Financial Services
LIFE • RRSPs • HOME • AUTO • FARM • BUSINESS • GROUP

Armstrong Burner Service
OIL GAS ELECTRIC
FURNACE CLEANING
PARTS PLANS
DUCT WORK
Centra Gas
GAS FIREPLACES
FINANCING AVAILABLE
CENTRA GAS DEALER
24 HR. SERVICE 774-3522 ASK FOR DWAINE
HEATING AND AIR CONDITIONING

AL GRÉGOIRE
INSURANCE AGENT
613-445-5526 • 613-445-0231
• Life • Disability
• Accident, Health & Hospitalization • Travel
• Individual Health & Dental • Group Insurance
• RRSPs • Investment Funds • GICs

Irwin Supply (Cornwall) Ltd.
HONDA FOURTRAX FOREMAN 400
• Honda Motorcycles & A.T.V.'s
• Honda Power Equipment
• Yamaha Motorcycles
701 ROSEMOUNT
CORNWALL 933-4600

David Bowman
The Canadian Hawker™
Community Profiles
625 Merton Avenue
Saint-Lambert, Quebec J4P 2X2
Telephone: (514) 465-1350
Toll Free: (800) 268-1350

Shell
B.M. Graham Fuels Ltd.
DISTRIBUTOR FOR SHELL OIL PRODUCTS
• Gasoline • Oils • Diesel Fuels • Motor Oils
• Furnace Fuel • Stove Oil
• Government Inspected Meters
• Furnace Repairs and Cleaning
• Card Lock Gas and Diesel Pumps
Dawley Drive, Winchester 774-2109

SUMMERS
INSURANCE BROKERS INC.
GENERAL INSURANCE
WINCHESTER
774-2515 or 774-2519

DISCOUNT CARPET SALES
938-0735
421 FOURTH ST., WEST
CORNWALL
Ont., K6J 2S7
ART BUCHANAN

MONUMENTS
BUY DIRECT FROM THE FACTORY
KIPLING MEMORIAL WORKS INC.
109 Dickenson Drive
Ingleside, Ont.
(across from Kraft)
PHONE:
537-8124

Racers win Winchester, Moose Creek meets

The Racers came away with top honors at a meet held in Moose Creek last Wednesday (Aug. 9).

Chesterville swam to first place with 735 points and garnered six individual medals. Megan Pelletier (8 & under girls); Kelly Verhoeven (9 & 10 girls); Derek Vingerhoeds (9 & 10 boys); Jennifer Catellier (11 & 12 girls); Dean Byvelds (11 & 12 boys); Jonathan DeJong (13 & 14 boys).

INDIVIDUAL MEDLEY

8 & under

Girls: 1st - Megan Pelletier; 3rd - Stephanie Byvelds; 4th - Alicia Baldwin.

9 & 10 years

Girls: 1st - Kelly Verhoeven; 4th - Jo-anne Auger.

11 & 12 years

Girls: 1st - Jennifer Catellier; 2nd - Julia Lemieux.

Boys: 2nd - Bryan Verhoeven.

13 & 14 years

Girls: 2nd - Kathryn Dings; 3rd - Karin Verhoeven.

Boys: 1st - Jonathan DeJong.

15 & over

Girls: 1st - Julie Byvelds.

FREESTYLE

8 & under

Girls: 1st - Dana Bowman; 2nd - Emma Auger; 5th - Meaghan Mackler.

Boys: 1st - Brad Bowman; 6th - Daniel Byvelds.

9 & 10 years

Girls: 1st - Ashley Genier; 2nd - Stephanie Catellier; 4th - Kaitlin Thompson; 5th - Lyndsay DeJong.

Boys: 1st - Derek Vingerhoeds; 2nd - Devon Brown; 4th - Chad McMillan.

11 & 12 years

Girls: 1st - Kimberly DeJong; 4th - Mallory Feeley; 6th - Lauren Vanderveen.

Boys: 1st - Dean Byvelds; 4th - Tyler Brown; 5th - Kevin DeJong; 6th - Nathan Thompson.

Girls: 2nd - Julie Byvelds; 3rd - Pamela DeJong.

BUTTERFLY

8 & under

Girls: 1st - Alicia Baldwin; 3rd - Dana Bowman; 4th - Megan Pelletier; 5th - Stephanie Byvelds.

Boys: 2nd - Daniel Byvelds.

9 & 10 years

Girls; 1st - Kelly Verhoeven; 2nd - Ashley Genier; 3rd - Kaitlin Thompson; 4th - Lyndsay DeJong; 5th - Jennifer Foster.

Boys: 1st - Devon Brown.

11 & 12 years

Girls: 1st - Jennifer Catellier; 2nd - Mallory Feeley; 3rd - Julia Lemieux; 4th - Lauren Vanderveen; 6th - Christina Nicol.

Boys: 1st - Bryan Verhoeven; 2nd - Dean Byvelds; 4th - Kevin DeJong; 5th - Matthew Baker.

13 & 14 years

Girls: 3rd - Kathryn Dings; 4th - Karin Verhoeven.

Boys: 1st - Jonathan DeJong.

BACKSTROKE

8 & under

Girls: 1st - Meaghan Mackler; 4th - Emma Auger; 5th - Jacqueline Foster; 6th - Alicia Baldwin.

Boys: 4th - Brad Bowman.

9 & 10 years

Girls: 1st - Kelly Verhoeven; 2nd - Kaitlin Thompson; 4th - Ashley Genier; 5th - Shannon Fawcett.

Boys: 1st - Derek Vingerhoeds.

11 & 12 years

Girls; 1st - Julia Lemieux; 3rd - Kimberly DeJong.

Boys: 2nd - Nathan Thompson; 3rd - Kevin DeJong; 4th - Chris Kelly; 5th - Aaron Kelly.

13 & 14 years

Girls: 3rd - Kathryn Dings.

15 & over

Girls: 2nd - Pamela DeJong.

BREASTSTROKE

8 & under

Girls: 1st - Megan Pelletier; 2nd - Emma Auger; 5th - Meaghan Mackler; 6th - Jacqueline Foster.

Boys: 3rd - Brad Bowman; 4th - Daniel Byvelds.

9 & 10 years

Girls: 2nd - Lyndsay DeJong; 3rd - Jennifer Foster; 5th - Stephanie Catellier; 6th - Stacey Kelly.

Boys: 1st - Derek Vingerhoeds; 4th - Devon Brown.

11 & 12 years

Girls: 1st - Jennifer Catellier; 3rd - Lauren Vanderveen; 4th - Mallory Feeley; 6th - Kimberly Dings.

Boys: 1st - Dean Byvelds; 2nd - Bryan Verhoeven; 3rd - Tyler Brown; 5th - Matthew Baker.

13 & 14 years

Girls: 3rd - Karin Verhoeven.

Boys: 1st - Jonathan DeJong.

15 & over

Girls: 1st - Julie Byvelds; 2nd - Pamela DeJong.

WINCHESTER

The Rippin' Racers placed first, with 343 points, in a meet held in Winchester Aug. 5. Kelly Verhoeven was named the top female in the 9 & 10 year old bracket while Pamela DeJong was named the girls' 15 & over individual medal winner.

INDIVIDUAL MEDLEY

11 & 12 years

Girls: 2nd - Julia Lemieux; 3rd - Jen Catellier; 6th - Kathryn Dings.

Boys: 2nd - Bryan Verhoeven; 3rd - Dean Byvelds.

13 & 14 years

Girls: 3rd - Karin Verhoeven.

FREESTYLE

6 & under

Girls: 3rd - Theresa Renaud.

Boys: 6th - Daniel Byvelds.

8 & under

Girls: 2nd - Dana Bowman.

9 & 10 years

Girls: 1st - Ashley Genier; 2nd - Kelly Verhoeven; 4th - Kaitlin Thompson.

Boys: 4th - Scott Bradley.

11 & 12 years

Girls: 1st - Kimberly DeJong; 5th - Mallory Feeley.

15 & over

Girls: 1st - Pamela DeJong; 2nd - Gwen Dingwall.

BREASTSTROKE

6 & under

Girls: 4th - Theresa Renaud.

Boys: 5th - Daniel Byvelds.

8 & under

Girls: 3rd - Megan Pelletier; 5th - Emma Auger.

9 & 10 years

Girls: 2nd - Lyndsay DeJong.

Boys: 1st - Scott Bradley.

11 & 12 years

Girls: 2nd - Jennifer Catellier.

Boys: 2nd - Bryan Verhoeven.

13 & 14 years

Boys: 2nd - Jonathan DeJong.

15 & over

Girls: 3rd - Pamela DeJong; 4th - Gwen DeJong.

BACKSTROKE

6 & under

Girls: 3rd - Theresa Renaud.

Boys: 4th - Daniel Byvelds.

8 & under

Girls: 1st - Megan Mackler; 4th - Madeline Dingwall.

Boys: 6th - Brad Bowman.

9 & 10 years

Girls: 1st - Kelly Verhoeven; 6th - Megan Shay.

11 & 12 years

Girls: 4th - Julia Lemieux.

Boys: 6th - Jonathan Bradley.

15 & over

Girls: 1st - Gwen Dingwall; 2nd - Pamela DeJong.

BUTTERFLY

8 & under

Girls: 2nd - Dana Bowman; 6th- Megan Pelletier.

9 & 10 years

Girls: 1st - Kelly Verhoeven; 2nd - Ashleigh Genier; 6th - Kaitlin Thompson.

Boys: 2nd - Scott Bradley.

11 & 12 years

Girls: 2nd - Kathryn Dings; 6th - Julia Lemieux.

Boys: 1st - Dean Byvelds; 2nd - Bryan Verhoeven; 6th - Jonathan Bradley.

13 & 14 years

Girls: 4th - Karin Verhoeven.

Boys: 5th - Jonathan DeJong.

Rippin Racers swim team

15 and over

Girls: 2nd - Jen Whitteker; 3rd - Pamela DeJong.

BREASTSTROKE

8 and under

Girls: 2nd - Megan Pelletier; 6th - Emma Auger.

Boys: 6th - Brad Bowman.

9 and 10 years

Girls: 4th - Jen Foster; 5th - Stephanie Catellier; 6th - Lindsay DeJong.

Boys: 1st - Derek Vingerhoeds; 3rd - Devon Brown.

11 and 12 years

Girls: 1st - Jennifer Catellier; 4th - Mallory Feeley; 6th - Laurie Gasser.

Boys: 1st - Dean Byvelds; 2nd - Bryan Verhoeven.

13 and 14 years

Boys: 1st - Jonathan DeJong.

15 and over

Girls: 2nd - Pamela DeJong.

BUTTERFLY

8 and under

Girls: 1st - Dana Bowman; 4th - Megan Pelletier; 5th - Alisha Baldwin.

Boys: 4th - Daniel Byvelds.

9 and 10 years

Girls: 1st - Kelly Verhoeven; 3rd - Ashley Genier; 6th - Kaitlin Thompson.

Boys: 5th - Devon Brown; 6th - Chad McMillan.

11 and 12 years

Girls: 2nd - Jen Catellier; 3rd - Mallory Feeley; 4th - Lauren Vanderveen; 6th - Lisa Byvelds.

Boys: 1st - Bryan Verhoeven; 4th - Jonathan Bradley.

13 and 14 years

Girls: 5th - Karin Verhoeven; 6th - Valerie Byvelds.

FREE RELAY

8 and under

Girls: 2nd - Chesterville B; 3rd - Chesterville A; 4th - Chesterville C.

Boys: 3rd - Chesterville.

9 and 10 years

Girls: 1st - Chesterville D; 2nd - Chesterville F; 3rd - Chesterville E.

Boys: Chesterville A.

11 and 12 years

Girls: 1st - Chesterville K; 2nd - Chesterville I; 5th - Chesterville L; 6th - Chesterville J.

Boys: 2nd - Chesterville.

13 and 14 years

Girls: 4th - Chesterville N: 5th - Chesterville M.

Boys: 1st - Chesterville.

15 and over

Girls: 3rd - Chesterville.

Boys: 4th - Chesterville

United still in playoff hunt

North Dundas United is still in the hunt for the final playoff in the nine-team Cornwall District Soccer League's second division despite a 4-1 loss to Osnabruck in their last game.

"We're in fifth place and we're not out of it yet, but we may need some luck in knocking off some of the teams ahead of us," team player Gerry McBain said Tuesday.

Standings as of Aug. 6 show United in fifth with 17 points, one point behind fourth-place La Masion and two ahead of City III.

McBain said the team is counting on its home field to help spur them on in their final three contests, all of which will be played at the ND pitch. The team is undefeated at home this year.

Last night they faced City IV, Wednesday night they play Avonmore and Aug. 21 they face City III.

Teams receive three points for a victory and one for a tie so anything can happen between now and the end of the season, McBain said.

He credited Osnabruck's speed and their ability to finish plays around the goal with their victory and with their strong showing this season. Osnabruck has been at or near the top of the division's standings all year and in a recent knock-out tournament defeated the first-place team in the league's first division.

The four goals were the most United has given up this season but North Dundas managed to keep it close until well into the second half.

Osnabruck carried a 2-0 lead into the half but that was halved at the two-minute mark when Tommy Johnson, probably the team's fastest player, was moved up to forward from his halfback position.

The move quickly paid a dividend as he took a pass form Mcbain, who moved back to halfback, and went in alone to score.

But that was all ND could generate. Osnabruck scored five minutes later to restore the two-goal lead and added their fourth late in the contest.

J's Total Tree Care
Pruning, Deadwooding, Spraying, Cabling & Bracing, Removal
JEREMY LOGTENS — FREE ESTIMATES — R.R. #1
(613) 984-2805 — Berwick, Ont. K0C 1G0

CLASSIFIED MARKETPLACE

"Advertise Across Ontario or Across the Country"

BUSINESS OPPS.

OSTRICH AND EMU for sale. Chicks to breeders, 4 years Ratite experience. For further information call Bill Seguire (705) 924-1148 or fax (705) 653-5336.

START YOUR OWN home-based business! Watkins is today's best business opportunity! For free information contact - Independent Marketing Director, 218 Meglund Crescent, Saskatoon, SK, S7H 4Z6, 1-800-263-2999.

BUSINESS SERVICES

GOVERNMENT FUNDS. Government assistance programs information available. For your new or existing business. Take advantage of the government grants and loans. Call 1-800-915-3615.

CAREER TRAINING

BE A SUCCESSFUL WRITER...with our great home-study course. Call for a FREE BOOK. 1-800-267-1829. The Writing School, 2382-38 McArthur Ave., Ottawa, Ont. K1L 6R2.

MAKE MONEY PREPARING TAX RETURNS: Manual and Computer Courses by self-study; Free brochure. 1-204-956-7161; 1-800-219-8889; Fax: 1-204-949-9429. Jacks Institute, 902-167 Lombard Avenue, Winnipeg, Manitoba, R3B 0V3.

A NEW CAREER! Learn Income Tax Preparation or Basic Bookkeeping. Tax deductible certificate courses. For free brochures, no obligation, contact U & R Tax Schools, P.O. Box 6052, London, Ontario, N5W 5R6, 1-800-665-5144. Enquire about exclusive franchise territories.

EMPLOYMENT OPPS.

INTERNATIONAL AGRICULTURAL EXCHANGE - Ages 18-30 with agricultural experience to live/work with family in Australia, New Zealand, Europe, Japan. Costs/details - 1-800-263-1827. #206, 1501 - 17 Ave., S.W., Calgary, AB, T2T 0E2.

FOR RENT

HOUSEKEEPING COTTAGES on Boshkung Lake. Sandy beach, boats, fishing, golf nearby, Colour Tours half-price Sept/95. Homestead Cottages, Hwy 35, RR2, Minden, ON, K0M 2K0. 705-489-2550.

FOR SALE

WHOLESALE HOT WATER HEATING Systems and Parts factory direct prepaid. Exchanges, pump, underground insulation, furnaces, etc. Free catalog. Call message centre 1-800-616-4666, after 5pm.

PAY TELEPHONE SERV.

PSYCHIC ALLIANCE. 100,000+ satisfied customers. July - 3 lottery winners. Solve all problems...Answers about love, money, career...$3.49/min...Talk live 1 on 1...24 hrs...18+...all calls confidential. 1-900-451-4336.

PSYCHIC MASTERS! Genuine Canadian Psychics tell all. Answers on Romance, Wealth, Career, Lucky Numbers. Live and personal. 1-900-451-3778. $2.99/min.,18+, 1-on-1, 24 hrs. I.C.C.

HEAVENLY PSYCHIC Answers. Friends of thousands. Love, Money, Success. Accurate, Caring, Positive. 24 hours, $2.99/min. 18+. 1-900-451-3783.

RARE GIFTED Psychics will guide you in all aspects of love, success, money, difficult decisions. Take control of your destiny! 18+. $3.99/min. Call now! 1-900-870-2778 Ext. 175.

STEEL BUILDINGS

Future Summer Sellebration. Check these Specials on Quonsets including Curved-Angles 25x30 $2543 - 33x40 $3843 - 35x48 $4843 - 42x54 $6943 - 42x66 $8543 - 48x120 $16,443. Call Future 1-800-668-8653.

ALL STEEL BUILDINGS... "ROCK BOTTOM PRICES!" 18x24 $2,177. 20x32 $3,192. 25x40 $4,550. 30x44 $6,124. 30x40 $6,323. 40x48 $7,643. 40x84 $12,999. Others. Ends optional. Pioneer 1-800-668-5422.

BEST BUILDING PRICES - Steel Straitwall Type - not quonset - 32x54 $9,460, 40x72 $14,233, 50x90 $20,443, 60x126 $31,314 - other sizes available - misc. clearance. Paragon - 24 hrs - 1-800-263-8499.

HELP WANTED

CHARLTON RESORTS offers year-round employment opportunities for housekeeping attendants in Banff and Jasper. Required at Chateau Jasper are buspersons and dining room servers. Please contact ALLISON PLANTE, Saturday thru Wednesday 9:00am to 3:00pm 403-852-5644. Fax 403-852-4860.

SALES HELP WANTED

$Attention Students$ 15 BIKES TO DRAW. Make a lot of money selling chocolate bars NEW $2.00 PRODUCTS. Nothing to pay in advance. Fast delivery 1-800-383-3589.

LIVESTOCK

BOER GOAT SALE, Markham Fairgrounds, Sunday, August 27/95, 2:00pm. Free info. Seminars start at 10:30am. Selling 50 purebreds. Diversify your income with growthy Boer Goats. Contact Ram H Breeders, Ray & Anne Marie Hauck, ph/fax 403-932-3135.

PERSONALS

WOULD YOU LIKE to correspond with unattached Christian people across Canada for companionship or marriage? S.A.S.E. Free information. State age. Ashgrove, P.O. Box 205, Chase, B.C., V0E 1M0.

ADOPTION

PREGNANT? Thinking of adoption? Each time we lose a baby our hearts are broken. Can you help us? Call collect Sarah or John 905-722-8811 (evenings).

REAL ESTATE

GOT A CAMPGROUND membership-/timeshare? We'll take it! America's largest, oldest resale clearinghouse. Resort Sales International 1-800-423-5967. Timeshare rentals needed. Call 24 hours a day.

VACATION/TRAVEL

GULF-FRONT VACATION PARADISE. Panama City Beach, Florida. Luxurious 1,2,3 BR suites, indoor heated pool & more. Snowbird activities, extended stay discounts. 1-800-874-8823.

NGS Minor Hockey Registration

Saturday, August 19

at **Finch & Maxville's Arenas**

9 a.m. - 1 p.m.

Yes, parents it's that time of year again!

The Good news is FEES for this year have been lowered.

Thanks to fundraising committee members, dedicated parents of NGS and all others who gave support. And last but not least the South Nation River Rally Association for their contribution of $3,761.62.

Prices for '95 - '96 Season are as follows:

TYKES	4 - 5	$175.00 (or once a week $100.00)
SQUIRTS	6 - 7	$175.00
NOVICE	8 - 9	$275.00
ATOM	10 - 11	$275.00
PEE WEE	12 - 13	$300.00
BANTAM	14 - 15	$350.00
MIDGET	16 - 17	$350.00

Mandatory Fund Raising - 6 calendars per family @ $90.00 (not included in registration). All payments to be made in full by December 31/95. ***Girls Are Welcome!***

SPORTS CALENDAR

North Dundas United
at home (Maple Ridge)
Wed., Aug. 16
Mon., Aug. 21
W/CMBHL
Final series starts Wed., Aug. 16
C/WLBHL
Final games Thurs., Aug. 17
Rippin Racers
Avonmore Meet Wed., Aug. 16
Cardinal Meet Sat., Aug. 19
Kemptville Meet Sun., Aug. 20

NEIL FLEGG CARTAGE
SAND • GRAVEL • TOP SOIL
TRUCK & BACKHOE RENTALS
LICENCED SEPTIC BED INSTALLATIONS
NEWINGTON - 984-2513

SURE SAFE SECURITY
LOCKSMITHING
Electronic Security Service
• Custom Key Service • Door Hardware Installation • Complete Security Systems • Home, Business & Industrial
Phone: (613) 448-2542
Barry LeClair - Pager 1-533-2601
24 Hour Service CHESTERVILLE, ONT.

SULLIVAN BROS.
(1950)
House moving • Basements • Septic tank installation • Crushed stone • Fill • Top Soil • Sand • Hy-Hoe • Backhoe • Dozer • Dumptruck
448-2332 - 448-3410

ROGER SALMON MASONRY CONTRACTOR
BLOCKS • STONE • BRICK • CEMENT WORK
TOP SOIL • SAND • GRAVEL
Backhoe • Bulldozer • Dump Trucks
LICENCED SEPTIC SYSTEM INSTALLATION
R.R. 1
CHESTERVILLE 448-3683

DENNIS CARKNER
(Proprietor)
COLLISION CENTER
UNIBODY REPAIR EQUIPMENT
EUROPEAN PAINT FINISH
Res: (613)448-2688 P.O. Box 948, Dawley Dr.
Bus: (613)774-2733 Just off Hwy 31, 43 ByPass
WINCHESTER, Ont.

J-MD's PARTY DANCE MIX
Teen Dances • Receptions • Weddings • Discos, etc.
Jean-Marc Desormeaux
Home 987-2423 Bus. 987-2148

DOUG MERKLEY EXCAVATING
• Licenced Septic System Installation
• Licenced to handle Non-hazardous material
• Pitrun, sand, topsoil
• Backhoe, Hyhoe
• Dump truck rental
• Dump trailer rental
• Hauling dried grain
Heavy Equipment Float Rental
Morewood - 448-3597

GERALD STEWART CARTAGE
• TOP SOIL
• Truck & Backhoe Rental
Chesterville
448-3221

BOYD CHRYSLER JEEP EAGLE
AUTO BODY REPAIR
Winchester - (613) 774-2520
(Fax - (613) 774-2264)
Mopar Genuine Parts
Serving You Since 1936
Chrysler Five Star Service

Nation Valley Tree Care
• Fine Pruning • Deadwooding
• Large limb and complete tree removals • Cavity filling
• Cabling & Bracing
Free advice & estimates
Gary McCadden
613-448-3891

CARL & GLENN DOCKSTEADER AUTO SALES
Nearly New Cars & Trucks
at the junction of Hwy. 31 and Hwy. 43 SOUTH Winchester, Ont.
Res. 774-3408 Tel. 774-0060
Fax. 774-0322 or 774-0059
Finding You A Vehicle Is Our Specialty

Sports Calendar

MIKE DEAN'S SUPERFOODSTORE

19 KING ST. CHESTERVILLE

WE RESERVE THE RIGHT TO LIMIT QUANTITIES

OPEN: MON. - FRI. 8 A.M. - 9 P.M. SAT. 8 A.M. - 6 P.M.

PRICES IN EFFECT UNTIL TUES. AUG. 22/95

ALLENS 4 LITRE JUG
WHITE VINEGAR
CASE OF 6X4 LITRE 8.75
1.49

REDPATH 2 KG BAG
EXTRA FINE, GRANULATED
SUGAR
BAIL OF 10X2KG 16.50
1.69

LEONARD GUARANTEES FRESH PRODUCE EVERY DAY OF EVERY WEEK

Product of Canada No. 1
Ontario Grown 3 Litre Basket
Fresh Peaches 2.99

Tropical Treat
Golden Ripe
Bananas
49¢ LB 1.08KG

Product of Canada
Locally Grown
Field Tomatoes
99¢ LB 2.18KG

Product of U.S.A. Fancy
Bartlett Pears
99¢ LB 2.18KG

Product of South Africa, Fancy
Granny Smith
Apples
99¢ LB 2.18KG

Product of Canada
Ontario Grown, Large Size
Broccoli 89¢

Product of Canada
8 oz Snow White, Fresh
Mushrooms
1.49

Product of Canada
10 Lb. Bag
New Potatoes
1.99

Product of Canada #1
Large Size, Sweet
Green Peppers
89¢ LB 1.96KG

Product of Canada #1
Crispy Green
Celery
79¢

FLOWER BUY OF THE WEEK

4" POT
POTTED MUMS
1.49

4" POT
ASTERS
1.99

SOFT DRINK OF THE WEEK

MOLSON 12X355ML
EXEL 0.5% BEER
5.99

SNACK OF THE WEEK

HUMPTY DUMPTY 170G-180G BAG
ASSORTED FLAVOURS
POTATO CHIPS
1.19

A WIDE VARIETY OF YOUR FAVOURITE BREADS, BUNS, PASTRY

BETTY 675G LOAF
WHITE OR BROWN
TEXAS BREAD
99¢

BETTY 675G LOAF
100% WHOLE OR CRACKED
WHEAT BREAD
99¢

BETTY PKG 12
HOT DOG OR HAMBURGER
BUNS
1.49

BETTY 675G LOAF
WHITE
SLICED BREAD
79¢

SUNSHINE PKG 12
HOT DOG OR HAMBURGER
BUNS
1.29

DEMPSTERS 675G
7 ASSORTED VARIETIES
MULTI GRAIN BREADS
1.49

DEMPSTERS PKG 8
TEXAS BUNS
1.39

VACHON PKG 6
JOS. LOUIS
2.29

QUALITY BEATRICE DAIRY PRODUCTS EVERY DAY OF EVERY WEEK

2 LITRE CARTON
CHOCOLATE MILK
2.89

BEATRICE 250ML
WHIPPING CREAM
1.49

BEATRICE 175G PKG
ASSORTED FLAVOURS
FRUIT BOTTOM YOGURT
2/1.00

BEATRICE 4L BAG
2%, 1%, SKIM
FRESH MILK
3.59

BEATRICE 500G
ASSORTED
COTTAGE CHEESE
1.89

BEATRICE 500ML
ASSORTED
SOUR CREAM
1.69

KRAFT 340G
MEDIUM
CRACKER BARREL
1.99

KRAFT 227G PKG
WHITE OR YELLOW
OLD CRACKER BARREL
1.99

KRAFT 227G PKG
EDAM CHEESE
1.99

KRAFT 454G PKG
MEDIUM
CRACKER BARREL
3.99

KRAFT 454G
OLD
CRACKER BARREL
3.99

CHRIS GUARANTEES FRESH CUT MEAT EVERY DAY OF EVERY WEEK

"CUT FROM CANADA GRADE A, AA, AAA BEEF
BONELESS FULL CUT ROUND STEAK
3.29 LB 7.27 KG

TENDERIZED HIP
MINUTE STEAK
3.99 LB 8.80 KG

BONELESS SIRLOIN TIP
STEAK OR ROAST
3.89 LB 8.57 KG

INSIDE ROUND
STEAK OR ROAST
3.79 LB 8.37 KG

BONELESS
RUMP ROAST
3.69 LB 8.15 KG

LEAN
GROUND BEEF
1.99 LB 4.39 KG

MAPLE LEAF 450G PKG
REGULAR, B.B.Q., ALL BEEF
WIENERS 1.99

FREEZER BUY OF THE WEEK

OVERLANDER 450G PKG
6 VARIETIES
SMOKED SAUSAGE
3.39

SCHNEIDER'S 1 KG BOX
POPCORN CHICKEN
8.99

PIZZA OF THE WEEK

12" WITH TOMATO SLICES
COMBINATION
4.99

CATCH OF THE WEEK

MAPLE LEAF
SWEET OR HOT
ITALIAN SAUSAGE
2.69 LB 5.93 KG

FRESH FILLETS
OCEAN PERCH
4.49 LB 9.90 KG

CHEESE OF THE WEEK

MILD OR SPICED
GOUDA
5.99 LB 13.21 KG

THE BUTCHER'S FRESH SLICED DELI EVERY DAY OF EVERY WEEK

YORK SLICED
COOKED HAM
2.49 LB 5.49 KG

MAPLE LEAF SLICED
SALAMI
2.99 LB 6.59 KG

CLEARVIEW SLICED
MONTREAL STYLE
SMOKED MEAT
4.49 LB 9.90 KG

MAPLE LEAF SLICED
MACARONI AND CHEESE
2.99 LB 6.59 KG

CLEARVIEW SLICED
ROAST BEEF
4.99 LB 11.00 KG

MAPLE LEAF SLICED
MOCK CHICKEN
2.99 LB 6.59 KG

SIMON DE GROOT SLICED
TURKEY ROLL
4.99 LB 11.00 KG

MAPLE LEAF SLICED
BAKED PEPPER LOAF
3.99 LB 8.80 KG

A WIDE VARIETY OF QUICK AND EASY FROZEN FOODS

GOOD HUMOUR PKG 6
GREAT CANADIAN
CONES
3.69

GOOD HUMOUR 2 L
ASSORTED FLAVOURS
ICE CREAM
1.99

GOOD HUMOUR PKG 12
FUDGESICLE,FROSTICLE
CREAMSICLE
2.99

GOOD HUMOUR PKG 6
ICE CREAM SANDWICHES
2.99

BEATRICE 2 LITRE
ASSORTED FLAVOURS
OLD FASHIONED RECIPE
ICE CREAM
4.69

BEATRICE 1 LITRE
ASSORTED FLAVOURS
FROZEN YOGURT
2.99

KELLOGG'S 465 PKG
ORIGINAL, BLUEBERRY OR BUTTERMLK
EGGOS
2.99

WELCH'S 341 ML FROZEN
APPLE/ORANGE/PINEAPPLE OR
APPLE JUICE
PEACH, RASPBERRY OR
CONCORD GRAPE 99¢

BLUEWATER 700G BOX
BOSTON BLUEFISH STICKS
KRISPS OR MINI STICKS
3.99

PICNIC 341ML
WHITE OR PINK
LEMONADE
3/1.00

DIRECT WAREHOUSE PRICES + PLUS + EXTRA WEEKLY SPECIALS

AYLMER 19 OZ TIN
ASSORTED VARIETIES
VEGETABLES 79¢

KRAFT 500ML
REGULAR OR LIGHT
MIRACLE WHIP 1.89

KRAFT 750G
SMOOTH OR CRUNCHY
PEANUT BUTTER
2.99

DELMONTE 3X250ML TETRA
ASSORTED FLAVOURS
FRUIT JUICE OR DRINKS
99¢

DELMONTE 14 OZ TIN
ASSORTED CUTS
PINEAPPLE
89¢

DELMONTE 4 PACK
ASSORTED VARIETIES
FRUIT CUPS
2.19

AYLMER 10 OZ TIN
CREAM OF MUSHROOM
SOUP
2/1.00

DELMONTE 4 PACK
ASSORTED FLAVOURS
PUDDING CUPS
1.69

AYLMER 14 OZ TIN
HARVARD BEETS
99¢

DELMONTE 3X250ML TETRA
NATURES BLEND
JUICE
89¢

UNCLE BEN'S 1 BOX
ASSORTED FLAVOURS
CLASSIC RECIPE RICE
1.49

UNCLE BEN'S 1 JAR
ASSORTED FLAVOURS
SAUCES
1.99

UNCLE BEN'S 2KG BAG
LONG GRAIN
CONVERTED RICE 4.99

OLD DUTCH 1.5 LITRE
LIQUID
WINDOW CLEANER
1.69

OLD DUTCH 3.6 LITRE
LIQUID BLEACH
1.19

OLD DUTCH 2 LITRE JUG, LIQUID
SUPER SOFT, BABY POWDER, COUNTRY
FABRIC SOFTENER
2.49

OLD DUTCH 2 LITRE
HEAVY DUTY LIQUID
LAUNDRY DETERGENT
2.99

WHISKAS 1 KG BOX
ORIGINAL OR SEAFOOD
DRY CAT FOOD
1.99

PEDIGREE PAL 7.2 OR 8KG
PUPPY, W/RICE, ORIGINAL
DRY DOG FOOD
10.99

KAL KAN 170G TIN
ASSORTED VARIETIES
CAT FOOD
39¢

PEDIGREE PAL 630G TIN
ASSORTED VARIETIES
DOG FOOD
1.19

Kool-Aid

WITH THIS COUPON
KOOL-AID
135 GRAM PKG
PRE-SWEETENED
ASSORTED FLAVOURS
2 PKGS / 69¢
SPECIAL PRICE WITHOUT COUPON 2/1.49
COUPON VALUE 80¢
COUPON EXPIRES AUGUST 22/95
COUPON #44702524

WITH THIS COUPON
KRAFT
CHEESE SLICES
2.49
16's, 24's, 24 LIGHT
SPECIAL PRICE WITHOUT COUPON $3.49
COUPON VALUE $1.00
COUPON EXPIRES AUGUST 22/95
COUPON #44702511