THE WINCHESTER PRESS

VOL. XLII — WINCHESTER, THURSDAY, FEBRUARY 28, 1929 — NO 44

SEED GRAIN

We are taking orders now for Seed Grain and can quote prices on the following:

O. A. C. No. 21 Barley
Banner Oats
Marquis Wheat
Golden Vine Peas

All Government Standard, No. 1 Grade

Other varieties can be supplied if ordered early.

We will also have our usual line of Clover Seed and Corn. Seed Corn Prices slightly lower than last year.

FENNELL & WALLACE, Winchester, Ont.

Cold Weather Is Here!

What about your Radiator! Do not take a chance, let us fill it with Maple Leaf Alcohol, the safest anti freeze on the market.

MELVIN'S GARAGE, Winchester, Ont.

"Hydro Electric Shop."

Will be open every day from 8 a. m. till 6 p. m.

On Open Nights till 9 o'clock.

If you require any Electric Equipment visit the shop and you will be given all necessary information.

Electric Bulbs of every kind, also Electric Toasters, Irons, Grills, Stoves & Washers.

Call and get prices. All installation work done at reasonable cost. Repair work of all kinds. Telephone 89.

Winchester Hydro Electric System

CLEARING SALE!

Our $5000.00 Stock of

Dry Goods, Boots & Shoes, Hardware, Groceries, etc. will be sold at less than

Wholesale Prices

SALE STARTS SAT., MAR. 2nd, CLOSES MAR. 28th

We must clear out this stock as the building has been sold and we have to vacate.

Come and get some Real Bargains.

G. L. BARCLAY, - Winchester Springs, Ont.

MEN'S WEAR - **UTMAN'S** - BOOTS SHOES

THEY'RE HERE WITH A LOT OF NEW IDEAS

1929 DRESSWELL SAMPLES

Spring and Summer Lines

Drop in and look them over—see the values we are able to offer you at a very small price.

We are offering special prices on several other lines also.

We have our New Caps and a range of Spring Hats now in stock.

Telephone 65, A. F. UTMAN.

LOCAL AND GENERAL

The inauguration of President Hoover, takes place at Washington on Monday next.

The plan to build a bridge over the St. Lawrence near Brockville, has been approved by the United States Senate.

L. M. Auger M. P. for Prescott County, is under arrest at Ottawa on a charge preferred by a 17 year old girl from Hawkesbury.

Richard G. Willis, Conservative member of the Manitoba Legislature who was taken ill in the House on Friday night and who died on Sunday, was born at Lomardy in 1865 and was educated at the Smiths Falls high school and at the University of Toronto. He was the leader of the Conservative party in Manitoba from 1920 to 1922 and sat for the riding of Turtle Mountain, making his home at Boissevain. He is survived by his wife and two sons.

The Santa Cruz Chronicle of recent date contains the following, which will be of local interest: "Mr. and Mrs. George Suffell, of Ontario, Canada, have returned to Palo Alto after a visit of a week with their friends, Mr. and Mrs. J. H. Boekenoogen, of North Branciforte avenue. Their son is attending Stanford University and Mr. and Mrs. Suffell have been spending the winter in Palo Alto. They will return to Canada in about two weeks. Mrs. Boekenoogen and Mr. Suffell have been life-long friends, attended the same school and were in the same classes."

Japanese Tea

The Japanese Tea and Food Sale under the auspices of the Ladies Aid of the United Church was a decided success.

Tastefully arranged Japanese decorations adorned the spacious Ice Cream Parlor of Mr. J. E. Utman. The guests were received by Mrs. Dukelow, assisted by Mrs. J. A. Waddell in Japanese costume. Mrs Wm Lannin convened the refreshment committee and was assisted by Mesdames Flora, Robt Suffell, J. H. Faith and Karl Helmer. Mrs. Nesbitt supervised the brewing of the tea.

The tables were presided over by three young ladies in Japanese costume, the Misses Laura Melvin and Mable Suffell, and Mrs. Harry Flora. Mr. and Mrs. Utman added to the pleasure of the Tea Hour by a number of Victrola selections. Mesdames Martin Fayder, R. L. Suffell, E. A. Gilroy and O. W. Wallace looked after the sale of Food while the President, Mrs. Davidson, graciously presided over the entire function.

Saying Farewell to Popular Pastor

As intimated in the Press two weeks ago, Rev. Mr. Butcher, who, for the past four years has been the popular pastor of the Winchester and South Gower Baptist Churches, has resigned, and leaves this week for a new charge at Hagerville, Ont. He preached his farewell sermon Sunday night and at the close of his sermon made reference to the happy time he and his family had spent in Winchester, the kindly spirit that existed, not only among his own congregation, but between the several denominations of the community. He appreciated all that had been done him, the great kindness and christian sympathy of the people, and he and his family would never forget it. They could carry away with them the most pleasant recollections of the time they had spent in Winchester. The church was filled to its utmost capacity, and at the close of the service many went forward and said their farewell to Mr. and Mrs. Butcher.

On Wednesday of last week after an address in the church by Mr. Therrien, of Grand League Mission, Que., over seventy members of the congregation repaired to the parsonage. Mr. H. S Carkner acted as chairman, and the following were called upon for a few remarks, Messrs J. E. Lanone, P. Cummings, W. Latourell, Robt. Rennick, J. Elnaugh, Miss Carson, Mr. A. Lanoue, Ewart Carkner, Mrs. J. I. Johnston and Mr. Therrien, of Grand League Mission, Que. Then on behalf of the Winchester and South Gower congregation, Dr. J. J. McKendry read the following address.

Dear Mr. and Mrs. Butcher:—

We, the members adherents of the Winchester and South Gower Baptist Church, feel that the occasion of your departure for a new field of service is a most fitting time to express to our appreciation of your faithful service for the Master in our midst.

Your optimism in the presence of difficulties and your faith when you failed to see, will always remain as a pleasant memory to cheer us along life's highway. You have broken to us the Bread of Life, with willing hands, and given of yourself without stint.

To you, Mr. Butcher, the Winchester Church has expressed her love and esteem in a tangible way, and if it had been known that you were so soon to leave us, this token might have been reserved for this occasion. But the South Gower Church asks you to accept this expression of their love, and may it remind you of their unchanging appreciation.

You, Mrs. Butcher, by your kindly, quiet way, your bright and cheerful disposition, your consistant christian life and your readiness in home and church, to meet all the exacting duties of a ministers wife, have made, possible the success of our pastor. We desire therefore that you accept this gift at our hand, that you may know that we love you also and will continue to value your friendship as years separate us from another.

And on you both and on your family "may God's benediction rest" is our earnest prayer.

Winchester, Ont., Feb. 20 1929

Signed on behalf of the churches
Winchester and South Gower.
Winchester—J. J. McKendry and H. S. Carkner.
South Gower—E. Carson and P. E. Cummings.

The presentations of a sum in Gold to Mr. Butcher, some silverware to Mrs. Butcher also a sum of money to their son Jackie, were made by Mr. L Cummings, Miss Donnie Latourell, Miss Della Barkley and Miss Carson, respectively. The recipients of the presentations were deeply touched by the generous manifestation of christian sympathy and consideration, and by the expressions and appreciation and good will, Rev. Mr. Buther, on behalf of himself and family, made a feeling reply. It migh be here mentioned that at the annual meeting of the congregation held a short time ago, Mr. Butcher was presented with a sum of $100 as a mark of appreciation. The grand old hymn "Bless Be the Tie that Binds" was then sung. During the evening a lunch, prepared by the ladies, was served.

LOCAL AND GENERAL

Mr. T. O. Keyes sold his Farm at Chesterville, "Fairview," to Mr. N. Bogart, of Berwick.

There will be a celebration of Holy Communion in St. Matthias Church next Sunday at 10.30 a. m. Sunday School at 3. p. m.

A few winter hats to clear at $1.00 and $1.49, regular $4.00 to $4.50.
44p. Miss M. Brown

If you have not been in the habit of attending the Town League Hockey Games during the regular schedule, don't pass up the play-off series, they sure are worth seeing. The first game was last night, the next game is to-morrow night and the final games next Monday and Wednesday. Tickets are 25c or 4 for 80c.

Mr. Howard Annable and family of Annable's Settlement will move into town next week and occupy Mrs. Donaldson's home on Albert Street. They were given a farewell party at the home of Mr. Thomas Edgerton last evening of, which further particulars will be published next week. Mr. Jacob Empey will occupy the Annable farm.

Mr. Fred McDonald, son of Mrs. J. A. McDonald, Ormond, met with a serious accident on Monday last, resulting in a broken leg. While unloading logs, a large one rolled off the sleigh striking him on the leg, just above the ankle. He will be confined to his bed for some time. His brother, Walter, who was helping him at the time, was also struck by the rolling log, but was not seriously hurt.

The Hydro Shop

The Winchester Hydro Shop will be open from 8 a. m. till 6 p. m. each day of the week, and someone in attendance to attend your wants, either in supplies, lamps or repairs. This convenience the public will no doubt appreciate and take advantage of.

Late Peter Droppo

The community of Elma mourned the loss of Peter Droppo, age 73 who died on Saturday, Feb. 23rd. Mr. Droppo for a large number of years was the Superintendent of the Elma Sunday School and was elected an Elder when the Elma Church entered the United Church. The funeral service was conducted by the Rev. John Hurst in the Elma United Church on Monday, Feb. 25th.

Simply Beautiful

Nothing that the imagination might conjure could describe a more beautiful scene than that which nature provided on Monday morning last. Every tree, bush and shrub was covered with a snow flake frost, and as the beautiful morning sun came up, the trees and shrubs looked as though adorned with millions of pearls and diamonds. The air was crisp and clear, and as one gazed at the enchanting beauty of nature, the thought was forced that, after all, no country in the world can give in variety, beauty, invigorating, and inspiring stimulus, weather like we enjoy the year round, like good old Ontario.

Looking Backwards

The Winchester Press of Oct, 10, 1895, was a good looking newspaper, and a very interesting edition. The front page was taken up with the story of "Methodism in Winchester" and there is a picture of a little log shack "Home of Benjamine Bates, Headquarters of Methodism in Winchester" and beside it is a fine three colum cut, of the present United Church which was dedicated in 1886. There is also a cut of Henry Shaler, first Methodist preacher on Winchester circuit, 1832-39. There is in the same issue also an account of a big Liberal gathering at Morrisburg at which Sir Richard Cartwright and Hon. Wilfred Laurier were the chief speakers and a picture of Adam Johnston, the Liberal Candidate for Dundas. The local items include an account of the Frith—Mulholland wedding. The tax rate for Winchester at that date was 15 mills.

The Dundas-Grenville Presbytery

"Something good in Everybody" was the subject of a helpful and inspiring address given by Rev. C. F. Logan, M. A., minister of McLeod St. church of Ottawa at the evening session of the Dundas-Grenville Presbytery at Spencerville on Thursday, Feb. 21st.

Rev. John A. Waddell, of Winchester, presided at the gathering and many matters of importance were considered by the Presbytery. Rev. John Hurst was secretary. Rev. John L. Hodgson, of Shanly, presented the report of the committee on Candidates for the Ministry. Mr. Lynden C. Lawson, son of Rev. Elwood Lawson of Morrisburg, was recommended by the official board of the Morrisburg church, and was accepted by Presbytery as a candidate for the ministry. Mr. Lynden Lawson is now a student in Arts & Theology in Queens University, Kingston, and will pursue his studies at that institution.

An invitation was extended to Mr. J. Lacey of Montreal, a student in the final year at the Union Theological College, to become pastor of Bishops Mills charge. The invitation was referred to the Settlement Committee of Conference for favorable consideration.

The draft of the new Hymnal was considered by Presbytery. It was resolved to appoint a special committee on the new Hymnal and have the report dealt with at the next meeting of Presbytery.

Mr. H. B. Fetterly presented the report of the Missionary Fund which showed an increase over the year 1927.

Mrs. Hyndman then presented the report of the Women's Missionary Societies of the Presbyterial and gave greetings. The amount contributed by the Dundas-Grenville Presbyterial for 1928 was $9,400.

The Laymen's Association of the Presbytery with Mr. M. McGuire of Spencerville presiding, and Mr. C. E. Mill, of Iroquois, Secretary, met in the afternoon. The laymen decided to make request for one hour at the next regular meeting for the discussion of systematic giving. Plans were considered for the annual banquet of the association.

Rev. N. Coll, field secretary for Young Peoples Work, gave an outline of activities for gatherings of Young People in the Presbytery. Mr H. L. Trueman, of Kemptville, and Rev. J. A Waddell reported for Boy's Work.

Entertainment was provided by the ladies of the Spencerville Congregation in the Sunday School hall, and the thanks of Presbytery were conveyed to them for hospitality.

LOCAL AND GENERAL

This is the last day of February, and the back-bone of the winter is broken.

Remember the meeting of the Agriculture Society in the Town Hall on Friday (to-morrow) afternoon at 2 o'clock.

There was a big crowd at the Docksteader Sale yesterday afternoon, and everything sold well. Mrs. Pattersons sale last week was equally successful.

Owing to a local hockey match, the famous Western picture "Shadows of the Night" will start at 9 p. m. on Monday next, in Lannins Hall.

Mr. Wm Edgar Pruner, a highly respected citizen of Morrisburg, who left last fall for Toronto intending to spend the winter months in that city, died on Thursday of last week after a short illness. The remains were conveyed to Morrisburg and the funeral service was held in St. James Church on Sunday, after which interment took place at "The Churches," Riverside.

The First Robin

Mrs C. Robinson, who lives a mile west of the Village, says that a real live robin, no doubt about it being a robin, has been seen at their place several times during the past week. She believes it a harbinger of spring, an early spring. Let us all hope it is so.

Entertain Members

At a luncheon tendered the members of the Ontario Legislature at the Ontario Agriculture College at Guelph Ont, which was presided over by President George I. Christie, a former Winchester boy, the menu was somewhat unique inasmuch as everything served at the luncheon was the product of the Agricultural College, from Tomato Bouillon to Ice Cream, milk and cheese. There was roast beef, potatoes, turnips, peas, celery, salads, bread rolls, honey, butter, apple pie, all produced at the College and on the farm. It was a big affair, and there were addresses from Premier Ferguson, Mr. Sinclair, the Liberal leader, Mr. Lethbridge, the Progressive leader, and other members of the government. The Press is indebted to Mr. Ezra Summers, brother-in law of Prof. Christie, for a copy of its program.

Late Mrs. Hutson McIntosh

Mrs. Hutson McIntosh, whose maiden name was Louisa Gallinger, died on Thursday, Feb. 7th, at the home of her daughter, Mrs. Percy Ault of Shanly, at the age of 65 years. She was born in Winchester Springs and lived all her life in that community. The large number of friends who gathered at the funeral service, which was held at the home of her daughter, Mrs. Arthur E. Bell at Brinston, bore tribute to the place she held in their affections. The service was conducted by her pastor Rev. John Hurst, who was assisted by Rev. A. F. Fokes, of Brinston. She leaves to mourn her loss four daughters and one son, Mrs. (Rev) M. I. Robinson of Cardinal, Mrs. Arthur E. Bell of Brinston, Mrs. Percy Ault of Shanly, Miss A. M. McIntosh and Frank S. McIntosh.

Successful Skating Party

About sixty young people of Winchester Springgs and vicinity enjoyed a Sleigh Drive and Skating Party, on Tuesday evening, Feb. 19th. Two well-filled sleighs and several cutters journeyed to Winchester, where the evening was spent in skating on the Winchester Arena.

After skating hours the happy crowd drove to the home of Mr. and Mrs. A. E. Holmes, where the remainder of the evening was spent in games. At midnight a splendid Bean Supper was served, which was heartily enjoyed by the skaters. The social gathering was brought to a close by a well said, "Thank You," to Mr. and Mrs. Holmes for the use of their home.

The evening's entertainment was under the auspices of the Young Women's, and young men's S. S. classes of the United Church. The sleighs were driven by the Messrs Harry Holmes and Isaac Harper.

Curlers First Bonspiel

The Winchester Curling Club held their first bonspiel on Friday last, and while, owing to the snow storm of the previous day, Metcalfe was unable to come, and Smiths Falls, at the last hour, proved a disappointment, there were visiting rinks from Chesterville and Morrisburg. There were in all eight rinks competing, and the two rinks laid out in the big skating rink, as well as the curling rink, were the scene of much life and much noise from ten a. m. till five p. m. Each rink had three games. The winners were all Winchester rinks. The "last minute pick-up" skipped by W. J. Cass being the Champions, winning all three games, a total of 30 points. Rinks skipped by Wm Leonard and J. H. Ross came next, each with a total of 29 points. The tie was played off on Saturday afternoon, Mr. Leonard's rink winning out by a big margin. The ice on both rinks was in good condition and the weather all that could be desired.

Something About Cows

A large number of farmers from all parts of the county met at the Kemptville Agricultural school last week under the auspices of the Kemptville Creameries.

Geo H. Barr, Director of Dairying for Ontario spoke in the afternoon on the improvement made in the last five years in the quality of Ontario butter and cheese. Special mention was made of the cheesemakers who have made 100 per cent in specials and firsts, their number including David Forbes of Kemptville.

The 44 makers who have failed to qualify for their permits during the past two years have been notified they cannot make cheese next year in Ontario.

The most important problem remaining in the dairy industry is the improvement of farm herds. This matter was taken up by Agricultural Representative H. L. Truman, who pointed out that the 5000 lb cow was not paying her owner anything for labor. At least 7500 pounds of milk per year per cow was required to give any reasonable wages to the owner. Records were quoted from a farmer in the district who has been doing cow-testing for two years.

Births

At Winchester, on Saturday, Feb. 23rd, 1929, to Dr. and Mrs. J. J. McKendry, a daughter—May Vivian Aileen.

At Winchester, on Monday, Feb. 25th, 1929, to Mr. and Mrs. Orval Thomas, a son.

SOCIAL AND PERSONAL

Miss Helen Jamieson has returned from Montreal.

Mr. Morman Durant of Ottawa, spent the week-end with friends here.

Mrs. Harold Woods, of Ottawa, is visiting her mother, Mrs. J. E. Hutt.

Mr. Frank Moodie ofCalgary, visited his brother, Mr. N. G. Moodie of Nation Valley.

Mr. Reginald Wiseman, Kingston, has been the guest of Miss Lillian Higginson R. N., for a few days, at her home in Inkerman.

Mrs. Chas Algate and little son Ray, of Massena, N. Y., is spending this week at the home of her parents, Mr. and Mrs. F. A Fawcett.

Mr. H. B. Fetterly, I. P. S. for Dundas, is in Ottawa this week attending the annual meeting of Ontario Public School Inspectors.

Rev. J. A. Waddell is in Toronto this week attending the big Temperance Convention as representative from Winchester United Church.

Yonng People's Meeting

The social evening held by the Young People of the United Church on Monday evening last was a decided success. The first part of the evening was taken up with the devotional program, which had been carefully prepared by Miss Jessie Preston. Many interesting games were played and dainty refreshments were served at the close of the evening's program. A very hearty vote of thanks was tendered Miss Preston and her associates, Miss Tottie Reveler and Miss Annie Walker, for the very excellent program provided.

Fifty Years Married

On Thursday, Feb. 21st 1929 over fifty friends of Mr. and Mrs. D. W. Porteous, of Ormond, met at their home to celebrate the fiftieth anniversary of their marriage.

After partaking of the wedding dinner, Rev. R. M. Carkner of Rockland, brother of the "bride of fifty years ago," who, acted as Toast Master proposed "The King" which was replied to by all standing and singing "God Save Our King."

Rev. H. O. Lloyd presented the toast "The Bride and Bribegroom," which was very feelingly replied to by the Bridegroom. He spoke of the kindly feelings displayed by his neighbors and friends, and of the changes which the past 70 or 75 years had brought forth, among others being the transition from the ox-cart to the areoplane as a means of conveyance.

Mr. Hugh McMaster of Winchester, replied to "The Guests."

Messages of congratulations and good wishes were received from many friends in this vicinity, the surrounding country and Western Provinces. The following address was read by Mr. W. J. Docksteader.

Dear Uncle Duncan and Aunt Jane:—

It has devolved upon me as a member of the family to give expression to a few thoughts appropriate to this occasion, the fifteth anniversary of your wedding. I do so with a keen appreciation of the relationship we have so long sustained with each other.

Fifty winters since you and your dear wife started down life's highway, have spread their white covering over the landscape, and many beautiful springs have brought the birds and flowers to you, but we sincerely wish that the coming years may be filled with greater happiness than those which you have left behind. This fiftieth anniversary is one of those bright oasis in ordinary life, which release us from the cares and duties, and afford us opportunity to mingle with our esteemed friends.

When you look around and see so many friendly faces, your hearts must surely be warmed with sincere affections, when you consider our purpose is to wish you all the joys of life as you continue to sail on the great sea of the future We wish you to accept these tokens of love, not so much for their value, but for the kindly feelings which accompany them.

May you both go forth with strong hope and abiding faith as you continue the blessed companionship formed fifty years ago. In all sincerity and earnestness, as your friends, we wish you joy in the future.

Signed on behalf of your friends
Wm. Millar, Hugh McMaster, W. J. Docksteader.

The presentation, two rockers, upholstered in leather, was made by Wm. Millar, and Hugh McMaster, to which Mr. Porteous replied in a few appreciative words. The nieces and nephews presented a basket of flowers, also an envelope containing "Coin of the realm" and other gifts were received.

After some time spent in social intercourse, and the singing of "God be with you till we meet again," the guests departed wishing Mr. and Mrs. Porteous many more years of happiness together

In Memoriam

In loving memory of our Uncle Josiah D. Campbell who departed this life March 1st 1928.

We cannot, Lord, Thy purpose see
But all is well thats done by Thee.

Nieces Lucinda and Lily.

NOTICE

The International Harvester Co., of Canada, Ltd., purpose holding a Tractor School in WINCHESTER, on

THURSDAY, MARCH 14th

Commencing at 9 a. m. and lasting the day.

There will be moving pictures illustrating power farming in all its branches. They will have a tractor there and explain the different parts in detail. The public are invited to attend this school which will be free of charge. Place of Meeting—Melvin's Garage

A. H. ANNABLE,
Local Agent.

Special For The Week

Oranges

All Sizes

Sunkist Naveis—The Very Best.

Reg. 40c size, 3 doz. for 95c

Reg. 50c size, 2 doz. for 85c

Reg. 80c size, 1 doz. for 70c

We ask for your IMPORTANT orders. Drop in any time.

L. FLORA, Winchester

Telephone 33 Prompt Delivery

For Sale

Hatching eggs eelected with care from "Superior Quality" S. C. White Leghorns.

Our breeders are of large size, vigorous and layers of large white eggs.

The males heading the breeding pens are from Fisher, Rose of Ontario and Appleby of B. C. whose birds hold records for large eggs.

These males were hatched from eggs weighing over 25 oz to the dozen, from hens laying over 200 eggs in pullet year. Price of eggs $4.50 per 100. No orders taken after June 1.

H. D. Gallaher,
Winchester Springs, Ont.
Apl. 25p. Phone 612r14

For Sale

A good warm Stable, 12 ft. square. Apply to Adren Bell
Winchester
44p. Phone 611r15

In Memoriam

In loving momory of my father, J. Chester Campbell, who died Feb. 28, 1928, and my Uncle Josiah Campbell, who died March 1, 1928.

Peacefully sleeping, resting at last,
The worlds weary troubles and trials are past,
In silence they suffered, in patience they bore,
Till God called them to suffer no more.

Stanley Campbell and Wife.

CARD OF THANKS

Mrs. Wm Scott and family desire to thank their many friends and neighbors for the deep expressions of sympathy and kindness, during the illness and death of husband and father.

Note—Owing to an over-sight the above Card of Thanks which should have been published in the issue of Feb. 7th, was omitted.

In Memoriam

In loving memory of our dear Father, J. Chester Campbell, who passed away, Feb. 28, 1928.

One year has passed since that sad day,
When one we loved was called away,
The shock was sudden, the blow severe,
We little thought his death so near.

We loved him, but God loved him best
And took him home to his Heavenly Rest,
And only those who have lost can tell
The pain of parting without Farewell.

Daughters, Lucinda and Lily.

For Sale

A quantity good Timothy, Clover and Alsike Hay for sale. Apply to Chas. Steinburg,
43-4p. R. R. 2 Brinstons.

POSTS FOR SALE

A quantity of good Cedar posts. Apply to Cecil Wylie
R. R. 1, Mountain
Phone 607r15 Winchester 44-7p.

FOR SALE

One stack of Alsike Clover Hay. Apply to F. D. Bolton
44-6c Phone 608r11, Winchester Springs

For Sale

One mow of hay, Timothy, good quality. Reuben Prunner
44-5c Winchester, Phone 604r22.

ICE FOR SALE

During the warmer months, starting about May 1st, I intend having a regular ice-delivery service for the village. I will deliver three times each week. Parties desiring this service please phone 100. Prices reasonable.
44-6p. O. W. Deeks.

EXPRESS NOTICE

The local express office is located at Keye's Store, parcels left there, will be collected. Parties desiring me to call at their house will please leave word at Mr. Keye's Store, phone 16. I am only supposed to make one collection each day at 4 p. m. Parties desiring me to call for parcels for the morning trains, will be charged 25 cents, and they must be ready by 8 a. m. Call phone 13 instead of 16 for morning collection.

N. H. DIXON.

Winchester Township Agricultural Society.

A Special Meeting of the members of Winchester Tp. Agricultural Society will be held on Friday, March 1st, at 2 o'clock, p. m., in the Town Hall, Winchester, for the election of additional directors and other business.

A. SWEET, President.
W. MOFFAT, Sec'y.

Notice

I buy all kinds of old hens at highest market prices, also doing moving, etc, with my truck at reasonable rates. Apply to Morris Ross Phone 171
16tfc

If You Have A
Mutual Life of Canada Policy
You get the entire earnings yearly
"Every Year a Profit Year."
KARL HELMER, Agent.

DR. G. H. McKEOWN
Dentist
Winchester, Ont. Phone 28
Gas for Extractions

LAWSON & LAWSON
Barristers, Solicitors, etc.
Offices—Molsons Bank Building,
Chesterville, Ont.
W. B. LAWSON, K.C. K. D. LAWSON.

JAKE ROSS
All kinds Poultry wanted at all Seasons.
Wool Wanted. I buy all kinds of Hides.
Phone 81 - Winchester

Tel. 1245 Res. 1279
A. L. CREWSON, M. D., C. M.
(McGill) L. M. C. C.
EYE, EAR, NOSE and THROAT
142 Pitt St., Cornwall, Ont.
Hours 2 to 4 and by appointment.

Nursing
Mrs. Mary Deeks, nurse, of Piety Hill is open for engagements for maternity cases and all other general nursing, and will go any distance in the country.
Phone 124, Winchester.

The Business of the
Late D. F. Sutherland
PRIVATE BANKER
Is continued as usual at his former office at Winchester.

FIRE INSURANCE
Having taken over the Insurance Business recently carried on by Mr. Harvey Nesbitt, I am prepared to take care of your risks. Best Companies and Reasonable rates. Phone 172.
WALTER MOFFATT

R. MORROW, Auctioneer.
For the Counties of Dundas, Stormont Glengarry, Carleton and Russel
Sales of all kinds handled.
Tel. 603 r 31, WINCHESTER SPRINGS.

DR. C. H. MEREDITH,
DENTAL SURGEON
Office Hours 9 to 5—Evenings by Appointment. Tel. 23
Rowat Block, Winchester

W. J. CASS, B. A.
Barrister, Solicitor, Notary
Successor to G. C. Hart
Phone 11 Winchester, Ont.

IN 1928
What Will Be Doing?
GOWLING BUSINESS COLLEGE
Ottawa, Ont.
Will prepare you for a good position that will insure advancement. Attend this Great School that leads all other Canadian schools in open competition on the Civil Service Examinations and make sure of being in a good position in 1928 Enter anytime. Write for free catalogue
H. W. BRAITHWAITE, Prin.
W. E. GOWLING, President.

W. BARNARD, Jeweller.
Nesbitt Block, Winchester
All kinds of Watch, Clock, Jewellery and Spectacle Repairs. Work Guaranteed. Prompt Service.
Your Patronage Solicited.

Sanitary Barber Shop and Beauty Parlor
Hair-cutting, shaving, massaging and shampooing.
Ladies' hair-bobbing, shingling, waving, massaging and shampooing a specialty, done during open hours or by appointment.
Oscar Pierce, Proprietor

HENRY'S SHORTHAND SCHOOL
Ottawa, Ontario
No school in Canada offers a better training, or ensures a more successful future. Henry's leads all others, and ranks among employers as "THE SCHOOL OF HIGHER EFFICIENCY"—a fact borne out by more than 600 pupils who have, since January, 1913, left other Ottawa Schools to come to it.
Therefore, it is not surprising that business men, in advertising for stenographers should specially say, "Graduates of Henry's School preferred."
For particulars about our course, write
D. E. HENRY, Director.
62 Bank treet.

Henderson Lodge, No. 383, A. F. & A. M., Winchester
Meets on First Wednesday of each month in Sweet's Block, at 8 o'clock.
Visiting brethren always welcome.
John Gibson, W. M. H. Annable, Sec.

Winchester Lodge, No. 336 I. O. O. F.
Meets in the Lodge Room, over the Bank of Nova Scotia, Main Street, every Monday evening at 8 o'clock. Visiring brethren cordially invited.
C. Summers, Sec'y. W. Carkner, N. G.

And your own sense of taste will convince you.
"SALADA" TEA
517
'Fresh from the gardens'

A Novel Market

The New Frankfort Food Depot is Imposing

The most modern example of a municipal public market has recently been completed and put into operation in Frankfort-on-Main, Germany, a city with a population of about 500,000. In this "Gross Market Halle," conveniently accessible from all parts of the city, the resident of Frankfort may buy at a minimum cost all of his table necessaries, including fresh and dried fruits and vegetables, milk products, fish ,eggs and meat. This applies to all kinds of food, not only domestic to Germany but imported from beyond its borders.

The public market comprises two main buildings, the Great Market Hall is an imposing concrete and brick structure, towering seven stories above the street level for about 150 feet and covering an area equivalent to that of the entire Union Station in Toronto. Light and ventilation are obtained through windows on both sides of the large hall. One of the two end portions is devoted to administration and the other to storage facilities.

Domestic food supplies are unloaded directly from cars on the spur tracks paralleling the entire length of the building, and the deliveries are made on the opposite side, thus effecting the movement of material in one direction only. Imported food supplies, such as fresh tropical fruit and vegetables, fish and meat, are received at the import warehouse with its refrigerating facilities and from which these supplies are delivered to the Great Market Hall by the use of overhead bridges connecting the two buildings.

The main floor space of the Great Market Hall is divided into three parts by two runways for the accommodation of electric trucks, autos and other vehicles which have occasion to enter the building. The large central space is reserved and subdivided into stalls, for which the market men bid and pay rental to the community. The space along each side of the building is regarded as more favorable because of the wall backing and display possibilities and yields for this reason a higher rental. Each stall lessee is provided with storage and refrigerating service in the vast basement. Electric warehouse trucks of the newest type supply the delivery service between the storage compartments in th basement and the individual stalls on the market floor.

An ingenious feature of the market hall is the two open balconies extending entirely across the building and used as luncheon restaurants. Here the stall owner or any of his employes may eat in full view of his stall.

At one end of the market hall is a seven- storey building which provides offices for the market administration, city officials and business firms. There is also found here a bank, a restaurant, municipal offices, rest rooms for employes, club quarters for the employes of the market and their families.

At the other end of the hall is the cold storage warehouse, provided with the most modern type of refrigerating machinery.



At the end of a day's work, relieve nervous tension *before* eating. Wrigley's will refresh and tone you up—so that you're ready to enjoy your food.
Then, after meals, Wrigley's helps digestion; cleanses the teeth, removes all traces of eating or smoking—sweetens the breath.
WRIGLEY'S
3 handy packs for 5¢
CJ-14

"MEATS THAT SATISFY"
AT ERRATT'S MEAT MARKET.
Choice Beef, Pork and Milk Fed Veal.
Roll Bacon, Breakfast Bacon and Cured Hams.
Swift's Pure Lard and Domestic Shortening.
Highest Cash Price for Hides, Deacon's Skins and Tallow.
A. E. ERRATT
Phone 12 - - - Winchester

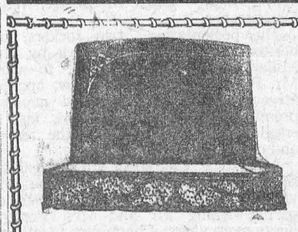
MONUMENTS!
JOHN F. GIBSON
Manufacturer and Importer of Marble and Granite Monuments, Cemetery Fences, Copings, etc. Scotch Granites a Specialty
Shops at Winchester, Ont.
Telephone 75 - - P. O. Box 395

PROOF OF DYES is in the dyeing!

Words won't dye a dress, or coat, or sweater. It takes real anilines to do that. That's why Diamond Dyes contain from three to five times more anilines than any other dye—by actual test.
It's the anilines in Diamond Dyes that do the work; that give the colors such brilliance; such depth and permanence. It's real aniline that keeps them from giving things that redyed look; from spotting or streaking.
Next time you have dyeing to do, try Diamond Dyes. *Then compare results.* See how soft, bright, new-looking the colors are. Observe how they keep their brilliance. Your dealer will refund your money if you don't agree Diamond Dyes are better dyes.
The *white package* of Diamond Dyes is the original "all-purpose" dye for any and every kind of material. It will dye or *tint* silk, wool, cotton, linen, rayon or any mixture of materials. The *blue package* is a special dye, for silk or wool only. With it you can dye your valuable articles of silk or wool with results equal to the finest professional work. When you buy—remember this. The *blue package* dyes silk or wool only. The *white package* will dye every kind of goods, including silk and wool. Your dealer has both packages.
Diamond Dyes
Easy to use *Perfect results* 15¢
AT ALL DRUG STORES

The New "Silent Service"

Modesty is hardly the sort of quality you would associate with a Government Department, but it seems to be rampant in the Post Office.

It was announced the other day that telephone subscribers in Paris could now dispense with alarm clocks—the Exchange would ring them at any hour they wished to be called. And a number of people commented on French 'phone enterprise as compared with our British Post Office, until someone discovered that the same system has been in force in this country for years.

The service costs only threepence a call, and a subscriber can arrange to be called for special occasions or as a daily routine. The call is repeated at short intervals until someone answers the 'phone.

But why doesn't the Post Office advertise services of this kind? The first rule of modern business it that, if a thing is worth doing, it's worth talking about!—Answers.

TOBACCO LEAF BARGAIN
(Reduced)
Ready for consumer in 1-lb. Hands. For Smoking and Chewing.
Burley Special ..... 25c lb.
Burley 1st Grade ..... 20c lb.
Burley nd Grade .... 15c lb.
Also in 25-lb. bales, Prepaid, 25c per lb.
Guaranteed
Smooth Smoking, Sweet and Mild.
Smokers' Formulas on Request.
COOPER PLANTATION TOBACCO CO., Limited
426 Queen St. E. Toronto, Ont.
Phone Waverley 7315

Bulwark of $100,000,000 Protects Sun Life Investments

Unique Financial Position of Company Discussed by President Macaulay in Annual Address

Montreal, Feb. 14.—The phenomenal growth and success of the Sun Life Assurance Company of Canada lends widespread interest each year to the annual address of the President, Mr. T. B. Macaulay.

The annual meeting, which has just been held, disclosed a continuation of this expansion, but it was more noteworthy still for an announcement, almost startling in character, by Mr. Macaulay regarding the financial strength of the Company. He stated that so carefully had the directors anticipated every possible adverse contingency in the money market that even a panic which would reduce the value of the assets by one hundred millions of dollars would still leave untouched and unimpaired the shown surplus and reserves of the Company.

Mr. Macaulay dwelt as well in a most interesting and illuminating manner upon the relative merits of the varied securities in which insurance companies invest their funds, and of how traditional views on investment have altered owing to the changed conditions of modern business. He said in part.

"A mere statement of the increases over the figures of the previous year is impressive. In income the increase is $41,972,000; in assets $87,650,000; in surplus $9,157,000; in new assurances $112,836,000; and in total in force $408,925,000. A company with total business equal to these increases would be a large and powerful institution. It is but three years since we rejoiced at passing the mile-stone of $1,000,000,000 of assurance in force, and yet already we are nearing $2,000,000,000, while at this moment our assets exceed $500,000,000.

"But there is another feature even more striking and important. Advance figures indicate that the increase over the previous year in the new business written by the combined life companies of the continent was approximately 8 per cent., and the increase in the combined total in force approximately 9 per cent. Against these percentages let me place the figures of the Sun Life: ur new assurances increased 34 per cent., while our total in force increased 27 per cent.

"I need not further emphasize the rapid expansion of our business. It is but a continuation, though in accelerating degree, of our normal condition. That the Company is extraordinarily popular with the insuring public is evident. But people will hardly s ow so pronounced a preference without reason. That reason unquestionably is the great strength of the Company, and its unusual profit-earning power. The earnings announced in the report are slightly in excess of $40,000,000; but it is clearly intimated that had we desired to do so we could have taken credit for a much larger amount. We however follow our usual conservative policy. We always have before our minds the possibility of a business depression, which might occasion heavy shrinkage in market values of all classes of securities. Mortgage securities may at such a time become totally unsalable but that fact is not patent; while every fluctuation in the prices at which stocks and bonds can be turned into immediate cash is quoted on the Stock Exchange.

Securities Heavily Undervalued

"I have decided to take our policyholders into our confidence in the most complete way, so that they may realize how fully our directors have provided against any contingency of his kind. You will notice that we say that the values quoted are those given by the government department or lower. There is much in those two words. They mean that the values given in the report are approximately $62,500,000 less than the actual current values of those securities on the Exchanges. Then we have the additional deduction from market values of $20,000,000, referred to in the report, and also the special contingency reserve of $12,500,000. These items total $95,000,000, and our unlised assets and other margins raise the amount to $100,000,000.

"This means that the market values of our securities could shrink by $100,000,000 without reducing our surplus by one dollar. Such a shrinkage is of course almost inconceivable. I indeed doubt very much if even the catastrophe of another world war could produce so drastic a depression. Supposing it did, we would still have intact our undivided surplus of over $54,000,000. We are hardly likely, I think, to be criticized for lack of conservatism. I do not know any other financial corporation which has its assets so protected. I imagine we are more likely to be told that we have been too conservative; if so, that is a criticism we must endure. Our safety margins may perhaps be unnecessarily large, but safety must be our paramount consideration; and if, as we confidently anticipate, the margins prove not to be required, they will in time be available for distribution among our policyholders. And what possibilities for our policyholders do these margins represent!

Investment Provisions

"It may be timely to summarize briefly the provision of our law. They permit investments in:—first, mortgages (up to sixty per cent. of the appraised value); government and municipal bonds; corporation bonds secured by mortgage; preferred stocks of corporations which have paid dividends for the preceding five years; and common stocks of corporations which have paid dividends for the preceding seven years, such dividends being not less than four per cent. per annum or $500,000 per annum in amount. These provisions avoid the extreme both of unwise freedom and of harmful restriction. To my mind they are almost ideal.

"Our list of assets shows that we own securities of large amount in all classes authorized by the Act.

"For a very considerable part of our investments we must, consequently, look to those classes of common stocks which are authorized by our Canadian Act. Fortunately,when the same degree of care as is necessary for safety in selecting mortgages and bonds is applied to the selection of common stocks, especially within the conservative limits laid down by the Act, these selected securities are, in the judgment and experience of the thoughtful and well-informed, among the choicest and safest of all investments and by far the most profitable and desirable.

No Magic in 'Bond'

"Consider mortgages. What company has not suffered losses, and sometimes very heavy losses, on its mortgage investments? As to bonds, some people seem to consider that there is magic security in the label 'bond'. This popular belief is not supported by experience. The surplus earnings and margins of many companies, over and above the dividend requirements of their stocks, are much greater than the surplus earned by other companies in excess of the interest requirements of their bonds. Few experienced financiers would claim that the bonds usually offered are safer than, or even as safe as, stock of such companies as the Montreal, Light, Heat & Power, American Telephone and Telegraph, Commonwealth Edison, and many others I could name. The payment of the interest on the bonds is certainly no more sure than the payment of the dividends on the stocks. In the very unlikely event of the dividend on any such choice stock being reduced, it would be certain to be far more than offset by increases in the dividends on others. Our own average interest rate has been steadily mounting year after year, due solely to increased dividends and bonuses received on our stocks beyond the rates payable on those stocks purchased by us in 1923; the actual cash yield from these in 1928 represented a return of 2.38 per cent. on the purchase price greater than the dividends payable on these stocks at the time of purchase, while the average value of the rights and bonuses received during the intervening five years has amounted to a further .38 per cent. per annum.

The Bill Before Parliament

"I will now say a few words about the Bill we have before Parliament. There has been so much misunderstanding and misrepresentation about it that I think you would like a plain statement of the facts.

"The original Charter, granted in 1865, authorized the Company's capital at $4,000,000. An amending Act passed in 1871 contained a somewhat ambiguous clause, which has been interpreted in some quarters as limiting the capital to $2,000,000. Five eminent legal authorities to whom we submitted the question assure us that the original authorization was unaffected by that amendment, but advised us that it would be well to have the matter put beyond doubt by a brief clarifying Act of Parliament.

"We do not ask that the capital be increased; we merely ask that our right to issue stock up to the amount originally authorized be freed from legal ambiguity by a simple declaratory clause.

"But why do we require a larger capital than the present $2,000,000?

"Chiefly for two reasons:

"(1) Because the present capital is manifestly out of all proportion to the magnitude of the Company's operations. It is absurd that a Company, whose assets are already $500,000,000, should be controlled by a capital of $2,000,000.

"(2) Because we wish to ensure that this great Company shall never fall into undesirable hands. We cannot alter the status of our existing shares, but we can impose restrictions on the transfer of the new shares which will be an effectual safeguard.

"It has been said that such an increase would divert from the policyholders profits properly belonging to them. This is the exact opposite of the truth.

"The Insurance Act allows stockholders to receive ten per cent. of the profits distributed from the participating branch. Our stockholders long ago reduced their share to five per cent. All our contracts for thirty years past have been made on the agreement that the participating policyholders shall receive ninety-five per cent. of these profits, and that right any of our members could enforce in any court of law."

More Than Enough

When a worried-looking man presented himself in the claims department of an insurance company and asked for settlement of a fire insurance claim, the clerk asked a lot of questions.

"No, not much damage," remarked the worried one—"only a door burnt."

"How much do you think a new door would cost. When did the fire occur?"

"About eight years ago," was the answer to the last question.

"Eight years?" echoed the clerk. "And you've been all this time making a claim. Why?"

"Well," replied the claimant, "my wife has been at me ever since it was burnt, and I couldn't stand it any longer."

Royal Yeast Cakes
STANDARD OF QUALITY FOR OVER 50 YEARS


MAKE BETTER HOME MADE BREAD

The Agony Column

The "Agony Column" (Want Ads) of the London Times carries many curious and affecting ads. The following are some:

"Every so often all who seek to peer into the heart of the English must scan the famed 'Agony Column' of the London Times. Last week in a single issue, on a single page, occurred the following revealing and significant ads, each smacking inimitably of Old England:

WILL ANYONE LEND LADY 50 pounds for 12 months, 10 per cent.?—Write B T. 1218, The Times, E.C., 4.

GIRL 19, suffering from RHEUMATOID ARTHRITIS. One hope of cure—warm climate now. Will some good Samaritan offer financial help to make this possible? Mother (widow) earnestly appeals.—Write Box T. 1219, The Times, E.C. 4.

WILL someone HELP gentleman, 30, ex-service; no income; ill, severe neurasthenia; with cost of treatment? —Write Box D. 1761, The Times, E.C., 4.

Sentimental Agony

BLOHENGRIN.—All the same to you; loving and mourning for ever and always. I shall further pray.

Mouse.—All rights protected. Do not worry.—N.B.

Snobbish Agony

EXCEPTIONAL REMUNERATION to anyone in good society who can introduce friends for decorating and antiques.—Write Box S. 84, The Times, E.C. 4.

SUN LIFE ASSURANCE COMPANY OF CANADA

A TOWER OF STRENGTH

1928

Assurances in force (net) - An Increase of $408,925,000	$1,896,915,000
New Assurances Paid for - An Increase of $112,836,000	441,244,000
Total Income - - - - An Increase of $41,972,000	144,747,000
Surplus earned during the Year - - - - -	40,264,000
Payments to Policyholders and Beneficiaries - -	49,920,000
Surplus and Contingency Reserve - - - - An Increase of $9,157,000	66,938,000
Total Liabilities - - - (Including Paid up Capital)	422,020,000
Assets, at December 31st, 1928 An Increase of $87,652,000	488,958,000
Rate of Interest earned on mean invested assets (net)	6.58%

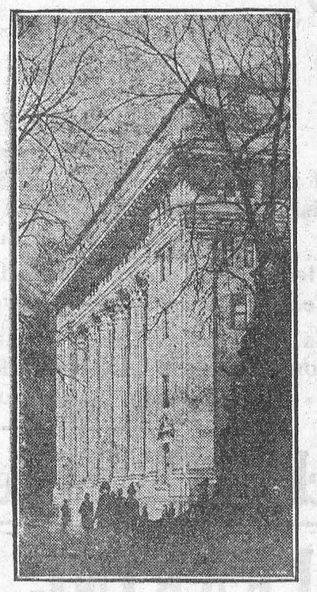

DIVIDENDS TO POLICYHOLDERS INCREASED FOR NINTH SUCCESSIVE YEAR

The Company has also inaugurated the practice of paying a special maturity dividend on participating policies, ten or more years in force, terminating by death or maturity.

EXTRACTS FROM DIRECTORS' REPORT

. . . After deducting amounts re-assured, the total assurances in force now amount to $1,896,915,934.57, an increase of $408,925,254.48. Policies in force number 633,240, and in addition 136,293 certificates of assurance are held by employees of corporations and firms under the group plan.

While every field of operation contributed its full share to these impressive advances, the rapid development of our business in Great Britain and the United States is especially noteworthy. The generous reception of our Company in countries served by powerful domestic institutions is particularly gratifying, as testifying to widespread appreciation of our record and services.

. . . The amount paid to policyholders since organization, together with the amount at present held for their security or benefit, exceeds the total amount received from them in premiums by $111,370,229.10.

The strength and resources of the Company have been still further enhanced.

The net rate of interest earned on the mean invested assets, after making provision for investment expenses, has risen to 6.58 per cent. Dividend increases, bonuses and stock privileges, accruing on many of the Company's holdings, contributed substantially to this gratifying result.

A net profit of $11,028,854.59 has been realized from the redemption or sale of securities which had risen to high premiums.

The securities listed in the assets have been valued at figures substantially below the valued placed on them by the Government. This under-valuation of our securities represents an important safeguard against possible adverse market fluctuations, additional to the reserves specifically provided against that contingency.

We are again able to report that on the bonds and preferred stocks listed in the assets, not one dollar, due either as interest or as dividend, is in arrear for a single day; while the dividends accruing to common stocks exceed by several million dollars those payable on the same stocks at the time of purchase.

The surplus earned during the year, based on the values given in the accounts, amounted to $40,264,088.52.

$10,000,000. has been deducted from the already heavily marked-down value of securities, as additional provision against possible fluctuations, increasing the amount so set aside to $20,000,000.

The special amount set aside as a liability to provide for unforeseen contingencies has been maintained at $12,500,000.

$15,822,339.65 has been paid or allotted as profits to policyholders during the year.

After making all deductions and allocations, $9,157,966.34 has been added to the undivided surplus, bringing the total over liabilities, contingency accounts, and capital stock, to $54,438,862.48.

The continued prosperity of the Company enables your Directors to announce, for the ninth successive year, a substantial increase in the scale of profits to be distributed to participating policyholders during the ensuing year.

In addition, your Directors have inaugurated the principle of granting a Special Dividend on participating policies maturing after having been in force ten years or longer. This new bonus will enable policyholders or beneficiaries whose withdrawal is occasioned by the maturity of policy contracts, to participate in the accumulated surplus which it has not as yet been considered prudent to divide.

The effort to provide life assurance at the lowest net cost obtainable has been increasingly appreciated. Our policyholders will be gratified by this further evidence of our desire that the Company's prosperity shall be fully shared by its members.

SUN LIFE ASSURANCE COMPANY OF CANADA

The Red Cross and the Home

In Past Five Years Science of Home Nursing Has Been Taught by Red Cross to Over Fifteen Thousand Canadian Women

By ANNA ANDERSON PERRY

"Just what we would have done in our village this year when the "flu" prostrated half our citizens, if a number of us had not taken the Red Cross instruction in home nursing, I do not know," said a young married woman from a northern Ontario town recently in writing to a friend. "The doctor was run almost off his feet trying to cover the big district in which he was the only medical man, trained nurses were scarce as they always are in the really rural parts, and some of the folks were very ill indeed with a bad type of influenza. But about twenty of us, of all ages, last year, had taken this useful training and I tell you we had reason to be thankful for our knowledge, this winter. I think that besides being able to help the sick we were even more helpful in advising against getting up too soon. For we all noticed that those who did suffered from relapse or some other serious sequel, and we knew from our instructions that any bad infection with high fever was very weakening to the patient. I think I was able to save my family from dangers I would not even have understood last year, an dall the other women have had the same experience.

Even so does the science of preventive medicine make progress when a major epidemic of influenza has been raging for months in all parts of the country. For while it is admitted that neither medical or nursing science has yet been able to forestall or prevent the spread of influenza, yet is there no disease in which intelligent nursing plays a greater part in ensuring complete recovery or in lightening attacks, which, without it, often prove fatal.

Figures Interesting

Hence the figures and facts just issued by the Canadian Red Cross dealing with their country-wide Home Nursing classes have particular interest. They show that in the past five years in nearly a thousand groups Red Cross instructors or nurses and medical men who have generously cooperated wth them, have gven Home Nursng tranng to 15,683 women and grls n many parts of the Domnon; that the demand for such tranng s everywhere far greater than can be met, and that home-makers and espcally the young grls and young mothers are exhbtng an eagerness for ths knowledge whch demonstrates to all who ru nand read that they realze the lamentable lack of nstructon along these lnes n all our educatonal systems for grls n Canada. "I used to thnk," sad one young lass n a group of office girls taking the Home Nursing course in a big city, "that nobody needed any special preparation to marry, take charge of a home and raise a family. But I begin to see, since taking this course that these are pretty hefty jobs and that I'm going to need all the brains I've got and all the specialized knowledge I can acquire if I do decide to marry John and become a competent wife."

Subjects Taught

A glance at the subjects taught in the Home Nursing course reveals why students soon begin to take this point of view as to the need of very special training for their highly specialized tasks as wives and mothers.

The twelve lectures and demonstrations deal with personal and home hygiene; the bedroom in health and sickness; signs of illness! care, feeding and treatment of the sick; communicable diseases; emergencie and slight ailments; maternity and infant care; feeding the infant or child; and food needs of the adult.

Scope of Work

A course so obviously helpful to women of all classes everywhere that it is scarcely surprising to learn that the hundreds of groups already instructed have been drawn from many departments of life, including private homes in town or country, stores, factories, settlements, institutions for unfortunate or delinquent girls, offices, clubs, hostels for newly arrived girls, colleges, Home and School or Professional and Business Women's Associations, the Y.W.C.A.'s, the Canadian girls in training and day nurseries.

In order to provide this service with all the necessary organizations the Red Cross for the past five years has had provincial organizers at work in most of the nine provinces, expert women who, through devoted and highly efficient efforts have performed great tasks. Just what such service has meant in time, toil and sacrifice may be gathered from the individual reports of organizers, both west and east.

In Eastern Provinces

Down in New Brunswick, in a recent year, Miss Sibella Barrington organized no less than 77 home nursing groups with a total of 1,200 women who completed the course. In the carrying out of this remarkable accomplishment Miss Barrington travelled 5,500 miles, 1,100 of which lay over country roads and on hese arduous journeys she addressed 99 audiences. As a result of this energetic campaign Home Nursing instruction under Red Cross workers reached in that year every county in New Brunswick. Further extension of the work waits only on the requisite funds and the necessary expert volunteer workers.

Hardships in West

In the prairie provinces, where distances are great and climatic conditions often severe, the adventures of Home Nursing organizers are such as bring out the same heroic qualities displayed by the nurses in the Outpost Hospitals as may be gathered from the report of Miss Taylor of Alberta. "The work is hard," she says, "but I have never enjoyed more satisfying labor in my life," and then states that last year in the month of April she had visited fourteen localities, "in the most terrible weather, for part of the time, with dust, snow and windstorms taking turns, and with roads almost impassable for man, beast or motor. We have been stuck several times in the snow, have been lost on the roads and unable to reach our classes promptly, and through accidents to our buggy had to walk some miles in drifted snow on one occasion, leading the horse and carrying our precious books, but we usually get there and find the eager women and girls, one hundred per cent. strong, waiting for our instruction." Miss Taylor also records that in the absence of a medical man in her district, the secretary of the municipality frequently asked her to visit this or that sick old lady, to "take a look" at some cases of measles or mumps, or to try to relieve the sufferings of patients with asthma or other chronic disease, "so you see, there is never a time when I have not plenty to do," concluded her report. In that year Miss Taylor organized fortythree Home Nursing groups and nearly five hundred women were instructed, but here, too, more funds and more helpers are needed in order to met the demand for knowldge which makes so much safer the lives of those who pioneer in our Canadian hinterlands.

Classes in Cities

But even in the cities, Home Nursing organizers find the same "plenty to do." In the city of Toronto, which has carried through a much larger program of Red Cross work along this line than any other centre, Miss Goodman, the organizer, reports that in the past four years 246 groups have been handled by her or her assistants, with a total of 4,210 girls and women taking the course. So insistant indeed has become the demand for Home Nursing instruction that from 50 to 60 new classes are now formed each year with an average of a thousand girls in attendance. Some of these classes present unique and surprising aspects, for in the past two years groups of the deaf, the dumb, the blind as well as of Chinese or other foreign women speaking no English, have been successfully taught by some of Miss Goodman's devoted assistants.

The Blind and Dumb

"One of the most enthusiastic classes ever taught in Toronto", said Miss Goodman, "consisted of eleven deaf and dumb married women who were keen to take the course. Of necessity it was hard for the nurse in charge as all she said had to be translated into sign language but this was so very quickly and cleverly done by another assistant that the whole course of instruction was satisfactorily given, and as many of these women had children—yes, in some cases quite normal children—these young wives received great benefit from knowledge wh ihcis so useable every day. The blind students were even more difficult but requested the training and we gave them all that we could. They became expert bedmakers and seemed to enjoy the work. "As for the Chinese women, we have never dealt with a more intellignt group. There were twenty in all, so there was a good representation of the sixty-five wives who have been brought to the city by husbands paying the five hundred dollar head tax. They were of good class and were never allowed on the streets alone so a volunteer brought them all to the group in her motor car, also their children whom we used for the various demonstrations. These women were also very keen and all finished the course very creditably."

Other unique groups organized by Miss Goodman included several consisting of Polish, Ruthenian, Russian and German women, many of whom could speak no English, but all of whom, with the able assistance of interpreters received the full benefit from the instruction.

A Splendid Work

Another group of women who are pitifully anxious to receive Home Nursing knowledge are the hard working mothers who leave their babies in the Nurseries. Although these women come home tired from heavy tasks they will give up an evening a week cheerfully in order to get a real insight into the science which they see in operation in the cheches where they leave their children for the day. And seeing is believing. Reports show too, that the large insurance companies have become so persuaded of the usefulness to all women of Home Nursing teaching that numbers of them co-operate with the Red Cross by supplying a light supper and assembly rooms in order that their office girls may go into the classes immediately at the close of their day's work. A significant fact, for it is apparent that these companies which are so vitally concerned with the conservation of life, see in this instruction for women one of the most powerful agencies in that progress of preventive medicine which it is their chif business to encourage.

Still other evidences of the increasing demand lie in the fact that no less than fifteen Home and School Clubs in Greater Toronto have asked for Home Nursing classes and that dozens of the churches, particularly in the down town sections, organize classes each year, finding in this day by day knowledge of how to be healthy, one of the most useful allies for their own teaching of right living.

A National Need

The Red Cross Society in attempting to meet in town and country in Canada, this great demand, is filling not only an individual but a national need, the value of which may be reckoned only in terms of increasing health and happiness to our people.

He: "We will live on love, darling. Won't that be wonderful?" She: "Yes, but can you love me in the style to which I have been accustomed?"

Another Case of the Higher the Fewer



SITTING ON TOP OF THE WORLD

Striking view of hundreds of peaks in the Bernese Oberland, Switzerland, with a mountain climber perched on top of the famous mountain Jungfrau. Should he slip—well!

Table Bay

Even the fost perverse efforts of man cannot spoil the natural magnificence of Table Bay, nor the natural beauty of its surroundings. I am temperamentally a stay-at-home person, and I liked the Cape because it reminded me of home, or rather of the South of England; it was settled and cultivated for one thing; for an other its woods of oak and pine were refreshing after mangroves and palms. The road to Simondium might have lain across a Dorset heath, but that instead of furzebushes there were ten-foot Proteas with flowers the size of cabbages; the town of Paarl might have been in the Vale of Evesham, where it not for the stupendous polished dome of the Paarl Rock and the fantastic ridge of the Drakensberg... One had all the amenities of our familiar landscape, with a lot of splendid mountains thrown in. Here one cannot get awa from the mountains; except to seaward they bound every horizon, and especially near Cape Town, where they rise abruptly from a level plain, seem to justify any height with which the tricks of the atmosphere may happen to invest them.

I was not able to explore any of the outlying ranges, for they are not yet made accessible by roads and inns, and any ascent involves a considerable expedition, but I spent a good deal of time on Table Mountain. . . .

What a top that was! I looked over great sloping sheets of rock, fantastically grooved and tunnelled, down to the Southern Ocean; as, standing at Dun Angus, I have looked over the bare blue slabs of Aran, down to Galway Bay; but with a difference. One can walk over the limestone of Aran, stepping across the narrow cracks in which lurk malefern and maiden-hair; the Table Mountain sandstone is split by chasms ten feet wide and thirty deep, choked with giant heaths and proteas. But near by the elements have proved too strong for the rocks—the mountain is about the same height as Snowdon—and all has been washed away except some few isolated fragments, worn into the queerest shapes, that stand like Mesozoic monsters on the level surface of the subjacent slab.

On such levels, on any place where moisture can lodge, and especially on the wet ledges of the cliffs, grows the most varied flora in the world. Heaths of forty kinds, brooms, and proteas of a hundred different forms on the more exposed tops; then lilies, gladioli and tall dog-daisies; on this wide, shady shelf a sheet of arum lilies, and under the mossy dripping of that narrow gully the great red orchis, the Disa, pride of the Cape. All these nature planned on the mountain; it was man that planted the woods, in some places, as it seems to me, especially as seen from below, too exclusively coniferous; but it was a Government scheme, and therefore has an economic aspect. But beyond this sombre forest, where the spires of the spruce rise more sparsely through the pale mist of the silver-leaf and the thinner blue haze of the eucalyptus, and oaks and their congeners sweep down the rocky ravines and gradually merge into the gardens of Kirstenbosch (for all this side is a reserve for the protection of the na-flora) in which the rarer and more delicate plants are tended, there you will see woodlands as beautiful as any in the world. I know, for I have slept there. In this delightful climate the city man goes out in the evening and pitches his camp; at sunrise he crosses the mountain and is down in time to open his office at the appointed hour. So near is the town; when one sits on the ledge of the Table one seems to be swinging one's legs over Oranjezicht.

This was the morning before a South-Easter; one of those hard clear mornings when there is no very definite light in the sky or anywhere else, merely a sort of yellowness between the dark bars of cloud; but on the purple mountains every rock-face and gully showed up as clear as if picked out by the beam of some luminary other than ours. From the Dassenberg to Cape Hangklip their serrated skyline ran in a great semicircle at the nearest some thirty miles away, o the north and to the south rising beyond salt water, and in the middle beyond a plain noless level, and seeming even less substantial beneath a pale blue haze that veiled the crudity of black pinewood and yellow sand.—Conor O'Brien, in "Across Three Oceans."

Royal Devotee of Popular Sport



ROUMANIA'S PRINCESS AS A LOVER OF SPORTS

Princess Ileana, youngest daughter of Queen Marie of Roumania, just twenty-one, enjoys an afternoon of skiing at Predeal in the Carpathian mountains, where she goes to school.

To a Poet

Many singers, like the phoebe,
Who have little to say,
Declaim in places prominent
The livelong day.

But one I know, a hermit thrush,
With glamour to display,
Even from all admirers
Steals beauteously away.
—Walter Hendricks, in "Spires and Spears."

For Icy Windows

Windows may be kept free from ice during the winter months by rubbing over them a sponge dipped in alcohol.

Avis: "Have you heard the story about Alice?" Ailsa: "Heard it? Why, dear, I started it."

Fermented Milk Long Consumed in Russia and Balkans

Differences in Preparation and Value Described by Agriculture Department

Differences in the lactic-acid bacteria present and in methods of preparation result in fermented or soured milks of different flavor and varying therapeutic usefulness. All the familiar fermented milks are high in food value, wholesome and to many people very palatable and refreshing. Metchnikoff and his associates focussed attention on the fact that many intestinal disorders could be corrected by the use of milk soured by the introduction of certain bacilli, but later investigators have concluded that other bacteria, especially Lactabacillus acidophilus, give more satisfactory results than those used by Metchinikoff, because L. acidophilus is a normal inhabitant of the intestinal tract. It can be successfully implanted to combat undesirable organisms, where as L. bulgaricus, formerly depended on, was much more difficult to introduce and less reliable in its effects. The United States Department of Agriculture explains the difference between the various fermented milks.

Acidophilus milk is palatable, with an agreeably mild acid flavor, and is easily digested. While it is possible to prepare this milk, as well as other fermented milks, in the home, the product of the commercial laboratory is usually better. Small quantities of lactose, or milk sugar, are usually given with acidophilus milk.

Buttermilk, properly speaking, is the milk remaining after the fat is removed by churning. A large part of the so-called buttermilk sold in cities is simply skim milk, soured with pure cultures of lactic bacteria, which has been churned or stirred to break up the curd. This, however, has all the chemical properties of buttermilk and the same appearance and flavor.

Fermented milks have been, extensively used for many centuries by the people of southern Russia, Turkey, the Balkan countries and their neighbors. Kefir is made from the milk of sheep, goats or cows, combined with a dried prepartion of grains which produce considerable amounts of alcohol and gas in the milk, giving it a characteristic effervescence. Kumiss, a favorite drink in the plains of Russia, is made there from mare's milk. When cow's milk is substituted in making it in this country the product is more correctly kefir.

Yogurt, which is used under various names by the people on the eastern borders of the Mediterranean—the Turks, Balkans, Armenians, Egyptians—an dalso by East Indians, is quite different from kefir and kumiss. It is a very acid, quickly curdled milk, lacking alcohol. The essential organism which cours it is known to science as Lactobacillus bulgaricus.

The choice of one or another of these fermented milks as a therapeutic agent depends on the results desired by the physician who prescribes it. In general it may be said that it is unwise to change the habitual diet to include fermented milk in large quantities without consulting a doctor, as he may consider it desirable to modify the entire diet and to specify a particular milk.

Adopted Delicate Child

Foster Parents Say Lives Enriched and Blessed by Little Girl's Gentleness

Some years ago a man and his wife came to the city to seek a nice little girl for company, writes J. J. Kelso. They were told about a delicate child whom the doctors did not think would live more than two or three years, and they expressed a desire to see her. The result was they took her home with them and gave her every possible attention. Although extremely delicate, there was about the child that subtle attraction that is so often found in sick people who carry their Cross cheerfully. The doctor's prediction came true, for in spite of all their tender care the child died when about seven years old.

Six months later they called at the office to tell about it. Feeling very much distressed over the outcome of the experiment, I began to express sorrow that I had ever asked them to take the child. Oh no, they both exclaimed, do not feel that way, for we have never regretted for a moment taking her. She has been a great treasure to us and we have sacred memories that nothing would make us give up. They really felt it a joy to have ministered to the child and it was evident from their manner and conversation that their lives had been greatly enriched by this experience. This is of course an exceptional case, as under ordinary circumstances the child would have soon grown strong and well.

Controls on Cars Easier to Handle

Auto-Friction Bearings and Much Better Lubrication

GEAR-SHIFTING EASY

Numerous Changes Put Into Brake Systems in New Models

Not only can the driver get a great deal more out of the 1929 automobile but he also can do it with a far smaller expenditure of energy.

Ease of control is one of the most significant virtues of the deluge of new models that have just found their way to the market place; it is a characteristic destined to reap a greater measure of applause with the sale of each new 1929 model.

Never before has the designer gone so far in his effort to meet the situation prsented by the two facts of traffic congestion and the almost constant use of the car by its owner. Patently, the car needed is one that may be handled with absolute safety and with absolutely no fatigue to the driver. The latest automobiles measure up to these vital specifications.

Easier Operation

Brakes, gear-shifting, steering, starting, clutch and light operation, and even the bumble accelerator have been given diligent study in the effort to improve them. The results of this study are expressed in different ways, but the effect sought, easier operation, always is th same.

The engineer, who knows best, admits frankly that while today's brakes are better by far, they still fall considerably short of perfection. The lay buyer of motor cars may not agree with this technical appraisal. When he steps on the brake pedal of his 1929 model, he will find less pedal pressure required for a greater despatch in stopping.

Booster Devices

Reduction of pedal pressures in mechanical brake layouts is one of the interesting developments of the moment. In many of the systems, it is due to the incorporation of self-energizing and booster devices that help the brake to apply itself after the operator has given it a slight start. Apart from this ,there is a sign that the use of ball and roller bearings in brake mechanisms is going to be taken up on a grand scale. It already is being used on two cars in the upper price tiers. Antifriction bearings are expensive, it is true. But, when the need for them becomes obvious and their advantages are thoruoghly proved, the car buyer will not look for them in vain.

Air is Kept Out

The dream; and I the dreamer who awakes

Another factor in the increased efficiency of mechanical brakes is the provision being made for better lubrications. In those cars boasting of central chassis lubrication, now out in greater number, though still short of expectations in this direction, provision has been made to care for the oiling of vital points of anchorage.

Hydroulic brake systems this year in virtually every case offer the automatic compensating cylinder. Keeping the lines constantly filled with liquid, the energy required to operate the brakes is always light and uniform. By the use of this device, the deficiency that htis brake type previously possessed—air getting into the system—has been eliminated.

Non-Clashing Gearset

Looking at the gear shift, one notes numerous changes this year. The biggest single departure, from one standpoint, is the increase in the number of four-speed transmissions. The non-clashing gearset, in another way, is the big development. Beyond these two changes, it will be found that shift levers have been set on the clutch cover plate to get them out of the way and left within even easier reach. In the transmission, too, antifriction bearings are more commonly and advantageously used. If traffic demands considerable gear-shifting, it may be accomplished easily

In connection with the four-speed transmission, it is of interest that internal gears are used. Silence, as well as efficiency, is behind this practice. The shift in every case is standard. Low, rarely used, except in starting on a grade, is latched out t othe left.

As To Clutches

Clutches that require lighter pressure, and make the practice of clutch riding more costly ,are more prominent. The accelerator pedal shows a change in form to one that more approximately fits the foot with a spring tension just shy of that low point which would make fuel feed ragged.

Generally speaking, the controls of the 1929 car show better than any other feature, the advantages of the refinement process.

S'MATTER POP



They Don't Come Much Smaller Than That.



"It's difficult to figure how a player has reached a goal when he's on half back."

A living-room is just a detour on the route from the bedroom to the garage

THE WINCHESTER PRESS

The Press has a guaranteed circulation of over 1000 in the district shown on the map to the right. It was established in 1887 and is today the Largest and Leading Newspaper in the County of Dundas.

Dundas, for its size, is the richest and most progressive County in Ontario. Winchester is the centre of the County and has about 1250 of a population.

The Press is published every Thursday. Subscription $1.50 in advance, foreign $2.00 Member of the Canadian Weekly Newspopers Association.

We invite inquiry and answer questions cheerfully Write or Phone 21

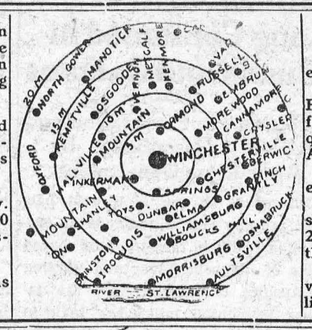

Advertising Rates

All local display advts. 15c per inch each insertion, by yearly contract.

Small advts. such as For Sale, Wanted Found, Lost, etc., not over one inch, 50c for first insertion and 25c for each subsequent insertion. IF NOT PAID FOR IN ADVANCE THE PRICE IS 60c and 30c

In Memoriam Notices 50c and 25c for each verse. Card of Thanks 50c.

Transient Display Advts. 40c per inch single col. If for issues without changes 25c per inch. Any advt. inserted for less than six months at above rates.

Legal, Municipal and Government advertising 12c per line first insertion and 6c line for each following. 12 lines to inch.

THURSDAY, FEBRUARY 28th, 1929.

To one who knows him well, that "Righteous Indignation" attitude of Premier Ferguson when it was charged in the Legislature that the Ontario Conservative Association was soliciting campaign funds from the big breweries, is very amusing, but not misleading. Premier Ferguson since accepting the leadership of the Conservative party in Ontario has proved himself a politician of the advanced school of politicians. Without unduly showing his hand, without drawing attention to himself in particular, he has been able to put over some very clever and, from a party standpoint, effective legislation. When Hon. Mr. Sinclair, the Liberal Leader, charged that the Ontario Conservative Assn. was soliciting campaign funds from the Liquor men of the province, witness with what (unnecessary) vigor and earnestness Premier Ferguson disclaimed any knowledge of any such outrageous work. How perfectly innocent this astute politician, who has his ear to the ground at all times, is of the doings and proceedings of the organizations that put him where he is, and to which organizations he will have to look for future support. Can't you see the cunning wink, the side glance of amusement, as he protests with such horror any knowledge of the source of the party funds. The old story is being repeated in Ontario. It is not Liquor Control, but Liquor Controlling. The big brewers will soon be dictating to the government, and the government will be compelled to listen. It is history repeating itself.

Sir Henry Thornton, President and General Manager of the Canadian National Railway system some eight years ago undertook to resurrect and revive a practically all but buried Railway System in Canada that was showing a big deficit of over $25,000,000 annually. What he has accomplished is almost beyond belief, and besides making that great Railway System one of the most efficient in the world, he has made it pay, and show a surplus much larger than the amount of the annual deficits eight years ago. Sir Henry Thornton has great faith in the future of Canada. He is strong for the unity of the British Empire. He enjoys to a remarkable extent the confidence of all the employees of the Railway System. He is one of the great men of the age.

The demand for intoxicating liquor comes from the people who drink. If men and women who still buy alcoholic beverages will refrain therefrom, rum-running and smuggling, liquor warehouse business, manufacturing and importation will automatically cease. Hall Caine says: "I believe that if strong drink could be wiped out of the earth, to-night, humanity would wake in the morning with more than half its sins and sorrows gone."

During the past two months a good many Obituary notices have appeared in the columns of the Press. In each some wonderfully fine things have been said about the good character and kindly acts of the departed. We wonder, if, in their living hours, they ever dreamed they were so highly thought of, so highly esteemed, and that their passing would leave that "aching void" we read of so often. And that brings up the thought "How would it do to pass some of those nice thoughts along during the life time of the ones who are "mourned but not forgotten" after their earthly body has been placed to rest. The sweet perfume of costly flowers, and the kindly expressed words of praise and appreciation mean little to one who lies silent in the coffin.

The removal from Winchester of Rev. Mr. Butcher and family is regretted by a very large circle of friends of the family, of all denominations. Since coming to Winchester some four years ago, Rev. Mr. Butcher has been active in all Christian work. While his chief concern was with his own congregation of the Baptist Church, Mr. Butcher also took a lively interest in municipal affairs, and no movement for the betterment of the community was without his advice and assistance. He and his family will carry away with them the kindliest feeling and best wishes for their future usefulness and success.

The suggestion that the municipalities would pay a portion of the Provincial Government's share of the old age pension has met with disapproval from all quarters. The municipalities are already paying all the taxation they can bear and assuming their full share of duties. If the Government desires to inaugurate the scheme provision for their full share of payment should be made.—Acton Free Press.

The people of Canada are the largest consumers of butter in the world. The per capita consumption has been put down at 27 pounds yearly, approximately 10 pounds more per head than the people of the United States, which holds second place on the list. It is gratifying that our people are sufficiently well-off financially to enjoy a liberal supply of this healthful product.

There is a motor car to every 9.5 people in Canada, the highest percentage to population for motor vehicles among the world countries, with the exception of the United States, where there is one to every 5, Austria runs 14, United Kingdom 37, France 40, Switzerland 78 and Germany 148.

How Much Money a Year Makes a Melon?

The average shareholder in the Bell Telephone Company owns 27 shares, has paid full par value or more for every share, and gets $216 a year in dividends.

The man who bought his shares on the market 15 years ago and has since taken advantage of every offering, today is getting less than 7 per cent on the money he has paid.

This man is typical. The holders of 84 per cent of the company's total stock subscribe again to new shares as they are offered.

The telephone company has never split its stock nor exploited the public, though it has grown to one of the largest institutions in Canada.

THE BELL TELEPHONE COMPANY OF CANADA

343

IT ALWAYS PAYS TO SHOP AT SWEET'S WHERE YOU GET RELIABLE GOODS AT RIGHT PRICES

GOODS GUARANTEED AS ADVERTISED OR MONEY REFUNDED.

GET OUR PRICES FIRST!

Men's Pants

Made of good strong Wool Tweed in a good range of sizes Special $3.00 per pair.

Men's Steel Gray Serge Pants sizes 46 to 48, $5.50 pair.

Men's Pure Wool Navy Serge Pants $5.50 pair.

Large Size Carriage Umbrellas

With Crook Handle, strong frame, heavy covering

$2.25 each

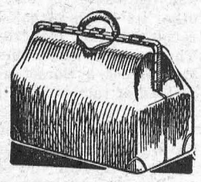

18 inch Black Leatherette Club Bag $6.50 each.

18 inch Brown Leather Club Bag $8.00 each.

18 inch Black Keratol Club Bag $3.50 each.

18 inch Black or Brown Fibre Club Bags $1.75 each.

18 inch Black Enamelled Club Bags $5.25 each.

18 inch Brown Solid Leather Club Bags $11.00 each.



EASTER is only a short way ahead
You will need a New Spring Hat and Here is the place to get one.

MEN'S ENGLISH CHESTERFIELD FEDORA HATS
In the Best Colors.
$3.75 each

MEN'S BLACK STIFF HATS
Made by Foster & Co., London
$3.75 each

The Ontario Shoe

Youths' Blucher Cut Bals, wide last, rubber heel, sewed sole, sizes 11 to 13½, $3.25 per pair.

The Windsor Shoe

Men's Kid Blucher, cushion sole and sewed rubber heel, E width. A real dressy shoe for $6.00 pair.

The Hartt Shoe for Men

Brown Willow Calf Oxford, single sole, rival last. Price $10.00 pair.

Boys' Pants

Boys' Good Strong Bloomer Pants, size 22 to 28, $2.00 pair.

Brown Corduroy Bloomers $2.00 pair.

Boys' Wool Tweed Long Pants, 28 to 29 $2.50 pr. 30 to 32 $2.75 pr.

Fancy Ticking

Satin Finish Ticking in a pretty Floral Pattern, 31 ins. wide

45c per yard.

Boys' Steel Gray Corduroy BLOOMERS

Sizes 26 to 30

$2.75 pair.

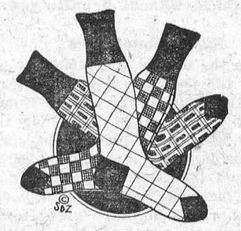

Men's Fancy Silk & Wool Socks

80c to $1.00 pr.

Men's Hygienic Lawn Handkerchiefs in sealed envelopes

2 for 25c

TO ARRIVE IN ABOUT TWO WEEKS

CARLOAD OF FROST TIGHT LOCK FENCE

QUALITY, THE BEST. PRICE GUARANTEED.
LET US HAVE YOUR ORDER.

SPECIAL
Cast Steel Side Cutting PLIERS
6 inch 25c
7 inch 35c

TUNGAR
Trickle Chargers
For Radio Batteries
$12.00
Complete with Bulb

Genuine Horse Hide Razor
Strops 50c each

Your last chance to get the Million Dollar
AUTO STROP RAZOR
Complete with 10 blades
For $1.00

OLD PAL FRENCH BRIER PIPES
Made from Best Selected Brier Root
50c each.

PURE NEATSFOOT OIL FOR HARNESS
65c qt. $2.50 gal.

Just Received a complete set of new samples of
CONGOLEUM RUGS
New Patterns at New Prices.

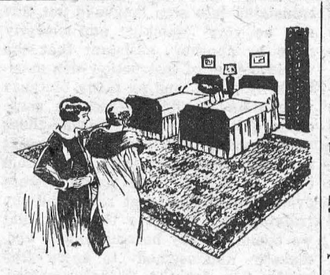

Canada's Best Breakfast
PURITY QUICK COOKING OATS
China Package 40c each.
Each "China Package" of Purity Oats contains a piece of ENGLISH BLUE WILLOW CHINA. In case of the Cup and Saucer both are packed in one cartoon.

SPECIAL Men's Heavy Snag Proof
Life-Buoy Rubbers
Solid Heel, Roll Edge Sole, Moccasin Vamp, Six Large Eyelets, Bellows Tongue
Only $2.75 pair.
Remember they are "Life-Buoys"

If you want good COAL OIL for your INCUBATORS Try Our
"LAMPOLENE"
28c gal. 5 gals for $1.35

TEAS

The Best Assortment in the County.

Choice Mild Green Tea 50c per lb.

Extra Strength Green Tea 65c lb.

Broken Pekoe Black Tea 65c lb.

Genuine Orange Pekoe Black Tea 85c lb. or 5 lbs. for $4.00

COFFEE

Our Special Fresh Ground Coffee
60c per lb.

CHATEAU FRONTENAC
The best we can procure
70c lb.

English Breakfast Cocoa
1 lb. can 30c

Ottawa Valley
Creamery Butter
Today 49c

Granulated Sugar
$6.00 bag

WASH DAY SPECIALS.
Standard Hot Galvanized Wash Boilers $1.25
Beatty Clothes Wringers with solid rolls $5.99
Zinc Wash Boards 50c
Glass Wash Boards 75c
Large Galvanized Wash Tubs $1.40 each.
6 doz. Good Quality Spring Clothespins for 25c.

A. Sweet & Co.

GENERAL MERCHANTS.
Hardware Phone 135, Office Phone 1
Winchester, - - Ontario

STATIONARY
One lot Kid Finish Full Count Letter Pads at the usual price
25c
One package of Envelopes to match, given FREE with each Pad

Inkerman

A record crowd attended the races on Saturday, a fine place to display your new spring styles.

Sorry to report that Herman Crowder got hurt playing hockey, disabling him so he he has to go about on crutches.

Miss Greta Jergenson, who has been renewing acquaintances around this vicinity has returned to Kingston, where she will take up her work again.

The people of Inkerman wish to extend their sympathy to Mrs. Orlanda McIntosh on hearing of the recent death of her mother, Mrs. Haggerty, of Adams, New York.

Mr. and Mrs. Arthur Daget and baby, spent a few days recently with the latters sister, Mrs. George Timmins.

Mrs. D. Stanley was a recent caller on her aunt Mrs. A. Bowman.

Miss Lula Rennie of Kemptville, spent a few days last week with her cousin, Miss Hilda Ennis.

The neighbeurs and friends of Mr. Arthur Swerdfeger tendered them a party on their departure to their new home.

Vernon News

About 80 people turned out to attend the Friday Social Evening in the Vestry. A very new feature was presented by the convenors, Mrs D. Crear and Miss Anna Crear. All the older people present were given a card, a stick of gum and a tooth pick, they were allowed 15 minutes to chew the gum and to form it into the likeness of a cat on the back of the card. It was very amusing to see so many people chewing and also to see the cats lined up to be judged. Miss Beryle Hoy was the best gum artist of the ladies and Mr. James McAndrew of the men. The younger ones were looking for colored tooth picks while this was going on. Aaron Stoodley found the most and Andy Anderson was the next in line.

Mrs. D. Crear read a very interesting paper on the life of the late J. R. Booth. Mr. and Mrs. Crear, accompanied on the organ by Miss Anna Crear, sang a scotch duet made very entertaining by their scotish head dress. After some games lunch was served and the meeting closed.

Mrs. H. Stoodley and Miss Pearl Stoodley kindly donated 2 blocks of a very pretty quilt and are giving patterns of it to other friends who will aid in completing it and it will be sold to help swell the piano fund of the Presbyterian Church. If some more practical ideas are started I expect the piano will not be so long coming.

A number of Winchester, Metcalfe and Russell people attended the hockey match on Monday night.

Mountain

Mr. Wm. Ellis spent Saturday in Winchester, with friends.

Miss Leola Beckstead of Smiths Falls, spent a few days this week with her parents.

Mr. and Mrs. J. Render spent Sunday with Mrs. Alida Render.

Mr. Ian MacDonald of Montreal, spent the week-end with town friends.

The Mountain Memorial Park Committee meet at the home of Mr. J. R. McGillis on Monday night.

Mrs. Gordon of Bishod's Mills, is visiting Mrs. M. Christie at present.

Mr. A. Bouck spent Sunday with Dundela friends.

Mr. S. D. Rose of VanCamps, spent Monday with his mother.

Melvin News

Mr. and Mrs. Sherewood Wilson of Ottawa, are spending this week at the home of the latter's parents, Mr. and Mrs. J. E. Lanoue.

Mr. Blake McMillan of Winchester Springs, is spending a few days with his sister, Mrs. Wm. Holmes.

Miss Laura O'Neil returned home last week after spending sometime with her sister, Mrs. Wm. Masterson of Chesterville.

A number from our settlement attended the farewell party last night for Mr. and Mrs. Tom Flegg and Mr. and Mrs. Wm. Francis at the home of Mr. and Mrs. Tom Flegg.

Mr. and Mrs. Flegg are moving to Chesterville and Mr. and Mrs. Francis to Winchester.

Mr. and Mrs. George Wilson and family, moved to their new home in Winchester, on Tuesday and Mr. and Mrs Kenneih Caryle of Winchester, moved to the farm, foremerly occupied by Mr. Wilson, on Tuesday.

Mr. Ewart Steinburgh of Cardinal spent a few days this week at the home of Mr. and Mrs. Chester Baxter.

Mrs. Dalton Robinaon spent part of last week with her parents, Mr. and Mrs. Jim Johnston, of Cass Bridge.

Miss Marguerite Shaver of Chesterville, spent Monday and Tuesday at the home of Mr. and Mrs. Gerge Wilson.

On Friday evening over one hundred neighbors and friends gathered at the home of Mr. and Mrs. Wilson, to bid farewell to them and Mr. and Mrs. Wm. Holmes, before leaving for their new homes in Winchester.

The evening was spent pleasantly in social intercourse and games followed by refreshments. The following is a copy of an address read to them by Mr. Arthur Christie, while Mr. and Mrs. Holmes were presented with a beautiful wicker rocking chair by Mr. J. E. Lanoue, and Mr. and Mrs. Wilson, an electric toaster and iron by Mr. Leonard Greer.

Melvin, Feb. 22nd, 1929

To Mr. and Mrs. Wilson and family, and Mr. and Mrs. Holmes and family—

It is with great regret that, as a community, are to be deprived of two of our esteemed families, we are gathered here to-night as an expression of our regard to you. We want you to feel that you have filled a place in this community which will be hard for new-comers to fill. This applies especially to your work in the Sunday School which, though your attendance and services has been invaluable. To you, Mrs. Wilson, we are particularly appreciative of your work as organist. The young people of your families, too, will be missed for they have ably done their part.

During the years spent to-gether in labour and pleasure, we have formed an attachment for you, and we are pleased that you are not moving so far away from us that the ties of friendship need be broken.

As a token of our esteem for you we beg you to accept these gifts of ours, and, though their intrinsic value may be small, we hope they will be tangible reminders of your old neighbors.

Signed on behalf of the Community.

Morewood

The Misses Sadie Feeley and Georgia Earle of Ottawa, were week-end guests of the former's parents, Mr. and Mrs. Warren Feeley.

Miss Laura Waiker spent the week-end with her parents Mr. and Mrs. L. Walker, Mountain.

Mrs. Ralph Allison and little son Lloyd, spent a few days last week with Miss Marguerite Shaver, Chesterville.

Miss Eva Reveller, of Cannamore, spent the week-end with Mrs. Olive Craik.

Mr. and Mrs. Sherwood Wilson and Mrs. M. Wilson of Ottawa, spent the week-end with Mr. and Mrs. A. Dillabough.

Miss Isleen Stein of Hudson City, New York, is spending a few weeks with her parents, Mr. and Mrs. Henry Stein.

Winchester Springs

Mrs R. Morrow and Miss Mary Bailey spent the week end with Mr. and Mrs. J. Bailey, at Smiths Falls.

Miss L. McIntosh and Mrs. Jack Hunter, of Garryown, spent the week end with Mr. and Mrs Walter McIntosh.

Mrs. Percy McIntosh spent a few days with Mr. Garfield McIntosh, at Inkerman.

Mrs. A. Holmes and Mrs. Alva Steele and baby spent the week end with Mr. and Mrs. L. Holmes at Smith Falls,

Mr. and Mrs. Carman Johnston and son, of Inkerman, spent a couple days with Mr. and Mrs. P. McIntosh.

On Thursday night the friends and neighbors gathered at the home of Mrs. Lillie Shaver to say farewell to them before leaving for their new home at Inkerman. The evening was spent in games and music, after which the gathering was called to order, and Mrs. Shaver, May and Howard was called to the floor. Mrs. Loran McIntosh read the address and Miss B. Coons presented them with a Coleman Lamp. Lunch was served by the ladies.

Mrs. Alva Runions and baby and Mr. Roy Runions spent a few days with Mr. and Mrs. Alex Runions at Farrans Point.

The United Church Mission Band is very grateful to Mrs. J. Steele for the sleigh ride to Winchester rink, Saturday afternoon. After returning home were entertained to lunch by the ladies of the congregation in the Church hall.

Toyes Hill

Mr. and Mrs. Albert Haggerty spent a couple days with Mr. and Mrs. Allan Jeffrey, of South Mountain.

Mr. Cecil Harper spent the week end with friends at Chesterville.

Miss Gertie Hunter is spending some time with Mrs. Bullis, of Iroquois.

Mrs. Dalton Coons and daughter Lois returned home on Sunday after spending some time with her parents at Dundela.

Mr. and Mrs. R. S. Peterson and family took tea with Mr. and Mrs. Orren Strader, of Brinston, on Tuesday evening.

Mrs Alvie Steele and son spent the week end with Mr. and Mrs Leslie Holmes, of Smiths Falls.

Mr. and Mrs. B. Holmes, of Shanly, were guests of Mr. and Mrs. R. S. Peterson.

Mr. S. Coons is spending a few days with his brother. Bishop Coons, of Winchester.

Cloverdale

Mr. Edward Lamoureux has returned home from Montreal to spend sometime with his parents here.

Miss Ada Hughes has been spending a few days with her cousin Miss Lila Hughes.

While the day was rough for Harold Humphries sale apparenty it was a success.

Mrs. Thos. Stobo, Harold and Jean, spent Sunday with Mr. and Mrs. John Baker of the Boyne.

A number of young peope gathered at Mr. and Mrs. Harold Humphries, Friday evening, to spend a social time before their departure for Windsor.

The assessor made his yearly call in our Dale yesterday.

South Mountain

Week-end guests of Mr. and Mrs. Wm Farrell included, Mrs. Hiram Campbell and son Ernest, of Finch. Mr. and Mrs. Jas Oshier, Mrs. Bert Berry and Mrs. Nathan Farrell.

Mr. and Mrs. Wm Farrell attended the hockey match at Chesterville on Friday night.

Mr. and Mrs. Fred Marshall and Mr. and Mrs. Gordon Mulholland visited at Gordon Clelands, on Sunday.

Mr. Earl Mulholland, of Ottawa, spent Sunday at his parental home here.

Mr. Ernest Barkley and mother were week end guests of friends at Oxford Mills.

Mrs. Ivan Berry has returned to her home at Veatnor, after a visit with Mr. and Mrs. G. Gilroy.

Mr. and Mrs. Gilbert Gilroy were down to Ed Kenny's at Williamsburg, the first of the week.

Miss Muriel Murdock spent over the week end with Miss Margaret Ellis, of Hulbert.

We are sorry to report Mrs. Chas Armstrong ill with the flu after her serious operation at the Civic Hospital, Ottawa. Her any friends hope for a speedy recovery.

Miss Thelma Morrow, R. N., is at Montreal at present.

Mr. R. J. Sauve, Editor of the Mountain Herald, has resigned his position and Mr. Leo Dellaire, of Ottawa, has taken the work. We regret very mnch at loosing Mr. Sauve from our midst as he was highly respected by everyone.

Mr. J. Gibson, of Winchester, was a recent caller in our town.

Mr. and Mrs. Grant McIntosh and daughter, of Williamsburg, were visitors over the week end Mrs. Gertus Montgomery.

On Monday evening, Feb. 18th, a number of the congregation of St. Peter's Anglican Church gathered at the home of Mr. and Mrs. Thos Canning to wish God speed to their pastor, Mr. Geo. Wolfendale, who was about to take his departure for Madawaska.

The evening was spent in games and singing, and at 9.30 Mr. Wolfindale was called to the floor and was presented by Miss Olive Mariner with a set of military brushes from the choir, and an address read by Miss Kathleen Blakely. Mrs. Thos Canning read an address and Mrs. Gertus Montgomery presented him with a sweater from the congregation. The party broke before midnight by alll singing Auld Lang Syne.

It was with the deepest regret that the congregation watched his departure on Tuesday. His absence will be felt not only by the congregation, but by the community at large.

Ormond February Report

Junior Room

Jr. Primer—Hughetta Stewart, Glen Campbell.

Sr. Primer—Buelah Cinnamon.

I—Wallace Carkner.

II—John Glasgow, Ernie Glasgow, Ruby Cinnamon, Belle Beckstead, Bessie Stewart, Hudson Stewart (absent)

III—Clifford Carkner, Lottie Carkner.

Gordon C. MacDonald, Teacher.

Senior Room

Jr. IV—Dorothy Stewart 71, Lola Cinnamon 62, Geraldine Beckstead 57, Clayton Stewart 51.

V—Isobel MacGregor 84, Carrie Carkner 83, Jean Carkner 72, Austin Carkner 71, Beth MacDonald 70.

Estella M. Stuart, Principal.

Custom Sawing

Our Saw Mill is now running and we are prepared to give special attention to custom sawing of all kinds. We saw from 5 to 32 feet long.

D. CARKNER & CO.
Kenmore, Ont.

"THE MARSHALL MATTRESS."

Your sleeping comfort depends on your mattress. Deep satisfying sleep is Nature's way of toning up the system and restoring energy. But even Nature cannot do her work effectively without the aid of a soft flexible, slumber-lulling Mattress like the Marshall

What nicer gift could you get than a Marshall Mattress for Mother. Call and see the Material used, which is shown in our Window Display. Four grades at various prices according to the number of springs, kind of padding and weight of ticking, etc.

MARSHALL SPRING MATTRESSES



FIT YOUR BODY

Free Mattress Cover
GIVEN WITH ALL GRADES
This special offer expires February 28th.
"Just One Week."

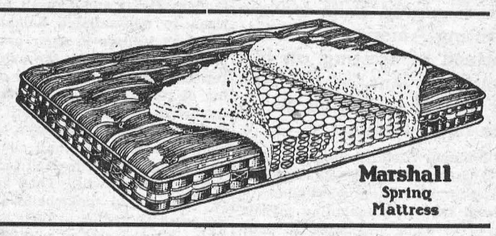

Take Advantage of the Free Mattress Cover before this offer expires.

THE M. F. BEACH CO., LIMITED, - - Phone 3, Winchester, Ont.

100 miles a minute!



The Royal Master

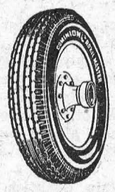

Not one Royal Master in a thousand will ever puncture. Not one in five thousand will blow out under two years of service.

IN about 30 minutes, a good tire expert can often make a minor repair which will add 3000 miles or more to the life of the tire.

—A hundred miles for every minute's work.

Dominion Tire Depot owners are Canada's leading tire experts — trained in Canada's finest tire factory.

You are never far away from a

DOMINION TIRE DEPOT

WINCHESTER.....M. Bailey
FINCH.....W. J. Brownlee & Son

McLAUGHLIN Buick CANADA for 1929

Leading the New Trend..

in power and getaway ..in Style, Luxury and Beauty

OLD motor car standards are changing—old styles and old abilities giving way to new—and as everyone knows, the creator of the new trend is this new McLaughlin-Buick.

New body lines and contours—radiant new colors—new adjustable front seat, full-width rear seat and countless other refinements in Masterpiece Bodies by Fisher.

New and improved carburetion—new constant-pressure gas pump—increased bore and stroke — greater piston displacement — and other advancements in the famous McLaughlin-Buick sealed chassis and triple-sealed engine.

And a thrilling new order of performance—an entirely new kind and degree of car operation—with elements of virility, getaway, swiftness, smoothness and stamina undreamed-of a few months ago!

The new McLaughlin-Buick leads the new trend . . . in power and getaway—in style, luxury and beauty!

M-23-2-29C

McLAUGHLIN -BUICK

WITH MASTERPIECE BODIES BY FISHER

W. H. Fetterly & Co.
Winchester, Ont.

When Better Automobiles Are Built—McLaughlin-Buick Will Build Them

BUY HERE!

Try a bag of our No. 1 Choice Local Potatoes $1.10
Mincemeat 2 lbs. for 35c
Sunkist Oranges 50c dozen
Split Peas 10c per lb.
Marmalade, large size 50c
10 lb. Corn Syrup 65c pail
Corn, Peas and Tomatoes 2 for 25c
Don't forget our Short Bread and Angel Cakes.
Phone us for Service.

J. E. JACKSON,
PHONE 145, WINCHESTER.

"The Leading House."

POULTRY FEEDS.
Beef Scrap, coarse or fine.
Bone Meal
Beef Meal
Scratch Feed
Laying Mash
Prices Right.
A full line of Flour & Feed always on hand.

John Johnston
Phone 84 - Winchester

W. R. POTTER,
Piano Tuning and Repairing
Phone 153, - Winchester.

NOTICE

I am still taking Subscriptions for the Ottawa, Montreal and Toronto News Papers if given to me or left at the Post Office Winchester, also the New Outlook and McLeans Magazine. Alex Ross

Would not be Without
Zutoo Tablets
At Any Cost

Mr. A. O. Norton, the millionaire Jack Manufacturer, of Boston, who recently died, was a great "booster" for Zutoo Tablets.
He suffered from headaches from childhood and when he found Zutoo Tablets stopped these headaches in a few minutes and left no bad effect, he began recommending them to his family and friends. In an unsolicited letter, Mr. Norton says in closing:
"My family use them when ever needed with equally good results. I have frequently given them to friends who were suffering from Headache and they never failed to give quick relief. I always carry Zutoo Tablets in my grip on the road and WOULD NOT BE WITHOUT THEM AT ANY COST."

25 cents per box—at all dealers.

Notice to Creditors.

In the Estate of Alfred E. Jones, Deceased.

NOTICE IS HEREBY GIVEN, pursuant to Section 51 of the Trustee Act, R. S. O. 1927, Chapter 10, that all creditors and others having claims or demands against the Estate of the said Alfred Jones, late of the Township of Mountain in the County of Dundas, Farmer, Deceased, who died on the 18th day of September, 1928, at the Township of Mountain, are required on or before the thirtieth day of March, 1929, to send by post prepaid, or deliver to the undersigned Solicitor of the Admistratrix of the said Estate, statements in full of their claims duly proven by Statory declaration.

AND FURTHER TAKE NOTICE that after such last mentioned date, the said Administratrix will proceed to distribute th assets of the estate of the said Deceased among the parties entitled thereto having regard only to the claims of which she shall then have had notice and that the Administratrix will not be liable for the said assets, or any part thereof, to any person or persons of whose claims notice shall not have been received by her at the of such distribution.

Dated this 19th day of February 1929

MRS. MARY JONES, R R 3, Winchester, Ont., Admistratrix.

W. J. CASS, Winchester, Ont., Solicitor for Administratrix.

You Can't Afford It!

You can't afford to buy anything but the best in flour and feed—it is the cheapest in the long run.

And it is only the best that we handle.

H. McMaster, Winchester.

"The Station Store"

GROCERIES

MACARONI
No other food can quite as adequately take the place of Steaks, Chops and Roasts, as Macaroni
We have a fresh stock
2 pkgs. for 25c

Fresh Herring 10c lb.
Fresh Dr. Pike 16c lb.
Fresh Dr. Salmon 16c in whole fish, they are not large.
Salt Herring 8c lb.
Creamery Butter 48c
Peanut Butter 25c
Sugar Cream 25c
Cranberries 25c
Old Cheese 25c or 5 lbs. for $1.00
Try our Sugar Crisp Corn Flakes 10c or 3 for 25c
Fresh Beef and Pork at reasonable prices.

HARDWARE

Drive Calks and Never Slips.
Horse Shoe Nails.
Horse Blankets.
Shovels, Forks.
Nails, Felt, Hinges
Barndoor Track and Rollers.
Latches, Hammers
Saws, Punches
Harness Repairs
Harness, Halters,
Window Glass
Cello Glass

Special Sale on Men's and Boys' Heavy Rubbers and Pullover Mitts.

Job lot of Ladies' and Misses Cozy Slippers, reg. $1.25 to $1.75 to clear at 50c pr.

Bell Tel. No. 609 r 31, Winchester Exchange was drawn from a lot telephone directory. The owner of this phone will receive one pound of chocolates free by returning this coupon and acknowledge reading this advt.

C. A. COONS, WINCHESTER

Winchester Springs Garage

Bring your car to the Winchester Springs Garage for all kind of repairs.

Best Tires and all kind of Auto Supplies on hand

Repairs promptly and satisfactorily done.

Get your Gas and Oil Supply Here.

GRANT HODGSON, - Winchester Springs.

Clothes That Fit

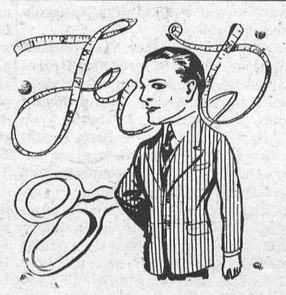

are essentially tailored. Some figures are almost impossible to fit well in ready-made. We fit the hard-to-fit. The tall slim or short stout figure, the figure that's irregular in any way can be perfectly fitted here. And our style and cloth-quality cannot be excelled.

We also carry a complete stock of Men's Wear at popular prices.

A. E. GOODFELLOW, Winchester, Ont.

Fridtjof Nanseen King of the North

A Career of Achievement in Many Fields Lies Behind Fridtjof Nansen, the Famous Explorer, Who is Now Visiting America and Who, Instead of Resting on His Laurels, Plans, at the Age of 67, New Conquests in the Polar Regions

By Vilhjahmur Stefansson, Noted Arctic Explorer, Scientist and Author, in New York Herald-Tribune.

Several travelers, including myself, are used to being presented to audiences (where no other well known traveler is present) as the "greatest living explorer." But when no potentially jealous explorer is present and when men of information and j ment in the matter are gathered together, the name is always the same—that of Friltjof Nansen, that citizen of the world, born in Norway, who has just landed in New York for a tour through the United States.

There are several explorers living who are great in their own fields, if you concede greatness at all to a craft of this nature. But Nansen, so far as we can judge, would have been a great, or at least a distinguished and outstanding man, had he followed almost any other congenial occupation.

And many occupations are congenial to him, for he is a man of varied tastes and numerous talents. He did not win the Nobel Prize, for instance, through any achievement in the line of exploration or through work where his previous distinctions helped him materially. He won it in the humanitarian task of marshaling the relief forces of the world against that Russian famine which has been made, in our eyes, even more terrible than it was by the propagandists who were trying to blame it exclusively on Bolshevism. It was terrible enough in reality, even if you believed it to be wholly or chiefly the result of deficient rainfall and of other natural and at present uncontrollable conditions.

Nansen started in life as a biologist. He had already won recognition in this field and was curator of the Bergen Natural History Museum when only twenty-one years old. His interest in human life on the sea was natural, for he was a descendant of those lords of the northern oceans, the Vikings, who had dominated Europe through their shipcraft a thousand years before.

His interest in the animal life of the sea was equally natural, for the wealth of Norway to-day and her leading occupations are dependent to a great extent on fisheries. The plants of the sea would intere him too, for it is on them that the animals live, which give occupation and wealth to the people.

The temperatures and currents and other physical conditions of the water must interest him as well, for upon these in the last analysis the plants depend.

Bergen has been a seaport of consequence from the beginning of history. Everything conspired to interest Nansen in the ocean when once he had entered the biological field and had settled on Bergen as the place of his work.

It was interest in the sea and knowledge of it that led Nansen to contribute eventually a new idea to the thought of the world. To develop a really new idea is greatness, or the foundation of greatness.

Men who can succeed in routine work are numerous. There are several, no doubt, who could have handled the Russian famine as well as Nansen, though he did handle it well enough to deserve the Nobel Prize. But there were few in Europe or anywhere, probably none, who had at once the information upon which Nansen based his new idea and the originality to synthesize that information and bring out an idea from it.

Somehow the public is usually unable to perceive greatness in an explorer or imagine greatness in him unless he has really or supposedly performed some deed of physical prowess. Nansen began his career with that sort of prowess, which may have been accident or diplomacy. No one had crossed Greenland. Ordinarily human reasoning goes no farther than to assume that what has not yet been done is either impossible, or at the least, very difficult.

About Greenland, indeed, many had said specifically that it could not be crossed. Peary had climbed the western slopes; and it is easy tosee now from analysis of his testimony that he foreshadowed the crossing. Moreover, he understood that it could be done and wanted to do it. No one doubts to-day that he could have done it. There is even some reason to believe that Peary would have done it more easily than Nansen, for certainly he showed in his career a genius for organization and for the development of new and good methods of snow and ice travel which Nansen hardly approached. Indeed, the technique of cold weather living and the method of sledge travel were always Nansen's weakest points.

The fact was, however, that Nansen startled the world by crossing Greenland. Thereby incidentally, certainly without premeditating it, probably without realizing it, he broke, or would have broken had it been breakable, the heart of the other great explorer, the one serious competitor of his active life, the American Peary. Peary had built so many hopes around crossing Greenland that he actually felt his life in ruins about him when he read in the papers one morning that Nansen had done this "impossible" thing.

There are, perhaps, on the whole, few royal roads to greatness; but they are comparatively numerous in the field of exploration. For where else do you discover so many achievements whic hthe public believes to be impossible or superhuman but which those on the inside know to be easy the public but who, as Cicero tells us, used to wink at each other in passing.

On this fortunate peculiarity of exploration, the ease of its "difficult" achievements, is based, too, that system of ethics which makes it the unforgivable sin for an explorer to take the public into his confidence about tow easy some of the heralded feats really were. It is safe by now, however, to tell the truth about the crossing of Greenland, for both of the contenders, Peary and Nansen, have since risen to unassailable heights, recognized as leaders in their craft by explorers as well as by the public. Their reputations now rest safely on the doing of really great and fundamentally important as well as difficult things.

zIt is the mood of children to kick at obstructions. The small and petulant try to conquer nature and to bend her forces to their will. They are driven to magic and make-believe and to thwarted struggles against the impossible. On the part of such children of a larger growth there had been, before Nansen's time, many high expressions of lofty but ineffectual purpose about "conquering the Arctic." There had been, too, advances by a few men of genius—by Eric the Red, by Pearry, Rae, McClintock, and perhaps as many others as you can count on the fingers of two hands.

Still none, even of these great ones, had done more than to stop fighting natural obstacles, to adapt themselves to conditions as they found them and to go ahead with their work on that basis. Nansen was the first to formulate and carry out a plan by which the so-called hostility of the Arctic could be actually made to co-operate in a plan for its own subjugation.

Even Pearry had been outright defeated by the circumstances that the polar sea is not covered with one vast expanse of ice which you can treat as if it were solid land, but with multitudes of cakes of ice which offer a constant alternation between solid and liquid, and which are, moreover, in constant drift—constant only in that they are moving, but not in the direction of their motion. Nansen was the first to make planned use of this "difficulty."

There are predecessors to every inventor, there are steps in every discovry, even in such great ones as Nansen's. The Tegetthof, under the Austrians, had drifted with the ice in 1872-'74, showing that it could be done fo ra time at least with comparative safety and comfort. The Jeannette, financed by Bennett, of "The New York Herald," had drifted northwestward through what was really water, although it had been supposed to be land, and her commander, the American naval lieutenant DeLong, had even formulated some plans that could be based on that kind of drift.

Perhaps had DeLong lived he might have been the originator of the rounded-out Nansen plan of building a ship hat was peculiarly adapted to resisting ice pressures, stocking her with wholesome food, planning to live aboard or near her an active open-air life through year after year, counting on fresh meat secured by hunting to maintain the health of the crew, and thus, as a well manned scientific laboratory, drifting across the Arctic basin by setting the vessel fast in the ice on the side from which the drift appeared to come and expecting her, when enough years had passed, to emerge at the opposite side.

Nansen studied all the facts and concluded that the drift across the Arctic basin was from the side of Alaska, Bering Strait and eastern Siberia toward the side of the Atlantic, Norway and Iceland.

He built the Fram and put her in the ice in 1893. She emerged in 1896 with complete vindication of a theory and of a method that were not only demonstrably new from the historical point of view but were so new from the scientific or logical point of view that most of the highest authorities in the world had called them everything from impractical through visionary and suicidal to insane.

Nansen is a man of rounded character and balanced genius. His drift, accordingly, was no mere triumph of one theory but carried with it the gathering of the largest body of accurate and important knowledge that has ever been brought together by a single Arctic expedition.

One sample from many will show how novel the conclusions were in some cases. Before that time even scientists had commonly believed that the Arctic was particularly stormy. Nansen accumulated a mass of data which enabled him to show that in no ara of equal size in the world are storms so few and mild on the average.

How novel this view was when he set it forth in 1897 you can convince yourself if you look over the various popular books about the Arctic. For it is doubtful that you will find more than one or two of them, even thirty years later, that do not express or imply the old belief in the prevalence of violent storms, ignoring not only Nansen's conclusion, itself based upon sufficient evidence, but all the mass of corroborative testimony that has been published since then including, for instance, the reports of my own expeditions which have covered an aggregate of more than eleven years within the Arctic Circle.

The time is just coming when the world is to make practical us of tihs Nansen finding. The rarity and average mildness of storms in the Arctic is one of the cornerstones in the program for use of the Arctic as an aerial highway to fly by the shortest routes between such populous centres of the north temperate zone as lie on opposite sides of the Arctic from each other, as, for instance, Chicago and Sockholm, Seattle and Berlin, New York and Peking, London and Tokio.

Nansen does not retire, nor rest on his laurels. After becoming foremost among explorers, he took part in winning for Norway her independence from Sweden, and later represented Norway as Minister to London. He carried on his oceanographic work while he was a politician and diplomat. He carried it on, too, while as a statesman representing the League of Nations, he administered the famine relief in Russia.

He is carrying on oceanography still and at sixty-seven is about to re-enter polar exploration, though on a basis entirely different from his pioneer work of thirty-five years ago. He is doing now nothing that is revolutionary, but instead, everything that authorities agree is feasible and comparatively easy, but rich in promise of results. There is a broad scientific foundation for his plan to engage the German airship Graf Zeppelin and to make with it several crossings of the Arctic during the latter part of next winter.

Whatever the scientific results of this journey may really prove to be, no one now expects them to be revolutionary, but merely he continuation of logical development. But if not revolutionary in science, these flights will be revolutionary in the popularization of that real knowledge of the Arctic which Nansen has done more than any one else to develop, but which he has been powerless, as all others have been, to get the public to accept.

Perhaps because the Arctic is the home of Santa Claus, we seem nationally and internationally unwilling that any realities shall prevail in our thoughts of the Far North. Personally fond of Santa Claus, I would be the last to desire that any one should handicap that benevolent saint materially. It seems to me I have found a way around the apparent dilemma. I have proposed it before, but want to propose it afresh in connection with the visit of the greatest of explorers to the western side of the Atlantic.

Why not transfer the residence of Santa Claus to the moon, and most of our folklore interest of the Arctic to the moon along with him? Then we would be free to promote the Arctic by truly modern methods and to begin using it in line with current aeronautical development as a thoroughfare between Old World and New World commercial centres. Santa Claus, being the crystallization of an idealistic dream, could as easily visit our kiddies from the moon as from Lapland or Alaska.

The importance of the coming Nansen flights is essentially one of publicity, or as we now euphemistically say, public relations. He should, therefore, employ the best of public relations counsel. There must be a liberal appropriation for an "educational" campaign and the publicists must study every angle, especially, I suggest, the personnel of the expedition. Girl Scouts or debutantes should accompany the flight, if the real interest of the public is to be enlisted in the venture.

At the very least we must know that several of the members have gray-haired mothers who are fond of them. Cats should be taken, dogs and pigeons. Some of the crew should be handsome, and others pleasantly homely with warts on their noses. There might be a chaplain so broadminded that we could be informed that he secretly enjoyed the terrific oaths of some sea-dog who might be taken along with the flyers to do the swearing. For on expeditions the public would really notice, Queen Marie of Rumania should be induced to go along.

If some such program is followed, the Nansen flight of 1930 will be likely to succeed in calling to the attention of the public some of the outstanding conclusions of his drift voyage in 1893-'96. The gacts he gathered then and the principles he established would begin after thirty years to fill the press dispatches if those methods were followed, and might even succeed in getting a footing as low down as our common school textbooks. Nansen's ideas might begin to move the world.

But whether or not the public decides to find out and understand what Nansen has done, let's treat him well i nany case, now that he is among us. For the Nobel Prize and the gold medals of scores of learned societies certify that he is a great man. And we are used to worshiping great men, even if we do not understand them—men like Einstein, for instance. It does us lots of good; the thrill has a tonic effect.

Happy in the Wilderness of Mid-Ontario



SNOW-BATHED WOODLANDS, KEEN AIR AND HEALTH

The jolly week-end party, in the depths of the Muskoka woods, is in high spirits with every nerve a-tingle to the air's exhilaration. Neither are their four-legged companions wasting time.

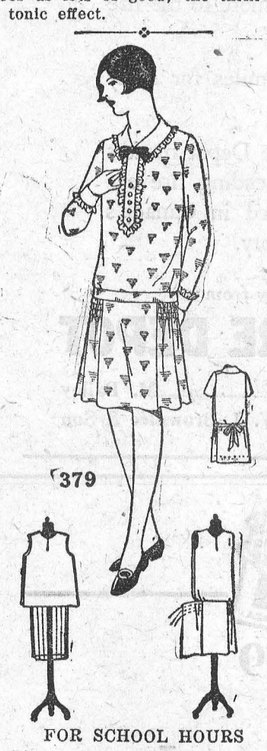

FOR SCHOOL HOURS

A patterned wool jersey, whose smartness is instantly recognized in flaring sides of skirt, achieved through shirring at hips. The attractive turnover collar, turn-back flared cuffs and applied band at centre-front of blouse, are of plain jersey. Style No. 379 is designed in sizes 6, 8, 10 and 12 years. It is also effective in navy blue wool crepe, with bright red grosgrain ribbon pleated to trim collar, band and cuffs. Printed sateen, plain jersey, wool challis, lightweight tweed, linen, chambray and velveteen also suitable. Pattern price 20c in stamps or coin (coin is preferred). Wrap coin carefully.

HOW TO ORDER PATTERNS.

Write your name and address plainly, giving number and size of such patterns as you want. Enclose 20c in stamps or coin (coin preferred; wrap it carefully) for each number and address your order to Wilson Patterr Service, 73 West Adelaide St., Toronto. Patterns sent by an early mail

Will We Have What We Want

Points to Be Considered in Selecting Your Motor Boat

A number of qualities should be considered when buying motor boat says Henry Clay Foster in the March issue of "Filed and Stream". The boat selected will probably not come up to the ideal standards you have been thinking about but bear in mind, writes this boat editor, that no one boat is built to perform the duties of all other kinds.

"When you want a boat for one kind of use mainly," he writes, "you get a boat which simply isn't suited admirably for every other use. A good, stoutly built fishing boat with a fish well in it, and otherwise equipped for rough usage, simply isn't a sleek mahogany runabout for social purposes.

"There are certain qualities, like sea-worthiness in choppy water, speed in rough water, speed in smooth water, comfort at anchor in rough water, maneuverability under various conditions, etc., which are paramount in certain types of models, but when these are sought by the designer in unusual degree he sacrifices other things for it. We must recognize that specialized models have their drawbacks as well as their strong points.

"If you want a boat which folds up," continues Foster, "do not expect it to be as stout or capable of absorbing as much abuse as a common old white pine row-boat about a commercial anchorage. It won't stand it. And that's no fault of the maker, either. If you really want a boat which folds up and is easily transportable, you want it bad enough to take care of it, use it within its limitations, and keep it in good shape for the next trip. If you don't, give up the idea.

"If it is seaworthiness that you want, stop and think: Seaworthiness where? If it is speed, what kind of speed? and where. If it is comfort, remember that is also a comparative term. How much comfort? You can't have the comforts of a 30-foot cruiser in a 10-foot rowboat."

Good Natured Gossip

The squire's pretty young daughter, accompanied by the new curate, was examining the children of the village school.

"Now, children," she began, "can you tell me what a miracle is?"

There was no answer for a moment, and she was about to repeat the question when a little maiden held up her hand.

"Well, Nellie," said the squire's daughter encouragingly, "tell the class what a miracle is."

"Please, miss," the little girl replied, "mother says it'll be a miracle if you don't marry the new curate!"

Love is an art that must be learned. Once learned, it is a very pleasant thing, though there are dangers. —Sherwood Eddy.

Royal Road to Learning

Reading Aloud to Boys and Girls Called Easy Road to Culture

Recently Charles F. D. Belden, director of the Boston Public Library, told the secretary of the Harry E. Burroughs Newsboys Foundation in Boston that it would give him pleasure to come down and read aloud one evening to a group of boys in the Foundation Library. "How many will be there?" Mr. Belden inquired. "As many as you like, from a dozen to 800," the secretary said. "Eight hundred is too many," said Mr. Belden. "I am not going to make a speech. I am going to read a story. Stories are best read to small groups."

So, on a certain evening, Mr. Belden read Conrad's story called "Youth" to about 30 boys. Later, in his room at the library, Mr. Belden explained what he had in mind in reading aloud to the boys himself, and arranging for others to do so, too, at intervals. He is a tall, spare man, of precise speech; his room is small and lusky, with a long, black table set agonally on its scarlet carpet an the vaulting in the low ceiling is picked out in the turquoise blue that ancient Egyptian princesses loved. Two doors of the room stood open; between these Mr. Belden walked, back and forth, back and forth, leaning against the door for a moment when he had turned, before crossing the floor again.

"I took Conrad's story," Mr. Belden said, "because my own four children had been happy, hearing it read aloud. At the time their ages were between eight and seventeen; I believed the ages of the boys at the Foundation might vary. It was a long story to try thm on, but a good one; it shows that there are beauties in literature beyond the printed word. One would not read it and, thereafter, find reading unattractive. . . ."

Subsequently Mr. Belden arranged for others to take turns at the readings. Professor Ross of the Emerson College of Oratory, Mr. and Mrs. John Cronin, the library's own story tellers, and others. Mr. Belden spoke of Professor Copeland, the famous "Copey" as the ideal of all readers.

Mr. Belden, asked what he believed lay in reading aloud that was more provocative to boys and girls, said:

"Well, in my house the children say 'And now Mother, will you read us a chapter after supper?' Mrs. Belden does, "'Wind in the Willows'" or "'Huckleberry Finn.'" Then it is bedtime and she says 'We will go on with this another time.' I am certain that the children will not wait for someone to 'go on with it another time,' but that they will go on with it for themselves. It takes very little of that, you know, to establish a reading habit that has nothing to do with compulsion and everything to do with the pure joy of investigating good books."

Just Another Day

It was little Lucy's first ride in a railway train, and the succession of wonders had reduced her to a state of hysterical astonishment.

Suddenly the train rounded a bend and, with a piercing shriek from the whistle, entered a tunnel.

There were gasps of surprise from the corner where little Lucy knelt on her seat with her face pressed close to the window. A few seconds later the train rushed into broad daylight once again. This proved too much for the child.

"Daddie," she cried at the top of her shrill little voice—"daddie, it's tomorrow!"

A Local Directory

After several months of ardent courtship the young man found his advances coldly rejected, and he took it very badly.

"If you were to look on my heart," he pleaded, "you'd find your name engraved on it in imperishable characters."

But the girl was not a bit impressed. She knew that he had proposed to every girl in the district at least once during the ten years he had lived there.

"Rally," she drawled; "then you must have a heart like a local directory by now."

During my church question period over the radio Sunday night, I have had irreverent card players telephone in to ask how to play a certain poker hand.—Rev. Christian F. Reisner.

England Starts New Marketing for Breakfast Eggs

How To Tell Which Is New Laid and Which Is The "Election" Variety

The "Lancet," with a view to helping the hospitals—and its suggestions will help the ordinary home—discusses the new "egg marketing scheme," which came into force this month. It says:—

"During the next few months the marketing of eggs will undergo a number of changes that may well give rise to fundamental reforms. The 'national mark scheme,' beginning on February 1, is a voluntary one, but already nearly a hundred accredited packers have promised their adherence to it. Under this scheme eggs will be graded for retailing in three classes, according to size, and only new-laid eggs will be sold under the 'national mark.'

"The scheme is designed to help British producers to secure the market in this country, and its success, of course, depends on the extent to which the producers seize th opportunity, and the purchasers support them by demanding 'national mark' eggs. On March 1 there will come into operation a clause of the Agricultural Produce (Grading and Marking) Act, 1928, requiring retailers to mark all home-produced eggs that have been preserved.

"Later on, probably in April, an Order in Council will come into force, insisting that imported eggs shall be marked with their country of origin and another clause of the Act will require all home-produced eggs that have been cold-stored or gas-stored to be marked before they leave the store.

"These changes affect the public health very closely. Eggs are extensively used in the home and play an important part in many invalid diets; they are easily prepared readily assimilated, and contain more nutriment than most other natural foods. But it is important that they should be fresh. Mr. James Gatecliff, in an interesting booklet, 'Eggs: A Treatise on their Food Value and a Helpful Guide to Securing the Genuine Article' (Speaight & Sons) on the subject, goes so far as to say that the stale egg is not merely useless but actually harmful, and proceeds to criticis the supply of eggs to hospitals on th ground that insufficient care is taken to get them fresh, Egg-purchasing has, of course, a peculiar difficulty for the hospital authority, who must obtain large supplies of reliable eggs at the lowest possible rate.

"It might be interesting for the conscientious hospital administrator to investigate his egg-supply for, say, a week, and see what proportion of the eggs sent up to the wards could genuinely be classed as new-laid and suitable for the invalid.

"A simple test to determine the age of an egg is to drop it gently into 5 or 6 inches of water in a flat-bottomed vessel, 1 ounce of common salt having been added for each pint of water. A new-laid egg will fall to the bottom and lie flat on its side. An egg between 12 and 21 days old will settle at an angle, the broad end rising.

"As age progresses the angle increases, until the egg stands upright on its base. Later still, it will float upright, while the 'election egg' will float on its side on the surface. This test will not work with eggs preserved in lime or waterglass, but there are three useful guides to the preserved egg. First, the shell will crack from crown to base in boiling; this is specific. Secondly, the work is displaced, often touching the shell. Thirdly, the white is watery and has lost its firmness and elasticity.

"Certainly no hospital ordering its eggs under the 'national mark scheme' need fear Mr. Gatecliff's investigations, and it is surely not too much to ask that all hospital authorities should see that the food of their patients is at least as pure as their drugs."—Ed.—Soon perhaps they will teach them to candle their eggs as we do in Canada.

Strawberries Without Sun

Electric Lights Prove Sufficient to Produce Good Fruit But Costly

Paris—On one of the coldest of winter afternoons, with a bitter wind whistling up the Seine and flurries of snow sweeping the quai in front of the Institut de France, the savants of the Academy of Science recently assembled for a strawberry party.

Carefully packed in boxes, full, aromatic and luscious, two dozen berries were brought to the meeting by M. Mangin, president of the academy. The scientists found the berries had all the flavor of a fruit warmed by the sun and nurtured by rain Yet not a one of the berries ever had felt sunlight or been exposed to the touch of nature.

They were grown in a basement. Light and heat came to them only from two great revolving lamps of 1,200 watts each. Beneath the artificial light it had taken the plants only forty days—about one-half the normal time—to mature and bear fruit.

Members of the academy declared the berries fit to rank with the best in flavor and quality. Their president, however, said it was not probable his artificially grown berries soon would compete with the garden variety.. His reason was explicit. The cost of growing by candle power had been 125 francs ($5) for each strawberry. .

Play after play has failed in New York this season. People just can't get a thrill out of the same old cuss words.

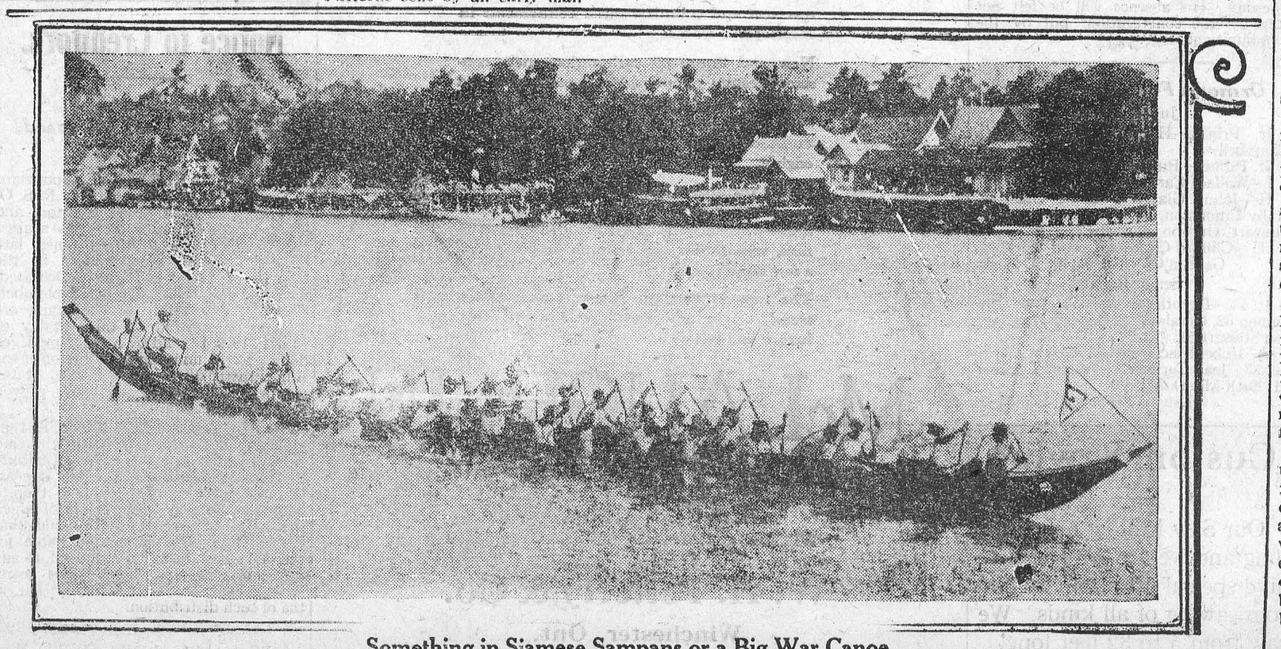

Something in Siamese Sampans or a Big War Canoe

SIAMESE CLAIM RECORD LENGTH FOR THE CLASS OF WAR CANOES

Siamese paddlers, in picturesque traditional garb, paddling the world's longest craft of its kind at the water carnival at Nondapuri, near Bankok, the capital of Siam. It carried gifts for the temple.



Genuine Westinghouse

Electric Iron

FREE

If your wife has always wanted a genuine Westinghouse Electric Iron, here is your opportunity to obtain a fine one for her, FREE. A "Poker Hand" is attached to every plug of Big Ben Chewing Tobacco. Enjoy this rich, full-flavoured chew—save only ten sets of "Poker Hands"—and the Electric Iron is yours.

Buy Big Ben by the Vacuum (air-tight) tin, which keeps the plugs in the same perfect condition as they were when they left the factory.

Chew **BIG BEN**

and Save the "Poker Hands"

Jews Flocking Into Palestine, Trade Reviving

Warsaw Said to Have Waiting List of 10,000 Approved Candidates

Jerusalem.—After a lull of nearly two years there has been organized a large-scale Jewish immigration into Palestine and a fresh batch of 150 pioneers arrived toward the end of January in time to join their comrades working on large Jewish plantations in Judea Their arrival is said by Zionist authorities here to be proof that the economic depression which set in toward the end of 1926 is past and that Palestine is entering a period of expansion which may equal the rapid development of the boom years preceding the crisis.

Permits for new immigrants were obtained by the Zionist organization toward the end of 1928, and immediately afterward the Zionist offices of central eastern Europe began selecting suitable candidates from long waiting lists. In some places, especially Warsaw, the number of applicants approved as fit for early immigration into Palestine is said to reach more than 10,000.

Some 500 pioneers, or haluzig as they are called in Hebrew, are expected before the end of February, the first group of 50 being from the training farms of Germany, Poland, Lithuania, Latvia, Galicia, Austria, Czechoslovakia, all had quotas assigned them from Jerusalem. Although immigration was not actually suspended by law, there is only a very small trickling of immigrants of the laboring class with no means of their own during the time of depression.

Prospective settlers with means are at the same time subjected to very severe control, and there have been loud complaints against the policy of the immigration authorities, which was said to divide families as well as keep potential wealth out of the country.

The Jewish settlers' eagerness to adopt Palestine nationality is reflected in the 2,678 certificates of naturalization issued in the three months ending December. The Government was obliged to increase the naturalization staff and bring a special officer to deal with the large accumulation of citizenship applications.

NERVOUS INDIGESTION AS A RESULT OF FLU

A Severe Sufferer Overcame This Trouble by Taking Dr. Williams' Pink Pills.

No ailment of recent years has proven so treacherous as has the Flu. The disease itself is bad enough, but the after effects is where the real danger iles. The Flu leaves behind it a weakened body, impoverished blood, shattered nerves and an impaired digestive system. Too much stress cannot be laid on the importance of rebuilding the blood and strengthening the nerves during convalescence. Until the blood is built up there can be no recovery of health and strength. The one sure blood-builder is Dr. Williams' Pink Pills. Start a treatment of them to-day and see how soon you show signs of robust health again.

Among the many victims of the terrible Flu epidemic of 1919 was Mrs. Irving Maxwell, of Bancroft, Ont. Read what this lady has to say concerning what Dr. Williams' Pink Pills did for her:—"After an attack of the Flu I was left in an extremely weak state. My blood was impoverished; I was seized with indigestion and stomach trouble; my nerves were shattered and nothing my doctor gave me seemed to help me in the least. I continually grew weaker and weaker till finally I lost all control of my nervous system. My mother, who had ued Dr. Williams' Pink Pills with good results for anaemia, strongly advised me to give them a trial. I did so, and after using three boxes I noticed some improvement. I persisted in the treatment and by the time I had used seven boxes I was fully restored to health again, and although I am a mother of six children I am now able to do all my work around the house and feel as well as ever I did in my life before. What these Pills have done for me they will surely do for others."

Dr. Williams' Pink Pills are a tonic, not a stimulant. They build up the blood and are a specific for such troubles as indigestion, rheumatism, women's ailments and the general worn-out feeling that affects so many people. They are sold by all medicine dealers or direct by mail at 50 cents a box from The Dr. Williams' Medicine Co., Brockville, Ont.

Radio Crime Net for Whole State Proposed in Bill

Swift Warnings Over Low-Wave Stations Would Hasten Captures

WILL ONTARIO FOLLOW?

Radio will be called into state-wide use to aid crime control by outdistancing the law violator who seeks escape by the speed of the automobile, it is planned if a bill just filed in the Massachusetts Legislature is enacted. The bill proposes to require every city and town police headquarters in the State to install a receiving set, to pick up broadcasting from the new low-wave radiocasting station of the State Department of Public Safety

According to its sponsors the measure would make Massachusetts the first state to inaugurate radio police communication on such a broad scale.

tA present, General Foote said, when it is desired to spread an alarm, an officer must sit at the telephone and repeat the story time after time on a series of long distance calls and the process is so slow that a criminal in a fast motor car frequently may keep ahead of the warnings.

The proposed method is already in use for communication from the department headquarters in the State House to barracks of the state police in many parts of the State. Jesse F. Stevens, adjutant-general of the Massachusetts National Guard, pointed out that the system would be of great value in emergency and relief work, being used in connection with the portable radio transmitting sets of the national guard to establish communication with areas which might be isolated by storms or floods.

Commissioner Wilson, who already is enthusiastic over the results of use of the teletype communication system, installed a year ago to connect the 22 Boston polce divisions, said he would favor installation of radio receiving sets not only in the Boston headquarters but also at every division station. We understand a similar system is under consideration in Toronto for Ontario use.

The world's finest young tea-buds . . . Ripened under tropical suns . . . Bursting with fulsome flavor. That's Red Rose Orange Pekoe Tea—every package guaranteed. 67

RED ROSE TEA "is good tea"

RED ROSE ORANGE PEKOE is extra good

Flandin Seeks Limitation of Aircraft Use

Former Minister Says Now Is Most Appropriate Time to Establish Control

Paris—The aircraft is the only arm of the service on which no restriction to expansion or use is placed, and the time to establish some limitation is now, declared Etienne Flandin, Deputy and former Cabinet Minisied, and also president of the Aero Club of France, speaking at a luncheon o' the American Club of Paris. He contrasted the dangerous potentialities of uncontrolled aviation with its possibilities for increasing international collaboration. For this reason he called for world agreement on limiting the employment of aircraft in time fo war.

M. Flandin foresaw aviation expenditure eventually far exceeding, for example, the sums devoted to-day to navies, if it grew unchecked as a fighting arm. He strongly favored naval disarmament in the hope that it would include agreement on curbing aerial and chemical warfare.

Germany has led the world until recently in commercial aviation, he pointed out, and this was due to the fact that the Treaty of Versailles prohibited that country from building up a fighting air fleet. It was the commercial side of aviation which must be encouraged, and not the other. When the day comes of regular 40-hour service between America and Europe, relations will be found to be developing much more rapidly. The United States now takes first place as a commercial aviation power and is bound to take the lead in developing aviation to-day.

D. Llandin spoke also of what France was doing and brought out the fact that the passenger traffic of France by kilometers was greater than that of any country in 1927, that its network of air lines now covers more than 10,000 miles, and that nearly 40,000 passengers were registered at the main Paris airdrome, Le Bourget, last year.

A new mail route to South America was opened last year These things have bee naccomplished despite its small trritory as compared with the United States and despite the necessity of establishing a strong aerial defense.

Stars that science calls gaseous are solid enough to our present senses: one of them is 2,000 times as dense as the earth's densest metal, platinum.

PATENTS

List of "Wanted Inventions" and Full Information Sent Free on Request.
THE RAMSAY CO., Dept. W.
273 Bank St., Ottawa, Ont.

Schweglers' "THOR-O-BRED" BABY CHICKS "LIVE AND LAY"



OUR breeders are bred for high egg production. White, Brown and Buff Leghorns, Barred and White Rocks, R. I. Reds, Ancenas, Black Minorcas, Buff Orpingtons, White Wyandottes. 12c and up. 100% live delivery guaranteed. Write today for FREE CHICK BOOK.
SCHWEGLER'S HATCHERY
226 Northampton
Buffalo, N.Y.
Box H75, BRIDGEBURG, ONT., CAN.

25c In stamps or coins, will bring you Five High-Class Toilet Preparations (trial sizes) by return mail. Dept. W.
Chamberlain Laboratories
TORONTO (3)

Free Book About Cancer

The Indianapolis Cancer Hospital, Indianapolis, Indiana, has published a booklet which gives interesting facts about the cause of Cancer, also tells what to do for pain, bleeding, odor, etc. A valuable guide in the management of any case. Write for it to-day, mentioning this paper.

Insure against Skin Troubles
by daily use of
Cuticura Soap
Assisted by Cuticura Ointment
Sold Everywhere 25c. each

The First Dose Relieves the Cough

And there are 40 doses in a 75-cent bottle! Pleasant to take and instant in action in every kind of Cold. Relieves Bronchitis, Croup and Whooping Cough. Prevents "Flu" and Pneumonia. Eases irritated throats. Buy "Buckley's". Sold by all druggists and guaranteed.
W. K. Buckley, Limited,
142 Mutual St., Toronto 2
BUCKLEY'S MIXTURE
Acts like a flash—
a single sip proves it 517
75c and 40c

It may be that it's the goodness of the good that dies young.

What Will *you do*



When *your* Children Cry for It

There is hardly a household that hasn't heard of Castoria! At least five million homes are never without it. If there are children in your family, there's almost daily need of its comfort. And any night may find you very thankful theres a bottle in the house. Just a few drops, and that colic or constipation is relieved; or diarrhea checked. A vegetable product; a baby remedy meant for young folks. Castoria is about the only thing you have ever heard doctors advise giving to infants. Stronger medicines are dangerous to a tiny baby, however harmless they may be to grown-ups. Good old Castoria! Remember the name, and remember to buy it. It may spare you a sleepless, anxious night. It is always ready, always safe to use; in emergencies, or for everyday ailments. Any hour of the day or night that Baby becomes fretful, or restless. Castoria was never more popular with mothers than it is to-day. Every druggist has it.

Fletcher's CASTORIA

The Chinook

Spring comes early in southern Oregon and, beginning with the first days of February, those who dwell in the valleys are apt to think of winter as past. The rains may not be over, because nominally it is still the rainy season for some weeks to come, but sunshine plays a heavy part in the program; and then there is the Chinook. Soft as any breeze of summer is this wind that comes down from the mountain ranges, carrying with it the feel of melting snow.

A few weeks hence the green that covers mile after mile of landscape will be emerald in tone; now it is a yellow-green, with its unmatured growth shining topaz in the sunshine. Wild azalea, broom and rhododendron are beginning to bud; the branches of the fruit trees already have a promising look; and the spruce, pine, fir and hemlock are rich in contrast to the new green of the land.

Farther north where the Columbia and Willamette Rivers sweep on to the sea, spring arrives later. True, the crocus, the hyacinth and the Shasta buttercup may now be making tiny spots of color along garden paths, and the stems of the flowering quince are garnet in their challenge. The valleys of these great rivers, protected by their eastern mountain range and tempered, it is believed, by the Japan current in the waters of the Pacific, are not far behind in their heralding of the spring.

The great tracts of southern Alberta and the British Columbia valleys are the first to feel this breath ing sign that winter was over. So it is to-day. Be it late January or early astir, the rider of the foothills knows that spring has come.

Use Minard's Liniment for the Flu.

Maybe they are just trying to move Salvation Army headquarters to the land that needs the most salvation.

FARMERS

Requiring British help—Single men, women or families, to assist with farm work, should write Rev. Alex. MacGregor, 43 Victoria St., Toronto. These people will be arriving after March 15.

KEEP YOUR BABY HAPPY AND WELL

Every mother wishes her child or children to be well and happy; to be bright-eyed, rosy-cheeked boys and girls. No mother, though, can expect her children to escape all the ills of babyhood and childhood, but she can do much to help them fight the battle for health.

All prudent mothers constantly keep at hand the means of aiding their little ones when sickness comes suddenly—as it generally does in the case of children. In every home where there are infants and young children Baby's Own Tablets should be found. Read what Mrs. Mary Hill, Centre Dummer, Ont., says concerning these Tablets:—"I am the mother of six children and would not be without Baby's Own Tablets. They are a wonderful medicine for little ones."

Baby's Own Tablets are a mild but thorough laxative which regulate the bowels and sweeten the stomach and thus break up colds and simple fever, banish constipation and indigestion and allay the irritation accompanying the cutting of teeth. They are absolutely safe and are pleasant to take. The Tablets are sold by all medicine dealers or by mail at 25 cents a box from The Dr. Williams' Medicine Co., Brockville, Ont.

Egypt to Raise Assuan's Dam by Eight Feet

New Irrigation Project Held Safe Owing to Strength of Dam's Foundation

London—The report of the international technical commission on the raising of the Assuan Dam in Egypt has now been published here, wtih the news that its recommendations have been accepted by the Cairo Government and will now be put into effect The commission finds that the dam has been so strongly constructed, structed, and upon such excellent foundations, that it can safely be raised by no less than 29½ feet.

In making the recommendation, the commissioners say they keenly appreciate that the security, health and happiness of more people than ever before depend almost entirtly upon the safety of the dam, but taking this into consideration, they still hold that this great work should be done.

The Cairo Cabinet has decided to intrust its supervision to Sir Murdoch Macdonald, the engineer responsible for the splendid original work, subject to his accepting all the conditions laid down by the commission. It is understood that, as a result of the heightening of the Assuan Dam, it will be necessary to strengthen the Esna Assiut and Delta barrages at a probable cost of about £E3,500,000, to convert land in Upper Egypt and improve drainage in Lower Egypt at a probable cost of a further £E12,5000,000.—(E stands for Egyptian.)

In Great Britain a limited liability company has been formed to purchase all the stocks for all retail grocers through the country.

The United States Biological Survey has increased the meat supply by cross-breeding Alaskan reindeer with caribou and thus producing animals of heavier weight.

Minard's Liniment for Coughs, Colds.

British Working Boys Interested

Many Employed Youths Show Desire to Come to Canada

It is among the boys of the more prosperous areas of Great Britain, where many of these lads hold good jobs, that the keenest interest is shown in Canada and its opportunities for young settlers, rather than among the distressed areas where hundreds of lads are on the unemployed register, and where the apathy towards opportunities for a new start in life in Canada has been very marked.

This, according to information, reaching the Colonization Department of the Canadian National Railways in Montreal is the experience of R. M. Pym, who is the special representative of the railway company in Britain for the reruiting of juveniles for Canadian farms.

During a lecture tour among the juvenile welfare centers of South Wales, reports Mr. Pym, he had occasion recently to address twenty-eight meetings of boys who were on the unemployment registers. The response to his appeal was practically nil. In marked contrast to this he reports that interviews held more recently n Cairdiff, Birmingham and Dover, were attended by large numbers of lads, many of them in good jobs, who nevertheless appeared willing to throw these up and try their fortune in the Dominion.

How to Fool the Rats

An ingenious way of catching rats is as follows: In setting the rat trap this article advises the covering of it with tissue paper. Rats are too intelligent to walk into an open trap. However, they are curious to know what is under the paper, and will soon find out.

We know a member of the younger generation who declined an invitation to attend a horse show recently, on the ground that he'd already seen a horse.

Minard's Liniment for Grippe and Flu.

London County Council ruled that knitting by members at sessions is out of order, whereupon Dame Lyall stuck her needles in a ball of yarn and left the chamber.



Eyes of Blue
—true to you
Eyes of Gray
—love while away

What are YOUR eyes saying to-day?

Your eyes have no voice, but they speak — they show moods and temper. They do more, they show your physical condition. Are they clear, bright, sparkling with health—or dull, with a yellowish tinge to the whites? This yellowish tinge is the signal of intestinal sluggishness—auto-intoxication and liver trouble. Don't neglect this warning of poor health to follow.

Beecham's Pills

Try a regular daily course for a short period. Your eyes will tell the story. *A Vegetable Product*

Read about Character from the Eyes in future Beecham Advertisements.

Sales Agents: Harold F. Ritchie & Co., Limited, Toronto B24

VENO'S LIGHTNING COUGH SYRUP

35¢ & 75¢

WARD OFF INFLUENZA

Thousands are finding relief with Veno's Lightning Cough Syrup.

V11



Acid Stomach

Excess acid is the common cause of indigestion. It results in pain and sourness about two hours after eating. The quick corrective is an alkali which neutralizes acid. The best corrective is Phillips Milk of Magnesia. It has remained standard with physicians in the 50 years since its invention.

One spoonful of Phillips' Milk of Magnesia neutralizes instantly many times its volume in acid. It is harmless and tasteless and its action is quick. You will never rely on crude methods, never continue to suffer, when you learn how quickly, how pleasantly this premier method acts. Please let it show you—now.

Be sure to get the genuine Phillips' Milk of Magnesia prescribed by physicians for 50 years in correcting excess acids. Each bottle contains full directions—any drugstore.

Druggists Observe

Buckley's Cough Mixture Week

The week of February 28th to March 6th is being observed by the retail druggists of Canada as "Buckley's Cough Mixture Week."

This week has been arranged by the Retail Merchants' Association of Canada and the Provincial Boards of the Retail Merchants' Association, in co-operation with Messrs. W. K. Buckley Limited, the manufacturers. This product has been on the market for many years and because of its rapidly increasing favor with Canadians during the last few years, "The Week" is being featured this season to focus additional attention on this fine cough remedy.

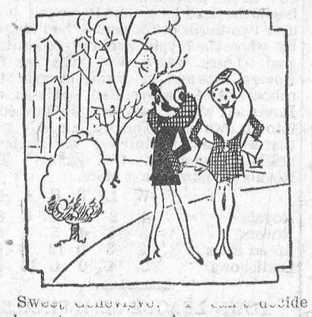

Sweet Genevieve: I can't decide where to go on my honeymoon.

Olga Alimony: Why not go to the Riviera? That's where I always go on mine!

London to Paris

(By Airway)

England lies below like a gigantic
picture puzzle;
Its pieces—the meadows—rimmed by
hedges, roads and streams,
Fit perfectly each into the others.

The oblong fields of France, precisely
laid,
Shading from saffron gold to indigo,
Are like nothing so much
As a multicolored patchwork quilt.
—Margaret Nellis.

To Prevent Breakage When Moving

When packing china, glass or canned fruit for moving, it is wise to use excelsior and dampen it well. As it dries it will shape itself to the articles which are enclosed, forming a safe and solid framework.

Minard's Liniment prevents Flu.

Ruba el Khali, or Empty Quarter, in Arabia, the greatest desert in the world, remains untraversed by explorers.

Real youth comes from within

Warner's Safe Kidney and Liver Remedy by flushing kidneys, helps you stay young

The principal outward charm of youth in a clear skin, sparkling with natural color. But how can your skin remain clear if kidneys and liver do not act as nature intended? At times when your system is upset take a few bottles of Warner's Safe Kidney and Liver Remedy, a nation-wide favorite for 52 years. Note how quickly kidneys and liver respond, flushing away the dangerous body poisons that do so much to make you look old and worn out. The very first bottle should show a splendid improvement. Purely vegetable and pleasant-tasting. Start on your first bottle today. You have delayed long enough. Warner's Safe Remedies Co., Toronto, Ontario.

Warner's Safe Kidney and Liver Remedy

ISSUE No. 8—'29

A Health Saving Reminder

Don't Wait

until you get the

Influenza

USE

Minard's Liniment

At the first sign of it. Its Healing Qualities are Amazing. THE OLD RELIABLE

"PINKHAM'S COMPOUND IS WONDERFUL"

Read This Letter from a Grateful Woman



Vanessa, Ont.—"I think Lydia E. Pinkham's Vegetable Compound is wonderful. I have had six children of which four are living and my youngest is a bonnie baby boy now eight months old who weighs 23 pounds. I have taken your medicine before each of them was born and have certainly received great benefit from it. I urge my friends to take it as I am sure they will receive the same help I did."—Mrs. Milton McMullen, Vanessa, Ontario.

ACHING JOINTS

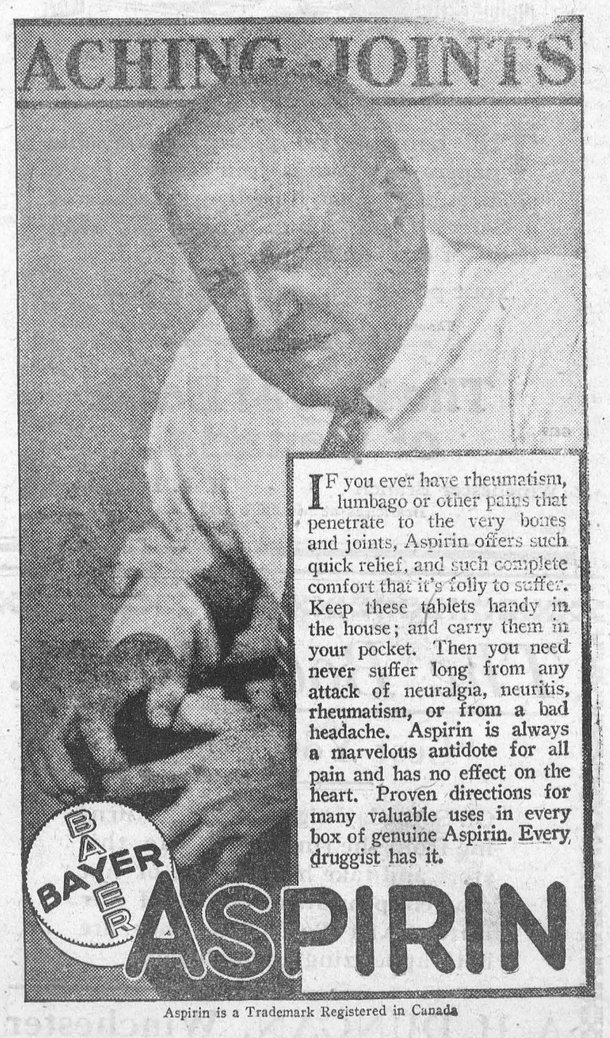

IF you ever have rheumatism, lumbago or other pains that penetrate to the very bones and joints, Aspirin offers such quick relief, and such complete comfort that it's folly to suffer. Keep these tablets handy in the house; and carry them in your pocket. Then you need never suffer long from any attack of neuralgia, neuritis, rheumatism, or from a bad headache. Aspirin is always a marvelous antidote for all pain and has no effect on the heart. Proven directions for many valuable uses in every box of genuine Aspirin. Every druggist has it.

BAYER ASPIRIN

Aspirin is a Trademark Registered in Canada

For Sale

50 acres of wood a mile west of Winchester will be sold by acre or in block. Apply as soon as possible to
Robert Rennick

For Sale

300 bus. good Seed Grain, Oats and Barley mixed, free from mustard and all weeds. 1 registered Holstein Bull, 1 yr. old, fit for service in Spring, also a number of good young Grade Cows, some freshened, others to freshen soon. Herd fully accredited. For particulars apply to Henry Rennie
40tfc Phone 623r21 Kemptville

BABY CHICKS

Highest quality bred to lay baby chicks at prices that will surprise you. Custom Hatching.
Goddard Chick Hatchery,
Britannia Heights, Ont.

FOR SALE

HAY—40 tons good Clover and Timothy mixture.
GRAIN—100 bushels Barley.
TIMOTHY SEED—Cleaned and Graded. Apply to J. W. Webb
Winchester Springs
42-4c Phone 608r31

"West End Grocery."

Aylmer Soups, 3 tins 33c.
Aylmer choice corn 15c.
Aylmer Beets 25c.
Peas, corn and tomatoes, 2 for 25c.
Sour Kraut 18c.
Strawberries, heavy syrup for 35c.
Raspberries, heavy syrup, 30c.
Peaches, pears, plums and blueberries 25c.
Icing Sugar 10c pkg.
Corn Startch 10c pkg.
Ottawa Dairy Ice Cream in brick or bulk. Artic Pies.
Satisfaction guaranteed

C. R. ROBINSON,
PHONE 37, - - WINCHESTER

Loyal Orange Association

L. O. L. No. 862, meets First Monday of each month.
Prince Edward R. B. P. meets Last Wednesday of each month
Victoria Lodge L. O B. A. meets on Second Wednesday of each month.
IN ORANGE HALL WINCHESTER

To Rent

House at Station, Winchester; House on Church and Louise Sreets; House on Whitney Avenue. Immediate possession
30tfc Apply to W J. Cass

FOR SALE OR RENT

Fifteen acre farm with full equipment on it. Good place for right party. Possession first of April Apply to
Allan Merkley,
254 Platt St.
42-5p. Rochester, N. Y

Farm To Rent

Good Dairy Farm of clay and gravel loam, 1½ miles north west of Russell Village. Good frame house with cistern, new barns and cement floors. Room for sixteen head of cattle and five horses, also box stall. Up-to-date Hen house. New milk house to comply with C M P. regulations. Good Wells. Terms reasonable. Apply to
J. M. Boland,
Russell, Ont.

FRESH GROCERIES

In the store or on the telephone, always ask for McCormick's Jersey Cream Sodas.
Whole Wheat Vegetized Wafers.
Oven-Kist Arrowroot Biscuits.
Eagle Brand Sweetened Condensed Milk.
Dominion Crystal sugar.
Blue Rose Rice.
Ottawa Valley Creamery Butter.
Domestic Shortening.
Pearl Barley.
Sunshine Ready Cut Macaroni. Crisco.
Bordeaux Walnuts.
White Swan Pea't Butter.
Purity Rolled Oats.
Monarch Baking Powder.
California Celery.
Iceberg Lettuce.
Sunkist Oranges, good big, sweet, juicy ones 34c doz.
Phone calls courteously received & promptly delivered.

J. E. UTMAN,
Phone 7, - - Winchester



ECONOMY "RIB ROLL" ROOFING

. . . and other metal products including Corrugated Sheets, Metal Shingles, Siding, Ceilings, Lath, Corner Bead, Skylights, Galvanized Sheets, Eave-Trough, Conductor Pipe, Tanks, Cornices, Ventilators, Garages, etc.

Eastern Steel Products Limited
1335 Delorimier Ave., Montreal
Factories at PRESTON, TORONTO, MONTREAL

GEO. F. ARMSTRONG, Dealer, Winchester.



The Safe Way

THE home is no place for valuable papers—neither is your office. For a small sum, you can have the protection of a Safety Deposit Box behind the steel doors of our vault.

Your personal inspection is invited.

The only safe place for wills, bonds, stocks, deeds, policies, family papers, small jewellery, etc.

The Royal Bank of Canada

G819

Winchester Branch - - H. L. Lee, Manager
Branches at Metcalfe and Crysler

1056

The Book Store.

"Lest You Forget."

On Saturday nights when returning from the rink, drop into this store and take home a bag of hot roasted peanuts or a sack of our Butter Kist Pop Corn, they are both appetizing and delicious.

A. H. DUNCAN, Winchester

HOCKEY NEWS

EXHIBITION

The game between South Mountain at the local Junior team at the arena here on Friday night last was very exciting from start to finish, when Winchester came from behind twice to defeat the visitors 6-4. The first period opened with both sides on the offensive trying hard to net the puck. Winchester was the first to score when Smith took the puck from behind his own net and, by beautiful stick-handling through the entire Mountain team, scored Winchester's first goal unassisted About seven minutes later Shaver tied the count for the visitors, and about five minutes before the period ended Boyd put South Mountain one up. About three minutes after the second period started J. Thompson scored another goal for South Mountain. The locals started to force the play and Scott, on one of his famous solo rushes, netted the disc for Winchester's second goal. About midway through this period Thompson beat the local goalie for South Mountain's fourth and last goal. Before the period ended, both Smith and Scott scored for the locals on nice individual plays, making the game tied at this point. The third period was only six minutes old when Hitsman put the locals in the lead and eight minutes later Carkner scored again, making the final results 6-4 for Winchester. All the boys on the local team played excellent hockey as did the members of the visiting team. The line-up was as follows:

Winchester		S. Mountain
Poole	goal	Lashway
Scott	defence	Murdock
Smith	defence	Shaver
McLean	centre	J. Thompson
Hitsman	wing	H. Francis
Carkner	wing	E. Francis
Barkley	sub	B. Thompson
Summers	sub	Boyd
Cross	sub	

Hugh Knowland refereed in excellent fashion.

THE SUMMARY

First Period

Winchester, Smith	5 min.
S. Mountain, Shaver	12 min.
S. Mountain, Boyd	15 min.

Second Period

S. Mountain, J. Thompson	3 min.
Winchester, Scott	6 min.
S. Mountain, J. Thompson	8 min.
Winchester, Smith	12 min.
Winchester, Scott	15 min.

Third Period

Winchester, Hitsman	6 min.
Winchester, Carkner	14 min.

TOWN LEAGUE

On Friday night the Speed Boys downed the Rovers 1-0 in a hard-fought game that produced snappy hockey of every brand. The game was the last one on the regular schedule. By being defeated the Rovers were still tied with the Royals for first place which necessitated the playing-off of the tie game which these two teams incurred in their first encounter at the beginning of the season. The Speed Boys are the only team that have defeated the Rovers this year and they have accomplished this twice, both scores being 1-0. On the other hand the Royals have defeated the Speed Boys twice, but so far have not been able to trim the Rovers unless they do it Monday night The Oddfellows are through for the year, but have high hopes of finishing up in the charmed circle next year.

"Believe it or not." The Royals won their game from the Rovers on Monday night, yet they never scored a goal. The score was 1-0. After two periods of fast, hand-checking hockey, both teams came out in the third stanza, determined to break the dead-lock, and it wasn't until over two-thirds of the period had slipped by, when the royals were credited with a goal. There was a wild rush on the Rovers nets and, in trying to poke the rubber out of danger, Red McLean, the Rover left winger, accidentally pushed it into his own net. This was the only goal that was scored. Interest was at fever height throughout the game. The Royals are now in first place.

	W	L	T	F	A	Pts
Royals	4	2	0	8	6	8
Rovers	3	3	0	5	4	6
Speed Boys	3	3	0	12	8	6
Oddfellows	2	4	0	6	13	4

TOWN LEAGUE SEMI-FINALS

In the first game of the Semi-Finals last night the Speed Boys were victorious over the Rovers by a 2-1 score. Owing to slow ice, the game was not as lively as usual, but was hard-fought from bell to bell. The first score came about midway through the first period when Render netted the puck for the Speed Boys. The Rovers evened up in the second period when Red McLean drove a hard one into the Speed Boys nets. In the third period Kenny put the Speed Boys back in the lead, and they held their close margin to the end. The outstanding star of the game was "Chub" Workman in the Speed Boys nets who was credited with 39 stops. He saved his team from defeat time after time. Ted Payne in the Rover's nets had an easy time, only receiving 12 stops On the night's play the Rovers should have won, but they could not beat the Speed Boys goalie. A good crowd witnessed the contest. Next game to-morrow night.

Morewood Jrs. held the Perth team to a 1-1 tie at Perth on Monday night. This made them winners of the series by 2 goals. They now play Pembroke, the first game of the series being at Chesterville to-night, the second game at Pembroke on Saturday night.

In the first game of the play-off between Cornwall and Renfrew, champions in their respective leagues, Cornwall defeated the upper Ottawa team at Renfrew on Monday night 5-3. In the second game at Cornwall last night the score was 5-1 for Cornwall, who wins the rounds 10 to 4. They will play Notre Dame at Cornwall on Saturday night.

Shamrocks defeated Lasalle 2-1 in the first game of the finals at Ottawa last night.

CARD OF THANKS

Mrs. James Blackburn and daughters of Cornwall, wish to thank all friends for the kind expressions of sympathy in their late bereavement, and also the Oddfellows for their great kindness in their hour of trouble.

Inkerman United Church

A Preaching Mission will be conducted by the Minister in the Church every evening, commencing Sunday, March 3, and continuing until Easter Sunday.

Sunday Services 10.30 a. m. and 7.30 p. m. Special Service for Women every Tuesday at 2 p. m. Special Services for the Children on Saturday at 2 p. m. No service on Saturday night

Good singing. Real live messages. Come and Worship. Everybody Welcome.

Farewell

It was a very happy gathering of neighbors and friends that took possession of Mr. and Mrs. Kenneth Carlyle's home on Alexander St. last Friday evening to bid them farewell upon their moving to the Melvin Settlement this week. About twenty guests were present.

During the evening they were presented with a beautiful wicker chair and wicker sewing basket as a remembrance to take to their new home. The address was read by Mrs Neil Hutt and the presentation was made by Mrs. Clifford Summers.

The address was as follows:

Dear Mr. and Mrs. Carlyle,—

We, your friends and neighbors, have gathered here this evening to express our regret at your leaving our town.

There is an old saying—Happy is the neighbourhood, That is blessed with good neighbours.

This kindly feeling we have always had for you both and are sorry to see you go from our midst. We are glad you are only going a short distance away for we feel that the friendships that you have formed here will continue, and we hope to see you often

We congratulate the Melvin Settlement upon gaining you as their neighbours and with the fine personality that you both possess you will not be long in making a place for yourselves among them.

We sincerely hope that you will both have good health and continued happiness and be long spared to each other and to your little family, and that wealth may be the reward of your labors.

Years hence when you feel that you can afford to retire and spend the rest of your days in ease, we hope you will again choose Winchester as your home and come once more to live among us.

Before parting we wish you to accept this gift as a token of the love and esteem in which you are held by us and as you use it in your new home may it bring back happy memories of the years you spent in our town with us.

Signed on behalf of the neighbours and friends. Mr. and Mrs. Neil Hutt and Mr. and Mrs. Clifford Summers.

Mr. Carlyle expressed his thanks and appreciation on behalf of he and Mrs Carlyle, and said it would always be with pleasure that they would think of the friends in Winchester and as they were only going a short distance hoped they would see their friends often in Melvin Settlement.

"For they are Jolly Good Fellows" was then sung. The ladies passed candy and a most enjoyable evening was brought to a close.

Auditor's Report of Winchester Hydro Electric System for the year 1928

PLANT & ASSETS

Lands and Buildings		$ 299 85
Distribution System, overhead		8460 90
Line Transformers		2192 41
Meters		4078 93
Street Light Equip Reg		605 02
Mis. Equip. & Const'n Exp.		343 94
Old Plant		1100 00
Total Plant		17081 05
Bank and Cash		3248 55
Securities & Investments		8000 00
Accounts Receivable		1417 88
Inventories		1156 03
Equity in Hydro System		5055 93
Total		35959 44

OPERATION & MAINTENANCE

Power Purchased	7293 42
Dis. System, Opr. & Mtce.	1133 14
Street Light Oprn & Mtce, Reg.	99 50
Administration & Gen'l Expense	846 79
Interest on Deb's & Sundry	442 06
Deb. Prin. & Sinking Fund	287 18
Total Operating Expenditures	10102 09
Depreciation	490 00
Total	10592 09

REVENUE, etc

Debenture Balance	7821 45	
Accounts Payable	1435 20	
Total Liabilities		9256 65
Reserve for Equity in Hydro System	5055 93	
Reserve for Depreciation	4865 41	
Total Reserves		9921 34
Debentures Paid	2828 55	
Additional Opr. Surplus	13952 90	
Total Surplus		16781 45
Total		35959 44
Rev. Domestic Light	5089 02	
Rev. Commercial Light	2260 84	
Rev. Commercial Power	979 29	
Rev. Street Light, Reg.	1053 00	
Rev. Merchandise	549 44	
Rev. Miscellaneous	400 00	
Total Revenue		10331 59
Total Expenses		10592 09
Net Loss		260 50

Consumers of Domestic Light 264, Commercial Light 60, Power 3

The auditor adds to his report the following note:

"You will note a net deficit from the year's operation of $260.50, after providing for depreciation to the extent of $450.00. However, the balance sheet shows an accumulated operating surplus of $13 952.90 in addition to your depreciation reserve of $4,865.41, so that on the whole the report is an excellent one.

The 1928 deficit is entirely due to a debit of $696 74 from the books of this Commission in the cost of power. This, as you know, was due to abnormal and unexpected line and transformer disturbances last winter, which materially increased the operating expenses of the year."

R. C. McCollum
Auditor Municipal Accounts.

Auction Sale

FARM STOCK & IMPLEMENTS

As I am giving up farming, I will offer For Sale by Public Auction, on the Meldrum Farm, one mile north of the Village of Ormond, on

TUESDAY, MARCH 5

Commencing at 1 p. m. sharp, the following:

LIVE STOCK

7 young milch cows, 3 two year old heifers, 1 gray mare, 1 brown mare in foal, 1 Blood colt rising two year, 1 Blood colt rising one year, 40 Plymouth Rock and Wyandotte Hens.

MACHINERY, ETC

Double box wagon, milk wagon, cutter, set double harness, set single harness, Frost & Wood hay loader, Massey Harris binder, 6 ft with truck; F & W 10 ft. horse rake, set disc harrows, 14 discs with truck set 12 ft. iron harrows, Tudhope & Anderson plow, nearly new; set sloops, hay rack, ex. ladder, 1 horse cultivator, 13 disc Cocksbutt drill, milk cans, pails, water tank, log chains forks, shovels, whiffletrees, neckyokes, some mixed grain, wheelbarrow and numerous other articles.

TERMS—All sums of $10 and under Cash, over that amount 6 mos credit by furnishing approved joint notes or 4 per cent off for cash.

FRANK COULTHART, Prop.
Ross Morrow, Auctioneer.

KEYES' GROCERY DEPT.

HIGHEST QUALITIES — EXCEPTIONAL VALUES — LOWEST PRICES

"Service With a Smile."

90 lbs. Local Potatoes $1.25
Pure Clover Comb Honey 25c
5 lbs. Pure Honey for 75c
4 pkgs. McLaren's Jelly Powders for 25c
2 Corn, Peas or Tomatoes 25c
Wheatine, Cornmeal, Oatmeal or Rolled Oats 6c lb.
Choice Pure Maple Syrup $2.25
Finest Quality Rice 10c lb.
3 tins of Pilchards for 50c
Fresh Oven-Kist Sodas 20c lb.
2 pkgs. Lux for 25c
Tomato Ketchup 25c qt. bottle
3 tins good Salmon 50c
2 lbs. Seedless Raisins 25c
4 bars Sunlight Soap 25c
2 pkgs. Macaroni 25c
4 tins Sardines for 25c
10 lbs Corn Syrup 65c
Try our Sauer Kraut 18c can
Choice Pumpkin 18c can
5 lb. Peanut Butter $1.15
Swansdown Cake Flour 45c
2 lbs. large Prunes for 25c
Chocolate Cakes 30c lb.
2 pkgs. Corn Starch 25c
5 bars Comfort Soap 25c
Sliced Pineapple 15c tin.

SPECIAL

5 pounds of Canadian Cream Cheese for

$1.47

This cheese is well-aged and will please the most exacting tastes.

Meat Market

Quality, Cleanliness, Courtesy and Service.

FRESH FISH

Presh Sea Herrings
Fresh Pike, Fresh Haddock,
Fresh Halibut, Fresh Fille s
Smoked Fillets
Silver Bright Salmon,
Salt Herrings.
Prime Steer Beef, delicious, tender and rich in flavor.
For your next order, ring 85.

STABLE SUPPLIES

Shovels, D handles, No. 1 quality $1.00
Shovels, long handles, light 75c
Stable Brooms 90c and $1.25
Cattle Combs, Curry Combs 25c
Steel Brushes for cattle 85c
Comb Brushes for horses 60c
Horse Blankets reduced to $3.00
Coarse Salt, 100 lbs. $1.00
Epsom Salts 4 lbs. for 25c
Sulphur 6 lbs. for 25c
Rope for halter, per lb. 25c
Stable Forks, 4 tines $1.25
5 tines $1.50, 6 tines $1.75

Quilting Prints.

Standard quality, 30 in. wide, patch work design. Price 25c yard.

Ginghams

Standard weights, 31 inches wide, neat patterns. Price 18c per yard.

FIannelettes

White, our leader, 27 in. wide, 18c yd.
White, Saxony finish, English make, 36 inch wide, 25c yard.
White, Saxony finish, 34 in. wide 20c yard.

Grey Cotton

Smooth round thread, 38 inches wide, a cotton that will wash and laundry well. Price 20c per yard.

Ladies' Hose

Distinctive Silk and Wool Hose. You'll be pleased with this Mercury hose. Full fashioned, seamless, widened top, made of Art Silk and Wool. You'll find unusual comfort and wear in its reinforced foot.

Price $1.00 pair.

Men's Fleece Lined Underwear.

Penman's No. 37, all sizes in stock. Two pieced suits. For 2 weeks we will sell them at

75c per garment.

This means quite a Saving to you.

OVERALLS

Workingmen's Overalls, heavy quality Blue Denim, bibs, patent buttons, all double sewn and strongly reinforced at corners, six pockets, cut with plenty of room. This overall you will find to equal the regular price of $2.25, but we have marked it down to

$1.90 pair.

New Prints

31 inches wide 25c yard.

This is a high grade of Print which will wash and laundry well. Comes in a variety of neat patterns suitable for both young and grown-ups.

Price 25c

"RUBBERS"

Your last chance to buy a pair of rubbers at less than Wholesale Prices.

Ladies' Zippers in Biege and Tobacco Brown. Regular $4.75, to clear at

$2.00 pair.

Not all sizes in this line.

Ladies' Rubbers, regular $1.10, now

85c pair.

Misses Rubbers, regular 90c, now

75c pair.

Men's regular $1.50 and $1.35 to clear at

99c pair.

Boys' regular $1.10 to clear at

89c pair.

We are determined to clear out every pair of Rubbers and Overshoes regardless of cost.

Men's Heavy Rubbers, 7 eyelets, white sole and edge, every pair guaranteed, while they last, we will sell them at

$2.50 pair.

Men s Black Rubbers, 7 eyelets, rolled edge, reduced to

$2.50 pair.

If it's made of Rubber, our prices are the BEST.

No trouble to show goods.

A Chance to Save.

T. O. KEYES,

Store Phone 16 WINCHESTER Meat Shop 85