WINCHESTER PRESS

VOL. 83 NO. 15 — WINCHESTER, ONTARIO, THURSDAY, AUGUST 13th, 1970 — PRICE 10 CENTS

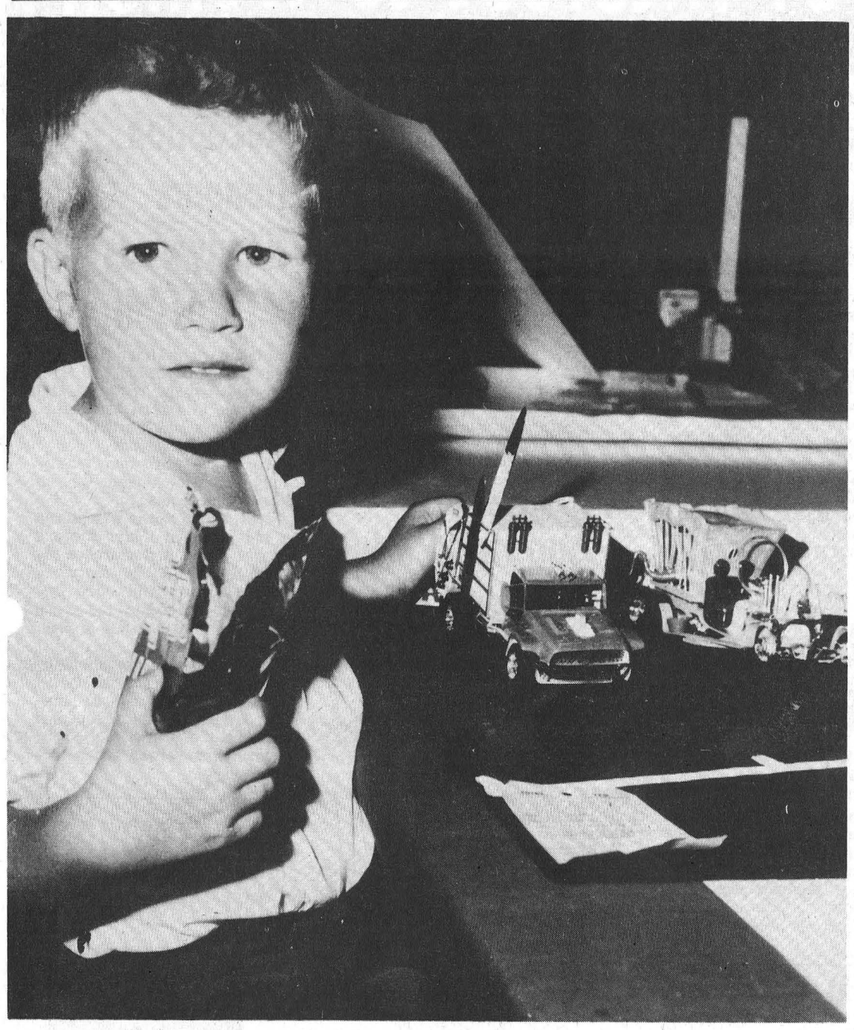

Please Daddy!

Press Staff Photo.

The scene was Russell Fair and a display of small cars immediately caught the eye of this youngster.

A patient and understanding 'Daddy' made a gallant effort to explain that the fine exhibits belonged to other little boys and were not for sale.

Apparently not completely convinced the little fellow makes one more appeal, and only a father with strong will power could resist such an earnest plea.

COUNCIL'S QUESTION

Who Pays For The Stop Light ?

Attention was focussed on the non-existing red light at the Corner of Main and St. Lawrence when council met last Thursday night.

Although the light is no longer there noone appeared to have any knowledge concerning its demise. It was apparently knocked over some time ago and responsibility for its replacement has not been determined.

Winchester councillors believe, since it is on one of the Ontario Highways, it should be replaced by the Department of Highways. The Department, however, has made no such move.

Following some discussion it was agreed a letter should be forwarded to the Highways Department requesting replacement of the light.

The first item on Thursday night's agenda was the official resignation of Councillor Roy Fawcett. This was read and accepted by council.

Clerk Raymond Annable reported no further information had been received concerning Well number '4', and Mr. Annable also advised council a letter had been received from the Department of Public Works requesting renewal of Ontario Provincial Police lease at the Town Hall.

A letter from the Ontario Water Resources Commission was received requesting the transfer of existing sewer lines to the overall Provincial plan. This request was to the Ontario Municipal Board and immediate approval is anticipated.

Council also learned that all new swimming pool equipment had been approved and the reeve advised 300 Ottawa Exhibition tickets would be distributed to children at the swimming pool and ball park.

A letter from the Ontario Milk Marketing Board was read requesting exemption from business tax. Council members agreed to withhold final decision till Act had been thoroughly studied.

The much-discussed truck issue again appeared on last week's agenda and the Reeve made it clear that after careful study he was convinced there was a greater need for a replacement of the half-ton service truck than for the purchase of a new three-ton vehicle.

Attention was drawn to the fact that Councillor Dawley, when he was the property committee last November, had proposed having necessary repairs done on the big truck and had secured an estimate for such repairs.

On a motion by Councillor Shadbolt it was unanimously agreed to proceed with Mr. Dawley's suggestion and it was also agreed to immediately call tenders for purchase of a new half-ton truck.

An invitation was received inviting the entire council to attend a dinner meeting of Stormont, Dundas and Grenville Mutual Aid Fire Association at Cornwall on October 24th. All members agreed to attend.

The following accounts were approved for payment:
Town: $6,456.06. Water: $132.25.
Hydro: $8,798.59.

Reg Fetterly New Councillor

Winchester Village Council, at a special meeting following the regular meeting last Thursday night, appointed Reg. Fetterly to fill the vacancy created by the resignation of Roy Fawcett.

Mr. Fetterly is an active member of Winchester Lions Club and has always displayed great interest in all community activities.

The new councillor will be sworn in at the next regular meeting of council and will fill the office for the balance of the 1970 term.

It's Hot! But...

It's hot and it's humid - the weather, that is - for humans sometimes almost unbearable, but for corn growers, the answer to a prayer.

Those fortunate enough to be holidaying at cottages no doubt find the weather ideal. For those confined to the 'daily grind' a gentle reminder might help - ONLY 114 SHOPPING DAYS TILL CHRISTMAS!!!

Municipalities Talk Planning

Four municipal councils met at Winchester Monday night for a lengthy and informative session on the merits of taking immediate steps toward organized planning for the area.

Winchester council hosted the meeting which included councils from Chesterville, Winchester Township and Mountain Township.

Representatives from two consulting firms were also present to answer questions and offer suggestions.

Arthur Fee representing the firm of J. L. Richards Associates, and an official from the firm of Proctor, Redfern, Bousfield and Bacon, Consulting Engineers and Town Planners of Toronto.

The latter firm has previously completed planning in both Kemptville and Osgoode Township.

Council members questioned the representatives concerning costs, time required and benefits derived. As the meeting progressed it became more and more evident that area planning can no longer be postponed.

Since Chesterville has already completed village planning and Winchester Township will have a plan within 10 days, the merits of overall planning were carefully weighed.

Mr. Fee reminded councillors that Regional Government is most likely to come to the area very soon and he foresaw valuable advantages in a large area plan.

It was agreed following the four-hour meeting that all four councils would meet individually and arrive at a conclusion they feel will be most beneficial to their respective regions. Then, within a month's time another joint meeting will be arranged when a definite decision will be reached.

Winchester Reeve Christie assured the Press that in the event an overall area plan is not approved, Winchester will immediately proceed on its own.

Ottawa 'Ex' Next Week

Central Canada Exhibition opens next Friday (August 21st), when everything will be in operation at 9:00 a.m., when the gates open.

Opening night feature will be the colourful 'Miss Central Canada Pageant at the Civic Centre Arena. Time of this special event is 6:30 and admission is free.

Alex Trebek will emcee the program and Ottawa's own Julie Maloney, who holds both the Miss Central Canada 1969 and the Miss Canada 1970 titles, will crown the winner.

SATURDAY

The big exhibition parade will leave Standish Hall in Hull at 10:00 a.m. Saturday morning and should arrive at the stadium by noon.

A full complement of prize winning bands and majorettes, floats and novelty entertainers will make this years long march one of the most elaborate yet.

CHILDREN'S DAYS

Friday August 21st, Monday August 24th and Sunday August 30th have been designated 'Children's Days' and special midway prices will be in effect till 6:00 p.m. each day.

$35,000. IN GOLD

This popular prize will be given away to the lucky winner by the Shrine Club. Tickets may be purchased on the grounds for $1.00 and the winner will be announced at the grandstand on the final night of the Exhibition.

As in other years some lucky ticket holder will receive a new car each day of the fair and in addition something new - CASH.

Any visitor to the Ex who has paid the $1.00 admission price is eligible to win up to $1,500.00 in a daily give-away.

Ottawa Police Department will be on duty throughout the Exhibition; St. John's Ambulance will provide first aid posts; and the ever-helpful Boy Scouts will return to provide their traditional good deeds, particularly in assisting lost children.

THE NEWS in Brief

Donkey Baseball Coming

Winchester 100 Club is bringing the always-popular 'Donkey Baseball' to town next week.

Saturday August 22nd is the date and according to club officials players will be all popular district personalities.

The big late summer event will combine a delicious 'Beef Barbecue' with the game and a record crowd is anticipated at the Community Park.

For those who have not watched 'Donkey Baseball' a simple word of explanation. The game is similar to any other ball game with one exception - A PLAYER MUST ALWAYS HAVE HIS DONKEY WITH HIM - and needless to say the four-legged 'players' just don't co-operate.

This one should be a lot of fun. Watch next week's PRESS for more particulars.

Celebrates 80th Birthday

Mrs. Gertrude Casselman was honoured recently on the occasion of her 80th birthday.

Friends from Cass Bridge and Winchester gathered at a 'Surprise Party' organized by Mrs. Smail and Mrs. Casselman was the recipient of many lovely gifts.

The guest of honour cut a beautiful birthday cake made by her granddaughter, Mrs. Morrison, and received a corsage from Mrs. Betty Cook.

Mrs. Casselman had words of sincere thanks for her thoughtful friends.

The 'King' Coming To Metcalfe

The 'King', fabulous Eddie Feigner and his 4-man ball team will be at Metcalfe Thursday September 10th.

Since this remarkable team was founded in 1946 by Eddie - 'The World's Greatest Pitcher' - they have thrilled and delighted millions of fans on three continents and in 49 states.

Their antics include a flock of tricks ranging from behind the back pitching to pitching blind folded.

Opposition for the famous 'four' will come from a team made up of nine 'All-Stars' from the South-Carleton Fastball League and they'll be out to win.

It would be quite a triumph to beat the 'KING AND HIS COURT', especially when they have chalked up over 4,500 victories while suffering less than 10% of their games in defeat.

Watch the 'PRESS' each week for more particulars and PLAN TO ATTEND.

Important Hockey Meeting

Ottawa District Hockey Association will be holding a general meeting next Tuesday.

This important pre-season meeting will be held in the Moulinette Room of the New Parkway Hotel on Vincent Massey Drive, Cornwall, commencing at 8:00 p.m.

Secretary Manager Pat Smith has extended a cordial invitation to all interested in hockey promotion to attend.

The date again - TUESDAY AUGUST 18th.

Anything To Sell A House

A 12 X 24-foot swimming pool free with every house, Isabel Mulligan, writing in The Financial Post, says this is how one Ontario builder hopes to generate buyer interest in a new subdivision. Others are offering extra garages, chances to win Cadillacs and Chevrolets, and interest-free second mortgages for two years. These sweeteners are required because builders are facing one of the slowest selling seasons since the early 1960s. Buyers are resisting high prices and high interest rates on mortgages. The Financial Post points out that the incentive selling approach is being used mainly by builders in Ontario and few centres in Western Canada.

Fawcett Holsteins Win At Russell Fair

The entries of Ralph Fawcett, Winchester captured three firsts, Grand Champion Female and Junior Champion Female at Russell Fair last weekend.

The Allison Fawcett entry was awarded the Reserve Grand Champion Female award.

Other top winners in the Holstein class included Donnie Kemp, Ramsayville; Mac Thompson, Barry Carscadden and Gordon Kettles.

In the Guernsey division Malcolm MacGregor, Crysler, North River Farm, Lachute, Quebec and Emerson Kinkade of Russell were big winners.

Ayrshire honours went to Ellen Bompas, Richmond; James Cotton and Sons, Navan and Edwin Williams and Son, Cumberland.

4-H Club winners included Jerry Heymans, Jim Campbell, Brad Sullivan, Brenda Boothe, Lorraine Eadie and Andre Heymans, all of Russell.

In Heavy Horse classes top awards went to Ed. Findlay, Manotick; Walter Sparks, Stittsville; Grant Hodges, North Gower; Ewart Wason, Sarsfield, and Al Bergeron of Carlsbad Springs.

Light Horse winners included D. E. Brown, Vars; Lloyd Goth, Ottawa; J. Spirak, Greely; Arnold Spratt, Ottawa, Lorne Crawford, Ottawa; Garry Unsworth, Ottawa; Wendy Bellman, Kars; Ernie Stewart, Ottawa; and Cecil Kelly of Ottawa.

Top winners in the Domestic classes were Mrs. Charles Wallace, Metcalfe; Mrs. N. Dugdale, Russell won most prizes in ladies work. Mrs. Ada Latour was best exhibitor in the Flower Department and Mrs. Clelland Hamilton was rated best in Agricultural Products.

An exceptionally large entry in junior classes completed the fine exhibition.

Happy Kids At Summer Camp

Finger painting, plaster of paris, modelling, mislaid running shoes, embroidery, one day of rain, trips to the beach, tired leaders, ball games, an Ottawa excursion, hot lunches, singsong, happy kids: that was the story of the Seaway Community Services summer camp held during July at Dixon's Corners. The camp, which had a daily attendance average of sixty children, was led by ten local high schoolers.

Visitors to the camp included Walter Hutchinson, who taught leathercraft, and Ray Lewis, who called a square dance.

Mrs. Mary Moore and Mrs. Heather Butt from the Department of Agriculture introduced various crafts, and the Maycourt Marionette Club of Ottawa supplied a puppet show.

A similar camp is currently operating at Glen Becker and hopes to enjoy the same success.



Enthusiastic Cavegirls

Over 90 girls in the 9 to 11 year age group attended the second Junior Girls Camp at Rideau Hill. A Swimming Regatta was held on one of those hot, hot afternoons. Above, Debi Gray, a counsellor from Winchester, is seen in centre back surrounded by an enthusiastic bunch of 'Cavemen.'

Rideau Hill, the official camp of the Seaway Valley Presbytery of the United Church of Canada, is situated on the Rideau River three miles south of Osgoode, and is enjoying a most successful year. Camps run through until the end of August.

Photo by Daykin.

Hugh McIntosh Dies Suddenly

Widely known throughout the area and a lifelong resident of Williamsburg, Hugh Lyle McIntosh died suddenly at his home on Thursday, July 30th. He was 81.

A former farmer and businessman Hugh McIntosh became particularly well known as a cattle dealer and for his interest in horses. He had been in retirement for several years but had maintained a keen interest in community events until his death. He was a member of the United Church. A son of the late Louis McIntosh and Marsena Schell, he married the former Verna Whittaker, on September 8, 1915. She survives. Other surviving are two sons, Raymond and Bert of Williamsburg; a daughter, Mrs. Bill Hunsburger (Eva) of Niagara Falls; one brother, Ralph of Toronto and a sister, Grace, of Calgary. There are also 12 grandchildren.

Final tribute was paid his memory at the funeral service conducted by the Rev. D. L. Gordon at Williamsburg IOOF Hall on Saturday, August 1. Interment was in Dundela Cemetery.

The pall bearers were Don Kyle, Lorne Empey, Clair Empey, Gordon Hess, Fernley Johnston and Aden Casselman.



New Bank Manager

New manager of the Bank of Montreal's Winchester office is Larry P. Durst, who was formerly personal loans officer at the main Cornwall Branch.

He succeeds Edward Creaser who has been named manager of the Erie avenue and Main street branch in Hamilton.

Mr. Durst joined the Bank of Montreal at Ganonoque in 1959 and later served at Kingston and Fort Erie. He moved to the Cornwall office in 1964 as assistant accountant, became accountant two years later, and personal loans officer in 1969.

He was a member of the Cornwall Jaycees and of the Summer Heights Golf and Country Club.



Forgie-Cooper Vows Exchanged



Mr. And Mrs. T. W. Forgie

Constance Jane Cooper, daughter of Mr. and Mrs. Stanley Cooper, Metcalfe, and Terrance Weldon Forgie, son of Mr. and Mrs. Weldon Forgie, R.R. #3, Wakefield, repeated their marriage vows in a wedding ceremony solemnized by Rev. C. H. Dawes, on Saturday August 1, 1970, at four o'clock in the afternoon.

Raymond Dawes was organist for the occasion and accompanied the guest soloist, Susan Cooper. The wedding guests were seated by Thomas Fleming and Philip Cooper; Wayne Pollock assisted the groom as best man.

Entering the church with her father, who gave his daughter in marriage, the bride wore a full length silk organza bridal gown over taffeta. The short flowing sleeves of her gown formed a cape effect at the back shoulder line; heavy guipure lace and seed pearls edged the chapel train and the high mandarin neckline matching the coronet headdress which held her shoulder length triple-tier veil. A nosegay of white mums and peach roses complemented her attire.

Brenda Hicks, Rose Marie Rowan and Ruth Pollock attended the bride in peach chiffon floor length gowns and carried nosegays of white mums and orange delight roses.

Following the reception held in the church hall, Mr. and Mrs. Forgie spent their honeymoon at Old Orchard Beach and are presently residing in Metcalfe.

Guests attended the wedding from Montreal, Toronto, Ottawa, Quebec, Metcalfe and immediate areas.

Personal . . .

Mr. and Mrs. Russell Marcellus and Lorna, of Winchester, left on Saturday, August 1st, for Western Canada and the Northwest Territories on their vacation for a period of three weeks.

Mr. and Mrs. Rae Imrie, Winchester, and Mr. and Mrs. Allan B. Cinnamon, Brockville, attended the recent Johnstone - Nicol wedding at Don Mills.

Mr. and Mrs. Gordon Sutton, Mr. Thos. J. Johnstone and Mrs. K.R. Cinnamon spent a weekend recently with Mr. and Mrs. Franklin Sutton and Philip of Toronto. While in Toronto they were guests at the Johnstone - Nicol wedding in Bethesda United Church, Don Mills, Ontario.

Pat, Beverley, Kimberley and Donnie Imrie enjoyed a weekend holiday with their grandparents, Mr. and Mrs. Kenneth R. Cinnamon, R. R. #1, Winchester.

BIRTHS

The following is a list of recent births at Winchester District Memorial Hospital.

Sunday, August 2, 1970, Mr. and Mrs. Thomas McAuley, Metcalfe, Ontario, a son.

Sunday, August 2, 1970, Mr. and Mrs. Ernest Keizer, Cardinal, Ontario, a son.

Sunday, August 2, 1970, Mr. and Mrs. Roy Middleton, Morewood, Ontario, a daughter.

Monday, August 3, 1970, Mr. and Mrs. Douglas Poole, Vernon, Ontario, a daughter.

Monday, August 3, 1970, Mr. and Mrs. Bert Hummel, Hallville, Ontario, a son.

Tuesday, August 4, 1970, Mr. and Mrs. Carl Robinson, R.R. #2, Winchester, Ontario, a son.

Tuesday, August 4, 1970, Dr. and Mrs. Gerrard Rosenquist Williamsburg, Ontario, a son.

Wednesday, August 5, 1970, Mr. and Mrs. John Testerink, R.R. #1, Winchester, a daughter.

Wednesday, August 5, 1970, Mr. and Mrs. Fred Davidson, Ottawa, Ontario, a son.

Thursday, August 6, 1970, Mr. and Mrs. Charles Stone, Prescott, Ontario, a daughter.

Thursday, August 6, 1970, Mr. and Mrs. Raymond Gibeault, Chesterville, Ontario, a son.

Saturday, August 8, 1970, Mr. and Mrs. Martin Mudde, 96 Glendale Avenue, Deep River, a son.

Sunday, August 9, 1970, Mr. and Mrs. Earl Wood, R.R. #1, Williamsburg, Ontario, a son.

Tuesday, August 11, 1970, Mr. and Mrs. Raymond Smygwaty, R.R. #2, Russell, Ontario, a daughter.

BIRTH ANNOUNCEMENT

Baldwin - Dwayne and Sonja (nee Taylor) are pleased to announce the birth of their first child, a girl, Bonny Jean, on Saturday, July 25, 1970, at the Ottawa General Hospital.

BIRTH ANNOUNCEMENT

Francis and Maureen (nee Fife) Ives are happy to announce the arrival of Heather Leanne, 8 lbs. 2 oz., July 17 in Calgary General Hospital. A sister for Alvin. All well.

Engagements

RIDDELL - TAYLOR

The engagement is announced of Marilyn Heather Riddell, daughter of Mr. Hubert Riddell and the late Mrs. Riddell, of Mountain, Ontario, to Robert Taylor, son of Mr. and Mrs. Harry Morris of Simcoe, Ontario. The wedding will take place on September 11th at Winchester.

ROWAN - BEKKERS

Mr. and Mrs. Joseph Rowan of Metcalfe announce the forthcoming marriage of their eldest daughter, Rose Marie to Mr. Anton Bekkers, son of Mr. and Mrs. Henry Bekkers of R.R. #1, Metcalfe. The wedding will take place Saturday, September 5, 1970, at four p.m. in St. Catherines Church, Metcalfe, Ontario.



Mary Kay McLeod Weds Roger Wayne Helmer

On Saturday, August 1st, 1970, Rev. Earl E. Eaton solemnized the marriage vows exchanged between Mary Kathryn McLeod and Roger Wayne Helmer in Morewood Presbyterian Church at two-thirty o'clock in the afternoon. The bride is the daughter of Mr. and Mrs. Melburn McLeod, Morewood; the groom is the son of Mr. and Mrs. Stanton Helmer, Winchester.

Brian Helmer was best man for his cousin's wedding; Allen VanBridger and Gerald Helmer were ushers. Mrs. Kenneth Stewart, organist, accompanied the soloist, Kenneth McLeod, uncle of the bride.

Mr. McLeod gave his daughter in marriage. For her wedding day, the bride was attired in a floor length bridal gown fashioned of Peau de Charme banded in Venice lace and featuring an empire waist, high crown collar, bishop sleeves and a long flowing train atttached at the waistline. Her four tiered shoulder length veil of silk illusion was held in place by a cluster of chiffon petals accented with pearls and she carried a cascade bouquet of blue tipped carnations and pale yellow sweetheart roses with white stephanotis.

Bonnie McLeod, the bride's sister, maid of honour, and Sheila Moran and Mrs. Thomas Harris, friends of the bride, bridesmaids, wore identical floor length gowns of floral white and blue cotton styled on empire lines with stand up collars and short puff sleeves. They carried cascades of yellow tipped carnations and matching flowers adorned their hair.

Mrs. McLeod wore a rose lace crimpelene dress, matching accessories and a corsage of white and pink miniature mums. Mrs. Helmer chose a blue lace ensemble, white accessories and a corsage of yellow miniature mums.

The three grandmothers attending the wedding received corsages of miniature mums tipped to match their dresses.

Following the ceremony, wedding guests from Thessalon, Sudbury, Blenheim, Parry Sound, London, Tillsonburg, Walthinghan, Oakville, Oshawa, Sarnia, Cornwall, Ottawa, Ingleside, Morrisburg, Winchester and surrounding area attended the reception in the church hall.

Mr. and Mrs. Helmer are residing in Ottawa.

Of Interest to Women

Family Reunion At Marvelville

The sixteenth annual reunion of the descendents of the late Mr. and Mrs. James H. Robinson was held at Marvelville Community Centre last Sunday.

Fifty members and four visitors were in attendance.

Rev. Wells Robinson acted as President for the occasion and secretarial chores were in charge of Isobel Robinson.

The Devotional period was in charge of Mr. and Mrs. Asa Sullivan.

Brian and Linda Robinson were elected President and Secretary for 1971.

Ten members attended the August meeting when plans were completed for the serving of meals at Navan Fair.

Plans were also finalized for catering for 140 guests at one wedding and 125 at another.

A Treasurer's report showed a balance of $500.00 and a resolution was prepared for presentation to council regarding condition of area roadsides. The ladies took issue with the current practise of spraying and then leaving dead brush standing.

A delicious lunch was served by Mrs. Brocksch and Mrs. Liptak. Mrs. Henn thanked the hostesses.

Leonard WI Branch 25th

The September meeting of Leonard W. I. will mark the 25th Anniversary of the branch and invitations are being sent to all former members and other special guests. The event will be staged at Bearbrook Centre and two life members, Mrs. Milton Moffatt, Ottawa and Mrs. W. Wood of Leonard are expected to attend.

Surprise Party For Well Known Area Couple

Mr. and Mrs. Nelson J. Docksteader of Winchester were honoured by their family at a dinner in Ottawa prior to a surprise celebration at their home on Friday evening, August 7, 1970, when their friends and relatives gathered to help observe their 30th Wedding Anniversary.

The couple received many lovely gifts and cards of congratulations. A lunch was served and a social time enjoyed.

Reception Honours Newlyweds At Russell

Neighbours and friends gathered at the home of Mr. and Mrs. George Hitsman, North Russell last week to extend best wishes to Robert and his bride, the former Judy Kirkwood.

The couple were married recently at the United Church Manse, Winchester.

A corsage of roses was pinned on the bride by Mrs. Richard Morrow and a buttonaire on the groom by Mrs. John Morrice.

Many lovely gifts were received and opened by the young couple who thanked all present for their kindness.

Readings were presented by Mrs. Wm. Eadie and the lovely young bride sang several numbers to her own guitar accompaniment.

Lunch was served and a social hour spent.

Winchester Springs Couple Honoured On 25th Anniversary

Mr. and Mrs. Ralph Kirkwood (nee Jean Bogart, Morewood), were honoured by family and friends this past weekend on the occasion of their twenty-fifth wedding anniversary.

On Friday evening at their home, the presentation of a plate glass mirror and table lamps, on behalf of their neighbours, was made by Mrs. Lloyd Allison, Mrs. Ralph McIntosh, Mrs. Basil Casselman, Mrs. Geo. McIntosh, Mrs. Graham Casselman and Mrs. Ray Casselman.

On Saturday night, members of the immediate family, brothers and sisters and a few close friends gathered at the Legion Hall, Boucks Hill, to enjoy an evening of dancing and entertainment. A monetary gift was presented to the honoured couple on behalf of those present.

Mr. and Mrs. Kirkwood were married at Morewood on August 7th, 1945, and have one son, Tom, and two daughters Kathy and Susan (Mrs. A. Koolwine).

ASK YOUR CHIROPRACTOR



Q. My husband has been bedridden for over two weeks with a bad back. Now it is not the first time it happens, but it never lasted so long before. I would like to know if you make house calls?

A. Yes, Chiropractors do make house calls. Of course it is preferable to have you come to the office if at all possible. If not, we can visit your husband at home.

One must realize, that if a patient cannot move, due to severe pain, a great deal of caution must be used; particularly if Trauma or an accident has occurred.

An examination can be made at home, and if X-rays are needed before we can help a patient, then the patient must be transported to the office for the needed examination. Otherwise the patient has to wait until the severity of the pain has diminished enabling him to move gently.

Send your question to
DR. J. A. LAQUERRE, D.C.
Alta Vista Chiropractic Center
1209 EVANS BLVD.
OTTAWA
OR PHONE 731-5775

(Advt.) 15c

WHY PAY MORE?
FOR A HEARING AID
Because we have no salesman's commission to pay we can save you $100.00 on top quality, name brand hearing aids.
Interested? Come in or phone 744-2606 for an appointment.
SUMMERS HEARING AID CENTRE
Winchester, Ontario

Diamonds
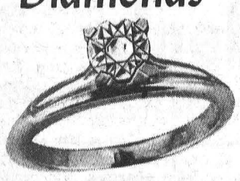
For her everlasting engagement - select hers from . . .
Holmes Jewellers
PH. 774-3313
WINCHESTER

Art and Amy DAYKIN
PHOTOGRAPHY
- Family Groups
- Weddings
- Children
- Adults

OSGOODE - ONTARIO
Phone Osgoode 826-2567

TO TAKE OUT
DELICIOUS CRISPY PIZZA AND FLAVOR-CRISP® CHICKEN
Country Kitchen Restaurant
PHONE AHEAD
PH. 774-2417 WINCHESTER


the story of milk Special
LEMONADE
6c OFF
ON HALF GALLON
Available at Sutton's, Dixon's Red and White, and by calling Wincrest Dairy.
The Finest in Dairy Products
WINCREST DAIRY
Your Dairy Number 774-3630
BASIL DAWLEY AND SONS — WINCHESTER, ONTARIO

The St. Lawrence Medical Clinic
IS PLEASED TO ANNOUNCE ITS ASSOCIATION WITH
Dr. Roger Diemert
Dr. Diemert will commence practice with the Clinic on September 1st, 1970 in the Morrisburg and Iroquois offices.
13 & 15-16c

The St. Lawrence Medical Clinic
will be moving to its new premises in
MORRISBURG
on August 1st, 1970
The present offices at Williamsburg and Morrisburg will be closed as of JULY 30th, 1970. Ingleside and Iroquois offices will remain open at the same locations.
PHONE 543-2963
13 & 15-16c

CLEARANCE
SHOES FOR ALL THE FAMILY
WORK BOOTS
reg. 13.95 8.95
reg. 15.98 9.98
reg. 21.95 15.95
reg. 12.95 7.95
Men's SHOES WERE 9.98 Now 6.98
Summer Shoes reg. 4.98 2.98
Some as low as 1.98
Ladies' SHOES CLEARING FROM 1.99
LADIES' SUMMER SHOES AND SANDALS
REDUCED PRICES ON:
SUMMER CLOTHES, JACKETS, SLACKS, BOYS SHIRTS
BATHING SUITS, CHILDRENS' PLAY SUITS,
PORTEOUS IGA
PHONE 821-2276 VERNON, ONTARIO

jo-anne shoppe
"SATISFACTION"
774-2003 ALL SALES FINAL Winchester
Specials Continue
Our Expiring Lease Specials continue until the end of August. We will be open in our newly renovated and redecorated store (next door) on September 1st.
Womens & Misses Cotton Dresses
Wear Them Anywhere
3.00, 5.00, 7.00
Silk Panties
S.M.L.
Reg. 49 & 59¢
CLEARING AT 39¢
Odds N' Ends
One Rack Of
Blouses, Smocks etc.
1.00 to 4.00
Fascination Nylon Hose
Boxed 3prs. Reg. 2.59
Sizes 9 - 9½, 11 only
3 prs. 1.00
Claire Nylon Hose
Reg. $1.00 Sizes 8½ - 11
spec. 50¢
10% Off
GIRDLES, CORSETS, BRASSIERES, WIGS, SLEEPWEAR, CARDIGANS, HANDBAGS PANTI HOSE, GLOVES
STORE HOURS:
9:30 - 5 P.M., MON., TUES., THURS., SAT.
WEDNESDAY: 9:30 - 12 O'CLOCK
FRIDAY: 9:30 A.M. - 9 P.M.

Final Tributes Paid Memory Area Residents

CLIFFORD ACRES

Clifford Kenneth Acres, formerly of Vernon, died suddenly at Brockville General Hospital last week. Mr. Acres was a son of the late Mr. and Mrs. E. W. Acres.

Surviving besides his wife, the former Evelyn Lulu Fisher, are three sons and four daughters, Bryce of Spencerville; Doris (Mrs. Basil Cooke), Brockville; Joyce (Mrs. Jim Robertson), Toronto; Lois (Mrs. Austin Bajarrow), Lindsay, Clifford, Spencerville; Marlene, at home, and Ralph of Ottawa.

Also surviving are four brothers and three sisters: Mildred (Mrs. Howard Acres), Florida; Gilbert, Ottawa; Eldon, Haileboro; Irene (Mrs. Charles Wallace), Metcalfe; Vera (Mrs. Sandbrook), Ottawa; Frank of Vernon and Bert of Ottawa.

Funeral service was conducted by Bishop Payne of Prescott and interment was at Springhill Cemetery.

MRS. R. OUDERKIRK

Mrs. Robert Ouderkirk, widow of the late Mr. Ouderkirk, died August 2nd in her 79th year.

Born in Scotland, she was a daughter of the late Mr. and Mrs. Daniel MacFarlane.

She married the late Mr. Ouderkirk in 1919 and has spent most of her life at Morewood.

One son, Laird Ouderkirk of Ottawa and three daughters, Mrs. Robert Jenning (Helena), Winchester, Bertha Pearson, Toronto, and Mrs. James Nicol (Margaret), Oshawa survive. Also surviving are 12 grandchildren and 8 great grandchildren.

Mrs. Ouderkirk was a member of Morewood United Church and funeral service was conducted by Rev. D. L. Gordon at Vice and Craig Limited Chapel at 2:00 p.m. August 4th.

Pall bearers were Malcolm Jennings, Robert Ouderkirk, Edward Pearson, John Pearson and John Nicol.

Interment was at Maple Ridge Cemetery.

RALPH J. SUMMERS

Ralph Johnston Summers, well known Morewood resident, died August 1st following a lengthy illness. He was in his 57th year.

Born at Morewood, a son of the late Mr. and Mrs. John Wm. Summers, he was for many years a chef with the Department of Transport.

Mr. Summers is survived by his wife, the former Edith Pearl Boyce, and one daughter, Betty. Also surviving is one sister, Mrs. Claude Bennett, Ottawa, one brother, Kenneth of Winchester and one grandchild.

Funeral service at Vice and Craig Limited Funeral Home, Winchester, was conducted by Rev. Mervin Summers at 2:00 p.m. Monday August 3rd.

Pall bearers were Steven Summers, Patrick Pelkey, George, Tom, John and Jim Bennett.

Interment was at Maple Ridge Cemetery.

New Winchester Business



This modern business centre is the new home of Ross McConnell Monuments at Winchester.

Situated on Ottawa Street the neat structure provides ample office space, as well as, all other facilities necessary for this type of business.

Although Mr. McConnell has only recently purchased the business from L. D. Wells of Ingleside, the firm has been in operation for nearly a century.

It was in 1875 the late Joe Stubbs sold the first monument at Farran's Point. A son, B. C. Stubbs continued the business at Morrisburg and in 1950 it became known as L. D. Wells Monuments with office at Ingleside.

Headquarters has now been transferred to Winchester by Mr. McConnell but customers will still be served at the Ingleside office.

All equipment will be installed in the above building in the very near future and the new owner invites the public to drop in for an inspection tour.

Press Staff Photo.

Vernon Baptist Womens Mission Circle Meets

The afternoon group of the Baptist Women's Mission Circle recently met at the home of Miss Elizabeth Stuart.

The meeting opened with the singing of hymn 'Fairest Lord Jesus'. The Devotional was taken from 2nd Corinthians, 6th Chapter, verses 1 to 10. Also thoughts as to what constituted a real Christian.

The Baptist Women's Federation Assembly was held in Winnimpeg, Manitoba. Miss Elizabeth Stuart and Miss Jessie Robertson attended as delegates from the Circle.

Miss Stuart gave a splendid report of the meetings and where they were held. Most of the gatherings were held in the Skyview Hotel.

Two speakers in particular were greatly enjoyed, Dr. Beasley Murray a great Bible exponent and Dr. Trublood an equally fine speaker.

Miss Robertson showed beautiful slides she had taken while driving through the country, some of the delegates, a boat trip and the Chicago Skyline with its towering skyscrapers.

Closing hymn, 'O Love that will not let me go', was sung.

During the social lunch hour cards were signed by all to Miss Annie Carlyle, Mrs. Margaret Ferguson and Rev. Leslie Vail, former Baptist Minister of Vernon Church, who celebrated his 95th birthday.

Warning To Cottagers, Campers

Gas-Fired Fridges

Users of propane gas-fired refrigerators were warned by Labour Minister Dalton Bales today that the units must be regularly cleaned and maintained to avoid deadly carbon monoxide poisoning.

He said five people have died in the past two months as a result of carbon monoxide fumes believed to have been caused by blocked flues from propane gas-fired refrigerators.

Mr. Bales said that these refrigerators, used extensively in summer cottages, campers and mobile homes, must be properly cleaned and maintained at least once a year. Otherwise, he said there was a chance that people might become victims of carbon monoxide poisoning.

He said the Department of Labour through its Energy Branch, transferred to his department from the Department of Energy and Resources earlier this month, will supply information on servicing of these refrigerators.

148 Attend Annual Holmes Family Picnic At Kemptville

Ideal weather prevailed for the 22nd annual picnic of the Holmes family which was held August 8th at Kemptville Park with 143 members present and 5 visitors.

Following a picnic lunch, sports and swimming were enjoyed with prizes being awarded to winners.

A short business programme was conducted by Allan McRoberts assisted by the Secretary. Keith Holmes reported 1 death, 11 marriages and 17 births.

A moment of silence was observed in memory of Inez Crowder.

Mrs. Clarence Holmes was called on for a short prayer of Thanksgiving. Small gifts were given to the oldest couple present, Mr. and Mrs. Bill Kinch; to the couple having the largest family (8), Mr. and Mrs. Murray Holmes and they also received the award for the youngest baby.

The meeting closed with election of officers for the coming term: President, Ron Timmins; 1st Vice President, Irwin Holmes, Secretary, Keith Holmes; Sports Commentator, Nancy Holmes, Marilyn Smith, Eleanor Fawcett; Nominating Committee, Keith Fawcett, Eric Rawson, Gerald Holmes, Dawson Levere.

North Russell W.I. Hold July Meeting

Mrs. Keith Dugdale presided at the July meeting of North Russell Women's Institute. Members replied to the roll call by explaining how they felt about school homework.

Cathy Oosterholt, 12, of Russell and Trudy Van Gaal 11, of Richmond, were special visitors at the meeting.

Reports by the secretary and treasurer were given by Mrs. Morgan Johnston and Mrs. Percy Graham. A card of thanks from Mrs. Boothe was read by Mrs. Charles Hitsman. The W.I. decided in favour of sending a letter of appreciation to Mr. Burton for arranging for members to attend the Galloping Gourmet program. Members were also appreciate of Junior Farmers assisting in the cleaning of the Institute Hall ground.

Mrs. John Morrice was nominated as chairman to prepare the booth at Russell Fair this year, and it was decided to accept an invitation to a special grandmothers meeting and to enter an exhibit at Navan Fair with Mrs. Chester Cherry as convener.

The guest speaker at the meeting was Mrs. Atkinson of the Ottawa School Board library. Hostess for the meeting was Mrs. Ida Dugdale and the lunch committee consisted of Mrs. Mabel Graham, Mrs. Charles Hitsman and Mrs. Dorothy Harrington.



METCALFE & DISTRICT LIONS CLUB

Ball Park Schedule FOR THIS WEEK

GIRLS

Thursday, August 13th Rockcliffe at Metcalfe
(End of Schedule)

Possible Playoffs Friday Night

FAMILY FUN — "Take Them Out To The Ball Game"
ADMISSION — Adults and High School Students, 50c; Elementary School Students, 25c; Pre-School Children, Free.

HARRISON'S
GENERAL STORE
ORMOND, ONTARIO
Telephone 774-2730
In order to meet the increase demand on our facilities without expanding, we are introducing New Store Hours, effective immediately. From now to September 15th, 1970, STORE HOURS WILL BE 9 A.M. TO 9 P.M. DAILY Except Sunday.
13-14c

GUARDIAN DRUG STORES

These Specials Good From August 10 To 22

ADORN HAIR SPRAY, 7 oz. reg. or hard to hold	$1.98	$1.33
BAYER ASPIRIN, Children's 24's	39¢	29¢
BROMO SELTZER, Economy	$1.69	$1.27
BRYLCREEM, Large	$1.05	79¢
COLGATE TOOTHPASTE "M.F.P." family size	$1.29	93¢
COLGATE "100", 12 oz.	$1.39	99¢
DESENEX OINTMENT 1 oz.	$1.35	99¢
DESENEX POWDER, 1½ oz.	$1.35	99¢
HEAD & SHOULDERS SHAMPOO	$1.85	$1.45
SECRET SPRAY DEODORANT, 5 oz.	$1.49	98¢
SNOW WHITE FACIAL TISSUES	2-71¢	2-61¢
TAMPAX 10's, junior, regular or super	53¢	39¢

La Rose Pharmacy
Telephone 774-2633 Winchester

BOYD'S COMPARE BOYD'S

Here Comes Our Team



Winchester Bantams

Front Row: Bob Hanes, Doug Plummer. 2nd Row: Paul Timmins, Leonard McLean, Keith McRoberts, Danny Hogaboam. Bottom Row: Bill Hogaboam, Coach; Mark MacIntosh, Paul Morgan, Lloyd Fawcett, Bruce Simpson, Allan Utman, Norman Utman (Coach), Glendon Moore absent, and Harry McRoberts, Manager.

This Will Make A Hit With You!



PARTS DEPARTMENT SPECIAL
FACTORY GUARANTEED
BRAKE LINING
16.95 ALL WHEELS
(Installation Extra)
Call Our Service Department For An Appointment Today

Our Parts And Service Department Is Open All Day Saturday For Your Convenience.
Our Motto - "Service After Sales".

BOYD'S AUTHORIZED CHRYSLER, PLYMOUTH, FARGO TRUCK DEALER
W. J. L. Boyd & Sons LIMITED
PH. 774-2520 WINCHESTER, ONTARIO

HOLIDAY IN HISTORY



UPPER CANADA VILLAGE

ONTARIO'S LIVING HERITAGE

It is 1784-1867. You are there. A time machine has drawn you back into the 19th century, back to the days before Canada's Confederation. You will see the smithy, demonstrations of spinning and weaving, the Upper Canada mail coach clattering over the corduroy roads of yesterday. You will enjoy home-cooked meals in the 1850 surroundings of Willard's Hotel. History comes magically to life at Upper Canada Village. You will love it.

Close at hand are lush green parks, sandy beaches, marinas, fully equipped camping and trailer sites, an excellent golf course, riding stables and all sorts of outstanding recreational facilities. Come to Upper Canada Village and have a holiday in history. Upper Canada Village is just off the MacDonald Cartier Freeway (Highway 401).

Upper Canada Village on Highway 2 near Morrisburg is open daily from MID MAY TO MID OCTOBER

For further information write the Public Relations Officer, The St. Lawrence Parks Commission, P.O. Box 340, Morrisburg, Ontario

THE ST. LAWRENCE PARKS COMMISSION
MORRISBURG, ONTARIO
JOHN P. ROBARTS, Q.C., LL.D., PRIME MINISTER OF ONTARIO



C. A. Holmes
Plumbing & Heating
PH. 774-2100
WINCHESTER

CARDS OF THANKS

CARD OF THANKS—We wish to express our sincere thanks to all who remembered us with personal calls, cards, gifts and flowers while we were patients in the Kemptville District Hospital. Special thanks to Rev. R. Rowley, Dr. Haythornthwaite and the entire hospital staff. All the kindnesses were deeply appreciated and will aways be remembered. — Mr. and Mrs. John Berry. 15p

CARD OF THANKS—My family joins with me in expressing sincere gratitude to our neighbours, friends and relatives for their help, gifts and cards while I was patient in Winchester Hospital. A special thanks to Rev. Donnon, Rev. Dawes, the nurses and Dr. Byers.—Mrs. Millar McCooeye. 15p

CARD OF THANKS—Laura and Mel Tomkins wish to thank all their friends for the many kindnesses received during their 13 years in Hallville, and especially want to say thanks for the enjoyable evening and lovely gifts which they received on their departure to their new home in Greely. 15p

CARD OF THANKS—We wish to acknowledge the many acts of kindness shown our family during the sad death of a dear husband and father, Hugh McIntosh. A special thanks to Rev. Gordon, Rev. Earle, Dr. Rosenquist and to all the relatives, our friends and neighbours. — The McIntosh Family. 15c

CARD OF THANKS—We wish to extend our sincere thanks to all our wonderful relatives, neighbours and friends for their generosity to us after we were left homeless due to fire. Special thanks to Kenmore Women's Institute, Metcalfe Community Centre Association, Morewood Hockey Club, Old Time Fiddlers and CFRA. — Eddie and Gwen Blais and girls. 15c

CARD OF THANKS—My sincere thanks to all who remembered me with cards, gifts and visits while I was a patient in Winchester Hospital. Many thanks to Drs. Morrow, Kinnaird, Patrick, and the nursing staff, and also to the clergymen, Rev. Dr. Foote and Rev. Keeler, and other clergy who took time to see me and especially those who were so kind to my wife and I with my insurance business. Many thanks. — Wilbur Duncan. 15c

CARD OF THANKS—We wish to express our heartfelt thanks to our many friends, relatives and neighbours for their many acts of kindness, messages of sympathy and beautiful floral tributes received during our recent loss of a beloved husband, son and brother, Gerald McLean. Also special thanks to Ormond Ladies' Aid.—Bernice and McLean families. 15p

CARD OF THANKS—We would like to thank our friends of Winchester Springs and district for the lovely party and beautiful gift. Our sincere appreciation.—Doug and Betty Lou Casselman. 15p

CARD OF THANKS—We wish to express our heartfelt thanks and gratitude to relatives, friends and neighbours who helped us through our days of sorrow with their prayers, beautiful floral tributes, donations, messages of sympathy and many acts of kindness when we lost our dearly beloved son and brother, Jamie.—Jack and Betty Casselman, George, Susan and Kerry. 15c

IN MEMORIAMS

COUGHLER — In loving memory of a dear father and husband, Albert Coughler, who died August 11th, 1967.

Sweet memories will linger forever,
Time cannot change them, it's true,
Years that may come cannot sever
Our loving remembrance of you

—Wife Caroline, son Harold and daughter Jean and family. 15c

CARDS OF THANKS

CARD OF THANKS—I wish to express my sincere thanks to all who remembered me with personal calls, cards, gifts and flowers while I was a patient in Winchester District Memorial Hospital. Special thanks to Rev. MacGegor, Rev. Donnan Dr. Barton and all the nurses and staff on second floor, for all their efficient care and all their kindness. These were deeply appreciated and will aways be remembered.—Edgar S. Stanley. 15c

IN MEMORIAMS

LATIMER—In fond and loving memory of a dear granddaughter, Patricia Anne, who died accidentally August 10th, 1968.

They say time eases a broken heart,
But I know this can't be true,
For the time that's passed hasn't stopped
The tears I shed for you.
In memory you walk with me,
No matter where I go,
In dreams you come and stay with me,
Oh Pat, I miss you so.
Although you're only here with me
In spirit and in mind,
I'll always hold you in my heart
From now till the end of time.

15c —Granny Morris

WADDELL—In loving memory of a dear husband, Sidney Waddell, who passed away suddenly August 17th, 1968.

Memory drifts to scenes long past,
Time rolls on but memories last;
Sunshine passes, shadows fall,
Love's remembrance outlasts all.

15p —Jean

IN MEMORIAMS

ANNABLE—In loving memory of Roy E. Annable, who departed this life on August 14, 1969.

In our hearts your memory lingers,
Always tender, fond and true;
There's not a day, dear father,
We do not think of you.

15p —Wife and Family

HUMMEL—In loving memory of a dear mother, Annice Hummel, who died August 23rd, 1969.

In our hearts your memory lingers,
Sweetly tender, fond and true,
There is not a day, dear mother,
That we do not think of you.

—Son Lee, Lois, Bonnie and Barbara. 15p

MEMORIAL GIFTS

Responding to requests, The Canadian Cancer Society has "In Memoriam" cards available from Mrs. Kay Beedie, or funeral parlors, for use at the time of bereavement of a friend or loved one. Such funds are used for research to find the ultimate cure of cancer. To make arrangements, telephone 774-2345. 39tfp

IN MEMORIAMS

PORTEOUS—In loving memory of my brother, Robert Duncan Porteous, who passed away August 17, 1967; my father, John Arthur Porteous, December 15, 1964, and my mother, Sadie Cinnamon Porteous, September 17, 1947.

They never quite leave us, those who have passed
From the shadow to sunlight above,
A thousand dear memories are holding them fast,
To those whom they blessed with their love.

15p —Norma

LATIMER—In loving memory of our darling daughter and sister, Patricia Anne, who was accidentally killed August 10, 1968.

God broke our hearts to prove to us
He only takes the best.
You could not say good-bye to us,
Perhaps it's just as well,
We never could have said goodbye
To one we loved so well.

—Mom, Dad, Nancy, Judy and Tom. 15c

FOUND

FOUND—German Shepherd Dog Phone 821-1866. 15-16c

FOR SALE

FOR SALE — 1 Work Horse, mare. Apply to Thos. I. Holmes, R. R. 1, Mountain. Tel. 774-5802. 15p

FOR SALE—Registered Shorthorn Bull, 9 months old. Sired by one of Canada's outstanding sires, M.R. Forward March, now in use in Cuba. Apply to Jack Crogie, Kenmore. Tel. 821-2361. 15c

FOR SALE

Now in Stock — New and Used Lumber and Cement Blocks. All sizes available — package deal, bargains on quantities. 8 acres of savings and building materials. Open daily 9 - 5 except Sunday.

MEYERS' LUMBER, HWY. 43 KEMPTVILLE, ONT. 15tfc

FOR SALE — Baby Carriage, Bottle Warmer, Jolly Jumper and Bathtub. Also Piano and Stool. Tel. 774-2902. 15c

FOR SALE—Palamino Mare, 3 years old. Tel. 821-2417. 15-16c

FOR SALE—Used House Trailer, 14-foot, sleeps 6. Excellent condition. Tel. 774-2725. 15-16c

FOR SALE—1 Findlay Condor Cook Stove; 1 Beach Wood and Coal Furnace; 1 Cockshutt Hay Loader, on rubber. Apply to Box 143, Metcalfe, Ontario. 15-16p

FOR SALE—New Potatoes at 3c per pound. Apply to W. Tesselaar, R. R. 3, Chesterville. Tel. 448-3187. 15-17c

FOR SALE — Frigidaire Stove and Refrigerator. Will sell separately. Good condition and reasonable. Apply to Ron Alexander, Winchester. 15c

FOR SALE—Comfortable Furnished Cottage and Lot, near Cardinal. Available for immediate occupancy. Harold Millar Brinston. Tel. 652-4216. 15p

FOR SALE—Large Trailer, with mattresses, stove, heater, new tires, new paint. Apply to H. Mussell, Tel. 774-2814. 15-16p

FOR SALE — Scantling Silo, 13x25. Apply to Hilliard Gilmer, South Mountain. 15c

FOR SALE—91 IHC 8-foot cut Self Propelled Combine, equipped with Harrison Reels. Apply Lorne Acres, Winchester. Tel. 774-2643. 15c

FOR SALE—2-Bedroom House Trailer, completely furnished. One-quarter mile West of N. D. H. S. Phone 448-3161. 15-16c

FOR SALE

FOR SALE—1 Four-Furrow 14-Inch Hydrein Trip-Beam Plow, nearly new; 1 Massey Ferguson self propelled Combine, used 3 years; 1 Bear Cat power take-off Hammer Mill, 1 year old; 1 Ebersol Feed Mixer, 1 ton; 1 four-ton International Dump Truck, good for farmer; 1 New Idea Corn Picker, nearly new; 1 Corn Elevator; 1 Cockshutt 70 Tractor, new tires, in good condition; 1 Road Grader, dual wheels, in good condition. Tel. 652-4003. 15p

Musical Instruments

NEW CONN ORGANS and LESAGE PIANOS. Guitars and Amplifiers. Contact Roy Fawcott. Tel. 774-2205, Winchester. 26tfc

FOR SALE—We carry a full line of Cattle Medicine and supplies. Always be prepared by having a bottle of Bloat-eze around the farm for immediate use at any given time. Store hours: 9 a.m. to 9 p.m. daily except Sunday. Harrison's General Store, Ormond. Tel. 774-2730. 13-14c

FOR SALE—1962 Pontiac, standard six. Phone 774-3149. 13-15c

FOR SALE — 1966 Valiant, V8 automatic, 4-door sedan, with radio; 1969 Epic Envoy, 2-door standard, radio, 12,000 miles. Phone 774-2344. 13 & 15c

FOR SALE—Metz All Purpose Cleaner, Pipeline Cleaner, Milkstone Remover and Udder Wash, also Household Detergent, all at special introductory prices. Watch for our specials and Red Tag reduction on our store items every day of the week. Store hours: 9 a.m. to 9 p.m. daily except Sunday. Harrison's General Store, Ormond. Tel. 774-2730. 13-14c

FOR SALE...

3-Bedroom Bungalow in Chesterville. Double garage; Lot 100 x 125. Price $14,000 with terms.

3-Bedroom, Two-Storey House at Morewood. Price $5,800.

GERALD MORRIS
Real Estate Broker
METCALFE, ONTARIO
Tel. 821-2042 or 821-2640. 13-14c

FOR SALE—Hay, stooked in the field. Call Franklin Salter, Inkerman. Phone 989-5430. 13 & 15c

FOR SALE—1 Massey Ferguson 6-ft. Crop Chopper. Apply Elwood Coons. Tel. 774-5713, Winchester. 15-16p

FOR SALE—Piano, in good condition. Tel. 989-2810. 15-16c

FOR SALE—A-C All-Crop Combine, excellent condition, 4 years old. Will trade for Holstein heifers. Apply Gib Patterson, R. R. 2, Edwards. Tel. 821-2018. 15-16c

FOR SALE—Tractor Seed Drill, Cockshutt No. 11. Rubber tires and fertilizer attachment. Apply Gib. Patterson, R. R. 2, Edwards. Tel. 821-2018. 15-16c

FOR SALE—Eight-room Frame Home in Vernon. 3-pce. bath, drilled well, large lot. Close to Pubic School and bus to High School. Paved streets. Tel. 821-2064. 15-18c

HOT FALL ITEMS

We have a good stock of Tractors, Combines, Forage Harvesters,, etc. for your Fall needs. Come look them over!

Ford 6000 Commander Diesel Tractor, fully equipped. Has winter cab; 65-h.p. Only 1200 hours.
John Deere 4010 Gas Tractor, 70 h.p., top condition, fully equipped.
Cockshutt 1600 Gas Tractor, full equipment.
Cockshutt Super 570 Tractor, with power steering, hydraulics, etc.; 60 h.p., top condition.
David Brown 990 Diesel, 1966 model.
Cockshutt 550 Gas Tractor, fully equipped. Completely rebuilt engine.
Cockshutt 40 Gas Tractor, and many more all sizes, all prices.

COMBINES

IHC Model 91 Self Propelled Combine with pickup reels..
IHC 76 Pull Type Combine with pickup attachment.
Cockshutt 422 Pull Type Combine.
IHC Thresher on tires, all steel (anybody want one).

FORAGE HARVESTERS

Dion with corn attachment, real good.
John Deere No. 6 with corn attachment and direct cut—only slightly used.
New Holland 818 with two row corn attachment and hay pickup attachment.
Many older, cheap Forage Harvesters.

CORN PICKERS

1 only used New Idea Two-row Gathering Unit with used shelter attachment and new 8-roll bushing unit. Complete for only $2500.00.

Remember Folks — New Cockshutt Combines, Tractors and Corn Pickers may be purchased now with a small down payment and balance Interest Free until April 1971.

TRY US FOR A DEAL

WEAGANT'S FARM SUPPLIES
Phone 989-2097
SOUTH MOUNTAIN, ONT. 15c

FOR SALE

BOMBARDIER SKI-DOOS

We have all models in stock ready for delivery or will store free of charge till needed. Special discount prices if purchases made now.

BOGART MOTOR SALES
Chesterville, Ontario 15-17c

CARS FOR SALE

1967 Chev. Super Sport, 8 automatic; 1967 Chev. 4-door Sedan, 6 automatic; 1966 Chev. 4-door Sedan, 8 automatic; 1965 Chev. Impala 2-door Hardtop, 8 automatic; 1965 Chev. 4-door Sedan, 6 automatic; 1964 Chev. 2-door Coach, 6 standard; 1964 Chev. 4-door Sedan, 6 standard; 1963 Ford Half-Ton Truck; 1966 Chev. Custom Cab, Half-Ton Truck; 1963 Chev. 2-door Hardtop, 8 automatic.
All in A-1 condition. Buy now while prices are low.

ELDRIDGE MOTOR SALES
Williamsburg, Ontario
Tel. 535-2298, or Res. 535-2658 15c

Gordon W. Thom

REAL ESTATE BROKER
Morrisburg, Ontario
543-3055 Phone 543-2133

KEMPTVILLE, $10,500. 104 acres of pasture land with trout streams stocked by Dept. of Lands and Forests. Annual income from pasture $700-$1,000. Ideal year round camp for snowmobiling, fishing, hunting. Terms.

4 MILES SOUTH OF HIGHWAY 43. $11,900. Large 1½ storey stone and brick home on 3 acres of land. Located on hill. 5 bedrooms, 4-pce. bath, H.D. wiring, full basement, new F.A. oil furnace. Large garage. Terms.

Salesmen: Kurt Polak, 543-2824
Alex Scott 652-4167 3-15c

NOTICE

NOTICE OF APPLICATION to The Ontario Municipal Board by The Corporation of the Village of Winchester for approval of a by-law to regulate land use passed pursuant to Section 30 The Planning Act.

TAKE NOTICE that the Council of the Corporation of the Village of Winchester intends to apply to The Ontario Municipal Board pursuant to the provisions of Section 30 of The Planning Act for approval of By-law 70-14 passed on the 1st day of June, 1970. A copy of the by-law is furnished herewith.

BY-LAW NO. 70 - 14

A By-law to regulate the use of land and of buildings and structures within the Village of Winchester.

WHEREAS under Section 30 of The Planning Act, R.S.O. 1960 as amended, and subject to the approval of The Ontario Municipal By-law, Municipal Corporations are empowered to pass by-laws to regulate the use of land and of buildings and structures within their Municipal boundaries.

NOW THEREFORE, The Municipal Council of the Corporation of the Village of Winchester enacts as follows:

1. This By-law may be referred to as "Zoning By-law No. 1."
2. The area within the Municipal Corporation of the Village of Winchester, known and designated as Lots Number 1 to 18 on Plan No. (MacDonald) of the said Village of Winchester, such lands being Part of Block "P" South of Main Street in the Village of Winchester, according to Registered Plan No. 34, shall be and and is hereby designated for use only for single family residential purposes.
3. No person shall use any of the lands hereinbefore referred to, or erect or use a building or structure upon any of the lands hereinbefore referred to, except for single family residential use.

Read a First and Second time in Open Council this 1st day of June, 1970.
Read a Third time this 1st day of June, 1970.

DONALD CHRISTIE, Reeve.
RAYMOND ANNABLE, Clerk

ANY PERSON INTERESTED MAY, within fourteen (14) days after the date of this notice, send by registered mail or deliver to the clerk of the Village of Winchester notice of his objection to approval of the said by-law, together with a statement of the grounds of such objection.

ANY PERSON wishing to support the application for approval of the by-law may within fourteen (14) days after the date of this notice send by registered mail or deliver to the Clerk of the Village of Winchester notice of his support of approval of the said by-law together with a request for notice of any hearing that may be held giving also the name and address to which such notice should be given.

THE ONTARIO MUNICIPAL BOARD may approve of the said by-law but before doing so it may appoint a time and place when any objection to the by-law will be considered. Notice of any hearing that may be held will be given only to persons who have filed an objection or notice of support and who have left with or delivered to the clerk undersigned, the address to which notice of hearing is to be sent.

THE LAST DAY FOR FILING OBJECTIONS will be September 1st, 1970.

DATED at the Village of Winchester this 10th day of June, 1970.

RAYMOND ANNABLE, Clerk
Winchester, Ontario. 15c

AUCTION SALES

Auction Sale

To complete settlement of the Estate of the late Robert A Shane, Lemieux, Ontario, 7 miles North East of Casselman, four miles West of Riceville, Lot 21, 12th Concession of the Township of South Plantagenet, on

SATURDAY, AUGUST 15th
Starting at 1:00 p.m.

the following will be offered for sale:
37 head of Holstein Cattle, consisting of: Pure bred bull, 1½ years old; 6 two year old heifers due to freshen in early September; 30 two year olds, open.
John Deere Tractor, 1010, five years old, complete with hydraulic bucket and snow removal bucket; Farmhand Side Delivery Rake; Internatinal Hydraulic 3-furrow Plow; set of Drag Harrows; set of Cockshutt Discs, 12 and 14's; International Rubber Tired Wagon with hay rack; 4-Wheeled Road Grader; Hydraulic Draw Bar; 2 Rolls of Snow Fence; 2 Rolls 8-strand Page Wire Fencing; Walking Plow; Set of Tractor Tire Chains; Log Chains; 6-ft. Galvanized Water Tank; Horse Trailer; Set of Cow Clippers; John Deere PTO Tire Pump; Briggs & Stratton 21-inch Lawn Mower; some Cedar Posts; 2500 Bales of Hay, 300 Bales of Straw; 300 Bushels of Oats.
Many Household Effects to be sold — Freezer, Tables, Chairs, etc., many of which are of an antique nature. Other articles of antique include a Cutter in very good condition; 7-Drawer Chest, Desk, and Rockers.

TERMS — CASH

Farm For Sale

Also at time of Sale, the Farm consisting of 125 acres and good buildings, close to town, will be offered for sale, subject to a reserve bid.

EDNA SHANE, Executrix.
MANSEL HAY, Auctioneer.
Dalkeith, Ont. Tel. 874-2597. 15c

Auction Sale

LIVESTOCK & MACHINERY

Having sold my farm I will offer for sale on Lot 22, Concession 6, Township of Osnabruck, 5 miles West of Newington, on

SATURDAY, AUGUST 22nd
at 1:00 p.m. the following:

16 Grade Holstein Cows, four are bred again, balance freshened in May and June; 2 Heifers, 2 years old; 3 Registered Holstein Cows, two of Lassie Leader and one of Rockman 2 open; 3 Heifers, 1½ years old. Industrial Milk Quota of approximately 287 lbs. per cow goes with 19 cows (according to Canadian Dairy Commission) total quota 5454 lbs.
Ferguson Tractor, in working condition; Corn Planter; set of M. F. 3-pt. hitch Double Discs, like new; Grain Drill, 12 row; 11-Tooth M. F. 3-pt. hitch Cultivator, good as new; Fertilizer Spreader; 2-Furrow Hydraulic Ferguson Plow; Cockshutt No. 4 Manure Spreader, on rubber; a Quantity of Lumber; a quantity of Stove Wood; about 60 Fence Posts; 26 Beatty Cow Stanchions; 13 Water Buckets with piping; 18-Inch Stable Fan; Manure Bucket; Single Unit Milker, complete with motor pump and pipeline for 26 cows; 12- Eight Gal. Cans; some Household Effects; 10 or 12 acres of Standing Corn; and numerous other articles.

TERMS — CASH

MRS. DORA MENKHORST
Proprietor
MAHLON ZERON, Auct. 15c

Auction Sale

FARM MACHINERY

On Lot 22, Con. 15, Township of Plantagenet, 1 mile South-East of Lemieux, on

SATURDAY, AUGUST 15th
Starting at 1:00 p.m.

IHC "250" Diesel Tractor; Farmall "H" Tractor; Hydraulic Plow, 3-furrow; John Deere Drag Plow, 3-furrow; John Deere 4-row Corn Planter; IHC Cultivator,, with Fertilizer and Insecticide Box, new; 3-Drum Land Roller; IHC Grain Drill, 16-run, on rubber; 3-pt. hitch Sprayer; Drag Harrows; Grader Blade; Snow Fence; 22-ft. Elevator, engine driven; 2 Wagons, with racks and sides; and many other articles.

TERMS — CASH

JOHN DUNN, Prop.
H. D. TUPPER, Auctioneer. 15c

COMPLETE DISPERSAL

REGISTERED HOLSTEIN HERD of Clarence Cutting, R. R. 2, Shannonville, Ontario
— AT —
FAWCETTS' SALE ARENA
2 miles South and 2 miles West of Winchester
THURSDAY, AUGUST 20th
Commencing at 7:30 p.m.

45 HEAD, consisting of 15 Milking Age, 30 Open Heifers.
23 of this Sale were purchased from Ontario Hospital Herd, Whitby, Ontario. These animals are sired by such bulls as: Seiling Rockman, Lassie Leader, Spring Farm Reflection Ormsby, Dividend Clipper, Bond Haven, Rag Apple Nugget and Glenafton Herdmaster.
Also Selling: 20 Close Springing Cows and Heifers.
Terms of Sale — CASH
FAWCETT BROS. SALE SERVICE
Winchester, Ontario
MAHLON ZERON, Auct.
Tel. Ralph Fawcett 774-5710, Allison Fawcett 774-5100, Sale Barn 989-5554. 15c

HUNTER'S TRADING POST

HUNTERS!



We Have A Real Special For You!

Buy A Gun Worth $50. to 100. And Get Two Duck Decoys FREE!

IF GUN WORTH $101.00 TO $150.00, YOU GET 3 FREE DECOYS. IF GUN WORTH $151.00 TO $200.00, YOU GET 5 FREE DECOYS.

We carry all brand name guns

DUCK DECOYS — $30.95 DOZ.; $16.00 - HALF DOZ. $2.69 EACH. GOOSE DECOYS ARE AVAILABLE

CHARLIE'S SPORT SHOP
On The Mall - Morrisburg

Alexander Building Services

* Custom Homes
* Remodelling
* Additions—Repairs
* Residential and Commercial Construction

P.O. BOX 59

Kemptville, Ont. Ph. 989-2135

Save 10% on next year's fuel with a Gulf Econojet Furnace.
(and Gulf guarantees that — in writing!)

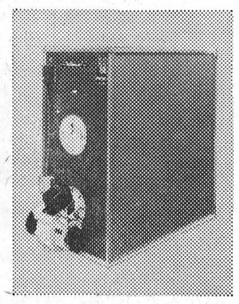

A Gulf Econojet Warm Air Furnace can save you a lot of money this winter.

The secret is Gulf's unique Econojet nozzle (an exclusive feature conceived, designed and perfected by Gulf).

The Econojet saves you money because it actually gives you more heat from less fuel. And when we say we can cut your fuel consumption by 10%, we're not talking a lot of hot air.

We guarantee it—in writing!

Easy monthly terms available.

Gulf
GULF HOME COMFORT

Stop burning money. Call now.

Lorne Crowder Fuels
SOUTH MOUNTAIN
OFFICE 989-2144 RESIDENCE 989-6026

TRUCKERS!

How much more weight can your vehicles carry?

New weight laws have been introduced. Your vehicles may, under new legislation, qualify for increased gross weights.

Do you own one or more commercial vehicles weighing over 6,000 pounds?

Have you received your QUESTIONNAIRE from the Ontario Department of Transport?

The Department will calculate the maximum axle and gross weight your vehicles may carry if you will complete and return the questionnaire as soon as possible.

If you have not received your questionnaire write to:

Ontario Department of Transport, Vehicle Branch Box 4012, Postal Station A, Toronto 1, Ontario

or Pick up a questionnaire at any Department Examination Centre or licence issuing office.

ONTARIO
ONTARIO DEPARTMENT OF TRANSPORT
Hon. IRWIN HASKETT, *Minister*
W. Q. MACNEE, *Deputy Minister*

SAVE
ON THESE
FOOD SPECIALS

Green Garbage Bags, 10's	49c
16-Oz. Miracle Whip	43c
Crest Toothpaste, family size	95c
Potatoes 10 lbs.	59c
Bee Hive Corn Syrup, 2 lbs.	37c
Royale Towels, assorted colors	55c
Handi-Wrap, 200 feet	59c
Five Roses Flour 5 lbs.	59c
Pure Vegetable Oil, gal.	2.59
Mixed Cookies 2 lbs.	89c

BEST MEAT BUYS

T-Bone Steak, lb.	1.19
Sirloin, lb.	1.10
Smoked Picnics, lb.	47c
Boneless Shoulder Beef, stew or roast, lb.	79c
Ground Chuck, lb.	79c
Hamburg, lb.	59c
Bulk Wieners, lb.	39c
Jubilee Bacon, lb.	75c

MacPHERSON & SUMMERS
COLD STORAGE 774-2613

CLASSIFIED ADS get action

WANTED

WANTED — Wrecked snowmobiles and late model cars and trucks, required for parts and resale. Apply Amell Auto Parts. Cornwall, Ontario. Phone 932-5603. 46tfc

WANTED TO BUY—Small herd of Cattle, with quota. Tel. South Mountain 989-6184. 15p

WANTED—Babysitter for two small children. Phone 774-3122 after 5 p.m. 15p

WANTED — A home for two Male Collie Pups. Apply to Billy Holmes, Tel. 774-5027. 15p

ROOM AND BOARD AVAILABLE—Teacher, gentleman preferred, room and board, all modern conveniences; between Morewood and Chesterville. Tel. 448-3177. 15-17c

WANTED—Full time babysitter to live in. Phone 652-4662. 15-16c

LOST

LOST—Strayed from my pasture 1 Cross-Bred Hereford Steer, 2 years old. Any information, call Don Burley Tel. 774-5165. 15c

LOST—Girl's Wet-Look Shoulder Bag, Black. Tel. 774-2805. 15c

TO RENT

FOR RENT—Apartments in Centre Town Winchester. Apply to G. E. Elliott, Tel. 774-2614. 50tfc

TO RENT—Store to rent, known as the Jo-Anne Shoppe, available September 1st. Building also for sale. Apply to Capital Store, Kemptville. Tel. 258-3024. 13 & 15-16c

FOR RENT—Tent Camper, by week or week-ends. Phone 989-2937. 13-14p

TO RENT—New one bedroom Apartment, Main Street, Winchester. Suitable for retired person. Available in September. Apply to Box O-666, Press Office, Winchester. 15-17c

FARM TO RENT—200 Acres, for the price of the taxes. Phone 821-2924. 15-16c

TO RENT—Farm or House only for rent. 50 acres, half pasture. Bungalow with all city conveniences in nice setting. 2 miles west of South Mountain on paved road. Tel. 1-235-6494. 15-17c

TO RENT—Room to rent with kitchen privileges. Tel. 774-3694. 15p

Gordon W. Thom
REAL ESTATE BROKER
Morrisburg, Ontario
543-3055 Phone 543-2133

LONG SAULT, $33,000. On No. 2 Highway overlooking Lake St. Lawrence. Frame split level 5-bedrooom home on large lot 200'x300'. Spacious kitchen, dining and living room, family room; attached office and workshop, two 4-piece bathrooms. Built-in two-car garage. Plenty flowers, shrubs and trees. Small greenhouse and barn. Zoned commercial; ideal motel site; access to river. Half down, owner takes back first mortgage at 9%.

WILLIAMSBURG, $17,500. 100 acres choice clay loam. Barn and fences in good shape; creek draining entire farm. Excellent corn land. Large frame home needs repair. Small down payment; owner takes back first mortgage. Considering all reasonable offers.

Salesmen: Kurt Polak, 543-2824
Alex Scott 652-4167
3-15c

ALLAN ENNIS
Excavating Contractor
FOR ALL TYPES OF EXCAVATION
TEL. 774-2308
If No Answer, Call 774-5213
WINCHESTER, ONT.
3tfc

PLUMBING and HEATING
REPAIRS·ALTERATIONS·INSTALLATIONS
CALL US NOW
For Free Estimates
NO OBLIGATION
LEE WOODS
R.R. #2 MOUNTAIN
PH. 989-5721

WANTED

WORK WANTED—Interior and Exterior Painting and Decorating. Free estimates. For further information call: Ken McLaren, Winchester. Phone 774-6632. 31-1-yr.-p.

WANTED—3-bedroom House in Winchester, rerquired for September 1st. Contact Garry Smith at 448-2339 from 8:30 to 5 p.m. 13 & 15-16c

DRAINAGE TENDER
TOWNSHIP OF MOUNTAIN

Sealed tenders, marked as to contents, will be received by the undersigned until 12:00 o'clock noon, August 25th, 1970, for the construction of the Suddaby Municipal Drain and 3rd Concession Branch Drain.
Excavation of 1490 cu. yds. of earth, removal of trees and brush, installation of farm crossings.
Plans, specifications and tender forms may be obtained from W. J. Johnston, O.L.S., Winchester, Ontario.
A deposit of 10% of the tendered price by certified cheque must accompany the tender. Date of completion will be negotiated with the contractor.
Lowest or any tender not necessarily accepted.

Township of Mountain
EARL BAILEY, Clerk.
Winchester, Ont. R.R. 3.
15-16c

DEPARTMENT OF PUBLIC WORK OF CANADA CAPITAL REGION
TENDERS

SEALED TENDERS to be addressed to the CHIEF, FINANCIAL AND ADMINISTRATIVE SERVICES, CAPITAL REGION, DEPARTMENT OF PUBLIC WORKS, 301 ELGIN STREET, OTTAWA 4, ONTARIO, and endorsed TENDER FOR PROJECT NO. 670264 - BUILD-LEASE PROPOSAL, POST OFFICE BUILDING, WINCHESTER, ONTARIO, will be recieved until 3:00 P.M. (E.D.S.T.)
TUESDAY, SEPTEMBER 1, 1970
Tender documents can be seen, or can be obtained through the Plan Distribution Office, Room 134, Bonaventure Building, 301 Elgin Street, Ottawa 4, Ontario. To be considered each tender must be made on the printed forms supplied by the Department and completed in accordance with the conditions set forth therein.
The lowest or any tender not necessarily accepted.

A. BRUCE MUNDY,
Chief, Financial and
Administrative Services.
15c

WANTED
Male Clerk to work in modern Grocery Store. Apply
PORTEOUS IGA
Telephone 821-2276
15tfc

Rental . . .
Truck — Back Hoe
Front End Loader
And Supply . . .
Sand—Gravel—Fill
Weeping Bed Stone
Septic Tank
Installations
Fred Woods
Mountain, Ontario
Tel. 989-5789

WANTED

TENDERS
2 VAN TYPE TRUCKS

Sealed bids on the above vehicles will be received no later than 4:00 p.m.
Wednesday, August 26th, 1970
by D. N. Shuttleworth, Secretary-Treasurer and Business Administrator. Persons interested in bidding on this equipment are requested to obtain the necessary tender forms from the Purchasing Department, Administration Building, 305 Baldwin Avenue, Cornwall, Ontario, also Area Office in Morrisburg, Ontario, and Area Office in Alexandria, Ontario, referring to Tender No. 9-70.

W. G. MURRAY,
Manager of
Purchasing and Stores.
15c

DEPARTMENT OF PUBLIC WORK OF CANADA CAPITAL REGION
TENDERS

SEALED TENDERS to be addressed to the CHIEF, FINANCIAL AND ADMINISTRATIVE SERVICES, CAPITAL REGION DEPARTMENT OF PUBLIC WORKS, 301 ELGIN STREET OTTAWA 4, ONTARIO, and endorsed TENDER FOR PROJECT NO. 95030 - BUILD-LEASE PROPOSAL, POST OFFICE BUILDING, WILLIAMSBURG, ONTARIO, will be received until 3:00 p.m. (E.D.S.T.)
TUESDAY, AUGUST 25, 1970
Tender documents can be seen or can be obtained through the Plan Distribution Office, Room 134, Bonaventure Building, 301 Elgin Street, Ottawa 4, Ontario. To be considered each tender must be made on the printed forms supplied by the Department and completed in accordance with the conditions set forth therein.
The lowest or any tender not necessarily accepted.

A. BRUCE MUNDY,
Chief, Financial and
Administrative Services.
15c

Sullivan Bros.
GENERAL CONTRACTORS
- HOUSE FOUNDATIONS
- BUILDING MOVERS
- AIR COMPRESSORS
- CRUSHED ROAD GRAVEL
- CRUSHED CEMENT GRAVEL
- FILL; SAND; TOP SOIL

Phone Chesterville
448-2660

Whitewashing
We are equipped with most modern equipment to Whitewash your stable and barns. Carbola used on request.
Tom Ducolon
PHONE COLLECT 537-2611
RR 2, Ingleside, Ont.
11tfc

FOR SALE
Good Frame House, with 1 acre of ground, and drive-shed. Located close to Winchester. Priced to sell. Easy terms.
W. C. MacDONALD, Broker
Phone 774-2331

EGG PRODUCERS
WANTED
Large or Small Flocks. Highest Prices Paid
Please Call
A & B EGG AND POULTRY FARM
R. R. 3 WINCHESTER
PHONE 989-2184

WANTED

EMPLOYMENT AVAILABLE
Full time Electrolux Dealer required for Winchester and area. Must be 25 years of age or over and married. Applicants please apply to: Electrolux Canada Limited, 5 Perth Street, Brockville, Ontario. 15-17c

WANTED — Lady residing in Winchester village requires transportation to Ottawa, starting Septembe 15th. Please call 774-2945. 15-17c

WANTED — Babysitter to care for toddler in child's home, in Winchester village, starting September 15. If possible we would consider taking the child out. Please call 774-2945. 15-17c

HOUSEKEEPER WANTED — Live in, to start mid-August to September. Family privileges, own room, bath, TV, salary. Enquiries: R. Jones, 112 Chesterton Drive, Ottawa 5, Ontario. 15p

WANTED—Two or three Bedroom House or Apartment to rent. Tel. 774-2903. 15-16c

WANTED TO BUY — Cedar Brush, by ton or by woodlot. Call Morrisburg 543-2230. 15-16c
FREE—To a good home, Puppy, 3 months old. Tel. 989-6066. 15c

TENDERS
Village of Winchester requires tender for a
Half-Ton Truck
Side-step box, 6 cylinder, heavy duty rear suspension, standard transmission. Tenders to be in hands of Town Clerk by August 31st, 1970. Lowest or any tender not necessarily accepted.
RAYMOND ANNABLE, Clerk
Village of Winchester
15-16c

WANTED
CUSTOM COMBINING
Direct cut or pickup. Fast, modern, efficient. Grain handling equipment available, Winchester and Mountain area. Tel. 774-5313. 15-16p

HOUSE FOR SALE
Four Bedroom, situated on Gladstone Street, Winchester
For further information call
WINCHESTER 774-2531

Russell Farm Service
ATTENTION . . . FARMERS AND DROVERS
We Buy Sick or Dead Animals, Cows or Horses. We pay according to size, quality and animal not dead more than 2 to 5 hours. Best Prices Paid. 24 hours Service - 7 days per week.
Call Russell 445-2859
RENALD MOSS
ST. ONGE, ONT.
Licence No. 192-C-69

WANTED
DEAD OR ALIVE
I will pick up your dead cattle for the best prices. 24-hour service.
Call Collect
GERARD HEBERT
Phone Crysler 987-5364
or
Chesterville 448-2612
Lic. No. 179-C-69

MEAT
BEEF KILLED, DRESSED $3.50
PORK, to 175 lbs. $4.00
PORK to 225 lbs. $5.00
PORK, over 225 lbs. $6.00
BUFFALO — NO CHARGE
All Animals Killed Only
$1.00 Extra
Beef every Tues. and Wed.
Pork every Wednesday
- We will arrange trucking
- Rent lockers by the month or year.
- Cure Bacon on the premises. 10c lb.
- Have a good stock of beef and pork on sale at all times. Priced right.
- Buy hides.

We charge 5c per lb. for all processing, no matter how you want it cut, including your hamburg which is always ground twice as much as you like for good uniformity. We use only K.V.P. Locker Paper, the best on the market.
We appreciate it if you are present when we cut your meat by appointment, at your convenience.
We are now equipped to handle 50 beef and 100 hogs a day. Visit our new Government approved slaughter house anytime. If it's meat, we make it our Business. Delicious ground meat for your pets — 50 lbs. at 10c lb; 1 lb. at 12c.
BLOM MEATS
Phone 989-2093, MOUNTAIN
45tfc

NOTICES

ATTENTION, FARMERS
You will receive the best prices for your dead, sick and disabled cows and horses. We have no collectors, you deal directly with us. You have added benefits of the money usually paid to collectors.
24 hour service - 7 days a week
Call Collect to:
HERB LOUCKS, Winchester
Tel. 774-5256
or
GUY MACHABEE, Crysler
Tel. 987-2818
Collector's Licence No. 182-C-69
Receiving Plant, St. Albert
134-RP-69
36tfc

NOTICE
Be sure to see **Lynn Dowser** for the best deals in New and Used Cars and Trucks.
Ray McCaffrey Automobiles Ltd.
Chevrolet, Oldsmobile Dealer
STITTSVILLE, ONT.
Tel. 836-1271 or Metcalfe 821-2236
51tfc

FOR SALE
Used Cars & Trucks
New Cars Available
Prices Right
HUGH SLATER
Winchester, Ont.
Ph. 774-2118

TO FILL ALL YOUR NEEDS
We do Cement Work, Stone Fences removed and land cleared.
Loaders, Dozers and Dump Truck Rentals.
Sand - Gravel - Fill
— Call —
ARMSTRONG
Phone 774-5322
CONSTRUCTION
15tfc

FAMOUS PERMA - SEAL ALUMINUM
WINDOWS - DOORS
AWNINGS - GRILLS
Free Estimates
All Work Guaranteed
GUSTAVE LAFRANCE
METCALFE, ONTARIO
Telephone 821-2436

FOR SALE
NEARLY NEW TOGGERY
ENTIRE STOCK TO CLEAR AT HALF PRICE
Open Monday through Saturday, Friday evenings until 9.
Closed Wednesday afternoon
MURIEL RENNISON
CALEB STREET - WINCHESTER

CLEARANCE SALE
VARIETY STORE, BRINSTON
Phone 652-4710
All Antiques, Dishes, Ladies', Children's and Men's Clothes
Half Price. Everything must be sold by August 20th.
Open every day — 9 a.m. - 5 p.m.

LORNE ACRES
PATZ FARM EQUIPMENT
WINCHESTER - 774-2643
PATZ ● Barn Cleaners ● Silo Unloaders ● Cattle Feeding Systems
PEDLAR & BEATTY Barn Equipment
HALLMAN SILOS ● Standard and Heavy Stave ● Poured ● Silage Distributors
FARM ● Plumbing Supplies ● Hardware

WANTED
Immediately - FOR EXPORT
200 Purebred Holstein Heifers
bred 2 to 5 months.
No Records Required
CALL BASIL DAWLEY
AT 774-3630

NOTICES

BUSINESS OPPORTUNITIES
EARN MONEY IN SPARE TIME
Men or Women to re-stock and collect money from New Type high quality coin-operated dispensers in your area. No selling. To qualify, must have car, references, $750 to $3.000 cash. Seven to twelve hours weekly can net excellent income. More full time. We invest with you — and establish your route. For personal interview write: B. V. DISTRIBUTORS LIMITED, 2480 Tecumseh Road East, Windsor 19, Ontario. Include phone number.

NOTICE
GLEN-STOR-DUN LODGE
The Committee of Management of Glen-Stor-Dun Lodge hereby advise all interested persons that accommodation is presently available for persons wishing to take up residence at the Lodge. Best of care in comfortable quarters assured.
Signed on behalf of Committee of Manaagement
L. C. KENNEDY,
Secretary-Treasurer,
P. O. Box 698,
Cornwall, Ontario

RENTAL-
Back Hoe And
Front End Loader
AND SUPPLY -
SAND - GRAVEL - FILL
WEEPING BED STONE
SEPTIC TANK INSTALLATIONS
Colin Campbell
821-2173
Metcalfe, Ont.

PLUMBING PROBLEMS?

CALL 774-2007
DURANT'S
Plumbing & Heating
WINCHESTER, ONTARIO

NOTICES

NEED A COPY — of Licences, Stock Sheets, Annual Returns, Extraction from Books, Documents, Diplomas. etc.? You may get them at our Department of Transport Office for Vehicle Plates and Permits — 9 to 5; Wednesdays and Saturdays — 9 to 12.
Harry L. Flora, Tel. 774-2808
52tfc

SINGER
Our Representative, Chris Pappas, will be in Winchester every Monday at Fabrics Unlimited Sales, Repairs, Rentals. Used machines from $19.95, new machines from $79.95. Call: Winchester 774-2207, Ottawa 731-3512.
45tfc

PERSONAL—Hygienic Supplies (Rubber Goods) mailed postpaid in plain, sealed envelopes with price list. Six samples, 25c; 24 samples, $1.00. Mail-Order Dept. M-57, Nov.-Rubber, Co. Box 91, Hamilton, Ontario.

NOTICE

We now offer a Trucking Service for Custom Slaughtering. Mondays only until further notice. Please contact John Francis, Phone Iroquois 652-4630.
We slaughter Pork on Mondays and Beef on Tuesdays at Earl's Meats, Chesterville. Tel. 448-2324. 15tfc

Vice & Craig Ltd.
FUNERAL HOMES
METCALFE, WINCHESTER AND CHESTERVILLE
774-2120
one convenient phone number serves all three locations
Ambulance Service

PROFESSIONAL DIRECTORY

GRAHAM L. CASSELMAN
C. L. U.
Crown Life Insurance
Group Insurance - Pension Plan
Phone 774-3104 Winchester

BICCUM AND McINTOSH LTD.
● General Insurance
● Real Estate
WINCHESTER - Ph. 774-2410
J. R. McIntosh - Ph. 774-2142
H. E. Biccum - Ph. 774-3233
SOUTH MOUNTAIN
C. Crowder - Ph. 989-2157

MONUMENTS
Where you Buy the Best for Less
Satisfaction Guaranteed
No. 1 Granite Only
Cemetery Lettering
DWIGHT H. CROWDER
Phone 535-2683 Williamsburg

RAY'S WROUGHT IRON
Manufacturer — Sales
Railings & Awnings
FREE ESTIMATES
Call 774-3025 After 5:00 p.m.
R. R. VanNoy, Prop.
Winchester, Ontario

SUMMERS INSURANCE SERVICE TELEPHONE 774-2515
A Complete Insurance Service for all lines of Fire and Casualty Insurance.

THE WINCHESTER PRESS
— for —
✓ Commercial Printing
✓ Continuous Forms
✓ Office Supplies
PHONE 774-2524

ROCK OF AGES FAMILY MONUMENTS
Look for this seal. It's your guarantee of permanence.
J. L. KINKAID
Morrisburg
Phone KI 3-3184
Authorized Dealer
"Cemetery Lettering"

THE ROYAL CANADIAN LEGION
Branch 108, Winchester
Meets on the Fourth Monday of each month in the Legion Hall, Winchester, at 8:30 p.m.
All War Veterans Welcome
J. O. McCONNELL, President
ROY HOLMES, Secretary
Hall Rentals, R. McCONNELL
ARCHIE RICE, Treas.

H. W. Algate, R.O.
OPTOMETRIST
Opens Office again in new location for the Practice of Optometry in
Chesterville Community Hall
Thursdays—by appointment only
Tel. P. J. Gilroy's 448-2807

Fred S. Coons
INSURANCE
For Prompt Service Call
CHESTERVILLE Ph. 448-2398

MELDRUM and JOHNSTON
Ontario Land Surveyors
W. J. JOHNSTON, O.L.S.
Tel. 774-2414 P.O. Box 394
Henderson Crescent
WINCHESTER, ONTARIO

HENDERSON LODGE NO. 383
A.F. & A.M., WINCHESTER
Meets in the Masonic Temple on the Second Thursday of each month at 8:00 p.m.
Visiting Brethren Welcome
C. CHAMBERLAIN, Wor. M.
DR. W. A. SHERWOOD, Sec'y.

Life Insurance
District Representative Of
The Mutual Life Assurance Company Of Canada
LYALL M. CROWDER
South Mountain, Ontario
Telephone 989-2154

Alex Scott
Representative
REAL ESTATE
Member Central St. Lawrence Real Estate Board
Gordon W. Thom, Morrisburg
Real Estate Broker
Office 543-2133 - Home 652-4167

Harold D. Poapst
INSURANCE
REAL ESTATE BROKER
All Classes Of Insurance including LIFE
PHONE 774-2602 WINCHESTER

S. EARL FREELAND, C.L.U.
The Manufacturers' Life Insurance Company
Suite 403, Victoria Building
140 Wellington St., OTTAWA
Telephones: Office CE 2-3507
Res. Winchester 774-2334

R. BRYSON PATTERSON
OPTOMETRIST
Office Hours: 9-12 — 1-5
Closed All Day Wednesday
For appointments Ph. 258-2274
Prescott Street, Kemptville

CORNWALL - OTTAWA - MORRISBURG
MacLEOD, COMRIE & CO.
CHARTERED ACCOUNTANTS
Licensed Trustees in Bankruptcy
Cornwall 932-3613
Morrisburg 543-2935

THORNE, GUNN, HELLIWELL & CHRISTENSON
Arthur A. Crawley & Co.
SUITE 400, CONGILL BUILDING
275 SLATER STREET, OTTAWA
TELEPHONE 233-7715
Chartered Accountants
Other Offices in Centres Across Canada and in the Caribbean Area.

We're putting all the hard facts about drug abuse in free pamphlets at the drugstore.

The only people who could end up paying are the ones who don't take them home.

There's a lot to know about drug abuse. And most of us haven't got a clue where to start. (Particularly the people who are taking the drugs.)

We've got a simple solution. What we've done is created a series of free pamphlets about drugs. Pamphlets that are written in layman's language. Pamphlets that tell you the straight hard facts about the drug. What it does. How high it takes you. How low it lets you down. What it can do to you psychologically. What it can do to you physically. What it can do to your children. What it can do to the world. And, hopefully, pamphlets that give you most of all the information you could possibly want.

We know that preaching and moralizing and speaking from some place on high isn't going to help solve the drug abuse problem at all. We hope, however, that we can tell you, whether you're on drugs or you're concerned about them, a lot of things you should know. The result? You make your own decision.

That's your concern. Not ours. And we'll do our best to leave it that way.

So remember, the information about any drug that concerns you (LSD, Speed, Hash, and on, and on) is at your drug store. You don't have to buy anything. You don't have to talk to anyone. (You just go and pick up the pamphlets.) Take them home. They're free. And the only ones who'll end up paying will be those of you who don't get them. Because the cost of ignorance is far more than the great value of knowledge.

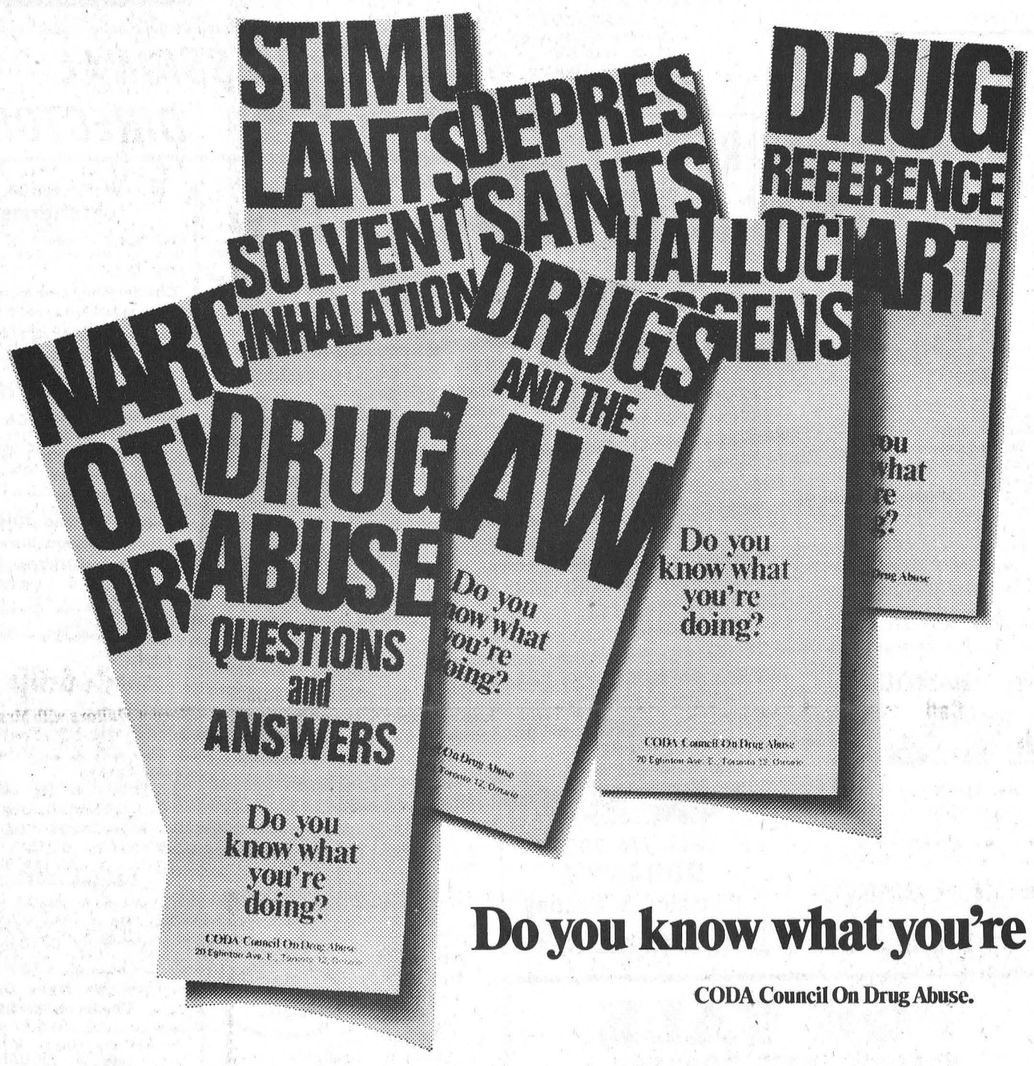

Do you know what you're doing?

CODA Council On Drug Abuse.

This Space Donated In The Interest Of C.O.D.A. By The Winchester Press



Hydro's 44,000 Volt Recloser

Ontario Hydro, in an effort to better serve customers, has installed a 44,000 volt recloser at the junction of highways 31 and 43. Cost of new unit is approximately $38,000.00.

This modern equipment is designed to eliminate many minor power breaks that often cause great inconvenience to customers.

Hank Ganter, Assistant Area Manager at Winchester, points out that often during heavy wind, or for some other reason, tree branches come in contact with power lines and because of the continuous flow of power the circuit is soon burned out.

With installation of the recloser unit, much of this difficulty will be eliminated.

As Mr. Ganter explains it what actually happens is this: 'Should a foreign object come in contact with the live wire, the circuit cuts out briefly and then recloses allowing the power to move through. During this brief period the object may have moved from the wire and no further problem exists.'

'If however', says Mr. Ganter, 'the object is still in contact, then the closure repeats the action, and after being activated three times it remains open till work crews have remedied the situation'.

The Assistant Manager says 'Recloser' action creates only a blinking of light, rather than a complete break, when problem is of only a minor nature.

DISTRICT NEWS

North Mountain

Mr. and Mrs. Howard Dillabough of Victoria, B.C., spent a few days with Mr. and Mrs. Matt Hastings.

Mr. and Mrs. Don Baldwin and David spent the weekend in Toronto.

Mr. and Mrs. Paul Hastings of Ottawa visited Mr. and Mrs. Matt Hastings.

Mrs. Jessie Dawson of Mountain was a Sunday guest of Mr. and Mrs. F. W. Hyndman.

Mr. and Mrs. Clair Bartholomew and boys, Mr. and Mrs. Don Erwin and family and Mr. and Mrs. Clinton Coleman and family spent a few days camping at Dalousie Lake.

Mrs. Ralph Shaw is spending some time with Mrs. Viola Barnshaw and family of Atlantic City, N.J.

Miss Cathy Blaine spent a few days with her cousin, Miss Deborah Blaine.

Sympathy is extended to Mrs. Gordon Hyndman in the passing of his mother, Mrs. Albert Covell of Smiths Falls.

Mrs. Alex Hay and Mrs. Maurice Hyndman have returned home after visiting relatives in Calgary.

Mr. and Mrs. Merrill Allen returned home on Saturday from Switzerland having spent the past month with their son, Mr. and Mrs. Mervin Allen and family.

Miss Mary Shaw returned Saturday from Thunderbay to visit her parents Mr. and Mrs. Ralph Shaw.

Mrs. Viola Barnshaw and Mr. and Mrs. Taxton Koates and children of Atlantic City, N.J. returned home on Monday having been guests of Mr. and Mrs. Ralph Shaw and Mrs. W. H. Shaw, of Mountain.

Pleasant Valley

Mr. Dwaine Kennedy of Oil Springs is visiting his parents, Mr. and Mrs. Lee Kennedy. Mrs. Kennedy is staying with her father, Mr. Black as her mother is a patient in St. Vincent De Paul Hospital, Brockville.

Mr. and Mrs. Ross F. Gilmer of Ottawa spent Saturday at their parents, Mr. and Mrs. David Gilmer.

Mrs. Hazel Shaver visited her sister Mrs. Robertson and Dr. Robertson of Ottawa recently.

Mrs. Elizabeth Bailey and Miss Linda Shanks of Tompkins, Saskatchewan, spent the past week visiting friends here. They stayed at night with Mrs. Mary Gilmer and Mr. and Mrs. Hilliard Gilmer.

Mrs. Hazel Shaver, Mrs. Ken Hunter and Mrs. David Gilmer enjoyed the bus trip taken by the Women's Institute of South Mountain to Cornwall on Saturday. Forty-two ladies and the driver, Mr. Lyall Sullivan were on the trip. They visited the Crystal Glass Company and the Ontario Hydro Dam and Shopping Centre. All enjoyed the trip and the weather was ideal.

Mr. and Mrs. David Gilmer spent Thursday at Mr. and Mrs. Gerald Renkema, Brian and Richard of Brockville.

Mr. and Mrs. Lee Kennedy were callers at the Memorial Hospital on Tuesday at Winchester.

Mr. and Mrs. David Gilmer, Mrs. Elizabeth Bailey and Miss Linda Shanks of Tompkins, Saskatchewan were callers in Iroquois on Friday. Mrs. Bailey, Linda remained for supper at the Gilmers.

Some from here attended the Gilmer picnic at Johnstown park on Sunday.

Marsha and Penny Cowan of Prescott spent a few days at their grandparents, Mrs. Mary Gilmer and Mr. and Mrs. Hilliard Gilmer.

Some from here attended the Ball tournament at Brinston on Saturday.

Tractor Club Meets

The third regular meeting of Dundas 4-H Tractor Club was held recently at the farm of William Stewart, Winchester. Leader Bob Kelly outlined the importance of proper tractor lubrication. Refreshments were served by the hosts.

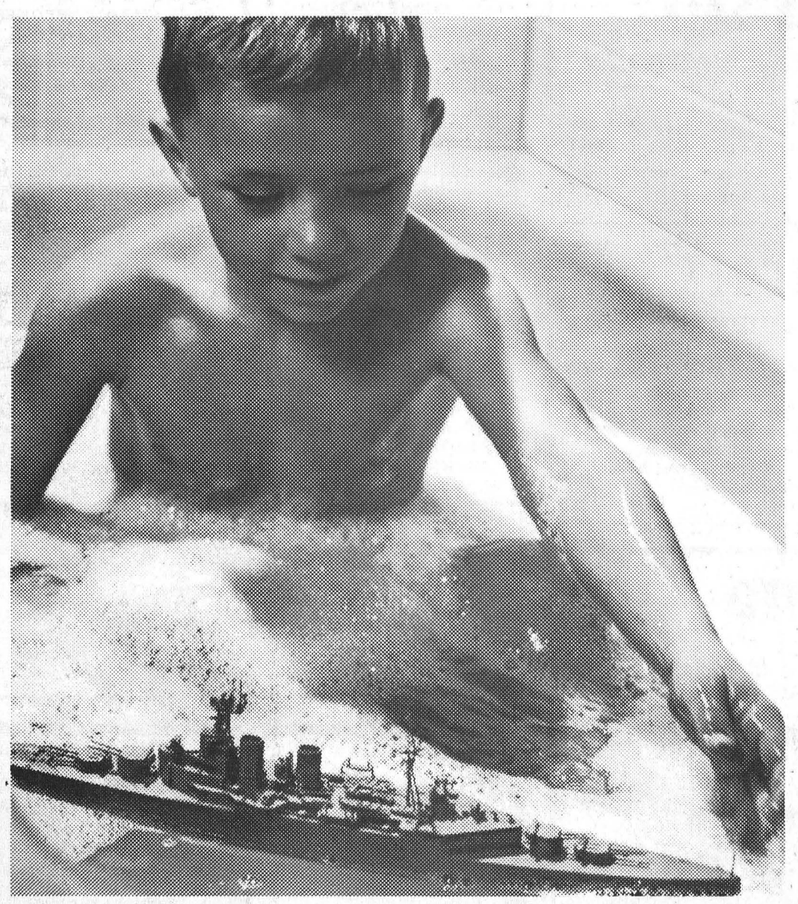

Cascade 40

enough hot water to float a battleship

CASCADE 40 gives you all the hot water you're ever likely to need at ONE LOW FLAT RATE. Use 40, 80, or 100 gallons a day and your water heating bill will never go up. Ask about CASCADE 40. Call

your hydro

LIVE BETTER ELECTRICALLY

For Further Information Phone Winchester Hydro System 774-2105

LIONS BINGO

"Away We Go Again"

Saturday, August 15th—8 P.M.

BROCKVILLE YOUTH ARENA

BROADWAY AVE.

NOTE: Reason for change in location due to flooring in Memorial Centre not finished.

GRAND PRIZE—$2,000 IN 50 CALLS
OR $1,500 CONSOLATION
3 GREAT SHARE-THE-WEALTH
Will Run Approximately $100. Each.
BABY JACKPOT—Starts $25 And Jumps $25.
SNOWBALL—Starts $100., Jumps $100.
JUMBO JACKPOT—Starts $100, Jumps $100.
4-WAY GAME IS FOR $250.
5 DOOR PRIZES—$25 Each.
13 REGULAR GAMES AT $50 AND $75.
—19 Games In All—

"Brockville Lions Bingos Are The Greatest"
Those arriving in Brockville who do not know where the Brockville Youth Arena is, kindly report at the Brockville Memorial Centre and guides will direct you.

Now A Level Crossing



Winchester Township officials point with pride to a recently completed renovation program at the C.P.R. Crossing on Maple Ridge Road east of Winchester.

For many years this crossing was considered one of the dangerous in the area and vehicles were forced to climb a steep incline onto the track and then proceed down a sharp drop on the opposite side.

4000 yards of fill solved the problem and the crossing is now a 'level crossing; with good visibility in both directions. Cost of the project, according to Township Clerk Glen MacGregor, was shared three ways with 80% paid by the Railway Transport Committee, 7 1/2% by the C.P.R. and the balance by the local taxpayers. Press Staff Photo.

OPPOSITION LEADER

Robert Nixon Proposes Education Tax Relief For Ontario Farmers

The Leader of the Opposition, Robert Nixon, proposed today that Ontario farmers be required to pay property tax for educational purposes only on their home and lot. 'Such a policy,' he said, 'would put the farmer's taxes on the same basis as other Ontario citizens'.

The Opposition Leader proposed that the provincial government make grants to make up these tax revenues to the affected municipalities.

He suggested that 'while it is impossible at this stage to determine the exact ratio of building value to land value for the average Ontario farm, it is clear the cost of the program would lie between $17 and $20 million'.

Nixon suggested that his plan would ease the position of the Ontario farmer considerably, many of whom now pay as much as $1,500. property tax annually for educational purposes. For example, on an average size Lambton County farm of 350 acres, a farmer would pay $770. property tax toward education. The average property tax paid for educational purposes by a professional in a nearby town was just under $200.

Nixon stated that the real problem facing the farmer was that his property tax was a relatively high percentage of his net income, and of his total tax burden. The farmer is, therefore, called upon to finance an inordinately large amount of those services financed locally through the property tax.

He reiterated that his Party agreed with the Farm Associations that the educational portion of the property tax should not be imposed on farm land.

The Opposition Leader said that his program would be an interim measure until such time as the province had assumed 80% of the cost of education.

Nixon recalled the Ontario Liberal Party had advocated the provincial assumption of 80% of the cost of education in 1966. Had that policy been followed, the burden of supporting education would not have been left on the property tax and the problem farmers face today would not have arisen.

Nixon said that allowing such an inequitable situation to prevail was another example of the Conservative Government's mismanagement of local finance. It began in 1968 with their failure to adequately consult the municipalities before imposing County School Boards.

High Suicide Rate May Be Due To The "Pill"

A University of Toronto researcher has suggested that a sharp increase in the female suicide rate during 1961-68 may be linked to the birth control pill, according to Drug Merchandising magazine.

In a study on oral contraceptives and female mortality trends reported by the Canadian Medical Association, Dr. T. W. Anderson, assistant professor of epidemiology and biometrics, investigated suicide rates to measure the effect of depression which was reported to be a common side effect of the pill.

The female suicide rate in Ontario rose from 3.6 per 100,000 in 1961 to 7.2 per 100,000 in 1968, while the male rate rose from 14.3 to only 15.9 during the same period. Although increases in female suicide rates throughout Canada and U.S. were significantly higher than increases in male rates, English and Welsh rates showed almost no change.

Dr. Anderson noted that further studies were needed before a conclusive relationship between oral contraceptives and suicide could be established.

Kiwanis Sponsor 4-H Exchange

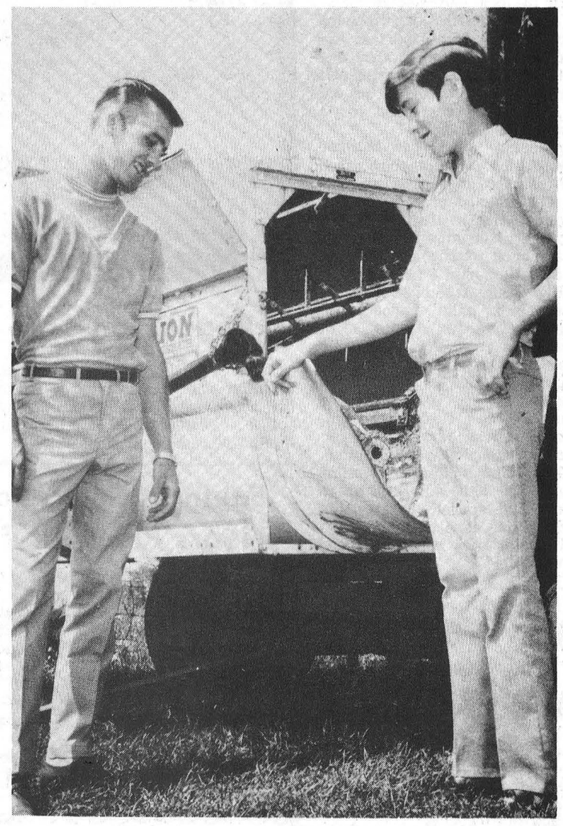

Eighteen-year-old Gordon Payne of R.R. #1, Ardrosson, Alberta, was a guest last week at the home of Mr. and Mrs. Mike Quinn of Greely.

The visit was the completion of an exchange program sponsored by two branches of the Kiwanis Club.

The exchange was made possible when the Ottawa Club conducted an essay contest for 4-H members. All contestants wrote on the 'Future of Farming in Ontario' and winner was 16-year-old Neil Quinn.

At the same time the Kiwanis Club at Ardrosson (near Edmonton) was also conducting a contest for young farmers. In the west it was a public speaking contest and the topic was 'politics'.

All expenses for the exchange visits were shared by the two clubs and both boys enjoyed an exciting and educational experience.

The first segment of the adventure was a flight to Alberta for Neil. Both boys returned to Ontario by rail and following a busy week Gordon flew back to his home.

During his stay in the east the young western farmer had a first-hand glimpse of agricultural methods and major crops grown. He and his host were entertained by Kiwanis Club members who, not only had the boys as guests at a regular dinner meeting, but planned a full week's program including a football game, tour of the Parliament Buildings, visit to Upper Canada Village, trip to Man and His World and a guided tour of the Dominion Experimental Farm.

PICTURE

The boys are shown above at the Quinn farm. Gordon, on the left, learns about 'eastern type' farm machinery from his new friend, Neil.

Personal

Mr. and Mrs. Earl Robbins and son, Douglas, of Metcalfe, have returned home from a wonderful holiday touring the New England States, New Brunswick and the Province of Nova Scotia, Mr. Robbins home province. They also spent a day at Granby Zoo.

Stricter Controls to Face Snowmobilers this Winter

Ontario snowmobilers face stricter laws controlling the operation of their machines. New amendments to the Motorized Snow Vehicles Act, proposed by Transport minister Irwin Haskett in the House on June 19, are aimed at assuring the vehicles will be operated "with minimum hazard both to users and to the public."

One of the amendments is intended to broaden the scope of authority of municipalities, giving them the right to regulate, govern or prohibit use of snowmobiles within their boundaries, including parks and private property. Previously municipalities were only empowered to pass by-laws prohibiting the driving of snowmobiles along or across any highway or part of a highway under their jurisdiction.

Under one of the amendments, the owner of a snowmobile is to be held responsible for any infractions committed by persons using his machine. The owner responsibility is in addition to that of the operator. The government's intention in proposing this amendment, said Mr. Haskett, is to "ensure that owners of these vehicles will prevent their use by persons who are likely to operate them in a manner contrary to the provisions governing their use."

Where operation of snowmobiles is permitted on provincial highways, the driver must hold a regular operator's or chauffeur's licence under the Highway Traffic Act to take his machine on these roads, according to the provisions of another new amendment.

Any collisions on or off the highway involving personal injury or damage exceeding $200 to property other than that of the owner or driver have to be reported to police under another amendment.

Outside the legislature, Mr. Haskett said other matters related to the operation of snowmobiles were also being dealt with . . . "For example, the Attorney General is considering ways in which the Petty Trespass Act can be strengthened to resolve the problems of trespass and damage to private property by snow vehicle operators."

Oil Heating
Installation
And Repairs
For Free Estimates
Call
John Albers
South Mountain
Ph. 989-5250

Vancamp

Recent visitors with Mrs. Ethel Bolton and Miss Edna Swerdfeger were Mr. and Mrs. Arthur Hyserd of Grimsby.

The family of the late Mr. and Mrs. Hiram Bellinger attended a picnic at Otter Lake, the guests of Mr. and Mrs. George Garrington of Chicago, Illinois, U.S.A., on Sunday.

Mr. and Mrs. James Helmer were guests at the Helmer-McLeod wedding held at the Presbyterian Church, Morewood, on Saturday afternoon.

Mr. and Mrs. Dawson Levere Sr. and Mr.and Mrs. Dawson Levere Jr. and children attended the Holmes reunion at Kemptville on Sunday.

Mr. Cecil Bellinger of Ogdensburg, N.Y., was a visitor with his immediate relatives on Sunday.

Mr. and Mrs. Ray Guy have returned from a vacation to the East Coast.

Dundas 4-H Swine Club Meets

Dundas 4-H Swine Club members enjoyed a field trip on July 30. The first stop was at the farm of Don and Jack Durant of Chesterville. Later the farm of Rae McLeod of Finch was visited. Rounding out the trip was a tour of Canada Packers facilities at Hull, where members witnessed the killing of swine and beef.

AT
Johnston Motor Sales
IN KEMPTVILLE
WE WILL BE CELEBRATING OUR 25th ANNIVERSARY THIS FALL AND WE WANT TO HAVE A CLEAN SHEET OF NEW 1971's AND USED CARS

THIS MEANS THAT OUR PRESENT STOCK OF
3 1970 OLDS CUTLASS – NEW
7 1970 CHEVELLES – NEW
2 1970 MONTE CARLOS – NEW
5 1970 CHEVROLETS – NEW
1 1970 CAMARO – NEW
5 1970 SPECIALLY PRICED DEMONSTRATORS
AND 25 OK USED CARS MUST GO
EXAMPLES OF OUR OK USED CARS ARE

OLDSMOBILES:
1968 OLDSMOBILE Delta, 4-door, in soft Desert Sand, with matching gold trim; power steering and brakes; radio, automatic, V-8, shade lite windshield, electric clock, brand new white walls and discs. A beauty for sure. Licence No. 350-58A. VERY SPECIALLY PRICED.
1967 OLDSMOBILE Delta Custom 4-door Holiday hard top in misty turquoise with black vinyl top, black trim with custom sport front seat, power steering and brakes, radio and rear speaker, V-8, automatic, white walls, discs, defogger, shade lite windshield, clock. A one owner in new condition. Licence 178-44H.
VERY SPECIALLY PRICED AT $2,550
1966 OLDSMOBILE Delta 88 4-door sedan in lagoon turquoise with medium turquoise trim; custom seat in front with centre arm rest, No. 69-23, power steering and brakes, radio, rear speaker, V-8, automatic, new white walls, wheel discs, shade lite windshield. Comfort, style and an excellent performer.
VERY REASONABLY PRICED AT $1,795

CHEVROLETS:
1968 CHEVROLET Impala 2-door Custom Coupe in sharp Ming Jade with black vinyl top and black exterior, 70-6. Power steering and brakes, radio, V-8, 3-speed automatic, clock, rear defogger, shade lite windshield, white walls, and discs. The on-the-move one and
SPECIALLY PRICED AT $2,695
1967 CHEVROLET Impala 4-door Hard Top in tropic turquoise with turquoise matching trim and black vinyl top, 70-129. Power steering and brakes, radio, V-8, automatic, white walls, wheel discs, shade lite windshield. Purchased new with the used buyer in mind.
SPECIALLY PRICED AT $2,095
1966 CHEVROLET Impala 4-door in cranberry red with red trim, real sharp. Power steering and brakes, 283 V-8, automatic, white walls, No. 70-25½. One owner driven and completely checked.
VERY SPECIALLY PRICED AT $1,795
1966 CHEVROLET Bel-Air 4-door in Fathom Blue with blue trim. V-8, automatic, licence No. 179-20H.
A SURE WINNER . . ONE OWNER $1,595
1966 CHEVROLET Biscayne 4-door in Marina Blue with blue trim, 6 cylinder automatic, white walls, wheel discs, No. 70-157.
WILL PLEASE AT $1,495
1964 CHEVROLET Impala 4-door hard top in original medium turquoise paint. Very clean matching trim, has power steering, automatic, radio, V-8, white walls, and discs. No. 70-5.
MUST BE SEEN TO BELIEVE $895

OTHER GENERAL MOTORS:
1968 PONTIAC Strato Chief 4-door in Misty Turquoise with matching trim, V-8, automatic, power steering, No. 70-71½.
A SURE PLEASER AT $2,295
1967 CHEVELLE MALIBU 2-door hard top in Gobi Beige with black trim, V-8, automatic, radio, No. 70-62.
SPORTY AND READY TO GO $1,795
1963 PONTIAC Parisienne 2-door hard top in Gold with white top, V-8, automatic, power steering and brakes, radio,
No. 70-132 ..... $495

FORD and MERCURYS:
1966 METEOR MONTCALM 4-door in Burnt Copper with white top, matching copper trim, V-8, power steering and brakes, radio, automatic, white walls, discs, No. 70-108.
A LOCAL ONE-OWNER CAR $1,495
1965-½ MERCURY MARAUDER 4-door hard top in dark turquoise with white top, beautiful turquoise interior, the Park Lane trim. V-8, automatic, power steering and brakes, radio, full flow thru ventilation system. Truly an excellent automobile for ride, comfort, appearance and proud ownership. No. 70-167.
VERY SPECIALLY PRICED TO $1,350
1964 METEOR custom 2-door in White with red trim, automatic, V-8, radio. Low mileage, one-owner driven, No. 69-256½.
REDUCED TO $895

CHRYSLER PRODUCTS:
1967 DODGE Monaco convertible in Marina Blue with white power top, No. 70-173, white leather interior. V-8, automatic, power brakes and steering, white walls, discs.
ALL SET FOR SUMMER FUN AND
SPECIALLY PRICED AT $2,195
1966 PLYMOUTH 4-door in Medium Blue, 6 cylinder, automatic. A local owner and in top drawer condition throughout, No. 70-73.
PRICED AT $1,395
1964 PLYMOUTH 2-door hard top in Beige with brown top, V-8 engine, automatic, radio, white walls, discs, power steering and brakes. No. 70-40. Exceptionally clean and well cared for.
SPECIALLY PRICED AT $995

Strangers in the Dark:
1967 DATSUN 4-door in Racehorse Blue, standard 4-speed with 4-cylinder, No. 70-95.
SPECIAL THIS WEEK AT $895
1967 FORD MUSTANG 2-door hard top, Cranberry Red with black vinyl top and black trim. Floor shift automatic, bucket seats, radio, white walls, discs.
REAL SPECIAL AT $1,750

Our Show Shine Lot at North Kemptville is Glistening With These Beauties. May we invite you to Come In Today. All cars are completely Safety Checked and Will Carry Our Famous OK Warranty

OFFICE SUPPLIES

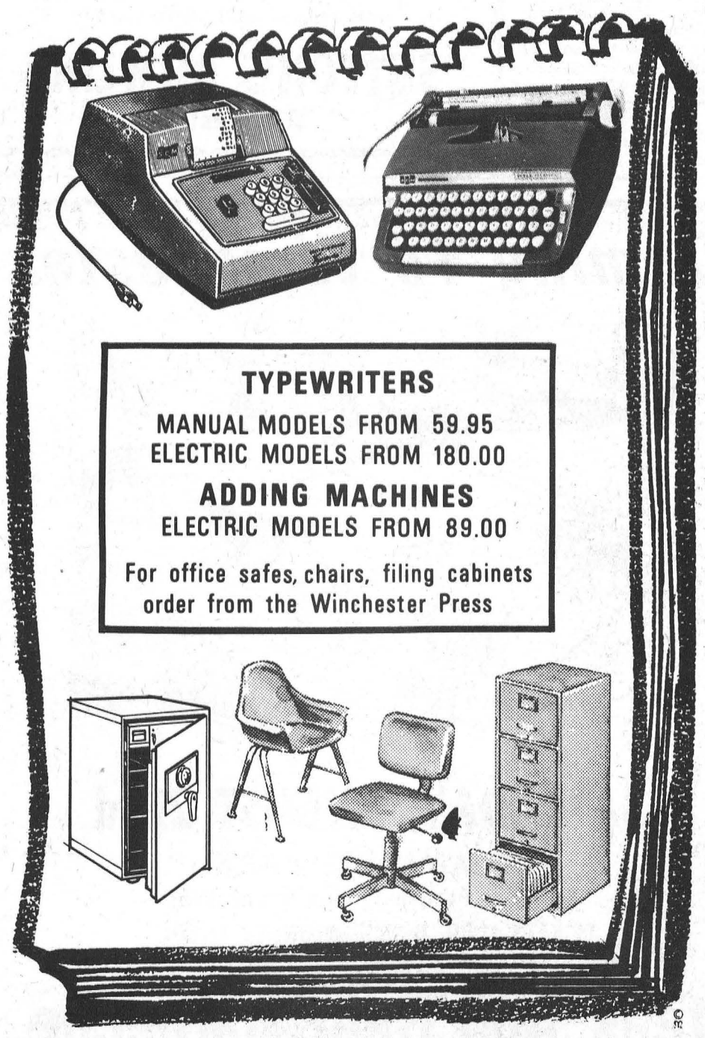

TYPEWRITERS
MANUAL MODELS FROM 59.95
ELECTRIC MODELS FROM 180.00
ADDING MACHINES
ELECTRIC MODELS FROM 89.00
For office safes, chairs, filing cabinets order from the Winchester Press

AVAILABLE FROM THE
WINCHESTER PRESS
OFFICE EQUIPMENT DEPT.
774-2524 PHONE 774-2525

If Disaster Strikes
ARE YOU FULLY INSURED?



Total Loss?
Your entire savings can be wiped out by an auto crash. See us for insurance.
Call Soon
SUMMERS
Insurance Service
PHONE 774-2515
WINCHESTER

"Big" Doug Leads Team To Victory

(by Lynne O'Brien)

Big Doug Casselman was in good pitching form as he struck out 18 of the 21 batters he faced as the Williamsburg Pioneers edged Kingston Bennetts 2-0. This victory gave Williamsburg the Gordon Blair Trophy and $250. for first place at the Second Annual Fastball Tournament sponsored by Matidla Recreational Association in Brinston.

Cardinal Pats received the biggest shock of the season when they were drowned 7-0 by Brockville to end the Pats winning streak. Pats had taken 1st place in 7 tournaments and 2nd place in another.

South Mountain defeated Athens 3-1 and then were bombed 7-0 by Brockville. Brinston came from behind and edged Hull Volants 6-5 and then were edged out by Kingston Bennetts 3-2 who had swamped Winchester 7-1. Pioneers edged Domville 3-2 with the 4 hitter given up by Big Doug and homers by Gerry Morrell and Mike McGinn. Canadian Tire, an All Star Team from the local intermediate league defeated Perth 4-2. Pioneers showed Canadian Tire that experience counts when they defeated them 6-1. Doug Russell hurled a 2 hitter and struck out 8. Big Doug accounted for a homer in the 3rd.

A draw for a bye between Brockville, Williamsburg and Kingston. Pioneers were victorious and advanced to the final game. Brockville had a 6-0 lead on Kingston but Bennetts came back strong and defeated Brockville 8-6 in 8 innings.

Big Doug faced 24 batters, allowing 1 walk, 1 double, 1 error and 18 strike outs, 13 of them in a row. Bob Vanhoosier took the loss with 5 hits, 3 walks and 5 strike outs. Doug Thompson, 1st batter for the Pioneers hit a first pitch for a double, advanced on an error and came home on a wild pitch. Mike McGinn on base with a single in the 6th, advanced on an error and scored on a sacrifice by Ron Casselman.

Kingston took home $175, and Brockville $75.



Regulations Are Regulations!

Those visiting Winchester's beautiful pool are greeted with the above sign at the pool entrance. Posted inside is a long list of rules and regulations which are rigidly enforced but those arriving for the first time are stopped short by this curt warning.

Morrisburg Jets Trounce Iroquois Caldwells 8 to 0

Morrisburg Jets skunked Iroquois Caldwells 8-0 to lead the league with 10 wins 2 losses at the end of regular play. Caldwells edged St. Regis 9-8 to take a 4 point lead in 3rd spot. Before this is read, St. Regis will play a 4 point game in Cornwall with the chance to tie Caldwells for 3rd. If this occurs they will have to play a game for 3rd spot. Jets meet who ever finishes 3rd in the best of 5 semi-finals in Morrisburg August 13th and the 3rd game of the series in Morrisburg on the 20th. The winner of the Playoffs will win the Beavers Dental Bur Trophy.

Jets recently played an exhibition game against the Married Women and went home with an 18-8 victory. Anna Verhoeven had 2 triples, and Linda Devaul 1. Sandra Scott was winning pitcher with Helen Beaupre taking the loss.

South Carleton Fastball League Nears Play-Off Time

Play-offs in South Carleton Fastball League get under way this Friday.

A meeting planned for mid-week will set playing dates.

Kemptville finished the season in top position with 33 points on 15 wins, 3 ties and only 2 losses.

Munster picked up 13 wins and 2 ties for 28 points.

Balance of standings are unavailable at Press time since Stittsville and Russell have 3 unplayed games, Chesterville, 2 and Osgoode 1.

Stittsville has won 10 and tied 3 for 23 points, while Russell has won 10 and tied 1 for 21.

Osgoode, with only one game left has 19 points on 9 wins and 1 tie, while Chesterville, with 2 games to play has 18 points.

Metcalfe finished with 14 points and North Gower with 8.

Leitrim failed to qualify for either play-off berths.

Sunday's Game Sees High Score

Sunday night the Pioneers travelled to Winchester, with 4 regular players bolstered by several juniors. Pioneers held a 5-1 lead at the end of 3 innings. The Warriors scored 11 runs in the 4th to take a 12-5 lead. Bill Casselman and Raymond Richmire each tripled in the 6th to lead the team in a comeback to tie the game at 12-12. Pioneers added 4 more runs in the 7th to take the game 16-12.

Roger Morrell started on the mound for the Pioneers and was relieved by Raymond Richmire in the 4th inning. They allowed 9 hits, 5 walks, hit 3, and Ray struck out 5. Ray caught for Roger and Roger went in for Ray.

Cliff Warren pitched 6 and 1/3 innings and was relieved by Allan Levere. They allowed 14 hits, walked 1 and struck out 6.

Pioneers are playing drowned out games and hope to start playoffs this week.

Pioneers To Host Annual Tourney August 15 & 16

Williamsburg will hold their 8th annual Fastball Tournament on Saturday August 15th with 16 top area teams. The Tournament starts at 9:30 a.m. with the final game scheduled for 8 p.m. The New Dow Trophy and $400 in prizes will be given out. Come out and enjoy this tournament.

Calendar of Events

LEGION BINGOS AT WILLIAMSBURG

Cash Bingo Every Wednesday starting June 17th, at 8 p.m., sponsored by Royal Canadian Legion Branch No. 538, Williamsburg, at Bouck's Hill. 6tfc

BOOTH REUNION

The Annual Booth Reunion will be held on August 16th at 12 noon at the Russell Curling Club Room.
Hazel Rombough, Secretary 15c

RECEPTION AT METCALFE

Reception being held for Mr. and Mrs. R. Johnstone at the Metcalfe Community Centre on Friday, August 14th, 1970. $3.00 per couple. Frank Morgan's Orchestra. Refreshments available. 15c

VISIT THE "PIONEER" THIS WEEK

Entertainment this week at The Pioneer, Williamsburg. Thursday, "Art Campbell and his Orchestra." On both Friday and Saturday nights "Paul Whitteker and his Country Cousins." 15c

MARVELVILLE COMMUNITY CLUB 25th ANNIVERSARY

The Marvelville Community Club will celebrate their 25th Anniversary on Saturday evening, August 22nd, 1970 at the Community Centre. Smorgasbord Supper from 6.30-8:30 Admission $2.50. Children $1.00. Everyone welcome. 15-16p

SERVICE AT VERNON

The Young People of the Vernon area invite you to worship with them on Sunday, August 16th, at 11 a.m. in the Baptist Church in Vernon. 15c

Winchester
FAMILY STYLE ENTERTAINMENT
DOORS OPEN 7:00 P.M. CONTINUOUS FROM 7:30

Thurs., Fri., Sat. August 13-14-15
"THE PRIME OF MISS JEAN BRODIE"
A School Teacher Picture from Scotland
"THE BOYS OF PAUL STREET"
Starring Anthony Kemp
(BOTH IN COLOR)

Mon., Tues., Wed. August 17-18-19
"THE PAPER LION"
A Football Picture a Rugby Fan "Must See"
'If It's Tuesday This Must Be Belgium'
A Comedy of U.S. Tourists in Europe

King FILL UP Says
HARD EARNED MONEY WE'LL HELP YOU CONSERVE, STILL GIVE YOU THE SERVICE AND FINE OIL YOU DESERVE
The SECRET? Our PRODUCT
S. G. Black Fuels Ltd.
PH. 774-2109
WINCHESTER



This is only HALF of the story!

This is the other HALF!
WESTEEL - ROSCO "YELLOW-TOP" GRAIN BINS are available in capacities to suit your needs. Their low cost, simple erection, storm-proof construction make them your best possible buy. They are the only bins which provide an independent steel frame in the interior of the bin, in all sizes, for rigidity and increased strength. Like all Westeel-Rosco products, they are "Farm-Tested."
SHORTT'S
REFRIGERATION AND DAIRY EQUIPMENT
PHONE 821-2354 VERNON

BOWLING
FUN FOR ALL

Come have a ball... relax at our snack bar, too
Roll yourself some fun on our smooth, fast lanes. Then take a break for good food, beverages at our snack bar.
All old and new Leagues should reserve their times now as season opens in mid-September. FOR RESERVATIONS CALL GORD SUTTON AT 774-2809
NEW PINS — REFINISHED ALLEYS
SUTTON'S BOWLING
Winchester

Going to the races?
ON THE WAY HOME STOP AT
Green Acres Restaurant
FOR DELICIOUS
* Chicken
* Steaks
* Chops
Just South Of Manotick Cut-off Highway 31

Navan Fair
AUGUST 13-14-15
THURSDAY—Russell County 4-H Achievement Day. Night—Ball Tournament begins.
FRIDAY — Cattle Judging. Night — Horse Show, RCMP Mini Ride, Ball Tournament.
SATURDAY — Horse Show day and night. Teen Dance: 2 to 5 p.m. Dance: 9:00 p.m., "Rhythm Aces," modern and old time.
● MIDWAY
● HOME COOKED MEALS
● DISPLAYS

Coming To Winchester
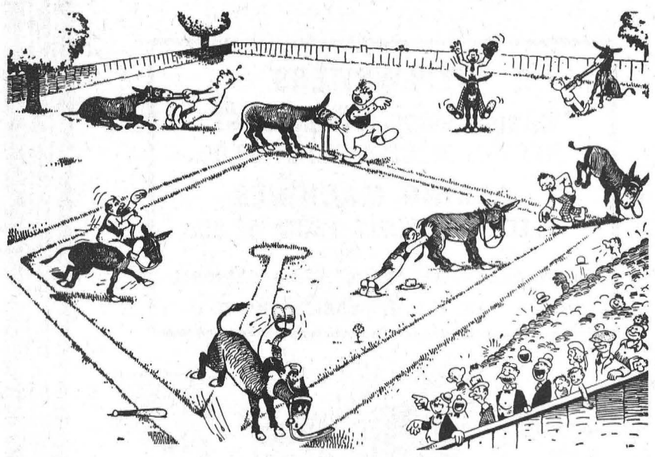
SATURDAY, AUGUST 22nd
COMMUNITY PARK
"Featuring Popular District Personalities"
TICKETS-$1.00, CHILDREN UNDER 12-50¢
-ALSO-
Steak And Beef Barbecue
Serving From 4:30 p.m.
Steaks-$2.00, Beef: Adults-$1.00, Child Under 12-75¢
A Fun Day For All The Family
SPONSORED BY THE WINCHESTER 100 CLUB

RED & WHITE FOOD STORES
where FRIENDLY PEOPLE help you SAVE!
– VALUE CHECK'D – BRANDED – FULL CUT
ROUND Steak lb. 95¢
Always Tender – Branded Rump Roast (WELL TRIMMED) 99¢ lb.
Barbecue Features
GROUND Fresh Minced - Ideal for Burgers BEEF CHUCK 75¢ lb.
PRIMROSE BRAND BEEF Perfect for the Barbecue STEAKETTES 65¢ lb.
BURNS - Sweet Pickled Mild Cured (Cryovac Halves) COTTAGE ROLL 65¢ lb.
FRESH SLICED PORK LIVER 39¢ lb.
Perfect for Summer Meals and Picnics SCHNEIDERS BOLOGNA RINGS Loose pack lb. 59¢
REG. 49¢! — WESTON RASPBERRY 6 to Pkg. BUTTERHORNS 45¢
SAVE 10¢! – BEEF OR IRISH PURITAN STEWS 24-OZ. TIN 55¢
SAVE 10¢! – HOUSEHOLD KLEENEX TOWELS 2-ROLL PACK 53¢
SAVE 9¢! – COOKED – In Tomato Sauce SPAGHETTI LIBBY'S 19-Oz. Tins 2 FOR 49¢
SAVE 40¢! – FREEZE DRIED MAXIM Instant Coffee 8-OZ. JAR 1.79
BEST BUY! — SAVE 41¢! VALUE! — STUART HOUSE 12-INCH ALUMINUM FOIL WRAP 2¢ Off Pack 25' Roll 35¢
SAVE 8¢! — CONDENSED TOMATO HEINZ SOUP 10-Oz. Tins 2 FOR 23¢
FEATURE! — SILVER RIBBON Green BEANS 19-Oz. Tins 2 FOR 39¢
SAVE 16¢! — DOG FOOD Gainesburgers 36-Oz. Pkgs. 79¢
FEATURE! — LOUISIANA Small SHRIMP 4¼-Oz. Tin 53¢
BUY-OF-THE-WEEK
ROSE or TULIP MARGARINE
COLOURED – PARCHMENT
5 1-lb. packs $1
BEST BUY! — SAVE 17¢! — MA LING PIECES AND STEMS — 10-Oz. Tins Mushrooms 3 FOR 99¢
FEATURE! — PRIDE OF JAMAICA Grapefruit Segements 14-Oz. Tins 3 FOR $1
MARK TEN CIGARETTES STILL HAS A GOOD IDEA! SAVE MARK TEN COUPONS FOR VALUABLE GIFTS!
SAVE 6¢! FLUFFO Shortening 1-Lb. Pkg. 39¢
REG. $3.39 VALUE! — 30¢ OFF PACK . . . CRISCO OIL 128-Oz. Tin 2.59
BEST BUY! – SAVE 17¢! – From Concentrate . . . ORANGE JUICE Jaffa Queen 48-OZ. TINS 3 FOR $1
REG. 83¢ VALUE! – 5¢ OFF PACK – CANADIAN PROCESS CHEESE SLICES KRAFT 16-Oz. Package 69¢
REG. 2 for 55¢ VALUE! – 3¢ OFF PACK – FANCY QUALITY WHOLE KERNEL (12-oz.) OR STOKELY'S CREAM 14-OZ. TINS CORN 5 FOR 99¢
BEST BUY! – NEW PACK! – ROYAL LINE BRAND SOCKEYE SALMON 7¾-Oz. Tin 59¢
Money-Saving Features!
GRIND TO YOUR TASTE! — REG. 87¢ VALUE! EARLY RISER Coffee 1-LB. BAG 79¢
PICNIC BRAND MANDARIN Oranges 10-OZ. TIN 29¢
ISLAND QUEEN TUNA FISH SOLID WHITE MEAT 7-OZ. TIN 45¢
LYNN VALLEY BARTLETT PEARS 19-OZ. TIN 27¢
REG. 59¢! — VACHON APPLE STRUDEL 8 TO PKG. 55¢
FRESH!
Golden Ripe Flavourful BANANAS 14¢ lb.
CALIFORNIA SWEET Juicy Oranges Good Size 69¢ doz.
ONTARIO NO. 1 GRADE FIRM FRESH CABBAGE 25¢ ea.
NEW ZEALAND GRANNY SMITH APPLES FANCY 29¢ lb.
SWEET MILD NO. 1 GRADE SPANISH ONIONS PKG. OF 2 45¢
Frozen Food Features!
HIGH LINER COD FILLETS 16-oz. pkg. 53¢
SARA LEE POUND CAKE or APPLE and SPICE 14-oz. 69¢
BANQUET – Beef - Chicken - Turkey DINNERS 11-OZ. 55¢
LEO D'OR BATTERED ONION RINGS 6-oz. pkg. 35¢
HEALTH AND BEAUTY FEATURES!
REG. $1.29! CREST TOOTHPASTE Family Tube 99¢
REG. $1.49! — 20¢ OFF PACK! SECRET DEODORANT 5-Oz. Tin 89¢
REG. $1.85! — 15¢ OFF PACK! HEAD & SHOULDERS Family Sizes 1.29
MANY MORE SPECIALS IN THE STORE
DIXON'S RED & WHITE FOODMASTER
WINCHESTER PH. 774-2005 AND 774-2631

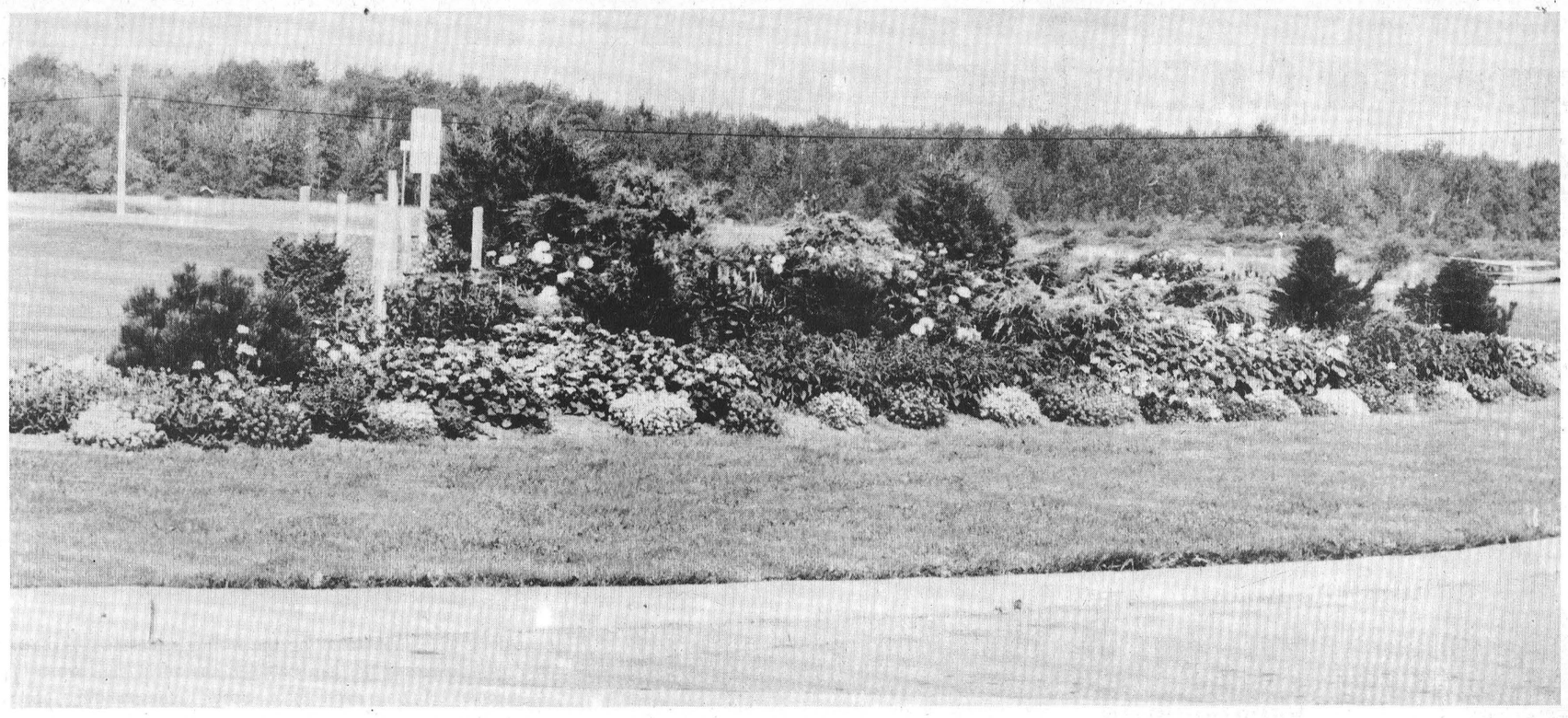

EDITORIALS . . . *the way we see it!*

A Sensible Move

Health authorities are forecasting an epidemic of German measles this Fall or Winter. Already the incidence of this disease is unusually high in British Columbia, and the trend is expected to sweep the country.

It is therefore significant that the St. Lawrence and Ottawa Valley Health Units have decided to immunize youngsters in this area against the disease. The decision appears to be a prudent one when one considers that the great danger of German measles is to unborn children.

The infection is not considered particularly serious to children. But it can affect unborn children if the disease is contacted by women during the first three months of pregnancy. Even worse, medical authorities claim that such babies can be born retarded, with heart defects and so on.

Although the number of cases of rubella (commonly referred to as German measles) has risen sharply in other areas of the country there is certainly no epidemic in this area. So the decision of the health unit is to be treated as a precautionary move.

It is to be hoped that all parents co-operate with the health authorities, however, in order to stamp out this potential source of danger. The situation should not be taken lightly. The necessary vaccine is available, and it should be used.

Perhaps A Little Understanding

In the age of young militants, protesters, hate mongers and dedicated anarchists it may be wise for all of us to consider that in order to make a country better, we do not have to wreck it.

The ideas of Marx, Lenin, Hitler, Mao, Che and other revolutionaries are available to-day to our youth without even looking for them. You no longer hit the campus scene than one of these types is there with a far out philosophy on how to save the country and the world . . . and nothing else. "The way to make the country better is to destroy it," young people are told. And the brighter, more idealistic the victim the greater the incentive to persuade him to a great new philosophy of life. "Down the garden path" it's called in some circles. And our advice to a lot of young people is to "make up your own mind and forget about these leftists who would have you believe that Utopia is just around the corner." At what price?

The truth of the matter is that nobody can do much about our present or our future unless there is an understanding of our past. If parents, and teachers too, do their job of pointing up the good and the bad of our past history maybe there is some hope for the future. And if young people to-day can be directed in thinking at least that what has taken place thus far is not all that bad, there is certainly an abundance of good things in store for us to-morrow.

In the creation of better ways the one real ingredient needed is understanding.

WINCHESTER Press

Volume Eighty-Three
Thursday, August 13th 1970

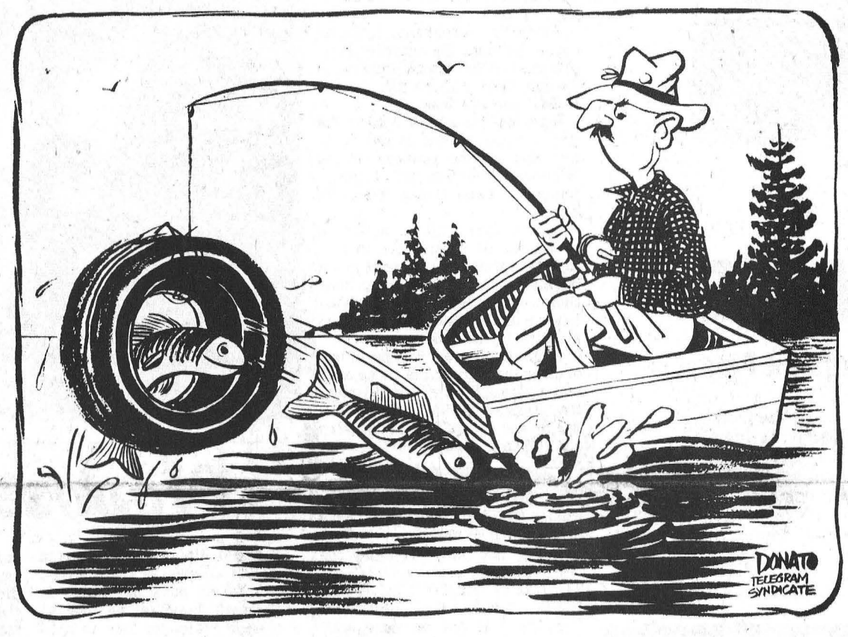

WORKMAN BROTHERS, Publishers

Established In The Year 1888

Published Wednesday Afternoon
Dated Thursday

Subscription Rates: $5.00 per year in Canada; $7.00 per year in the U.S.A.; payable in advance

CWNA
"Award Winning Newspaper"

Member of the Canadian Weekly Newspapers Association and the Ontario Weekly Newspapers Association

Guaranteed Circulation Over 3400
Advertising Rates On Request

"Second Class Mail Registration Number 1555"

Sugar and Spice



Now It's Back To The Straight Life

by Bill Smiley

Summer floats by, as aimless as a cloud. Nothing seems to get done, but we seem to be doing something all the time. Last week was no exception.

It's nice to live like rich people once in a while, be it ever so temporary. We used to do it once a year when I was in the newspaper business. We'd go to a convention in some exotic place, stay in a posh hotel, hobnob with such exalted people as public relations men, and indulge in such sybaritic delights as breakfast in bed.

It's hard to come down from filet mignon and baked alaska to hamburg and butter tarts, but we always felt it was worth it, no matter how long it took to pay back the money we'd borrowed to make like millionaires.

This is against the puritan ethic, but I've never regretted it. I've seen too many people postponing a real spree of a holiday trip because they've needed a new lawnmower, or had just bought a new vacuum cleaner, or simply had to trade in their car. And then, when everything was finally right for the trip, Dad discovered, to his horror, that he had to have all his teeth out. Or Mother suddenly needs a hysterectomy. And the trip fades into never-never land. Sad.

Never take my advice about anything, but 'Gather ye rosebuds while ye may' isn't a bad idea. Don't wait until you're too old and stupid and cripped with arthritis to stoop for a rosebud. And besides, there aren't that many rosebuds left.

Last week we had a couple of days of gathering rosebuds. As usual, it was balm for that lacerated secret little corner in most of us that knows we could have been wealthy and successful and rich if we'd just had a break.

We spent two days at a beautiful lodge in Ontario's Haliburton Highlands, just south of Algonquin Park. It's incredible country: rock, woods, and lakes everywhere.

The lodge was everything it should be for one of these escapades. Handsome lounges, huge stone fireplace, magnificent chandeliers, courteous and unobtrusive help, and a sweet, pretty and even competent waitress for our own table. And lots of rich people around. That's essential.

It wasn't a swinging place. No bar, no entertainment, and, thank heaven, no organized games and such. Just a place to lie around, swim or fish or play horse-shoes or walk through the woods, eat like a hog, and wonder what the poor people are doing.

We had a cottage overlooking the lake, with a big fireplace and everything else but the kitchen sink, an item most women are quite happy to be without on a vacation. Privacy, peace and luxury, the perquisites of the rich.

First night at dinner, met an old friend from College. Was rather aghast when he told me he'd recently married Susan Kee, daughter of another old College friend. He's more than twice her age. "Dirty old man", I thought. Was even more confused when he introduced his 8-year-old son. Finally remembered he'd gone into the ministry. What he meant was that he'd performed the marriage ceremony.

Next day, into town for a seminar on Creative Writing at the Haliburton School of Fine Arts. Naturally, the school was overlooking a lake. There's hardly anything else you can overlook there.

Everything I know about Creative Writing might fill the back of a business card, but had an enjoyable afternoon with about fifteen ladies ranging from about nineteen to – well, you know. They didn't get much out of it, but I thoroughly enjoyed boasting, telling them how I handle my wife when I call her the Old Battleaxe, and some of the hazards and rewards of writing a weekly column. (By the way, girls, I've thrown out two perfectly good paragraphs from this column.)

After the seminar, a visit to the Haliburton Echo, a warm welcome come from editor Berkeley Fair, his wife, and his son Creighton, and a whiff of printer's ink.

Back to the lodge for a swim, dinner, canoe jaunt, and a long lively evening by the fireplace with friends and some pretty unusual conversation.

Hard to climb into the battle-scarred '67 Dodge and hit the long trail home. Depressing to get there and make your own hot dog for dinner. Horrible to see that pile of bills and hear the phone ringing. But worth it.

Meditations . . .

BY

Rev. Cecil W. Tuininga



Amos 3:8 - 'The lion hath roared; who will not fear?

King of the beasts, so we name the lion. He is feared above almost all other creatures, if not above all. His roar brings greatest fear, for a lion roars when he is certain of his prey. He sounds, as it were, a warning. There is, however, little chance of his prey escaping.

The Lord uses this practice of the lion to illustrate a point. Through his prophet He asks a rhetorical question: Will a lion roar in the forest, when he hath no prey? (Amos 3:4), Everyone acquainted with the Lion knew the answer. Comparing Himself to a lion the Lord said, 'Surely the Lord Jehovah will do nothing, except he reveal his secret unto his servants the prophets.' (Amos 3:7). Or, in other words, no divine judgments will be meted out upon the wicked and apostate except the Lord will give due warning of it. In His grace the Lord speaks in warning of the wicked.

Amos was one of God's chosen instruments to 'roar' for the Lord. He was called to prophecy what the Lord declared to him. Through his message it must become clear the Jehovah was coming in judgment. Through him must be fulfilled what God commanded him to speak, namely, 'Jehovah will roar from Zion, and utter his voice from Jerusalem.' (Amos 1:2). After Amos' prophecy things would begin to happen. Then the 'pastures of the shepherds shall mourn, and the top of Carmel shall wither.' (Amos 1:2). Why should this happen? Because the evil committed by those who belonged to God's chosen people. Yes, they would be punished, but not without sufficient warning of impending doom.

God's very gracious dealings with His people are expressed in these words. Not one man in this whole world can ever charge God that he did not know, that he has not heard. In a very particular way Israel was warned by God. That warning was a call to repentence. But today it is also true, that God speaks in His love to all mankind, but in particular to those of His people that are wayward. Before God none are excusable. Even those who have never heard the Gospel are without excuse. Of them Scripture declares, 'For the wrath of God is revealed from heaven against all ungodliness and unrighteousness of men, who hold the truth in unrighteousness, because that which may be known of God is manifest in them; for God hath shewed it unto them. For the invisible things of him from the creation of the world are clearly seen, being understood by the things that are made, even his eternal power and Godhead; so that they are without excuse. (Romans 1:18-20).

Yes, that is Scripture's declaration of those who have never heard the Gospel. Of how much greater weight is the message of the Gospel. Surely, all who hear the Word of God have the greater guilt. Jesus said, 'If I had not come and spoken unto them, they had not had sin; but now they have no cloak for their sin.' (John 15:22).

Are we not of those who have heard Christ Jesus speak to us in His Word, as well as His Works? Have we turned to Him in faith? If not we stand justly condemned.

MAIN STREET



Those who mourn the passing of the six-course dinner never worked in the kitchen during the summer.

The Red Cross holds more than 5,000 blood donor clinics every year in order to collect the blood needed by patients in Canadian hospitals.

The Seventh Column

Lots of heat and lots of precipitation have produced unusual growth in the area this summer. Corn is a prime example. It has grown two feet in the last couple of weeks or so and given the right conditions from here in the crops should be excellent in the Fall. Of course with weather on the favourable side there'll be all sorts of records to report. And the first one comes from good friend Charlie Crober of Morrisburg. Charlie and Lucille Crober are avid gardeners and they have one of the best plots in the entire district at their cottage on Ault Island. We know. The produce from this great piece of ground is in evidence at our dinner table most any day throughout July and August. And although he probably has more than one record, his corn looks about eight feet high with juicy cobs almost ready to explode, it is a hollyhock at the Crober residence which he has reported to us. The hollyhock in mention receives little or no attention. Yet it has already stretched the tape to ten feet and five inches in height. That's a lot of plant. If it is not a record we'll be pleased to report the story . . . on hollyhocks or other record size plants, vegetables or crops.

And before leaving the cottage area a late report on the little doe which frequented our place for so many days. Our two little gals decided to call it "come back". And, indeed, it did come back again, again and again. Such a tame creature. It knew no fear. Yet it was hungry and vegetables as well as petunias were a real attraction. You could go up and pet it, feed it, scratch its neck. Most unusual. As it turns out the doe has now been transplanted to Lancaster Zoo where we understand it will receive kind treatment and where it will be allowed to roam as it pleases. There would be no other way for this lovely creature. In a way we'll miss it. Sure, it was causing a little inconvenience knocking down the odd flower and chewing up the wild crab apple tree. But mostly it was a hazard to motorists who could not believe what they were actually seeing. The doe, so we are told, first had a home north of Brockville where it would come to a certain house and be fed regularly. But the Department of Lands and Forests said it had to go. The story continues that the Department placed the doe in a St. Lawrence Parks sanctuary from where it eventually escaped to the Ault Island paradise. So it had nearly a couple of weeks of complete freedom, and it made a lot of friends. Such experiences happen so seldom. This one we shall long remember.

Highway 31 really looks great between Vernon and Ottawa. About time. One of the major links to the nation's capital 31 has been in need of repair for several years. The current job must be considered as interim only. For certainly the traffic on this highway, particularly on summer week-ends, has reached the stage of being impossible. The worst stretch of the road, Morrisburg to Winchester, is still in need of repair. Hopefully this section will be looked after next year when the by-pass around Winchester is started.

Winchester's bid for a $65,000 debenture to help finance the construction of a new Community Centre is presently being reviewed by members of the Ontario Municipal Board. From what we can gather all of the necessary facts and figures are in the hands of the Board enabling members, we should think, to reach a decision on this matter in about one hour. Of course it will take longer than one hour. But the facts are plain enough. The village has shown quite adequately that it wants a district Community Centre built here, and that it is in a position to finance it. When you go out and raise close to $60,000 cash, as has been done in this instance, the chances of being turned down by a government group should be slim. This is not to suggest that OMB will approve the debenture issue. But a lot of people are going to become awfully suspicious if it doesn't . . . and for good reason. At the least the town needs an answer from OMB now. If the green light is given, the way is partially, not completely, paved to a new CC, for there is still much work to be done. If OMB directs a negative vote . . . well, let's wait and see.

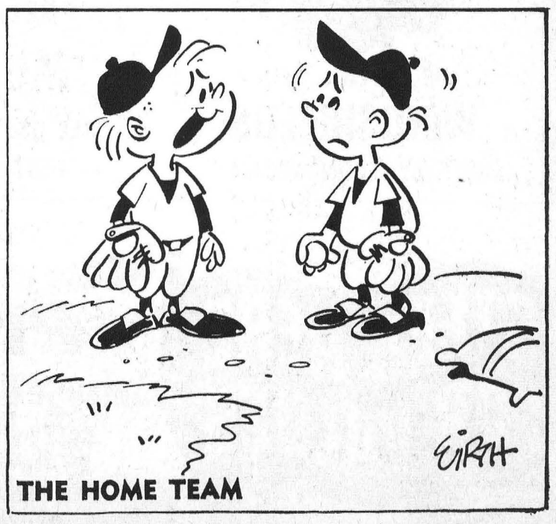

"O.K., I'm to cover first base on a bunt. What's a bunt?"

Dairy Princesses Prepare For C.N.E.

Eleven Dairy Princesses candidates from Eastern Ontario used the closed circuit television facilities at Kemptville College recently to improve their abilities in communications and deportment.

It is expected that most of these young ladies will enter the Provincial Competition at the C.N.E. Special instructors for the intensive, one day workship were J.M. Purvis, K.C.A.T.; Shirley Stocker and Barry Kelsey of the C.B.C.

This workshop was part of a course sponsored by the Kiwanis Club of Manotick to prepare Eastern Ontario County Princesses for the finals at the C.N.E. this summer.

Candidates attending the course represented ten counties as follows:

Susan Spence, Lanark, Box 14, Perth; Nancy Vallance, Glengarry, Maxville; Wendy Nixon, Prescott, R.R. #1, L'Orignal; Karyn Cronk, Frontenac, R.R. #1, Parham; Sandra Briscoe, Renfrew, R.R. #2, Renfrew; Lois Flegg, Dundas, R.R. #1, Brinston; Marilyn Pitt, Grenville, R.R. #4, Spencerville; Micheline Rochon, Russell, St. Albert; Jacinthe Quimet, Russell, St. Albert; Brenda Shaver, Stormont, R.R. #2, Ingleside; Dianne Gunning, Hastings, R.R. #1, Tweed.

NOW PRODUCED AT ST. LAZARE, P.Q.
FOR QUEBEC AND EASTERN ONTARIO



FOR FAST, FAST RELIEF FROM LAND DRAINAGE HEADACHE

Use Daymond Polyethylene Corrugated Pipe

Acid, alkaline, frost can wreck a drainage system. It's a big headache. But one that Daymond Limitee went to work on—to remedy. Daymond Polyethylene Corrugated Pipe, now produced at St. Lazare, P.Q., has high crush strength, is light in weight, easy to lay, not affected by frost or soil chemistry. Regular perforations throughout its entire length ensure superior drainage.

For full information call: DAYMOND LIMITEE 860 Cite des Jeunes St. Lazare, P.Q. (514) 234-9281. For fast, fast (profitable) relief.

Three Days Of Entertainment Planned For Navan Fair

Navan Fair opens today (Thursday) and the three-day event features new and exciting entertainment for all.

Russell County 4-H show will be the major attraction today with softball games in the evening.

Friday's program includes cattle judging, Queenswood Majorettes and the Cumberland Baton Twirlers, as well as, the famous RCMP Musical Ride.

Saturday promises one of the finest horse shows in the 'Valley' and for the younger set the 'Elusive Butterflys' will be playing for a Teen Dance from 2 to 5 p.m.

Sports fans will be attracted to Navan all three days to follow the softball tournament which begins on Thursday evening, continues on Friday evening and finishes with the championship game on Saturday afternoon.

A giant midway will be in operation throughout the three days and nights and, as a fitting climax, the popular 'Rythem Aces' will supply the music for both modern and old time dancing on Saturday night.

Billed as 'Cumberland Township Agricultural Society's 25th Annual Fair' those in charge have left nothing to chance.

Young and old will enjoy the 'PET FARM', and the 'CARLETON-WEST HISTORICAL SOCIETY DISPLAY'. Rothman's Caravan will be on hand with its ultra-modern communication system and the 'Home Cooked Meals' famous at all rural fairs, will be served both Friday and Saturday.

Vacation Country Style





Ever think of spending your vacation on the farm? Hundreds of families all over the province have been taking up this new idea of fleeing the crowded cities and taking to the country. Farmers throughout the province are taking urban families onto their farms during the summer months, bringing them closer to the rural way of life.

Such vacations are ideal for the children, allowing them to run free, climb trees, fish, and be near many farm animals, all of which are denied them in the city.

Along with supplementing the farmer's income a farm vacation closes the gap between the rural and urban people bringing each to a closer understanding of the other.

Information about a farm vacation may be obtained by writing to the Ontario Federation of Agriculture, Toronto. Such vacations can be educational as well as fun for the family. *(Photographs by the Ontario Department of Agriculture and Food).*

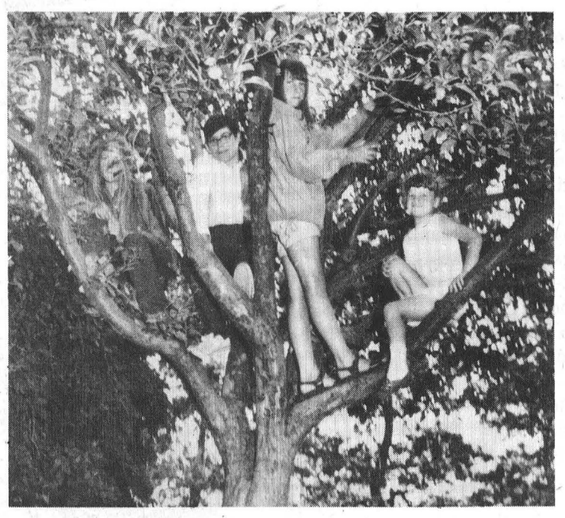

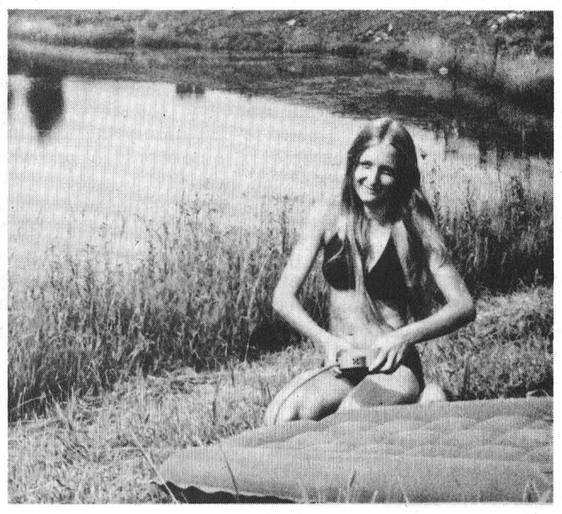

Propose Liquid Diet For Calves

A liquid diet for replacement calves, fed once or twice a day, six or seven days per week, is considered feasible, as long as a starter ration or hay is provided as an additional source of dry intake, says Mr. A.S. Wood, Department of Animal Science, University of Guelph.

A recent study on newborn calves, continued until the animals weighed 275 pounds, indicated that with a liquid diet there was greater nitrogen retention, less time needed to reach 275 pounds weight, and a better development of the longissimus dorsi muscle.

Known as a milk-replacer diet - purchased in powder form and supplied in 50-pound bags - the liquid diet used in the study tended to limit the amount of dry matter, digestible protein and digestible energy intake required for best possible calf growth, especially up to 200 pounds. Calves fed twice a day, says Mr. Wood, showed greater ability to utilize the available nutrients and a stronger growth rate.

Once-a-day feeding is not recommended for veal production, says Mr. Wood, since a good finish requires a higher dry matter intake than is needed for replacement calves.

Ayrshire Picnic Held

A successful Ayrshire Picnic was held on July 26th at the home of Mr. and Mrs. Edward Rose and family. Approximately 75 people enjoyed the barbecued chicken prepared by Hilton Buckingham.

Games and races followed the barbecue and prizes were awarded to Mr. and Mrs. Herman Jansen, Mr. and Mrs. Arnold Haystead and daughter and Mrs. Margaret Rose. Visitors came from Oshawa, Wallenstein and Finch.

Always The Discount AT PINKUS
TRACTOR TIRES



All Sizes
We Pick-up
And Deliver

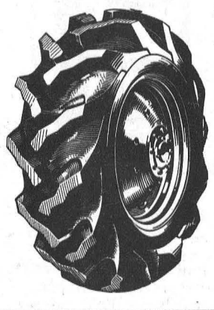



WE INSTALL NEW
WINDSHIELDS
EXPERTLY, ECONOMICALLY



NEED A NEW
MUFFLER?
SEE US, WE'RE EXPERTS
FAST INSTALLATION

STEER HERE FOR VALUES

PINKUS
Salvage & Auto Parts Ltd.
WILLIAMSBURG
PHONE 535-2759

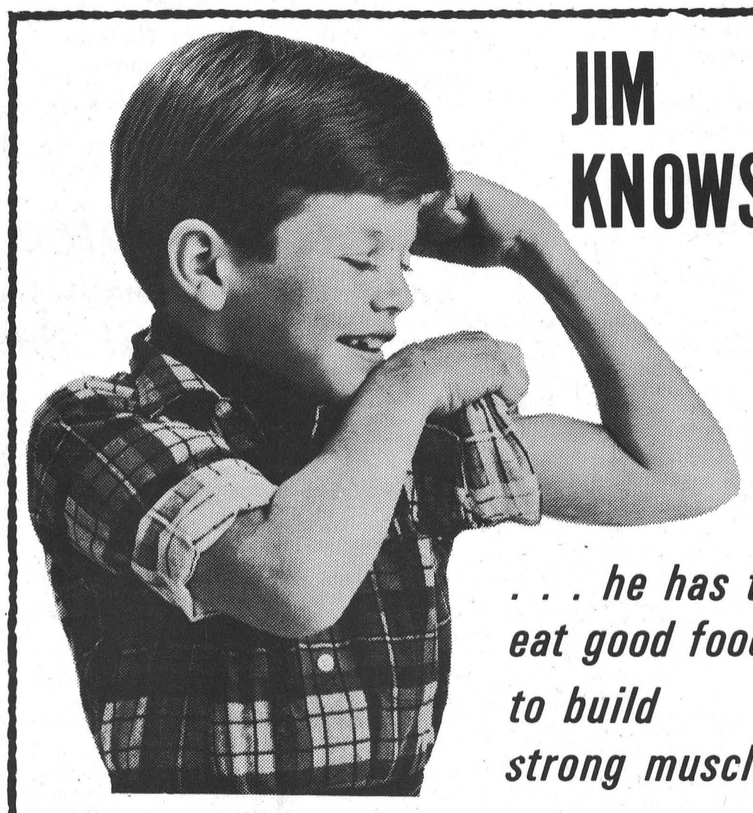

JIM KNOWS

. . . he has to eat good food to build strong muscles

Jim's dad taught him that. His dad also told him that livestock too needs nourishing, growth-producing feed. Jim's dad is wise.

When young Jim grows up and gets those muscles, chances are he'll be doing much of the farm work. Some day the farm will be all his.

Then Jim, like his dad, will rely on Berry's for formulated feed service unsurpassed anywhere.

He'll have the healthiest animals around.

D. L. Berry & Sons Ltd.
SOUTH MOUNTAIN 989-2880 WINCHESTER 774-2522 MANOTICK 692-3543
KEMPTVILLE 258-3408 SPENCERVILLE 658-2015

AGROMATIC
Silo Unloaders - Bunk Feeders
All Barn Equipment
Poured Cement Silos
Call KEITH FAWCETT
PH. 989-5532 INKERMAN

KENMORE ALUMINUM COMPANY REG'D
OUR SPECIAL
Opening Sale
SATURDAY, JULY 25, 1970
20% DISCOUNT
On All Aluminum Siding, Doors, Windows, Awnings
OFFER EXPIRES AUGUST 15, 1970
Ph. 821-2062 Kenmore, Ont.

Williamsburg District News...

Keith Schell Visits Brother's Grave

Keith Schell, Williamsburg Township Clerk, his wife and Mr. and Mrs. Rex Whitteker have returned home following a trip to the Shetland Isles where they visited the grave of Keith's brother, Lyle.

Twenty eight years ago seven airmen returning from a bombing flight over Norway died when their damaged plane, a Catalina, crashed at Arisdale on the Shetland Island of Yell.

One of the victims was a young Canadian pilot officer, 24-year-old Lyle Schell of Williamsburg.

Lyle was a popular young athlete in pre-war days and most will recall he was one of the outstanding net minders in the old Winchester Town Hockey League.

'The prime purpose of our visit', Keith explains, 'was to see my brother's grave. There were only the two of us in the family and I always hoped that some day I might visit his last resting place.'

The visitors spent six days on the 'Isles' and were greatly impressed by the kindness and hospitality extended to them.

'Rev. Robert Smith, Rector of the Anglican Church at Lerwick and Burravoe was especially kind', says Mr. Schell, and he conducted us on a tour of the islands'.

In describing the area, the Township Clerk says the islands are very barren and rocky, covered completely with peat which is used for heating and cooking.

'Lyle's grave', says Mr. Schell, 'is situated overlooking the North Sea in a small churchyard just outside Burravoe. He is buried in a grave with the other six English airmen who were killed with him on January 19th, 1942.

In 1944 residents of the island erected a huge gravestone in memory of the seven airmen.

Williamsburg

Mr. and Mrs. McKnight, parents of Mrs. Wayne Taylor have returned from a holiday in Ireland and spent the weekend with Mr. and Mrs. Wayne Taylor.

Mr. and Mrs. Bobbie Smirle and family of Oshawa spent last week with Mr. and Mrs. Harold Algire and relatives.

Mr. and Mrs. Herman Little of Toronto spent the weekend with Mr. and Mrs. Clifford Casselman.

Mrs. Edwin Forward of Nation Valley called on Mrs. Andrew rruthers recently.

Mr. and Mrs. Ingrer of Syracuse, N.Y., visited Mr. and Mrs. Claude Casselman last week.

Mrs. Maude Barkley, Eva Cassel and Mrs. Arthur Johnston of Morrisburg visited Mrs. G. L. Barclay on Sunday.

Mrs. Charlie Pitts spent the past week in Toronto with relatives.

Mr. and Mrs. Gerald Patterson of Toronto spent the weekend with Frank Merkley.

Mr. and Mrs. Jack Tewsley, Jean Locke of Toronto, Mrs. Wm. Rowe of Newton, Robinson and Mrs. Lennex of Thornhill spent the weekend with Mrs. M. W. Locke.

Dr. and Mrs. Hugh McPherson and daughters, Martha and Janet of Mount Forest were overnight guests recently of Mr. and Mrs. Wilbur Garlough and Mr. and Mrs. Gordon Garlough en route home from a trip to the East Coast.

Winchester Springs

Mrs. H.C. Robinson spent a few days with her sister Mrs. Dillabough at their cottage at Morrisburg.

Callers on Mrs. Thos. Cunningham were Mr. and Mrs. Fred Cunningham of Morrisburg, Mrs. Madge Coons, Winchester and Mrs. Mabel Baxter.

Mrs. G.L. Barclay, Williamsburg; Mrs. Arthur Johnston, Morrisburg; Mrs. Karl Bell, Dixons Corners and Mrs. T.J. Keyes spent Tuesday afternoon at Glen-Stor-Dun.

Mr. Percy Ferns of Ottawa and Mr. and Mrs. John Myers and children of Cornwall were dinner guests of Mr. and Mrs. Klaas Leyenaar and family on Sunday.

Mr. Frank McIntosh, Mr. and Mrs. Glen Ault and John of Ottawa called on Mrs. T.J. Keyes on Sunday.

Mrs. Hector Munro and Mrs. Keith Munro are spending a few holidays in Detroit, Michigan, with Mrs. Hilda Buckingham.

Mr. and Mrs. Fraser Bolton and children of Port Hope are spending some holidays with the formers parents Mr. and Mrs. Geo. Bolton.

Mr. and Mrs. Elmore McIntosh, Kevin and Ian, of Toronto spent last week with Mr. and Mrs. Acil McIntosh.

Several from here attended the Holmes clan picnic at Kemptville on Saturday.

Colquhoun

Mr. and Mrs. Paul Wright, Toronto, visited the formers parents on the holiday weekend.

Mrs. Lorne Johnston and Mrs. Kenneth Hummel attended the funeral of Mrs. Alton Droppo at Beaconfield, Quebec, on Thursday.

Mrs. Hester Bennett, Toronto, is visiting Mr. and Mrs. Ernest Hart.

Mr. and Mrs. Gerald Gallinger spent a few days last week on a trip to Northern Ontario.

Mr. and Mrs. Ernest Hart and Mrs. Bennett visited Mr. and Mrs. L. Whittaker at their trailer along Lake St. Lawrence.

Messers Larry and Gary Gallinger are spending this week in London with Mr. and Mrs. Winston Marrs.

Larry and Gary Gallinger returned home Sunday having spent last week with Mr. and Mrs. Winston Marrs, London.

Mr. and Mrs. Lawrence Whittaker left Monday morning on a three week visit to the west coast.

Straders Hill

Miss Connie DeVries has returned home after spending a week at camp.

Mr. and Mrs. Lawrence Johnston and girls and Mr. and Mrs. Charlie Bellinger and family of Brinston enjoyed a family picnic at Kemptville last Sunday.

Memorial day was held at Brinston Cemetery Sunday with a large crowd. Much credit is due to all in charge of this day.

Mr. and Mrs. Case DeVries have moved to Bellville (Good Luck).

The sympathy of our community goes out to Mrs. Hugh McIntosh and family in the loss of Mr. McIntosh of Williamsburg.

Mrs. Lawrence Johnston and girls and Mr. Edwin Johnston of Brinston accompanied Miss Laura Johnston to her home in Preoria, Illinois, U.S.A., where they will spend the next two weeks.

Ray Serviss of Ottawa spent Sunday with Mr. and Mrs. Ernie Serviss and girls.

This weeks visitors with Mr. and Mrs. Alton Riddell were Mr. Lloyd Miller and Miss Betty Casselman, of Iroquois; Mr. Otto Thorpe of Winchester; Mrs. Eric Riddell and Master Ricky James and Mr. Victor Riddell of Dundela; Mr. and Mrs. Harold Graham and Mrs. Ethel Barkley of South Mountain.

Calf Club Meets

The July meeting of the Williamsburg 4-H Calf Club was held at the farm of Klaas Leyenaar of Winchester Springs. All members judged a class of cows and gave answers to a quiz. Following the meeting Mr. and Mrs. Leyenaar served lunch to the club members. Next meeting will be held at the farm of Robert Dawson, R.R. #1, Inkerman.



General Motors Mini Car

The 1971 Vega 2300 named after the star 'Vega' is the new little car from General Motors that 'does everything well'. It comes in a sturdy two-door sedan, sporty hatchback coupe, slic Kammback wagon and one-passenger panel express truck. The 90-horsepower engine is 2,300 cubic centimeters (140 cubic inches) with overhead cam and a die-cast, aluminum alloy block. Compression ratio is 8 to 1. Lightweight and powerful, it is expected to deliver mileage comparable to any in its class. Wheelbase is only 97 inches and overall length is 169.7 inches, yet the Vega seats four comfortably. Shown above is the Vega 2300 Coupe.

Colquhoun

Mr. and Mrs. Kenneth Hummel visited Mrs. Ethel Droppo of Finch on Saturday.

Mr. and Mrs. Lyman Ault of Osnabruck Centre visited Mrs. Lillie Murphy and Wallace on Thursday.

Mrs. Clarence Countryman, Mrs. George Daye attended the Osnabruck Centre Women's Institute picnic Thursday.

Miss Brenda Hart, Miss Jean Gow are spending a months holidays at their parental homes.

THIS SUMMER BE WATER WISE!



Receives Masters

Mervyn Douglas Wells, son of Mr. and Mrs. Graham Wells of Williamsburg, recently received his Master of Education degree (cum laude) at the University of Ottawa Spring Convocation. At present Mervyn is teaching in Ottawa, while continuing his studies towards a doctorate degree in education.

The Colonial DRIVE-IN THEATRE
HIGHWAY 2 INGLESIDE, ONTARIO

WED., THURS., FRI., SAT. AUG. 12-13-14-15
BRIDGE OF REMAGEN
(Adult Entertainment) (Color)
Starring GEORGE SEGAL, ROBERT VAUGHAN
8 ON THE LAM
(In Color)
Starring BOB HOPE and PHYLLIS DILLER
IT'S FOR THE BIRDS

SUN., MON., TUES. AUG. 16-17-18
HELLO DOWN THERE
(In Color)
Starring TONY RANDALL and JANET LEIGH
MY SIDE OF THE MOUNTAIN
(In Color)
Starring TEDDY ECCLES, THORDORE BIKE

WED., THURS., FRI., SAT. AUG 19-20-21-22
EASY RIDER
(Adult Entertainment) (Color)
Starring PETER FONDA and DENNIS HOPPER
McKENNA'S GOLD
(Adult Entertainment) (Color)
Starring OMAR SHARIF and GREGORY PECK

SMITH'S
Photo Studio
• PORTRAITS
• GROUPS
• WEDDINGS
• COMMERCIALS
We specialize in . . . Children's Photographs
82 Kyle Drive - Ph. 543-2873
Morrisburg



DEEKS'
AUTO ELECTRIC
LAWN MOWERS
TRACTOR MOWERS
TILLERS CHAIN SAWS & MINI BIKES
Sales & Service
Ph. 774-2634
Winchester

---LANNIN'S---
20% Discount On Mid Summer Specials
Leisure Time Accessories

Deluxe Folding Lawn Chairs .....5.45 up
Deluxe Chaise Lounges....11.95 up
Barbecues .....7.65 up
Lawn And Garden Needs
WHEEL BARROWS 15.40 up
Garden and Lawn Rakes
Hand Cultivators, Pruners, Shears, Garden Hose Sprinklers, etc.

"Always A *BUY* At A *PAL* Yard"
H. S. LANNIN LTD.
RETAILERS
Lumber and Building Supplies — Building Contractors
Telephone 774-2637 *Winchester*

LAWNMOWER CLEARANCE Save $5.00 to 12.00
CANADIAN TIRE


18" 4-CYCLE BRIGGS and STRATTON 3-h.p. Lawn-Master 57.95 REG. $64.95
• Dependable recoil start • Engine Dial Control • Shearmatic blade hub • U-top handle • 6" wheels with semi-pneumatic tires • White engine, Amazon green Cyclone Deck
18" TWIN-BLADE, 1½ H.P. MOTOR Elec. Lawn-Master 53.95 REG. $59.95
• Twin 9" blades • Chromed swingover handle for reverse cutting • 5 cutting heights • 6" disc wheels • Twin discharge • Made by Sunbeam • Sale price less cord . . .
20" LAWN-MASTER Reg. $69.95 $62.95
22" LAWN-MASTER 3½-h.p. Reg. $79.95 $71.95
If you haven't tried the quick quiet power of an electric, get this smoothie at a $6.00 saving and mow your lawn the easy way!
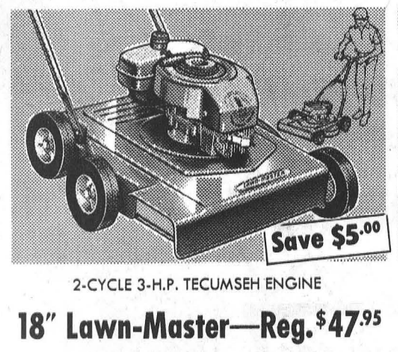

2-CYCLE 3-H.P. TECUMSEH ENGINE


4-CYCLE BRIGGS and STRATTON
18" Lawn-Master—Reg. $47.95
Cut your lawn—and your costs—easily with this neat mower. Quick rope-starter; moisture and dustproof ignition; adjustable cutting heights; easy-rolling wheels; semi-pneumatic tires; chromed hairpin handle. Yellow and white baked-on enamel finish. 42.95
19" 3-h.p. Mower-Special
When this powerful giant was on sale recently for 57.88 it went like mad! Now at a Super Special price! It has a 5-yr. crankshaft warranty. 6" wheels, adjustable cutting heights; tubular steel handle. Clean-cut colors too with white engine and red deck. 51.99
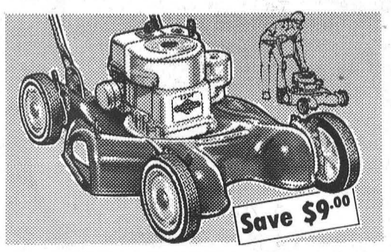

3½-H.P. 4-CYCLE BRIGGS and STRATTON


3½-H.P. 4-CYCLE BRIGGS and STRATTON
19" Deluxe Lawn-Master
A $9.00 saving on a superb mower with Easy-Spin starter; dial throttle control; vertical pull; fingertip height adjusters; 7" self-lubricating wheels; chromed loop handle. And a 5 year crankshaft warranty! 75.95 REG. $84.95
22" Self-Propelled
A whopping $12.00 off the price of this big luxury machine that does your work for you. You just guide it! Easy-Spin recoil-start; steel cyclone deck; folding U-handle; many other great features! 99.95 REG. $111.95
New Powerfull C.G.E. Electrics
18" SINGLE-BLADE DUAL CHUTE Lawn-Mower 57.88 REG. $64.88
Save money and work on this dependable model! Has easy recessed stop-start switch; steel deck; 5-position cutting heights; folding bale-handle; 6" wheels; 8-amp motor. (Less cord)
18" DELUXE SINGLE-BLADE C.G.E. Mower 75.98 REG. $84.98
Quick push-button start stop. Instant cutting height adjusters; fold-up handle with cord hook. 7" white-wall wheels, rugged steel deck. (Less cord)
18" C.G.E. Electric; grass-catcher. Reg. 89.98 Less cord 79.98
18" Black and Decker Electric 1½-h.p.; single-chute; flick-switch. Reg. 79.95 Less cord 71.95


LIMITED QUANTITY SPECIALS- Early shopping is suggested to ensure your most satisfactory choice.
EXTRA! Cash and Carry BONUS COUPONS
Apply for a CANADIAN TIRE Credit Card Today
CANADIAN TIRE ASSOCIATE STORE
Phone 535-2845
WE RESERVE THE RIGHT TO LIMIT QUANTITIES ON ALL SALE ITEMS
W. P. HENOPHY LTD. - WILLIAMSBURG

RED HOT SALE

Pre-Furniture Show Clearance

We must clear current inventory to make room for merchandise ordered by our buyers at the 1970 Montreal Furniture Show so we offer you these sizzling buys that are truly the hottest bargains you'll find anywhere. $35,000.00 inventory of name brand furniture, appliances, carpeting, flooring and draperies must be sold.

— SALE RUNS UNTIL AUGUST 29 —

Drop into the store or shop by phone . . . your choice



VISIT

Vice Furniture

TODAY

OR TUESDAY, THURSDAY and FRIDAY EVENINGS UNTIL 9 P.M.

Heats On!

ADDED BONUS

DURING THIS SALE ONLY

SAVE . SAVE . SAVE

$10 CREDIT NOTE

GIVEN AWAY EACH DAY FROM AUGUST 13th TO AUGUST 28th

A $10.00 CREDIT NOTE . . .12 of them in all . . . will be given away at 5 p.m. every day that we are open for business from August 13th to August 28th inclusive.

GRAND PRIZE!

ON SATURDAY, AUGUST 29 AT 5 P.M. A DRAW WILL BE MADE FOR A

$100 CREDIT NOTE

How to enter!

1. One chance will be allotted for every $10.00 cash spent at VICE FURNITURE from August 13th to August 29th.
2. One chance will be allotted for every $10.00 paid on your VICE FURNITURE PERPETUAL CHARGE ACCOUNT from August 13th to 29th.
3. All entry slips remain in the drum throughout the sale period.
4. Credit notes may be redeemed for equal value in merchandise at any time.

FROM OUR BEDDING DEPARTMENT

Quality Box Springs

In all popular sizes by Simmons, Beverley, Serta, Etc. Values from $39.95 to $129.00 While they last — One Price

28.88

39" CONTINENTAL BEDS

220 coil mattress with matching box spring and legs. Compare to $79.95. While they last

38.66 complete

FOR YOUR LIVINGROOM

Quality 4-SEATER SOFA with matching chair

Wood arms - foam cushioning - choice of colours - Compare to $329.00. While they last

189.95 complete

Assorted LIVINGROOM TABLES

Some slightly damaged - by Kroehler, Craftline, Deltacraft, Wunder, etc. -Values to $139.95. While they last

4.79 to 36.66

FROM OUR EASY CHAIR DEPT.

SUPER DELUXE FLOATER ROCKERS

Combination vinyl and nylon frieze Seven colour combinations to choose from . . .

COMPARE ANYWHERE TO $129.95 . . . WHILE THEY LAST **69.99**

Sturdy Vinyl Covered SWIVEL ROCKERS

Choice of colours - high back with solid construction.

COMPARE TO $89.95 . . . WHILE THEY LAST **46.66**

FROM OUR APPLIANCE DEPARTMENT

One Only FRIGIDAIRE DELUXE 13 Cu. Ft. FROST FREE REFRIGERATOR

FLOOR DEMONSTRATOR MODEL WITH FULL WARRANTY. MANUFACTURERS SUGGESTED PRICE $401.25 WHILE IT LASTS

288.88

One Only Roy 17 Cu. Ft. FROST FREE REFRIGERATOR

ONE SLIGHT DEFECT THAT WILL NOT AFFECT PERFECT OPERATION. FULL 10 YR. COMPRESSOR WARRANTY. WHILE IT LASTS

319.99

Unadvertised Specials By The Truckload . . .

FREE DELIVERY . . .

FREE STORAGE UNTIL REQUIRED . . .

PHONE ORDERS WELCOMED . . .

VICE FURNITURE

WINCHESTER, ONT.

PH. 774-2800

OPEN TUESDAY, THURSDAY, FRIDAY EVENINGS

We close All Day Wednesday.