WINCHESTER PRESS

VOL. SIXTY-SIX. WINCHESTER, ONT., THURSDAY, SEPTEMBER 24th, 1953. NO. 18

New Plowing Trophy

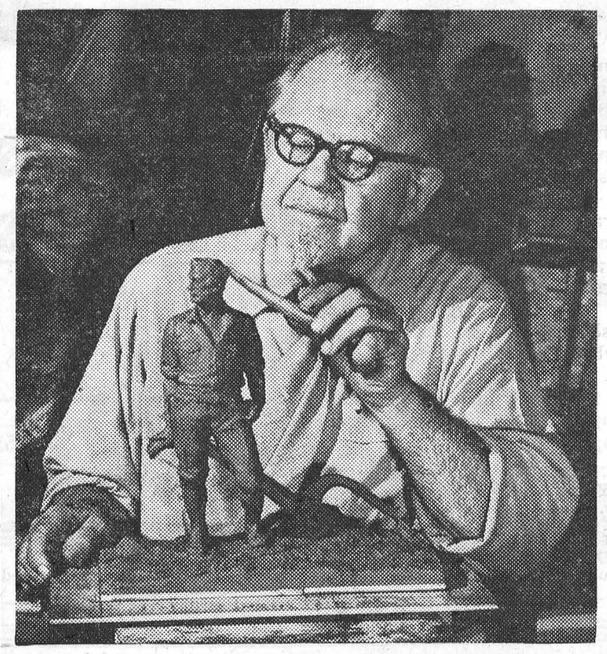

Canada's first national tractor plowing champion will be chosen from competing provincial champions at the Ontario Plowmen's Association International Match at Cobourg, Ont., October 6 to 9. Above, Emmanuel Hahn, the internationally-famous Canadian sculptor, who has designed many of Canada's stamps and coins, is putting the finishing touches to the clay model of the winner's trophy, the Esso Silver Plow. In addition to the trophy, the Canadian champion and the runner-up will travel each year as guests of Imperial Oil to the world plowing match where they will compete on behalf of Canada. The first world match is being held at Cobourg; the second, next year in the Republic of Ireland.

Grenville-Dundas Presbytery Meeting Held At Morrisburg

The first quarterly meeting of the Montreal-Ottawa Conference year, of the Grenville-Dundas Presbytery, United Church of Canada, was held in the United Church, Morrisburg, recently.

Rev. Gordon F. Dangerfield, of Iroquois, is the newly elected chairman for 1953-54, with Rev. John Hurst, of Shanly, as secretary. Rev. Clarence H. Ferguson, Kemptville, chairman of the Montreal-Ottawa Conference, and Rev. J. McKay, of the Home Missions Board, Toronto, were present.

Rev. Maxwell Allan, of Morrisburg, conducted the morning devotions.

The following reports were made: Missionary and Maintenance, by Rev. M. B. Jose, of Prescott; church property, by Rev. D. L. Gordon, Morewood.

The Presbytery adjourned to the dining hall of the church, where the W. A. of the Morrisburg church served dinner to members of the Presbytery and the ladies of the W. M. S., who were also holding a conference in the church. Rev. Fred Rice, of Elma, thanked the ladies for their hospitality. Rev. Mr. Jose played a recording of an address on missionary work, delivered in Toronto.

Committee Reports

Rev. Mr. Dangerfield conducted the opening afternoon devotions, and committee continued to report: Overseas Missions and Missionary Education, by Rev. T. N. Mitchell, Winchester; Home, Missions, by Rev Rev. Maxwell Allan, of Morrisburg, and an address on Church Extension and Home Missions by Rev. J. McKay, of Toronto; Pastoral Relations by Rev. W. H. Legrow, of Merrickville, at which time the Presbytery endorsed the call of the Cardinal congregation to Rev. Fred Rice, of Winchester Springs charge; Evangelism and Christian Education by Rev. R. A. Mitchell, of Chesterville; Evangelism and Social Service by Rev. A. F. Thrower, of Spencerville, and an address by Rev. C. H. Ferguson on Christian Education.

Tom Acton, of Easton's Corners, presided at a meeting of the Lay Association, and announced a turkey dinner to be held in the dining hall of St. Paul's United Church, Kemptville, on October 14th, where Ralph Young, of Toronto, will be guest speaker.

Harry Seeley, student minister, of Cardinal, gave the report on the courtesy committee, with favorable comment on the work of the day by the members of Presbytery, and the hospitality of the Morrisburg ladies at the noon hour.

The executive will announce the date of the next quarterly meeting, to be held at South Mountain in November.

Coming Events

PUBLIC SCHOOL SPORTS DAY

The Annual Public School Sports Day will be held on the School Grounds on Wednesday afternoon, September 30th, starting at 1.30 o'clock. Parents and other citizens are invited to be present. 18p

ANNUAL MEETING WINCHESTER CURLING CLUB

The Annual Meeting of the Winchester Curling Club will be held this Friday evening, Sept. 25th, at 8 o'clock in the Club Rooms at the Rink. A good attendance of members is requested.

18c Howard Summers, Sec'y.

W. D. M. H. AUXILIARY MEETING

The Annual Meeting of the Winchester District Memorial Hospital Auxiliary will be held in the Town Hall, Winchester, on Thursday, October 1st, at 8.00 p.m. A good attendance is hoped for. A social hour will close the meeting.

Anna Marcellus, Secretary.

ANNIVERSARY SERVICES AT SOUTH MOUNTAIN

The Anniversary Services of St. Andrew's Presbyterian Church, South Mountain, will be held on Sunday, September 27th. Both morning and evening services will be conducted by Rev. A. D. MacLellan, of Iroquois. Morning Service at 11 o'clock, Evening Service at 7.30 o'clock, Standard Time. Everyone is cordially invited to attend these services. 18p

JUNIOR HOCKEY CLUB ANNUAL BLUE AND WHITE DANCE

Make plans now to help the Winchester Junior Hockey Club off to a good start this year by attending the Club's annual Blue and White Ball, at the newly decorated Winchester Arena on Friday evening, October 2nd, commencing at 8.45 p.m. Music furnished by Cliff, Wilkes and his 8-piece orchestra. Fun for everyone. Advance sale of tickets. Buy yours now and support the Juniors. Admission 50 cents. 18-19c

AT FINCH ARENA ON SATURDAY, SEPTEMBER 26th

WSM's Grand Ole Opry, direct from Nashville, Tennessee, starring Grandpa Jones, Ramona, his beautiful wife, trick fiddling, and all their grandchildren, also "The Valley Pals" in person, "Curly" Kenney, the new singing star, and Oscar Ducharme, champion caller. Square Dance Contest after the show. Sponsored by Heather Branch of the Canadian Legion, in Finch Arena, Saturday evening, Sept. 26th, at 8.00 p.m. Admission: Advance Tickets, $1.00 each; at the door, $1.25. Children 50c. 18p

PUBLIC MEETING IN TOWN HALL MONDAY NIGHT

A public meeting of the Winchester Rink Company Directors and Shareholders, representatives of local organizations and anyone interested in the welfare of the Community Arena, will be held next Monday evening, Sept. 28th, in the Town Hall auditorium at 8.00 p.m. This is an important meeting, and it is hoped that there will be a good turn-out. 18c

WEDDINGS

JUSTUS—HUMMELL

At the United Church Manse, Morrisburg, on Friday, September 4th, the marriage took place of Mabel Dorcas Hummell, youngest daughter of the late Frank Hummell and Mrs. Hummell, of Morrisburg, to Richard William Justus, son of Mr. and Mrs. W. Justus, of Winchester. Rev. Maxwell Allan officiated.

The bride was attired in a French grey wool suit with red accessories and a shoulder knot of red roses.

She was attended by her sister, Miss Ruth Hummell, who wore a rust colored suit with navy accessories and a corsage of yellow roses.

Mr. Donald Hutt, of Morrisburg, was best man.

Following the ceremony, a reception was held at the home of the bride's mother. The house was decorated with gladioli and other fall flowers. A large three-tier wedding cake centred the tea table.

The young couple left later for a trip to Niagara Falls and Toronto. They will reside in Smiths Falls.

Guests from out of town were Mrs. Clara Justus, Larry Justus, Mrs. Richard Justus and Miss Eva Justus, of Winchester; Mr. and Mrs. John A. Eamon, of Cornwall; Mr. and Mrs. Earl Comstock and Mrs. Minnie Wells, of Cardinal.

SUCCESSFUL HOME-COOKING SALE

The Home Cooking and Handicraft Sale, held in the Legion Club Rooms on Saturday afternoon, under the auspices of the Legion Ladies' Auxiliary, was an outstanding success, the proceeds amounting to over $70.00. Mrs. Ramon Casselman, of Williamsburg, was the winner of a large layer cake, donated by Mrs. Gordon Coons. The sale of tickets on the cake amounted to $6.75. The committee in charge of the sale was headed by Mrs. Don. Casselman, who wishes to extend thanks to all who patronized the event.

Russell Couple Observe Silver Wedding Anniv'y

In observance of their Silver Wedding Anniversary, Mr. and Mrs. Elwood Cochrane, of Russell, were at home to their many friends from 7 to 9 o'clock on Tuesday evening, and afterwards were host and hostess at a public dance, held in the Community Centre at Metcalfe. During the evening, hundreds of relatives, neighbours and friends, including many from Winchester and district, visited the couple to extend congratulations and best wishes.

Ladies who poured tea were the Misses Olive and Isabel Galbraith, Mrs. S. Mirsky and Mrs. L. Galbraith. Assisting in serving were Mrs. Floyd Cochrane, Miss Anne Dugdale, Mrs. Robert Wyatt and Mrs. E. McKeown.

Mr. and Mrs. Cochrane were married at Chalmers United Church, Ottawa, on September 22nd, 1928, with Rev. Dr. John W. Woodside officiating. The bride was the former Miss Irene Galbraith daughter of Mrs. Archie Galbraith, of Ottawa, and the late Mr. Galbraith. They were former residents of Metcalfe. Mr. Cochrane's parents are Mr. and Mrs. Hubert Cochrane, of Russell. They have six children, all of whom were home for the Silver Wedding celebration: Floyd, of High Falls, Ont.; Mrs. Errol McKeown, of Kenmore; and Glenn, Diane, Suzanne and Geoffrey, all of Russell. Their only grandson is Barry Cochrane, son of Mr. and Mrs. Floyd Cochrane. Mr. Cochrane has one brother, Clare, of Russell, while Mrs. Cochrane has four sisters and two brothers: Misses Olive and Isabel Galbraith, of Ottawa; Mrs. G. Matthews, of St. John, N. B.; Mrs. S. Mirsky, of Ottawa; Mr. Willis Galbraith, of Toronto, and Mr. Lindsay Galbraith, of Ottawa.

The Press joins with Mr. and Mrs. Cochrane's many friends in wishing them many more years of happy married life.

INDIFFERENCE OF PARENTS THREATENS OUR CHILDREN

"The things we are constantly fighting against are complacency and indifference," declared Gordon Coyne, acting president of the Health League of Canada in a National Immunization Week statement. "And the danger is enhanced by our very success in seeing that more and more Canadian children are immunized every year. The fewer deaths there are from diphtheria, whooping cough, lockjaw and small pox, the less parents think about the risk their children run when they are not given protection against them."

This is the reason for the year-after-year pounding on the same old theme: "Be Wise! Immunize!" This is why the week of September 27 through October 3 is being observed by the press, public speakers, health officials and the medical profession across Canada as National Immunization Week.

"It is an uphill struggle to keep Canadian parents alerted to the lurking dangers of these preventable diseases," Mr. Coyne continued. "But if we fail to keep our guard up, we may expect a tragic upsurge in the number of victims claimed by these notorious child killers."

Lending point to the Health League executive's words is the history of smallpox epidemics in Vancouver in the 1930's and in Windsor in the 20's. In the latter outbreak there were 67 cases of smallpox of whom 32 (or 48 per cent.) died. None of those who died had been vaccinated, although this protection was well known and easily available to all who sought it.

PUBLIC NOTICE!

As Daylight Saving Time comes to an end this week-end, local citizens are asked to turn their time-pieces back one hour this Saturday evening, before retiring. Winchester, in common with other municipalities, will revert to Eastern Standard Time on Sunday, September 27th, 1953.

18c **WALTER MOFFAT, Reeve.**

WINCHESTER THEATRE NEWS

"The Redhead From Wyoming," starring Maureen O'Hara and Alex Nicol, is the feature attraction at the Winchester Theatre this evening, Friday and Saturday. This picture, together with "General Spanky," starring those lovable young characters, known as "Our Gang," completes the bill for an evening of real enjoyment.

On Monday, Tuesday and Wednesday, "Our Miss Brooks," known in civil life as Eve Arden, will hold the spotlight in "The Lady Wants Mink," a real rip-roaring comedy in colour that you will not want to miss. The co-stars are Dennis O'Keefe, Ruth Hussey and William Demarest.

Although Daylight Saving Time ends this Saturday, there will be no change in the time schedule for this theatre. Doors will open at 7.00 p.m. Shows continuous from 7.30 p.m. Matinee on Saturday at 2.00 p.m.

WINCHESTER DELEGATION ATTENDS MEETING IN MASSENA, N. Y.

Three members of the Winchester and District Chamber of Commerce and another business man attended a joint meeting of the Eastern Ontario and St. Lawrence Boards of Trade, in Massena, N. Y., last Saturday. Headed by Mr. Arnold Dukelow, local C. O. C. president, the Winchester representation was composed of Messrs. Walter Moffat, Howard Biccum and Floyd Armstrong.

On arriving in Massena, the men were given an enthusiastic welcome. Later in the morning, the delegation was taken on an inspection trip along the American side of the proposed St. Lawrence power and seaway project.

Entertainment at dinner was provided by the Aluminum Company of America. During the afternoon, officials of the huge plant took the delegation on a tour of the entire plant. All four gentlemen report having a highly enjoyable and informative time.

Local Baptist Church Observes Anniversary

At the Anniversary Services of the Baptist Church here on Sunday, Rev. G. Y. Lockhart, the eloquent Scottish evangelist and pastor of Bethany Church, Ottawa, was guest preacher. It was the 97th anniversary of the historic stone church, founded in Winchester by the late Daniel McPhail, of Ottawa. At the morning service Mr. Lockhart's subject was "How God Makes Use Of Minorities in Establishing His Kingdom." The speaker took his text from the story of the victory of Gideon over the Midianites with an army that had been reduced by God's command to a mere 300 soldiers (Judges 7:7).

In the evening, the United Church service was cancelled in honour of the Baptist Anniversary, and the auditorium of St. Paul's Presbyterian Church was used to accommodate the large gathering from all denominations. Mr. Lockhart preached on "The Wells Of Our Fathers," from Genesis 26:18. "And Isaac digged again the wells of water which they had digged in the days of Abraham." Mr. Lockhart said that Christianity is not something that can be inherited. "We must dig our own spiritual wells, and drink the living waters therefrom," the speaker said. "Unfortunately, many of the wells inherited from our forefathers are being choked, just as the Philistines had stopped them after the death of Abraham."

Miss Wilda Barclay, of Ottawa, was guest soloist at both services. In the morning she sang "Great Is Thy Faithfulness," and "I Walked Where Jesus Walked," and in the evening, "There Were Ninety And Nine." Mrs. Dudley Craig was the organist for the morning service, and in the evening at St. Paul's there was a joint choir with Mr. Lyman Hill at the organ. The ushers were Messrs. Walter MacDonald, William Brown, Walter Moffat and James Johnston.

AGNES GLASSFORD AUXILIARY

The September meeting of the Agnes Glassford Auxiliary of St. Paul's Presbyterian Church was held at the home of Mrs. Earl Morgan on Tuesday evening. Mrs. H. Balkwill and Mrs. W. McKercher led the devotions. Miss Ida Knowland gave a very interesting chapter from the Study Book entitled "The Christian Church in Africa." Roll call was answered by each member paying her talent money. Miss C. Anderson reported a complete layette sent in the balle.

Mrs. McKercher gave the highlights of the Leadership Training Camp which she attended at Lancaster Peace Memorial Camp August 24-28. The meeting closed with the Lord's Prayer.

Contests were conducted by Miss I. Knowland. Mrs. McKercher expressed the thanks of the members to the committee, Mrs. G. LaRose, Miss Knowland and Mrs. Morgan for the interesting program and delicious refreshments.

Winchester 100 Club Resumed Luncheon-Meetings Last Friday

Winchester 100 Club resumed its regular monthly luncheon-meetings last Friday evening in the Town Hall auditorium, following a two months' summer recess. Over 40 members and guests were present at the meeting, which was presided over by Centurian Robert Woods, the president of the Club, assisted by Centurian Harry Potter, secretary-treasurer.

Grace was said by the Rev. T. N. Mitchell, and the 100 Club Creed was recited by Centurian Harvey MacIntosh. Following a delicious dinner, served yb the ladies of the Winchester L.O.B.A., Centurian Woods extended a warm welcome to the club members and thanked them for their over-all co-operation in making the recent 100 Club Sports Day an unqualified success.

At the Sports Day, it was announced by the secretary, that the Club had netted $860.73. Broken down, Chairman Dave Melvin, of the Race Committee, said that the races had been a paying department at the Sports Day this year, and that the Club had cleared $263.50 from the race program. Net profit from the evening attraction, as reported by Centurian Potter, totalled $281.42. The big asset, however, was the sale of draw tickets for the Westinghouse TV set, purchased from Centurian Alex Davidson at a very reduced price. Approximately $624.75 in tickets were sold on the set, with expenses coming to roughly $285.00, leaving a profit of $332.00.

At the business session of the meeting the minutes of the previous meeting were approved as read, and Centurians were reminded of the "Night Of Fun" this winter at the Arena, when it is expected the Club will make an all-out effort to produce a bigger and better show.

Special mention was made, during the business session, of the Calf Club Show at the Sports Day this year, which proved to be quite a drawing card. It will undoubtedly become a future attraction of the Sports Day program from now on. Special thanks were also voiced to the Winchester Business men, who donated all the $122.00 in cash prizes to the event.

A suggestion was also made to revise the present 100 Club Song Book and have new books printed. The number of books in existence at the present time has dwindled to a mere 30, with several of them in a worn state.

The treasurer's report, as presented by Centurian Robert Ledgerwood, showed that the present bank balance sttood at $737.87, with all outstanding debts paid. It was also announced by the treasurer that $500.00 had been donated to the Winchester Rink Company, as had been formerly pledged, and that a donation of $25.00 was received from the Winchester Branch of the Canadian Legion for the use of the Park.

Centurian George Elliott reported for the membership committee and urged members to pay up their dues. Centurian Elliott explained that if a member attends all dinner meetings at the present membership rate, the Club loses fifty cents. He gave two suggested ways in which members may pay their fees.

In reporting for the Welfare Committee, Centurian Bill Servage said that the Club would sponsor a local young man, who has failing eyesight, at a school in Brampton this year. The approximate cost of outfitting the boy with the necessary wearing apparel, etc., is expected to reach $135.00.

Four guests were present in the persons of Mr. Ernest Bradley, recent addition to the teaching staff at Winchester High School, who was introduced by Centurian Wm. Rowat, Walter Johnston, a member of the Bell Telephone Staff, introduced by Centurian George Elliott, Rev. T. N. Mitchell and Mr. T. O. Keyes, who were introduced by Centurian Robert Woods.

The Club's newest member, Mr. Jack Fader, Junior member of the firm of John Fader & Son, plumbing, heating and tinsmiths, of Winchester, was introduced to the members by Centurian Elliott.

The boost, conducted by Centurian Nelson Dixon, and sponsored by Centurians F. M. Cass, Ed. Boyd, Keith Carkner and Don. Christie, was coincidently won by Centurians Bob Vice and Dudley Craig, popular owners of Winchester's furniture store and operator of the Vice & Craig Funeral Home.

A spirited sing-song was led by Centurian Chester Timmins, accompanied by Mrs. William Hitsman at the piano.

Highlight of the evening program was the travelogue, presented by Mr. Robert Keyes, young Winchester business man, of his recent trip to the Coronation and to several European countries. The motion pictures shown by Mr. Keyes were highly colourful and entertaining, with some outstanding shots of Edinburgh and Paris, and with many close-ups of the Coronation parade. Pictures were also shown of Switzerland, Italy, Portugal, Gibraltor and England, all of which Mr. Keyes visited on his recent journey across the Atlantic.

As the pictures were shown, Mr. Keyes also gave a very vivid narration, explaining the shots as they were shown.

At the conclusion, he was thanked on behalf of the Club by Centurian Eldon Davidson. A vote of thanks was extended the ladies who catered by the president, Centurian Robert Woods.

Awarded Scholarship For Carleton College

John Smith, son of Mrs. Laura Smith and the late Mr. William Smith, of Ottawa, has been awarded a Dominion-Provincial Type A Scholarship for Carleton College in Ottawa, where he has enrolled in the Faculty of Science. He will major in Biology.

A Glebe Collegiate student last year, John was also awarded the Atkinson Foundation Bursary, and the gold medal and $25.00 cash award from Henry Birks Limited for the student who contributed most to the curricula and extra-curricula life at Glebe.

A former Woodstock Collegiate student, John was a summer student helper this year with W. B. W. Baldwin, Botanist with the Dominion Museum, Ottawa. He worked in the Ontario and Quebec Clay Belt area and for the most part collected floral and plant life. He also collected rare bird specimens for the Museum under the direction of Mr. W. Earl Godfrey, Ornithologist.



JACKIE RAE

"Produced by Jackie Rae" has long been the signature for many of the CBC's top variety shows. Best known for his handling of the Wayne and Shuster show, he also masterminds many other mirth and melody programs such as Mr. Show-Business, Holiday Inn, and Cables Concert Band. The 31-year-old producer can call on a wealth of experience; he was on the stage at the age of three, and has been actively engaged in show business ever since. Turning his spare time to songwriting, Rae, with partner Lou Snider, hit the jackpot a short time back with the popular ballad "Valley of the Saints."

RECENT BIRTHS AT THE MEMORIAL HOSPITAL

On Wednesday, September 16th, 1953, to Mr. and Mrs. Robert Billings, R. R. 1, Mountain, a son.

* * * *

On Thursday, September 17, 1953, to Mr. and Mrs. Gordon Murdock, of Osgoode, R. R. 4, a son.

* * * *

On Thursday, September 17, 1953, to Mr. and Mrs. Douglas T. Pitman, of Carlsbad Springs, R. R. 1, a son.

* * * *

On Thursday, September 17, 1953, to Mr. and Mrs. Hendrikus Snippe, of Williamsburg, R. R. 1, a daughter.

* * * *

On Thursday, September 17, 1953, to Mr. and Mrs. Rupert McMillan, of Williamsburg, a daughter.

* * * *

On Saturday, September 19th, 1953, to Dr. and Mrs. W. M. Byers, Winchester, a son.

* * * *

On Sunday, September 20th, 1953, to Mr. and Mrs. Dain Connor, Morrisburg, a son.

* * * *

On Sunday, September 20th, 1953, to Mr. and Mrs. Clifton Bartley, of Kemptville, a son.

* * * *

On Monday, September 21st, 1953, to Mr. and Mrs. James Durant, of Winchester, R. R. 1, a daughter.

* * * *

On Monday, September 21st, 1953, to Mr. and Mrs. Dwight Ogilvie, of Spencerville, R. R. 4, a son.

* * * *

On Wednesday, September 23, 1953, to Mr. and Mrs. Keith Little, of Metcalfe, R. R. 1, a son.

MINUTE CAR WASH GIRLS TRIM LEGIONETTES

Winchester Legionettes were almost washed out of the park by the Minute Car Wash girls in the first game of the Eastern Ontario Girls Softball Championship. Played Saturday afternoon in Ottawa, the 60-second car washers nipped the Legionettes 17-2. Car Wash picked up 18 hits while holding Winchester to five scattered softies.

Both teams are tops in their class, the Ottawa team having won the Ottawa and District Senior honours, while Winchester was taking the Intermediate laurels for Eastern Ontario. They resumed their series last night in Winchester.

Results of Black and White Show at Chesterville Fair

Following is a list of the prize winners at the Dundas County Black and White Day, held in conjunction with Chesterville Fair:

Bull, 3 years and over—1st, Orville Smail, Brinston; 2nd, Harold Merkley, Chesterville.

Bull, 2 years and under 3—1st, Basil Dawley, Winchester; 2nd, J. Dwight Dawley, Winchester; 3rd, W. J. and Allison Fawcett.

Bull, Jr. Yearling—1st, W. J. and Allison Fawcett; 2nd, Basil Dawley and Eldon Davidson.

Bull, Sr. Calf—1st, W. J. and Allison Fawcett; 2nd, Orville Smail; 3rd, Basil Dawley and Jay Quart.

Bull, Jr. Calf—1st, Dwight Dawley; 2nd, W. J. and Allison Fawcett; 3rd, Basil Dawley.

Cow, 4 years and over, wet—1st and 3rd, Harold Merkley; 2nd, W. J. and Allison Fawcett; 4th, Smail; 5th, Basil Dawley.

Cow, 4 years and over, dry—1st, 2nd, 3rd and 6th, Fawcett; 4th, Basil Dawley; 5th, Orville Smail; 7, Dwight Dawley.

Cow, 3 years, wet—1st and 4th, Smail; 2nd and 6th, Basil Dawley; 3rd and 5th, Fawcett.

Cow, 3 years, dry—1st and 4th, Basil Dawley; 2nd, Smail; 3rd, Fawcett.

Heifer, 2 years, wet—1st and 2nd, Smail; 3rd, Basil Dawley; 4th, Fawcett.

Heifer, 2 years, dry—1st, W. R. McMenomy, Inkerman; 2nd, Basil Dawley; 3rd and 4th, Fawcett; 5th and 6th, Merkley; 7th, Dwight Dawley; 8th, Smail.

Heifer, Sr. Yearling—1st and 5th, Basil Dawley; 2nd and 3rd, Fawcett; 4th and 8th, Dwight Dawley; 6th, McMenomy; 7th, Smail.

Heifer, Jr. Yearling—1st and 7th, Basil Dawley; 2nd, Harry Holmes; 3rd, Fawcett; 4th, Smail; 5th and 8th, Dwight Dawley; 6th, Albert E. Smith, Chesterville.

Heifer, Sr. Calf—1st, Dwight Dawley; 2nd and 3rd, Fawcett; 4th and 6th, Basil Dawley; 5th, Smail.

Heifer, Jr. Calf—1st, 3rd and 5th, Fawcett; 2nd, 8th and 13th, Dwight Dawley; 4th and 7th, Holmes; 6th, Smail; 9th, Floyd Pemberton, Winchester.

Sr. Get-of-Sire—1st, Smail; 2nd, Fawcett.

Jr. Get-of-Sire—1st and 2nd, Fawcett; 3rd, Dwight Dawley; 4th, Smail; 5th and 6th, Basil Dawley.

Progeny of Dam—1st, 5th and 7th, Fawcett; 2nd and 3rd, Smail; 4th and 8th, Basil Dawley; 6th and 9th, Dwight Dawley.

Graded Herd—1st and 3rd, Fawcett; 2nd and 6th, Basil Dawley; 4th, Dwight Dawley; 5th, Smail.

Jr. Herd—1st and 4th, Fawcett; 2nd and 5th, Basil Dawley; 3rd, Dwight Dawley; 6th, Smail.

Jr. Champion Bull, Fawcett; Reserve Champion Bull, Basil Dawley and Eldon Davidson; Sr. Champion Bull, Basil Dawley and Eldon Davidson; Reserve Sr. Champion Bull, Dwight Dawley; Grand Champion Bull, Fawcett; Reserve Grand Champion Bull, Basil Dawley and Eldon Davidson; Jr. Champion Female, Basil Dawley; Reserve Jr. Champion Female, Fawcett; Sr. Champion Female, Merkley; Reserve Sr. Champion Female, Fawcett; Grand Champion Female, Merkley; Reserve Grand Champion Female, Fawcett; Premier Exhibitor, W. J. and Allison Fawcett.

Turn Your Clocks Back One Hour This Saturday

Local citizens are reminded that Daylight Saving Time ends this week-end. It will, therefore, be necessary for you to turn your clocks and watches back one hour when you retire on Saturday evening. This is important, as church services will be held on Standard Time this Sunday. Radio programs will also be presented on Standard Time, starting on Sunday. Please remember to set your time-pieces BACK one hour this Saturday evening.

Legion Blood Bank Here Next Wednesday

Winchester Branch of the Canadian Legion has made plans to have another "Legion Blood Bank" day next Wednesday, September 30th, from 9.30 in the morning till 3.30 in the afternoon.

Anyone wishing to donate blood should get in contact with either Dr. H. G. Barton or Dr. W. M. Byers for a test. Blood donated to this "Bank" is turned over to the Winchester District Memorial Hospital as a free service to any patient in need of blood while at the hospital.

The 7th Column

Help the Blind! The annual canvass for funds for the Canadian Institute for the Blind is being conducted by the local Women's Institute this week. Citizens are urged to give generously to help those who are less fortunate.

* * * *

By the way, don't forget to set your clock back one hour when you retire this Saturday evening. Daylight Saving Time ends this week-end, and all church services, radio programs, etc., will be held on Standard Time on Sunday.

* * * *

Mo: "Some people think paper money spreads germs from hand to hand."

Joe: "Don't let it worry you. A germ couldn't live on a dollar bill these days."

* * * *

This is the season of the year when sports enthusiasts have to share their interests between baseball, hockey and football. These sports have become so highly commercialized that the promoters are extending the seasons in order to make more money. Especially is this true of baseball and hockey. Just how long the public will continue to pay the high admission fees charged for these sports remains to be seen.

* * * *

Before marriage the average man declares that he will be master of the house or know the reason why—after he has been married a while he knows the reason why.

* * * *

Bingo! Bologna! We couldn't win a prize at that game if we played steadily the rest of our life. How some people can be so lucky is hard for us losers to understand.

* * * *

Unless parents instruct their children to be more careful while riding their bicycles, a serious accident is going to occur sooner or later. We have noticed several close calls by youngsters, enroute to school on their bicycles. Racing around corners, popping out in front of cars, and ignoring pedestrians on sidewalks, are all included in some of the reckless wheeling we have noticed.

* * * *

Gray hair on women has practically disappeared, says a hair stylist. In other words, it's dyed out.

* * * *

"The Power Behind The Throne"

"The hand that rocks the cradle is
The hand that rules the world."
The hand, of course, was hers, not his.
The earth serenely twirled.
And maybe in the good old days,
The adage had it right,
When mother, with her quiet ways,
Was parked at home at night.
But since, I've had a dawning doubt
That such a thing is true,
While we are always going out
And have so much to do,
I wonder what ideas have crossed
A baby sitter's brow
When hands that rock the cradle cost
A buck an hour now.

* * * *

If local high school students continue to make short-cuts across the public school grounds, it will not be long until an unsightly path will mar the closely-cut lawn. Until the ground freezes up or the snow falls, we know we are expressing the wishes of the Public School Board when we suggest that the W. H. S. students stick to the sidewalks while going to and returning from school.

* * * *

When a fellow owes the government money in the way of income taxes, licenses, etc., it has to be paid, pronto. But when the government owes you money, you can just wait until the government treasury department gets ready to pay up. We're thinking about the printing of voters' lists, etc., for the Federal Election on August 10th. As far as we are concerned, no pay has been forthcoming as yet.

* * * *

We have often wondered if a few waste-paper containers were placed on St. Lawrence Streets near the schools, if a lot of the paper and other refuse discarded on the streets by the students would not be deposited in them. During the vaca-

(Continued on Page 2)

"THE WINCHESTER PRESS"

W. F. WORKMAN, Editor & Publisher.

Authorized as Second Class Mail, Post Office Department, Ottawa.

AN INDEPENDENT NEWSPAPER

Devoted to the interests of Winchester and surrounding districts. Published on Wednesday afternoon and dated Thursday. Established in the year 1888, the Press is Dundas County's Largest and Leading Weekly Newspaper. Guaranteed circulation of over 1850. Subscription Rates $2.50, Foreign $3.50, in advance.

Member of the Canadian Weekly Newspaper Association and Ontario-Quebec Division of the C.W.N.A.

Advertising Rates Supplied on Request. Small Advertisements for our Classified Columns: 50c first insertion and 35c for each subsequent insertion; Cards of Thanks, 75c; In Memoriam, 50c plus 25c for each 4-line verse; strictly cash with order.

THURSDAY, SEPTEMBER 24, 1953

IMMUNIZATION — AN IMPORTANT WORD

For the eleventh consecutive year, the Health League of Canada, in co-operation with Departments of Health, Federal, Provincial and Municipal, is organizing National Immunization Week. This week, which is being observed from September 27th to October 3rd this year, is devoted to the intensifying of the all-year effort of health department and the Health League of Canada to draw to public attention the necessity of protecting children against diphtheria, smallpox, whooping cough and tetanus by immunization.

Through popular education all parents are urged to see to it that their children are given this protection, either by the family doctor or in the Child Health Centres, operated by the Departments of Health, where free immunization is provided.

In any case, don't put it off. Immunization of the child should start as early as age six months, as younger children are more susceptible to diphtheria and whooping cough. The wise parents will see that their children are protected at this age. It is one way of preventing tragedy, through sickness, in the home later on.

There are still some parents who have not heard of immunization and immunization clinics. That is why National Immunization Week is sponsored by the Health League each year, to better acquaint the people of Canada with this vital health service.

One of the foremost reasons for epidemics being reduced to a minimum in this country is Immunization, which makes the child immune to diphtheria, smallpox, whooping cough and tetanus.

Immunization Clinics make it a relatively easy task to have the child vaccinated at no charge. In later years, it may be necessary to re-immunize the child as an extra precautionary measure.

Immunization is important for a healthier Canada. During National Immunization Week, talk it up with your friends, ask the advice of the family physician, read all the literature you can pertaining to immunization, and then make certain that your children are immunized.

EMERGENCY CALLS AND DOCTORS

A correspondent writing to the editor of the Ottawa Citizen tells of a medical doctor in Ottawa turning thumbs down on an emergency sickness when summoned to the patient's home one night.

Writing the letter in an apparent state of disgust, the correspondent states that the family doctor had first been called. Away on an emergency case, he was instructed to summon another doctor who, when phoned, turned a stone wall in the face of the anxious father. The doctor said that he would not go under any conditions. The writer, a former Westerner, wondered why the hospitality of Western medics was not followed in Eastern Canada. In this particular instance the writer has every reason to do some wondering, to be frustrated and to feel angered. Fortunately this case is not the custom of the medical profession nor is it the habit of Eastern Canada physicians. If it was, there would be much cause for alarm. We would rather believe that it is just one example of how an apparently agitated doctor should not act when called to an emergency.

In no way protecting the said doctor, the Citizen editorially outlines the uses of the Medical Emergency Centre in Ottawa, which has a membership of several highly qualified doctors, perhaps twenty or more, who are ready to go on call at practically any time. A nurse is on duty twenty-four hours each day to receive calls and perform other duties. Some doctors, as the Citizen comments, are not interested in this service or have not heard of it. It is quite evident that the Sandy Hill physician in mention is in one of these categories, or he is not much of a doctor.

There are some people, imposing and foolhardy, who doubt that a physician is human, that he needs rest and relaxation like everyone. That is why clinics and emergency centres are set up in the larger cities to lighten the load of the doctors, and to increase service to the citizenry. Luckily, they are not particularly needed in the smaller towns where the true code of the medical profession is generally followed out by the country doctor or the general practitioner, who, it is doubtful, could have been so callous as the city doctor who turned down the emergency call.

Perhaps one of the things wrong with the medical profession to-day is the increasing scarcity of the country doctor, or more important, the dangerous absence of humility and the call to duty in the city physician. A prime example of good medical service may be found in most small towns, for instance, Winchester, where there is a modern hospital and where there are two conscientious, well-informed doctors. They have their office hours and their calling periods, both necessary, but an emergency call, under normal conditions, will not be turned down.

Maybe the small town people are just plain lucky, or maybe they have doctors serving them who have not forgotten all of the oath they took when they were admitted into the profession of their choice.

BROADER TESTS FOR DRIVERS

The growing number of motorists—and accients—is inevitably leading to stiffer driving tests in several provinces. These are not calculated to create greater difficulty in obtaining a driver's license, so much as to protect both the motorists and the general public. Alberta—which, to be sure, gave no test at all until recently—has established yardsticks which might repay study by the Ontario highways department. Manitoba is also increasing the range of skill expected from a driver before a license is issued.

Much of the Alberta test is already applied in Ontario, including an examination for knowledge of traffic regulations, vision, and color blindness. But Alberta measures the applicant's judgment of speed and distance, and his ability to bring his car out of a skid. The applicant is not necessarily denied a license if his judgment is faulty. Perhaps he does not notice a vehicle passing from the rear as quickly as he might. The Alberta authorities would still issue him with a license, but would warn him of his defect. He can then take special precautions to overcome it. In Ontario, this is not done, so that many drivers remain unconscious of their faults until it is too late.

Manitoba, like Ontario, issues a temporary permit to motorists learning to drive. But Manitoba requires a written examination first, testing the aspiring driver's knowledge of the rules of the road. Ontario requires nothing but the fee for a temporary permit. It should cause no great hardship to ask applicants to read the traffic regulations before obtaining a temporary license. This would at least ensure that they are not completely ignorant of the rules a driver should follow when they take the wheel. The test appears to have value, even when the learner is accompanied by an experienced driver. It deserves close study by the Ontario authorities.—Ottawa Citizen.

PLEASE SPARE HER LIFE . . . . . !

Today my daughter, who is seven years old, started to school as usual. She wore a dark blue dress with a white collar. She had on black shoes and wore blue gloves. Her cocker spaniel, whose name is Coot, sat on the front porch and whined his canine belief in the folly of education as she waved good-bye and started off to the hall of learning.

Tonight we talked about school. She told me about the girl who sits in front of her, the girl with yellow curls, and the boy across the aisle who makes funny faces. She told me about her teacher, who has eyes in the back of her head, and the trees in the school yard, and about the big girl who doesn't believe in Santa Claus. We talked about a lot of things—tremendously vital, unimportant things, and then we studied spelling, reading, arithmetic—and then to bed.

She's back there now—back in the nursery sound asleep, with "Princess Elizabeth" (that's her doll) cuddled in her right arm.

You guys wouldn't hurt her, would you? You see, I'm her daddy. When her doll is broken or her finger is cut or her head gets bumped, I can fix it—but when she starts to school, when she walks across the street, then she's in your hands.

She's a nice kid. She can run like a deer and dart about like a chipmunk. She likes to ride horses and swim and hike with me on Sunday afternoons. But I can't be with her all the time; I have to pay for her clothes and her education. So please help me look out for her. Please drive slowly past the schools and intersections—and please remember that children run from behind parked cars.

PLEASE DON'T RUN OVER MY LITTLE GIRL! —Lions Monthly News Letter.

EDITORIAL NOTES

Isn't it the truth? The fellow who goes around with his head high up in the air and thinks he is just a little bit better than the next fellow, in reality, has nothing to brag about. On the other hand, the man who is next to a genius in his particular calling, and who has every reason to feel a little above the ordinary folk, very seldom shows his superiority.

One of the characteristics of fall, and a pleasant one, is the raking and burning of the fallen leaves. The aroma of burning leaves will always be symbolic with this fine season of the year. Care should be exercised though when the pile has been made and the fire has been set, for there is a slight element of danger here. The careless person who walks away from a smouldering pile, thinking it is safe enough, without checking, is asking for trouble. Before night falls, and the ashes of the burnt leaves have been left to be blown about by the traditional autumn winds, make certain there is no possibility of the dying fire coming alive.

With the opening of school two weeks ago, the number of cyclists will be doubly increased until the snow falls. This offers a potential motoring hazard to motorists, who will have to be on the alert more so, to avoid accidents with the young bicycle artists. Helping out in the matter is not all one sided. The cyclist can play his role by observing all traffic regulations as well as using a bit of common sense while wheeling about the town. Driving a bicycle is no time to show off, and all members of the younger set should bear this in mind. While riding, especially on highways, cyclists should always go in a single line, not abreast, where the possibilities of getting hit are greater. At night bicycles should be well equipped with reflectors and lights. These are only a few simple rules which, if followed, could prevent a simple tragedy.

Book Review

A NEW BOOK, "THE GOLD OF DAWN," BY DOROTHY SPROULE

Dorothy Sproule, author of a recently released book of poems, "THE GOLD OF DAWN," has been the recipient of several beautiful poems dedicated to her. These have all been by writers of note, among whom are Madame Renee Vautelet, a distinguished writer (wife of an Aide to His Excellency, the Governor-General), Amy Bissett England (Musician and Poetess), Mabel Black Myers (Poetees of the Maritimes), Ralph Cusack, B.A. (Editor of Poetry Pae, The Standard), Gordon LeClaire, B.A. (author of "Star Haunted," literary critics, and Editor of International fame), and Richard F. Callan, B.A., from whose poetic pen comes the beautiful tribute that follows:

As an authoritative exponent of History in the Montreal High School, and an Alderman of the City of St. Lambert, Mr. Callan's admiration of idealistic poetry has an added value. We quote in part from an explanatory letter to the author . . . "I enclose this poem in appreciation of your wonderful poems. In the present state of the world, they are a great inspiration, and you could not have given me your book at a more appropriate time," . . . "Asking your forgiveness, for stating what I feel, in a somewhat clumsy way, I am sending you the enclosed poem":

* * * *

"A Flowering Wilderness"

(Dedicated to Dorothy Sproule)

"The Gold of Dawn" you gave to me,
When hatred reigned, and wordy strife,
Dark clouds of apprehension lowered
Diminuing all worthwhile things of life.
Each glaring headline in the press
Presaged disaster, drawing near;
And Governments, with frenzied haste,
Death-dealing weapons massed in fear,
Inevitably, war must come,
Although all peoples cried for peace,
And many a pastor offered prayers
To Him, whose power makes wars to cease.
"Though groping on with little faith
I see God's hands . . . ."
O words of life, from gifted pen!
The struggle then is not in vain.
From cynicism, cant and hate,
Your poems raised my thoughts again
To realms of beauty, faith-inspired.
A shrine I'll build, on some high hill,
Far from the pathway of despair,
And in it may your genius dwell,
How often I shall worship there.

—Richard F. Callan.

The 7th Column

(Continued from Page 1)

tion months the streets near the schools were comparatively clean, but a few days after school opened the streets and boulevards were just littered with paper, candy-bar wrappers, cellophane bags, etc. Possibly if the school teachers asked the youngsters not to throw paper, etc., on the streets and adjoining lawns, it might help to remedy this nuisance.

* * * *

A small boy showed up at a doctor's office. He had a note from his mother. The note read: "Please will you do something to Willie's face. He's had it for some time and it's spreading."

* * * *

On Saturday, the editor of The Winchester Press received a letter from the Secretary-Manager of the Ontario Division of the Canadian Weekly Newspapers Association, which read:

"Congratulations. You will be pleased to know that you stand second in the Better Newspapers' Competition for the Joseph T. Clark Trophy. A diploma will be presented to you at our Convention next week. Hoping you will be present to receive this honour."

We didn't personally enter the Press in the competition, which is open to all weekly newspapers in Ontario, but it was judged and given a rating as second best, for which we are deeply grateful. We do not know what paper captured the trophy or what score the Press received, but as soon as we are informed we'll pass it on to our readers for what it is worth.

* * * *

The Public School Safety Patrol is back in action and doing yeoman service. Not a single accident has occurred at the school intersection since the patrol was first started and trained by Chief Gilbert Raistrick. Motorists are asked to continue to give these young patrol officers their co-operation.

* * * *

Prof.: "And so, students, I will conclude my lecture by saying that I think you will find life is best when you strike a happy medium."

Student: "But, sir, what if she strikes back?"

Young Doctor to first patient: "Tell me, have you ever had this trouble before?"

Patient: "Sure, Doc, twice."

Doctor (professionally): "Well, you've got it again."

ALWAYS FRESH!
SMILES 'N CHUCKLES CHOCOLATES
In a Large Variety
1896 FLORA'S 1953
WINCHESTER, ONT.

Has your Subscription expired?

FALL NOXZEMA SPECIAL, 6 oz. - Only 98c
(3 times 65c size)
TRUSHAY, 9 oz. Bottle - Only 99c
(4 times 37c Size)
YOUR WINTER VITAMINS IN CAPSULES
5000 Units Vitamin A—
500 Units Vitamin D— 100 Capsules $1.29
Phone 34 J. F. Smith Drug Co. Ltd. Phone 34
G. H. LaROSE, Phm.B. WINCHESTER, ONT.
Your Doctor's Prescription is our best medicine.

J. Lorne Kinkaid - Monuments
Telephone 261 MORRISBURG Ontario
Authorized Dealer for "Rock of Ages" Barre Granite
Be sure to ask for the guarantee certificate and the inconspicuous seal etched in each stone.
Imported Black Swede and other imported granites. 200 stones in stock. Lettering given prompt attention. Catalogue On Request.
Buy Direct From Us and Save Agent's Commission

Arthur A. Crawley & Co.
Chartered Accountants
OTTAWA - MONTREAL - BROCKVILLE - TORONTO
SUDBURY - NORTH BAY - SAULT STE. MARIE
Ottawa Address—387 Albert Street. Telephone 3-7715.

RAILWAY TIME TABLE CHANGES
Effective
SUNDAY, SEPT. 27
Consult your Ticket Agent for further information
Canadian Pacific

Men, Women! Old at 40, 50, 60! Get Pep
Feel Years Younger, Full of Vim
Don't blame exhausted, worn-out, run-down feeling on your age. Thousands amazed at what a little pepping up with Ostrex Tonic Tablets will do. Contain tonic, hemic stimulant often needed after 40—by bodies weak, old because lacking iron. A 78-year-old doctor writes: "I took it myself. Results fine." Introductory or "get-acquainted" size only 60¢. Stop feeling old. Start to feel peppy and younger, today. At all druggists.

The DODGE
Always First In Value
1953 MODELS ON HAND
MAYFAIR Sedan, Club Coupe; REGENT Hy-Drive, CORONET
SOME BARGAINS in GOOD USED TRUCKS
MacDonald Motors Winchester
PHONE 280 WINCHESTER

BOTTLED GAS
FOR WINCHESTER AREA
And The Famous
Moffat Gurney Imperial Ranges
Distributed By
Anderson Propane
PHONE 294R, WINCHESTER
"Insist On Dependable Anderson Surgas Service"

HARRY JOULE
HEATING and PLUMBING CONTRACTOR
ESTIMATES FREELY GIVEN
St. Lawrence Street, WINCHESTER, ONT. Telephone 295

FREE
A Bissell Carpet Sweeper
Free With Each Room-Size Rug
WHILE SUPPLY LASTS
See the Latest Patterns and New Colours in Broadloom for Wall-to-Wall Treatment or in Rug Sizes to Fit Your Rooms . . . .
VICE & CRAIG
TELEPHONE NO. 13 Furniture Dealers Funeral Directors Ambulance Service WINCHESTER, ONT.

Two Names That MEAN Something!
C. C. STUBBS & CO. - L. D. WELLS, Prop.
DEPENDABILITY WORKMANSHIP
Specialists in Cemetery Memorials in all Types of Granite
Dealer for Wells-Lamson Barre Granite. Guarantee Certificate supplied with each Memorial.
No flat-top bases used on our memorials.
None of our Memorials are disfigured by advertising cut in the monument.
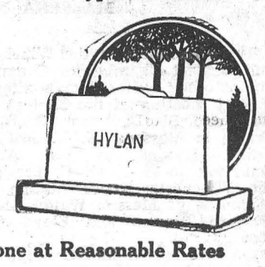

Cemetery Lettering Promptly Done at Reasonable Rates
We employ only experienced craftsmen, whose work is completed on our own premises under expert supervision.
P. O. Box 390. MORRISBURG, ONT. Phone 304.
Local Agent—J. L. DIXON

H. E. SAUNDERS & SONS
INKERMAN, ONTARIO.
The Home of
"Wonder Feeds"

WHERE
High Quality
AND
Low Prices
Go Hand In Hand.
Phone 13 r 21 South Mountain.

GARDEN CLUB ACHIEVEMENT DAY IS HELD

Presentations of proficiency certificates and spoons to members of the Dundas Girls Garden Clubs featured the recent achievement day ceremonies.

About 75 persons attended in the hall of Morewood United Church.

A presentation was made to Mrs. Code, the former Mary Little, home economics teacher, who recently married and will be discontinuing club work at the end of this year.

Mrs. Code was in charge of the meeting. She was assisted by Don. Rutherford and Miss Simpson.

Girls were present from Williamsburg, Winchester, South Mountain and Morewood.

Club leaders present were Mrs. K. Hillis and Mrs. D. Marcellus, of Morewood; Mrs. K. Beamish and Mrs. Marriner, of South Mountain; Mrs. Glen McIntosh and Mrs. Claire Algire, of Williamsburg, and Miss Summers, of Winchester.

Lois and Erma Whittaker, of Williamsburg, gave a demonstration on how to arrange a bouquet.

Ladies of the Morewood Women's Institute served refreshments.

OCCUPATIONAL HAZARDS

Many skin diseases are caused by chemicals or other substances which come in contact with the skin while at work. In some cases, the rash may be caused or aggravated by harsh cleansers used to remove the substances. It is safer to choose a cleanser with a vegetable abrasive, such as cornmeal or oatmeal, and a mild soap binder. Any sign of skin trouble or rash should always be reported to the doctor or health unit on the job.



If I Owed You

$2.50

for a year or more and made no effort to "settle up," you would make every effort to collect the two-and-a-half spot whether it made me "mad" or not, wouldn't you? And you would not be anxious to sell me anything more until I had arranged payment. Then suppose that in addition to me, Smith and Jones and Brown, and Whosis owed you each $2.50. Including my debt that makes $12.50 coming to you, and no one paying, each one of your debtors saying: "Why it's only $2.50, what's the hurry?"—but when the $2.50 is multiplied 5 times it's $12.50, and when its multiplied by hundreds it's a lot of money."

Subscribers to the Winchester Press number nearly two thousand. Each receive The Press every week. The paper, ink and workmanship which enter into it are paid for every week. The subscriptions come due but once a year—just $2.50—multiplied by hundreds!

Will you remember that, PLEASE, when your subscription falls due? Thank you.

Look at the Label!

(The date tells when your subscription is due)



COUNTRY WOMEN

Hello Homemakers! From the meetings of the Associated Country Women of the World, emissaries of goodwill will return to their homes in many parts of the world with a better understanding of life in Canada. We too have benefitted by the friendliness and the description of family life as told by the delegates who live on farms in other countries. This association held conferences on mutual problems such as how to improve the lot of country women and how to present their ideas to international councils. With a membership of over six million and representatives from 26 countries, we believe their efforts will have a far-reaching effect. Then each Women's Institute in Ontario (an organization of the Associated Country Women) may take to heart the words of Halsey: "You cannot be a thousand people, but you can join a thousand people and the whole will be greater than the sum of its parts."

TAKE A TIP

Gleanings from women in other countries:

1. People may be highly educated yet they do not pay close attention to the daily nutritious foods that are needed to maintain good health.
2. Too few rural homemakers regard homemaking equipment as a means of saving time, effort and money in other countries.

These recipes are highly recommended by the delegates of the A. C. W. W. conference, who kindly selected a favorite recipe from our World Cook Book.

Italian Mazetti

1 1-2 lbs. (cubed) pork, 3 tbsps. fat, 3 small onions, 2 tbsps. parsley, 1-2 cup green pepper, 1-2 cup celery, 1 (5-oz) can mushrooms, 1 can tomato soup, 1 cup water, 1 cup of cooked noodles.

Brown pork in fat. Chop onions, parsley, pepper, celery and mushrooms; add 2 tsps. salt, 1-2 tsp. of pepper and 1 tbsp. mollases. Pour 1-2 cup noodles in an oiled casserole, cover with the meat. Add another 1-2 cup noodles. Bake for 1 hour at 350 degrees.

Dutch Apple Pie

2 cups sifted flour, 3 tsps. baking powder, 1-2 tsp, salt, 2 tbsps. butter, 1 egg, beaten; 2-3 cup milk, 6 to 8 apples, 1 tsp. cinnamon, 1-4 cup molasses, 3 tbsps. sugar.

Sift, flour, baking powder and salt together; cut in butter, add egg and enough milk to make a soft dough. Roll half inch thick and line greased (9-inch) pan. Cover dough with sliced apples and sprinkle with cinnamon and molasses. Bake in hot oven (400 degs.) for 30 minutes. Sprinkle with sugar and bake 5 minutes. Serve hot.

Ceylon Rice

2 cups rice, 1 cup chopped peppers, 1 cup onions, 1 tsp. soya sauce, 2 tbsps. butter.

Boil the rice until tender and fluffy. Melt butter in skillet, add boiled rice, sweet peppers, onion, soya sauce and 1 tsp. salt. Toss lightly until delicately fried. Serve with chunks of cooked chicken which have been rolled in beaten egg, dipper in bread crumbs and browned in deep fat. Serves 5.

Swedish Torte

1 cup sugar, 2 1-4 cups all-purpose flour, 1 cup butter, 1 cup sour cream, strawberry jam.

Sift flour with sugar, then work in the butter and sour cream (the cream should be thick). Pat some of the mixture into a pie plate to make a thin layer. Spread this with jam and press another layer of dough over the top. Bake in hot electric oven (400 degs.) for 15 mins., then move oven indicator to 350 for 20 mins. Serve in pie-shaped wedges with whipped cream. Makes two (9-inch) tortes.

Norwegian Hyldkak

To 3 cups cold mashed potatoes add 1 cup flour and salt to taste. Make mixture into round cakes (1-4 inch thick and about size of a saucer). Place these on a griddle and brown on both sides. These cakes are served hot or cold with butter, goat cheese, sugar or syrup.

Danish Pastry

1 lb. butter, 1 lb. flour (3 1-2 cups), 1 cup water, 1 (2 oz.) brandy.

Mash butter in ice water and make it into a square. Knead water and brandy into flour on a pastry board. Roll it to an oblong square. Place the butter in the centre and fold dough over it. Roll out gently as large as possible without butter breaking through. Fold each end to centre. Fold once crosswise. Repeat three times but place in electric refrigerator each time. Use this dough for tarts, napcleon cakes and cheese squares. Bake in a hot electric oven for 10 mins.

THE QUESTION BOX

Many questions have been mailed directly to the signed addresses.

Thank you for signing your name and address in full on your letters to us.

Spice Muffins

(for Mrs. L. C. and I. C.)

Short-cut method: Assemble all ingredients and utensils needed. Preheat electric oven to 425 degrees. Sift flour once before measuring. Grease muffin pans. Melt and cool shortening. Sift together in a large bowl: 1 cup sifted flour, 2 tsps. of baking powder, 1-2 tsp. salt, 1-4 cup sugar, 1-2 tsp. cinnamon, 1-4 tsp. nutmeg.

Add 1 cup bran, 1 egg unbeaten, 3-4 cup milk and 3 tbsps. melted shortening.

Beat in electric mixer on speed No. 2 about half a minute. Scrape all sides with rubber scraper. Fill pan two-thirds full. Bake about 20 mins. Makes 1 dozen small muffins.

Blueberry Crumble

(for Miss J. R.)

3-4 cup of flour, 3-4 cup of brown sugar, 1-2 tsp. cinnamon, 6 tbsps. butter, 4 cups blueberries.

Mix flour, sugar and cinnamon. Cut in butter. Pour blueberries into baking dish. Cover with crumble and bake in preheated electric oven at 350 degrees for 30 minutes. Serves six.

HOLD REUNION IN ORMOND

Sons and daughters of the late Mr. and Mrs. James H. Robinson, of Marvelville, and the grandchildren, met for a Robinson family reunion at the home of a daughter, Phebe, Mrs. Dan MacDonald, of Ormond, recently.

Two other daughters, Susan, Mrs. Asa Sullivan, and Rebecca, Mrs. Ernest Park, of Russell and Winchester, respectively, as well as the six sons, were present. The sons are: Eber Robinson and Wing Commander A. W. Robinson, M.B.E., both of Russell; Harvey Robinson, of Toronto; George Robinson, of Ottawa, and Henry and William Robinson, both of Marvelville.

The family had a dinner party together and in the evening attended the United Church service at Marvelville where their late parents worshipped for many years. In memory of Mr. and Mrs. James H. Robinson, the family donated offering plates to the Marvelville United Church. Rev. R. W. Carr, minister of the Church, gave the evening message and dedicated the plates for their sacred service in the church.

WINS 11 FIRSTS IN FLOWERS

Mrs. Eli Montgomery, South Mountain, was again winner in the flower section at the South Mountain exhibition. Mrs. Montgomery won 11 firsts and two seconds and 12 specials.

Mr. and Mrs. Montgomery have approximately 800 gladiodi, about 150 dahlias, 10 varieties, some of the latter blooms measuring 12 inches across, some of them are six feet high. The gladioli (some of them) measured 7 1-4 inches.

They have an abundance of annuals which make an excellent show and also a beautiful flower garden.

Two years ago Mrs. Montgomery won the silver rose bowl, donated by Jack Snow, Ottawa, and won the Simpson-Sears special this year of silverware, valued at $12.95, together with other specials.

"IGA PENNANT WINNERS"

IGA Fancy TOMATO JUICE, 20 oz.	2 for 23c
Green Giant Fancy PEAS, 15 oz.	2 for 37c
IGA Pure Orange MARMALADE, 24 oz.	27c
Crown Brand CORN SYRUP, 2 lbs.	29c
Domestic SHORTENING, 1 lb.	28c
Gerber's BABY FOOD, 5 oz.	2 for 19c
RINSO, large pkg.	34c
JAVEX, 32 oz.	25c
SOLO MARGARINE, 1 lb.	34c
IGA PEANUT BUTTER, 16 oz.	35c
SUNLIGHT SOAP	3 for 29c
LUX SOAP, Regular	2 for 17c
BREEZE, with face cloth, large pkg	40c
OLD DUTCH CLEANSER, tin	14c

BARCLAY'S IGA

WILLIAMSBURG, - - - ONTARIO

Harry's Sport Shop

We Are Proud To Announce
We Have Been Appointed
Agents For

KITCHEN-PEABODY
Work Clothes

For

Winchester, Ontario.

H. R. KEYES

St. Lawrence Street Phone 327 Winchester, Ont.

ALWAYS ASK FOR
KITCHEN-PEABODY
SHIRTS • OVERALLS • PANTS
Wear like a pigs nose
THE KITCHEN OVERALL & SHIRT CO. LIMITED

Be prepared for hospitality



Authorized bottler of Coca-Cola under contract with Coca-Cola Ltd.

CORNWALL BOTTLING WORKS LIMITED
Cornwall Phone 516.

Winchester Motors

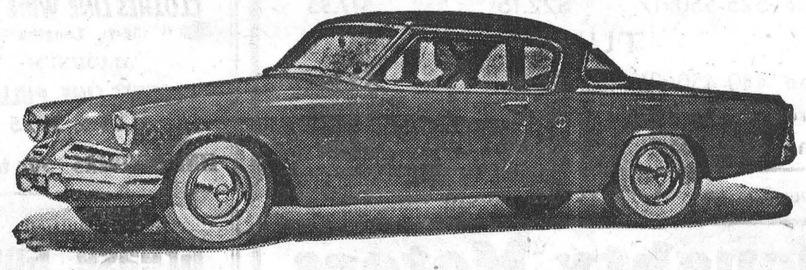

DRIVE A STUDEBAKER

and cut your costs!

Best looking new cars of 1953

Amazingly Economical Trucks

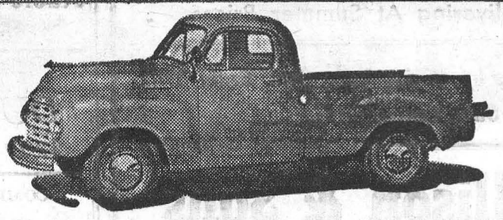

STUDEBAKER SALES & SERVICE. Phone 122. DOUG. ANGUS, Prop. CASE TRACTORS AND FARM MACHINERY

IMMUNIZATION

prevents

DIPHTHERIA

WHOOPING COUGH

SMALLPOX



Not too early to immunize

If your baby is six months or over he should be protected against Diphtheria and Whooping Cough. These diseases are especially dangerous to very young children. Protect him by Immunization!



Important for all ages

Don't put it off! Childhood years are danger years. You can prevent tragedy in your home by immunization against whooping cough, diphtheria and smallpox.



Is he still protected . . ?

Re-immunization against diphtheria and smallpox is necessary during childhood. Re-immunization may save your child's life. Consult your family doctor or your health officer.

NATIONAL IMMUNIZATION CAMPAIGN

THE HEALTH LEAGUE OF CANADA and HEALTH DEPARTMENTS

SPACE CONTRIBUTED IN THE SERVICE OF THE COMMUNITY BY JOHN LABATT LIMITED.

Labatt's BREWERS SINCE 1832

PROFESSIONAL CARDS !

CASS & CASS
LAW OFFICES
Chesterville, Dial 735. Winchester, Bank of Nova Scotia Block. Phone 11

G. WILLIAM GORRELL
Barrister, Solicitor, Notary Public
Office Phone 36 - Residence 6.
MORRISBURG - Ontario

CLARENCE DEEKS, Electrician.
Consult us for Electrical Work, such as Wiring Buildings, repairing Electrical Appliances, etc. Estimates cheerfully given. Phone 84J, Winchester. 20tfc

"HOLLYWOOD BEAUTY SALON"
Telephone 292 to-day for your appointment with "Hollywood Beauty Salon," featuring Machine, Machineless, Cold Wave and the new Flexawave Permanents.
Mrs. Louise Freeland
Gladstone Street - Winchester

WINCHESTER BEAUTY NOOK
Jean Wyatt and Florence Helmer
Ladies: Summer is here, and so is short hair. Have a natural, curly, Cold Wave. Easy to handle and lovely to look at. Open Tuesday & Thursday Evenings.



Phone 244 - - Winchester

GRAHAM L. CASSELMAN
CROWN LIFE INSURANCE
GENERAL INSURANCE
Phone 150W3 - Winchester

LYALL M. CROWDER
Representative For
Automobile - Fire - Wind, Etc.
MUTUAL LIFE OF CANADA
Auto Financing
Write, or Telephone 606r41,
South Mountain, Ont.

HOWARD E. BICCUM
and
HAROLD D. POAPST
District Representatives for North American Life Assurance Co.
Also a complete Insurance Service for all lines of Fire and Casualty Insurance, including Hospitalization. Auto Financing also handled. Telephone 285, Winchester.

JAKE ROSS
All kinds of Poultry wanted at all seasons. Wool wanted. I buy all kinds of Hides.
Phone 81 - - Winchester

For Cemetery Memorials See
W. J. L. BOYD & SONS
representing
R. M. Best Granite Co., Kingston. Architects and Craftsmen of Civic and private Memorials. Church Memorials of Bronze, Marble and Brass
PHONE 144 WINCHESTER

INSURANCE
FIRE, HAIL, ACCIDENT, LIVE STOCK, AND AUTOMOBILE
Apply to
WALTER MOFFAT, Winchester, Ont

FINANCING - INSURANCE
Automobiles, New Trucks, New Tractors and Farm Equipment.
Financed and Insured. Low Rates.
Howard Biccum - Phone 285.
Winchester, Ont.
49c-1 yr.

CANADIAN LEGION, B.E.S.L.
BRANCH 108, WINCHESTER
Meets First Monday of each month in Legion Hall, Winchester.
All War Veterans Welcome.
CARL LAUSHWAY, President.
A. M. ALEXANDER, Sec'y.-Treas.

CANADIAN LEGION LADIES' AUXILIARY, B.E.S.L.
Branch 108, Winchester
Meets Third Thursday of each month at 8.00 p.m. in the Legion Hall, Winchester. All eligible women welcome.
Mrs. Gordon Coons, President.
Mrs. Stirling Dawley, Secretary.
44tfc

HENDERSON LODGE, NO. 383
A. F. & A. M., WINCHESTER
Meets in the Masonic Hall, Royal Bank Block, on second Friday of each month at 8 p.m.
Visiting Brethren Welcome.
OGLE V. WORKMAN, Wor. Master.
DR. W. A. SHERWOOD, Secretary.

WINCHESTER L.O.L. NO. 862
Meets regularly in the Orange Hall, Winchester, at 8 p.m. on the second Monday of each month. Visiting Brethren always welcome.
Gordon Simzer, W.M.
Doug. Johnston, Rec.-Sec'y.

S. EARL FREELAND, C.L.U.
District Representative for the Manufacturers' Life Insurance Company
Special Services offered in connection with Group Pension Plans, Group Insurance, Estate Analysis, etc.
Phone 292 - Winchester, Ont.

FIBREEN For Silos
COLEMAN Oil Floor Furnaces and Space Heaters.
WESTEEL Galvanized Iron and Aluminum Roofing, All Lengths In Stock.
R. S. Allison & Sons
Telephone 346J3.
Winchester Springs - - Ont.

W. H. S. NEWS NOTES

(By Beverley Hunt)

On September 8th, the doors of Winchester High School were again flung wide to welcome this year's students. The majority are those returning to complete their education, but one notices, however, the presence of many new faces as well as the absence of several old ones. To the new pupils we say, "Welcome, we hope you will like it here." To those who have gone on, either to the work they have made their goal, or to obtain higher education, we say simply, "Good luck to you all."

There are around 238 pupils enrolled in the High School this year, which will keep the staff busy indeed. The teaching staff is the same as last year with the exception of Mr. Bradley, B.A., who is taking over Mr. Crawford's position.

If you have been wondering as to the cause of expectancy and excitement among the students during the last week, the reason is easily explained. Elections for the Students' Council were being held. Those elected were as follows:

President, Irene Campbell, Grade XIII; Vice President, Betty Ann Findlay, Grade XII; Secretary-Treasurer, Barbara Derby, Grade XIII; Reporter, Beverley Hunt, Grade XIII; Class Representatives: Grade IXA, Tom MacLean; Grade IXB, Ruth Bell; Grade XA, Gail Lannin; Grade XB, Bob Summers; Grade XI, Gordon Kerr and Kathleen Fennell; Grade XII, Thelma Summers and Peter Crerar.

Come on, parents and students alike—let us all work together to make this year at Winchester High School bigger and better than ever before.

WINCHESTER TOWNSHIP AREA SCHOOL FAIR

The Winchester Township Area School Fair was held at the Fruid School on Thursday, September 17. The following schools, with their teachers, took part: North Winchester, Doreen Porteous; Fruid, Mrs. Edgerton; Ormond, Mrs. S. Mattice; Melvins, June Mullins; Boyne, Edna Coons.

The programme was planned under the supervision of the Inspector, Mr. W. J. Stewart, of Winchester.

Pupils obtaining first prize for their entries were as follows:

Holstein Heifer Calf—Carl Smith, Fruid.

Ayrshire Heifer Calf—Helen Merkley, Boyne.

Showmanship — Helen Merkley, Boyne.

Barred Rock Cockerel—Wayne Byers, Boyne.

Barred Rock Pullet— Wayne Byers, Boyne.

Ears of Field Corn—Ann Smith, Fruid.

Barley—Karon Masterson, Fruid.

Oats—Harold Smith, Fruid.

Potatoes—Jan Robinson, Melvins.

Tomatoes—Carl Smith, Fruid.

Onions — Bobbie Godard, North Winchester.

Carrots—Karon Masterson, Fruid.

Beets—Marianna McVey, Ormond.

Wealthy Apples — Wayne Byers, Boyne.

Artificial Paper Flowers—Cecile Moss, Fruid.

Asters—Ann Smith, Fruid.

Petunias—Dwayne Merkley, Boyne

Zinnias—Barbara Smith, Fruid.

Soap Carving—Larry Gibson, Melvins.

Plasticine Model—Una Patenaude, Fruid.

Knitted Dish Cloth—Anna Cronin, Ormond.

Knitted Book Mark—Florence McAuley, Ormond.

Muffins—Anna Beckstead, Melvins.

Candy Box—Lorna Moran, Fruid.

Woodwork—Gordon Reoch, Ormond.

Darning—Lorraine Coyne, Fruid.

Patching—Karon Masterson, Fruid.

Poem—Lorraine Coyne, Fruid.

Recitations—Ruth McAuley, Ormond; Carl Smith, Fruid; Cecile Moss, Fruid.

Vocal Solos—Brian Robinson, Melvins; Marianna McVey, Ormond; Mary Cronin, Ormond.

Writing—Marianna McVey, Ormond; Karon Masterson, Fruid; Anna Cronin, Ormond.

Printing—Shirley McMillan, Melvins; Lorna Moran, Fruid; Gizelle Patenaude, Fruid; Bobby McDonald, Ormond; Ruth McAuley, Ormond.

Poster—Lorraine Coyne, Fruid.

Art—John McLean, Ormond; Ruth McAulely, Ormond; John McDonald, Ormond.

Scrapbooks—Grades 1 and 2, Jan Robinson, Melvins; Grades 3, 4 and 5—Helen Merkley, Boyne; Grades 6, 7 and 8, Carl Steinburg, Ormond.

Social Studies Notebook—Gordon Reoch, Ormond.

Music Book—Grade 3, Bobby McDonald, Ormond; Grade 4, Ruth McAuley, Ormond; 5, Marianna McVey, Ormond; 6, Karon Masterson, Fruid; 7, Gordon Reoch, Ormond; 8, Carl Steinburg, Ormond.

NEWS ROUNDUP EDITOR



Norman DePoe, editor of CBC News Roundup, calls on 250 reporters located in all parts of the globe to keep listeners posted on world and local happenings. He spends many hours listening to tape-recorded reports that come from points far and wide, selecting those that give an accurate account of topics in the news. CBC News Roundup, heard every week-day evening, was inaugurated ten years ago to give on-the-spot coverage to World War II; in recent years it has increased its scope to cover any subject that is of interest and importance to Canadians.

LADIES' LEGION AUXILIARY RESUMES MEETINGS

Winchester Ladies' Legion Auxiliary resumed meetings last Thursday in the club rooms, after a short recess. Mrs. Gordon Coons, the president, had charge of the meeting, assisted by Mrs. S. W. Dawley.

Two new members were accepted, in the persons of Mrs. Keith Carkner and Mrs. Robert Vice. It was decided to send more boxes to Korea. An invitation to atttend their October meeting was received from the Williamsburg Auxiliary. The treasurer's report showed a very favourable balance.

The meeting concluded with the sevring of refreshments by Mrs. Don. Casselman and her committee.

LIST OF DISTRICT FALL FAIR DATES

Merrickville	Sept. 25-26
Richmond	Sept. 24-26
Carp	Oct. 2-3
Kingston	Sept. 29-Oct. 3
Ottawa Winter Fair	Oct. 27-31
Toronto (Royal Winter)	Nov. 13-21

SOUTH MOUNTAIN

Mr. and Mrs. Andrew Workman, of Cardinal, were recent guests of Mrs. Mary Francis and Miss Winnie.

Mrs. Lawrence Edgers, of Smiths Falls, was a visitor of Mrs. H. Cleland and Miss Jennie last week.

Mr. and Mrs. E. Maude and little daughter, of Smiths Falls, visited her parents, Mr. and Mrs. Lloyd Montgomery, and Mrs. Doris Berry, recently.

Mrs. Percy Scott left on Thursday last for her home at Calgary, Alta., after a two months' visit with friends here.

We are pleased to report Mr. Roy Barkley improved, after being a patient at the Winchester Hospital.

Mr. and Mrs. Harold Graham and Mrs. John Thorpe entertained to a six o'clock dinner on Wednesday last, Mr. and Mrs. John W. Gilroy and Mrs. Percy Scott.

Mrs. Howard Wynn, of Rochester, N. Y., and Mrs. Charles Williamson, of Buffalo, N. Y., visited Mrs. Henry Kenney and Mrs. C. Wynn last Thursday and Friday.

W. I. Meeting

The regular monthly meeting of the South Mountain Women's Institute was held on Friday evening in the Oddfellows' Hall, the roll call being answered by "Name a Mineral and its Source." After the minutes were read and approved, visitors from the Heckston and Mountain Institutes were welcomed by the District President, Mrs. G. A. Montgomery.

Various reports were read, and it was decided that the Institute would cater to a banquet for the Plowmen's Association, in the Oddfellows' Hall on October 2nd, and would send two members, Mrs. C. Marriner and Mrs. K. Laushway, to take the Girls' Supper Club Course at Morrisburg.

The Institute is holding a social evening in honour of the South Mountain ball team, in the Oddfellows' Hall, on Friday evening, Sept. 25, starting at eight o'clock. Everyone is invited to attend, and a silver collection will be taken at the door.

Mrs. R. Graham discussed resolutions to be brought up at the Area Convention in Ottawa, and a delegate was appointed to attend.

The meeting was then turned over to Mrs. G. Gallinger, who started the entertainment part with a sing-song. Two very interesting films on "Chemical Research" and "Nylon" were shown through the courtesy of the C. I. L., and Mrs. R. Berry read a very interesting address on Atomic Science. Mr. Bacon and the Misses Norma Monteith and Mary Gilroy gave several musical numbers during the evening, and after a delicious lunch the evening was brought to a close with the National Anthem.

VERNON

Mrs. Geo. Folkard spent one evening with Mr. and Mrs. Jas. McNeill last week.

Mr. and Mrs. L. A. Mackie and Miss Marjorie and Mr. Garnet Minoue, of St. Albert, had tea Friday evening with Mrs. Mackie's brother, Mr. Jas. McNeill, and Mrs. McNeill.

Mr. Reuben Robinson and Miss Ileen Moore of Winchester, had dinner on Sunday with the latter's grandparents, Mr. and Mrs. J. McNeill.

Mrs. Geo. Folkard spent one day last week with her sister, Mrs. Ed. Kennedy, of Vernon.

Mr. and Mrs. Russell Fisher and family, of Crysler, had dinner on Sunday with Mr. and Mrs. J. McNeill.

Mr. and Mrs. Donald McNeill and family and Mrs. Robt. Wyatt, of Kenmore, had tea Sunday evening with Mr. and Mrs. J. McNeill.

Mr. and Mrs. Robt. Wyatt, of Kenmore, spent Sunday evening with the Wyatt families at Vernon.

HULBERT

Mrs. Rathwell and daughter, Ruth, who have been visiting the former's daughter and husband, Mr. and Mrs. Lorne Mellan, left on Friday for their home in Moose Jaw.

Mr. and Mrs. Henry Matthias, of Montreal, and friends, had dinner on Saturday with Mrs. Chris. Mellan.

Mr. and Mrs. Alex Mellan, Mrs. Chris. Mellan and son, Howard, and Mr. and Mrs. Wesley Flegg called on Mrs. W. N. Marshall, who is a patient in the Williamson Nursing Home, on Sunday afternoon.

Mr. and Mrs. John Gilroy had dinner with Mr. and Mrs. Keith Flegg and girls, on Sunday.

Rev. Mr. Knowles, of Brockville, occupied Hulbert United Church pulpit on Sunday.

FEED NEWS

LIME
"Alcan" brand — the best for whitewashing.
Put up in 50-lb. bags—80 cents a bag.

"CARBOLA"
"The Disinfecting White Paint"—contains Lindane. Carbola paints white—kills germs, flies and other insects.
Use it in poultry houses, stables, cellars, and any place where white sanitary conditions are desired.
"Carbola" is a white powder. Add water and apply with spray or brush. A 5-lb. bag makes 2 gallons of paint—enough to cover 400 or 500 square feet. A 50-lb. bag will do the average size stable.
5-lb. bag—$1.00 10 lbs.—$1.75
25 lbs.—$3.75 50 lbs.—$6.65

CEMENT
Another car to arrive this week.
Plan to get that repair job done before the cold weather.
Phone 136 for delivery of Cement or to arrange for mixing.

STABLE—PHOS
Book orders now for delivery from the car in October.
Stable-Phos has a double value—It is a 20% phosphate fertilizer as well as greatly improving conditions in the stable.
A pound to a pound and a half per animal per day sprinkled on the stable floor, is the amount recommended.

SOIL SAMPLE BOXES
Pick up a few of these soil sample boxes and send samples of soil for test.
It's the surest way to know what kind of fertilizer is needed.
The test is free—no charge for the Box or the test.
This is the best time of year to take soil samples. The right kind of fertilizer can be ordered for spring.

Fennell Feed Company
WINCHESTER - ONTARIO

Financial Statement of the Winchester District Memorial Hospital Auxiliary

FROM SEPTEMBER 30th, 1952, TO SEPTEMBER 30th, 1953.

By Balance in Bank, September 30th, 1952 ..... $1100.81

	Membership Fees	Money Raised	Value of Food Donated
Cloverdale and Harmony Unit	$ 14.00	$ 90.00	$ 27.00
Vernon Women's Institute	----	54.70	----
Vernon Unit	----	----	69.60
Greeley Community Club	----	10.00	----
Metcalfe Women's Institute	----	139.00	33.67
Russell Unit	75.00	7.90	----
Russell Women's Institute	----	50.00	----
Kenmore Women's Institute	----	100.22	----
Marvelville Institute	----	23.15	----
Ormond Unit	10.00	113.02	27.50
Morewood Unit	51.50	326.25	52.00
Morewood United Church	----	----	25.00
Melvin and Annable Unit	9.00	----	47.58
Chesterville Unit	96.00	550.00	326.13
Elma Unit	----	----	117.17
Cass Bridge and Summers' Unit	20.00	126.78	28.45
Mulloy's and Mountain Ridge Unit	15.50	139.50	54.15
Vancamp Unit	14.50	35.50	21.50
Mountain Unit	37.85	46.20	----
Mountain Farm Forum	----	20.00	----
Inkerman Unit	18.00	49.50	18.95
Kerr's Ridge and Church St.	----	32.70	----
Hallville Unit	10.50	----	----
Winchester Unit	152.50	775.45	329.88
A Former Patient	----	100.00	----
Henderson Lodge, No. 383	----	53.75	----
Proceeds of Garden Party	----	1500.76	----
Bank Interest	----	20.95	----

TOTAL CASH RECEIPTS $6040.49

Disbursements

1 Basin and Stand for Operating Room	23.40
1 Metal Table for Case Room	55.00
1 Oxygen Therapy Regulator	48.75
1 Loafer Chair	39.25
Affiliation Fees	10.00
Readers Digest	2.75
1 Steel Sink with Swing Tap	85.00
Repairs to Hospital	454.60
1 Wangensteen	150.00
1 Pereneal Heater	38.00
1 Linen Hamper and 3 Bags	37.30
8 Hospital Overbed Tables	380.00
Linens for Hospital	784.94
1 Brush Dispenser	90.00
1 Steam Kettle	100.00
6 Bed Lamps	41.70
Stationery, Printing and Postage	40.91
TOTAL DISBURSEMENTS	$2381.60
BALANCE IN BANK	$3658.99

TOTAL VALUE OF FOOD DONATIONS $1182.33
MEMBERSHIP 1049

MRS. F. M. CASS, President. E. N. ELLIOTT, Treasurer.



H. W. ALGATE
OPTOMETRIST
Will be in attendance at Alex W. Davidson's Jewellery Store, Winchester, on Thursday, October 8th, and at Mr. Percy J. Gilroy's, Chesterville, on Thursday, October 15th. Make your appointments now.

SALE of ODD SIZE TIRES & TUBES

TIRES

SIZE	Regular Price	Sale Price
One 550x16	$23.80	$18.95
One 525-550x16	$23.80	$18.95
One 450-500x20	$18.15	$14.65
Two 440-450x21	$16.55	$13.55
One 525-550x17	$22.15	$17.95

TUBES

One 440-450x21	$2.85	$2.15
Three 475.500x19	$3.45	$2.75
One 475-525x21	$3.80	$2.80

See Our Stock of A-1 USED CARS, TRUCKS and TRACTORS

Doughty Motors
TELEPHONE 49 - - WINCHESTER

COAL!
Hudson and Sterling Anthracite Coal
In Chestnut and Stove Sizes.
We're Still Delivering At Summer Prices.
Save on Feeding Costs by Mixing Your Own Grain With Shur-Gain Concentrates.
A. T. Allison & Sons
INKERMAN - - - - ONTARIO

MacINTOSH'S
PHONE 46
SPECIALS For
Friday, Saturday and Monday
WHITE SUGAR ..... 10 lbs. for 85c
IDEAL CATSUP, 12 oz. ..... 2 for 35c
MIXED COOKIES ..... 2 lbs. for 51c
SUNKIST ORANGES, Large Size, 2 Dozen for 45c
MacIntosh's Groceteria
PHONE 46, WINCHESTER, ONT.

Medical Notice!
Winchester Doctors request that patients confine calls on Wednesday to urgent ones only.
Doctor on Call for Next Wednesday, Sept. 30th is
DR. H. GERALD BARTON

SPECIALS
FRIDAY and SATURDAY
MIXED COOKIES, 2 lbs. for 53c
SUGAR ..... 10 lbs. for 87c
BAXTER PORK & BEANS, 20-Oz. Cans ..... 2 for 27c
CAMPBELL'S TOMATO SOUP, 2 Cans for 25c
JAVEX, 16-oz. ..... 2 for 27c
CREAM CORN, 15-oz. ..... 3 for 29c
FANCY RED COHOE SALMON, Half Cans 26c
VEL, 3 Large Pkgs. for 78c
CROSS & BLACKWELL CATSUP, 13-Oz. Bottles ..... 2 for 49c
BULK MACARONI, 2 lbs. for 23c
SEEDED RAISINS, (pkg). 15c
HAMBURG ..... 33c lb.
SMOKED COTTAGE ROLL ..... 74c lb.
RIB STEW 19c
SHOULDER ROAST BEEF OR STEW ..... 37c lb.
MARGARINE ..... 30c lb.
MacPherson & Summers
EAST END MARKET - PHONE 80
COLD STORAGE - PHONE 253

BLUE COAL
AMERICA'S FINEST ANTHRACITE
Chestnut and Stove Sizes
PLACE YOUR ORDER TODAY
Town Cash Price $25.00
PER TON, OFF THE CAR
4 SERVICE PHONE 4
Ross H. Hutchinson
WINCHESTER, ONT.

LANG'S
Department Store
TEAM LINES
Made of Good Quality Line Leather, 1-inch wide, 21 feet long.
$10.50 Set
Special
SIMPLEX YELLOW
SWEAT PADS
Well Padded
99c Each
GALVANIZED
CLOTHES LINE WIRE 50c
50-ft. Lengths
ALUMINUM
CLOTHES LINE PULLEYS
$1.25 to $1.75
LINE DIVIDERS 50c to 75c
LEVER TYPE
Grease Guns
GUARANTEED
$6.80 to $10.20
EXTRA COUPLINGS
$1.25 to $1.80
GENUINE C.C.M.
JOYCYCLES
Three Sizes
$23.95 - $24.95 - $25.95
ALUMINUM
Stable SHOVELS $4.65
Standard D Handle
O'CEDAR
DUST MOPS
$2.29 - $2.98 - $3.40
COMPLETE STOCK OF
CLOTHES BASKETS
$2.25 to $3.45

WILLIAMSBURG

Mr. and Mrs. Mahlon Barkley and family, of Ottawa, spent Sunday with Mr. and Mrs. Lyle Hess and Steven and Mr. James Cunningham.

Mr. and Mrs. Tom Robertson and family, of Kingston, were visitors on Saturday at the home of Mr. and Mrs. Doug. Barclay and family.

Mr. and Mrs. Bob Prouse and family, of Toronto, are spending this week with Mrs. M. W. Locke and Jean.

Mrs. G. L. Barclay was a dinner guest of Mr. and Mrs. George B. Wingard last Monday.

Miss Linda Gordier, of Ottawa, was a week-end visitor of Miss Betty Merriken.

Mr. Herman Whitteker and daughters, of Cornwall, spent the week-end with Misses Sarah and Almeda Whitteker.

Mr. Lyle Hess is spending this week at his home in town.

Mr. and Mrs. Richard McIntosh left on Sunday to spend a couple of weeks with the former's sister, Mr. and Mrs. J. W. L. Tulley, of Portage La Prairie.

Mr. and Mrs. E. L. Deeks are attending the Postmasters' Convention in Peterborough this week.

Callers on Mr. and Mrs. Strader McIntosh on Tuesday last were, Mr. and Mrs. Bruce Marsh, of Winnipeg; Mrs. Kennedy, of Dunrobin. Mrs. Clair Algire, Ann and Jimmie, and Mr. and Mrs. Henry Barkley.

Mr. and Mrs. Roy White, of Ottawa, and Mrs. Edgar McIntosh were visitors of Mr. and Mrs. J. D. Beckstead and Mrs. Jessie Seekings, of Cornwall, last Saturday.

Mrs. J. Larose, of Windsor, spent last week with her daughter and son-in-law, Mr. and Mrs. Doug. Barclay, and family.

Mr. and Mrs. Fred Mayberry and Brenda, of St. Jerome, and Miss Ruby Robinson, of Kingston, visited Mrs. Lyla Hess for a few days, and Mr. Bob Robinson, who is a patient in the Winchester Memorial Hospital.

Mr. and Mrs. Roderick Fleming spent last week with Mr. and Mrs. Ernest Merriken and Mrs. Nancy Whitteker.

Mr. and Mrs. Fred Lindeman and Miss Mary Kirchhofer of Pembroke, visited Rev. and Mrs. Kirchhofer last week-end.

Mr. and Mrs. L. C. Barkley, of town, and Mr. and Mrs. Stewart Barkley, of Ottawa, spent the week-end with relatives in Stirling and Belleville.

Visitors at the home of Mr. and Mrs. Clair Algire and family last week were, Mrs. Kennedy, of Dunrobin; Mr. and Mrs. Bruce Marsh, of Winnipeg, and Mrs. Algire's grandmother, Mrs. Birkett Sweeney, who is 90 years old.

The Late Mrs. George Hess

The sudden passing of Mrs. George Hess last Wednesday evening in Cornwall General Hospital was learned with much regret by her many relatives and friends in Williamsburg and district.

Until six months ago, when she moved to Cornwall with a daughter, Miss Leona Hess, she had been a resident of Williamsburg. She had been in failing health for some time, and only a few days prior to her death had been admitted to hospital.

Born 58 years ago in Williamsburg Township, she was the former Annie Wells, a daughter of the late Henry Wells and his wife, Maggie Gallinger. She received her education in district schools and in later years was a member of the Order of the Eastern Star of Ontario, Williamsburg, and the Women's Institute. Her husband, the late George Hess, passed away last October.

Left to mourn are two sons, Dwain and Lyle Hess, of Williamsburg; three daughters, Mrs. Lloyd Gallinger (Lola), of Sudbury; Miss Leona Hess, Cornwall, and Mrs. Fred Smith (Bonnie), of Brockville; three brothers, John Wells, of Toyes Hill; Lloyd Wells, of Detroit, and Wesley Wells, of Rome N. Y.; and three sisters, Mrs. James Healey (Mamie), of Middletown, N. Y.; Mrs. Stewart Guay (Iva), of Washington, D. C., and Mrs. Saxon Hess (Della), of Cornwall.

Prior to the funeral, a special service was conducted by members of the Eastern Star at the residence of Mr. Dwain Hess on Friday evening. The funeral was held on Sunday from the residence of her son, Dwain, to St. Peter's Lutheran Church, where service was conducted by the Rev. J. L. Kirchhofer, who took his text from Acts 14:22. The hymns sung were: "Rock Of Ages" and "Abide With Me." A special request, "The Old Rugged Cross," was sung by Mrs. Graham Froats. Interment was made in Williamsburg Cemetery. The pall-bearers were Messrs. Edgar Whittaker, Harry Bowman, Oran Wert, Ross Beckstead, William Reddick and Clifford Shannette.

Many beautiful floral tributes testified to the high esteem in which the deceased was held.

United Church Observes 85th Anniversary

Large congregations attended the services commemorating the 85th anniversary of the United Church on Sunday.

The Rev. Maxwell Allen, of Morrisburg, was the guest preacher at the morning service, and he took his text from I Samuel 27:10, entitled: "The Roads We Travel." Special music at the morning service was given by the choir which sang the anthem "He Must Reign." The soloist at the morning service was Mrs. Graham Froats who sang: "The Green Pastures."

The Rev. Mr. Dangerfield, of Iroquois, was the guest preacher at the evening service. Taking his text from I Kings 19:9, his subject was: "What Doeth Thou Here," Music included a duet, "My Pilot," sung by Mrs. Lorne Hogaboam and Mr. Lyle Strader, and an anthem by the choir, "Who Shall Keep The Faith." Musical preparation for both services was under the direction of the organist and choir leader, Mrs. Maefred Merkley.

Anniversary Supper

In conjunction with the Anniversary, a chicken dinner was held in the church hall on Monday evening. Ladies of the church catered, and did a fine job in serving an exceptionally large crowd.

ORMOND

Mrs. A. Hutchinson, of Morewood, has spent a week with her daughter, Mr. and Mrs. A. K. MacDonald.

Miss Evelyn Emmerson, Ottawa, was a week-end guest of Miss Isobel Carkner.

Dr. and Mrs. Alan Younger and sons, of Ottawa, were Sunday visitors of Mr. and Mrs. J. C. McGregor.

Mr. and Mrs. Ed. Francis, Prescott, spent Sunday with Mr. and Mrs. John Reoch.

Sunday supper guests at the Foster Hanes' home were, Mr. and Mrs. W. J. Irving, Miss Rose Cross and Mrs. Gordon Windsor and girls, of Morrisburg.

Messrs. Glen, Roy and Dan Campbell have returned from a trip through Northern Ontario, returning by way of the U. S. A.

Messrs. Don. Campbell and Ralph McDonald returned recently from a three weeks' trip through Canada to the Western Coast.

Mr. and Mrs. Warren Neely, of Ottawa, and Mrs. Lucy Ward, of Vancouver, spent Sunday with Mrs. Lily Campbell and family.

Newlyweds Honoured

A very nicely arranged shower was held at the home of Mr. and Mrs. John Angus on Friday evening for Mr. and Mrs. J. Voorneveld (nee Isabel MacGregor), who were married recently. After an hour of visiting, an address, prepared by Mrs. Austin Carkner, was read by Mrs. Dan MacDonald, and a presentation of a tri-light floor lamp, walnut end-table, a small purse of money and a few other gifts was made to them. Mr. Voorneveld thanked all for their gifts and invited them to visit he and his wife in their new home. Lunch was served and all wished the happy couple many years of happy married life.

MARVELVILLE

The monthly meeting of the L. T. B. was held Wednesday night in the Orange Hall.

The monthly meeting of the W. A. was held Thursday night at the home of Mrs. Russell Eastman.

A shower was held on Thursday evening at the home of Mr. and Mrs. John McVey in honour of Miss Maureen McKeown, of Kenmore. Many useful gifts were received, and an enjoyable time was spent.

Miss Louise Ottowell, of Ottawa, spent the week-end at the home of Mrs. Elwin Hill.

Mr. and Mrs. John Robb and Jack, of Osgoode, spent Sunday afternoon at the home of Mr. and Mrs. Wm. Robinson.

Mr and Mrs. Lloyd Shelp, of Kingston, spent a few days at the home of Mr. and Mrs. Norman McCormick.

METCALFE

Mr. Donnelly Mogan, of Cornwall, spent the week-end with Mr. and Mrs. Howard Scrivens.

Mr. and Mrs. William Fisher spent Sunday with relatives at Winchester and Chesterville.

Mr. Stanley Fisher visited his parents, Mr. and Mrs. W. Fisher, on Friday, and attended Metcalfe Fair.

Mrs. Potter Boyd spent the week-end with Mr. and Mrs. Donald Cameron.

Mrs. Doris Smith, of Ottawa, spent the week-end with Mrs. Mabel Craig.

Mr. Harold Gillissie, of Utica, N. Y., is spending a few days in Metcalfe and district.

Mr. and Mrs. Austin, of Fergus, spent last week with their daughter, Mr. and Mrs. William Potter.

Mr. and Mrs. Stevens, of Smiths Falls, spent Saturday evening with Mr. and Mrs. Jas. D. Cameron.

Mr. and Mrs. Ernie Spence, of Ottawa, spent the week-end with Mr. and Mrs. David Ireland.

Week-end guests at the home of Mr. and Mrs. E. Cowan were Mr. and Mrs. Miles McLeod, Humie and Jean, and Mrs. Gerald Gilmer, of Kingston; Mr. and Mrs. Wilbert Dryman and Sharon, and Mr. and Mrs. W. A. Cowan, of Ottawa.

MOUNTAIN

Mr. and Mrs. Wm. Woods and Barbara and Mrs. Lorne Dixon are spending a few days at Rochester, N. Y.

Mrs. Nelson Merkley, of Cloverdale, visited her parents, Mr. and Mrs. A. Byrd, on Sunday.

Miss Jessie Hoy spent a few days with her grandparents, Mr. and Mrs. Wm. McConnell.

Mr. and Mrs. Lyal Coughler and girls called on Mr. and Mrs. T. McCooeye, of Ottawa, on Sunday.

Mr. and Mrs. Lyman Belanger spent last week with their daughter, Mr. and Mrs. Merrill Kennedy, of Brockville.

Mrs. Bertha Durant spent Sunday with Mr. and Mrs. Harold Durant.

Mr. and Mrs. Bill Henderson, of Massena, N. Y., called on Mr. and Mrs. Broder Workman. Mr. Workman is on the sick list. We wish him a speedy recovery.

Sunday guests at the home of Mr. and Mrs. John Cameron were, Mr. and Mrs. R. Simpson and Dale, Mrs. Geo. Conlin and boys, of Pittston; Mr. and Mrs. Wm. Cameron, of Franktown, and Mrs. E. Anderson, of Toronto.

Mr. and Mrs. Vernon Burrows and family, of Clayton, N. Y., visited at the home of Mr. and Mrs. Ed. Cougler last week.

Mr. and Mrs. Lawson Smith and Caroline, spent Sunday with Mr. and Mrs. R. B. Hyndman.

Mr. and Mrs. Earl Lang, of Aylmer, and Mr. and Mrs. Lloyd Lang and family, of Connaught Gardens, were Sunday guests at the home of Mr. and Mrs. A. Havlin.

Mr. and Mrs. Roy Hastings and boys, of Brockville, visited her parents, Mr. and Mrs. John Cameron.

Mr. Herb McIntyre and Mr. Jud McIntyre spent Tuesday with friends at Burritt's Rapids.

CASS BRIDGE

Mrs. Alex Thompson and Mr. and Mrs. Jack VanAllen had dinner with Mr. and Mrs. Floyd Coons and boys on Saturday.

Mr. and Mrs. S. McKay, of Ottawa, and Mrs. Ray Cooke and Terry, of Winchester, had tea with Mrs. Frank Hogaboam and family on Sunday.

Mrs. Frank Hogaboam, Mrs. Arnold Hogaboam and Billy accompanied Mr. and Mrs. Walter Erratt and Frank, of Massena, to Kingston, on Thursday and had dinner with Mr. and Mrs. Howard Annable.

The Cass Bridge & Summers Unit of the Winchester District Memorial Hospital Auxiliary, will hold its first meeting for the season at the home of Mrs. Delbert Link this Friday evening, Sept. 25th. A good attendance is expected.

Mr. and Mrs. Joe Simzer and family spent the week-end with friends at Metcalfe and Vernon.

Mrs. Delbert Link and Brenda spent Tuesday with the former's parents, Mr. and Mrs. M. O. Robinson, of Grantley.

Visitors and callers of Mr. and Mrs. James Bowman during the week end were, Mr. Elgin Bowman, of Deseronto; Mr. P. A. Bowman, David and Janice, of Ottawa, and Mr. and Mrs. Donald Giles and family, of Chesterville.

Mr. and Mrs. Byron Dawson visited friends at Cumberland on Sunday.

Mr. and Mrs. Walter Erratt and Frank, of Massena, spent a few days this week with the Hogaboams.

MOREWOOD

Mr. and Mrs. Mac Hutchinson motored to Ogdensburg, Watertown, Syracuse and Rochester on their holidays this past week.

Mrs. George Kiel, of Sharbot Lake, is spending a couple of weeks with Mr. and Mrs. Wm. Kiel.

Mr. and Mrs. Russell Jackson, of Rochester, N. Y., spent a few days with Mr. and Mrs. James Cheney and boys.

Mr. and Mrs. Frank Thomas, of Cornwall, spent Friday with Mr. and Mrs. Brad Loughridge.

Mr. and Mrs. Gerald Wheeler and boys called on Mr. and Mrs. Arthur Steinburg on Sunday evening.

Mr. and Mrs. Murray Dillabough, Mr. and Mrs. Ken. MacIntosh and Mr. and Mrs. Douglas MacIntosh visited Mrs. A. Dillabough in Cornwall on Sunday. Mrs. A. Dillabough is a patient in the Cornwall Sanatorium.

Mr. and Mrs. Thos. Reveler called on Mrs. Roy Fetterly Sunday afternoon.

Mr. Wilson Steinburg, of Ottawa, is visiting friends and relatives here.

HYNDMANS

Mr. and Mrs. Ed. McLaughlin and family, of Cardinal, spent the week-end with Mr. and Mrs. Robert Grant.

Mr. and Mrs. Bert Lattimore spent Wednesday with Mr. Lyall Lattimore, who is a patient in the Brockville Hospital.

Mr. and Mrs. J. Cleland spent Sunday with Mr. and Mrs. Earl Francis at their cottage in Westport.

Mr. Harold Francis spent Sunday in Westport. Mrs. Francis returned home with him, after spending the week-end there and attending the wedding of her cousin, Lorne Dier.

Mr. and Mrs. Orval Francis and Jimmie, of Brockville, spent Sunday afternoon with Mr. and Mrs. Alex Francis.

Master Garry Molson, of Prescott, spent the week-end at the home of Mrs. Truman Hurlbert.

Mr. Charles Pelton spent a few days last week with his parents, Mr. and Mrs. L. Pelton, before returning to Queen's University.

Newlyweds Honoured

On Friday evening, friends and neighbours gathered at the school in honour of Mr. and Mrs. Orval Baker, who were married recently. The evening was spent in dancing, with music furnished by Messrs. L. Summers and C. Wallace. About 11.30 the young couple were called to the floor, where an address was read by Mrs. Cecil Canning, and a coffee table, and flower table centrepiece were presented to them by Carl and Arnold Grant. Both replied, thanking all for the lovely gifts and inviting everyone to visit them sometime in their home in Ottawa. Lunch was served and dancing continued.

PLEASANT VALLEY

Mrs. Earl Gilmer spent Wednesday with Mrs. Robert Corker.

Mr. and Mrs. Howard Conley and girls, of Prescott, spent Wednesday evening as tea guests of Mr. James Gilmer, the occasion being Mr. Gilmer's birthday.

Mr. and Mrs. Delmer Adams and girls, Dixon's Corners, spent Thursday evening at the home of Mrs. Mary Gilmer and Mr. and Mrs. Hilliard Gilmer.

A number from here attended the turkey supper on Friday evening and the Anniversary Services on Sunday at Inkerman.

Mrs. Hannah K. Jeffery and Mr. Ross Jeffery, of South Mountain, were dinner guests of her daughter, Mrs. David F. Gilmer, and Mr. Gilmer and family.

Born on Wednesday, September 16th, 1953, to Mr. and Mrs. Howard Beckstead, a son.

Mr. Jas. Gilmer called on his daughter, Mrs. Delmar Adams, and Mr. Adams and family, on Friday.

Mr. and Mrs. David F. Gilmer were callers at the homes of Mr. and Mrs. Edwin Johnson and Mrs. Alice Bell and Mr. and Mrs. John McGowan on Monday.

Mrs. Lee Kennedy and Mrs. Dwight Gilmer spent Thursday with Mrs. Garnet Sears.

The pupils and their teacher, Mrs. Evelyn Francis, attended the School Fair on Thursday. The pupils won a number of prizes, and all report a good fair.

ELMA

Mr. and Mrs. Lorne James, of Ottawa, visited the latter's parents, Mr. and Mrs. George Armstrong, on Saturday.

Mr. and Mrs. Robert Crombie, of Iroquois, were week-end guests of Mr. and Mrs. Wilfred Carruthers.

Mr. and Mrs. Graham McPherson, Helen and Lois, Miss Jean Armstrong and Mrs. Wilfrid McMillan and Gail were in Cornwall on Saturday.

Mr. and Mrs. Don McMartin, Gwen and Neil, of Cornwall, spent the week-end with Mrs. A. N. Barkley and Mrs. H. Smith and family.

Friends extend sympathy to Mrs. W. A. Morrison and family in the death of Rev. W. A. Morrison, whose funeral was held in the church here on Friday afternoon.

Mrs. W. A. McMilllan returned on Friday after spending the summer with her daughter, Mrs. Milton Carkner, at Froatburn.

Holy Communion will be observed in the church here on Sunday, Sept. 27th, the last Sunday of Rev. F. E. Rice's pastorate here.

Mr. and Mrs. Melvin Dillabough, accompanied by Mr. and Mrs. Arnold Shaver, of South Mountain, left Tuesday on a motor trip to the West Coast.

Mrs. Stanley Shay, Chesterville, visited her sister, Mrs. Wilfred Carruthers, on Thursday.

WINCHESTER SPRINGS

Mr. and Mrs. T. G. Cunningham had dinner on Sunday with Mr. and Mrs. Egerton Barkley and family, the occasion being Jean Barkley's fifth birthday, and they all attended Anniversary Services in Berwick in the afternoon.

Dr. and Mrs. J. J. McKendry, of Ottawa, had dinner on Sunday with Mr. and Mrs. T. J. Keyes.

Mr. and Mrs. Dwight Dillabough and Catherine, of Perth, and Mrs. Roy Dillabough, of Morewood, spent Sunday evening with Mr. and Mrs. H. C. Robinson.

Mr. and Mrs. Geo. Fusee of Stratford, called on Mr. and Mrs. T. J. Keyes on Wednesday.

Mrs. Lorne McIntosh and Mrs. Fraser Bolton spent Thursday with Mr. and Mrs. Ben Marlin, at Kemptville.

Mrs. G. L. Barclay, of Williamsburg, and Mr and Mrs. T. J. Keyes spent Friday at Oxford Mills.

Mr. and Mrs. Arthur Johnston and family had supper Sunday evening with Mr. and Mrs. T. J. Keyes.

Mrs. Eric Steele, of Smithville, Mr. John McIntosh, of Ottawa, and Mr. Ronald McIntosh, of Kingston, spent the week-end at their home here.

Mr. and Mrs. William Taylor, of Princeton, Ont., spent Wednesday with Mrs. Orren Casselman.

Mr. and Mrs. James Vogan, of Northbrook, and Mrs. Andrew Lawrence, of Spencerville, were overnight guests of Mr. and Mrs. A. J. Casselman and Mrs. O. Casselman on Friday.

Mrs. Orren Casselman spent a couple of days recently at the home of Mr. and Mrs. Clifford Robinson and Denzil.

Rev. and Mrs. Rice had tea on Sunday evening with Mr. and Mrs. Arthur Adams.

Mrs. Abe Bailey is spending the week at Smiths Falls with Mr. and Mrs. Joe Bailey.

Mrs. Lettie Bogart spent a few days at Inkerman recently.

Mr. and Mrs. Oliver Holmes and children, of Brockville, spent Sunday with Mrs. Alvie Steele and family.

Mr. and Mrs. Arnold Casselman and Mrs. Matt. Hayes attended Spencerville Fair on Wednesday.

Mr. and Mrs. Arnold Casselman had tea with Dr. and Mrs. Lloyd Coleman and family, one day recently.

United Church W. A.

The regular monthly meeting of the W. A. was held on Tuesday afternoon with the president in the chair. The meeting opened with a hymn, and the Scripture lesson was read by Mrs. Otha Thorpe. The explanation was given by Mrs. Dalton Robinson, and prayer by Mrs. O. Casselman.

The minutes were read and adopted, and the roll call was answered by ten members. The treasurer's report was given, and the business discussed. The meeting closed with the Mizpah Benediction. The ladies served a dainty lunch and a social hour was spent.

CLASSIFIED ADVERTISEMENTS

NOTICE—Advertisements for our Classified Columns, such as For Sale, Wanted, Found, Lost, Cards of Thanks, In Memoriam, etc., are inserted on a Cash basis only. They will not be accepted over the telephone. They must be brought to the office or mailed with remittance enclosed. Rates will be given on request.

FOR SALE

FOR SALE— A number of Pups. Mother is a yellow and white English Collie. Apply to Nelson Merkley, Winchester. 18p

FOR SALE—Fifty Rock Pullets, laying. Apply to Garfield Baker, Phone 187W12, Winchester. 18p

FOR SALE — Choice, Hand-Picked McIntosh Apples. Apply to Orvil Guy, Phone 173J1, Winchester. 18-19p

FOR SALE—Willis Piano, medium size, dark finish, in perfect condition. Bench to match. Price $200.00. Apply at Press Office, Winchester. 18-19p

FOR SALE—One G. E. Hotpoint two-hole Coal or Wood Annex; 1 Findlay Furnacette Circulator. Both in A1 condition. A bargain. Apply to S. D. Anderson, Winchester. Phone 174J. 17-18p

FOR SALE—2 Used Car Radios, for sale cheap; in good condition. Apply A. Leason's Garage, Winchester. 17-20p

FOR SALE—A number of Good Collie Pups. Apply to Art. Lough, R. R. 3, Winchester. Phone 15r33, South Mountain. 17-18c

FOR SALE—One 22x38 McCormick Deering Thresher; 1 used Moody Thresher, nearly new; 1 used 7-foot Cockshutt Grain Binder; 1 used 7-ft. McCormick Deering Grain Binder; 1 used 6-ft. Frost & Wood Grain Binder; 1 used 6-ft. Deering Grain Binder. Apply to Ross Beckstead, Williamsburg. 10tfc

FOR SALE—Good 5-Room House, with 5 acres of ground, and stable, near Mountain Station. Bargain for quick sale. Apply to J. A. Patterson, 90 Cedar St. Brockville, or Frank Patterson, R. R. 3, Mountain. 16-18p

TO RENT

FOR RENT—Space in Suffel Block on Main St., suitable for office or small business. Apply to Robert A. Keyes, Winchester. 18-19c

TO RENT—Bed-Sitting Room, furnished with bath; use of kitchen; one person preferred, gentleman or lady. Apply to Box 122, Winchester. 18-19p

WANTED

WANTED—Middle-aged Woman to do light housekeeping. Apply to Mrs. Chas. E. Bellinger, Iroquois. 18-19p

MALE HELP WANTED — Married Man for small farm; steady work, free house, convenient to school. Apply to David Bruce, Winchester. 18-19p

WANTED—Woman to care for semi-invalid and do general housework. All modern conveniences. Adults. Live in. Near car line. Apply to Miss J. E. Taylor, 31 LeBreton St., Ottawa. Phone 8-4813J, evenings. 17-18p

WANTED—Reliable girl for housework. Family of three children. Apply to Mrs. Sam Ault, Winchester. 17tfc

WANTED—To rent an Apartment, 3 rooms preferred. Phone 324J, 17-18p

WANTED—Piano wanted for the Inkerman Community Hall. Apply to A. R. Allison, Secretary, Inkerman. Phone 24r3, South Mountain. 16-18c

DEADSTOCK removed from your farm promptly for sanitary disposal. Telephone Collect: Winchester 114, Cornwall 3730. **ST. LAWRENCE RENDERING COMPANY LIMITED.** 32-1 yr

BICYCLES! BICYCLES!
Best Deal in Town on New and Used Bicycles.
Special—One Ladies' Bike, in excellent condition.
LEASON'S GARAGE
Winchester - - Ontario. 17-18p

CARD OF THANKS

CARD OF THANKS—I wish to extend grateful thanks to all who sent me cards and gifts, also special thanks to the Ladies' Guild of St. Andrew's Presbyterian Church, South Mountain, for the lovely flowers during my stay in the Winchester Memorial Hospital. These kindly acts were greatly appreciated. — Roy Barkley, South Mountain. 18p

IN MEMORIAM

STOBO—In loving memory of a dear wife and mother, Mrs. Thos. Stobo, who passed away September 28th, 1951.

Every hour we dearly miss her,
Sadly do we feel her loss,
Lonely is our home without her,
Help us, Lord, to bear the Cross.

18p —Husband and Family.

EARLE—In loving memory of George E. Earle, who passed away September 30th, 1942.

Deep in our hearts you are fondly remembered,
Sweet, happy memories cling 'round your name;
True hearts that loved you with deepest affection,
Always will love you in death the same.

18p —Wife and Daughters.

BILOW—A tribute of love to our mother, Mrs. Ward Bilow.

She has not gone from those she loves,
Nor has she wandered far,
Just entered God's most lovely room,
And left the door ajar.
—Never forgotten by her family. 18p

HAGGERTY—In loving memory of a dear mother, Mrs. T. Haggerty, who passed away Sept. 24th, 1952.

As we loved you, so we miss you,
In our memory you are near;
Loved, remembered, longed for always,
Bringing many a silent tear.
—Daughter and son-in-law, Helen and Eckford. 18p

BRUCE—In loving memory of a dear wife, Caroline Bruce, who passed away September 28th, 1951.

I have lost my soul's companion,
A life linked with my own,
And day by day I miss her more,
As I walk through life alone.

18p Husband, David.

NOTICES

SEWING

I am in a position to do Custom Sewing, adults and children. Also alterations. Experienced seamstress and new machine. Apply to

Mrs. Ed. Fawcett,
18-19p Phone 125M, Winchester.

PERSONAL — Hygienic Supplies (Rubber Goods) mailed postpaid in plain, sealed envelope with price list. Six samples 25c, 24 samples, $1.00. Mail Order Dept. M-57, Nov-Rubber Co., Box 91, Hamilton, Ont. tfc

NOTICE TO CREDITORS

In the matter of the Estate of Fannie I. Kidney, deceased:

NOTICE is hereby given that creditors and all others having claims against the estate of Fannie I. Kidney, late of the Township of Osgoode, in the County of Carleton, Widow, deceased, who died on or about the 21st day of July, 1953, are required to forward full particulars of their claims duly verified to the undersigned on or before the 23rd day of October, 1953, after which lastly mentioned date the executor will proceed to distribute the assets of the said deceased among the parties entitled thereto, having regard only to the claims of which he shall then have had notice.

DATED AT OTTAWA this 14th day of September, 1953.

McILRAITH, McILRAITH & SCOTT
57 Sparks St., Ottawa, Canada.
Solicitors for the Executor.
17-19c

DRAINAGE TENDERS WANTED

Sealed tenders, marked as to contents, will be received by the undersigned up to six o'clock p.m., Saturday, the 3rd day of October, for the construction of the Curran Municipal Drain.

Excavation—2,476 cu. yds. of earth.

Excavated material, except rock, to be spread evenly to a depth not exceeding six inches above the surrounding ground level.

Tenders to state a price for Rock, Hardpan and Earth.

A certified cheque equal to 10% of the tender price must accompany each tender.

Work to be completed on or before December 31st, 1953.

The lowest or any tender not necessarily accepted.

Plans and specifications may be seen at the office of R. F. Mucklestone, O.L.S., Brockville, or of the undersigned.

J. STEEN,
Clerk of the Township of Winchester,
18-19c Morewood, Ont.

ELLIOTT'S
PHONES - 12 and 24
TOPS IN SERVICE

SPECIALS!

TOMATO JUICE, 48-oz. 25c
CATSUP 19c
NESCAFE 65c
KRAFT DINNER ..... 2 for 29c
FRESH KILLED FOWL ..... 49c lb.

Food Market

LANG'S
Department Store

SPARTAN TEX-MADE
WHITE SHEETS
Finished Size 76x90 inches.
$5.99 Pair

DAMASK
Table Cloths
Size 51x51 inches. Hand painted and fast colours. 4 Matching Napkins with each Cloth.
$3.49 Each

BOYS' FLANNELETTE
Pyjamas
Sizes 8 to 14.
$1.88 Each

GIRLS'
Boucle SWEATERS
Sizes 8, 10 and 12.
$1.99 Each

BOYS' FANCY CHECK FLANNELETTE
Shirts $1.49
Sizes 6, 8 and 10.

LADIES' FLANNELETTE
Pyjamas
Assorted Colours. Sizes Medium and Large.
$2.88 to $3.33

ANOTHER NEW LOT OF CHILDREN'S
COTTON SWEATERS 98c Each
Fancy Stripes. Sizes 2, 4 and 6.

ESMOND SUNNYSPUN
BLANKETS $4.99 Each
Sizes 66x80 inches.

Jo-Anne Shoppe

First Quality
NYLON HOSE
All regular stock. Variety of colours. 45 - 30, regular $1.50, and 51 - 15, regular $1.75,
Special 99c Pair
All Sizes.

2 PLY CANADIAN
Wheeling Yarn
Regular 75c. Colours: White, Red, Blue, Green, Greys, Grey and White, Navy, etc,
Special 59c

Wool Cardigans
Pure Wool Coat Sweaters, plain knit, buttoned to the neck style. Sizes 12-20. Colours: Powder Blue, Navy, Beige Mix, Green, Yellow.
$3.98 Each

JO-ANNE SHOPPE
PHONE 10, WINCHESTER

New Baking System!

Summers' Bakery brings to Winchester the Greatest Advancement in Retail Baking yet,

With the new system of baking, our pastries are placed in a refrigerator and baked just as needed. In this way you are assured of oven fresh baking every day.

Try some today and see for yourself the difference freshness can make.

SUMMERS' BAKERY
WINCHESTER, ONT.
PHONE 140.

Harry's Sport Shop

MEN'S FALL TOPCOATS
A big selection, All colours to choose from, priced from $21.95 up.

MADE-TO-MEASURE CLOTHES
By W. R. Johnston. Smart, new, Fall styles and shades. A fit guaranteed.

McBRINE LUGGAGE
Ladies and Men—the Ideal Gift.

HARRY'S FALL SPECIAL IN A ¾-LENGTH COAT—Army Combat Twill, bi-packed, double insulated lining, for only $14.75.

SLIPPERS make an ideal gift. We have many styles, reasonably priced.

SWEATERS — In V-Neck, Crew Neck, Turtle Neck. All Wool, large variety of Pullovers and Coat Sweaters from $4.25 up.

NEW STOCK OF MEN'S SHOES just arriving. Popular styles, popularly priced from $8.95 up.

We have been appointed the dealers in Winchester for Kitchen-Peabody Overalls, and will carry a full line of their popular work clothes.

RUBBER FOOTWEAR by B. F. Goodrich and Gutta Percha.

SPORTING RIFLES
1 Marlin Model 336, 30-30 Cal., lever action, $82.50.
1 Marlin Model 336, 32 Special, lever action, $82.50.

H. R. KEYES
"Where you Buy it Best for Less."
Phone 327
St. Lawrence Street - Winchester

BARGAINS in USED CARS and TRUCKS

1951 DODGE Sedan, only 11000 actual miles.
1948 PLYMOUTH Sedan, equipped.
1946 PONTIAC Sedan, fully equipped.
1946 FORD Coach, fully equipped.

SPECIAL REDUCED PRICE
1953 DESOTO Firedome Sedan, fully equipped, Used as Demonstrator.
1953 DODGE Station Wagon, fully equipped, Used With Care.

STEINBERG MOTOR SALES
DODGE, DeSOTO and DODGE TRUCKS
Telephone 30W. - - WILLIAMSBURG, Ont.

SUPERTEST
SURGING POWER

HYLO EGG-GRADING STATION

L. Kapeller, Proprietor.
WINCHESTER, OSGOODE and CHESTERVILLE

Daily Highest Market Price for our City Trade.

Two Electric Grading Machines.
To Assure You Proper Grade.

If it is not convenient for you to bring your eggs to our Grading Stations at Winchester or Osgoode, you may leave them at any of the following stores where they will be picked up and your returns left twice weekly:

Allison's Store—Winchester Springs
Coughler's Store, Winchester Springs
Carkner's Store ——— Ormond
Saunders' Store ——— Inkerman
Lewis' Store ——— Dalmeny

WINCHESTER A. Crawford, Mgr. OSGOODE R. Rennick, Mgr.
CHESTERVILLE — Harold Marriner, Manager.

POULTRY WANTED

All kinds of Poultry Wanted at all Seasons. Also Hides and Wool. Highest Prices Paid, and you are assured of a Square Deal.

MORRIS ROSS
PHONE 19 - WINCHESTER

LAYING MASH

The season for shutting in the pullets for the heavy laying period is fast approaching. The pullets cannot ask for O. A. C., but if we could understand their language it would be

LAKKO LAYING MASH

The Best Procurable At Any Price.

HUGH McMASTER
PHONE 431. WINCHESTER, ONT.

Fuel . . .

- Order Your Supply of Next Winters Coal, Coke or Wood Now.
- Coal at $25.00 per Ton Delivered.

BOYD'S BUDGET TERMS

W. J. L. BOYD & SONS
MAX BOYD, Manager.
Phone 325. Winchester

BOTTLED GAS

- COOK WITH IT
HEAT WITH IT

It's Cleaner, Quicker and Economical.

CENTRAL GAS
Distributors of Frontenac BLUE FLAME
Call MORRISBURG 208
24 - HOUR SERVICE

Northern Electric Appliances

We have taken over the Northern Electric Agency in Winchester and are now in a position to supply you with Electric Refrigerators, Washers, Radios, Electric Stoves, Gain-a-Day Ironers, and numerous other Electrical Appliances.

Bathroom and Kitchen Supplies
Oil Space Heaters
New and Used Stoves
Pressure Systems
Domestic and Stock Pumps

J. Fader & Son
Telephone 60
WINCHESTER - ONT.

STROLL WITH MR. TRUMAN THROUGH HIS OWN HOME TOWN

Harry S. Truman, in this Sunday's (Sept. 27) American Weekly with Detroit Sunday Times, takes readers on a walk through his home town. Read "Mr. Citizen," a warmly human series of articles, Mr. Truman's first published writings since leaving the White House. Mr. Truman describes his transition from President to plain citizen.

HOUSEHOLD HINT

Ink From Wood

Have you ever tried a combination of linseed oil and vinegar to remove ink from wood? Use equal parts of each, and apply lightly.

Why Buy Expensive Grain?

Bring in your grain and add Purina Chowder Concentrate at the ratio of 300 grain and 100 Chowder to make an 18% Laying Mash.

Purina Chowder Concentrate is "micro-mixed," which only Purina mills have the equipment to do.

Don't buy prepared laying mashes when you can utilize your own grain. Visit our grinding and mixing station for the latest in Purina Chows.

REMEMBER

Purina Chows are made, not to sell the cheapest, but to give Best Reult.

Micro-Mix

evenly distributes minute amounts of growth and production boosters through every thimbleful of Purina Chows in what Purina Research has determined is the right amount for best results.

BASIL DAWLEY
YOUR PURINA DEALER
Telephone 293 Winchester, Ont.

Sunday In The Churches

SUNDAY, SEPTEMBER 27th, 1953.

"Trusting"

Some teachers in a big school were gathering plants in a place where there were steep, rocky hills. Looking down between two great rocks, they saw just the plant they wanted. A boy was standing around watching them. "Come here, boy," called the teachers, "let us tie a rope around you and let you down between these rocks. There is a plant growing there which we want very much.

But the boy turned and ran away. He was soon back, though, and a big rough man with him. "This is my dad," said the boy, "and if you'll let him hold the rope, I'll go down for you."

So, we need never feel afraid of trusting God!

PRESBYTERIAN CHURCH
Rev. William Reid, Minister.

Winchester: Sunday School, Nursery and Supplementary Sunday School, meeting with the congregation for Rally Day program at 11.00 a.m. Service of Worship at 7.30 p.m. Friday at 7.00 p.m. the Communicants' Class.

Winchester Springs: Sunday School at 1.30 p.m. Worship Service at 2.30 p.m.

UNITED CHURCH OF CANADA
Rev. Thomas N. Mitchell, Minister.

Winchester: The Sunday School and Congregation will unite for Rally Day and Sacrament of Baptism at 10.30 a.m. Public Worship at 7.30 p.m.

Harmony: Sunday School at 2.30 p.m. Public Worship at 3.00 p.m.

CHURCH OF ENGLAND
Canon Gordon Carryer, Incumbent.

South Mountain: St. Peter's, Holy Communion at 11.00 a.m. Winchester, St. Matthias, Evensong at 7.30 p.m.

BAPTIST CHURCH
Mr. W. Douglas Brown, Minister.

Bible School at 10.00 a.m. Worship Service at 11.00 a.m. and 7.30 p.m.

South Gower: Service of Worship at 9.00 a.m. Young People's on Tuesday at 8.00 p.m.

WESLEYAN METHODIST CHURCH
Rev. Henry Kielty, Minister.

Winchester: Bible School at 9.45 a.m. Morning Worship at 10.45 a.m. Evangelistic Service at 7.30 p.m. Service for Prayer and Fellowship on Wednesday at 7.30 p.m. Youth meets on Friday at 7.30 p.m. October 4th, Rally Day Sunday, with Dr. R. S. Reisdorph, Superintendent of the Sunday School Department of the Wesleyan Methodist Church of America.

Hallville—Bible School at 2.15 p.m. Afternoon Service at 3.00 p.m. Prayer Service on Tuesday at 8 p.m.

LAYMEN PLAN CONFERENCE AT MORRISBURG

United Church laymen from the Ottawa Valley, Montreal and the Eastern Townships will gather at Allison Farms, Morrisburg, for a conference on Sept. 26th and 27th.

The conference, sponsored by the Council of United Church Men's Associations, Ottawa Presbytery, will include group discussions led by prominent Ottawa and Montreal laymen in the church.

Included on the panel of special speakers are Dr. D. J. Wilson, of Montreal; Prof. L. Cragg, of McMaster University, and Rev. George Connoly, secretary of the Department of Christian Education for the Ottawa, Montreal and Bay of Quinte Conference.

Ralph Young, secretary of the National Committee of United Church Men, will deliver the sermon in Morrisburg United Church on Sunday, Sept. 27th.

The Conference will conclude with a Communion Service, which will be conducted by Rev. Maxwell Allen, of Morrisburg, assisted by Rev. A. J. Love, of Wesley United Church, Ottawa.

Buy, Sell and Rent through Press Classified Advts. They bring results, cost little.

Author of Sermon To Be Published In Oct. Issue "The Upper Room Pulpit"



REV. DR. J. W. CLARKE

Dr. James Whyte Clarke, pastor of Second Presbyterian Church, St. Louis, Missouri, is the author of a sermon to be published in the October issue of The Upper Room Pulpit, according to an announcement by Dr. J. Manning Potts. The sermon is entitled "How To Climb Out Of Despair." Dr. Potts is the editor of The Upper Room, the world's most widely used devotional guide, as well as The Upper Room, a monthly periodical which seeks to help keep ministers abreast of the best that is being preached in pulpits representative of all denominations in the English speaking world.

Dr. Clarke was born in Scotland and educated at McGill University and United College, both in Canada. He has served as missionary, minister, and later as moderator of the Presbyterian Church in Canada. He was a leader in forming the United Church in 1925. Dr. Clarke taught Homiletics at Presbyterian Theological Seminary. He has served both church and country in war and peace.

The issue of The Upper Room Pulpit containing Dr. Clarke's sermon will be distributed beginning September 15th.—News release from Nashville, Tennessee.

HEARING OCTOBER 2nd INTO BUS-TRUCK CRASH

Preliminary hearing of manslaughter charges against the two drivers involved in the bus-truck crash near Morrisburg on July 31st that took 20 lives, will open at Morrisburg on October 2nd. R. P. Mulligan, Cornwall Crown Attorney, made the announcement last week.

Charged are Lorne Cheesborough, 28, of Kingston, driver of the Colonial Coach Lines bus, and Max Roodman, Toronto. Both suffered shock in the crash but now have been released from hospital.

Police say the bus crashed into Roodman's light truck and both vehicles slewed into the Williamsburg canal.

The honeymoon is over when the groom finds his pet lamb a little bossie.

ATTENTION, LADIES!

Fall Is Here! Get your Hair-do now for Fall. I specialize in Cold Wave Permanents. Prices, $5, $8, $10 and $12.

For appointments call 207W between 9 and 5 except Monday.

Mrs. Hilda Hamilton,
Queen Street.
15-18c

For Contracting of Masonry and General Carpenter Work, See
W. H. WOOD
Phone 612 R 13
MOUNTAIN - - ONTARIO
Free Estimates Given.

W. E. Carson, D. C. - G. Paul Holtom, D. C.
CHIROPRACTORS
MAIN STREET - WINCHESTER, Ont.
Gardner Block - Phone 175.

OFFICE HOURS: From 6.30 o'clock on, by appointment, every Tuesday and Friday evenings.

FAMILY STYLE ENTERTAINMENT
Winchester
SUMMER POLICY: OPEN 7:00 P.M., CONTINUOUS FROM 7:30
COME AS LATE AS 10 P.M. FOR MAIN FEATURE!

Thursday, Friday and Saturday - September 24-25-26

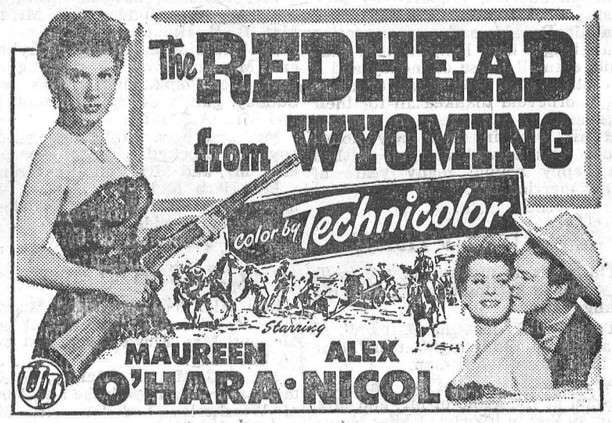

—ALSO—

General Spanky
Starring "OUR GANG"

Monday, Tuesday, Wednesday - September 28-29-30
DOUBLE BILL

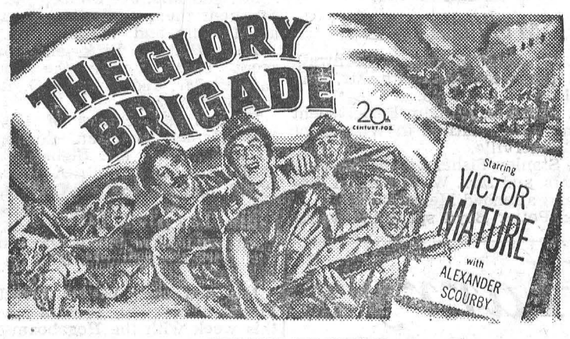

SECOND FEATURE

IT'S A *RIP-ROARING* FAMILY COMEDY WHEN-

OUR MISS BROOKS MAKES THE FUR FLY!!!!



EVE ARDEN
in
"THE LADY WANTS MINK"
IN COLOR
with
DENNIS O'KEEFE · RUTH HUSSEY
WILLIAM DEMAREST
GENE LOCKHART · HOPE EMERSON

NEXT WEEK AT THE
"Picadilly Theatre"
WILLIAMSBURG - - - ONTARIO

THIS THURSDAY, FRIDAY AND SATURDAY

THE HIGH-TIDE OF APACHE FURY IS REACHED IN
Arrowhead
COLOR BY TECHNICOLOR
CHARLTON HESTON IN ARROWHEAD
co-starring JACK PALANCE · KATY JURADO
BRIAN KEITH · MARY SINCLAIR · Written for the Screen and Directed by CHARLES MARQUIS WARREN · Based on a novel by W. R. Burnett · Produced by Nat Holt
A Paramount Picture

MONDAY, TUESDAY & WEDNESDAY



THURSDAY, FRIDAY AND SATURDAY



Everything In Farm Equipment!

COCKSHUTT Implements, UNIVERSAL Milkers
BEATTY Pumping and Barn Equipment.

A Few Specials In Used Machinery
TRACTORS - CORN BLOWERS - CORN BINDERS

W. C. MacDONALD
THE COCKSHUTT DEALER
Main St. West. WINCHESTER Phone 299

OFF TO MARKET IN 6 MONTHS OR LESS



Do You Know It Takes An Average of 1 Hour Chore Time Per Month To Look After 1 Hog?

You can save time, which is worth money, by reducing the feeding time necessary to grow a Hog out to market weight.

Time required to feed a Hog from birth to market weight:

(a) ON GRAIN ALONE—8 TO 10 MONTHS.
(b) ON GRAIN AND SHUR-GAIN—5 TO 6 MONTHS.

Labour saving is 3 hours per Hog (30 hours on a litter of 10 Hogs). SHUR-GAIN fed Hogs eat less too!

THE SHUR-GAIN HOG FEEDING PROGRAM

10 Days to 10 Weeks—SHUR-GAIN Pig Booster.
10 Weeks to 120 lbs.—4 Grain to 1 Concentrate.
120 lbs. to Market Weight—6 Grain to 1 Concentrate.

BALANCE your grain with SHUR-GAIN here.

H. S. LANNIN LIMITED
SHUR-GAIN FEED SERVICE
TELEPHONE 48W. WINCHESTER, ONT.

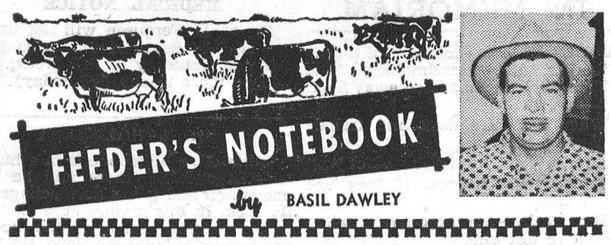

HANDLE THOSE FEEDER CATTLE RIGHT!

Ever feel all fagged out—tired and hungry after a long trip? Feeder cattle that have had a long train or truck ride can feel the same way! Not only have they been waiting for shipment, travelling, and penned at the terminal stockyards, but they have had nothing to eat but hay.

Obviously, this big switch from range to feedlot is a very critical period. Proper feeding and animal comfort are very necessary in order to ward off shipping fever and other shipping diseases.

When the cattle arrive, place them in a non-drafty shed where they will have ready access to the outside. Give them plenty of good hay, fresh water and keep them well bedded. Be sure and provide a good mineral, free choice.

Steers that have travelled long distances with nothing but low or medium quality hay have a lower nutritional level at a time when they need a nutritional boost. The partial answer to this problem is to start giving the steers a balanced supplement that contains not only protein but other nutrients in the right amount, and grain as quickly as possible.

Should any of the common diseases which follow shipping appear among the stock, prompt isolation and treatment of the sick animals will keep losses to a minimum. Any that show symptoms of prostration, drooping ears, rapid breathing, lack of appetite or high temperature should be promptly attended by a veterinarian.

LIST PRIZE WINNERS AT MOUNTAIN FAIR

The draw for the Mountain Agricultural Association Fair was held on September 11th and results were announced last week by a member of the committee. In addition to two automobiles, the special prize winner gets a $1,000 bill.

In addition to the eight major prize winners listed below there are 10 additional winners of smaller prizes. All the winners are being notified by the South Mountain Agricultural Society.

Prizes and winning numbers follow:

First—Chevrolet Power Glide, value $2,800. Ticket D25200.
Second—Chevrolet Sedan, D43258.
Third—Frigidaire, AA13039.
Fourth—Electric Stove, DD9862.
Fifth—Electric Washer, EI8861.
Sixth—Mixmaster, DD36721.
Seventh—Electric Toaster, 185.
Special Prize—$1,000 bill to agent selling most tickets.

BURNS UP THE FAT

Add deep breathing to the reducing program so that extra oxygen, taken into the body, will help to burn up the waste fats and so aid the diet and exercise already in progress. A good place to take in this extra air is out of doors where the fresh air, combined with the exercise of walking, will have a tonic effect.

NIGHT RAIN

Oh, let me lie and listen
To the laughter of the rain,
As it showers silver kisses
On my purple window pane;
And while I lie all dreamy-like
Or drowsy in my bed,
A million tiny slippers tap
In rhythm overhead . . .
Sprightly skipping
Lightly tripping—
Now in pretty lilting pattern
Dancing down enchanted gables,
Till I think elusive voices
Tinkle fair-tunes or fables
In a world of magic mist;
And the crystal whispers creep
Over cool familiar pillows
Through my sleep
Sleep . . . .
Sleep . . . .

—Ruth E. Scharfe,
161 Holmwood Ave.,
Ottawa 1, Ont.

CPR Had First Domes

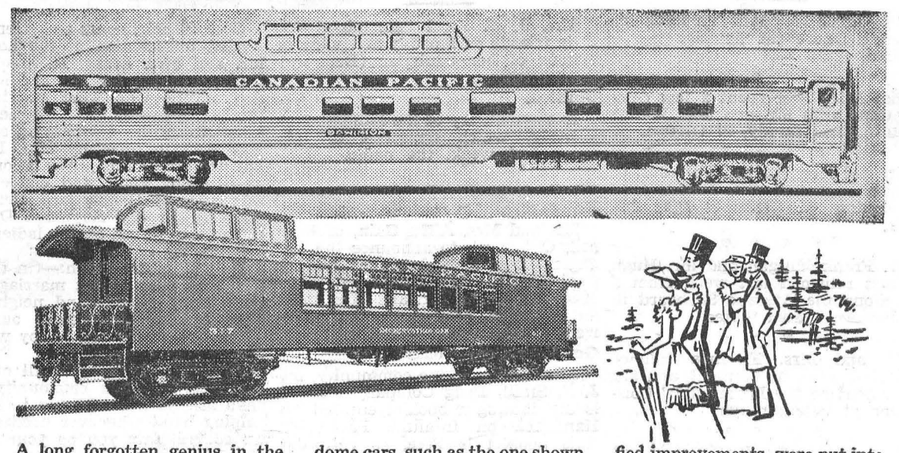

A long forgotten genius in the Canadian Pacific Railway's motive power and rolling stock department came up with an idea at the turn of the 20th century that blossomed into additional passenger revenues for rail lines throughout the continent.

It was the first "dome" car to be used on railway lines and was designed to give passengers a bird's eye view of Canada's spectacular Rocky Mountain scenery.

Today the idea has spread throughout the world, particularly in the United States where railway dome cars are a feature of several lines.

In a recent $38,000,000 order for 155 new stainless steel cars, the C.P.R. included 36 scenic-dome cars, such as the one shown above in top picture, which will give travellers an unmatched view of this country's scenery from coast to coast. The cars will be placed in service on transcontinental trains next year.

Although the designer of the dome car prototype, shown in bottom picture above, remains unknown, he gave Canada's first transcontinental rail line a head start in railway design. In July, 1902, the world's first dome car rolled out of the shops and into service.

In it, railway passengers could sit in revolving parlor car chairs or reversible seats and have a clear view of Canada's scenery.

The car proved an immediate hit and three others, with modified improvements, were put into service. But the C.P.R.'s unknown designer had outstripped his era.

Air conditioning and Polaroid glass were unknown and the sun's ultra-violet rays proved uncomfortably warm. The cars were replaced with open-air observation cars, several years later.

The railway reverted back to its original idea recently when it ordered the 36 dome cars—more than 50 years after it first had them on the road.

"Canada's scenery is hard to beat in any corner of the land," a railway official said. "We admit the Rocky Mountain area is the most spectacular, but we believe the cars can be used to advantage from coast to coast."

OBITUARY

REV. WM. A. MORRISON DIES AT AGE OF 86

Rev. William A. Morrison, a prominent figure in the United Church of Canada, died at his home near Elma last Wednesday, following a long illness.

Mr. Morrison was born 86 years ago at Gairlock Mountain, Middle River, N. S., a son of the late Alex Morrison and his wife, Jessie Martin, and received his early education in the schools of his native province.

Early in life he dedicated himself to the ministry and entered Dalhousie University at Halifax and took the theological course at Pine Hill College. He graduated from Ashburn Seminary and was ordained at Dalhousie Mills to the ministry of the Presbyterian Church.

He served at Heckston, Kenyon and Spencerville, and following union with the United Church of Canada he ministered at Manotick, Elma, Aultsville and at Mansonville, Que. He retired from active part in the ministry within recent years and took up residence at Dunbar, where he continued to take an interest in church life, especially in the mission field.

He married the former Helen Shearer, of Sherbrooke, Que., in 1893 and they observed their 60th wedding anniversary this past June. He is survived, in addition to his wife, by two sons, Stanley Morrison, of Arvida, Que., and Russell Morrison, Montreal; also by three daughters, Mrs. Wray McPherson, Chesterville; Mrs. Fred Jersey, Mansonville, Que., and Mrs. Alice McKibbon, Ottawa.

Burial took place at Dunvegan on Friday, following the service conducted by the Rev. F. E. Rice at Elma United Church.

LATE PATRICK JAMES McKEE

Requiem mass was observed in the Church of St. Mark the Evangelist, Prescott, on Friday, Sept. 11th, for the late Patrick Michael McKee, resident of Prescott for the past three years and prior to that a farmer in the Inkerman district. Mr. McKee passed away in the St. Vincent de Paul Hospital, Brockville, on Wednesday, September 9th, after a prolonged period of failing health.

Rev. Dean M. E. James was celebrant of the Mass, and was assisted by Rev. Felix Agnew, Spencerville, and Rev. John Ferguson, Flinton, Ont., as deacon and sub-deacon, respectively. Burial took place in the South Mountain parish cemetery. The pall-bearers were Messrs. Wm. McCloskey and Wm. Cullen, of Prescott; Lawrence Joyce, Spencerville; Wilbert Spearman, Ernest Munro and William Prunner, all of Inkerman.

The late Mr. McKee was born near Inkerman 84 years, a son of the late James McKee and his wife, Catherine Fitzsimmons McKee. He had farmed in Mountain Township for most of his lifetime, until retiring to live in Prescott three years ago.

Predeceased by his wife, the former Margaret Cryan, in 1916, he is survived by three daughters, Mrs. Annie McCloskey, Mrs. Mae Whitmore and Miss Kathleen McKee, all of Prescott; a son, Bernard, of Inkerman, and a brother, Hugh McKee, at South Mountain. Also surviving are three granddaughters and two great-grandsons. Three brothers, one sister and one grandson predeceased him.

ADVICE ON HOW TO LIVE LONGER, IN STAR WEEKLY

Author Marie Beynon Ray glances at the longevity table and notes that in the twentieth century our life span increased by twenty years. The extra twenty years have been named "later maturity," a period beginning some time in the 40's and continuing through the 60's. Miss Ray has written us how to get the most out of those extra years. Look for it in The Toronto Star Weekly of September 26th.

For Quick Results, try a Press Classified Advt.

HOUSEHOLD HINTS

Fresher Paint

Pour some paraffin over the paint left unused in a can, and it will prevent its hardening.

Coffee Pot

The coffee pot should be thoroughly boiled out, with a solution of baking soda added to the water, at least once a week.

Linoleum

A little kerosene added to the water when wiping up the kitchen linoleum will loosen the dirt, and result in a better job.

Furniture Cracks

Apply melted beeswax to repair the cracks that appear in table tops and chairs. Apply on the end of a knife and press snugly and smoothly into the cracks.

Cracks in Floor

For filling cracks in the floor, soak old newspapers in strong alum water until they form a soft pulp, and press hard into the cracks. This method is more successful than using putty, and when the hardened pulp is covered with paint, will hardly show.

Nails in Plaster

To prevent the plaster from chipping when driving a nail, heat the nail, and it will go through smoothly.

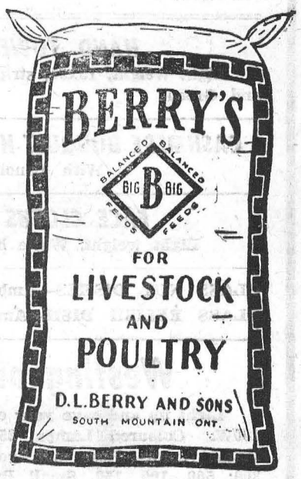

Your Headquarters for HEN HOUSE SUPPLIES



Pullet pay-off time is near.
Let us supply your needs, and help you prepare for a more profitable egg production period.



Next time you're in town, call in. We have free helps and literature on how to

REDUCE YOUR COST PER DOZEN EGGS!

Besides, we are well equipped to help you care for your poultry laying flock, and can supply poultry feeding oats, insoluble grit, oyster shell plus the many other supplies you will need when your pullets start to lay.

Get Your Supply Today From

Fennell Feed Company

WINCHESTER, ONTARIO

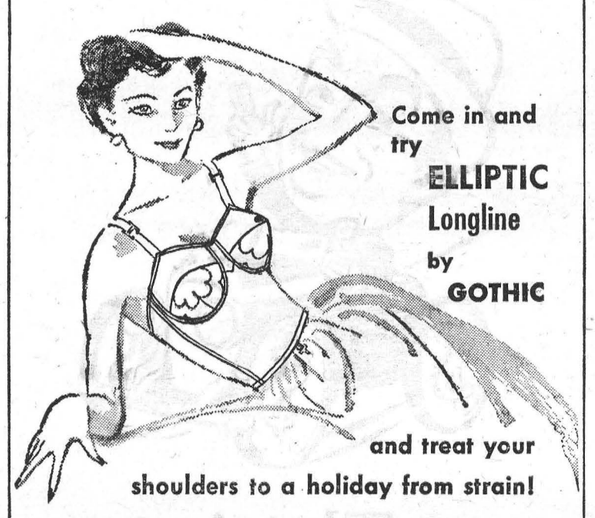

You'll never wear any other bra once you've tried Gothic's Elliptic Longline with CORDTEX.

Cordtex inserts do *all* the UPlift . . . straps are for added control only.

FABRILAST straps just *can't* tear or break away

In satin . . . nylon or broadcloth . . . to fit and gently mold every figure.

JO-ANNE SHOPPE

Everything In Ladies' Wear. Phone 10

WINCHESTER

Theatre News!

PICADILLY

Thurs., Fri., Sat., SEPTEMBER 24-25-26

"ARROWHEAD"

It was Brother against Brother, tomahawk against cold steel, as the Apache rode the war trail in this saga of the Southwest. Starring Mary Sinclair, Charlton Heston, Lewis Martin and Jack Palance.

Next Week's Features

Mon., Tues., Wed., SEPTEMBER 28-29-30

"YOUNG BESS"

The greatest love story the world has ever known, filmed in Technicolor amid settings of pomp and splendor with an outstanding cast. A masterpiece in motion picture achievement. Starring Jean Simmons, Deborah Kerr, Stewart Granger and Charles Laughton.

Thurs., Fri., Sat., OCTOBER 1-2-3

"SCARED STIFF"

Dean and Jerry break the all-time laugh record on a mysterious tropical island, chased by treasure hunting mobsters. Starring Lizabeth Scott, Carmen Miranda, Dean Martin and Jerry Lewis.

Coming Soon — "The Promoter," and "Girl Who Had Everything."

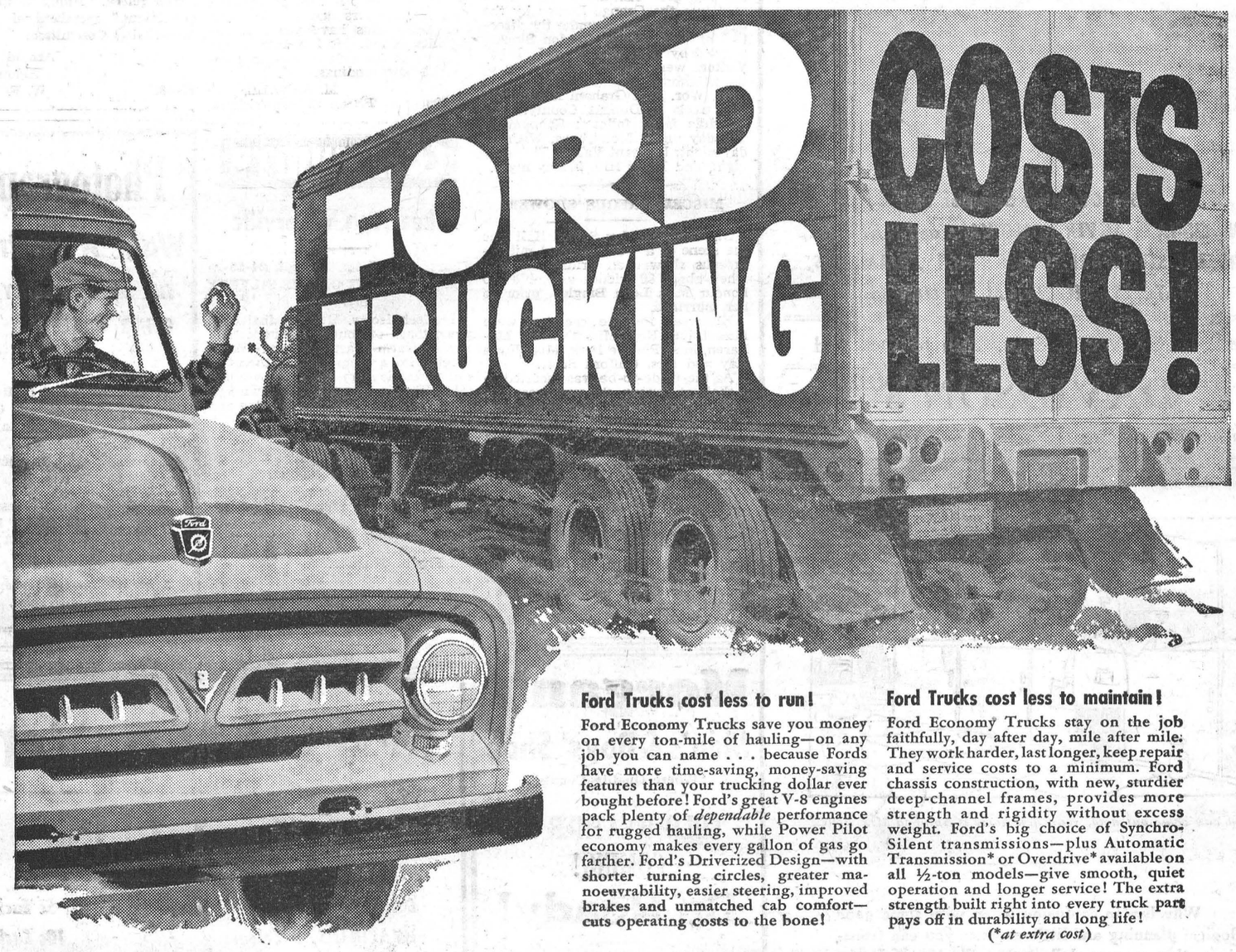

Ford Trucks cost less to run!

Ford Economy Trucks save you money on every ton-mile of hauling—on any job you can name . . . because Fords have more time-saving, money-saving features than your trucking dollar ever bought before! Ford's great V-8 engines pack plenty of *dependable* performance for rugged hauling, while Power Pilot economy makes every gallon of gas go farther. Ford's Driverized Design—with shorter turning circles, greater manoeuvrability, easier steering, improved brakes and unmatched cab comfort—cuts operating costs to the bone!

Ford Trucks cost less to maintain!

Ford Economy Trucks stay on the job faithfully, day after day, mile after mile. They work harder, last longer, keep repair and service costs to a minimum. Ford chassis construction, with new, sturdier deep-channel frames, provides more strength and rigidity without excess weight. Ford's big choice of Synchro-Silent transmissions—plus Automatic Transmission* or Overdrive* available on all ½-ton models—give smooth, quiet operation and longer service! The extra strength built right into every truck part pays off in durability and long life!

(*at extra cost)

Ford MONARCH

SEE YOUR FORD TRUCK DEALER

FORD economy TRUCKS

Save time! Save money! Last longer!

Phone 49 - DOUGHTY MOTORS - Winchester

LOOK FOR THE A-1 SIGN OF VALUE WHEN YOU BUY A USED TRUCK — SEE YOUR FORD TRUCK DEALER

DUNCAN'S STORE

PHONE 56 - - - WINCHESTER, ONT.

HAND TOWELS - Special 30c
Light weight, 15x31, striped border in colours Yellow, Blue and Green.

CASHMERE BOUQUET HAND LOTION - Special 89c
With Lanolin. Regular $1.25.

FACE CLOTHS - Special 7c Each
Light weight, White background, Pink or Blue trim.

GLASS NUT DISHES—Amber, Footed Oval 20c
GLASS RELISH DISH—Amber, Round 15c

Westinghouse Light Bulbs

Light up and save your eyes. Regular Lamps, 25W, 40W, 60W, 100W. Coloured Lamps, 25W, Blue Green, Red and Yellow. Flame Lamps—Rose and Ivory. Tri-Lite—50, 100, 150; 100, 200, 300; 500, 100, 150, Small Base. Fluorescent — 15W, 20W, 40W. Night Lights—7½W.

ALL LAMPS AT POPULAR PRICES

FRIDAY and SATURDAY **Grocery Specials**

MIXED COOKIES	2 lbs. 53c
FANCY TOMATO JUICE, 20 oz.	2 for 23c
MAP - O - SPREAD	43c
CORN SYRUP, 5 lbs.	75c
SUGAR, 10 lbs.	87c
STEAK, T-Bone or Round	63c lb.
ROAST or STEW BEEF	37c lb.
HAMBURG	33c lb.

REYNOLD'S MEAT MARKET
TELEPHONE 85 WINCHESTER, ONT.

GIFTS For The Fall Bride....



See Our Wide Selection of
FINE CHINA, SILVER HOLLOWARE and FLATWARE, CRYSTAL STEMWARE, SHOWER GIFTS, DIAMONDS, WATCHES, ELECTRICAL APPLIANCES.

WESTCLOX WEEK, Sept. 26th to Oct. 3rd

DAVIDSON'S
Telephone 75. - - Winchester, Ont.

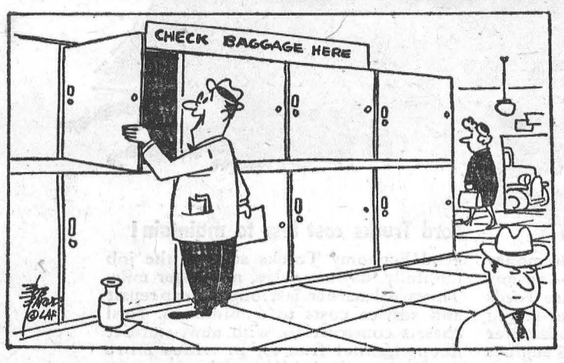

You can come out now, your new home is fininhed Mrs. Jones!

Why live in confusion when with some good logical planning and little expense you can transform that muggy, dull, drab, unlivable enclosure into a cheerful, gay, once-in-a-lifetime home. A picture window here, a door there, it's amazing what can be done.

Be wise, start now by securing plans and free estimates and greet 1954 with a modern practical home.

H. S. LANNIN LIMITED
WINCHESTER, ONTARIO
LUMBER and MILLWORK **Phone 48-W.** BUILDING MATERIALS

SOCIAL - PERSONAL LOCAL & GENERAL

Miss Jessie Hoy left this week for Toronto, where she has accepted a position.

* * * *

Miss Alice Rice spent a few days last week with Mr. and Mrs. Walter Bezanson and family, of Ottawa.

* * * *

Mr. and Mrs. Howard Porteous, of Vernon, attended the Postmasters' Convention at Peterborough this week.

* * * *

Mr. Frank Morgan and Mr. Hugh Stewart returned last week from a trip along the Atlantic Seaboard in the Eastern United States.

* * * *

Mr. and Mrs. F. Erle Helmer spent last week in Vermont, and are now attending the Postmasters' Convention at Peterborough.

* * * *

Mr. and Mrs. Gordon Dawson and dauhters, of Windemere, in the Muskoka district, spent a few days last week with Mr. and Mrs. Edgar Turner and family.

* * * *

Mrs. Gerald Holmes and little daughter, Trudy Mae, returned home on Sunday, after spending a few days with her sister, Mrs. John Cameron, Mr. Cameron and family, of Cornwall.

* * * *

Mr. and Mrs. Harold Droppo and little son, Earle, accompanied by Mrs. Harvey Barkley and son, Donald, spent Sunday at Blanche, Que., as guests of Mr. and Mrs. Charles French and family.

* * * *

Mr. Walter MacDonald has returned home after spending a few days with his brother, Mr. John MacDonald, and family, at Knoxville, Tenn. The trip was made via Canadian and American Air Lines.

* * * *

Mr. and Mrs. W. J. Stewart returned on Tuesday from a trip to Madison, Wisconsin. They were accompanied to Madison by their daughter and son-in-law, Mr. and Mrs. Gordon Gross, who remained there where Mr. Gross is doing post-graduate work at the University of Wisconsin.

* * * *

Mrs. Melvin Black and Miss Marjorie Black, accompanied by Miss Effie Wallace, Mr. Stanley Wallace and Miss Lorraine Martin, of Mountain, recently motored through the Adirondacks to New York and Long Island City, where they visited Mr. and Mrs. Frank Carroll, returning home through the New England States.

LOCAL ORANGEMEN GREET FIELD SECRETARY

The Orange Hall was filled on Monday evening, Sept. 21st, to welcome Rt. Wor. Bro. H. A. Graham, Field Secretary for the Grand Orange Lodge, Ontario East, on his official visit to L.O.L. No. 862. In a very interesting address, he told the brethren present of the growing strength of the Order, as he found it in his travels over Eastern Ontario and other parts of the Dominion.

During the business part of the meeting, four candidates were initiated into the Orange Degree by the officers of the Lodge, under the direction of Wor. Master Gordon Simzer, assisted by Wor. Bro. W. J. L. Boyd. Visitors were present from many of the neighbouring lodges.

Rt. Wor. Bro. Graham is spending this week in Dundas County. His schedule is as follows: Cannamore, Tuesday night; Morrisburg, Wednesday night; Pleasant Valley, Thursday night, and Toyes Hill, Friday night.

MISCELLANEOUS SHOWER

St. Paul's Sunday School Hall was the scene of a well-arranged miscellaneous shower on Friday evening, when about 80 friends assembled to honour Miss Lena Bingley, prior to her marriage.

Hostesses for the occasion were Miss Isabel Hay, Miss Donelda McLaren, Miss Phoebe Park, Miss Joyce Hay and Mrs. Clifford Scott.

As the bride-to-be was escorted to a chair of honour, she was presented with a corsage by Miss MacLaren, while an appropriate address was read by Miss Joyce Hay. The address was enclosed in a book, designed in the shape of an umbrella.

Miss Bingley was the recipient of many beautiful and useful gifts, for which she expressed her appreciation.

Music for the evening was provided by Mrs. Chas. Cross. The hostesses were assisted in serving refreshments by Miss B. Whittington, Miss Anne Cross and Mrs. Mason Durant.

Mrs. J. E. Boyd entertained ten little friends on Monday afternoon in honour of her dauhgter (Bonnie's) third birthday.

Omitted.

In the obituary of the late Mr. Roy Fetterly, which appeared in this paper last week, the name, "MacDonald Motors" was unintentionally omitted from the list of floral tributes.

Engagement Announced.

Mr. and Mrs. Allan Gain, of Russell, Ont., wish to announce the engagement of their daughter, Audrey Christina, to Mr. Oswald Frederick McLaren, son of Mr. and Mrs. Donald McLaren, of Russell. The marriage to take place October 3rd, 1953.

Get Your Copy Today!

As a service to the community, the J. F. Smith Drug Company Limited is distributing a booklet entitled "A Handbook on Infantile Paralysis." This booklet is Free, so get your copy today from Mr. Gordon LaRose or Mrs. Earl Morgan at the local Drug Store.

Observes 82nd Birthday.

Mr. Robert Faith, B.A., of Westmount, Que., was the guest of his grandmother, Mrs. J. H. Faith, on Sunday, the occasion being Mrs. Faith's 82nd birthday. With her many friends, the Press joins in extending hearty congratulations to Mrs. Faith, with the wish that she may have many more happy birthdays.

Entertained Bowling Group.

An enjoyable time was spent at the summer cottage of Mr. and Mrs. C. R. Robinson on Wednesday afternoon last, when Mr. and Mrs. Earl Morgan entertained the Robinson Bowling Group to a Turkey Dinner. During the afternoon games and contests were enjoyed. Thanks to the host and hostess was extended on behalf of the group by Mrs. Thos. N. Mitchell.

Property Changes Hands.

Mr. Robert Keyes, local business man, has purchased the property just south of the Keyes' Block, from Mrs. R. L. Suffel. It is his intention to eventually have the front of the building modernized and the interior transformed into store space with a living apartment on the second floor. For the present, however, he will continue to put the building up for rent.

Erecting New House.

Mr. Al. Beardsall, superintendent of the Winchester Rural Hydro Area, is having a frame residence erected just south of the Hydro Offices on St. Lawrence Street. Mr. Robert Geggie is the carpenter in charge of construction. Mr. Beardsall hopes to have the house ready for occupancy in the late autumn.

Mr. Ken. Ault's residence on Main Street is being given a face-lifting, and when the transformation is completed, the house will be one of the most modern in town.

Mr. Ray Merkley, who had a house erected just south of Mr. Fred Deeks' Garage, has taken up residence there and is putting the finishing touches to the exterior of the house.

MURRAY'S, MORRISBURG

When in Morrisburg, visit Murray's, the most modern Beauty Salon and Barber Shop in Eastern Ontario. Two Hairdressers and two Barbers. Our beauticians have years of experience in individual styling, assuring you of the best service in comfortable surroundings.

M. A. BALL,
18-20p Phone 127, Morrisburg.

COMMUNITY Theatre, Chesterville

Thurs., Fri., Sat., Sept. 24-25-26
"BY THE LIGHT OF THE SILVERY MOON"
In Technicolor. It's got that deep down touch of youthful romance and tender, warm-hearted humor. You'll laugh with a lump in your throat at this nostalgic story of small town life. this nostaglic story of small town life. With Doris Day, Gordon MacRae and Rosemary DeCamp.

Mon., Tues., Wed., Sept. 28-29-30
"OPERATION SECRET"
The story that took seven years to reach its stirring climax. Across the globe and back on the hidden hunt for a man four nations had to find. With Cornel Wilde, Steve Cochrane and Phyllis Thaxter.

Foto Night—Canada's biggest cash offer attraction at the Community Theatre every Wednesday.

Morgan's Men's & Boys' Shop
"Where Quality Counts"

COLD WEATHER IS COMING!
Be Ready!

SEVERAL HEAVY LINES HAVE ARRIVED
We have a good range of Heavy Jackets in Stock.

ONE OF THE BEST 19-OZ. SHIRTS
Westwool Pure Virgin in stock. One of the warmest shirts obtainable, in Red and Black, Green and Black, and Blue and Black.

HEAVY PANTS, ETC.
So, for the best in Heavy, Warm Garments, at right prices, drop in.

E. A. MORGAN
PHONE 326 - WINCHESTER

NEWLYWEDS HONOURED BY FRIENDS AT RECEPTION

Over 60 neighbours and friends attended a reception at the home of Mr. and Mrs. Ernest R. Steele last Friday evening for Mr. and Mrs. E. Eric Steele, who were married recently. Mr. and Mrs. Steele were called to the floor, where an address was read to them by Mrs. Donald Edgerton, and the presentation of a La-z-y Boy chair and coffee table was made by Donald Edgerton, Clifford Walker and Raymond Dawley. Lunch was served by the ladies.

Following is the address:

Dear Eric and Orion:—On the occasion of your recent marriage, we, your many friends and neighbours, have gathered to express our best wishes for a long and happy wedded life.

You, Eric, have spent all of your past years in this community, and have always been willing to lend a helping hand whenever needed, and we congratulate you on your choice of a life partner.

You, Orion, in coming into our neighbourhood, will be making new friends, and we all join in wishing you happiness and prosperity in the future.

We congratulate you both, and as you launch out on the sea of matrimony together, may the good ship "Fortune" bring to you both the prosperity and happiness you deserve.

"Through all the years that are to come,
Your Wedding Day will be
A day that holds a special place
Within your memory.
And as the future years go by,
May each one hold in store
The joys that you have hoped to find
And many, many more."

Signed on behalf of neighbours and friends — Clifford and Elsie Walker, Donald and Euretta Edgerton.

BIRTH

Mr. and Mrs. Kenneth E. Wright (nee Kathleen Vera McCaul), are happy to announce the birth of a daughter, Bernice Elaine, on September 14th, 1953, at the Kingston General Hospital—a sister for Janice Mae.

FOR SALE

Large Size Coleman Oil Heater, in good condition. Apply to P. O. Box 10, Kenmore, Ont. 18p

Advertising Space In The Winchester Arena For Sale!

A limited amount of space is now available in the Winchester Skating Arena for the display of Advertising Signs. Rates for shareholders are $1.50 per running foot (4 feet in height) and $2.50 for non-shareholders. Suggested spaces are 4x4, 4x6, 4x8, etc. No sign to measure more than 4 feet in height. Only legitimate advertising signs permitted. Early purchasers get the preferred spots, so don't delay. Rates quoted are for year's rental. Apply to any of the undersigned members of the Rink Advertising Committee:

Arnold Dukelow,
Eldon Fennell,
17-18c **W. F. Workman**

Photography
Want A Portrait?
THE BABY, FAMILY, or OTHER GROUP?

R. Alexander and K. Ryan will be at the Chiropractor's Office in Winchester, this Thursday night, and every Thursday evening thereafter until further notice, between 7 and 11 p.m.

Appointments not necessary. If desired, call 175 ONLY between 7.00 and 10.00 p.m. on Thursday evenings.

Reasonable rates for excellent, guaranteed photography.

Keyes' CASH Store

Holland Bulbs

DARWIN TULIPS, All Colours	5c Each
HYACINTHS, 3 Colours	10c Each
DAFFODILS, King Alfred	10c Each
EXTRA LARGE BULBS	Compare Prices

PURE WOOL PLAIDS FIVE PLAIDS **$2.49 yd.**

STORE HOURS: 8.30 a. m. to 5.30 p. m.

J. H. KEYES
TELEPHONE 16 - - WINCHESTER, ONT.

IN MEMORIAM

STOBO—In loving memory of a dear mother and grandmother, Mrs. Thos. Stobo, who passed away Sept. 28th, 1951.

When days are dark and friends are few,
Dear mother, how we think of you;
Friends are friends, if they are true,
But we lost our best friend when we lost you.

—Sadly missed and always remembered by daughter, Irene, John and family. 18p

MEDICAL NOTICE

Dr. G. B. Ferguson will not be in his office at South Mountain on Friday and Saturday of this week, but will be there to-day (Thursday). 18c

HOUSEHOLD HINT

Quite often when one is in a hurry to mail a letter, there will be but one stamp and it has no mucilage on its back. In this predicament all that is necessary is to moisten the mucilage flap on another envelope, run the stamp over the dampened part quickly, then place on the letter to be mailed.

FOR LOW MILEAGE USED CARS and TRUCKS
See
MELVIN'S



That's
MELVIN MOTORS Ltd.
Your Exclusive "'Triple Check"' O K Used Car and O K Used Truck Dealers On Both Sides of Highway 31 In Winchester Ontario.
TELEPHONE 113 - - WINCHESTER, ONT.
Open Evenings Until 9.30—Later By Appointment.

Woods' Hardware
PHONE 109 - - Winchester, Ont.

Special Sale!
September 21st to October 9th.

JOHNSTON'S WAX, JOHNSTON'S NEW HARD GLOSS GLO-COAT. Also Special Prices on RED BAND GLO-COAT. We have a large stock. Buy while these Special Prices Prevail

FLOWER POTS: a New Shipment of Plastic Flower Pots has arrived. Now is the time to separate your violets.

Just Received Large Shipment of VAPO-SEAL SHEATHING 3 feet wide and Covers 500 sq. feet. This is a real paper for your Silos and Sheathing at a Reasonable Price.

Good Stock of Electric Appliances and General Hardware.

Your Valued Patronage Solicited.