THE MORRISBURG LEADER

VOLUME 97, NO. 21. MORRISBURG, ONTARIO, FRIDAY, MAY 22, 1959 $2.50 YR. IN CANADA; $3.50 IN U. S. A.

Authorized as Second Class Mail Matter by the Post Office Department, Ottawa.

Approve $70,000 Addition To School

At a special joint meeting of the School Boards of Morrisburg, Williamsburg and Matilda, held in the Morrisburg Council Chambers on Thursday evening, approval was given to an addition to the Morrisburg High School, to cost in the neighbourhood of $70,000.00 This expenditure is subject of the Ontario Municipal Board, and is urgently needed to provide increased capacity at the local school

Approximately $40,000.00 of this amount would be in the nature of Government grants, with the balance to be borne by the ratepayers.

OTTAWA REPORTS:

— By Mrs. Jean Casselman —

Very busy people on Parliament Hill this week kere the Honourable Michael Starr, Minister of Labour, and the HonourableRolan dMichener Speaker of the House of Commons.

Mr. Starr was bringing before the House amendments to the Unemployment Insurance Act. He justifies the changes on the ground, first of replenishing the fund after the exceptional drain of payments in the past two years, and, second, making it self-supporting in the case of any eventuality. In the past special extensionsof seasonal benefits in time of recession have been taken care of by repayment of Consolidates Revenue, on the theory that abnormal requirements should be a charge on the general taxpayer. Like old age pensions, Mr. Star rwants this form of social security to be made to stand independently without falling back on the Federal Treasury.

The Opposition fought the bill long and loud. First, they assured Mr Starr of not taking the advice of the Unemployment Insurance Advisory Committee, then they criticized him for having suppressed the information, and finally for having no right to take it any way.

At times they seemed to be putingup a good Parliamentary debate, but as the the hours droned on and the entire week was monopolized by this barrage against Mr. Starr, it became increasingly confused and tiresome.

The Speaker displayed his usual more and more people in the gallery and in the House, lost interest in the endless complications Mr. Michener continued to sort out the Parliamentry from the non-Parliamenary. In spite of his best efforts, forbidden stattements got onto the records. The opposition with admirable determination, stuck to their purpose of attempting to stir up doubts of the Government's attitude to labour.

The obvious result of the last week's work was a good one in that it once again stressed the fact that security must be paid for, and whatever department of government is responscible, there is no bottomless pit in Ottawka, where benefits can be obtained free.

This pay as you go attitude is realistic and promises some hope of improving our national debt of 11.5 billions. At the present time every man, woman and child in Canada owes $576.00 $12.00 out of every $100.00 paid in taxes goes towards servicing this debt. Realism is needed.

Meanwhile prospects of Governmentbusiness bein gfinished in time to have the Queen prorogue Parliament were less and less likely. Guessing as to closing date covered the whole summer, from the first of July to the end of August.

It is understood that the Prime Minister has ideas to speeding up the actual mehanics of Parliament. Easiest spot to start would be on Parliamentary voting.. At the present time, the Clerk of the House of Commons calls out each riding by name and the member stands while his "Yay" or "Nay" is recorded. Totals are counted and reported to the House. This usually takesabout twenty minutes. Slow and dignified processes such as this are the common rule in democratic Parliaments, but there are exceptions. India has an electronic system, whereby each member pushes a button and the whole result in obtained in a minute or two. We saw this type of equipment in the Finnish Parliament Buildings in Helsinki. But in Canada any such ideas will be debated before Committees, and then in the House of Commons, with no possibility of any changes in this sessionof1959.

FEMALE HELP WANTED

Clerks and Bookkeepers wanted for approximately 5 to 6 months work. Salary $180 to $200 per month depending on experience. Opportunity for single or married woman. Apply Personnel Manager,

CANADA STARCH COMPANY LIMITED

Cardinal, Ontario.

A NEW COMMUNITY CENTRE ?

Many and varied are the suggestions as to where the new Community Centre should be built. If you have any ideas on this matter, please send them in to the Editor, we will try to give space to your ideas.

There seems to be a temporary let down in activities at the present time possibly more news will be forthcoming in the near future. The Board set up by the Municipal Council have not given us any news for a considerable time. We would like to see more activity of the kind that was carried on by the original committee.

We know that the Council have bee nbusily engaged intrying to find their way out of the fog occasioned by the debt they assumed on taking office. This has caused a raise in taxes which naturally does not tend to accent the popularity of any municipal administration. We do wonder what is going to be done for our young people in the way of recreation and supervision in sports.

All concerned would be well advised to give this matter their most serious consideration. Those who do not have children of the age affected or have no children at all, should be equally concerned with those citizens who have teen-age children, as those children will be our citizens of tomorrow. We think that they should have a chance to develop their natural talents in mind and body which are inherent in most Canadian children.

MISS MILDRED ANN HAYES IS BRIDE OF MELBOURNE FAWCETT AT BROCKVILLE

Wall Street United Church, Brockville was the scene of a pretty wedding on Saturday, May 16th at 1 o'clock when Rev. Keith Eddy united in marriage Miss Mildred Ann Hayes, daughter of Mr. and Mrs. Wilfred Hayes of Williamsburg and Melbourne Fawcett, son of Mr. and Mrs. Melbourne Fawcett of Brockville.

Yellow mums and snapdragons formed the attractive floral setting for the ceremony and the wedding music was played by William Tufford

Given in marriage by her brother, Matthew, the bride wore a white floor length brocaded taffeta gown under net, princess style with sweetheart neckline and points over the hands. A small cap appliqued with seed pearls held her veeil of tulle illusion. She carried a white Bible with sweetheart roses.

Attending the bride was Miss Linda Fowler of Brockville attired in a blue street length gown of taffeta with cinched waist and cummerbunds to match. Her accessories were white and she carried a bouquet of white mums.

Gary Reynolds of Brockville was best man while Frank and Joseph Fawcett, brothers of the groom, acted as ushers. Following the ceremony, a reception was held at the home of the bride's sister on Tunnell Ave.

The bridal couple left later on a motor trip to Toronto and Barrie, the bride changing to a powder blue suit with pink accessories and a corsage of pink rose buds. On their return they will reside at 22 Tunnell Ave.

The groom is employed by I. G. A. Groceteria in Brockville and the bride at Automatic Electric.

Jean Casselman C of C Speaker

Mrs. Jean Casselman, M. P. for Grenville-Dundas was guest speaker at the banquet of the Morrisburg Chamber of Commerce held on Tuesday evening in the Civic Centre.

The President, Rev. J. Maxwell Allen occupied the chair, and the head table guests were introduced by Reeve Gordon W. Thom.

Mrs. Casselman, steering clear of the thorny question of politics during the present election campaign, spoke of our Canadian heritage, and particularly of the part which can be played in our development by such groups as the Chamber of Commerce

Mr. Dain Connor expressed the thanks of the group to Mrs. Casselman for her remarks, and Mr. J. Harvey Johnston thanked the members of the Morrisburg Women's Institute who catered to the banquet.

NEW P. R. O.



William J. Killough, newly appointed information officer for Ontario Hydro's Eastern Region, Ottawa, is now responsible for public relations programs of Hydro's regional area offices and liasion with municipal offices. The new post has been created as part of the Commission's continuing policy of de-centralization. Mr. Killough joined the staff of Ontario Hydro at Niagara Falls, where he was chief guide. Transferring to the St. Lawrence Power Project, he became assistant information officer-rehabilitation, and then assistant information officer at Toronto.

Letters To The Editor

Editor, Morrisburg Leader,

Dear Sir— I am making a comprehensive study of the Huguenots (French Protestants) in Canada, and find that a large number of persons in Ontario have Huguenot blood in their veins. Since I am the first to undertake such a study of the origin and contribution of the Huguenots to Canada, there are no records available to discover such persons. In my study so far I hav efound many, but they have no appreciation of what wonderful people the Huguenots were and what contributions they have given to Canada.

I would therefore request that such persons advise me of their background and provide me with what facts they have concerning it. Only in this way will I be able to give credit where credit is due. Such information will be included in my forthcoming book "THE TRAIL OF THE HUGUENOT CROSS".

Thanking you for your co-operation in this matter,

G. ELMORE REAMAN, Ph. D.
University of Waterloo,
Waterloo, Ont.

LIBERAL CHIEF HERE ON TUESDAY AFTERNOON

John Wintermeyer, leader of the Liberal Party in Ontario, was a visitor in Morrisburg for a short time on Tuesday afternoon and was greeted by an enthusiastic gathering of Liberals at the home of R. H. Armstrong president of the Grenville-Dundas Liberal Association.

Accompanying Mr. Wintermeyer was Mr. Peter Manley, M.P. for Stormont County who spoke briefly along with his leader, and th elocal candidate, Mrs. Lillian Allison. Mr. Wintermeyer predicted that Mrs. Allison would be the next member of Parliament for Grenville-Dundas. Following the informal meeting, lunch was served by Mrs. Armstrong.

CONFIRMATION SUNDAY AT ST. JAMES CHURCH

The Rt. Rev. E. S. Reed, Bishop of the Anglican Diocese of Ottawa will be at St. James' Chrrch this Sunday evening to administer the Apolostic Rite of Confirmation to 22 members of the Congregation.

Among the clergy who are expected to be present will be the Bishop's Chaplain, a former resident of Morrisburg, the Ven. Archdeacon J. C. Anderson, the Ven. H. A. E. Clarke and the Rev. J. C. Cairns.

Following the Confirmation Service, there will be a reception in the Parish Hall for the Bishop, visiting Clergy and Confirmation Candidates.

HOME AND SCHOOL GROUP MEETS NEXT TUESDAY

All parents of Grade VIII studnets to attend the first meeting of the and High School students ahe invited Morrisburg District Home & School Association to be held on Tuesday, May 26th at 8 p.m. in the gymnasium of the Morrisburg High School.

The topic of the evening is "Career Night". Parents, here is an opportunity for you to learn from experts about good paying careers for your sons and daughters without the expense of university training.

A social hour with refreshments will be held in the Home Economics Room at the close of the meeting.

ANNOUNCE DATES FOR CONSERVATIVE MEETINGS

Progressive Conservative authorities have released the following schedule for meetings in Grenville-Dundas during the forthcoming election campaign:

Tuesday, May 26, Burritt's Rapids; Wed., May 27, Merrickville; Thurs., May 28, Kemptville; Saturday, May 30, Chesterville.

Monday, June 1st, Iroquois; Thurs day, June 4th, Prescott; Friday June 5th, Spencerville; Sat., June 6th, Y. P. C. Dance, Kemptville.

Tuesday, June 9, Morrisburg; Wed. June 10, Winchester.

Vox Studentia

On May 15 the Grade Twelve boys and a team made up of boys boys in other forms played a game of soccer. It took place in the extra-curricular period and the students were permitted to see this game. The score was 1—1. The girls are participating in inter-form basketball games at noon.

The last term of the year will soon be completed as the final examinations are approaching. Let us hope that the students will be successful in this last and important set of examinations.

On May 15, some of the Grade 12 students presented a special program in honour of Victoria Day.

Parents are invited to attend the first programme of the Morrisburg District Home and School Association to be held on Tuesday, May 26 at 8 p.m. at the Morrisburg High School. The topics and speakers will be: Social Service, Mr. Les West, Supervisor of the Children's Aid; Engineering Course at Waterloo University, Rev. A. C. Blackwell, Williamsburg; Horticulture, Mr. Fred Graham, St. Lawrence Parks Commission, Morrisburg; Agriculture, Mr. E. K. Pearson, Dept of Agriculture, Morrisburg.

WHERE ELSE DO YOU GET

- OPPORTUNITIES FOR TRAVEL AND ADVENTURE?
- HEALTHY OUTDOOR LIFE?
- GOOD PAY?
- EXPERT TRAINING IN NEW AND USEFUL SKILLS?
- DEVELOPMENT AND RECOGNITION OF YOUR CHARACTER?
- A CHANCE TO LEARN HOW TO HANDLE MEN?
- FREE MEDICAL AND DENTAL CARE?
- THIRTY DAYS HOLIDAY WITH PAY A YEAR?

except in the Canadian Army?

If you are 17 to 40 years of age, and able to meet Army requirements, the Canadian Army offers you these and other advantages of Army life. You enlist for a 3 year term. At the end of that time you may return to civilian life well fitted for the future, or continue in the service of your country.

Mail the coupon below, telephone or visit your local recruiting station.

Army Recruiting Station, 230 Main St. West, North Bay, Ont. — Tel. 456

Army Recruiting Station, 62 Young St. South, Sudbury, Ont. — Tel. OS 4-1117

Army Recruiting Station, 164 Wellington St., Kingston, Ont. — Tel. 4738

Army Recruiting Station, The Armoury, 220 Murray St., Peterborough, Ont. — Tel. RI. 5-8365

Army Recruiting Station, No. 13 Personnel Depot, 589 Rideau St., Ottawa, Ont. — Tel. 9-2-2715

Army Recruiting Station, The Armoury, 515 Fourth Ave., Cornwall, Ont. — Tel. 524

O96W-OR

56-20

Please send me, without obligation, full information on Army careers.

Name_____

Address_____

City/Town_____

Prov._____

Telephone_____

Treat the family to Coca-Cola

TRADE MARK REG.

A Liberal Government in Toronto



CAN DO THIS FOR YOU . . .

1. Establish a Department of Marketing.
2. Expand provincial credit facilities for farmers in the following ways:
   - (a) Loans will be made to farmers regardless of age.
   - (b) Loans will be made up to 80percent of the value of lands and buildings on a realistic appraisal.
   - (c) Loans on equipment will be made to a maximum of $5,000.00.
3. Eliminate the collection of—taxes on gasoline used for farm vehicles.
4. Inaugurate nominal licence fees for trucks, used excluseivly by farmers to service their farms.
5. Reduce rural hydro rates by 25 per cent for farm, hamlet and rural commercial customers.

Grenville-Dundas Needs a Farmer's Voice in a Farming Constituency

VOTE LILLIAN ALLISON, VOTE LIBERAL ON JUNE 11

LOOK FORWARD - VOTE LIBERAL

POWER INTERRUPTION

Electric Service in Morrisburg will be interrupted on

May 24th, 1959

1 p.m. to 5 p.m.

(Weather Permitting)

This interruption is necessary in order to protect our workmen while maintaining the lines.

Morrisburg Hydro Electric System

E. Rice Supt.

ANNE HIRST
Your Family Counselor

"Dear Anne Hirst: My family moved to this town just a year ago, and I was lucky enough to get a job as secretary in the largest department store here. Everything went fine until I fell in love with the son of the owner. We are planning to get married, and my family and his mother know it. But he has never told his father, nor given me a ring.

"We hardly ever go to places that his friends do; he says he doesn't want us seen around town together. In the office, he hardly speaks to me. Is he ashamed of me? My family are wonderful people; we belong to the largest church here, my father has an important civic position and my mother belongs to the two nicest clubs.

"I try not to feel hurt, but it is getting under my skin. What do you say?

UNHAPPY FIANCEE"

If the lad's mother has accepted the fact of the engagement, there seems no immediate cause for alarm. That he doesn't stop and chat during office hours is not important, but his not dating you publicly and avoiding places where his own friends go, is something else again. Why doesn't he want them to meet you? There seems nothing to be ashamed of; your letter was too long to print, but your love seems deep and fine. He should be eager to show all his friends what a lucky chap he is.

As a matter of course, his father should be told and that the lad apparently fears to do. Perhaps he thinks his father has other plans for him, or realizes he isn't earning enough to marry now, or maybe he is afraid of his parent and puts things off until a more auspicious time. But he must know that the longer he waits the more resentment his father might feel. It is difficult to understand why his mother permits this silence to continue; hasn't she welcomed you properly?

The young man is not being fair to you, and you should tell him so. Whatever his reason, it is not good enough; you can't be a fiancee in private and treated as a stranger publicly. If his father suggests that the announcement be postponed for a while, you will wait; but it is only fair to be acknowledged and received by the head of the family.

This is your right. Your fiances needs, I suspect, only a little prodding to behave like a man.

* * *

FAITH HEALED HIM

"Dear Anne Hirst: The letter you printed about the husband who drank too much and led his family through anxious years of poverty, has impressed me tremendously. I had that problem, but I let mine go too far befort I asked help from the Only One who could — and did — give me strength to conquer it.

"Every city has its skid row of men and women because they did not follow the Bible's teachings. God is faithful and just, but He wants us to be led by Him every day, not just on Sundays. . . .

"I pray that this man does not let his drinking get the best of him, as I did. I lost my wife and my two children for nearly a year before I found the way to be a man again. I can never be thankful enough that I was led back to God. K. L."

Behind your letter lie months of heartbreaking temptation that required all the courage your new-found faith provided.

Your experience will inspire others, I hope, to strive more earnestly for the help their church stands ready to give. There they can find the faith that will sustain them (as it sustained you) in their struggle for the good life.

* * *

When any problem faces you, Anne Hirst stands by to offer her wisdom and experience in solving it. Write her frankly at Box 1, 123 Eighteenth St. New Toronto, Ont. and be sure your confidence will not be betrayed.

Look! Jiffy-Cut
PRINTED PATTERN



by Anne Adams

JIFFY-CUT blouses. Pin pattern to fabric — presto! Cut out complete blouse instantly. Top off all your separates smartly.

Printed Pattern 4784: Misses' Sizes 12, 14, 16, 18, 20. Size 16 top style 1½ yards 35-inch; middle 1¼ yards; lower 1½ yards. Jiffy-cut in one piece.

Printed directions on each pattern part. Easier, accurate.

Send **FORTY CENTS** (stamps cannot be accepted, use postal note for safety) for this pattern. Please print plainly **SIZE, NAME, ADDRESS, STYLE NUMBER.**

Send order to ANNE ADAMS, Box 1, 123 Eighteenth St., New Toronto, Ont.

ISSUE 21 — 1959

Bad Check Artists

Of all U.S. criminals, the professional bad-check artist is probably the most dapper. Between 25 and 40 years of age, he is apt to sport a lodge emblem or a respectable club's badge in the lapel of his conservative suit. He is also likely to be highly intelligent. When 50 convicted check forgers were given IQ tests, 42 per cent scored higher than 110, which is the IQ of only 25 per cent of the general population. But he is also likely to be a man driven by a "deep-seated feeling of insecurity."

This portrait of the bogus-check passer was painted by Dr. John MacDonald at the American Psychiatric Association meeting in Philadelphia. After a study of 300 check offenders in mental institutions and penitentiaries, the University of Colorado psychiatrist found that most of them wrote bad checks either "to purchase friends and demonstrate affluence" or to relieve repressed feelings of hostility.

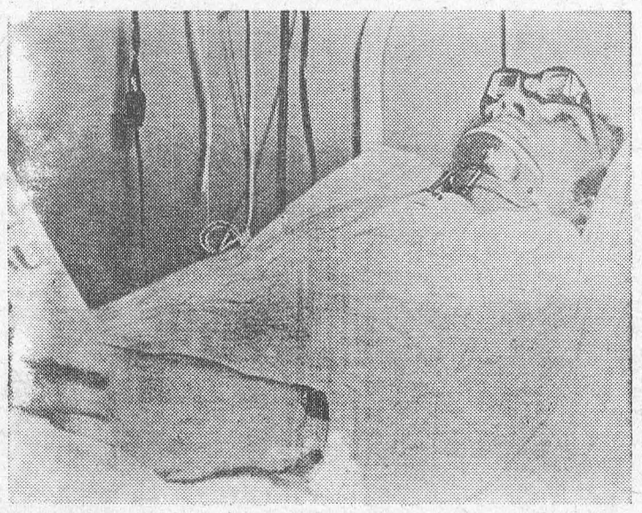

SIGHT UNSEEN — Head movement restricted because of a neck injury, Roland Volker, is still able to read a book at Veterans Hospital in Minneapolis. Special prismatic lenses in his glasses bring pages into view.

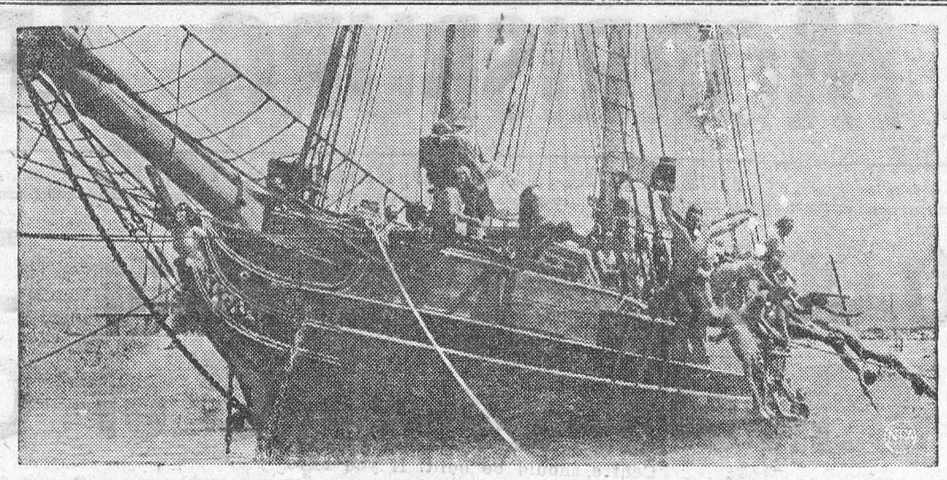

CAGNEY'S BOAT NOW KIDS' PLAYGROUND — Youngsters dive into the water from the "Swift", an 18th century-design boat once owned by Jimmy Cagney. Jimmy's one voyage aboard her can be summed up in "Sail, Pale, Rail." Shortly afterward, he sold her.



CHRONICLES OF GINGER FARM
by Gwendoline P. Clarke

Hullo, everybody, are you still yawning after being robbed of that hour's sleep with the clocks changed to Daylight saving time? No good protesting now — the time to do it was six months ago. But no one thinks of it then, and so we go on year after year, some people liking the change, some dislike it, others just tolerate it. Oh, well . . .

Well, it doesn't seem possible but we certainly need rain. Just imagine that, after all the snow, ice and near floods we experienced just a few short weeks ago. One night recently we had a thundershower but it didn't really amount to anything—not even enough rain to lay the dust. Seems as if we are never satisfied with our weather, doesn't it? And yet I think even the weatherman will admit we have reason for complaint. However, there isn't much we can do about it except be prepared. "Prepared —for what?" you ask. Well, I mean be prepared on a nice day to drop everything and get on with whatever job has been waiting for a warm, sunny day — whether it's washing blankets, putting in garden or cleaning windows. Fit the day to the deed and you halve the work. Jobs in the house can wait — many of them can be done just as well in wet weather as in dry. That's what I'm telling you . . . now just watch me getting caught doing the wrong thing on the wrong day. To err is human . . . and I'm human.

Partner has been busy digging the vegetable garden and when he comes into the house I hear various grunts and groans. Muscles that have been practically inactive all winter are protesting vigorously. Sometimes I tell him to quit. "What's the use of quitting?" is his answer. "I've got to get myself into working shape sometime." At that I give up arguing.

As for me I am still trying to catch up on a back-log of correspondence — letters from family, friends and "fans." I am still answering inquiries about a hearing aid. Meantime nieces on both sides of our family seem to be producing babies wholesale — and all of them boys. Over in England nephew Desmond was the last surviving male member of our branch of the Fitz-Gerald clan. He was married and had two little girls — the younger five years old. And then last week I got word his wife had presented him with a son — Roger Edward. I was thrilled . . . a son to carry on the Fitz-Gerald name! And of course he had to be an Edward, although I imagine he will be called Roger. His great-great-grandfather was Edward and strange to say for some time he lived in the same house, at Woodbridge, in England, at the same time as Edward Fitz-Gerald, poet and translator of Omar Khayam. We know this because in some of his memoirs the poet says "My namesake is still in the room above me but so far has not yet tried to borrow any more money from me!"

Had just got over that surprise — and it was a surprise — when we got an announcement card from niece Babs (Partner's side of the family) to say she also had a son — a brother for two previous girls. So again there was cause for rejoicing. And there was another heir born to the Clarke family just recently to a nephew and his wife in Australia. I'm telling you, we shall soon be surfeited with boy babies.

That's what I thought yesterday when the whole tribe was here — and never a girl among them. Dave, Eddie and Jerry proudly brought in a bunch of mayflowers for grandma. Then they played around for awhile. They had just nicely gone when Ross and Cedric came along — accompanied by their parents, I might add. During the week when our own youngsters are not around a little two-year-old girl from next door comes along and keeps us from being too quiet. There's never a dull moment around here. Sometimes it keeps us busy to get in an occasional much needed snooze. The other day I was dead to the world when there came a thunderous rapping at the front . . . A little boy on the street couldn't find his mother and wanted to know if she were here!

I wonder . . . do you ever look at your grand-children or the children in your neighbourhood and ponder what kind of a world they will be called on to face? Think of that history-making event that has just taken place —the opening of the great St. Lawrence Seaway. Today's children will grow up and take it all for granted. And in ten years time people will zip along Bloor and University Avenue in no time at all. It will be taken very much for granted too and no one will remember the hullabaloo that took place over increased taxes. A lot more farm land will have disappeared and probably no one will know where Toronto ends and Hamilton begins. We don't need a crystal ball to show us the future—only a little common-sense and imagination to make us realise the kind of world all these new babies will grow up in. But even imagination cannot forsee whether it will be a peaceful or a happier world. However I have a hunch that a lot of our present troubles will eventually be straightened out. I still hang on to that faith that I mentioned last week.

New King Of The Movie Box Office

Glenn Ford, after twenty years as an in-and-outer among Hollywood's stars, has suddenly become the biggest box-office draw in the country at the age of 43. Visited on the set of his 56th picture recently (a comedy, "It Started With a Kiss"), Ford was asked: "How come No. 1?" He quickly threw a monologue on the conversational fire.

"I haven't the faintest idea," the still boyish-looking actor declared. "Things just began to happen to me when I came to M-G-M in 1954. Before that I'd been at Columbia with Rita Hayworth and Bill Holden. We all started out together. Patience was what I learned at Columbia. But when I did 'Blackboard Jungle' for Richard Brooks at M-G-M, I was finally allowed to use a lot of theories I'd had stewing in the back of my head for years.

"Like myself, Dick Brooks believes in the luxury of imperfection—using the little things that happen spontaneously when the camera is turning. A door sticking, for example, or when a match doesn't light on the first stroke. Or, most of all, two people talking at the same time. A director with courage will say, 'Print it. That's the truth.' It's this absence of the old artificiality that has matured both movies and movie audiences.

"You can't fool audiences any more. Before, an ideal movie star was one who had the flawless face of a model in a collar advertisement. Fortunately the premium now is no longer on beauty but on truth. I'm one of many actors in the business now who don't have to go to the 'corrective' make-up department early each morning. I wear no make-up. In that way the lines and flaws in my face show on the screen. This is truth, and people want to see characters on the screen who are real.

"The medium has changed, and possibly that's why my career changed too. Hollywood is more and more a director's and writer's medium. The picture with the big-name star is no longer an assurance of success. It's now a team effort, and as an actor I've been fortunate to find my place, to fit better into the medium. My approach to making movies is simple as falling off a dolly. I read a script and if I can believe in the character and the story line, I do it. If I can't, I don't."

Another big reason for Ford's current box-office dominance is that he has appeared recently in several good comedies, and there is no doubt that movie audiences hunger for fun these days. Glenn Ford comedies do particularly well. Why? Unlike the professional gagman movies, Ford interpolates credible subjectivity in all he does. As he explained it: "I don't play it as comedy but as serious drama. Once an actor thinks he's funny, he's lost the audience. If you examine carefully each of the comedies I've been in—'Teahouse of the August Moon,' 'Don't Go Near the Water,' 'Imitation General'—you'll find that though the movies are billed as comedies, the leading character is always confronted with a very serious situation. My new picture has the same sort of technique. Maybe that's my secret." —From NEWSWEEK.



"No sir, you don't need a full beard for Cuba or Spain, but it might help."

A woman getting off a bus was seen deliberately to place a package on the seat. A fellow passenger, alighting at the same time, asked her why.

"I do it every day," was the reply. "It's my husband's lunch. He works in the bus Lost Property Office."

How Can I?
By Anne Ashley

Q. What would be a good closing to a business letter when one wishes to be as informal as possible?

A. "Sincerely yours" is the accepted form.

Q. When two men and two women attend a theatre together, in what order should they enter the row in which their seats are situated?

A. It is now customary and acceptable for the two women to be seated next to each other. So. one of the men enters the row first, followed by the two women, and then the second man.

Q. Just when it is proper for guests to smoke at the dinner table?

A. Only when the hostess has made provisions for smoking—matches, ashtrays, placed on the table. Otherwise, it is bad manners to begin smoking.

Q. Should the dessert spoon or fork be placed on the table at the beginning of the meal?

A. No; these utensils are brought in with the dessert course.

Sugar-Sweet



by Laura Wheeler

Daughter looks s-o-o pretty in this whirl-skirted pinafore, with colorful embroidery to trim the scoop neck. Button front — she can dress all by herself!

Pattern 866: children's sizes 2, 4, 6, 8 included. Pattern, embroidery transfer, directions.

Send **THIRTY-FIVE CENTS** (stamps cannot be accepted, use postal note for safety) for this pattern to LAURA WHEELER, Box 1, 123 Eighteenth St., New Toronto, Ont. Print plainly **PATTERN NUMBER**, your **NAME** and **ADDRESS.**

Send for a copy of 1959 Laura Wheeler Needlecraft Book. It has lovely designs to order: embroidery, crochet, knitting, weaving, quilting, toys. In the book, a special surprise to make a little girl happy — a cut-out doll, clothes to color. Send 25 cents for this book.

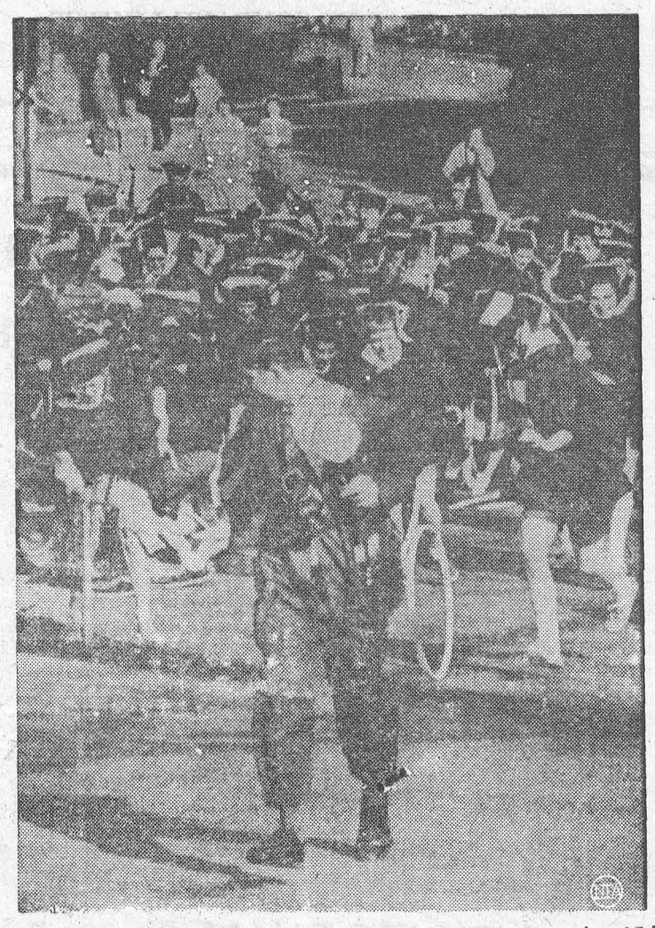

HUNDREDS OF HOOPS — A photographer retreats as the 65th annual Wellesley College hoop roll gets under way on the campus. The race was won by Amalya Kearse, who will be, according to local belief the first of her class to wed.

The Truth About A Famous Fight

Perhaps you are one of the millions who still have the idea that Tommy Farr — "Tonypandy Tommy" — almost beat Champion Joe Louis for the heavyweight championship. In a recent issue of NEWSWEEK one of our greatest — and most amusing — sportswriters, John Lardner, gives the lowdown on how this strictly erroneous legend came into being. Take it away, Mr. Lardner.

It's interesting, but also disturbing, to note how quickly and smoothly legend can replace history. There's a legend afoot today that Tommy Farr, from Tonypandy, Wales, gave Joe Louis a bad time in the prize ring one night in 1937, and was robbed of the decision in their heavyweight title fight. The other day, when Tommy was visiting here in the States, your correspondent was struck by the fact that practically everyone who was born since—let's say—the Hoover Administration has come to accept this proposition as gospel.

Mr. Farr did nothing to knock it down. To be frank with you, I hadn't expected that he would.

"I won't say that I beat Looey," Tom observed thoughtfully, when the point came up, "but it can't be said that Looey beat me."

Oh, yes, it can. The fight is clear in my memory. I put in with the officials, who gave Louis anywhere from eight to thirteen of the fifteen rounds. Joe had a tender right hand that night; so he used his left almost exclusively, and turned Farr's face into what looked like $1.50 worth of hamburger. When the fight was over, Tommy did not claim victory. That thought came to him later, through one of those curious sidelights of history that produce legends.

Few eyewitnesses believed Farr had won. One of these was Clem McCarthy, who called the bout by radio, on a national network. Clement was a peerless caller of horse races. Fight-calling was new to him. He liked the way that Farr charged into Louis's left hand face-first. He was satisfied that these tactics had won the fight for Farr—and so was his audience of 20 million souls.

The call was Clem's last one for a while. Next day, when Uncle Mike Jacobs, the promoter, learned that there had been two fights, McCarthy's and the real one, he swallowed his synthetic teeth, turned the color of a dahlia, and stripped Clem of his epaulets. This action came too late to stem the tide of myth. Twenty million radio fans handed the wrong story down to their children, so that today the Louis-Farr fight is firmly fixed in the list of famous fight legends, along with:

1—The legend that Jim Jeffries was drugged in his fight with Jack Johnson. (Don't worry, friends, I will not claim that I was there.)

2—The legend that Carpentier almost knocked out Dempsey with a right hand in the second round. (The motion pictures show that Dempsey took a half a step backward.)

3—The legend that Billy Conn would have beaten Louis in their first fight if he hadn't with Hibernian recklessness, suddenly tried to knock Louis out. (I don't think Conn was ahead, but the salient point is this: He had used up his speed and gone flatfooted, and had no choice but to punch and be punched.)

Tom Farr now believes in the Louis-Farr legend, and, for my money, he's entitled to. In his heyday, the squat Welshman fought 65 rounds in New York with America's five best heavyweights, and was never off his feet. If a maker of history can't tell it his way, what becomes of Field Marshal Viscount Montgomery? Or, for that matter, Mr. Eisenhower, Churchill, and U.S. Grant?

Tommy has been in our midst as a journalist, covering the unpleasantness between Floyd Patterson and Brian London. He's a rarity among ex-athlete journalists, in that he uses his own words in print. They are a much higher class of words than the ones he used in the ring to Jim Braddock, Max Baer, Lou Nova, and Red Burman when he was trying, without great success, to push their teeth down their throats. Farr was the most upright British fighter who ever came among us. Going from loss to loss, he earned some $200,000 here.

To be exact historically, perhaps I should say that Joe Gould, his American manager, earned some of it for him. Mr. Gould adopted Farr after his loss to Braddock. It was while discussing his own genius in obtaining rich matches for a losing fighter that Gould, in burst of pride, said: "I take off my hat to no manager."

"What of it?" said the late Dumb Dan Morgan. "You don't even take it off when you eat."

"Yes," said the playwright, "the critic of the local paper absolutely tore my new play to bits."

"Oh, I shouldn't worry about him," said his friend. "He only repeats what everybody else says."



VIKING PRINCE — Denmark's Prince Christian, 15, wears his viking costume, shield and all, at a Copenhagen rehearsal. The Prince will wear the outfit when he takes part in a viking festival this summer in Ramsgate, England.



WOT 'IT ME? — Rubbery legged Brian London, of England, is aided to his feet by handlers after he was knocked out in the 11th round of his fight with Floyd Patterson.

- : - CLASSIFIED ADVERTISING - : -

AGENTS WANTED

EXTRA Cash In Your Spare Time. Just show your friends our All Occasion Greeting Cards (including Religious) Stationery, Gifts. Write for samples, Colonial Card Ltd., 489 B, Queen East, Toronto 2.

I. WEVERMAN Real Estate requires farm agents in your locality. 380 B Bloor W., Toronto, WA. 2-2442.

GO INTO BUSINESS
for yourself. Sell our exciting housewares, watches and other products not found in stores. No competition. Profits up to 500%. Write now for free colour catalogue and separate confidential wholesale price sheet. Murray sales, 3822 St. Lawrence, Montreal.

Amazing Canadian Discovery
SPROUL'S "SEPTI-K-LEEN"

NOW you can enjoy YEAR ROUND TROUBLE FREE AND ODORLESS OPERATION of Septic Tanks Outdoor and Chemical Toilets Cess Pools etc. by using Sproul's "SEPTI-K-LEEN". Now available in Canada for domestic as well as commercial and industrial use. An amazing **NON-POISONOUS** Conditioning Compound perfected by the well known Canadian Research Chemist, Leland D. Sproul. Instantaneous action. **HARMLESS to either Children or Adults or Pets.** Won't damage or destroy plumbing fixtures metals - wood cement, etc. Limited Introductory offer of two pounds per family or business for only $2.00 postpaid (regular price $2.95 per pound) enables you to put it to test in the most trying and difficult disposal unit problem you have, then judge its effectiveness for yourself. You can be free of operating doubt and foul annoying odors before and during the hot weather and enjoy healthful cleanliness the Year Round. Send for trial order today you'll be ever so glad you did. Full or part-time Sales Representatives wanted in every community Male or Female Age no barrier. Commission earnings on dealer basis. Tremendous field to cover Write today for details.

Henry C. Noseworthy — General Mgr., Cross Nation Distributors, Limited, 2674 Yonge Street, Toronto, Ontario. HU-3-5747 — Evenings HU-5-1964,

Send 2-lbs. "Septi-K-leen" postpaid today.
Name .....
Address .....
☐ Money Order ☐ Cash for $3.00

BABY CHICKS

TAKE advantage of special prices on Bray dayold heavy breed cockerels. Prompt shipment dayold and some started dual purpose pullets and cockerels. Some Ames pullets, also Leghorns. Order June-July broilers now. See local agent, or write **Bray Hatchery, 120 John North, Hamilton, Ont.**

BOOKS

BOOKS for the young and old. Books of modern times and trends. Catalogue 8¢. Write: Book Mart, P.O. Box 309, Eminence, Missouri.

SELF-MASTERY and YOGA books. Interesting free catalogue Write today — "Books". 6591 Marlborough Burnaby, B.C.

BUSINESS PROPERTIES FOR SALE

FOR Sale — Machine Shop, Woodworking Shop, living apartment, in the prettiest town in Ontario. Reasonable. No triflers please. Box No. 186, 123-18th Street, New Toronto, Ont.

ESSEX COUNTY LOCATION
HOTEL, includes building, all fixtures, equipment, plus 6 furnished cottages, 2 bedroom house with all conveniences, also 50 acres of good productive land, beverage rooms have 159 seating capacity, presently doing 8000 gallons, which can be increased, a real family business, full price $48,500.00, would consider property in trade. We also have other business opportunities.
JOHN KUBIS, Realtor
Kingsville, Ont. — RE. 3-4022

How Can I?
By Anne Ashley

Q. How can I frost the glass of a window?

A. Dissolve 6 ounces of Epsom salts in about 20 ounces of warm water. To this add 2 ounces of white dextrin, which will act as an adhesive when the mixture is applied to the glass. The salts will crystallize into a covering similar to hoar frost.

Q. How can I determine whether yeast is old?

A. If there are dark spots on the yeast cake, it is better not to use it as some of the yeast plants are dead. A good cake of yeast is moist, uniformly creamy in color, and can be easily broken into crumbs.

Q. How can I soften the skin?

A. A good treatment for softening and whitening the face, neck, arms, and hands is to mix a little raw cornmeal with sour milk, and apply.

Q. How can I keep chamois soft?

A. After having used the chamois, wash it carefully in warm soapy water; then press carefully on a flat surface to dry. Do not hang it in the air or place on the radiator, as this will only make the skin hard and dry.

Q. How can I keep eggs from bursting while boiling?

A. They will not burst if one end of each egg is pricked with a needle before placing in the water. This makes an outlet for air and prevents the shell from cracking.

Q. How can I remove old wall paper?

A. Put a heaping tablespoonful of saltpeter into each gallon of hot water, and apply liberally with a brush. Keep the water hot and after a few applications, the paper can be pulled from the wall very easily.

Q. How should molasses be measured?

A. Grease the cup lightly before measuring molasses, or dip it full of flour and then empty it. Either method will enable every drop of molasses to come out of the cup without sticking.

BUSINESS PROPERTIES FOR SALE

GARAGE
WONDERFUL opportunity in a growing industrial town, 40 miles from Toronto and a possible franchise with one of the big three car manufacturers. Corner lot 145' x 132', on a main highway through town. Garage building 45' x 90', plus an addition 20' x 30', consisting of showroom, workshop, office, stockroom, 2 hoists and pit. Heated with hot water by oil. Established 14 years. Aggressive car dealers or garage operators should investigate this business. Wm. J. McLeod, Real Estate Broker, Acton, Ont. Phone 203.

FEMALE HELP WANTED

CHIEF DIETITIAN
REQUIRED

A SPLENDID opportunity for a dietitian with organizing ability required by the Beck Memorial Sanatorium to start immediately. Five-day, forty-hour week, generous sick leave, vacation, pension plans in effect. Cottage residence (unfurnished) or furnished suite available at nominal cost. Salary commensurate with experience and qualications. Apply, giving age, training, experience and refernces to the Business Manager, Beck Memorial Sanatorium, London, Ontario. All replies treated confidentially.

TECHNICIAN

FEMALE for general laboratory in a 100-bed hospital near Toronto. Residence accommodation and meals available. Apply to
ADMINISTRATOR
Peel Memorial Hospital
BRAMPTON, ONTARIO

FOR SALE

METAL ROOFING
28 GAUGE galvanized ribbed roofing, less than $3.75 per square, freight extra. Send measurements for freight paid estimate. Also special prices on aluminum roofing.
NATIONAL METAL ROOFING
1104 Plessis, Montreal 24—DEP. W

PROPANE GAS and ELECTRIC refrigerators $85.00 and up. Stoves from $39.00. S.T.O.P. Limited 141 Ossington Toronto

SAFETY SHOES

STEEL toecaps. Boots or oxfords. Men's sizes 5 to 13. $7.99 Postpaid.
MEGGINSON'S SHOES,
Sault Ste. Marie, Ontario.

FUR FARM ANIMALS

WILL NUTRIA BE YOUR FUTURE?
ALL the signs point to a bright and brilliant market for this luxury fur. But success will come only through proper breeding methods, quality foundation stock, plus a program based on sound business methods. We offer all of this to you as a rancher, using our exclusive breeders plan. Prices and information on request. Canadian Nutria Ltd. Offices: 57 Bloor Street West, Toronto, Ontario: Ranch location, Richmond Hill, Ontario.

GARDEN MACHINERY

PLANET Jr. Garden tractors, tillers, seeders, wheel hoes. John C. Graham Co., Distributors, Leamington, Ont.

INSTRUCTION

EARN more! Bookkeeping, Salesmanship, Shorthand, Typewriting, etc. Lessons 50¢. Ask for free circular No. 33, Canadian Correspondence Courses, 1290 Bay Street, Toronto.

LIVESTOCK FOR SALE

"DUAL PURPOSE SHORTHORNS"
PRESENT offering — cows, bred heifers, bulls, and bull calves, of all ages. Reds and roans. Write or visit the farm. Ernest A. Peart, Caledonia, Ontario.

MERCHANDISE FOR SALE

SALE Ladies' Blouses 2 for $1.00. Attractive House dresses $1.25, two for $2.25. Teenage boys' drawers, wool, long, $1.50. Harold Richards, Clarkes Beach, Nfld.

MEDICAL

IT'S PROVEN — EVERY SUFFERER OF RHEUMATIC PAINS OR NEURITIS SHOULD TRY DIXON'S REMEDY
MUNRO'S DRUG STORE
335 ELGIN OTTAWA
$1.25 Express Collect

POST'S ECZEMA SALVE

BANISH the torment of dry eczema rashes and weeping skin troubles. Post's Eczema Salve will not disappoint you. Itching, scaling and burning eczema, acne, ringworm, pimples and foot eczema will respond readily to the stainless odorles ointment regardless of how stubborn or hopeless they seem.
Sent Post Free on Receipt of Price
PRICE $3.00 PER JAR
POST'S REMEDIES
2865 St. Clair Avenue East
TORONTO

NURSES WANTED

GRADUATE Nurses and Certified Nursing Assistants required for modern 40-bed hospital. Graduate Nurses commence at $265 and Certified Nursing Assistants at $165. Shift allowance payable to both grades. For further details, apply to:
SUPERINTENDENT OF NURSES
New Liskeard & District Hospital
New Liskeard, Ontario

GENERAL DUTY NURSES

FOR 100-bed hospital, up-to-date facilities in a beautiful location on the the shore of Lake Erie. Residence available. Salary $260.00 month with recognition for P.G. courses. 44-hour week at present.
APPLY
DIRECTOR OF NURSING
Port Colborne
General Hospital
PORT COLBORNE, ONT.

NURSES WANTED

ENJOY the atmosphere of a friendly 640-bed Down-Town hospital.
THE TORONTO WESTERN HOSPITAL
399 Bathurst Street
Toronto
has vacancies for
GENERAL STAFF NURSES
$255.00 per month at present with annual increments to $285.00.
40-hour 5-day work week
WRITE giving full details to: Director of Nursing Service.

NURSERY STOCK

DISEASE free Latham and Viking plants, $4.00 per thousand. Bertrand's Berryland, R.R. No. 1 Port Perry, Ontario.

"SCOTCH Pine Xmas Tree Seedlings. Famous French blue strain. Order now Spring delivery. Lake Simcoe Plantations, Box 1, 138 Letitia St. Barrie Ont. Phone PA. 8-2675."

OF INTEREST TO ALL

BUY at Discount Prices! Make huge savings on Appliances, Silverware, Housewares, Tools, Toys, etc. Send for Free, four color Catalogue. E. M. Rogers Enterprises, P.O. Box 391, Bell, California, U.S.A.

OPPORTUNITIES FOR MEN AND WOMEN

BE A HAIRDRESSER
JOIN CANADA'S LEADING SCHOOL
Great Opportunity
Learn Hairdressing
Pleasant, dignified profession; good wages. Thousands of successful Marvel Graduates
America's Greatest System
Illustrated Catalogue Free
Write or Call
MARVEL HAIRDRESSING SCHOOL
358 Bloor St. W., Toronto
Branches:
44 King St., W., Hamilton
72 Rideau Street, Ottawa

PERSONAL

$20.00 REWARD
TWENTY Dollars reward for information leading to the purchase of a **Model A Ford Touring or Roadster Car.** Send information to Gary Campbell, R.R. No. 2 Burford, Ontario, or phone collect to W. 9-2681 Burford.

ADULTS! Personal Rubber Goods! 36 assortment for $2.00. Finest quality, tested, guaranteed. Mailed in plain sealed package plus free Birth Control booklet and catalogue of supplies. Western Distributors. Box 24-TF, Regina, Sask.

PHOTOGRAPHY

SAVE! SAVE! SAVE!
Films developed and
12 magna prints in album 60¢
2 magna prints in album 40¢
Reprints 5¢ each
KODACOLOR
Developing roll $1.00 (not including prints). Color prints 35¢ each extra. Ansco and Ektachrome 35 mm. 20 exposures mounted in slides $1.25. Color prints from slides 35¢ each. Money refunded in full for unprinted negatives.
FARMERS' CAMERA CLUB
BOX 31, GALT, ONT.

POULTRY

BARRED ROCKS still hard to beat for eggs and meat. Thirty-eight years personal selection behind our closed flock. Accredited flock, Registered Hatchery. Tom Kenny, Shanty Bay, Ontario.

STAMPS AND COINS

ATTENTION Stamp Collectors! 100 different from Asia, Europe, Africa etc. only 10¢ with approvals. Ludwig J. Bergh, 2902 North 28th, Tacoma 7, Washington.

STAMP collectors — send for free price list. Postpaid both ways. Hamilton Stamp Co., 5607 Sigra Rd. Baltimore 12, Md., U.S.A.

UP to $200.00 paid for 1921 Canadian 5¢. 20-page "Premium Buying Guide" showing prices paid for coins 25¢. New brochure "How to invest in Canadian Coins 25¢. For both send only 35¢ to: Marles, Box 833-WP, Calgary.

WILL buy Canadian coins in good condition, Gold coins and "Shin Plasters". Double face value Queen Victoria coins. Half dollars pay $1.00, quarters 50¢, dimes and nickels 25¢, large cents 5¢ each, 1947 and 1948 half dollars $1.00, silver dollars 1937, 1938, 1947, 1948 — $3.00. Mail or deliver to Harry Kalbfleisch, 92 Downie Street, Stratford, Ont. Payment by return mail.

SUMMER CAMPS FOR BOYS AND GIRLS

CHILDREN'S CAMP for boys and girls 6-17. All land and Water sports under college-trained leadership. Registered Nurse. Home cooked meals. Six ponies and horses to ride at no extra cost. Screened insulated cabins. Aqua planing and Water skiing. 29th year for Canada's outstanding Camp. Highly recommended. Reasonable. Dr. and Mrs. Martin, Directors. Write for free folder: "Wildwood" Vaudreuil Quebec.

SUMMER PROPERTIES FOR SALE

BUY, Sell, successfully, Port Carling, Muskoka area, specializing in summer properties. Call 51 E. D. Milner Realtor.

BANCROFT

SUMMER resort property and year round home. Bay Lake Lodge, 4 miles from Bancroft on Highway 62, 55 acres and 5,000 ft. shoreline. Lodge containing lounge and dining room to seat 32, fully equipped kitchen with master chef stoves and grill, refrigerators, deep freeze, etc., and owner's living quarters. All fully insulated for year round dwelling. 10 bungalows with stone fireplaces, refrigerators, 2-piece flush toilets, 3 beds and fully equipped for sleeping. Recreation building with sun lounge baths and hot showers. 12 boats. A bungalow camp are excellence. Price $65,000. **Sands, and Bateman Limited,** Box 176 Peterborough, Riverside 2-3441 or 2-4591, Salesman George Shepherd.

SUMMER RESORTS

BAY-VUE LODGE, Lake Muskoka, Bala good swimming, home cooking, close to Dunn's Dance Pavillion, $30.00 weekly. Box 78 Bala.

GOLDEN Beach cottages on Lake Nipissing, near North Bay, safe bathing, sandy beach. H-K cottages with 2, 3 or 4 bedrooms. For folder write Stan Richardson Camps, SS No. 1, S. No. 1, North Bay, Ontario.

HOUSEKEEPING Cottages to rent at Hinterland Beach, on Kamaniskeg Lake, Barrys Bay, one, two and three bedrooms, beautiful sand beach, crystal clear water, good fishing, attractive cottages. For pictures and information see Carl Pitts, Omemee, Phone 108.

PORTAGE lodge and housekeeping cabins. Swimming, fishing, tennis, boats; rates with meals $30 and $35 weekly. Write for folders, Penlake P.O., Ont.

PORT SYDNEY
MUSKOKA, ONTARIO
On Beautiful
Mary Lake

SAFE sandy beach, boating, water skiing, recreation director. Delightful woodland walks. For a perfect holiday in every way, visit Mary Lake. For further information write Port Sydney Tourist Promotion Association.

TEACHERS WANTED

PORT Lambton Separate School requires teacher to teach Grades 1-4. Apply, stating qualifications, last inspector, salary expected. Duties to commence, Sept., 1959. Apply Dan McEvoy, Secretary, Port Lambton, Ont.

PROTESTANT teacher for new school on No. 7 highway, 6 miles from Sarnia. Grades 1 to 5. Apply stating qualifications and salary expected to the Secretary, Mrs. Irvin Harrison, R.R. 1, Sarnia.

PUSLINCH TOWNSHIP SCHOOL AREA
WELLINGTON COUNTY

REQUIRES teachers. Generous salary schedule, $200 annual increment. Apply stating qualifications, experience, denomination and name of last inspector, to, William McCormick, R.R. 2, Puslinch. Taylor 4-1099, Guelph.

PROTESTANT teacher for S.S. No. 4, Yarmouth, Elgin County. Small school, all grades.
SALARY, $2,900-$3,100, depending on qualifications.
APPLY, stating qualifications, experience, and name of last inspector, to Mrs. John W. Millman, R.R. 1, Sparta, Ont. Duties to begin September, 1959.

S.S. No. 4, Albion, Sandhill, County of Peel, requires fully qualified teacher. Grades to be taught, 1 to 8.
APPLY H. Wright, Sec.-Treas. R.R. 2, Mono Road, Ont.

TEACHERS WANTED BY ORO TOWNSHIP SCHOOL AREA

SALARY schedule, minimum for qualified teacher $3,000 with annual increment of $200 to maximum of $4,000. Fifty dollars per year for four years will be allowed for experience.
WHEN applying state experience, age, religion and name of former inspector.
John G. Currie, Oro Station, Ont.

TECUMSETH TOWNSHIP SCHOOL AREA

is in need of 6 teachers for rural 1-room schools commencing in September. Schools are in Simcoe County around Beeton 40 50 miles north of Toronto.
Salary Schedule

Minimum for Short Term Cert.	$2600
Minimum for 1st or 2nd Class Certificate	3000
Annual Increment	200
Allowance for Experience (up to 3 years) yearly	200
Maximum	4000

Please state qualifications, experience, religion and name of last inspector.
A. E. Houghton—Newton Robinson, Ont.

VACATION PROPERTIES FOR SALE

4,000 PENSACOLA, Florida, suburban acres bought by Toronto citizens. Ask your neighbor about that. Fly down and buy these bargains while they last. Tender terms. Henry W. Sanborn. 1313 N. 12th ave. Pensacola.

ISSUE 21 — 1959

YOU CAN SLEEP TO-NIGHT
AND RELIEVE NERVOUSNESS ALL DAY TO-MORROW!
To be happy and tranquil instead of nervous or for a good night's sleep, take Sedicin tablets according to directions.
SEDICIN® TABLETS **$1.00—$4.95**
Drug Stores Only!

If You're TIRED ALL THE TIME
Now and then everybody gets a "tired-out" feeling, and may be bothered by backaches. Perhaps nothing seriously wrong, just a temporary condition caused by urinary irritation or bladder discomfort. That's the time to take Dodd's Kidney Pills. Dodd's help stimulate the kidneys to relieve this condition which may often cause backache and tired feeling. Then you feel better, rest better, work better. Get Dodd's Kidney Pills now. Look for the blue box with the red band at all drug counters. You can depend on Dodd's. 60



FLOATING ROMANCE? — Sailing past some towering rocks off Italy's famed Capri Island, former Iranian Empress Saroya and Italian Prince Raimondo Orsini (right) relax on a motorboat with two unidentified companions. Saroya and the Prince are vacationing there, and rumors that they plan to marry are increasing.

Show Bill

Thurs., Fri., Sat., May 21-22-23—

DAMN YANKEES

Musical , in Technicolor. Starring Gwen Verdon, Tab Hunter and Ray Walston.

Mon., Tues., Wed., May 25-26-27—

LEGEND OF THE LOST

Adventure Drama in Technicolor, and Cinemascope. Starring Sophia Loren, John Wayne and Rossano Brazzi.

Thurs., Fri., Sat., May 28-29-30—

SHOOT-OUT AT MEDICINE BEND

..Western picture. Starring. Angie Dickinson, Randolph Scott and James Craig. ....

JOHNNY TROUBLE

A drama. Starring Ethel Barrymore, Carolyn Jones and Cecil Kellaway.

THE PICADILLY

WILLIAMSBURG

OPTOMETRIST

C. S. KARTES O.D.

SHOPPING CENTRE

at FORD'S JEWELLERS

MORRISBURG

Saturdays — 1—6 p.m.

Usual reduction given to Children

RAYMOND H. ARMSTRONG

Barrister, Soliciter, Notary, Etc.

Telephone KI 3-3061

Res. KI. 3-2124

MORRISBURG — ONTARIO

EX-SERVICEMAN'S

24-HOUR

CASSELMAN'S RADIO TAXI

PHONE KI 3-2963

For Prompt and Courteous Servic

EVERY PASSENGER INSURED

SPECIAL RATES ON

Funerals, Weddings and

Out of Town Trips

3 CARS — NO WAITING

DRIVERS:

Bruce Casselman

Arthur Casselman

10c FOR ANY TRIP IN TOWN

Double Rates After 12 Midnite

New Location For

SMYTH'S

SEAWAY TAXI

Highway No. 2 and Laurier Dr.

24-Hour Service

ANY CALL IN MORRISBURG, 35 DAL OR NIGHT

For Prompt Service, Phone

KI 3-2955

GEORGE SMYTH, Prop.

Edwin McIntosh

CO-OP AUTO INSURANCE

We can save you money on you

Auto Insurance

Give us a Call for Details

of Comprehensive Coverage

WILLIAMSBURG TEL. 398-2

An Important Announcement

To

MORRISBURG, IROQUOIS, CHESTERVILLE, SOUTH MOUNTAIN, WINCHESTER

Telephone Customers

In the next issue of your Telephone Directory

you will find

YELLOW PAGES

for Morrisburg, Iroquois, Chesterville, South Mountain and Winchester customers . . . a combined classified section listing all business concerns and services which are actually located in the five communities.

For your convenience the *Yellow Pages* listings will be arranged alphabetically under appropriate business and professional classifications.

By using the *Yellow Pages* you will save time and trouble . . . find "where to buy it" quickly and easily.

All telephone users will appreciate the many advantages of this handy shopping guide . . . the new combined *Yellow Pages*.

THE BELL TELEPHONE COMPANY OF CANADA

HOW TO LIVE WELL

CANADA'S manufacturing industry began to grow significantly about 80 years ago when the people decided that more of ther needs should be provided from Canadian factories.

Today manufacturing is the most important element in the Canadian economy. It provides nearly half of all employment; it pays high taxes; and it is the greatest contributor to our national production.

Manufacturing will continue to provide Canadians with the world's second highest standard of lving if the people of Canada will buy Canadian.

THE

STEEL COMPANY OF CANADA

LIMITED

MONTREAL GANANOQUE HAMILTON BRANTFORD TORONTO

PLANNING A WEDDING SOON?

You'll be the happiest bried ever with one of our wedding cakes. Drop in and select a top ornament from our large selection and tell us your requirements. We'll make one of the finest just for you.

FOR YOUR CATERING

You will find a fine selection of small fancy cakes and cookies.

Summer's Bakery

Winchester, Ont.

Phone 140

10tfc.

MAGAZINE SUBSCRIPTIONS

Individually Designed

All popular magazines and papers.

Miss G. C. Campbell,

Phone KI.3-3140.

50tfc.

G. WILLIAM GORRELL

BARRISTER SOLICITOR

NOTARY PUBLIC

PHONE KI 3-2577 RES. KI 3-319?

H. E. MELDRUM

ONTARIO LAND SURVEYOR

319 Third St. East

CORNWALL

Phone WE. 2-8124

STYLES & McINTOSH

T.V. AND APPLIANCES

YOUR ELECTROHOME AND G.-E. DEALER

SALES AND SERVICE

All Work Fully Guaranteed

RECORDS

IN THE SHOPPING PLAZA

Phone Collect OL. 2-4397

IROQUOIS

ELECTRICAL NOTICE

.. For free estimates on new ..

.. elctrical appliances, or ..

.. electrical instalations or ..

.. any type light fixtures, or ..

maintenance call

JAMES E. LANGABEER

Phone KI. 3-2314

11-14p.

EXCAVATION OF ALL KINDS

Basements, Etc., Bulldozer R... ...

LAND... APING

Trucking of Stone, Sand, Gravel, Fill

FRED BECKSTEAD

PHONE 399-2 WILLIAMSBURG

IF YOUR PICTURE SUFFERS

DIMNESS

DISTORTION

INTERFERENCE



your set is showing symptoms of TV trouble which our qualified technicians can correct to make your picture bright, clear, and sharp again.

We service all makes and models

CALL

GE Electronic TUBES

MEYERS' TV SERVICE

JOHN R. MYERS, Prop.

WILLIAMSBURG Phone KI. 3-2210

AUTHORIZED DEALER GE Electronic TUBES

KI. 3-2819 MORRISBURG

GEORGE C. CLACKETT

WINDOW WASHING

FLOOR POLISHING

LAWN CUTTING

GENERAL CLEANING

DR. D. DOCKSTEADER

VETERINARIAN

CHESTERVILLE, ONTARIO

TELEPHONE 395

EDWARD A. LAPIERRE

Public Accountant

MORRISBURG, ONTARIO

DWIGHT TUPPER

AUCTIONEER

We Handle All Kinds of Auction Sales at Reasonable Rates

10 Years Experience

CHESTERVILLE, ONTARIO

PHONE 514

39-52p.

MacKENZIE APPLIANCE SERVICE

DOMESTIC AND COMMERCIAL

REFRIGERATION

WASHERS, DRYERS,

RANGES, ETC.

Sales— TV ANTENNA —Service

Phone 410 Morrisburg

Time is Money

...save both at ..."MY BANK" TO 2 MILLION CANADIANS B of M

You'll like Saving at the

BANK OF MONTREAL

Canada's First Bank

Morrisburg Branch: S. GORDON WALROTH, Manager

Williamsburg Branch: Open Daily

Ingleside Branch: JOSEPH McDONALD, Manager

Iroquois Branch: CHARLES HODGERT, Manager

WORKING WITH CANADIANS IN EVERY WALK OF LIFE SINCE 1817

RIVERSIDE HIEGHTS

The May meeting of the Riverside Heights W. I. was held on May 13th in the Community Hall. Roll call was answered with "A Highway Safety Hint".

A by-law was passed that officers and convenors of committees hold officefo r a period of two years.

Mrs. R. Burns was appointed an alternate District Director to attend the District Annual Meeting in Iroquois on May 26th.

A piano has been offered to this W. I. Branch and has been gratefully accepted.

It was decided to ask the Childrens Aid for some sewing and wool to make children's clothes which are badly needed.

Souvenir coffee spoons in honour of the Queen's visit nn ordered and sold by the members.

Mrs. R. Burns, convenor of current events, spoke briefly on present currentevents in the news.

Mrs. G. Erratt ,convenor for the evening, spoke about the meaning of the Mary Stewart Collect. She then introduced Const. W. Wilson of the O.P.P. detachment in Cornwall, who gave pointers on the new driver's demerit system. Following this Constable Wilson answered many questionsaske d by the ladies.

Mrs. Erratt and her committee then served refreshments.

Mr. and Mrs. Marcel Menard and family have moved into the Colborne Hess house.

Mr. and Mrs. R. N. Dowe and family visited with relatives and friends in Ottawa recently.

Miss Yvette Sabourin and Mr. Paul Beckstead of Ottawa visited with Mr. and Mrs. H. Beckstead last week end.

Visitors at the home of Mr. and Mrs. R. Dowe last week end were Mr. and Mrs. S. Calderone and George, and Mr. and Mrs. S. Bowman.

CHURCH ROAD

Mr. and Mrs. Gerald Styles and daughters of Chesterville were Sunday visitors with Mr. and Mrs. Claud Crowder and family.

Mr. Ben Bowman and Mrs. A. Bowman were in Cornwall on Tuesday.

Mrs. R. J. Schwerdfeger visited Mrs. Dalton Saddlemire on Friday afternoon.

Mr. and Mrs. Roy Styles and Mrs. Gerald Styles of Chesterville were rec ent callers with Mrs. Annie Bowman

Mr. and Mrs. Lee Cougler and Brian of Morrisburg, were guests of Mr. and Mrs. William Dafoe on on Sunday.

Mr. Stanley McIntosh of Williafsburg was a caller in this vicinity on Wednesday.

Mr McDonnel (the Fuller Bruch Man) of Cornwall made calls in this vicinity recently.

Mr. and Mrs. Robert Burns spent Sunday evening at Mr. H.R.F. Schw erdtfeger's.

GALLINGERTOWN

Mr . and Mrs. Clair Gallinger and Joan accompanied by Mr. and Mrs. Fred C. Gallinger, spent Sunday at Massena, and Ogdensburg and visited Mr. and Mrs. Russell Campbell at Prescott.

Mr. and Mrs. Crook, Linaa and David have moved to Quebec.

Mr. aud Mrs. F. C. Gallinger visited Mr. and Mrs. Walter Cheley at Morrisburg on Friday.

Mr. and Mrs. Willard Alguire and son Clair, and Mrs. Sarah Gallinger and Mr. O.Gallinger of Morrisburg, were recent visitors with Mr. and Mrs. David Alguire.

THE HYDRO-ELECTRIC POWER COMMISSION OF ONTARIO

NOTICE OF EXPROPRIATION BY THE HYDRO-ELECTRIC POWER COMMISSION OF ONTARIO of lands in the Village of Morrisburg in the County of Dundas.

PLEASE TAKE NOTICE THAT THE HYDRO-ELECTRIC POWER COMMISSION OF ONTARIO under The St. Lawrence Development Act 1952 (No. 2), and all other powers thereto it enabling has for its purposes TAKEN AND EXPROPRIATED in fee simple lands in the Village of Morrisburg, in the County of Dundas, in the Province of Ontario, more particularly described in Schedule "A" hereto and HAS DEPOSITED a plan and description of the said lands in the Registry Office for the Registry Division of the County of Dundas on the SEVENTEENTH day of APRIL, 1959.

TO be used for the construction, maintenance and operation of the works to develop and utilize the power resources of the International Rapids section of the St. Lawrence River.

AND FURTHER TAKE NOTICE that every person having any claim to compensation must file the same with The Hydro Electric Power Commission of Ontario at 620 University Avenue, Toronto, Ontario, within six months of the receipt of this notice, giving particulars of any claim that may have in respect of this expropriation.

DATED at Toronto this 12th day of MAY, 1959.

THE HYDRO-ELECTRIC POWER COMMISSION OF ONTARIO
E. B. EASSON,
Secretary.

SCHEDULE "A"

ALL THAT PORTION of the Centennial Cottage Block, Registered Plan No .29, in the Village of Morrisburg, in the County of Dundas in the Province of Ontario, more particularly described as follows:

COMMENCING at a point in the Southern limit of Main Street ,distant 183 feet measured Westerly along the said Southern limit from the Northeast angle of the said Centennial Cottage Block;

THENCE South 16 degrees and 53 minutes East a distance of 81 feet 8¾ inches, more or less, to the Northern limit of the Canal lands;

THENCE Westerly along the said Northern limit to the Western limit of the said Centennial Cottage Block;

THENCE Northerly along said Western limit to the Northwest angle of the said Centennial Cottage Block;

THENCE Easterly along the aforesaid Southern limit of Main Street a distance of 90 feet, more or less to the point of commencement.

C. W. LLOYD,
ONTARIO LAND SURVEYOR

20-22c.

Skinny men, women gain 5, 10, 15 lbs.

Get New Pep, Too. Be Thrilled With Results – or Pay Nothing

What a thrill! Bony arms, legs fill out; ugly hollows fill up; neck no longer scrawny; body loses half-starved, sickly look. Thousands, who never could gain before, are now proud of shapely, healthy-looking bodies. They thank the special vigor-building and flesh-building tonic, Ostrex. Its tonics, stimulants, invigorators, iron, vitamin B_1, calcium, enrich blood, improve appetite and digestion so food gives you more strength and nourishment; put flesh on bare bones. Mrs. L. Savard, Mattagami Heights, Ont., writes, "I gained 16 lbs. Tired feeling, nervousness gone, too." Another user, Mrs. Marc Gagnon, Cap Chat, P.Q., writes, "I gained 18 lbs. Health fine. My rundown husband gained 15 lbs. New pep."

Don't fear getting really fat. Stop when you've gained the 5, 10, 15 or 20 lbs. you wish. Money back if you're not delighted. Costs little. New "get-acquainted" size only 50¢. Refuse substitutes. Ostrex has given results when other tonics failed. Try famous Ostrex Tonic Tablets for new vigor and pounds, this very day At all druggists.

See Us For

STRUCTURAL STEEL, NEW, USED. INCLUDING I BEAMS, ANGLES, CHANNELS, RE-INFORCEMENT RODS, ETC.

PERMANENT TYPE ANTI-FREEZE (Ethylene Glycol Base)—Per Gallon $2.98.

COMPLTE TRANSMISSION EXCHANGE

SAFETY CLASS SOLD AND INSTALLED FOR EVERY KIND OF VEHICLE, INCLUDING CONSTRUCTION EQUIPMENT.

COMPLETE LINE OF AUTO AND TRUCK PARTS

NEW OR USED **WHOLESALE OR RETAIL**

PINKUS SALVAGE AND AUTO PARTS

Williamsburg, Ontario **Phone KI 3-2759**

FUNERAL AND AMBULANCE SERVICE
FURNITURE DEALER
H. C. FAIRBAIRN

PHONE COLLECT TO:

IROQUOIS *OL. 2-4775*

WILLIAMSBURG *KI. 3-2256*

Successor to G. Leonard Keck

10 Years of Progress

with

Premier FROST



These last ten years, beyond all comparison, have witnessed the greatest development in the history of our province. In these ten years, Ontario's advances in the development of resources, business expansion and human betterment have been unsurpassed anywhere.

The dynamic economic creed of the Government of Premier Leslie Frost has been—and continues to be—MORE PEOPLE, MORE INDUSTRY, MORE JOBS, MORE WAGES, MORE OPPORTUNITY, and from these MORE PRODUCTIVITY AND REVENUE TO DO THE JOB.

Great as Ontario's progress has been, under wise and sound Progressive Conservative policies, *even greater progress lies ahead.*



RURAL ELECTRIFICATION

90% of Ontario's farmers now have power. Provincial grants totalling $100 million have increased rural power customers from 220,000 to 473,000 in ten years.

HIGHWAYS

In ten years, Ontario's investment in our vast provincial highway system has risen from $65 million to $238 million a year. Road grants for the improvement of municipal roads are up from $15 million to $61 million a year.

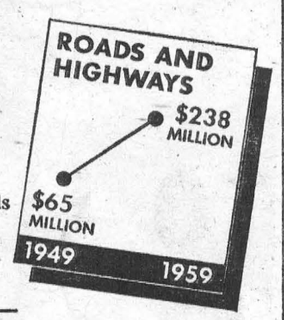

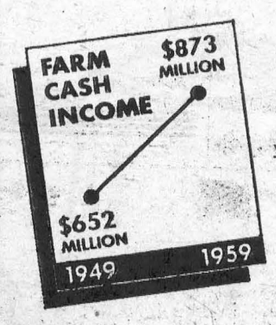

AGRICULTURE

Farm cash income in Ontario reached an all-time high last year. Great strides forward have been made in the orderly marketing of farm products. Price supports are a reality.

MUNICIPAL AID

P-C Government policies have lightened the burden on every municipal taxpayer. Provincial aid has increased from $82 million to $310 million annually in ten years.



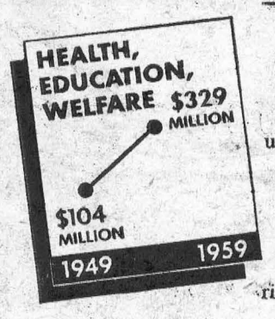

HUMAN BETTERMENT

Ontario's advances in health, education and welfare are unequalled. Investment in human betterment has risen from $104 million to $329 million a year—about half of Ontario's total revenues. Personal income has risen much faster than living cost.

HOUSING

Vigorous government action has abated the acute housing shortage. In 10 years, 425,000 new dwelling units have been completed, a record without equal on this continent. 1958 saw an all-time high of 64,000 completions.

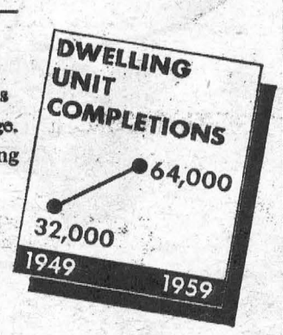

Even Greater Progress Lies Ahead

JUNE 11—VOTE PROGRESSIVE CONSERVATIVE

9011

Published by the Progressive Conservative Association of Ontario.

LAWN MIXTURES

PARKSIDE LAWN MIX
SPECIAL LAWN MIX
TIMOTHY AND ALSIKE MIX

LAWN AND GARDEN FERTILIZER

5—10—13
5—10—10
MILORGANITE
VIGORO

PEAT MOSS AND SEED POTATOES

MORRISBURG FEED AND PRODUCE CO

Morrisburg Phone KIngsdale 3-2005

ALBERT GALE AGENCIES LIMITED
REALTORS

GARAGE AND SERVICE STATION—Located in a good Town on No. 2 Highway. Busy Garage is fully equipped. Service Station has a turnover of 112,000 gallons. This business has been established for 22 years; owner wants to retire. Full price $35,000 with reasonable terms.

90-ACRE FARM — Located between Morrisburg and Ingleside. Large frame house. The barn is in fair condition. Small woodlot. $4,000 takes it.

197-ACRE FARM — In the Lancaster area. Fully stocked and equipped. Large brick home with plenty of shade trees. 46 head of registered Holstein cattle. 2 horses. Oliver 77 tractor with a full line of power machinery. 5-can milk contract which can be increased. Asking $15,000 down.

126-ACRE CONTRACT FARM — In the Lancaster area 50 head of Registered Holsteins. Excellent 8-room brick home, fully modernized. Large barn equipped with stable cleaner. A full line of power machinery all new within the last three years. A 5-can milk contract could be increased. Asking $50,000.00 with good terms.

ALBERT GALE AGENCIES LIMITED
REALTORS MORRISBURG

Telephone KIngsdale 3-2898

SALESMEN

FLOYD FISHER **CLAUDE HUNTLEY**

Residence Phone KI. 3-2355.

W. E. FITZSIMMONS

AMBULANCE SERVICE

FUNERAL HOME

IROQUOIS

OL. 2-4452 —or— OL. 2-4577

INSURANCE

FIRE, AUTOMOBILE, CASUALTY

Protection with service.

CHARLES M. CROBER,

49tfc.

SPENCER CORSETS AND BREAST SUPPORTS

FLORENCE McGANNON

Corsetiere.

ARNOLD MILLWARD
GENERAL CONTRACTOR

NEW BUIDING AND RENOVATING

KITCHEN CABINETS AND TILE FLOORS

OUR SPECIALTY

CEMENT MIXER TO RENT

ESTIMATES FREE

Phone KI. 3-2314 *Morrisburg, Ont.*

FREE

$2.00 PAINT BRUSH

Yours with the purchase of paint to the
(3" MEAKINS PURE BRISTLE)
value of $8.00 or more at —

HODGINS Lumber Ltd.

Certified QUALITY and SERVICE

Phone the Lumber Number KI. 3-3155 Morrisburg

We have been appointed agents for American Marletta (formerly OPW) Paints and Varnishes.

Full lines of all your paint requirements for both inside or outsde on hand at all times.



Re-introducing Pete & Eddie
Registered Trade Mark PE Pipe

Beauty by Sheila Billing
Stage & TV Star

Eddie: *"This is for me!"*

Pete: *"Me too! A pretty girl's the same the world over!"*

Sheila: *"Now boys, enough of that . . . let's talk about something else."*

Eddie: *"Go ahead . . . you pick the subject."*

Sheila: *"Well, your Plain End Clay Pipe Couplings are known the world over, aren't they?"*

Both: *"Aye, Aye, skipper!"*

USE

PLAIN END VITRIFIED CLAY PIPE FITTINGS & COUPLINGS

No infiltration **No exfiltration** **Root-Proof forever**

Plain End Pipe from 4" to 24"

Canada Vitrified Products Ltd.

ST. THOMAS, ONTARIO

Discover how much fun

YOU CAN PACK INTO A DAY IN

ONTARIO

Enjoy all the fun of the fair in South Central Ontario.
And in the same day take in an Art Gallery or Museum.
Fashionable restaurants and smart stores can be found everywhere in this fascinating area. Include a tour of it in your weekend or vacation plans.



Discover how economical it is to explore Ontario by mailing the coupon below. Literature you will receive includes an up-to-date list of accommodation that shows you where to stay at the price you want to pay.



FREE!
ONTARIO TRAVEL
000 Parliament Bldgs.,
Toronto, Ontario.
Send free literature about South Central Ontario and road map

Name.....

Address.....

Post Office.....

Ontario Department of Travel & Publicity, Hon. Bryce L. Cathcart, Minister.

KNOW ONTARIO BETTER



What wonderful wedding gifts!

There's budget wisdom in giving electrically. There's a wide choice of sparkling appliances for just what you want to pay, and the shopping's easy! Give the thoughtful, modern way —give electrical gifts.

You get more out of life when you get the most out of electricity.

HYDRO is yours

Electricity does so much...costs so little

GO **CNR** NOW - PAY LATER

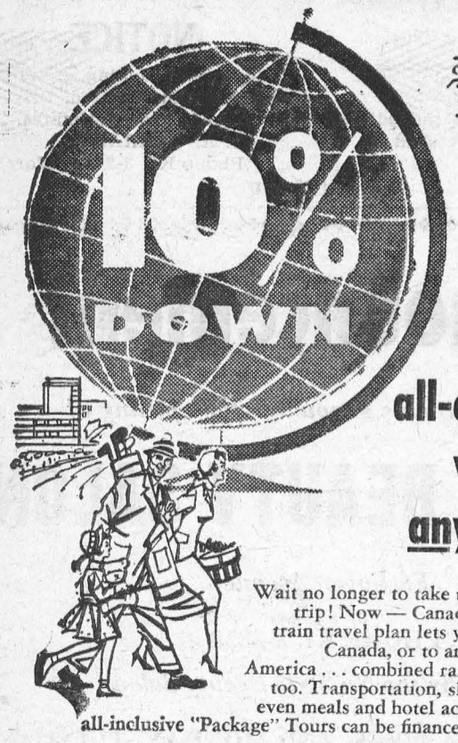

buys an all-expense vacation anywhere!

Wait no longer to take that long-planned trip! Now — Canada's *first* pay later train travel plan lets you go by train in Canada, or to anywhere in North America . . . combined rail-ocean journeys, too. Transportation, sleeping car space, even meals and hotel accommodations or all-inclusive "Package" Tours can be financed under the plan.

$100.00 minimum. 10% down, up to 24 months to pay, depending on balance.

HOLIDAYS COMING UP?
See your Canadian National Ticket Agent for details of this comprehensive plan.



76

GO BY TRAIN CANADIAN NATIONAL PAY LATER

How good is YOUR aim?

You'll hit the mark with XL (EXCEL) Growing Mash!

How are you aiming to hit the profit target you've set for your layers? Balanced feeding is the answer — and that means XL(EXCEL) Growing Mash.

Aim now to bring out the full potential of your future layers. Hit your profit target by developing them now with XL(EXCEL) Growing Mash — for high production and sustained performance. With XL(EXCEL) Growing Mash your pullets get everything they need, including: —

- **Quality proteins for proper fleshing.**
- **Antibiotic for growth and to combat disease.**
- **Correctly balanced minerals (calcium and phosphorus) plus trace minerals for a strong bone structure.**
- **Adequate vitamins, including A, D, B2 and B12, for good health and resistance to sickness**

XL(EXCEL) Growing Mash is *economical* and *always* fresh from your XL(EXCEL) Feed Service Mill. You save money too.

If you have your own grain —
Have us mix: — 3 bags your grain and 1 bag XL(EXCEL) Developing Conc.
or — 5 bags your grain and 1 bag XL(EXCEL) Range Conc. — If your range is very good.

XL EXCEL FEED SERVICE

BOUCKS HILL FEEDS

We have a full line of XL Feeds, Mill Feeds and Fertilizers Custom Grindings, Rolling and Mixing. We are agents for Allis Chalmers Tractors and Farm Machinery.

KI. 3-2409 *WE DELIVER*

VICE & CRAIG

FUNERAL DIRECTORS *FURNITURE DEALERS*
AMBULANCE SERVICE
Phone ZEnith 7-2900 (No Toll Charge) **Winchester**



"Yes, Doctor...Wednesday will be fine!"

When it's time to have the dentist check daughter's teeth, Mrs. Smith naturally reaches for the telephone, that helpful "member-of-the-family" with the habit of getting things done.

When you look back over *your* day, it's sometimes surprising to realize in just how many little ways the telephone has helped you . . . how it adds so much convenience and comfort to everyday living.

THE BELL TELEPHONE COMPANY OF CANADA

IMPROVED

Torsion-AIRE RIDE!

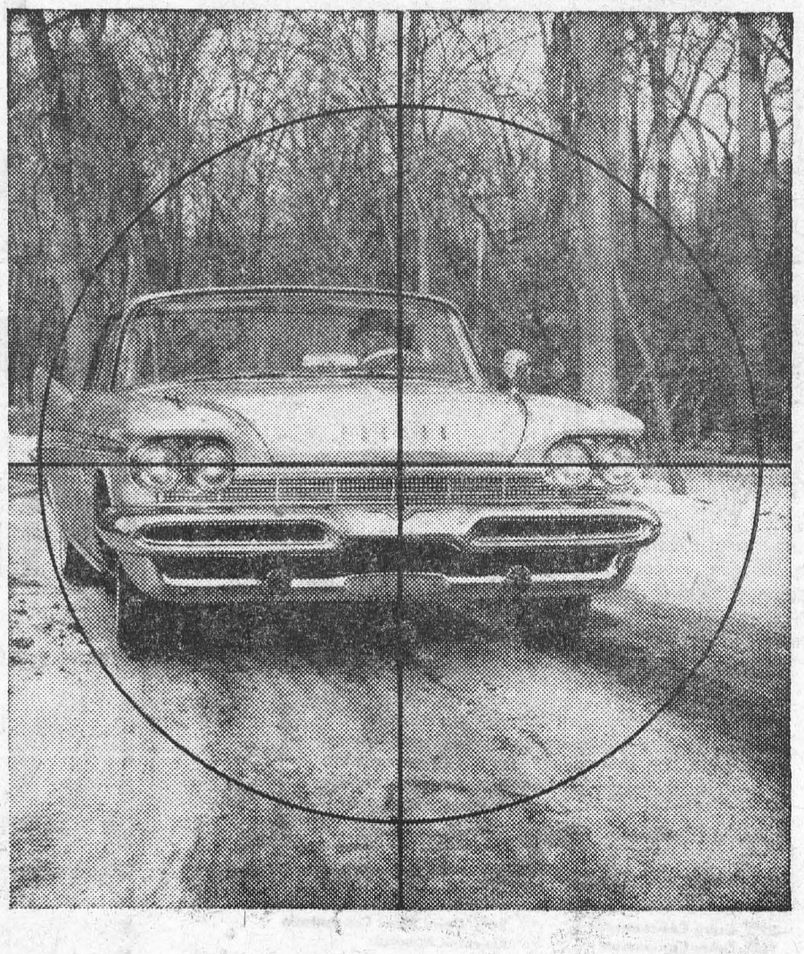

ONE OF TEN exciting things to try during your

DE SOTO *Adventure-Ho!* TEST RUN

Bring on the curves! Bring on the chuckholes! No suspension system yet devised seems to feather a bump nor straighten a corner the way De Soto's great Torsion-*AIRE* Ride does! De Soto is the *only* car in its class that gives you Torsion-*AIRE* superiority. And it's yours on *any* De Soto you choose! Why not take your Adventure-Ho! test run soon—at your De Soto dealer's? You'll *feel* what we mean!

DeSoto '59

THE OTHER 9 (2) Push-Button Drive (3) Push-Button Ventilation and Heating (4) Swivel Seats (5) People-Sized Comfort (6) Brilliant New V-8 Go-Power (7) Constant-Control Power Steering (8) Total-Contact Brakes (9) Quality Craftsmanship

CHRYSLER CORPORATION OF CANADA, LIMITED

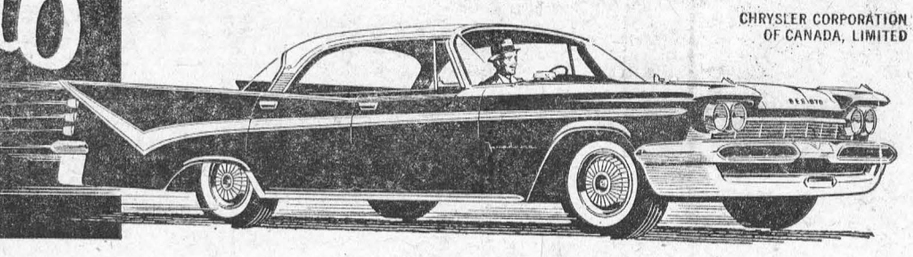

Steinberg Motor Sales Williamsburg

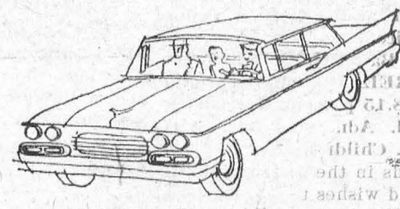

What do you need **most?**



YOU CAN BORROW AT LOW COST
THROUGH A
SCOTIA PLAN
LOAN



and repay in convenient monthly instalments adjusted to your family budget

Yes, at any branch of The Bank of Nova Scotia you can borrow for worthwhile purposes—to buy or refinance your car—to furnish that new home or room—to pay your taxes or insurance premiums—to consolidate debts—to meet medical or dental expenses.

And your loan will be life insured at no extra cost to you.



THE BANK OF NOVA SCOTIA

MORE THAN 500 BRANCHES ACROSS CANADA

Manager: Morrisburg Branch, Robert W. Smith.

Local and General

Mr. and Mrs. Joe Schutte were in Chesterville on Tuesday and attended the 25th wedding anniversary of the former's parents, Mr. and Mrs. K. Schutte.

Mr. and Mrs. George Beavers will leave on Sundayfo r Dusseldorf,Germany, and will attend the International Dental Exposition at Frankfurt. They will spend some time afterwards in England, Ireland, Scotland, Switzerland and France. Products of the Morrisburg firm will be exhibited at this show which will be attende dby more than 35,004 dentists from all parts of the world.

Mr. and Mrs. G. L. Whitteker, Brian and Donna, returned to their home in Paris, Ont., after spending a few days with her parents, Mr. and Mrs. William Adams.

Mrs. Fred Boyer and little daughter Susan, of Oakville, were week-end guests of the former's parents, Dr. and Mrs. C. A. Louden.

Mrs. Grace Moody of Barrie, Ont., is visiting her daughter, Mrs. E. Lam bert and Dr. Lambert and family.

BORN— At the RCAF Station Hos pital ,at Goose Bay, Laborador, on Tuesday, May 19th ,to L.A.C. Dean and Mrs. Hummell, a son.

Mr. Jerry Warner of Napanee was a guest for a few days with his grandmother, Mrs. Leo Laurin.

The May meeting of the Local Association of the Morrisburg Girl Guides will be held on Monday, May 25th at the home of Mrs. A. Laurin.

Mrs. Rose Casselman of Brockville spent a week with her son, Mr. Fred Casselman and Mrs. Casselman.

The pupils of Riverside Heights School will hold a FoodSale in Mr. Floyd Fisher's Office on the Mall on Saturday, May 30th 2.00-5.00 o'clock. 21p.

Mr. and Mrs. Howard Smith wish to announce the engagement of their eldest daughter, Velma Darlene to James William Elmer ,son of Mr. and Mrs. James Stotts of Brockville. The wedding to take place June 20th.

Mr. and Mrs. Douglas Gow of Williamsburg, wish to announce the forth coming marriage of their daughter, Glenna Elaine, to Raymond Douglas Eldridge of Cornwall. Marriage to take place on July 1 at Colquhoun United Church.

Knox Young Women's Club will hold a Food Sale on Saturday, May 23rd, at 2 p.m. at the Gordon Thom Insurance Office.

Morrisburg Ballet Group will present "CINDERELLA" on Saturday, May 30th at 8.15 p.m. in Morrisburg Public School. Admission 50c. Matinee 2.30 p.m. Children 25c.

Many friends in the district join in extending good wishes to Mr. Herbert Helmer, of Winchester, on the occasion of his 93rd birthday, which he celebrated on May 19th. Mr. Helmer served for many years as chief of police in Winchester.

Current issue of the Winchester Press carries the number on the masthead "valume 72, No. 1". We are happy to be among those to congratulate publisher Reg. Workman and his associates on this happy occasion.

Mrs. Stella Gabrion has returned to Montreal after spending some time with her mother, Mrs. Jack Mallen, and Mrs. Harry Locke and family.

Mr. Wilfred Larmour has completed his course from Queen's University receiving the degree of I.A. M. A., with honours. He was one of three who got 80 percent on his work. Mr. Larmour is a son of Mr. and Mrs. Dalton Larmour of River Road West.

LANDSCAPING

Landscape Gardening, trees, hedges, shrubs, lawns, sodding. Gardens worked. Satisfaction guaranteed.

Write to George Osler, Iroquois, or contact Leader Office.
20-21c.

THE PRESBYTERIAN CHURCH IN CANADA

KNOX CHURCH
(The Church with the Chimes)
Rev. Dr. John Hardwick, Minister.
10 a.m.—Sunday School.
11 a.m.—Divine Service.
Service conducted by Rev. A. Casselman, B. A., of Aylmer Que.
VISITORS ALWAYS WELCOME

ST. JAMES ANGLICAN CHURCH

Rev. L. C. Scott, C.D., D.D., Rector
TRINITY SUNDAY
8 a.m.—Holy Communion.
10 a.m.—Sunday School.
11 a.m.—Choral Communion.
7 p.m.—Administration of the Rite of Confirmation by The Rt. Rev. E. S. Reed, D.D., D.C.L., Bishop of Ottawa.

There will be a Reception for the Bishop, visiting Clergy, Confirmation Candidates and members of the Congregation in the Parish Hall following the Confirmation Service

Holy Trinity Memorial Church—
9.30 a.m.—Holy Communion.

There will not be an afternoon service this Sunday. Thet Congregation is invited to attend the Confirmation and Reception at St. James' Church.

ST. JOHN'S AND ST. PAUL'S EV. LUTHERAN CHURCH

TRINITY SUNDAY, May 24th—
ST. PAUL'S —
10 a.m. — The Service.
11 a.m.—Sunday School.
ST. JOHN'S —
1.30 p.m.—The Service and Sunday School.
Confession and Holy Communion.

THE UNITED CHURCH OF CANADA

Regular Sunday Services.
11 a.m.—Worship.

Cross will be dedicated in memory of Rev. Edwin L. Flagg, D. D. Mr. and Mrs. Hawkins of Ottawa will represent the Vancouver family.

The Canadian Girls in Training will be presennt at this service. Mrs. M.Lemon, their leader, will take part in the Devotional Service.

New Families and Visitors Welcomed

Tuesday — Young Adults group at 8 p.m.
Tuesday, 8 p.m.— Boar d of Stew ards.
Wednesday, 7 p.m.— C.G.I.T.
Thursday, 7.30 p.m.— W. M.S.
Friday, 7.30 p.m. — Choir.
Regular Meetings ofthe Cubs and Scoutsi n the Scout Hall.

FOR SALE

RIVER LOTS on No .2 Highway. 300 ft. River and Highway Frontage. Contact
BASIL BENTON,
Victoria, St., Cardinal,
Phone 215.
21p.

GENT'S BICYCLE. C.C.M. Racer like new. Priced to sell.
M. A. BALL,
KI. 3-2523.
21p.

1 SQUARE ENAMEL WINTER Stove new grates. Burns wood or coal in A-1 condition; 1 two-burner electric hot plate; a number of goose eggs and duck eggs; 1 new Crone vacuum cleaner, used only twice. Rea son for selling, have two. Apply to
MRS. EDWARD DEEKS,
Morrisburg, Ont., R. R. 1.

HOUSE IN CORNWALL at 6 Eva Ave. Oil Furnace, Glass Porch, 2 Bedrooms, Bathroom, Heavy Duty Wiring near Bus Line and Good Hard Top Road. Write or phone
A. B. GALLINGER,
6 Eva Ave.
Phone WE. 2-4348.
19-21c.

TOP SOIL, FILL, Quantity of Alfalfa Seed. Also a Farm. **Contact**
H. B. DUVALL, or
GEORGE REDDICK,
KI. 3-2715.
20-21c.

STRAWBERRY PLANTS. Senator Dunlop. $2.50 per hundred. Apply MRS. KENNETH BARKLEY, Phone KI. 3-2335, Mariatown.
21c.

HELP WANTED

AVON COSMETICS have openings in Morrisburg and vicinity for capable ladies who need a good income Car an advantage. Write
MISS M. TOWERS,
Cornwallis Hotel,
Cornwall, Ontario.
21-2p.

TWO WAITRESSES wanted immediately. Goodworkin gconditions.
HOLLYWOOD CAFE,
Morrisburg, Ont.
21p.

FOR RENT

COTTAGE TO RENT. Modern conveniences. 8 Miles East of Morrisburg. Sand beach. By week or by month. Making reservations now.
M. A. BALL,
Ph. KI. 3-2523.
21c.

APARTMENT TO LET. Large Six-Room Apartment. Modern Conveniences. Heavy wiring; also for gas.
STRADER'S
CLOVER FARM STORE
Williamsburg, Ontario.
21tfc.

HOUSE AND LOT near Ottawa High way, just North of Morrisburg. The owner will rent for $30.00 per month, if tenant will clear up property. Apply to Editor or the office of G. W. Gorrell.
21tfc.

APARTMENTS in Morrisburg available immediately. Close to schools and churches. Furnished or unfurn ished.
Tel. KI. 3-2315.
7tfc.

MODERN 2-BEDROOM BUNGALOW Available June 1st. Apply
ALLAN FARLINGER.
KI. 3-2272.
19tfc.

FOR SALE

Private dwelling, 7 rooms with double garage. All modern conveniences, beautifully located on Park Avenue. Available for immediate occupancy.

Private dwelling, 8 rooms complete ly modernized, centrally located on Riverside DriveWest. Low downpayment.

Private dwelling, 7 rooms, modern conveniences, beautifully located on waterfront on Riverside Drive. Available for immediate occupancy. Cash or terms.

Private dwelling, 9 rooms, waterfront property. Immediate occupancy Located on Riverside Drive West.

Apartment dwelling, containing 6 to 8 apartments, all conveniences pro viding good revenue on investment. Reasonably priced. Located on Riverside Drive West.

Five building lots, nicely located, priced to sell immediately.

Can be seen any time by calling

GORDON W. THOM
Realor
Phone KI. 3-3055

SUPERTEST
POWER-PACKED for PERFORMANCE



Acres of pasture... and yet they may starve!

Summer pasture makes mighty poor cattle feed! Vitamins, carotene and even calcium decrease as grass matures. Proteins, phosphorus and other minerals are lost, weathered out – *leached* away! But the fibre goes on growing, makes grass less and less digestible. And yet – the remedy's easy ...

Concentrate on the 'CONCENTRATES'
This summer, keep your cattle in perfect trim! Supplement summer pasture with Blatchford's scientifically balanced Feeds and Concentrates. Maintain high production. Get maximum profits from cattle feeds that are scientifically *built* for maximum production and profit – the Blatchford way!

BLATCHFORD'S
Cattle Feeds and Concentrates
32% Dairy Concentrate — 24% Dairy Meal Concentrate
16% Dairy Concentrate — Essential Minerals
Dry and Freshening Ration-Steer Fattener — Fitting and Show Ration — Basal Feed
Build them BETTER – for BIGGER Profits

CARD OF THANKS

To all my friends and neighbours who were so very kind to me while I was a patient in the Kingston General Hospital ,I extend my sincere thanks.
DORIS MacLAREN.

TO RENT

APARTMENTS Available immediately. Furnished or unfurnished.
Tel. KI. 3-2315.
47tfc.

HELP WANTED

MIDDLE AGED or ELDERLY Lady to help Pensioner. Good home for right party. Write Box 516, Morrisburg, or phone KI. 3-2879.

NOTICE

Landscape gardening, eaves trough cleaned and inner coated. Drive ways black topped. Free Estimates.
C. A. GARRARD,
Phone KI. 3-2658, Morrisburg
20-21p

Announcement

Mr. Bert Tippins announces the opening of

BERT'S BEAUTY SALON

Farlinger Avenue

PHONE KI. 3-2858

Formerly the Nu-Style Beauty Salon

OPEN 6 DAYS A WEEK AND MONDAY, TUESDAY WEDNESDAY, THURSDAY & FRIDAY EVENING

PERMS: $8.00; $10.00; $12.50

FINGER WAVE $1.25; OIL SHAMPOO $1.50

For The Royal Visit

—WE HAVE—

Flags:

UNION JACK — CANADIAN ENSIGN

Bunting:

RED, WHITE AND BLUE BUNTING.
FLAG STREAMERS —EIGHT FLAGS

Fireworks:

ALL TYPES, SIZES AND PRICES
BOXED ASSORTMENTS OF FIREWORKS
AT VARIOUS PRICES

DECORATE YOUR HOME AND BUSINESS PLACE FOR THE QUEEN'S VISIT

OUR STORE WILL BE OPEN EVENINGS
FRIDAY, JUNE 26th and SATURDAY, JUNE 27th

Weegar's

ON THE MALL, MORRISBURG

WE WAETRPROOF RAINWEAR

ABEL'S ODORLESS CLEANERS

.... *Phone KI. 3-2918*

For Pick-Up and Delivery

TO RENT

3 ROOM APARTMENT. 7 miles sfrom Morrisburg on Highway No. 401. Modern Conveniences. Available immediately. Apply:
CARL C. CASSELMAN
Phone KI. 3-2741.

MacDONALD ELECTRIC
INDUSTRIAL AND COMMERCIAL SALES AND SERVICE
KI. 3-3092 *Morrisburg*

Progress Ontario!

VOTE

Progressive Conservative

THURSDAY, JUNE 11th. 1959
IN GRENVILLE-DUNDAS


LESLIE M. FROST


FRED M. CASS

VOTE FRED. M. CASS

Support The FROST Government!