SINGLE COPIES 70¢ GST INC.

The Leader

A Family Newspaper Serving the Community for more than a Century

VOLUME 135 NO. 44 WEDNESDAY, NOVEMBER 3, 1999 MORRISBURG, ONTARIO

Parking bylaw for plaza on hold

At the executive meeting of the Morrisburg Business Improvement Area Association, the no parking bylaw for the plaza was discussed. The no parking bylaw is still on hold until more input is received from the merchants. Anyone with comments is asked to contact the BIA. The possibility of placing concrete blocks in front of the sidewalk between the Pharmacy and the former Muriel's Flower shop as at the west end of the plaza was reviewed and will be brought to Council's attention by Councillor Cam Martel.

Swag Workshop at Bird Sanctuary

Friends of the Upper Canada Migratory Bird Sanctuary present a Swag Workshop on Sunday, November 14 at 1 p.m. Create your own natural country swag with instructional aid. Swags add flair when used over doorways, pictures, mantels, or headboards. Cost of $20 includes all supplies needed to complete this project. You must call 534 2808 to preregister by November 10.

Cyberproofing kids

A committee by the Cornwall General Hospital will be sponsoring a morning conference called CYBERPROOFING OUR CHILDREN, with Detective Bob Wilson of the Ottawa-Carleton Regional Police Service, High-Tech Crimes Unit. He has served as a member of the Ottawa-Carleton regional Police for the last 25 years. He is trained in Electronic Search and Seizure, general Investigation Techniques, and Internet Online Undercover Investigations to combat the sExual Exploitation of Children. Detective Wilson is affiliated with the Canadian Senate Standing Committee on Child Sexual Exploitation, the Media Awareness Network, Net Awareness Week committee, and the Criminal Intelligence Service Canada. This conference is ideal for parents, educators and service providers. It will be located at the Best Western Parkway Hotel on Friday, November 26 from 9 a.m. to noon. Cost is $30 and lunch is provided. To register, please call Karen at 932-3300 ext. 4651.

Government butts in

Smokers will be coughing up more for cigarettes, but it still doesn't come close to what they're paying in terms of health, says the local medical officer of health. "You can't put a price tag on good health. Tobacco smoke including second-hand, costs us all and takes its toll on our hospitals, workplaces, communities and our families," said Dr. Robert Bourdeau of the Eastern Ontario Health Unit. The hike means smokers will pay an extra $1.20 per carton, in provincial and federal taxes—putting a carton price more in line with American products. Dr. Bourdeau says the hike could help deter smokers- - especially young smokers. Local statistics regarding teen smokers are among the highest in the province. "Any step towards making cigarettes less appealing or readily accessible to young people is step forward." For more information about tobacco issues or the Health Unit's cessation workshops, call Health Line at 930-7080 or 1-800-267-0852.



Easy Does It

Aaron Mabo concentrates on the task at hand as Morrisburg Public School Principal Brooke Leightizer wonders just how steady her hand is during the "Great Shave" at the school last Friday. Aaron, a Grade 3 student, earned the right to remove Mr. Leightizer's growth of about 10 years as a prize for chocolate bar sales during the school's annual fund raiser. McNairn photo

Ontario Parks interim plan ready for nature reserve

by Catherine Thompson
Leader staff

MORRISBURG—Ontario Parks has completed an interim management plan for the management of a nature reserve, consisting of former Dupont land just east of here.

"It provides the way for us to protect the areas until we have a more formal plan," Ontario Parks Planner Jim Peets said Tuesday.

"A more formal plan would involve public consultations, and meeting with interested people in the area and interested groups, who might be neighbours."

The interim management plan is a 30 page document, which contains broad principles as to management of the area, without comments as to specifics.

Although for sale signs have not been removed, the parcel is owned by Nature Conservancy, under a custodial management agreement with the Ministry of Natural Resources, with Ontario Parks acting as manager of the property.

Darryl White, park superintendent for Voyageur Provincial Park near Hawkesbury is the manager of this nature reserve, and other properties.

Under the Ecological Reserves Act, a nature reserve has certain limitations to public use, and of the six classes of provincial parks, a nature reserve is the most protected.

According to a biologist's survey, the area is home to about 300 nesting herons, the red-shouldered hawk, pine warbler and almost 400 plant species, including some which are provincially and regionally rare.

"Our first move is to asses what's there," said Peets. The last biologists survey was conducted four years ago.

Eddie Cadieux, working on a Youth Services Grant under Human Resources Development Canada funding, has been mapping the location of heron nests, existing trails, geographic features and vegetation. He has also located some illegal dump sites, where materials like yard waste, and appliances have been disposed.

The area consists of two parcels of land just east of Morrisburg including a 226 hectares donation and another land transaction for 383 hectares including donation and sale.

Nature Conservancy had an interim agreement with the Riverside Snowmobile Club to allow use of the property on an interim basis. However the agreement expired in June, and is under discussion by both parties.

According to Sandra Turner, stewardship coordinator for Nature Conservancy, a meeting will be held here in November to discuss issues like the unwanted dump sites, and snowmobile use. The possibility of rerouting trails to less sensitive areas will be reviewed.

Under Nature Reserve policy, snowmobile use and cattle grazing, another former use, are not permitted. In order to dispel public confusion regarding the signs. Nature Conservancy is contacting the real estate company regarding sign removal.

Interim signage will be discussed with Ontario Parks in November, and the erection of a new sign will be part of the regulation process for the provincial nature reserve. "We hope to go ahead with the regulatory process in the spring," said Turner.

Morrisburg Principal sheds best friend

by Bonnie McNairn
Leader staff

MORRISBURG—There were some strange Halloween happenings at Morrisburg Public School Friday, and unquestionably the strangest was the unmasking of principal Brooke Leightizer.

In front of the whole student body and under the steady hand of Grade 3 student Aaron Mabo, Leightizer was shed of his beard which has gone missing only once in the last 23 years.

According to Aaron's Mom, Tracey, Aaron was in top form, having practised on her grandfather Stan's head to prepare for the big day.

"I have clippers here and a battery powered trimmer, but no blades," said Leightizer just prior to the trimming. "That's as brave as I'll get."

In the 26 years he's been a principal, he's had the beard off only once before, and that was while he was at Dixon's Corners. At that time he challenged the students to read books.

Aaron's first venture as a barber came about as the result of her chocolate bar sales.

Leightizer's only concern was that he would be cold without the familiar covering. He was happy with the warm weather forecast for the weekend, and planned to immediately re-grow the missing locks. "In no time at all I'll have my insulation back."

Of particular credit to Aaron is the fact she refused a $100 bribe.

The shaving of Mr. Leightizer's beard was the highlight of a very busy and fun day for the students, most of whom were adorned in fantastic looking Halloween costumes. Parties took place throughout the school.

Another strange event taking place at the local learning centre last week, occurred Thursday when the Byers' stretch limo pulled up to the front doors, and whisked three students away.

Relaxing in the luxury of the limo driven, by Chauffeur Shelley Byers, were Shalby Keeler, Harley Welsh and Jennifer Whitford, who had earned the ride by selling the most chocolate bars in the school.

Armed with $15 each to be used in a local shopping spree, they were driven to the local $1 store in the mall, where after much consideration they were able to lighten their pockets.

Fourth place in chocolate bar sales went to Chad deZeeuw, fifth was won by Randy Kennedy, and sixth by Stephanie Lapier. All won movie rentals.

Ronnie Gillard's Grade 3 class had top sales overall, and were treated to a pizza party.

Another 17 prizes were given out, Aaron Mabo on top to shave Mr. Leightizer's beard.

The other 16 top sellers were: Austin Marcellus, Daniel Davidson, Amanda Osborne, Brianna Tippins, Andrew Tupper, Colton Cullen, Josh Farmer, Lance Prunner, Jaron Hess, Megan Prunner, Brittany Dillabough, Melissa Champagne, Andrew Beatson, James Jones, Conrad Wallace and Vincent Bilmer.

Few incidents on Halloween

WINCHESTER—The Ontario Provincial Police are reporting a quiet Halloween weekend with only eight Halloween related calls over Saturday and Sunday in Dundas County .

There were six calls in the south end, and two in the north end, said OPP Constable Al Lummiss. The calls were mainly related to egg throwing, mail boxes damaged with some in the Hulbert area, and one small fire on a road.

Charges are pending against a 22 year old Williamsburg male involving paint pellets and damage to a home in the Williamsburg area.

"It was a quiet Hallowe'en, overall there was nothing really serious," Lummiss stated.

"Over the last few years, there has been a trend to quieter Halloweens. And we can credit community involvement," Lummiss added.

"We had help from a lot of volunteers from the Fire Department, community policing and the Roads Departments, and the to the kids for being more responsible. It comes to that fact for making the evening a success."

1999 Legion Poppy Campaign under way

MORRISBURG—Every year prior to Remembrance Day—November 11—The Royal Canadian Legion conducts the Poppy Remembrance Campaign.

Assisted by members of the Legion, the Fire Department and the Boy Scouts, the local campaign starts today and ends Remembrance Day. Poppy chair for Morrisburg Branch 48 Saralyn Mabo hopes there will be enough volunteers to conduct a door to door campaign through all the residential streets. There will also be sales from stores.

"We do this year after year to remind people of the importance of what the veterans did and keep people's awareness of the Legion's role in the community," says Mabo.

The Poppy Remembrance Campaign is intended to remind Canadians of the debt they owe to the 116,000 men and women who died in the military service of Canada during two world wars and the Korean War, Boer War and the members of the military who died during peacekeeping and other missions.

While well-known as Canada's preeminent not-for-profit veterans support organization, relatively few Canadians realize the Legion is also active in many other areas or that its programs benefit people throughout society. Poppy funds go into trust accounts, and are tightly controlled as to their uses.

Funds are used to assist needy ex-service members and their families including veterans, and to purchase affordable housing for veterans and seniors. Monies also purchase medical equipment and appliances for community health facilities, bursaries for needy students, and support services for seniors such as Meals on Wheels or drop in centers.

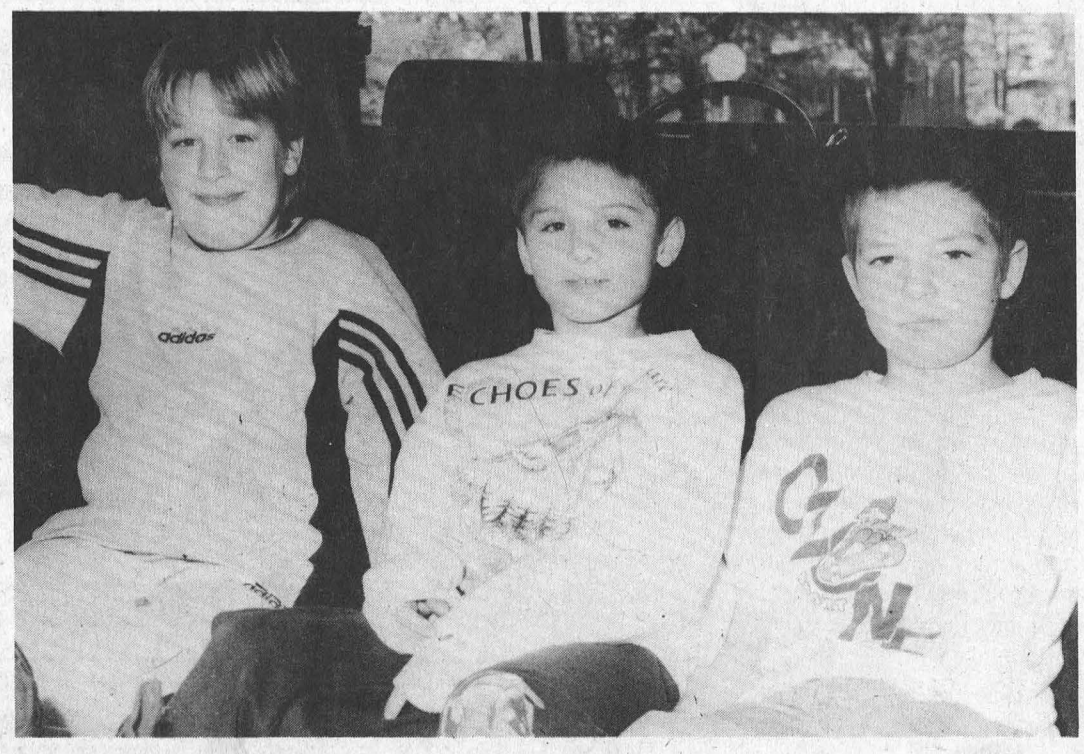

A Stretch in a Stretch

Jennifer Whitford, left, Shalby Keeler and Harley Welsh, right, stretch out and relax in the Byers' white Limo last Thursday, as they prepared to be chauffeured to the local Dollar Store where they each had $15 to spend. The three were the top chocolate bar salespeople at Morrisburg Public School. Jennifer is a Grade 5 student, and Shalby and Harley are both in Grade 3. McNairn photo

Used clothing depot finds permanent home

by Bonnie McNairn
Leader staff

MORRISBURG—What began as a small project in the basement of the Pentecostal church has grown into something quite a bit bigger, and something definitely needed in the area.

Late this summer, members of the congregation began donating for a clothing drive, held the first week of September to coincide with back to school needs.

At that time Reverend Duncan Perry had hoped to run three or four clothing drives per year.

The hoped for three or four times per year has now turned into a permanent location in a room at the Morrisburg High School.

Beginning this Thursday, the newly named "The Helping Hand" clothing depot will be open every Monday and Thursday from 10 a.m. to 3 p.m. It is located on the first floor in the room formerly occupied by the Tae Kwon Do Club.

"It's for people from throughout the area," says Rev. Perry. "If there is anything here they can use, it's here for the taking."

"There is no charge, it is completely free."

The centre will be manned by church volunteers, who include Roseanne Montroy, Edna Zeron, Carole Locke, Vicki Spurrell and Bonnie Casselman.

Although Rev. Perry says they won't be able to take any big items, anyone who does have furniture or household donations will be able to leave the information which will be passed on to those in need.

The centre will accept any clothing items, for children and adults, that are in good and clean condition. In particular, as we head into winter The Helping Hand is looking for coats, snowsuits and boots.

Currently there is a wide selection of items, from shoes to jackets, sweatshirts, jeans, dresses, sweaters, pants etc.

Rev. Perry asks that clothing donations be dropped off only during business hours on Mondays and Thursdays.

The move to the new permanent location required a lot of volunteer help from those taking care of the clothing, to volunteer painters.

"The Morrisburg Building Centre donated plywood so we could put up shelves, and the church and village had extra paint we were able to use."

"We also want to thank the town for the use of the room."

Nothing donated will be wasted. If after a certain amount of time, some things don't move, they'll be passed on to organizations that ship to countries in need overseas.

"There are people around here who are hurting, and they're the ones we're trying to touch," says Rev. Perry.

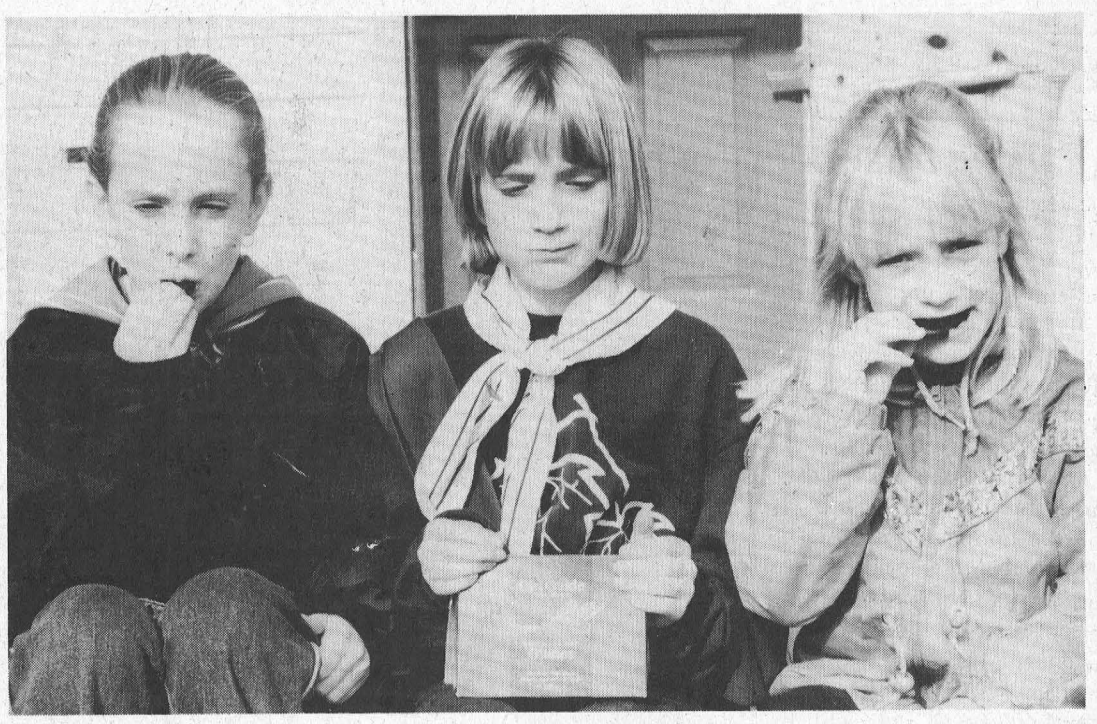

They Eat What They Sell

It could be that they are eating what they sell, or maybe it's they will be selling what they eat, but either way the Whitteker sisters, who live in Williamsburg, aren't arguing. Alyssa who is 12 and a Pathfinder, Kassie eight and a Girl Guide, and Jessica six and a Spark, are announcing that the Williamsburg Guiding groups will be selling their delicious chocolate mint cookies starting in November for $3.00 a box. McNairn photo

Morrisburg W.I. meets

MORRISBURG—Beatrice Shaver convened the October meeting of the Morrisburg W.I. which had as a topic "Canadian Industries".

President Stella Smith welcomed everyone, and opened the meeting with the Institute Ode and Collect. Roll Call was, "Name something made of recycled material".

Correspondence was read, and two members volunteered to go to the Area Convention in Pembroke October 18. Also five members promised to bake for our Applefest table.

Donations were made to Morrisburg Public School, St. Mary's and Seaway High.

After the business was conducted, Beatrice chose a local industry again this year, "The Morrisburg Leader".

We went to their office the day before, and Wanda Dawley graciously answered our questions.

She presented us with a copy of the 125th Anniversary Edition of the paper, which had a lot of information, pictures and stories in it.

"The Dundas Courier" was the first paper published in Morrisburg, by Hugh Kennedy, February 27, 1863. It was one of the best journals in Eastern Ontario. It ceased publication in 1899, after Kennedy's death.

Herbert Bradfield, a hardware merchant, bought the paper and renamed it "The Leader". He overhauled the plant, and brought it up-to-date. The first editor was Charles Styles.

In 1918 Leo Laurin, who had been publishing The Leader for J.W. Allison, bought the business and it has remained in the Laurin family ever since.

In the 1970s modern equipment was installed, and the 19th century Babcock press was relegated to the National Museum of Science and Technology.

Since the passing of Art Laurin, three of his sons, Terry, Sam and Michael have been running the business, with four employees. They turn out 2,050 Leaders each week.

During lunch we looked through the Souvenir Edition, which brought back many memories of Old Morrisburg.

The Meeting closed with "The Queen".

Join us for our November meeting at 1:30 p.m. on November 11. Theme: Remembrance Day. Call 543-3449 for information.

Suspicious fire reported to OPP

RIVERSIDE HEIGHTS—The Morrisburg Fire Department was called to a fire at the Surrey Motel last Friday, and has reported the fire as "suspicious" to the OPP.

According to Surrey Motel owner Luc Veriere who was there Saturday, the fire was between a carpet and a mattress, and there was not a lot "maybe $2,000 in smoke damage."

It was the tenant's last day and he had left the unit, Veriere said, noting an aerosol can was found at the scene of the fire.

The Morrisburg Fire Department was called to the scene at approximately 4.30 p.m. and was there for about three quarters of an hour. About ten firefighters responded, using a pumper and rescue unit.

Morrisburg Fire chief Robert Hamilton said there is no investigation by the Fire Marshall, and if there is any investigation, it will be done by the OPP.

"Smoking was not involved with it, there was no one there," said Hamilton.

This is the second minor fire at the Surrey Motel this year. The other, Veriere said occurred last February at unit two on the west side, and was caused by a cigarette lighting upholstery on a chair.

FRESH OFF THE LINE

DEPEND ON THEM FOR SOLID VALUE.

Puts You In Complete Control With Up-Front, Full Disclosure Pricing With No Aftershock.

NO SURPRISE PRICING

Chevy Blazer 2000

CHEVY BLAZER 4-DOOR
FEATURES: • Vortec 4300 SFI V6 190 HP Engine • 4-Speed Automatic Transmission • 4-Wheel Anti-Lock Braking System • Next Generation Driver and Front Passenger Air Bags • Air Conditioning • Power Door Locks/Windows/Mirrors • AM/FM Stereo with CD Player • Remote Keyless Entry • Tilt-Wheel™ and Cruise Control • Roof Luggage Carrier • Premium Ride Suspension • Locking Differential • PASSLock™ Theft-Deterrent System



2000 CHEVY BLAZER 4-DOOR NO SURPRISE LEASE GUIDE

MONTHLY PAYMENT (36 mo/60,000 km)	$378 (plus tax)
CASH DOWN (Includes Freight of $755 and Air Tax of $100)	$4,950
GAS TAX	$400
PRE-DELIVERY INSPECTION	NO EXTRA CHARGE
PST/GST (Incl. Tax On Payment)	$859
SECURITY DEPOSIT	$450
TOTAL AMOUNT DUE ON DELIVERY	$7,037

Licence, P.P.S.A. & Admin. Fees Extra
With $0 down, monthly payment is $527 (plus tax) – $1,691 due on delivery.

SMARTLEASE $378 36 MONTHS
PURCHASE FINANCE 3.9% UP TO 48 MONTHS.
PURCHASE PRICE $35,658 (INCLUDES FREIGHT OF $755 AND AIR TAX OF $100. LICENCE, INSURANCE AND TAXES EXTRA.)

PRICE INCLUDES FREIGHT, AIR TAX & PDI.

LIMITED TIME OFFER. No charge running boards and special decal package.

Chevy Blazer 2000

CHEVY BLAZER 2-DOOR
FEATURES:
• Vortec 4300 SFI V6 190 HP Engine • 4-Speed Automatic Transmission • 4-Wheel Anti-Lock Braking System • Air Conditioning • Power Door Locks/Windows/Mirrors • Tilt-Wheel™ and Cruise Control • Next Generation Driver and Front Passenger Air Bags • Locking Differential • Off-Road Suspension • PASSLock™ Theft-Deterrent System • AM/FM Stereo with CD Player • Roof Luggage Carrier • Tinted Glass



2000 CHEVY BLAZER 2-DOOR NO SURPRISE LEASE GUIDE

MONTHLY PAYMENT (36 mo/60,000 km)	$318 (plus tax)
CASH DOWN (Includes Freight of $755 and Air Tax of $100)	$4,450
GAS TAX	$400
PRE-DELIVERY INSPECTION	NO EXTRA CHARGE
PST/GST (Incl. Tax On Payment)	$775
SECURITY DEPOSIT	$375
TOTAL AMOUNT DUE ON DELIVERY	$6,318

Licence, P.P.S.A. & Admin. Fees Extra
With $0 down, monthly payment is $452 (plus tax) – $1,505 due on delivery.

SMARTLEASE $318 36 MONTHS
PURCHASE FINANCE 3.9% UP TO 48 MONTHS
PURCHASE PRICE $31,578 (INCLUDES FREIGHT OF $755 AND AIR TAX OF $100. LICENCE, INSURANCE AND TAXES EXTRA.)

PRICE INCLUDES FREIGHT, AIR TAX & PDI.

Chevy Venture 2000

FEATURES:
• 3.4 Litre 185 HP V6 Engine • 4-Speed Automatic Transmission • 4-Wheel Anti-Lock Braking System • Next Generation Driver and Front Passenger Air Bags • Remote Keyless Entry • Air Conditioning • Power Door Locks/Mirrors/Windows • Dual Sliding Doors • 7-Passenger Seat Configuration • Tilt-Wheel™ and Cruise Control • AM/FM Stereo with CD Player • PASS-Key® III Theft-Deterrent System • Deep Tinted Glass



2000 CHEVROLET VENTURE NO SURPRISE LEASE GUIDE

MONTHLY PAYMENT (36 mo/60,000 km)	$298 (plus tax)
CASH DOWN (Includes Freight of $835 and Air Tax of $100)	$4,820
GAS TAX	NOT APPLICABLE
PRE-DELIVERY INSPECTION	NO EXTRA CHARGE
PST/GST (Incl. Tax On Payment)	$768
SECURITY DEPOSIT	$350
TOTAL AMOUNT DUE ON DELIVERY	$6,236

Licence, P.P.S.A. & Admin. Fees Extra
With $0 down, monthly payment is $441 (plus tax) – $1,032 due on delivery.

★★★★★ Five Star Safety Rating
Chevy Venture is the first vehicle* ever to earn 5 stars (the top safety rating) for both driver and rear-seat passenger in side-impact testing. **Side-impact air bags are standard on Chevy Venture.

SMARTLEASE $298 36 MONTHS
PURCHASE FINANCE 3.9% UP TO 48 MONTHS
PURCHASE PRICE $28,588 (INCLUDES FREIGHT OF $835 AND AIR TAX OF $100. LICENCE, INSURANCE AND TAXES EXTRA.)

PRICE INCLUDES FREIGHT, AIR TAX & PDI.

Chevy Silverado V6 Regular Cab 2000

FEATURES:
• Vortec 4300 SFI 200 HP V6 Engine • 4-Speed Automatic Transmission with Overdrive and Tow/Haul Mode • Air Conditioning with Interior Filtration System • 4-Wheel Disc and 4-Wheel Anti-Lock Braking System • 40/20/40 Split Front Seat with Custom Cloth Trim • Full Instrumentation including Tachometer, Engine Hour Meter and Driver Message Centre • AM/FM Stereo • Automatic Headlights • Chrome Wheels/Grille and Bumpers • Tilt-Wheel™ Steering • PASSLock™ II Theft-Deterrent System



2000 CHEVY SILVERADO V6 REGULAR CAB NO SURPRISE LEASE GUIDE

MONTHLY PAYMENT (36 mo/60,000 km)	$288 (plus tax)
CASH DOWN (Includes Freight of $940 and Air Tax of $100)	$3,160
GAS TAX	NOT APPLICABLE
PRE-DELIVERY INSPECTION	NO EXTRA CHARGE
PST/GST (Incl. Tax On Payment)	$517
SECURITY DEPOSIT	$350
TOTAL AMOUNT DUE ON DELIVERY	$4,315

Licence, P.P.S.A. & Admin. Fees Extra
With $0 down, monthly payment is $384 (plus tax) – $892 due on delivery.

SMARTLEASE $288 OR 4.9% OR CASH PURCHASE PRICE $24,388
36 MONTHS UP TO 48 MONTHS (INCLUDES FREIGHT OF $940 AND AIR TAX OF $100. LICENCE, INSURANCE AND TAXES EXTRA.)

PRICE INCLUDES FREIGHT, AIR TAX & PDI.

Chevy Silverado V8 Extended Cab 2000

FEATURES:
• Vortec 4800 SFI 270 HP V8 Engine • Automatic Transmission with Overdrive and Tow/Haul Mode • Air Conditioning with Interior Air Filtration System • 4-Wheel Disc and 4-Wheel Anti-Lock Braking System • 40/20/40 Split Front Seat with Custom Cloth Trim • Full Instrumentation including Tachometer, Engine Hour Meter and Driver Message Centre • Chrome Wheels/Grille and Bumpers • AM/FM Stereo with Cassette • Tilt-Wheel™ Steering • Automatic Headlights • PASSLock™ II Theft-Deterrent System



2000 CHEVY SILVERADO V8 EXTENDED CAB NO SURPRISE LEASE GUIDE

MONTHLY PAYMENT (36 mo/60,000 km)	$368 (plus tax)
CASH DOWN (Includes Freight of $940 and Air Tax of $100)	$3,540
GAS TAX	NOT APPLICABLE
PRE-DELIVERY INSPECTION	NO EXTRA CHARGE
PST/GST (Incl. Tax On Payment)	$586
SECURITY DEPOSIT	$425
TOTAL AMOUNT DUE ON DELIVERY	$4,919

Licence, P.P.S.A. & Admin. Fees Extra
With $0 down, monthly payment is $479 (plus tax) – $1,101 due on delivery.

SMARTLEASE $368 OR 5.9% OR CASH PURCHASE PRICE $28,388
36 MONTHS UP TO 48 MONTHS (INCLUDES FREIGHT OF $940 AND AIR TAX OF $100. LICENCE, INSURANCE AND TAXES EXTRA.)

PRICE INCLUDES FREIGHT, AIR TAX & PDI.

www.gmcanada.com

AUTO INSURANCE SAVINGS
FROM MOTORS INSURANCE CORPORATION – THE INSURANCE PEOPLE FROM GENERAL MOTORS.
VISIT YOUR CHEVROLET • OLDSMOBILE DEALER and call MIC for a fast, no obligation auto insurance quote.△

For a limited time at your Chevrolet • Oldsmobile dealers.

We'd like you to know more: Come visit us at your local dealer, on our website at www.gmcanada.com or call us at 1-800-GM-DRIVE. All leases have annual kilometre limit of 20,000 km, $0.12 per excess kilometre. PST, GST and insurance extra. All leases have an annual cost of borrowing of 5.4%/5.4%/4.4%/6.4%/8.4% per annum for Chevy Blazer 4-Door R7Z/Chevy Blazer 2-Door R7Z/ Chevy Venture 4-Door R7Z/Chevy Silverado V6 Regular Cab R7Z/Chevy Silverado V8 Extended Cab R7Z. Other lease options available. Financing on approved GMAC credit only. Example: $10,000 at 3.9%/4.9%/5.9% APR, the monthly payment is $225.34/$229.84/$234.39 for 48 months. Cost of borrowing is $816.32/$1,032.32/$1,250.72. Total obligation is $10,816.32/$11,032.32/$11,250.72. Down payment, trade and/or security deposit may be required. Monthly payment and cost of borrowing will vary depending on amount borrowed and down payment/trade. For Chevy Silverado V6 Regular Cab R7Z/V8 Extended Cab R7Z: the SMARTLEASE monthly payment and the GMAC Purchase Finance Rate is not calculated on the "Cash Purchase" price as shown. The difference between the price for the SMARTLEASE/GMAC Purchase Finance offer and the "Cash Purchase" offer is deemed under provincial disclosure laws to be a cost of borrowing, whether or not the same represents actual interest and is required to be expressed as an annual percentage rate which is 5.82% (Silverado V6 Regular Cab R7Z)/6.68% (Silverado V8 Extended Cab R7Z). Offers apply as indicated to new 2000 models of Chevy Blazer 4-Door R7Z/Chevy Blazer 2-Door R7Z/Chevy Venture 4-Door R7Z/Chevy Silverado V6 Regular Cab R7Z/Chevy Silverado V8 Extended Cab R7Z equipped as described. Offers apply to qualified retail customers in the Ontario Chevrolet Oldsmobile Dealer Marketing Association area only. Dealer order or trade may be necessary. Limited time offer which may not be combined with other offers. Dealers are free to set individual prices. Some restrictions may apply. See your dealer(s) for conditions or details. *Car or light truck. **Test conducted by the National Highway Traffic Safety Administration (NHTSA). △ Your GM Dealer is not licensed as an insurance broker, and is not acting as an agent or in any other capacity on behalf of Motors Insurance Corporation. Available to residents of Ontario only.

CHEVROLET Oldsmobile GM

Local writer "oinks" it up

by Bonnie McNairn
Leader staff

LONG SAULT—Claiming she can't remember a time when she didn't want to write, Bonita Eley took the plunge a little over a year ago, and now has two books to her credit.

Aimed mainly at the children's market she has written, illustrated and published a "Pig-ture" Story and Colouring Book, and a fictional novel titled The Mountain Dogs of Fickes Landing: The Pig Days of Summer.

The "Pig-ture" colouring book, titled Pigs in My House, Pigs in My Dreams features Barbara-Ann and her two best friends, Barkley the poodle and Oinkerman the pig. It aims at teaching readers about caring for cute and mischievous miniature pigs.

The 140 page novel is both humorous and suspenseful. Its characters include Donald a happy mountain dog puppy, his human companion Cindy and an abandoned miniature pig, Violet.

Eley, originally from South Kensington, Quebec moved to eastern Ontario in the early 70s. A graduate of St. Lawrence College in Cornwall, she is completing her BA at the University of Waterloo through Distance Education.

She has published short stories and several poems, and in the early 80s she was a staff correspondent for the Standard Freeholder and the Cornwall Weekly.

She worked many years in the field of Compensation, Benefits and Human Resources in Manufacturing.

"Writing is a very hard field to get into," she says. "You take other work, thinking you'll do your writing part-time but you don't."

Bonita was working at Odonto Corporation when she decided the time was right for her to take up writing full time. She left Odonto in August of 1998, and turned her attention to her new business she named Mountain Dog Creative Ventures.

"I have training in writing but I don't have any in illustrating," she said. "I also had to learn all about the publishing business, and it took me well into 99 to learn marketing strategies."

She finished the colouring book in February 99, and the novel in May. She is hoping to have a third book, "Piglet, Pranks and Poodle Power" out before Christmas.

Bonita gets her inspiration and ideas from her dog, Bruno, a mixed breed Mountain Dog that tips the scales at 142 pounds, and her cat Gregory, which she retrieved after it was dropped off on the roadside when it was a tiny kitten.

"Gregory is deaf, so I take him for walks," she explained. "It's when I'm out walking with the animals that I come up with ideas."

"I also belong to the Humane Society, so I get story ideas from there, and I search the internet looking up stories about animals in shelters, and why they are there."

"I am obviously trying to make a profit, but it is equally important to me to make little differences in animal welfare."

In her writing she highlights the plight of abandoned animals, and the responsibilities people take on when caring for their animals.

"I am trying to encourage kindness to animals and the environment."

How she made pigs the focus of her writing is, "kind of a strange thing."

"When Bruno was a puppy he was a person dog, and I used to talk to him. I was kind of looking for an animal that could be rescued."

Searching the net, she found pot belly pigs were one of the biggest problems in the pet industry. "People get them, and then realize they don't want them. They are wonderful animals, but they aren't people."

"People aren't taking responsibility, and they aren't doing their homework. The smaller pigs grow up to about 90 pounds but some will weigh more than 300 pounds."

So what starts out as a cute little porker, "suddenly becomes an aggressive animal."

"I can't address every concern of every animal," she says, but by using the pig she is hoping to get her message across.

"I have seven cats because people abandon cats in the country," she says. "We've stopped at three dogs."

"I'm trying to address these problems to children."

She found pigs to be a humorous subject that could appeal to all ages. "All my life I've had dogs and cats, and I didn't know anything about pigs."

"They panic easily, and are very dramatic. They will squeal at anything, and I see a baby quality to them. They have a certain innocence."

From these pig qualities, Bonita was able to fill her book with various squeals, and pig talk, while not ignoring their need to do pig things like rooting and wallowing, things that often lead to problems in the human household.

Mountain Dogs of Fickes Landing: The Pig Days of Summer is a delightful collection of pig adventures which will teach readers of all ages that being an animal's companion and guardian is a big commitment.

Bonita's books are on sale at Delage's Gift shop in Morrisburg, the Long Sault Pharmacy, and at The Sanctuary at 217 Pitt Street in Cornwall.

She does much of her marketing on the internet, and you can visit her website at www.mountain-dog.on.ca.



Bonita and her Little Buddy
Local children's writer, Bonita Eley, gives Bruno, her 142 pound Mountain Dog a snack. Bruno is just one of the many animal characters featured in her books. McNairn photo

FIREBALL AUTOMATICS INC.
AUTOMATIC & STANDARD TRANSMISSION REPAIRS
Specializing in Computerized Transmissions with Over Drive and Front Wheel Drive
R.R. 3 WILLIAMSBURG, ONT., K0C 2H0 TEL: 535-2112

"RETIREMENT" SALE
After 26 Years In Business We Have Decided To Retire
Discounts From 25-50% OFF ALL MERCHANDISE
Excluding Ty-Beanie Babies, Buddies & Attic Treasures
ALL SALES FINAL
OUR CLEARANCE SALE BEGINS THURSDAY, OCTOBER 28 UNTIL ALL MERCHANDISE IS SOLD
We would like to take this opportunity to thank our customers for their support over the years!!!
Orval, Claire & Heather Delage
Delage's House of Gifts Ltd.
MORRISBURG VILLAGE PLAZA TEL: 543-3084

FALL CLEAN SWEEP SPECIALS

1997 Olds Cutlass Supreme, Red, Sport Sedan	$14,960
1997 Plymouth Neon, Red, Air, Auto., Cassette	$9,980
1997 Chev Lumina LS, White, Loaded, Family Sedan	$14,900
1997 Dodge Neon, White, Air, Auto., Cassette	$10,550
1997 Dodge Stratus, Platinum, Fully Loaded, 53 kms	$14,930
1997 Chev Cavalier, Red, Auto., Sports Coupe, 51 kms	$11,960
1996 Pontiac Trans Sport SE, Loaded, Local Trade	$15,500
1996 Dodge Caravan, 4 Dr., SOLD kms	$16,950
1996 Saturn SLI, Mint, Green, 4 Dr., 61 kms	$12,930
1996 Chrysler Intrepid Sport, White, 3.5L Engine, 56 kms	$14,990
1995 Chev Corvette Roadster, Red, Auto., 39 kms	SPECIAL
1995 Ford Escort Wagon, Power Windows, Etc., Economical	$7,900
1995 Chev Monte Carlo Z/34, White, Leather, Loaded	$13,900
1995 Chrysler Concorde, Bright Green, Luxury	$11,950
1995 Chev Corsica, Green, V6, Air, Clean Car, 67 kms	$9,500
1995 Olds Achieva S, Mint, 4 Door, Loaded, 66 kms	$11,580
1995 Chrysler Concorde, Teal, Mint, Loaded, 77 kms	$13,900
1994 Olds Ciera S, White, Fully Equipped, 67 kms	$10,500
1994 Ford Taurus GL, Bright Wine, Loaded, 70 kms	$9,900
1993 Ford Aerostar XLT, Loaded, Local Trade	$8,950
1992 Chrysler Dynasty, Immaculate, Local Trade	$6,550
1992 Chev Corsica, V6, Air, White, Sedan, 70 kms	$6,900
1991 Mercury Topaz, Auto., W SOLD ms	$5,900
1987 Lincoln Town Car, Classic, Local Trade	$5,960

Notman MOTOR SALES LTD.
"Any Make, Any Model, Any Year"
543-4416
Highway #2 West, Morrisburg

COOPER TIRES
SLIPPERY ROADS AHEAD
BUY TIRES NOW!!!

TOP VALUE AT BUDGET PRICES
TRENDSETTER A/W
• Excellent fuel economy • Road hazard warranty • Lifetime rotation and balance
$49.50 All 13"
$58.50 All 14"
$64.50 All 15"

A SUPER COOPER RIDE
TRENDSETTER SE
• 75,000 km mileage rating • Road hazard warranty • Excellent fuel economy • Gripping edges for year-round traction
From $52.50 P155/80R13

ALL OTHER SIZES AVAILABLE AT HUGE SAVINGS

SUPERIOR RIDE FOR LESS
LIFELINER CLASSIC II
• Long-wearing all-season tread • 100,000 km treadwear warranty • Road hazard warranty • Lifetime rotation & balance
From $66.50 P175/70R13

LIGHT TRUCK DYNAMO
DISCOVERER A/T
• Ready for the toughest jobs on or off the road • Outlined white letter styling dresses this beauty up for any occasion
From $83.00 P205/75R15

NO HIDDEN COSTS - NO SURPRISES

READY FOR TRACTION ACTION
WEATHERMASTER S/T
• A highly effective tread compound combines traction and long treadwear • Computer designed tread maximizes traction and enhances stability
From $57.50 P155/80R13
FULL SNOW TIRE

THE ICE TIRE
WEATHERMASTER XGR
• A special particle additive helps increase traction by forming extra gripping edges • Winter traction compound remains pliable despite freezing highway surfaces
From $69.90 P185/75R14
FULL SNOW TIRE

FREE SPRING CHANGEOVER ON THESE FULL SNOW TIRES PLUS FREE TIRE STORAGE

OUR ENTIRE SERVICE PACKAGE INCLUDES:
✔FREE ROAD HAZARD WARRANTY ✔FREE INSTALLATION ✔FREE COMPUTERIZED DYNAMIC BALANCING
✔FREE TIRE ROTATION EVERY 10,000 KM ✔FREE TIRE DISPOSAL ✔FREE NEW VALVE STEMS ✔FREE CLEANING AND RESEALING RIMS

PINKUS TIRE & BATTERY KINGDOM
"THE TIRE SPECIALISTS"
HWY. 31, WILLIAMSBURG, ONT.
TOLL FREE 1-800-465-2991 535-2759
VISA MasterCard Tricorac

The Morrisburg Leader

A Family Newspaper Serving the Community for more than a Century

Published every Wednesday afternoon at Morrisburg, Ontario by The Morrisburg Leader Limited
P.O. Box 891, Morrisburg, Ontario K0C 1X0
Telephone (613) 543-2987 or 543-3611
Fax: (613) 543-3643

Sam Laurin, Editor Terry Laurin, Production Mgr.
Mike Laurin, Advertising Sales

Publications Mail Registration No. 08966

YEARLY SUBSCRIPTION RATES
$28.00 per year in Canada
$74.00 per year U.S.A. & Foreign
SUBSCRIPTION PRICES SUBJECT TO G.S.T.

ADVERTISING DEADLINES
Display – 4:30 p.m. Mondays • Classified – 12 Noon Tuesdays

Wave of silence revives time-honored tradition

This Remembrance Day, the Royal Canadian Legion is asking all Canadians to pause in silence for two minutes at 11 a.m. The Legion is asking people to stop whatever they are doing, wherever they are, and quietly reflect on war and peace, and those who gave up everything for us. The silence will begin in Newfoundland, and sweep across the country like a wave as the clock strikes 11 a.m. in each time zone.

The two minute wave of silence will do two things, according to Legion Dominion president, Chuck Murphy. "Just weeks before the end of the Millennium, it will serve as an eloquent tribute to the 116,000 young men and women who died defending our country during the 20th century. It will also help to bring remembrance back to its roots, back to everyday people—especially those who are not able to attend a ceremony at a local cenotaph, or watch the national broadcast on television."

The tradition of observing two minutes of silence began far from large formal ceremonies. It sprang from a heartfelt need to do something to honour those who had given so much. In fact, until the 1950s, a two minute silence was commonplace throughout most of Canada.

There have been several accounts of the origin of the two minute silence, but most agree it began in South Africa before the end of the 1st World War. In April 1918, the German offensive on the western front was still in full force, and there was fear, not only for loved ones, but for the outcome of the war. As losses mounted, the mayor of Capetown, Sir Harry Hands made a general appeal to citizens to observe a special silence. On May 14th, the noon canon sounded, followed by a bugler playing the "Last Post", and then "Reveille" to signal the end of the silence. This was repeated every day until the Armistice was signed at 11 a.m. on November 11, 1918.

A Reuters correspondent in Capetown cabled a description of the event back to London, and from there word spread to Canada and Australia. Within a few weeks reports were being received in London that the silence was being observed in towns across the Commonwealth. At the conclusion of World War 1, the two minute silence became the accepted form of remembrance.

"As there are fewer and fewer surviving veterans, this seems like a fitting way to pass the torch. The formal ceremonies will continue, in fact they have been growing over the past few years, but as this is the last Remembrance Day of the20th century, we would like to see as many Canadians as possible take part. We hope that the two minute wave of silence will help them do that," Mr. Murphy said in conclusion.



50th Anniversary of Morrisburg Women's Institute - 1958. Photo courtesy of Smith's Photo Studio

This Week In Morrisburg's History

Compiled from The Leader's fyles

1989

The November 1, 1989 issue of The Leader reported that after years of planning, endless discussion and some controversy, the newly-renovated Morrisburg Village Plaza was to officially open Saturday, November 4. The plaza was to be opened with a formal ribbon cutting ceremony by John Cleary MPP for Cornwall-Cornwall Township.

Rohm and Haas honoured its long-term employees at its annual awards banquet. Receiving his 30 year award was Murray Steer, and 25 year awards went to Vic Harward, Jack Villeneuve, Hubert Wells, Dave Canough, Roger Coligan, Orval Millward, Cam Dillabough, Darwin Lewis, John Craik, Bill Fleming and Bill Duvall.

Bonnie Richmire, presented the All Cords award to Janice Gilmour, age 12 of RR 2 Brinston. Janice had worked for three years on achieving the award, which is the highest in the Girl Guides.

Dr. Edward Hamilton Newill Lambert died after a lengthy illness. After receiving his medical degree from Queen's University and post graduate studies in Vancouver and Ottawa, he enjoyed a family practice in Morrisburg for many years. While in Morrisburg he was coroner, Hydro Commissioner for the village and also served as the first doctor for Upper Canada Village. He was a member of the Excelsior Lodge No. 142 in Morrisburg for over 25 years.

Eight consecutive days of Indian Summer had local golfers getting in some play in temperatures above 20c.

Bernie Brunt was presented the Kenneth B. Thain Award, at the Ottawa Valley Curling Association banquet, awarded annually to an individual who made outstanding contributions to curling in an administrative capacity. Bernie was Convenor to Centre 27 which included an area from Gananoque to Cornwall, and President of the Morrisburg Curling Club.

1979

The October 31, 1979 issue of The Leader reported the Morrisburg Lions Club had purchased the property on the west bank of Steward's Creek, immediately west of the village, and plans were underway to create a camping area for the underprivileged, the blind, the handicapped and the mentally disabled.

The Canadian Club, one of society's remaining bastions of male exclusiveness, was considering accepting women. Declining membership had forced the club to examine methods of attracting new members. The club, which started in 1925, at one time boasted a membership of 300.

Reeve Bill Dillabough cut the ribbon to open the new Stedman's Store in the East End Promenade.

The proposed $1 million swimming pool facility in Osnabruck Township had been sunk.

Betty Cheryl Whitteker, daughter of Mr. and Mrs. Johnny Whitteker, was the bride of Terry Lussier of Ottawa.

Old Home Week announced committees would organize and produce their tenth annual program.

Residents of Williamsburg were watching as part of the village received a face lift. Some homes were being affected in preparation for the widening of Highway 31.

The defending south division champion Morrisburg Lions opened their schedule with wins over the Prescott Saints and Winchester Hawks. The appearance of Dean Boyd, who had been with the Brockville Braves surprised the crowd of over 500, and just as great a surprise was the appearance of Richie Boprey. The Lions new midget player, Garry Beckstead showed why he was playing Junior B hockey, showing flashes of brilliance in the game.

Twenty-year-old Barry Casselman of Iroquois had claimed the championship of the Eastern Ontario College tennis play downs.

The Morrisburg Minor Hockey association had finally been organized with Guy Hart becoming president.

The Williamsburg Pioneers wrapped up their season with an awards banquet. Top winner was Gerry Morrell who received the Arden Trickey Memorial trophy for MVP and the Ken Barber trophy for most improved.

1969

Pictured on the October 31, 1969 issue of The Leader is reeve Carlton F. McInnis accepting a donation of tulips from the local Dutch community represented by Kurt Polak.

Attendance for the year at Upper Canada Village was 266,866 while for the second consecutive year Upper Canada Golf Course had sold over 15,000 green fees.

Maxine Link was installed as Noble Grand of the St. Lawrence Rebekah Lodge.

Dr. Graham House was elected chairman of the newly organized Dundas County Heart Chapter.

The Beamish Stores were celebrating their 39th birthday, and featured in their sale were Wabasso sheets at $11.98 a double set.

1959

The October 30, 1959 issue reported that

continued on Page 5

Seen 'n heard Around The Town

How was everyone's Halloween? For most of us here at The Leader it was kind of quiet considering the absolutely perfect weather. We have heard there were some people in Morrisburg who were visited by more than 100 tricksters. It seems to depend on the part of town you live in, and how many youngsters live nearby. I can remember years ago when my kids were still at home having more than 100 as well. It was fun though. I definitely remember one Halloween. We had the house decorated, and ghoulish music playing. It was really very scary, and watching from the front window we noticed a lot of younger kids refused to come in. One brave lad, by the name of Patrick Vaughan, however make the trek and it was great. He was determined the monster sitting at the top of the steps was not real, and he decided to show off in front of his friends. He climbed the five steps, and made a grab for the monster, who grabbed back. Patrick never touched a step, before landing on the floor at the front door.

•••

This week we paid a visit to the old Morrisburg High School where a new clothing depot has been set up by the Pentecostal Church. Every time we step into the school it brings back great memories, of great days now long gone. When discussing how to explain where the clothing giveaway is located in the building, we were really tempted to report it as the classroom the Grade 9 class of 1967 flooded from the science room located directly above.

•••

Christmas just keeps getting closer and closer, and so it's the time when our very talented local crafts people display their wares. Coming up this Saturday is the Iroquois Crafts Show at Seaway High from 9:30 a.m. to 4 p.m., and next weekend, the 12th to the 14th, is the Morrisburg and District Arts and Crafts Show at the Morrisburg Legion.

Tonight, Wednesday, residents can expect a knock on the door as the annual Poppy Blitz is carried out by our local Legion. Times and places for local Remembrance Day Services are provided in this week's Leader. Veterans week is from November 5 to 11, and on November 11, Canadians across the country are asked to participate in The Wave of Silence. On the 11th hour, of the 11th day, of the 11th month, Canadians, wherever they may be, are being called on to remember the service and sacrifice of Canadians in wartime by observing two minutes of silence.

•••

Many thanks to the Whitteker sisters for the box of Girl Guide cookies Saturday. They have to be the all-time best cookies. Anyone who hasn't tried them should definitely buy a box when the Girl Guides stop by in the next few weeks. Bet you can't eat just one.

Letters to the Editor

Dear Editor
Morrisburg Leader

Last November we had a blood donor clinic in memory of our mother, Edna Hagarty, and at that time Nancy Lusk, the clinic organizer, asked if we would consider having another one. So we have decided to do so with the upcoming clinic at Winchester Public School on Wednesday, November 10, because not only was mom involved in organizing blood donor clinics in Iroquois many years ago but she strongly believed in and knew first hand the importance of these clinics and how critical the blood shortage situation is.

It was her hope that more people would become aware of the seriousness of this situation, before they or someone they love needed blood and consider being a donor.

It seems we live in a fast paced age, where we want everything in an instant and waiting is such an inconvenience. We think it's kind of special that this clinic should fall on the day before Remembrance Day, a day when we take the time to stop and remember all those who left their families and home and made the ultimate sacrifice of losing their life for their country.

When you think about that is it really asking too much to spend some time giving blood that could help save a life, even if it might take a little longer than you had anticipated?

If a family member or close friend, needed blood to save their life would you - if you were able to give - say you didn't have the time. Maybe one day that someone could be you.

If you're thinking about it but aren't sure if you're eligible, or if you have any questions, please feel free to call Canadian Blood Services at 1-800-264-0680.The people there would be more than happy to help you.

Although the appointment system is in use, walk-ins are most welcome. If you'd like to be a walk-in it is suggested that, to avoid the possibility of a delay, you come, if you can, in the late afternoon or around or after the supper hour, when donors are fewer in numbers.

Once again Gail and I will be volunteering our time at the clinic and we hope that on the day before Remembrance Day many of you will seriously consider helping someone by donating the gift of life.

Thank You
Heather Helmer
Gail Hagarty

Dear Editor
Morrisburg Leader

CYCLE FOR AUTISM

On behalf of the Executive Committe and members of the Autism Society Ontario, Upper Canada Chapter, I would like to thank the community for their tremendous support in our first bike-a-thon held on September 26, which was an overwhelming success with more than $15,000 raised. These proceeds will be used to assist the families of individuals who suffer with Pervasive Development Disorders, such as Autism. (Our chapter encompasses the areas of Cornwall; Stormont, Dundas, & Glengarry; Prescott-Russell; Lanark, Leeds & Grenville.) Our sincere thanks to all participants, volunteers, and individuals who gave so generously. Without the support of the many businesses in and around the Cornwall area, this event would not have been so successful.

SPECIAL THANKS TO Cornwall Civic Complex, Glen Services, CST. David Michaud, Cornwall Police Services, St. John's Ambulance, Mayor Brian Sylvester, and Mr. John Cleary M.P., to Iroquois Water for the use of their portable commercial BBQ, and to Mr. Trevor Walsh for his time, hard work and endless energy.

With sincere gratitude and appreciation,

LAURIE SLITER
Fundraising Coordinator
Autism Society Ontario, Upper Canada Chapter.

Dear Editor,

The Timmins High and Vocational School would like to deliver a very important message to all Alumni.

From August 3 to 6, the Timmins High and Vocational School Reunion Committee will be hosting Homecoming 2000. This event-packed weekend should see upwards of 5000 former students of TH&VS returning to the City With A Heart of Gold to share memories and good times with friends and relatives.

If any citizens of your fine community are former students, and are interested in attending, please consider this an invitation to register today for the millennium event of the year. Registrations can be obtained at the following postal address or email address: P. Toffanello, Principal, TH&VS, 451 Theriault Blvd., Timmins, Ontario. P4N 8B2. Fax: (705) 268-6603. Email: http://www.nt.net/~happyuke/thvs2000.htm.

Paul J. Toffanello

"Trusting God for the Future"

From A Biblical Perspective



Rev. Duncan Perry

Well here it is, November already. Where does the time go? It seems to me that a seven-day week is no longer enough time to get everything done. By the time you read this there will only be fifty-eight days left in the year. Fifty-eight days until we enter a new millennium, fifty-eight days until Y2K. Before long, we will be talking about what it was like rather than wondering what it will be like. Then of course, before Y2K, there is Christmas. Christmas is only fifty-two days away.

All these things for us to look forward to and wonder about. Actually for many it is more than just wonder, there is anxiety about the future. Because of the uncertainty people worry about what will come, what will take place. We want to be in control and when we are not we get more than a little concerned. We lose sleep and worry. The fact is, we can plan for the future. We should plan as much as is in our power to do so, but we really have no control over what the future holds and He is in control.

An old hymn presents this truth to us so wonderfully. It says, "many things about tomorrow I don't seem to understand, but I know who holds tomorrow and I know He holds my hand." In the words of his hymn lie the secret of how we deal with the future. The part we have to play in this game of uncertainty is to trust in God.

Anne Murray, Canada's singing sweetheart, sang a song some years ago that conveys the same message to us. It went something like this, "put your hand in the hand of the man who stilled the water, put your hand in the hand of the man who calmed the sea. Take a look at yourself and you will look at others differently, by putting your hand in the hand of the man from Galilee."

I think the message the old hymn presents and the message of the singer poet can be found in the Bible. Matthew 6:25-34 is one of several places that God the Holy Spirit records this message for us. It is too long to quote here, let me encourage you to get your bible out and read it for yourself. This is a paraphrase of the content found there. Jesus tells us not to worry about what is going to happen tomorrow, there is enough today for us to be concerned about. However, He says, God knows that you need food to eat and clothes to wear and he proves that He provides these basic needs of life for you by the way He cares for the flowers of the field and the birds of the air. Verse 33 tells us that we can be assured of His loving care, it says, "but seek first the Kingdom of God and His righteousness and all these things will be given to you as well."

May I encourage you today, to "put your hand in the hand of the man who calmed the water" I can tell you from personal experience that the one who created the heavens and the earth, the one who has the power over the wind and waves, is still in control. Trust in Him, whatever the future has in store can only happen as He allows. If you will put your trust in Him you have nothing to fear. If I can be of any help to you please feel free to contact me at 543-2681.

This Week In

Morrisburg's History

-continued from page 4

Joe Magee and Elizabeth Meikle won the jive contest at Morrisburg High School Sadie Hawkins dance.

Hon. George H. Challies, chairman of the Ontario St. Lawrence Development Commission, announced the formation of a committee of sportsmen and fish and game experts to assure the dream of a sanctuary east of Chrysler Memorial Park. He also noted Upper Canada Village was scheduled to open in time for the 1961 tourist season.

Miss Jane Dillen was reelected chairman of the Eastern Ontario Women's Institute at the 44th annual convention.

1949

The October 28, 1949 issue reported one of the oldest and most universally esteemed residents of Morrisburg, Dr. George Maxwell Gorrell, passed on at his home on Main Street. The deceased had been ill for one year prior to which he had actively been practicing his profession of dentistry. Dr. Gorrell had served on council for several terms, and he was a member of the Board of Education for 29 years. He graduated from the Chicago Dental College in 1905, and the Toronto Dental College in 1906 when he came to Morrisburg and purchased the practice of Dr. Emmett. In 1919 he married Muriel Stephenson of Prescott. He had one son, William C. Gorrell, a Toronto lawyer.

Kenneth G. MacLuckie was appointed manager of the Bank of Montreal replacing Charles Wood, who had been transferred to Cornwall.

1939

The November 1, 1939 issue reported the Hon. G. Howard Ferguson had been returned to power in Ontario. Locally, Mr. George H. Challies, Reeve of Morrisburg and Conservative Candidate for Dundas County, was elected by a majority of 824 over Beach and Hamilton. Mr. Challies was born in Winchester and for 15 years had lived in Morrisburg.

Glenn A. Shaver of Lunenburg, Warden of the United Counties, was presented a gold watch at the concluding session of the Counties Council.

At the Dominion peanuts were 15 cents a pound, and creamery butter was 43 cents a pound.

Follow The Leader
Call 543-2987 for your subscription.
It's only $29.96 a year.

TronData! Systems
Computer Sales & Service
http://trondata.on.ca

Computer Courses Available
Windows 98 & The Internet
(classes start Nov 1/99)
Call for details 613-537-8344
AMD - K6 - 2 - 450

MVP3 motherboard (100MHz FSB) | 56K Internal PCI V/FD v90 Modem
1MB PB Cache | 48X Internal IDE CD-ROM
64MB PC100RAM | ATX Mid-Tower Case w/250W PS
1.44MB Floppy Drive | 15" SVGA (1280x1024) .28 dpi Monitor
6.4GB Ultra DMA Hard Drive | A Open Internet Keyboard
3D AGP 8MB SDRAM Videao Card | WheelMouse 3 button mouse PS/2
Windows 98 OS with CD/Manual | 120W Amplified Mulitmedia Speakers
16 Bit Wavetable PCI-Sound Card | Corel Office 2000

Free 125 Hours Internet Access

Only.... $1399.95

Fast, Friendly, Reliable, Personal Customer Service

CALL 537-8344
15 Dickinson Drive, Unit #6
Ingleside, Ontario K0C 1M0

Ready to lend a helping hand.

Built Ford Tough

The new 2000 Ford trucks are here.
Come and see what they can do for you today.



Ranger XLT SuperCab 4x2

$269* per month
36 month lease, $3,995 down payment plus $775 freight and $325 security deposit
Includes Automatic and Air Conditioning, Plus:
• 3.0L EFI V6 Engine • AM/FM Stereo with Single CD Player
Plus No Extra Charge Sport Appearance Package:
• Colour-keyed Bumpers, Grille and Wheellip Mouldings
• 15" Cast Aluminum Wheels • Fog Lamps • Sport Decal

We have the right lease payment for you
Based on 6.9% for 36 months

	2000 Ranger XLT SuperCab		
Monthly Payment	$269	$331	$391
Down payment or equivalent trade	$3,995	$1,995	$0
Security deposit	$325	$400	$450
Freight	$775	$775	$775
Total due on signing	$5,364	$3,501	$1,616

First month's payment required. $0.08/km over 60,000 km. $12,276.72 optional buyback. Applicable taxes, licence, insurance and administration fees extra.



F-150 Regular Cab 4x2

$279* per month
36 month lease, $3,995 down payment plus $960 freight and $325 security deposit
Includes Automatic and Air Conditioning, Plus:
• Most Powerful V6 in its class • AM/FM Stereo Cassette
• Chrome Bumpers • 8 Ft. Pickup Box
Plus Value Added XLS Appearance Package:
• 40/60 Cloth Split-Bench Seats • Polished Aluminum Wheels
• Colour-keyed Door Mouldings

We have the right lease payment for you
Based on 6.9% for 36 months

	2000 F-150 Regular Cab 4x2		
Monthly Payment	$279	$341	$402
Down payment or equivalent trade	$3,995	$1,995	$0
Security deposit	$325	$400	$475
Freight	$960	$960	$960
Total due on signing	$5,559	$3,696	$1,837

First month's payment required. $0.08/km over 60,000 km. $13,186.39 optional buyback. Applicable taxes, licence, insurance and administration fees extra.



F-150 SuperCab 4x2
The only full size pickup with standard 4 doors.

$339* per month
36 month lease, $3,995 down payment plus $960 freight and $400 security deposit
Same Great Features As Regular Cab, Plus:
• Five Passenger Seating • New Flip-Up 60/40 Split Rear Bench Seat • Improved Rear Seat Back Angle for Better Comfort
Plus Value Added XLS Appearance Package:
• 40/60 Cloth Split-Bench Seats • Polished Aluminum Wheels
• Colour-keyed Door Mouldings

We have the right lease payment for you
Based on 6.9% for 36 months

	2000 F-150 SuperCab 4x2		
Monthly Payment	$339	$400	$462
Down payment or equivalent trade	$3,995	$1,995	$0
Security deposit	$400	$475	$550
Freight	$960	$960	$960
Total due on signing	$5,694	$3,830	$1,972

First month's payment required. $0.08/km over 60,000 km. $14,754.39 optional buyback. Applicable taxes, licence, insurance and administration fees extra.

Ford
www.ford.ca/offers
YOUR ONTARIO FORD DEALERS.

WISE BUYERS READ THE LEGAL COPY: *Lease a new 2000 F-150 XLS V6 4x2 Regular Cab, with XL value group/2000 F-150 XLS V6 4x2 SuperCab, with XL value group/Ranger XLT 4x2 SuperCab, with sport appearance package from Ford Credit to qualified retail lessees, on approved credit. Total F-150 Regular Cab lease obligation is $14,039/$14,271/$14,472. Total F-150 SuperCab lease obligation is $16,199/$16,395/$16,632. Total Ranger lease obligation is $13,679/$13,911/$14,076. Dealer may lease for less. Some conditions apply. Offers may change without notice. Limited time offers. See dealer for details. Ontario FDA, P.O. Box 2000, Oakville, Ontario L6J 5E4

Train derailment reviewed

INGLESIDE—South Stormont emergency responders will gather at the Long Sault Fire Hall on Tuesday, November 9th to review emergency site management procedures for the train derailment scenario used in the township's emergency preparedness exercise held last month.

September's exercise tested the township's emergency plan at the community control group level. This exercise will focus on the coordination of response operations at the emergency site.

Exercise participants will be introduced to the Canadian concept of emergency site management as taught at the Canadian Emergency Preparedness college in Arnprior, Ontario.

A video of the November 10, 1979 train derailment in Mississauga will be used to visualize the possible hazards and damage that could be caused by a derailment.

Major train derailments are one of the probable disasters that the township must be prepared to handle in its all-hazards emergency plan. In the Mississauga emergency, 24 cars were derailed of which 21 were carrying hazardous materials. Almost a quarter of a million people were evacuated for a period of up to five days.

This exercise, like the October one, is being undertaken with financial assistance from the Federal Government's Joint Emergency Preparedness Program which is administered in Ontario by Emergency Measures Ontario, Ministry of the Solicitor General.

Exercise planner, Bill Shearing said, "At Arnprior, they tell you that at every disaster, there are two disasters—the disaster itself and then the emergency site. This exercise will provide township emergency responders with a model for managing the emergency site so that it isn't a disaster."

The Township of South Stormont continues its commitment to be prepared for a future emergency.

South Stormont Remembrance Services

INGLESIDE—Remembrance Day Services in the Townhip of South Stormont are as follows:
Ingleside Cenotaph Service, November 7 - noon.
Remembrance Day Church Service, Anglican Church, Long Sault, Nov. 7 - 10 a.m.
Long Sault Cenotaph Service, November 7 - 11:30 a.m.
Newington Cenotaph Service, November 11 - 1:30 p.m.

Church Directory

Roman Catholic Churches
Rev. Fr. David J. Pope
Phone: 543-2544
St. Mary's, Morrisburg
Saturday - 7:30 p.m.
Sunday - 11:00 a.m.
St. Cecilia's, Iroquois
Sunday - 9:00 a.m.
Confessions before all masses

St. Lawrence Evangelical Lutheran Parish
Pastor: Rev. Jo Barkley- Probst
Office: 543-3154 or Office: 543-2480
WORSHIP & SUNDAY SCHOOL
Sunday, November 7, 1999
9:30 a.m.
St. Paul's, Morrisburg
Nursery Available
11:15 a.m.
St. John's Riverside Heights
7:30 p.m. November 7th
Worship at St. James Anglican, Morrisburg
Dailogue: "Called to Full Communion"

The United Church of Canada
LAKESHORE DRIVE UNITED CHURCH
Morrisburg, Ontario
Telephone 543-2353
Minister
Rev. Donald Smith, B.A., M.Div.
Organist & Choir Director
Michael Goodwin
Sunday, November 7, 1999
10:30 a.m. - Worship Service
ALL SAINTS Sermon:
"Can I Lead A Life Worthy Of God?"

The Anglican Parish of Morrisburg-Iroquois-Riverside Heights
invites you to worship with us in our beautiful heritage churches
St. James, 20 High St., Morrisburg
St. John The Baptist, Lakeview Dr., Iroquois
Holy Trinity, Riverside Heights
The Rev. Bill Byers, Rector, 543-3904
Sunday, November 7, 1999
8:00 a.m. — St. James'
9:15 a.m. — St. James'
11:00 a.m. – St. John's
7:30 p.m. — St. James'
Sunday School at St. James' & St. John's
Rectory 543-2867

The Presbyterian Church in Canada
KNOX PRESBYTERIAN CHURCH
Morrisburg, Ontario
Pastor: Rev. Gregory Blatch
Organist: Gary Postma
Sunday, November 7, 1999
11:00 am. - Morning Worship
11:00 a.m. - Sunday School
Everyone Welcome!
Nursery Available

Christian Reformed Church
Williamsburg, Ontario
Pastor Rev. George Rowaan
Tel: 448-2351
Sunday, November 7, 1999
9:30 A.M.
Mr. Ype VanderVeen
Sunday School for Children ages 3-11
7:30 P.M.
Elder Garry DeJong
Child Care Available
Please join us for worship.

Morrisburg Pentecostal Tabernacle
Pastor: Rev. Duncan Perry
Youth Pastor: Rev. John Spurrell
Office 543-2681
Sunday, November 7, 1999
9:45 a.m. - Family Bible Hour
10:45 a.m. - Morning Worship
7:00 p.m. - Evening Worship
Tuesday –
7:00 p.m. - Bible Study & Prayer
Wednesday –
7:00 p.m. - Kid's Klub
Friday –
7:00 p.m. - Youth Aflame
Come And See What Jesus Can Do For You!!

Williamsburg United Church
Minister
Rev. Sandy Macpherson
Organists
Joye Loucks & Susan Barkley
Sunday, November 7, 1999
10:30 a.m. - Guest Speaker
Bevan Skerrett
Spirituality, Native People of Canada
Nursery Available

TOWNSHIP OF SOUTH DUNDAS

TOWNSHIP OF SOUTH DUNDAS
NOTICE OF PUBLIC MEETING TO REVIEW A DRAFT AMENDMENT TO THE TOWNSHIP OFFICIAL PLAN
BY THE CORPORATION OF THE TOWNSHIP OF SOUTH DUNDAS
(Pursuant to Sections 17(9) of the Planning Act, R.S.O. 1990, Chapter P.13)

TAKE NOTICE that the Council of the Corporation of the Township of South Dundas hereby gives notice, pursuant to Sections 17 of the Planning Act, R.S.O. 1990, Chapter P.13, of a Public Meeting to be held at 9:30 a.m. on the 25th day of November, 1999, at the Civic Building in the former Village of Iroquois, now Township of South Dundas.

The purpose of this amendment is to modify the current consent policies of Section 4.9 of the Official Plan of the Township of South Dundas (formerly the Township of Williamsburg) as they apply to a specific parcel of land on the eastern side of Saddlemire Road. The current policies permit the creation of up to 3 non-farm residential lots, by consent, as infilling. Infilling is defined by the policies. The 5 lots proposed do not meet either the numerical limitation or the infilling criteria of the policies. The purpose of the amendment is to make an exception to the criteria as they apply to this specific location to allow the 5 lots, to be severed, as a contiguous extension of the existing residential development on the road.

The lands affected by this amendment are located on the eastern side of the Saddlemire Road and described as Part of Lot 25, Concession 5. The land adjoins the cedar Glen Golf Course north of County Road 18. Saddlemire Road is a Township road that runs north of County Road 18 to the northern boundary of Concession 5 at which point the road allowance has been closed. There are currently 3 dwellings located on the eastern side of the Saddlemire Road, one of which belongs to the Golf Course. All of the proposed lots will back directly onto the Golf Course.

PUBLIC PARTICIPATION is encouraged and any person who has an interest in the proposed amendment is invited to attend the Public Meeting. All those in attendance will be given the opportunity to make either a written or verbal submission in support of or in opposition to the proposal. Those who cannot attend the Public Meeting and who wish to make a submission should do so in writing and ensure that it is received by the Clerk of the Municipality by the close of business on the day of the meeting.

REQUEST FOR NOTIFICATION – If you wish to be notified of the adoption of the proposed Official Plan amendment you must make a written request to the Clerk of the Corporation of the Township of South Dundas (see details below).

REQUIREMENTS FOR APPEALS – If a person or public body that files a notice of appeal of a decision of the Township of South Dundas, in respect of the proposed Official Plan Amendment, does not make written submissions to the Township of South Dundas before the proposed Official Plan Amendment is adopted, the Ontario Municipal Board may dismiss all or part of the appeal.

FURTHER INFORMATION on the proposal and a copy of the proposed amendment are available for public inspection, prior to the meeting, at the Township Office, Monday to Friday (Public Holidays excluded), during regular office hours.

DATED at the Township of South Dundas this 3rd day of November, 1999.

Wilmont E. Horner
Clerk
Township of South Dundas
4296 County Rd. 31
P.O. Box 160
Williamsburg, ON K0C 2H0

Telephone: (613) 535-2673

REMEMBRANCE DAY

2 MINUTES SILENCE

Remembrance Day – The *Last Post* sounds – Canadians pause in silence. This year, at the end of a century of wars, The Royal Canadian Legion asks all Canadians to pause for a special "**2 Minute Wave of Silence**" starting in Newfoundland and moving across Canada's time zones like a wave. Be part of it. At 11 a.m. in your home town, take **two minutes** to stand silently, think and remember those who gave their futures so that ours would be secure. With your family, friends and business partners, join the "**2 Minute Wave of Silence**". It will be **two minutes** well spent before the minutes of this millennium run out.

AREA REMEMBRANCE DAY SERVICES

MORRISBURG – Remembrance Day Service will be held Thursday, Nov. 11th at 10:30 a.m. at the Royal Canadian Legion Branch 48, 10 Legion Street, Morrisburg.

WILLIAMSBURG – Remembrance Day Service will be held Thursday, Nov. 11th at 11:00 a.m. at the Williamsburg Township Office.

MATILDA – Remembrance Day Service will be held Thursday, Nov. 11th at 11:00 a.m. at the Matilda Hall at Dixon's Corners.

IROQUOIS – Remembrance Day Service will be held Sunday, Nov. 7th at 2:30 p.m. Parade forms at Iroquois Civic Centre after the service to proceed to the Cenotaph for Service, then return to the Legion.

INGLESIDE – Remembrance Day Service will be held on Sunday, Nov.7th at 12 Noon.

LONG SAULT – Remembrance Day Service will be held on Sunday, Nov. 7th at 10 a.m. – Long Sault Anglican Church.

All Residents Are Encouraged To Attend The Above Services

THIS ADVERTISEMENT SPONSORED BY THE FOLLOWING COMMUNITY MINDED BUSINESSES

TOWNSHIP OF SOUTH DUNDAS
Township of South Dundas

BLAKELY & BARCLAY
MORRISBURG VILLAGE PLAZA
543-3715

GARY'S AUTOMOTIVE
HWY. 2 EAST • MORRISBURG
543-2156

BEAVER DENTAL
A Division Of Sybron Canada Ltd.
MORRISBURG 543-3791

Doug Byers Furniture and Appliances Ltd.
TEL/FAX: 652-4577
Shopping Centre
P.O. Box 620
Iroquois, Ontario K0E 1K0
WINDOW COVERINGS
COMPLETE LINE OF CARPETS
FLOORING - CERAMIC TILES
T.V.S - V.C.R.S
STEREOS
HARDWOOD

CASSELMAN'S SHOE STORE LTD.
Village Plaza
MORRISBURG 543-2556

CRUICKSHANK CONSTRUCTION LIMITED
MORRISBURG 543-2978

BLACK LUMBER COMPANY LTD.
OTTAWA ST., MORRISBURG
543-3777

EDGERTON-BAKER FUELS
A Division of Universal Terminals Ltd.
MORRISBURG/IROQUOIS 652-4565

MORRISBURG Tel: (613) 543-3731
WINCHESTER Tel: (613) 774-2832
PRESCOTT Tel: (613) 925-5901
BRISTER Group
AVONMORE Tel: (613) 346-2152
CRYSLER Tel: (613) 987-2117

BO'S BARBER SHOP
& HAIR STYLING
MORRISBURG 543-3627

UPPER CANADA MOTOR SALES LTD.
Hwy. 2 & Hwy. 31
MORRISBURG 543-2925

Notman MOTOR SALES LTD.
Hwy. 2 West
Morrisburg
543-4416
"Any Make, Any Model, Any Year"

PIER 31 GIFTS
Unique Gift Ideas
MORRISBURG 543-4389

JOHN CLEARY
M.P.P.
Stormont, Dundas & Charlottenburgh
Ontario
Constituency Office
404 Montreal Road
Cornwall, Ontario
K6H 1B7
(613) 933-6513
Queen's Park Office
Legislative Buildings
Toronto, Ontario
M7A 1A2
(416) 325-3642
1-800-514-9660

Seaway Valley Pharmacy
Village Plaza
MORRISBURG 543-2823

The Hartford
Retirement and Continuing Care Centre
MORRISBURG 543-3984

Tel: (613) 543-3726
Fax: (613) 543-3969
Hartley's Sport Shop
Hartley Hodgson, President
Wendy Hodgson, Treasurer
HWY. #2 & LAURIER DRIVE
P.O. BOX 693 • MORRISBURG, ON • K0C 1X0

Chamber celebrates 2000 years heritage

MORRISBURG—With only two months left to January 1, The South Dundas Chamber of Commerce is gearing up to celebrate with a Millennium Community Countdown Party 11.

The celebration features a dinner, presentation of awards, networking and a dance. The time is November 20, starting with cocktails at 6.30 p.m. and dinner at 7 p.m. and the location is the McIntosh Country Inn and Conference Center.

Guests will be welcomed by Chamber members and by Captain John Crysler, and Master of Ceremonies Margaret Lee will see that activities run smoothly. Bagpiper Joshua Kelly will herald the commencement of dinner which features a Heritage Buffet by chef Gilles. Musical entertainment is provided by Seaway High student Sharlene Hoftyzer at the piano.

The theme of the evening is Communities on the River, to be addressed by former Prescott mayor and current consultant Sandra Lawn at 8 p.m.

At approximately 9 p.m. appreciation awards for Chamber members, committees and directors will be presented by Chamber representatives and Captain Crysler. Throughout the evening, draws for door prizes will be conducted by Margaret Lee. Dinner is followed by networking for the Millennium and a dance accompanied by band music.

The community is invited to this celebration of 2000 years of Heritage in South Dundas on the St. Lawrence. Come and meet your friends, colleagues and neighbours. For tickets or more information, please call Chamber president Don Graham at 652-2023.

Valley Writers presents character development

SPENCERVILLE—On Sunday, November 14, the Valley Writers Guild will present guest speaker Arthur Conn to discuss use of Myers Briggs Type Indicator as a tool for character development in fiction writing.

Mr. Conn practiced dentistry in Eastern Ontario for 23 years before making a successful career change into his current line of work, which is professional life and executive coaching. For this purpose, Art utilizes the Myers Briggs Type Indicator in his work with clients looking to make changes in their careers, improve their work satisfaction and performance, or chart a new course in their lives.

The MBTI is the most widely used personality assessment in the world, and sorts people into one of 16 types, based on their preferred ways of taking in information, making decisions and relating to the rest of the world. It is used in a wide variety of settings, such as career counselling, psychotherapy, and education.

Art will use his experience with the MBTI to show how knowledge of the 16 types can help in the development of characters in fiction writing, giving them increased depth and credibility, as well as mixing and matching the different types to achieve the desired degree and type of interaction between created characters, such as love, friendship, discord, conflict etc.

Art has also made time in his busy schedule to be co-president of the Ottawa Valley Book Festival for a number of years. This meeting is a must for all serious fiction writers. It begins at 2 p.m. at at St. John's United Church, Prescott St., Kemptville. Non members are welcome and pay $5 at the door. For more information about the meeting, or the VWG, call chairperson Jules Lafrance at (613) 224-4253, or Joy Hewitt Mann at (613) 658-5245.

Meet Your OPP



MORRISBURG—Constable Matthew Eamer says he became an Ontario Provincial Police officer in a round about way, and he's not exaggerating.

After receiving his Bachelor's Degree in Geography at Carlton University, a visit to his brother, an RCMP officer in Alberta and duty in Cyprus with the Canadian Army he completed the application process for the OPP and was accepted.

Constable Eamer is 29 years old, and has been with the force five years in April. He grew up near Williamstown, and attended Char-Lan High School. He curls in Cornwall, and while he hasn't joined an area hockey team, he did play when he was stationed in Cochrane.

When he headed off to university he claims, "I had no goals at that time. I wasn't sure what I was going to do."

After visiting with his brother in Alberta and seeing what he did, "I thought it might interest me. I had applied to the OPP before heading overseas, and when I returned I continued the application process."

He was accepted and attended his 16 weeks training at the Ontario Police College. He was stationed in Cochrane, a small town of about 4,500 people, and transferred to this area in June. He lives in Ingleside with his wife.

He says his time in Cyprus was very interesting, "it is definitely a different part of the world." He is still with the Army Reserve in Cornwall, and has been a member for 12 years.

At the Morrisburg detachment, Const. Eamer is the court officer, which he says keeps him very busy, although he is still in the process of getting organized. "As a court officer I'm responsible for getting the paper work to the crown attorney, and attending all court proceedings. I prepare summons and subpoenas for witnesses, and after receiving reports from the other officers, I lay the charges." He also looks after the officers' court schedules as well as court security.

Const. Eamers says the opportunity to deal with people most attracted him to the OPP. "I liked the idea of being able to help people out mostly. As well there is something different going on all the time, and there are a lot of opportunities within the OPP."

FRESH OFF THE LINE
DEPEND ON THEM FOR SOLID VALUE.

Chevrolet Cavalier Sedan

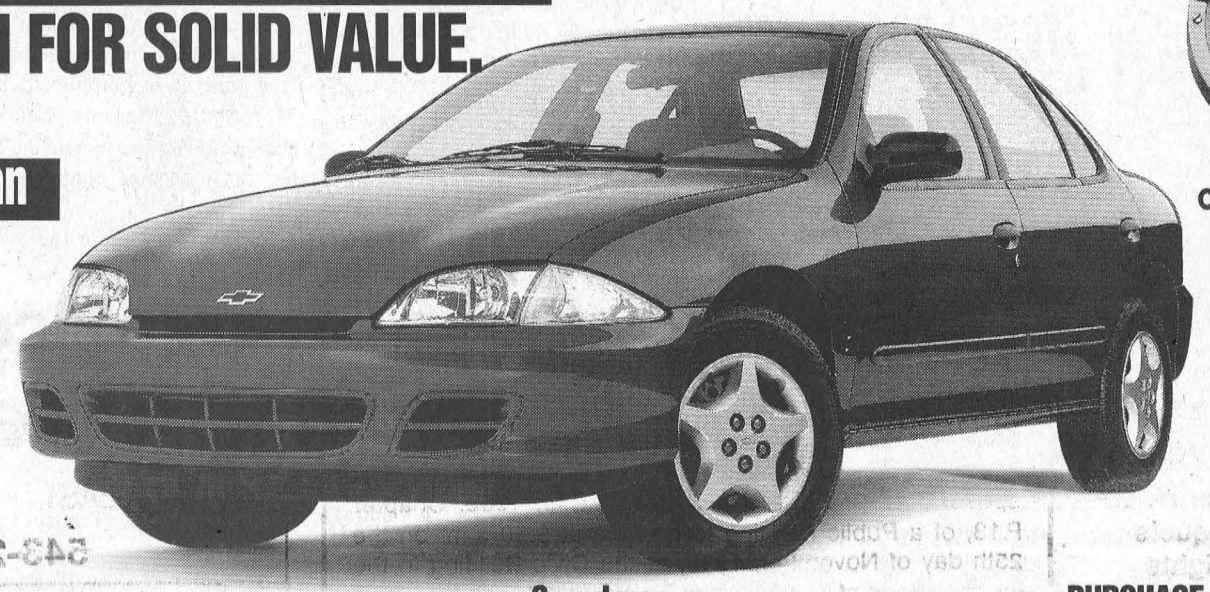

NO SURPRISE PRICING
Puts You In Complete Control With Up-Front, Full Disclosure Pricing With No Aftershock.

2000 CAVALIER SEDAN NO SURPRISE LEASE GUIDE

MONTHLY PAYMENT (36 mo/60,000 km)	$218 (plus tax)
CASH DOWN (Includes Freight of $680 and Air Tax of $100)	$2,000
GAS TAX	$75
PRE-DELIVERY INSPECTION	NO EXTRA CHARGE
PST/GST (Incl. Tax On Payment)	$344
SECURITY DEPOSIT	$300
TOTAL AMOUNT DUE ON DELIVERY	$2,937

Licence, P.P.S.A. & Admin. Fees Extra
With $0 down, monthly payment is $276 (plus tax) - $729 due on delivery.

SMARTLEASE $218 36 MONTHS
1.9% LEASE RATE UP TO 36 MONTHS OR PURCHASE FINANCING UP TO 48 MONTHS.
PURCHASE PRICE $18,845 (INCLUDES FREIGHT OF $680 AND AIR TAX OF $100. LICENCE, INSURANCE AND TAXES EXTRA.)

CAVALIER 2000 VALUE PACKAGE
REMOTE KEYLESS ENTRY – PLUS DUAL THEFT-DETERRENT SYSTEM • POWER DOOR LOCKS • AIR CONDITIONING
• 4-Speed Automatic with Traction Control • Anti-Lock Brake System • Cruise Control • AM/FM Cassette • 2.2 L/115 HP Engine

PRICE INCLUDES FREIGHT, AIR TAX & PDI.

Chevrolet Cavalier 2000

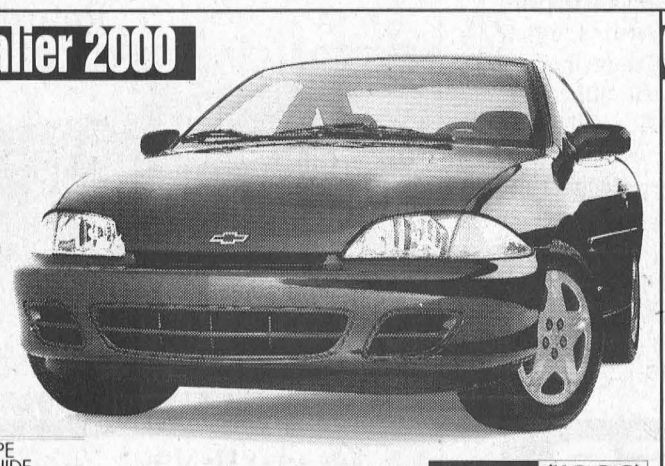

CAVALIER 2000 VALUE PACKAGE
5-SPEED GETRAG TRANSMISSION • 4-SPEAKER CD PLAYER • Upgraded 15" Wheels • Anti-Lock Brake System • PASSLock II Security System • 2.2 L/115 HP Engine • Tinted Glass

2000 CAVALIER COUPE NO SURPRISE LEASE GUIDE

MONTHLY PAYMENT (36 mo/60,000 km)	$188 (plus tax)
CASH DOWN (Includes Freight of $680)	$2,000
GAS TAX	$75
PRE-DELIVERY INSPECTION	NO EXTRA CHARGE
PST/GST (Incl. Tax On Payment)	$339
SECURITY DEPOSIT	$300
TOTAL AMOUNT DUE ON DELIVERY	$2,902

Licence, P.P.S.A. & Admin. Fees Extra
With $0 down, monthly payment is $245 (plus tax) - $668 due on delivery.

GRADUATE PROGRAM $1000 OFF
SMARTLEASE $188 36 MONTHS
1.9% LEASE RATE UP TO 36 MONTHS OR PURCHASE FINANCING UP TO 48 MONTHS
PURCHASE PRICE $16,435 (INCLUDES FREIGHT OF $680. LICENCE, INSURANCE AND TAXES EXTRA.)

PRICE INCLUDES FREIGHT & PDI.

Chevrolet Impala 2000

FEATURES:
• 3.4 Litre SFI V6 180 HP Engine • 4-Speed Automatic Transmission • 6-Passenger Seating • 16" Wheels and Tires • Largest 4-Wheel Disc Brakes In Class • AM/FM Stereo with CD • Remote Keyless Entry • Steering Wheel-Mounted Cruise Control • Next Generation Driver and Front Passenger Air Bags • PASSLock™ Theft-Deterrent System and Lockout Protection • Air Conditioning • Power Programmable Door Locks/Windows/Mirrors



2000 CHEVROLET IMPALA NO SURPRISE LEASE GUIDE

MONTHLY PAYMENT (36 mo/60,000 km)	$318 (plus tax)
CASH DOWN (Includes Freight of $835 and Air Tax of $100)	$4,100
GAS TAX	$75
PRE-DELIVERY INSPECTION	NO EXTRA CHARGE
PST/GST (Incl. Tax On Payment)	$674
SECURITY DEPOSIT	$375
TOTAL AMOUNT DUE ON DELIVERY	$5,542

Licence, P.P.S.A. & Admin. Fees Extra
With $0 down, monthly payment is $443 (plus tax) - $1,121 due on delivery.

SMARTLEASE $318 36 MONTHS
PURCHASE PRICE $25,398 (INCLUDES FREIGHT OF $835 AND AIR TAX OF $100. LICENCE, INSURANCE AND TAXES EXTRA.)
PRICE INCLUDES FREIGHT, AIR TAX & PDI.

Chevy Venture 2000

FEATURES:
• 3.4 Litre 185 HP V6 Engine • 4-Speed Automatic Transmission • 4-Wheel Anti-Lock Braking System • Next Generation Driver and Front Passenger Air Bags • Remote Keyless Entry • Air Conditioning • Power Door Locks/Mirrors/Windows • Dual Sliding Doors • 7-Passenger Seat Configuration • Tilt-Wheel™ and Cruise Control • AM/FM Stereo with CD Player • PASS-Key® III Theft-Deterrent System • Deep Tinted Glass



★★★★★
Five Star Safety Rating
Chevy Venture is the first vehicle[1] ever to earn 5 stars (the top safety rating) for both driver and rear-seat passenger in side-impact testing. [11]Side-impact air bags are standard on Chevy Venture.

2000 CHEVROLET VENTURE NO SURPRISE LEASE GUIDE

MONTHLY PAYMENT (36 mo/60,000 km)	$298 (plus tax)
CASH DOWN (Includes Freight of $895 and Air Tax of $100)	$4,820
GAS TAX	NOT APPLICABLE
PRE-DELIVERY INSPECTION	NO EXTRA CHARGE
PST/GST (Incl. Tax On Payment)	$768
SECURITY DEPOSIT	$350
TOTAL AMOUNT DUE ON DELIVERY	$6,236

Licence, P.P.S.A. & Admin. Fees Extra
With $0 down, monthly payment is $441 (plus tax) - $1,032 due on delivery.

SMARTLEASE $298 36 MONTHS
FINANCE RATE 3.9% UP TO 48 MONTHS
PURCHASE PRICE $28,588 (INCLUDES FREIGHT OF $895 AND AIR TAX OF $100. LICENCE, INSURANCE AND TAXES EXTRA.)
PRICE INCLUDES FREIGHT, AIR TAX & PDI.

Chevrolet Malibu 2000

FEATURES:
• 3.1 Litre 170 HP V6 Engine • 4-Speed Automatic Transmission • 4-Wheel Anti-Lock Braking System • 166,000 km between tune-ups • Next Generation Driver and Front Passenger Air Bags • Air Conditioning • AM/FM Stereo with CD Player • PASSLock™ II Theft-Deterrent System • Tilt-Wheel™ Steering • Battery Run-Down Protection



2000 CHEVROLET MALIBU NO SURPRISE LEASE GUIDE

MONTHLY PAYMENT (36 mo/60,000 km)	$268 (plus tax)
CASH DOWN (Includes Freight of $720 and Air Tax of $100)	$3,320
GAS TAX	$75
PRE-DELIVERY INSPECTION	NO EXTRA CHARGE
PST/GST (Incl. Tax On Payment)	$549
SECURITY DEPOSIT	$325
TOTAL AMOUNT DUE ON DELIVERY	$4,537

Licence, P.P.S.A. & Admin. Fees Extra
With $0 down, monthly payment is $369 (plus tax) - $936 due on delivery.

SMARTLEASE $268 36 MONTHS
FINANCE RATE 4.9% UP TO 48 MONTHS
PURCHASE PRICE $22,298 (INCLUDES FREIGHT OF $720 AND AIR TAX OF $100. LICENCE, INSURANCE AND TAXES EXTRA.)
PRICE INCLUDES FREIGHT, AIR TAX & PDI.

AUTO INSURANCE SAVINGS
FROM MOTORS INSURANCE CORPORATION – THE INSURANCE PEOPLE FROM GENERAL MOTORS.
VISIT YOUR CHEVROLET • OLDSMOBILE DEALER and call MIC for a fast, no obligation auto insurance quote.[Δ]

For a limited time at your Chevrolet • Oldsmobile dealers.

We'd like you to know more: Come visit us at your local dealer, on our website at www.gmcanada.com or call us at 1-800-GM-DRIVE. All leases have annual kilometre limit of 20,000 km, $0.12 per excess kilometre. PST, GST and insurance extra. All leases have an annual cost of borrowing of 1.9%/1.9%/6.9%/4.4%/5.9% per annum for Cavalier Sedan R7Z/Cavalier Coupe R7Z/Impala R7Z/Venture 4-Door R7Z/Malibu R7Z. Other lease options available. Financing on approved GMAC credit only. Example: $10,000 at 1.9%/3.9%4.9% APR, the monthly payment is $216.52/$225.34/$229.84 for 48 months. Cost of borrowing is $392.96/$816.32/$1,032.32. Total obligation is $10,392.96/$10,816.32/$11,032.32. Down payment, trade and/or security deposit may be required. Monthly payment and cost of borrowing will vary depending on amount borrowed and down payment/trade. Offers apply as indicated to new 2000 models of Cavalier Sedan R7Z/Cavalier Coupe R7Z/Impala R7Z/Venture 4-Door R7Z/Malibu R7Z equipped as described. Offers apply to qualified retail customers in the Ontario Chevrolet Oldsmobile Dealer Marketing Association only. Dealer order or trade may be necessary. Limited time offer which may not be combined with other offers. Dealers are free to set individual prices. See your dealer(s) for conditions or details. *Graduate rebate subject to program rules. [1]Car or light truck. [11]Test conducted by the National Highway Traffic Safety Administration (NHTSA). [Δ]Your GM Dealer is not licensed as an insurance broker, and is not acting as an agent or broker or in any other capacity on behalf of Motors Insurance Corporation. Available to residents of Ontario only.

www.gmcanada.com

CHEVROLET Oldsmobile GM

COMPLETE TREE SERVICES
Trimming, Removal, Brush Chipping, Bucket Truck & Stump Removal
VICTOR BROOKS & SON INC.
WILLIAMSBURG, ONT.
535-2322

Access the world right from your home call
Mor-Net Communications Inc.
Internet Service Provider
(613) 543-3232
Morrisburg Village Plaza
email ken@mor-net.on.ca
or
Infosafe Networks
Doug Millard
652-2350
Get on line!

UNITED COUNTIES OF STORMONT, DUNDAS AND GLENGARRY
FINANCIAL HIGHLIGHTS FOR 1998

CONSOLIDATED BALANCE SHEET AS AT DECEMBER 31, 1998

	1998	1997
ASSETS		
Unrestricted		
Cash	$17,386,208.	$ 6,105,487.
Accounts Receivable	$ 1,940,239.	$ 961,384.
	$19,326,447.	$ 7,066,871.
LIABILITY		
Temporary Loans	$ -	$ -
Accounts Payable and Accrued Liabilities	$ 6,310,945.	$ 554,407.
	$ 6,310,945.	$ 554,407.
BALANCE OF FUNDS		
To be used to offset (or to be recovered from) taxation or user charges	$ 1,274,381.	$ 662,166.
Reserves	$11,732,661.	$ 5,841,838.
Unexpended Capital Financing	$ 8,460.	$ 8,460.
	$13,015,502.	$ 6,512,464.
	$19,326,447.	$ 7,066,871.

CONSOLIDATED STATEMENT OF OPERATIONS & BALANCE OF FUNDS

SOURCES OF FINANCING

	BUDGET 1998	ACTUAL 1998	ACTUAL 1997
Requisition on local municipalities	$19,372,000.	$18,981,354.	$ 6,660,656.
Grants-Government of Canada	$ 55,760.	$ 92,644.	$ 123,310.
-Province of Ontario	$15,122,727.	$22,635,871.	$18,329,814.
-Other Municipalities	$ 5,584,000.	$ 5,773,117.	$ 188,737.
Fees and Service Charges	$ 225,100.	$ 327,835.	$ 270,876.
Other	$ 547,932.	$ 909,288.	$ 527,860.
Net Appropriations from/to Reserves	$ 2,299,398.	$(5,890,823.)	$(3,810,960.)
BALANCE OF FUNDS AT THE BEGINNING OF THE YEAR			
To be used to offset taxation or user charges	$ 662,166.	$ 662,166.	$ 564,755.
Unexpended Capital Financing	8,460.	8,460.	610,000.
Total financing available during the year	$43,877,543.	$43,499,912.	$23,465,048.
FINANCING APPLIED TO			
Current operations			
General Government	$ 1,377,650.	$ 2,165,551.	$ 730,487.
Environmental Services	$ 5,000.	$ 338.	$ 58,926.
Protection to Persons & Property	$ 7,266,140.	$ 7,316,440.	$ 19,831.
Transportation Services	$ 5,001,800.	$ 4,913,574.	$ 3,500,291.
Health Services	$ 4,882,192.	$ 4,859,570.	$ 422,749.
Social and Family Services	$17,778,000.	$15,466,601.	$10,366,595.
Libraries and Cultural Services	$ 841,368.	$ 859,095.	$ 833,902.
Planning and Development	$ 560,400.	$ 746,144.	$ 589,739.
	$37,712,550.	$36,327,313.	$16,522,520.
Capital			
General Government	$ 25,000.	$ 57,172.	$ -
Transportation Services	$ 5,459,700.	$ 5,576,390.	$ 5,570,847.
Social & Family Services	$ 0	$ 680.	$ 480,937.
Libraries	$ 58,777.	$ 55,516.	$ 20,118.
Health Services	$ 200,000.	$ 200,000.	$ 200,000.
	$ 5,743,477.	$ 5,889,758.	$ 6,271,902.
	$43,456,027.	$42,217,071.	$22,794,422.
BALANCE OF FUNDS AT THE END OF THE YEAR			
To be used to offset (or to be recovered from) taxation or user charges	$ 413,056.	$ 1,274,381.	$ 662,166.
Unexpended Capital Financing	8,460.	$ 8,460.	$ 8,460.
Total applications during the year	$43,877,543.	$43,499,912.	$23,465,048.

NOTES

1. These financial highlights reflect the operations, assets and liabilities of the municipality and the following local boards:

   Stormont, Dundas and Glengarry County Library Board
   Stormont, Dundas and Glengarry Police Services Board

2. The balance on the consolidated balance sheet of municipal equity (Deficit) of $1,274,381. (1997 - $662,166.) is allocated as follows:

	1998	1997
United Counties of Stormont, Dundas & Glengarry	$ 1,264,557.	$ 663,057.
Stormont, Dundas & Glengarry County Library Board	$ (792.)	(891.)
Stormont, Dundas and Glengarry Police Services Bd.	$ 10,616.	0
	$ 1,274,381.	$ 662,166.

3. The total balance of reserves of $11,732,661. (1997-$5,841,838.) is made up of the following:

	1998	1997
- Working Capital	$ 806,475.	$ 806,155.
- Acquisition of Fixed Assets		
- County	$ 1,241,101.	$ 991,101.
- Library	$ 4,021.	$ 4,021.
- Registry Offices	$ 329,942.	$ 296,532.
- Other Programs	$ 9,251,122.	$ 3,644,029.
- Sick Leave	$ 100,000.	$ 100,000.
	$11,732,661.	$ 5,841,838.

4. Additional information concerning the audited financial report can be obtained from the Municipal Treasurer's office at 20 Pitt Street, Cornwall, Ontario, K6J 3P2 (Telephone: 613-932-4302).

Playhouse Fundraising Auction Nov. 13th

2 building lots up for grabs

by Bonnie McNairn
Leader staff

MORRISBURG—*Picture this scenario. You sit back with your closest friends, the talk centering around the new lot you've just purchased.*

The decorator has just completed the last of your Christmas decorations.

You sip champagne from flute champagne glasses engraved with the Upper Canada Playhouse logo, and off in the background you hear McIntosh Inn Chef, Gilles Gagnier, preparing a sumptuous feast for you and your guests.

Hanging above the fireplace is a beautiful limited edition print, and through the window the jays are visiting your new feeders.

Your car has been washed and waxed, and is ready to take you to your weekend get-away at Mt. Tremblant.

Upcoming weekends have been planned, for golf and theatre, and you've decided it can't get much better than this.

And it can't, providing you're planning to attend the Upper Canada Playhouse auction slated for Saturday, November 13 at the Morrisburg Meeting Centre.

With the annual auction now just a little over a week away, auction items are pouring in says organizer Geraldine Fitzsimmons.

"We have something for everyone," she says. "People around here are so generous and so talented."

The top auction items are the two lots located at the Flagg Creek subdivision on the south side of Highway 2.

The lots are part of Legal Plan 96, Concession One in the Matilda Ward of the Township of South Dundas.

The first, lot 12, measures 320X231, an irregular size lot with over 320 feet of beautiful water frontage on Flagg Creek.

The second is Lot 9, measuring 130X188 also an irregular size lot with water access to the Creek.

For viewing, both lots are clearly marked for auction.

Silent bidding has already begun on a Martin birdhouse. The birdhouse is on display at the Playhouse.

Fitzsimmons points out that many of the auction items are a little unusual and very exciting.

For the Christmas home decorating, the successful bid value will be matched by the prize donor who will come in and decorate your house for the holidays.

As of late last week there were 79 silent auction items, and 59 live auction donations, including the lots.

There are limited addition prints, craft items, sporting goods, clothing, assorted theatre tickets from throughout the area, weekend get-aways, a tour of CJOH studios, golf packages, baked goods, movie rentals and assorted gift baskets, to name just a few.

The auction is the theatre's most successful fund raiser, and for the first time it is being held at the Morrisburg Meeting Centre to accommodate the increasing number of items and interested bidders.

Tickets are $15 for the evening which begins at 6:30 with the silent auction, hors d'oeuvres, wine tasting, contests and draws.

The Live Auction is to begin at 8 p.m., and will be followed by a hot and cold buffet.

For information or tickets , call 543-3713. Tickets will be available at the door, and a cash bar will be open.

Catholic Board office moved to Kemptville

KEMPTVILLE—During the week of September 27, Central Office staff of the Catholic District School Board of Eastern Ontario moved from the Cornwall and Smiths Falls offices to the new location in Kemptville.

The Board's Business Department, including payroll, accounts payable and purchasing, as well as the Human Resources Department, the Program Co-ordinators, the Information Services Department, and the Director's office have all moved to Kemptville.

Both the Cornwall office and the Smiths Falls Office will maintain a regional presence, each housing the Superintendent of Education, consultants, education support staff, computer technical staff and plant and maintenance.

The telephone numbers for the Cornwall office (933-1720) and the Smiths Falls office (283-5007) remain unchanged.

The Board's Transportation Department will maintain its location in the Cornwall Regional office. The telephone number for the Central Office in Kemptville is 258-7757 or 1-800-443-4562.

ROYAL CANADIAN LEGION
Branch #48
MORRISBURG, ONTARIO
NEWSLETTER

The twentieth century may have belonged to Canada but it has not been a free ride. Canadian troops have taken part in five wars as well as many peace keeping operations. When we sing "O Canada, we stand on guard for thee", we should remember the 1.4 million Canadians who have served in our armed forces and the 114,000 who have made the supreme sacrifice in the service of their country.

At the end of the 1st World War or the great war as it was called then, an armistice was signed that took effect on the 11th hour of the 11th day of the 11th month. A grateful nation decided to honour their sacrifice by observing two minutes of silence every 11th of November at 11 a.m. across the land to remember Armistice Day, This day was observed until the 2nd World War when it was changed to Remembrance Day. As time went by this two minutes of silence gradually dropped to 1 minute.

In this last year of the century, Parliament has passed a law requesting all Canadians across the country to observe two minutes of silence at 11 a.m. on the 11th of November. It is hoped that all Canadians across the land will observe this act of remembrance. As there are many time zones across the continent, the Legion has called this act as a Wave of Silence and it is hoped that all Canadians will observe this silence as it rolls from Newfoundland to British Columbia. Traffic should stop, assembly lines and workers will stop, the stock exchanges will fall silent, students will stand by their desks, as a nation will remember the price that has been paid for the peace and prosperity that we enjoy today.

We are fortunate here in Morrisburg that our local Branch of the Royal Canadian Legion has always observed the 11th of November as Remembrance Day. Many years ago, when some communities decided to hold their memorial services on the Sunday before Remembrance Day, Morrisburg Branch voted to always hold their service on the 11th, regardless of what day it falls on. We do not now expect people to stop their car and get out and stand for the two minutes as at today's pace that would be unsafe, but, we would like to think that all those attending our service would make just that little bit extra effort to remember not only those who died for their country but all the others who were willing to risk their life for this great nation as the clock strikes 11 a.m.

We would like all veterans and their families to join us in the James Fraser Hall of the Morrisburg Legion, in our last chance to honour all veterans in this century.

Coming Events

- Every Thursday night, Bingo at 7:30 p.m. in James Fraser Hall
- Wednesday, Nov. 3rd, **Poppy Blitz**
- Friday, Nov. 5th, Honours and Awards Night
- Wednesday, Nov. 11th, Remembrance Day Service, 10:30 a.m.

VILLA LONG SAULT VILLA
Retirement Residence

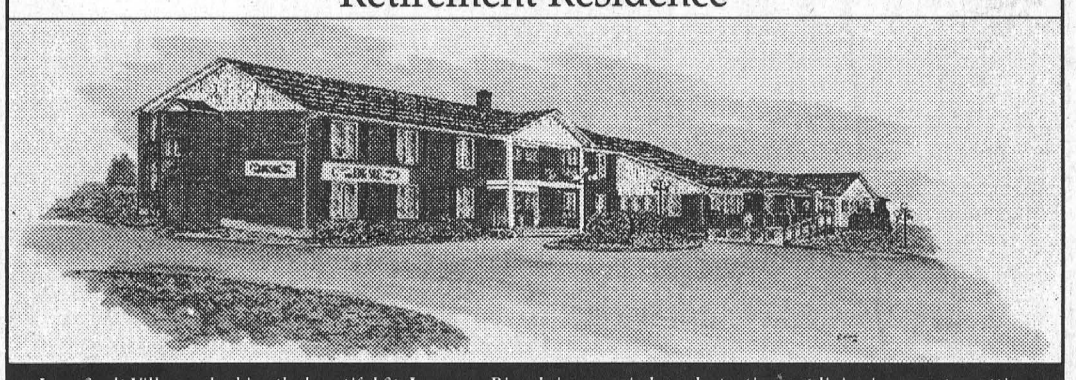

Long Sault Villa overlooking the beautiful St. Lawrence River brings you independent retirement living in a country setting.

For Your Health
- weekly doctor's visits
- attendant care services
- pharmacy services
- exercise program
- registered staff

For Your Comfort
- healthy home-cooked meals served to your table
- spotless and cheeryt facilities
- caring and friendly staff
- pleasant and bright common areas
- TV and cable services available
- 24-hour supervision and security

Not only have we modernized, decorated and refurbished the residence over the last year, but after consulting with our residents we have followed their suggestions and have added a private washroom to most suites that previously had shared facilities

Rates
- standard private units start at $38/day
- semi-private accommodation starts at $30/day
- Respite Care and Vacation Care available

Please call for more detailed information or a private viewing.
Trial stay without commitment is available

Owner: Henri Lecours, B. Comm.
Telephone: (613) 534-2307
Toll Free: 1-888-518-2388
Villa Long Sault Villa
53 Plaza Drive
Long Sault, Ontario K0C 1P0
Just east of Moulinette Road and Highway 2

KNOCK-OUT PRICES
Fully Reconditioned and Warrantied Vehicles .
1 Year Free Oil, Filter & Grease
with every vehicle sold only at
STRADER MOTOR SALES

1999 Chev Malibu, Green, 4 dr. 23,000 km	$18,900
1998 Pontiac Gran Prix GT, White, 4 dr. 23,000 km	$23,900
1998 Chev Cavalier, 4 dr., Red, 41,000 km	$13,650
1998 Chev Malibu, Blue, 4 dr. 33,000 km	$16,995
1997 Chrysler Intrepid, 4 dr., Grey, 46,000 km	$16,995
1997 Pontiac Sunfire GT, 2 dr., Green, 48,000 km	$13,995
1997 Chrysler Intrepid, Red, 4 dr. 30,000 km	$17,200
1997 Chev Cavalier, 2 Dr., White, auto. 40,000 km	$12,400
1997 Chev Lumina, Green, 4 dr. 57,000 km	$14,900
1997 Ford Escort LX Wagon, 4 dr. 69,000 km	$11,500
1997 Chev Lumina, White, 4 dr. 45,000 km	$14,900
1996 Chev Cavalier, 2 dr., white 74,000 km	$10,650
1996 Chev Cavalier, 2 dr., white 48,000 km	$9,995
1996 Pontiac Sunfire, 4 dr., auto., Green 60,000 km	$10,995
1996 Pontiac Gran Prix, Blue, 4 dr. 72,000 km	$12,900
1996 Pontiac Sunfire SE, 2 dr., spoiler 90,000 km	$8,995
1995 Lincoln Town Car, 4 dr., Red, 75,000 km	$20.995
1995 Ford Taurus GL, 4 dr., Blue, 80,000 km	$8,995
1995 Plymouth Acclaim, 4 dr., Green, 138,000 km	$7,995
1994 Chev Cavalier, 2 dr., purple 81,000 km	$6,995
1994 Chev Cavalier, 2 dr., White, 41,000 km	$6,495
1992 Ford Tempo, 4 dr., White, 87,000 km	$5,995
1987 Olds 98 Regency, 4 dr., Grey, 164,000 km	$850 AS IS
TRUCKS	
1998 Dodge Dakota, 2 WD, V6, 5 Spd., Purple, 27,000 Km	$14,900
1998 Chev S10 Extended Cab, Green, 52,000 km	$15,995
1996 Ford F150 XL 1/2 Ton, Red/White, 97,000 km	$14,775
1996 Chev Blazer LS, Green, 59,000 km	$22,600
1993 GMC Ext. Cab 4x4 3/4 Ton, blue 133,000 km	$17,995
1992 Chev 1/2 Ton, Silverado, V8, 156,000 km	$11,900
VANS	
1997 Dodge Grand Caravan, White, 38,000 km	$18,200
1997 Plymouth Voyageur, Grey, 62,000 km	$16,400
1997 Chev Venture Van, White, 42,000 km	$16,995
1997 Dodge Caravan, White, Bucket Seats, 52,000 km	$16,995
1997 Dodge Caravan, Green, 51,000 km	$16,600
1997 Dodge Grand Caravan, Green, 60,000 km	$17,200
1997 Dodge Caravan SE, Turquoise, 44,000 km	$16,700

STRADER MOTOR SALES
HWY. 2, MORRISBURG, ONTARIO
TEL: (613) 543-3312 • FAX (613) 543-2626

FALL SPECIAL!
REMOTE CAR STARTER
INSTALLED
$199.00 + taxes
MOST CARS & TRUCKS

COMMUNITY
HEALTH CARE OPPORTUNITIES

Saint Elizabeth Health Care is a not-for-profit community health care provider accredited with the Canadian Council on Health Services Accreditation. Since 1908 we have been providing individuals and families with the care and support they need in their homes and communities.

WE OFFER:
- Full and part-time positions
- Competitive compensation
- Group benefits/RRSP plan
- Paid orientation, ongoing training & support
- Independent, autonomous nursing practice
- Flexible self directed scheduling

REGISTERED NURSES & REGISTERED PRACTICAL NURSES
EASTERN COUNTIES OF RUSSELL, PRESCOTT, DUNDAS, STORMONT & GLENGARRY

You understand that caring for patients means more than meeting their health care needs. It means answering questions and providing guidance and support to patients and their families in a compassionate and understanding manner. You are seeking the opportunity to practice your client care expertise in a holistic, patient-focused approach. Experience in post-surgical care, medication management, skin care, advanced wound care, continence management, IV therapy and/or palliative care would be helpful. Bilingualism would be a definite asset. A vehicle is essential and some travel within the community will be required.

To find out more about joining our team, forward your resume to:
Saint Elizabeth Health Care
36 2nd Street East, Second Floor
Cornwall, Ontario K6H 1Y3
Fax: (613) 932-1313
BRINGING HEALTH TO LIFE

Saint Elizabeth HEALTH CARE

Leader Sports



Lady Bug Down and Out

Skaters at the Morrisburg Figure Skating Club dressed up for a little Halloween antics at the Morrisburg Arena last Wednesday. Above one poor Lady Bug is down and just came seem to get up, while below a youngster gets a helping hand. McNairn photos



Lions entertaining despite two losses

MORRISBURG—After weekend action the Morrisburg Junior B Lions are still in search, of what appears to be a very elusive win.

Last week the Lions were handed their sixth and seventh consecutive losses by the Ottawa West Golden Knights 7 - 3 Thursday, and the South Ottawa Canadians 5 - 2 Friday.

Their last win was on October 8 when they downed the Winchester Hawks 6 - 2, and their only other win of the season was September 26, also against the Hawks.

Despite their 10 loss-two win record the Lions aren't out of their depth in any of the games this year, but they just can't seem to mount the offense needed to win.

They are also receiving solid goaltending from Matheau Blanchard and Greg Hebert.

In their 12 outings they have produced 41 goals, for an average of about 3.5 per game, and given up 55, for an average of about 4.5.

Since the start of the year, the Lions have been without the services of veteran Wayne Garlough, who was side-lined in an exhibition game with a broken collar bone.

Garlough said, prior to skating in a practise last week, he hoped to return soon, and perhaps his return will help spark the Lions offensively.

Knights 7 - Lions 3

Last Thursday night the Lions travelled to Ottawa to take on the Golden Knights with just 12 skaters.

They couldn't get started, falling behind 5 - 0 in the first period and trailing 7 - 1 heading into the final.

Third period action saw them recover somewhat, holding the Knights from the scoreboard as they connected twice.

Mike Murphy produced two goals for the Knights and singles came from Brandon Deaves, Ben Hiscock, Kyle Miller, Craig O'Regan and Ryan Couch-Cooke.

The Knights scored twice while on the power play, and produced one short-handed tally.

Answering for the Lions was Lance Nakic, Anthony Bilotto and Daniel Beland who struck while the Lions had a man advantage.

The Lions were assessed seven minor penalties, and the Knights drew nine minors, a five minute slashing major and a game misconduct.

South Ottawa 5 - Lions 2

Friday night on home ice the Lions were downed 5 - 2 by the South Ottawa Canadians.

Goals were traded in the first period, and the tie held until late in the second when the Canadians struck twice to move ahead 3 - 1.

In the first minute of the third, the Lions' Jon Chambers connected to close the gap to one. Two minutes later a Lions' penalty proved costly, the Canadians connecting on the powerplay to regain their two goal advantage.

They finished it off late in the third for the 5 - 2 win.

Bryan Ruecknald, Jocelyn Godova, Chris Lowson, Ryan Simpson and DiDi Tomidire provided the Canadian goals, and Paul DeDeckker and Chambers counted the Lions' tallies.

The Canadians were assessed 12 minor penalties, a misconduct and a game misconduct, while the Lions had 11 minors, a five minute roughing major and three misconducts.

Coming up this week the Lions travel to Brockville tonight (Wednesday) for a 7:45 game, and Sunday, November 7 they are at home to Westport at 2:15 p.m.

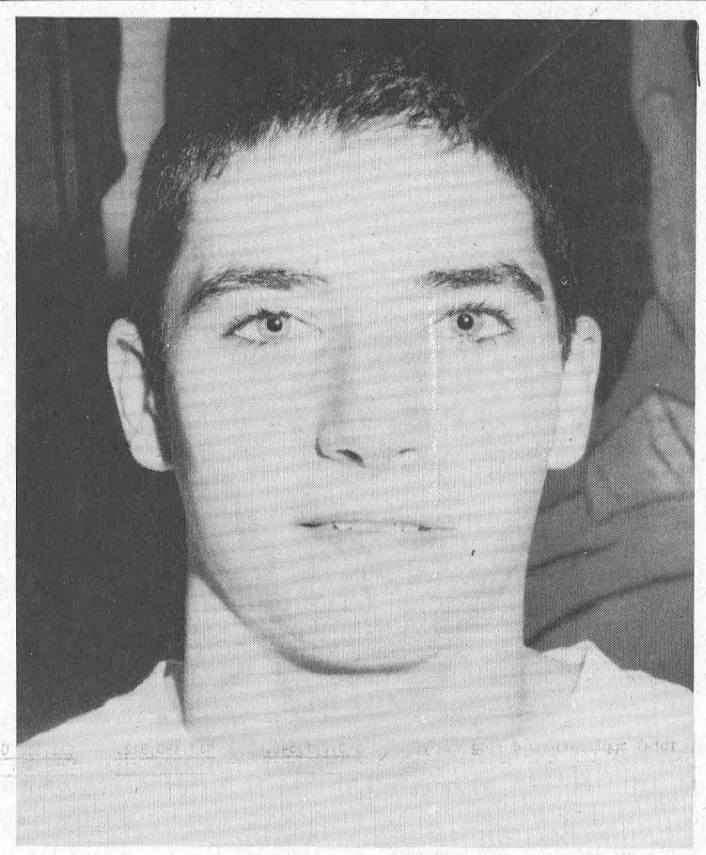

Lion's Den

Wearing the Lions number 6 sweater, Jon Chambers lives in Chesterville, and is in Grade 12 at North Dundas High School.

Jon played his minor hockey with the North Dundas Association and came to the Lions after playing bantam. This is his second year wearing a Lions' sweater.

Hoping to eventually play hockey at the Central Junior level Jon, who is 16, says he has no definite plans for his education although college is in the picture.

Other hobbies include golf and baseball. He has been golfing for three year out of Cedar Glen in Williamsburg, but isn't serious enough yet to have a handicap. Other interests include music.

As for the future outlook for the Lions he says, "We'll come along once we get a couple of more guys, and everyone gets to know each other a little better."

Als lead Novices

MORRISBURG—The Morrisburg Novice B Lions hosted North Glengary in regular season action here last week, and skated away with a convincing 10 - 2 win.

The "Als" led the way with Alan Waddell, Alex Whelan, and Alix Tait combining for seven of the team's goals.

Other scorers were Jay Keller, Pat Bongers and Chris Tindal.

Helpers went to Jane Moss with three, Chris Tindal had two, and Jay Keller, Scott Douma, Pat Bongers and Alan Waddell all had singles.

Next game for the Lions is tonight, Wednesday, when North Dundas comes to town.

Jr. B stats

SCOREBOARD

St. Lawrence Division

	GP	W	L	T	Pts
Char-Lan	12	8	2	2	18
Akwesasne	13	6	4	3	17
Alexandria	11	7	4	0	14
Kemptville	11	6	5	0	12
Morrisburg	12	2	10	0	5
Winchester	11	1	9	1	4

Rideau Division

	GP	W	L	T	Pts
Westport	12	9	1	2	20
Gananoque	12	6	5	0	12
South Grenville	12	4	6	2	12
Brockville	11	4	6	1	9
Athens	10	0	9	1	4

Teams losing in overtime or shootout receive one point

Results

Wednesday, Oct. 27–
South Grenville 6 at Brockville 1
Thurs., Oct. 28–
Morrisburg 3 at Ottawa West 7
Friday, Oct. 29–
Gananoque 3 at Ottawa West 7
Athens 1 at Perth 5
Brockville 2 at Renfrew 3 OT
Char-Lan 1 at Metcalfe 4
Clarence 5 at Alexandria 3
Ottawa West 3 at Winchester 5
South Ottawa 5 at Morrisburg 2
Saturday, Oct. 30—
Westport 6 at Goulbourn 0
Arnprior 5 at South Gren. 1
Buckingham 0 at Char-Lan 2
Metcalfe 4 at Akwesasne 5
Sunday, Oct. 31—
Carleton Place 2 at Gananoque 7
Goulbourn 3 at Athens 2
Perth 4 at Westport 3 SO
Kemptville 0 at Clarence 3
Shawville 10 at Brockville 5

St. Lawrence Scoring Leaders

	G	A	Pts
Phillip Boots, Ak.	8	13	21
Sylvain Routhier, Ak.	8	12	20
Scott Thompson, Ak.	6	13	19
Scott Champagne, C.L.	5	12	17
Nick Dube, Char-Lan	10	4	14
Tobie Gilpin, Ak.	9	5	14
Ian McConnell, C.L.	6	8	14
Daniel Beland, Morr.	5	9	14

Midget B Lions post first win

by Bonnie McNairn
Leader staff

MORRISBURG—The Morrisburg Midget B Reps produced their first win of the season here last week with a 4 - 3 victory over Cornwall.

It was a close contest all the way, the Lions carrying a 2 - 1 lead into the second. Cornwall tied it early in the second, but the Lions bounced right back with a D'arcy McGann counter assisted by Robert Scott and Robert Annable.

The Lions moved ahead 4 - 2 with 1:30 left in the period when Eric Irvine struck with help from Sean Hitzman and Jason Denio.

Third period action saw Cornwall get one back, closing the gap to 4 - 3 but the Lions held on.

Kyle Dingwall had a strong first period connecting for both Lions' goals, and Brad Casselman and Scott Barkley provided the helpers.

Last Monday night the Lions were doubled by Kemptville 6 - 3.They kept it close in the first two periods, but three third period Kemptville tallies were their undoing.

Glen Mellan led the attack with a pair, and Brad Casselman had a single and one assist. Also providing assists were Robert Annable and Eric Irvine.

In earlier league action the Lions lost to North Dundas 5 - 2 and Alexandria 4 - 2.

Irvine and Jason Denio provided the goals against North Dundas, and Denio and Bruce Lewis connected against Alexandria.



Skaters to Compete

Skaters Cameron Keicks, left, Rose Deighton, and Allen Chung head to Sectionals in Peterborough this weekend. Cameron and Rose are dance partners, and will be competing at the juvenile dance level and skating in a series of four dances. Cameron will also be competing in men's pre-juvenile singles for which he will skate a two and a half minute program. Allen will be competing at the novice men's freeskate level for which he'll complete two programs, of two and three minute durations. Allen is 15 years old, Cameron 12, and Rose 11, and all are members of the Morrisburg Figure Skating Club.

Riverside Darts

Hunter and Friends - 9 wins. Outs: Diane Tyo 2, Wayne Hunter 5, Lincoln Taylor 1, Jean DeJong 1. H.S. Hunter 140--4X100, Tyo 118.
Lost 69ers - 6 wins. Outs: Gerry Chater 3, Ivan Shearer 3. H.S. Chater 100, Shearer 100, Lisa Arthurs 117, Caroline Geertsma 150.
The Bullets - 7 wins. Outs: Peter Montroy 4, Barb Marriner 3. H.S. Montroy 100, Marriner 119.
Gallibles - 6 wins. Outs: Gerry Sypes 1, Ann Lewis 1, Lawrence Hunter 2, Liz Gummeson 2.
Wannabes - 6 wins. Outs: Karen Hart 3, Guy Hart 2, Brenda Sypes 1. H.S. Guy Hart 125-121-2X100.
Lucky 13 - 6 wins. Outs: Ernie Beckstead 1, Judy Hunter 2, Alex Hart 3. H.S. Hunter 101, Ernie Beckstead 140-120.
Double Trouble - 8 wins. Outs: Darren Tyo 5, Denzil Tousaw 2, Ruth Markell 1. H.S. Tyo 112-100.
Odd Balls - 2 wins. Outs: Elvis Tyo 1, Bonnie Page 1. H.S. Tyo 100, Page 140.
Dartmasters - 4 wins. Outs: Gus Dickson 1, Frank Marriner 1, Pat Hart 2. H.S. Marriner 3X100, Dickson 100.
Shooters - 6 wins. Outs: George Baker 1, Cecil Tyo 2, Liz Hunter 3. H.S. Tyo 129-121-120, Hunter 101-100.
Dart Bandits - 4 wins. Outs: Tammy Chater 1, Ken Baker 1, Shelly Torrance 1, Dalton Hart 1. H.S. Baker 100.
Millennium Crusaders - 8 wins. Outs: Keith Johnston 1, Vicki Marriner 2, Jeff O'Neill 4, Lisa Lewis 1. H.S. Johnston 120, Lewis 118-100, O'Neill 121.
The Lefties - 9 wins. Outs: Roy Gummeson 5, Maureen Loyanchan and Doreen Montroy 1, Brent McCooeye 2. H.S. Loynachan 174, Gummeson 114-108.
Strokers Ace - 3 wins. Outs: Eric Sypes 2, Sherry Wereley 1. H.S. Wereley 134, Sypes 116.

Points
48 - Hunter & Friends
43 - Lost 69ers
41 - Bullets, Gallibles
38 - Wannabes, Lucky 13
37 - Odd Balls
36 - Double Trouble
35 - Dartmasters, Dart Bandits, Shooters
29 - Millennium Crusaders
28 - Lefties
19 - Strokers Ace

Lions, Demons split series

MORRISBURG—The Morrisburg Atom House Lions and the North Dundas Demons played a home and home series last Sunday and Monday, each team tasting a bit of victory with a split.

In game one the Lions rebounded from a 2 - 0 first period deficit to claim a 3 - 1 win, and in game two it was the Demons all the way with a 3 - 0 win.

Bill McMenamy put the Demons on the scoreboard in game one scoring at 5:34 of the first and again at 8:35.

The Lions put the pressure on the Demon's goalie, and finally at 7:00 of the second Andrew Cassell got the team pumped with his first goal of the season assisted by Kurtis Corry and Sean McMillan.

At 12:59 Peter Toonders received the pass of the game from Peter Coolican, who along with Kurtis Corry was awarded the assist, and the game was tied.

Third period play was back and forth with great netminding from both goalies.

Finally with 3:55 left in the game Scott Speer slapped the puck off the boards and Jarell Green picked it up, went in alone, and found the spot to give the Lions the 3 - 2 win.

In game two the Lions were unable to beat the Demons' goaltender, while Bradley Marquette scored twice for the Demons in the first, and Brandon Young added a single in the third for the 3 - 0 shut out.

On October 28 the South Grenville Ones came to town for an exhibition game, and it was all Lions as they worked their way to a 6 - 2 win.

Andrew Cassell scored the first two goals, and singles went to Collin Chesbro, Craig Duvall, Jarell Green and Kurtis Corry.

South Grenville answered with a goal in the first, and one in the third, but the Lions' defence of Duvall, Speer, Cochrane, Remillard, Fournier and Streit was too much for them.

Jeff Eamon and Andrew Tupper played great between the pipes.

Coach Doug Cassell stated, "the guys are starting to gel, and we have played some great hockey in the last week. Everyone is improving quickly, and we're having a lot of fun."

Atom Kings held from win column

SPENCERVILLE—The Minor Atom Kings were held from the win column this week, giving up a 3 - 1 loss to the Gloucester Rangers Friday night and settling for a 2 - 2 tie against the Outaouais Intrepides Saturday.

Friday night the Kings travelled to the Earl Armstrong Arena to take on the Gloucester Rangers. The game started out at a fast pace, with the Rangers scoring a disallowed goal early in the first.

They put one on the scoreboard late in the first while pressing the Kings' defence, and added two more unanswered goals in the second to take a 3 - 0 lead.

Sam Coyne gave the Kings a lift 15 seconds into the third period off a Matt Lajoie rebound. The Kings continued to work hard, but to no avail, losing the match 3 - 1.

Saturday the Minor Atoms hosted the Intrepides in a 2 - 2 tie.

The Kings made good early while enjoying a man advantage. Brandon Elliott found the back of the net after a goal mouth scramble. Bobby Little and Matt Hummel did the work to put the puck in a scoring position.

Less than 14 seconds later the Intrepides tied the game 1 - 1, and at 5:12 they took a 2 - 1 lead.

Kings' goalie Clarke Saunders was given the hook, and replaced by Graham Peters. Peters played a few shifts, and made a couple of saves, giving Saunders time to refocus and return to the ice.

At 7:09 of the second the Intrepides again found themselves in the bad boy box. The Kings took advantage of the power play opportunity when Nathan Slack deflected a Luca Mott shot to tie the game 2 - 2. Stewart Peters was credited with the other assist.

In the third period Saunders made some key saves to keep the match tied. Despite many exciting rushes, defensive play and solid goaltending at each end of the ice, kept the game tied 2 - 2.

The next Minor Atom home game is slated for November 6 in Spencerville at 11 a.m. when the Ottawa Valley Titans come to town.

Legion Darts

MORRISBURG—**Roadrunners 5 - 2 over Mike's Mob.** Roadrunner Outs: Gerry Chater 4, Mabel Whitford 1. Mob Outs: Vera Burke 1, Frank Beaulne 1. H.S. Mike Osborne 125-121, Beaulne 114.
Spoilers 5 - 2 over Early Birds. Spoilers' Outs: Lynne Moreau 1, George Cairns 1, Denis Keeler 2, Jean Richmire 1. H.S. Moreau 100. Birds' Outs: Merle Burke 2. H.S. Nick Shields 3X100-101.
Always Late 5 - 2 over The Terrors. Terrors' Outs: Linda Birch and Dan McKee 1. H.S. Birch 2X100. Late Outs: Randy Buttler and Darren Tyo 2, Diane Tyo 1. H.S. Darren Tyo 140, Randy Buttler 105, Cindy Montroy 113.
2 Guys, 2 Gals 4 - 3 over 3 Quarts & A Squirt. Gals outs: Bernie Montroy 2, George Larone and Carol Ann Donelly 1. H.S. Montroy 125-100. Squirt outs: Chad Perkins 2, Cecil Lewis 1. H.S. Sandra Julien 117, Lewis 114, Perkins 100.
MC & Triple B 4 - 3 over Double Trouble. Triple B outs: Dennis Baker 2, Dale Baker 2. H.S. Dennis Baker 144-114, Dale Baker 2X100. Trouble Outs: Shelley Torrance 2, Mary Ann Whittaker 1.
D.T.C.P. Shooters 5 - 2 over 40 Plus. Shooters' outs: Peter Montroy 2, Tony Tyo 1, Carol Birch 2. H.S. Montroy 2X100, Tyo 100. Plus outs: Terry Baker 2 and H.S. 140.
The Click 6 - 1 over Small Fries. Click Outs: Jeff Donnelly-Julien 3, Donna Marratt 2, Curry Hitsman 1. H.S. Donnelly-Julien 140, Marratt 134. Fries' Outs: Eric Sypes 1. H.S. Roger Trudeau 101, Eric Sypes 100.
Hot Darts 5 - 2 over The Outsiders. Darts' outs: Damian Whitteker 3, George Baker and Brenda Sypes 1. H.S. George Baker 100. Outsiders' Outs: Gale Scarbo 2.
Wolfpack 4 - 3 over No Shows. Wolfpack outs: Kenny Baker 2, Bryan Elliott and Ted Sullivan 1. H.S. Sullivan, Elliott, Baker 100s. Shows' Outs: Gerry Sypes 2, Margaret Baker 1. H.S. Baker 120, Sypes 100.

Points
60 - Roadrunners
49 - Spoilers
48 - Terrors
46 - 3 Quarts & A Squirt
45 - Mc and Triple B
44 - DTCP Shooters, Hot Darts
43 - The Click, Two Guys, 2 Gals
40 - Mike's Mob, The Outsiders
39 - Small Fries, Early Birds
38 - 40 Plus
36 - Wolfpack
34 - No Shows, Double Trouble, Always Late

RON JAMES
with special guest HARRY DOUPE
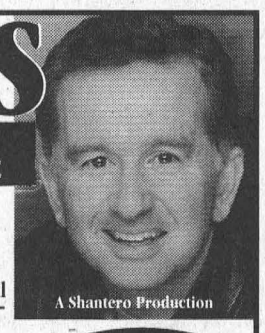
"one of the 10 best television events of the season"- Toronto Star
"hilarious sidesplitting evening of entertainment"- Globe & Mail
A Shantero Production
BROCKVILLE ARTS CENTRE
Wednesday, November 10 – 8 p.m.
Reserved Seating $22.50 (GST incl.)
Box Office: 342-7122
THIS WED!!

Weddings, Portraits, Commercial
613-652-1241 Monday, Tuesday and evenings
613-345-LOVE (5683) Wed., Thurs., Fri. 9:30 to 5:00 p.m.
Piet de Zeeuw Photography
Piet de Zeeuw, Master Photographer
IROQUOIS BROCKVILLE


FATHER & SON LAWN CARE
• Grass Cutting
• Hedge trimming
• Leaf Raking & Mulching
• Lawn Rolling
• Roto Tilling
• Window Washing
Call
Barry 938-6492
Don 938-6491

TronData! Systems
Internet Provider & Computer Service
Only Available at TronData Systems!
Special 50% off... ALL IN-HOUSE COMPUTER LABOUR
(for as long as you maintain a 75 hrs/mth or more internet package)
Commercial & Personal Web Pages Available
CALL 613-537-8344
15 Dickinson Drive, Unit #6, Ingleside, Ontario K0C 1M0
http://trondata.on.ca


ACRES
STOVES & FIREPLACES
GAS • WOOD • PELLETS
12054 MAIN ST. WEST TEL. 613-774-2834
WINCHESTER FAX: 613-774-2262
1-888-643-1212

SOUTH DUNDAS CHAMBER OF COMMERCE NEWS
SOUTH DUNDAS CHAMBER of COMMERCE
IROQUOIS, MATILDA, MORRISBURG, WILLIAMSBURG
Serving South Dundas on the St. Lawrence
THE PERFECT CHRISTMAS GIFT!
We had our video on the St. Lawrence Seaway Project ready for the local celebrations of the 40th anniversary of the flooding of the headpond on the project on July 1st., 1958. At present they are on sale in the area and are being well received: McIntosh Inn, The Jug, Pokeys Place, Mustards and other outlets in South Dundas. The perfect Gift for special occassions and now that Christmas is coming...the perfect gift for the person who has everything.
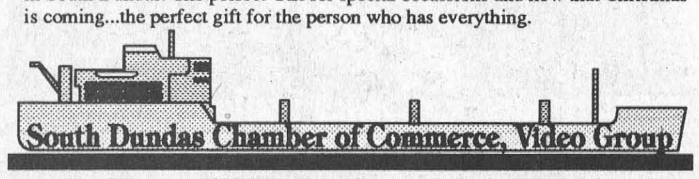
South Dundas Chamber of Commerce, Video Group
The price at $20.00 includes all taxes. Profits from sale of the video will be distributed by the Chamber, to community projects.
"Waterway to the Heartland"
A Video To Remember! Own a part of History today!

Tree Trimming & Removal
20 YEARS EXPERIENCE
For A Free Estimate Call
543-3427
after 6 p.m.

CANADIAN TIRE CORRECTION NOTICE
In the attachment to our flyer, week of October 2, 1999, called "Great Toy Savings", we incorrectly indicated that the following items had our regular prices: Star Wars watches (50-2102-6); Beyond Pink Barbie (50-0662-4); Craft Fun Value 4-pack (50-5426-8); 6V Terrain Master (50-4272-8) and Elmo w/remote-control Puppy (50-5425-8).
In our "Great Prices Great Savings" flyer, week of October 16, 1999 and in our "Save More Every Week" flyer, week of October 23, 1999, we incorrectly indicated that all the toys on page 3 had our regular prices. Also, in our "Early Holiday Sale" flyer, week of October 30, 1999, we incorrectly indicated that all the toys on pages 6 & 7, plus "Furby" on page 1 had our regular prices.
In all instances, the prices quoted should have been indentified as "after-sale prices". The savings relate to the differences between the sale price and the after-sale price. We regret any confusion this error may have caused.
We sincerely regret any inconvenience we may have caused you. cnote All Zones

Doug Byers Furniture and Appliances Ltd.
TEL/FAX: 652-4577
Shopping Centre
P.O. Box 620
Iroquois, Ontario K0E 1K0
WINDOW COVERINGS
COMPLETE LINE OF CARPETS
FLOORING - CERAMIC TILES
T.V.S - V.C.R.S
STEREOS
HARDWOOD



Happy 19th Birthday Ashli (AKA Bumbles)

Happy 50th Dad!
Love
Nicky, Lisa,
Jennifer
& Emily

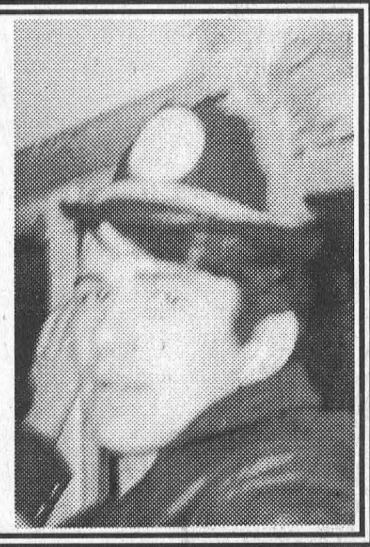

SOUTH DUNDAS CHRISTMAS EXCHANGE
Eligibility – resident of **South Dundas** **in need** of Christmas basket
HOT LINE NUMBER
543-2005
Register Mon.-Fri., 1 p.m. - 4 p.m., Nov. 15 to Nov. 26
No Late Registrations Accepted

NICK'S SPORTS BAR
MORRISBURG VILLAGE PLAZA 543-4029
8 BALL DOUBLES POOL TOURNAMENT
Saturday, November 6th
Sign up at 12:30 P.M. Start Time 1:00 P.M.
First paid 16 teams to sign up.
Double Elimination. Best 3 out of 5.
$30.00 per team with a total payout of $480.00



Party a ghoulish success

by Bonnie McNairn
Leader staff

MORRISBURG—It was a ghoulish success, says Debbie Blais of Saturday night's Halloween party hosted by the Morrisburg Recreation Department at the Civic Building here.

"It was outstanding," says Blais noting there were 250 ghostly beings who turned out for the Monster Mash for children ages 0 to 12 from 4 - 7 p.m., and another 80 kids showed up for the dance for the older creatures.

"The DJ was fantastic, and numbers for the older kids were up considerably from last year's 30," she said. "In total we went through 21 dozen hotdogs in three hours for the younger kids."

Blais says there were absolutely no problems, and the kids were extremely well behaved. They all enjoyed the music, and the little ones really enjoyed themselves, by dancing up a storm.

"The community came through in a big way and we were able to put together 300 loot bags from donations," she said. "As well some people donated money, which allowed us to buy some decorations."

Also a big help was a donation of 300 packages of markers donated by the Kids Club, which is a club available through valu-mart stores. As well, valu-mart donated a box of Halloween props, and Mac's Milk donated 80 bags of chips.

Prizes were awarded throughout the night, many for the best dancers.



The Monster Mash

Over 300 Morrisburg and area monsters, and yes even the odd princess showed up Saturday to dance the night away at the Morrisburg Recreation Halloween bash. McNairn photo

Peewee House

Extend record

MORRISBURG–The Peewee House Lions extended their season record to three wins and one loss in Upper Canada Minor Hockey League action here last Tuesday night with a 6 - 4 win over South Grenville.

The Lions had a strong first period coming up with four goals to South Grenville's one.

South Grenville counted two in the second to the Lion's one, allowing the Lions to carry a comfortable 5 - 3 lead into the third.

Mitchell Julien and Matt Schwerdtfeger led the Lions' attack with two goals and added a pair of assists each, and Dan Toonders and Kevin McIntosh had singles.

Anthony Knapman and Travis Dillabough shared the goaltending duties.

Answering for South Grenville were Wes McFarlane, Matt Maloney, Jacob McGuire and Matt Fahrngruber.

"The boys played well," said coach Dale Lewis. "We had a lot of good shots on net."

"We are still working on our three lines," he added. "We have been working on plays in our own end which is starting to produce results."

Variety for Bantam Bs

MORRISBURG—The Morrisburg Bantam B Lions were unable to stop a four goal second period rally, and an outstanding attack from Casey Gerrish on home ice Saturday.

Gerrish struck four times and Zach Reed added a single as visiting Potsdam worked their way to a 5 - 2 win.

The Lions got their two counters in the second period from Cole Dingwall assisted by Ian Tait, and from Robbie Waddell with Scott Carswell assisting.

It was a much different story on home ice last Tuesday night when the Lions went on a major offensive foray, downing visiting South Stormont 8 - 0.

Nick Cryderman was between the pipes for the shutout, and the Lions were assessed only two minor penalties in the game.

Carswell led the Lions' attack with a six point performance on three goals and three assists, and Evans Bedzra provided two counters. Nick Groves, Richard Banford and Ian Tait connected for singles.

Last Monday night the Lions travelled to Char-Lan where they handed the Rebels a 4 - 1 loss.

A strong three-goal first period put them in the driver's seat, and they never looked back. The second period was scoreless, and goals were traded in the third.

Carswell provided two tallies and Jamie Byvelds and Waddell had singles. Answering for the Rebels, midway into the third, was Marc Andre Richer.

Cryderman was in net for the Lions.

In a game played October 19, the Lions held the visiting Kemptville Panthers to a 2 - 2 tie. Carswell and Justin Elliott provided the Lions tallies, the latter tying the game early in the second.

Matt Dillabough was in net for the Lions.

Atoms take close win

CORNWALL—The Morrisburg Atom B Lions travelled to Cornwall Saturday to claim a very close 2 - 1 win over their hosts.

The Lions scored in each of the first and second periods, and then held on, Cornwall slipping their lone tally past goaltender Adam Schnurr with just 27 seconds left in the game.

Scoring for the Lions was David Jones in the first with help from Connor O'Brien and Sheldon Beckstead, and Beckstead scored unassisted in the second.

Cary Soares had the lone Cornwall tally.

The Lions were assessed three minors and Cornwall drew five.

Forthcoming Marriage

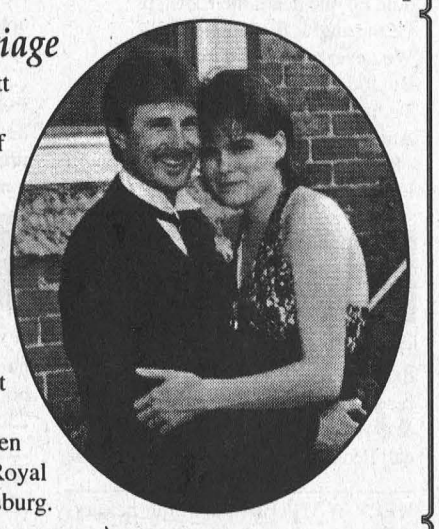

Mr. and Mrs. Harry Fawcett have the honour of announcing the marriage of their daughter, Miss Amberzine Hope Fawcett to Mr. Scott Arthur Barkley, son of Mr. and Mrs. Hubert Barkley. The wedding will take place on Saturday, November 6, 1999 at the home of Hubert and Barbara Barkley in Williamsburg, Ontario. Open reception to follow at the Royal Canadian Legion in Morrisburg.



GO ABOVE AND BEYOND.
AND THEN GO
ABOVE AND BEYOND THAT.

An Arctic Cat® ATV can handle just about anything you throw at it. Every ATV, from our 250 2x4 to our 500 4x4 and 500 4x4 Automatic, is bred to beat the competition. They feature superior suspension systems for a more comfortable ride and superior handling, plus huge rack, towing, and fuel capacities. You just get more with an Arctic Cat. Period. Come in and see what they're all about. ARCTIC CAT® A WHOLE DIFFERENT ANIMAL.

Accessories available: • Rear Carriers • Windshields • Covers • Gun & Bow Racks

TOM'S 72 HOME OF THE PUREBRED CAT 99
613-821-1060

Vernon, Ontario
Store Hours:
Mon.-Fri. 8 am-6 pm;
Sat. 8 am-noon;

NOVEMBER SPECIALS
AVAILABLE EVERY DAY from 11 A.M. - 7 P.M.
HAMBURGER & FRIES $3.95
SOUP & SANDWICH $3.95
9 PCS. CHICKEN & FIXINS $9.99
3 PCS. CHICKEN & FIXINS $4.50
DOZ. CHICKEN WINGS (Uncut) $5.00
OPEN 10 A.M. - 8:45 P.M. 7 DAYS A WEEK
* TAXES NOT INCLUDED *
SPINNING WHEEL RESTAURANT
MORRISBURG 543-3656

See Our "NO SURPRISE PRICING" on ALL OUR NEW 2000 CARS & TRUCKS
UPPER CANADA MOTOR SALES

CHEV-OLDS
UPPER CANADA MOTOR SALES
MORRISBURG

Buy or Lease Specials

1999 **Lumina,** pewter, well equipped, 20,000 kms. **Sale priced $19,000.**
1999 **Grand Am,** 4 dr., red, V6, auto., air, alum. wheels, fully equipped, 30,000 kms. **Sale Priced $19,500.**
1999 **Sunfire,** 4 dr., red, 4 cyl., auto., air, cassette, power door locks, rear spoiler & more, 26,000 kms. **Sale priced $14,900.**
1999 **Lesabre Custom,** white-blue, leather interior, fully equipped, 22,000 kms. **Sale Priced $24,900.**
1999 Intrigue, 4dr (2 to choose) white, well equipped only 18,200 km. **Sale Priced $21,700**
1999 Century Custom, lt. sandrift, fully equipped, power seat, keyless entry & more, 28,500 km. **Sale Priced $21,400**
1999 Cavalier 4dr, sandrift, 4 cyl. auto, tilt steering, air cond., cassette, & more, 22,000 km. **Sale Priced $14,995.**
1999 Lumina, 4 dr., green, fully equipped, aluminum wheels, 29,000 kms. **Sale priced $19,200.**
1999 **Intrigue,** lt. maroon, buckets, fully equipped, 36,500 kms. **Sale Priced $20,800.**
1999 **Regal LS,** green, buckets, fully equipped, 19,700 kms. **Sale Priced $23,500.**
1999 **Lesabre Custom,** lt. green, fully equipped, 30,000 kms. **Sale priced $25,500.**
1999 **Cavalier,** 4 dr. (3 to choose) white, blue & green, well equipped, automatic, o/drive transmission, tilt & cruise, air cond., cassette & more, 10,000, 15,000 & 18,000 kms. **Sale Priced $15,400.**
1999 **Alero,** 4 dr., white, V6, auto., air, fully equipped, 13,000 kms. **Sale priced $20,500.**
1999 **Century Custom,** (3 to choose) dk. blue, light brown & auburn, V6, air, power seat, fully equipped, 20,000 to 26,000 kms. **Sale Priced from $21,300.**
1999 **Malibu,** 4 dr., bronzemist, 4 cyl., auto., air, cassette & more, only 500 kms. **Sale Priced $18,200.**
1998 **Cavalier LS,** 4 dr., white, fully equipped, power windows & locks, tilt & cruise, air, cassette & more, 29,000 kms. **Sale Priced $14,300.**
1998 **Cavalier,** 2 dr., green, 4 cyl., auto/overdrive, air, cassette & more, 37,700 kms. **Sale Priced $12,995.**
1998 **Aurora,** Diamond white, leather interior, power sunroof, fully equipped, 21,000 kms. **Sale Priced $32,900.**
1998 **Lumina,** (2 to choose) maroon & grey, well equipped from 28,000 to 35,000kms. **Sale Priced from $17,700.**
1998 **Cavalier,** 4dr. Blue, 4 cyl., auto, overdrive, tilt, air, cassette, rear spoiler & more, 24,000kms. **Sale Priced $13,600.**
1998 **Regal Grand Sport,** 4 dr., green & grey, fully equipped, leather, sunroof, 3.8V6 supercharged, 31,000 kms. **Sale Priced $22,900.**
1998 **Sunfire,** 4dr., aqua, well equipped, 33,000kms. **Sale Priced $13,600.**
1997 Cavalier - 4 dr. sandrift 4 cyl, auto, air, cassette, & more, 49,200km. **Sale Priced $11,395.**
1997 Lumina, maroon, well equipped, alum. wheels & more, 59,000km. **Sale Priced $14,200.**
1997 **Cavalier,** 2 dr. (2 to choose) teal blue & sandrift, 4 cyl., auto., air, cassette, rear spoiler, 15" wheels & more, 24,000 & 36,000 kms. **Sale Priced $11,900.**
1997 **Cavalier,** 4 dr., blue, 4 cyl., auto., air, cassette & more, 59,000 kms. **Sale Priced $11,295.**
1996 **Monte Carlo Z24,** blue, fully equipped, power seat, 61,800 kms. **Sale Priced $15,500.**
1994 Ciera Silver - 4 dr, fully equipped, 98,500 km. **Sale priced $8,995.**
1994 **Achieva,** 2 dr., dk. green, 4 cyl., auto., air, tilt & cruise, cassette & more, 107,000 kms. **Sale Priced $7,495.** SOLD
1993 **Beretta,** 2 dr. coupe, green, V6, auto., air, cassette, tilt & cruise, power windows & locks & more, 77,800 kms. **Sale Priced $8,695.**

USED TRUCKS & VANS

1999 **Jimmy SLE 4x4,** 4 dr.,pewter, fully equipped, dual power seat, cloth interior, 34,000 kms. **Sale Priced $29,700.**
1999 **Transport SE,** 4 dr., white (SWB), 7 pass., fully equipped, 29,500 kms. **Sale Priced $21,700.**
1999 **Chev Express Cargo Van** - white, 3/4 ton, V8, auto, air & more, only 16,000km. **Sale Priced $24,500.**
1999 **Venture Ext.,** 4 dr., (2 to choose), silver & dk. blue, fully equipped, 20,000 & 24,000 kms. **Sale Priced $24,500.**
1999 **Transport SE Ext.,** 4 dr., fully equipped, only 10,500 kms. **Sale Priced $25,900.**
1999 **S Blazer LT, 4x4,** 4 dr., white, fully equipped, leather interior, 18,000 kms. **Sale priced $32,495.**
1999 **Venture LS,** 4dr., Dk. Teal, fully equipped, power seat, power side sliding door, cassette, CD, & more, 17,000 kms. **Sale Priced $26,500**
1999 **Venture,** 4dr., white, fully equipped, 18,000 kms. **Sale Priced $23,300.**
1999 **Venture,** 3 dr. Beige, fully equipped, 18,000 kms. **Sale Priced $22,200.** SOLD
1998 **Transport SE Ext,** 4 dr green, fully equipped, 38,000 km. **Sale Priced $22,900.**
1998 **GMC SL Pickup,** V6, auto., cassette, bedliner, chrome wheels & more, 15,000 kms. **Sale Priced $19,500.**
1998 **S Blazer LT 4x4,** 4 dr., white, loaded, leather, power sunroof, 44,000 kms. **Sale Priced $29,700.** SOLD
1998 **S Blazer LT 4x4,** 4 dr., green, fully equipped, power seat, power sunroof, fibreglass running boards & more, 29,900 kms. **Sale Priced $27,995.**
1997 **Jimmy SLE 4x4,** 4 dr., black, fully equipped, power seat, C.D., trailer hitch & more, 67,000 kms. **Sale Priced $22,900.**
1997 **Astro Ext.,** green, 8 pass., V6, auto., air, fully equipped, rear dutch doors, 57,000 kms. **Sale Priced $18,900.**
1996 **Blazer LT 4x4,** 4 dr., silver & black, fully equipped, leather interior, C.D., trailer hitch, fibreglass running boards & more, 70,000 kms. **Sale priced $22,500.**
1996 **Jimmy SLT 4x4,** 4 dr., green, fully equipped, leather interior, C.D., hitch & more, only 38,000 kms. **Sale priced $23,995.**
1996 **Lumina APV,** 7 pass., dk. green, 3.4V6, auto., o/drive, fully equipped, auto. level suspension, alum. wheels & more, only 36,000 kms. **Sale Priced $15,900.**
1996 **Lumina APV,** green, 3.4V6, auto., o/drive, air & cassette, only 38,000 kms. **Sale Priced $12,995.** SOLD
1996 **Jimmy SLT,** black, leather interior, C.D., trailer hitch, power seat, fully equipped, 62,000 kms. **Sale Priced $23,400.** SOLD
1991 **Chev 1/2 Ton Pickup,** V8, auto., p.s., p.b., r., 109,000 kms. **Sale priced $8,895.** SOLD

Call Our Salesmen Today
Darryl McDonnell • Barry McMillan
Kirk McMillan • Richard Zandbergen
543-2925 • 543-3680
Cornwall Direct 933-8892
HIGHWAYS 2 & 31 MORRISBURG

CLASSIFIED ADS

FOR SALE

FOR SALE–It's McIntosh time. Also: Lobo, Cortland, Spartan, Tolman Sweet, Empire, Russett, Ida Red, Northern Spy, Red Delicious and Royal Gala, crabapples, and cider. Many apple products and gift shop. Smyth's Apple Orchard, Dundela, 6 km. west of flashing light in Williamsburg. Open 7 days a week. 8 a.m.–6 p.m., 652-2477. 40tfc

MITCH'S VACUUM REPAIRS AND SALES
We repair any make or central system. New and used Electrolux. Display at Flea Market. 543-2140 - 48 Kyle Dr. 38tfc

FOR SALE–Left hand men's golf clubs:, Dynacraft, Cavity Back pitching wedge to three iron with Dynamic Gold Medium steel shafts; Viper Metal Woods, one, three, five with Advantage Tour Series 3500, low torque, high modulus graphite shafts. $200. Phone 543-3113 after 5 p.m. weekdays. 39tfc

CUSTOMERS WANTED
We have vehicles for sale, plus low finance and in-house leasing. Credit problem? No problem. If we don't have what you want, we will get it. Call Car-o-line Autos, 613-448-2488. etfc

APPLES, APPLES!
McIntosh, Cortland and Empire at Robertson's Apple Farm, Lakeshore Drive, halfway between Morrisburg and Iroquois, 652-4609. 41tfc

FOR SALE–1981 Chev Caprice; 1986 Chev Caprice; 1984 Pontiac Bonneville; 1983 Oldsmobile 88; 1984 Oldsmobile 88. Best offer as is. Phone 657-1114. 43-44p

FOR SALE–7 cubic ft. chest freezer; Jonsered 52cc, 20 inch bar, chainsaw; 30 mile, 120 volt electric fencer, new. Phone 613-723-6981. 44-45p

FOR SALE–Squash available at Robertson's Apple Farm, Lakeshore Drive, halfway between Morrisburg and Iroquois, 652-4609. 43tfc

FOR SALE–Two tickets: Pittsburgh vs Ottawa, Nov. 4, 7:30 p.m. Section 104, row 0, seat 14 & 15. Worth $250; sell for $150. 543-2960. 44p

FOR SALE–Complete white bedroom set: trundle bed with mattresses, dresser, cabinet and desk, $300. Hall table with mirror, $50. Umbrella stroller, $15. Phone 652-1136. 44tfp

COMING EVENTS

FALL TEA, CRAFT & BAKE SALE
Sat., Nov. 13, 11 a.m.–2 p.m., St. John's Lutheran Church, Riverside Heights. Admission: adults $4; children under 12 years $2. 44-45p

PROTECT YOUR TREES & SHRUBS FOR WINTER
- SKOOT REPELLENT - apply by brush or spraying
- BURLAP - sold by the yard
- TREE WRAP - 24" and 36" lengths
ROONEY FEEDS LTD.
IROQUOIS 652-4382
Closed at Noon Saturdays

WEEKLY BINGO

BINGO
Monday night bingo every week at Riverside Heights. Doors open at 6:15. Bingo starts at 7:30. Everyone welcome, 18 and over. 13tfc

BINGO
Sponsored by Morrisburg Legion Branch 48 Ladies Auxiliary every Thursday, 7:30 p.m. in the Legion Hall. Specials $50.00. Jackpot $300. If 60 present Jackpot goes.

BINGO
Friday night, 7:30 p.m. at Morrisburg Civic Centre sponsored by Morrisburg Jr. B Lions. 15 games at $30. 3 special games, $50. each. Special 50/50 games. Bonanza pays 60 per cent. Winner take all. Jackpot $300.00, Consolation $100. Jackpot starts at 50 numbers. Jackpot will be given away if 60 or more people participate; 70 people $400. 80 people $500. Everyone welcome. If not over 30 people - Bingo Cancelled.

COMING EVENTS

ALCOHOLICS ANONYMOUS
If you want to drink that's your business. If you want to stop, that's ours. Call AA, 543-3484 or 652-1414. ALANON–for families of alcoholics, 543-3484 or 652-1870. Meeting every Thursday, 8:30 p.m., Lakeshore United Church. 27tfc

SUNDAY BRUNCH
At Country Kitchen Restaurant, Hwy. 31 & 43, Winchester, $7.50, from 9:30 a.m. to 2:30 p.m. 34tfc

YUK YUK'S
Join us for a night of comedy and music! Yuk Yuk's on Sat., Nov. 6, 8–10 p.m. and dance to "Running on Empty", 10 p.m.–1 a.m., at Matilda Community Centre, Dixon's Corners. $15 per person. Sponsored by Matilda Recreation Association. For tickets please contact: Nancy Blokland at 652-2096; Garry Shaver at 652-1819; Connie Pepers at 652-4074 or any other recreation member.

GARAGE–YARD SALE
Parkway Motel, Riverside Heights, Sat., Nov. 6, 9 a.m. Rain date for the following Saturday. 44c

TARTAN TEA & BAZAAR
Presented by Lakeshore Drive United Church, Morrisburg, featuring Piper John Yourt, on Sat., Nov. 6, from 1 to 4 p.m. Tea is $4. 44c

MORRISBURG & DISTRICT ARTS & CRAFTS ASSOCIATION CHRISTMAS SHOW & SALE
Morrisburg Legion Fri., Nov. 12, 12 noon–7 p.m.; Sat., Nov. 13, 10 a.m.–5 p.m.; Sun., Nov. 14, 12 noon–4 p.m. Door prizes. Refreshments. Craft demonstrations. Free admission. 44c

IROQUOIS CHRISTMAS CRAFT SALE
Sat., Nov. 6, 9:30 a.m.–4 p.m., Seaway District High School, Iroquois. Lunch available. Sponsored by the Upper Canada Playhouse. 44c

CRIBBAGE
At the Spinning Wheel Restaurant, register at 1 p.m., play at 1:30 p.m., Saturdays. $5 each to play. All entry fees paid out in prizes. 44c

EUCHRE
Thurs., Nov. 4, 7:30 p.m. and each Thursday thereafter at Brinston United Church. Lunch provided. All welcome. 43-45c

MORRISBURG GOLF CLUB SENIORS
Invite guests and associate members for a potluck supper and card games, bridge and euchre, 6 p.m., Thursday, Nov. 4, at the golf club. 43-44p

REMEMBRANCE DAY ROAST BEEF DINNER
Sponsored by Branch 48 Morrisburg Royal Canadian Legion Friday, Nov. 5. Cocktails 5–6 p.m.; dinner 6 p.m. Tickets $10 per person available at Legion bar until October 30th. 40-44c

EUCHRE
Mon., Nov. 8, 7:30 p.m., South Dundas Recreation Hall (behind Morrisburg Hydro building, use south entrance). Sponsored by Rebekah Lodge 373. 44p

ST. PETER'S LUTHERAN CHURCH, WILLIAMSBURG FALL HAM SUPPER
Nov. 10, 7 p.m. $4 children; $8 adults. For tickets please phone 535-2744 or 535-2382. 44c

GRAND OPENING
Sat., Nov. 6, Triple "T" Restaurant & Boutique, Iroquois. Under new management: Debbie Armstrong and Frank Mullen. Special: Bacon, eggs and coffee, $1.99 plus tax; smoked meat and fries, $4.95. Free drinks and toast for the kids. Free draws: a doll for girls; a hockey stick for boys; adults draw for free turkey dinner New Year's Day. 44p

REMEMBRANCE DAY CABARET
At the Heritage Restaurant in Chesterville on Nov. 11 at 7 p.m. An evening of family entertainment with the Dundas County Players. Songs, poetry, skits, stories and open mike. Free admission. Call 448-1737 or Liz at 774-1637. 44-45p

DART SHOOTOUT, EUCHRE & BRIDGE
Morrisburg Legion Br. 48 will sponsor a dart shootout for steaks commencing Sun., Nov. 7, 1 p.m., and every third Sunday thereafter. On Sunday Nov. 14, euchre tournament and on Sunday Nov. 21 there will be a cribbage tournament beginning at 1:30 p.m. The cost for the cribbage and euchre tournaments will be $5 with all money returned as prizes. 44c

COMING EVENTS

MATILDA REBEKAH LODGE BAZAAR, LUNCH & BAKE SALE
Brinston, Nov. 6, 11 a.m. to 2 p.m. 43-44c

POPPY BLITZ
Wed., Nov. 3, if sufficient volunteers. Royal Canadian Legion, Branch 48, Morrisburg. 43-44c

BOWLERS NEEDED
Ingleside Lanes, Tuesday's 7 p.m., mixed, non-smoking league. Individual or teams welcome. Call Gary 537-2911, Peter 534-2377. 41-44p

BIRTHS

SABOURIN–David and Jennifer are thrilled to announce the safe arrival of Eric Thomas born October 25, 1999, at Grace Hospital, Ottawa, at 5:45 a.m., weighing 9 lbs. 15 ozs. Proud grandparents are Leo and Bev Sabourin of Brinston. 44p

CARD OF THANKS

MacLELLAN–To my many friends in Morrisburg and area, I would like to express my thanks and appreciation. To the congregation at Knox for their support. To Dr. Domanko and staff at the Morrisburg Clinic and Dr. Dean Summers and girls in Iroquois for their help and encouragement to be active and keep moving! I will always have fond memories of the fun and fellowship I experienced in the Morrisburg Golf Club, bridge groups, book clubs and other various activities in which I was involved as a member of the community during the last 24 years.
–Sincerely, Lib MacLellan 44c

IN MEMORIAM

BARKLEY–In loving memory of a dear mother, Audrey, who passed away on November 3, 1986.
Upright and just in all her ways,
Loyal and true through all her days,
Silently suffered, patiently bore,
God took her home to suffer no more.
–Ever remembered by Donald, Shirley and Charles 44p

HAYES–In memory of our dear parents, Wilfred Hayes, Oct. 27, 1985, and Lillian Hayes, Feb. 23, 1999.
Family ties are lasting bonds
That are woven in each heart
To keep a family close in thought
Together or apart.
There is nothing so treasured
And nothing so rare
As the love that children and parents can share.
Through joy and through laughter
Through sorrow and tears
We developed a closeness
That lasts through the years.
This love that we shared
Didn't need to be spoken
It's a wonderful bond
That can never be broken.
God called their names softly
So only they could hear
And no one heard the footsteps
Of the angels drawing near.
We never asked for a miracle
But today just one would do
To have the front door open
And see you walking through.
–Rest in peace Mom and Dad; with love, your children 44c

HELP WANTED

HELP WANTED–Class AZ truck drivers able to enter U.S. Require recent abstract. Apply to R.S. Allison & Sons Ltd., Winchester Springs, or call Peter at 774-3323. 44-45c

HELP WANTED–Part-time bakery-deli clerk required. Must be available 7 days a week. Apply at S & F Food Town, Iroquois Shopping Plaza. 44-45c

HELP WANTED–Full-time licensed, experienced gas fitter required. Fax resume to 543-0636 or drop off at 161 Main St., Morrisburg. 43-46c

ASSISTANT MANAGER
Scott's KFC Morrisburg is looking for a highly motivated person to fulfill this position on their team. This position is ideal for a well organized individual with superior interpersonal skills plus 1–2 years management experience. A demonstrated commitment to teamwork and professional excellence is essential. Fax resume to 613-543-4223 no later than Nov. 9, 1999, or apply with resume to KFC Morrisburg, Shell Service Center, Highway 401 Eastbound, Morrisburg. Ontario K0C 1X0. 43-44c

FOR RENT

OFFICE/RETAIL SPACE FOR RENT–Located on the Morrisburg Shopping Plaza, approximately 800 square feet. Available Nov. 1, 1999. Please contact 543-3921. 43tfc

FOR RENT–Two bedroom duplex in Morrisburg. Available immediately. Phone 613-448-3662. 44tfc

FOR RENT–1 or 2 bedroom apts. Fridge, stove, heat and hydro included. $450 and up. Williamsburg. Before 5 p.m. 822-6635, after 6 p.m. 535-2208. 44-47c

CENTRAL MORRISBURG
Large, modern, 2 bedroom apt. for rent January 1. Security entrance, air conditioned, gas heat. No pets. First and last. 535-2759 days, 543-4309 evenings. 44tfc

FOR RENT–Large 2 bedroom townhouse, Iroquois, $595 plus utilities. References, no pets, available Dec. 1st. Call Donna, 543-2254. 44tfp

FOR RENT–One bedroom apt., Morrisburg. $465 inclusive. 543-4168 or 925-4270. 32tfc

FOR RENT–Semi-detached home - clean, 3 bedroom, attached garage. 2nd St., Morrisburg. References please. Phone 543-2025. 35tfc

FOR RENT–New 1/2 duplex, Morrisburg, 2 bedrooms, ground floor. Phone 543-3655. 42tfc

FOR RENT–Furnished kitchenette room, Morrisburg, $475 month includes utilities plus cable. No last month deposit required. Phone 543-0390. 42tfc

FOR RENT–3 bedroom apt., Louden Terrace, Morrisburg, quiet dead-end street. Available Dec. 1st. $590 month plus utilities. Phone 535-2263. 42tfc

FOR RENT–2 bedroom apt., Williamsburg, includes water, sewer and parking, close to all amenities, quiet atmosphere. 652-4802 days, 652-2319 evenings. 40tfc

FOR RENT–1 bedroom apartments, assorted sizes. Available immediately. Phone 543-3598. 35tfc

FOR RENT–3 bedroom apt., Morrisburg, $443 month plus utilities. 932-6521 or 652-4694. 34tfc

FOR RENT–Morrisburg, 2 bedroom apt., second floor, nicely decorated, Lakeshore Drive location. Stove, fridge included. $395 monthly plus utilities (gas and hydro). First and last required. Call collect after 6 p.m., 1-613-283-0746. 37tfc

FOR RENT–2 bedroom apt., Morrisburg, sun room, yard. Available Nov. 1st. $425 plus utilities. Phone 445-2982. 37tfc

FOR RENT–1, 2 and 3 bedroom apts., in Williamsburg, Riverside Heights and Ingleside. Call 543-3604. 44tfc

FOR RENT–1 bedroom basement apt., $325 plus utilities. Non-smokers, abstainers, please. 543-2648. 44p

FOR RENT–Newly renovated 3 bedroom apt., Morrisburg. Available immediately. Phone 543-2645 after 5 p.m. 44-45p

WANTED

WANTED–Elderly roommate to share home in Morrisburg, quiet neighborhood. Please call after 5 p.m., 543-2568. 43tfc

WANTED TO BUY–Books in good condition, both hard cover and soft cover. After 7 p.m., 448-3787. 38tfc

WANTED
EVERY WEDNESDAY
HEALTHY HOLSTEIN BULL CALVES
FROM 95-110 LBS.
Calf Station open 12 Noon – 4 p.m.
Location
DELFT BLUE VEAL FARM
LIGHTNING STREET, WILLIAMSBURG
between 12 Noon – 4 p.m.
For information call Walt at 543-2796 after 8 p.m.

SERVICES

SHINING STAR CLEANING
For all types of homes, offices and businesses. We clean carpet and upholstered furniture also. Call (Augusta Waddell), phone/fax 613-652-4664. 10tfc.

SERVICES

MARK'S ODD JOBS
Painting, wood cutting, basic landscaping, yard cleanup, drywall, custom built utility trailers, moving. Phone 535-2504. 43-46p

RESUMES
Competitive, accurate, individual. Phone 613-652-1689. 44p

CATERING SERVICE
Royal Canadian Legion Br. 48 Ladies Auxiliary is available for all catering needs – Weddings, Parties, Anniversaries, etc. Will also cater late night functions. Please call the Branch at 543-3091 for bookings.

STYLES T.V. & APPLIANCE SERVICES
IROQUOIS
Company Approved Service to MAYTAG, JENN AIR & CROSLEY
Parts & Service available to all makes of Refrigerators, Washers, Dryers, Dishwashers, etc.
T.V. Repairs • VCR Cleaning
652-4397
Edward (Ted) Styles
23 Maple Ave., Iroquois

DEATHS

Hart, John–At the Winchester District Memorial Hospital on Tuesday, November 2, 1999, John Hart of Riverside Heights, in his 88th year. Loving husband of the late Pearl Jackson. Dear father of June (Jack) Ferguson of St. Catharines, Guy (Gayle) of Riverside Heights and Gail (Carl) Robinson of RR#1, Morrisburg. He will be sadly missed by grandchildren Barry, Andy (Tammy) and Brian Lawrence, Bobby-Jack Hart (Lynn), Gary (Doris) Hart, Lisa (Mark) Froats, Mauri-Anne (Ben) Guitard, Lauri Robinson (Terry) and great-grandchildren Mark, Alysha, and Ryan Lawrence, Sarah and Vanessa Lawrence, Parker and Wade Hart, Brody Froats, Mathieu Guitard, and Kristy Robinson. Dear brother of Clifford (Evelyn) of Cornwall and Beatrice (Basil) Hollister of Long Sault. Predeceased by a son Gary, sisters Luella James and Mae Froats and a brother Denzil. Also survived by nieces and nephews. Friends may call at the Marsden & McLaughlin Funeral Home, Williamsburg (535-2339), on Wednesday from 7–10 p.m. and Thursday from 10 a.m. until time of service. Funeral service at the Funeral Home on Thursday, Nov. 4, at 11 a.m., followed by cremation. Interment of cremated remains will be at St. Lawrence Valley Union Cemetery, Long Sault. Donations to Prader-Willi Syndrome Association or the Winchester Hospital would be gratefully acknowledged by the family. 44c

Follow The Leader
Call 543-2987 for your subscription.
It's only $29.96 a year.

TOWNSHIP OF SOUTH DUNDAS

TOWNSHIP OF SOUTH DUNDAS

NOTICE OF PUBLIC MEETING CONCERNING PROPOSED OFFICIAL PLAN AND ZONING BY-LAW AMENDMENTS

BY THE CORPORATION OF THE TOWNSHIP OF SOUTH DUNDAS

TAKE NOTICE that the Council of the Corporation of the Township of South Dundas will hold a Public Meeting on the 25th day of November, 1999, at 10:00 a.m. at the Civic Centre in the former Village of Iroquois, now Township of South Dundas, to consider a proposed Official Plan Amendment under Sections 17 and 22 of the Planning Act and a proposed Zoning By-Law Amendment under Section 34 of the Planning Act, R.S.O. 1990 Chapter P.13.

The proposed Official Plan Amendment would permit the Operating Engineers Training Institute to have a Banquet and Conference Centre, the Zoning Amendment will permit the following additional uses: 1) Banquet and Convention Centre; and, 2) Retail Sales limited to the sale of souvenirs and convenience items to residents and/or students of the private educational or training institution. The location of the parcel is shown on the Key Plan.

AND TAKE NOTICE that any person or agency may attend the public meeting and/or make written or verbal representation either in support of or in opposition to the proposed amendments.

If a person or public body that files an appeal of a decision of the Township of South Dundas in respect of the proposed Official Plan or Zoning By-Law Amendments does not make oral submissions at a public meeting or make written submissions to the Township of South Dundas before the proposed Official Plan Amendment or Zoning By-Law Amendment is adopted, the Ontario Municipal Board may dismiss all or part of the appeal. If you wish to be notified of the adoption of the proposed Official Plan Amendment, you must make a written request to the Township at the address noted below.

ADDITIONAL INFORMATION relating to the proposed amendments and copies of the proposed amendments are available for inspection at the Township Office during regular office hours.

DATED at the Township of South Dundas this 3rd day of November, 1999.

Wilmont E. Horner
Clerk
Township of South Dundas
4296 County Rd. 31
P.O. Box 160
Williamsburg, ON K0C 2H0

Telephone: (613) 535-2673

KEY PLAN

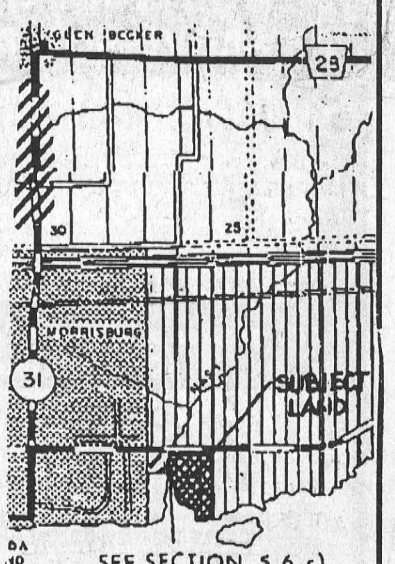

Police File

BREAK AND ENTER

On October 28, police began an investigation into a break and enter which had occurred in the Hallville area of North Dundas Township. Overnight a forced entry had been made into a storage shed at the community rink and a 1996 12hp snowblower, make: WHITE, was taken. Const. B. Anderson is investigating this incident.

On October 28, police attended the scene of a residential break and enter which had occurred in the South Mountain area of North Dundas Township. During the day a forced entry had been made into a private residence along County Road 3, which resulted in the theft of home entertainment and personal items from the home. Const. J. Cyr is investigating.

On October 30, police received a report of a break and enter which had occurred at a private residence in North Dundas Township. During the afternoon a forced entry had been made into the home where, following a search of the residence, personal and home entertainment items were taken. Const. B. Anderson is investigating this incident.

THEFT

On October 28, police received a report of a theft, which had occurred in the Morewood area o North Dundas Township. Overnight, a Mastercraft, 10hp snowblower was taken from the yard of a residence located along Moffat Street in Morewood. Const. B. Anderson is investigating.

MISCHIEF

On October 28, police were called to investigate a report of damage in the village of South Mountain. Overnight three buildings at the Nationview Public School were broken into, but no thefts were apparent from any location. Const. A. Smirnov is investigating.

On October 30, police received a report of damage in the village of Chesterville. Overnight damage had been sustained to a vehicle parked along Main Street when three windows were smashed.

Charges are pending against a 22 year old Williamsburg man in relation to a mischief incident in South Dundas on October 31, involving damage to a house by the use of paintballs.

Charges are also pending against two Chesterville men, both 20 years of age, in connection with an egg throwing incident in the village on October 29. The investigation into this matter is still continuing.

HALLOWEEN

The O.P.P. would like to thank the members of our local volunteer fire departments, community patrols, road crews, recreation employees and police auxiliary, for their assistance over the past weekend. Your help was greatly appreciated. Thanks also goes out to the youth of our county for their contribution to a successful Halloween, where through their responsible behaviour they have allowed the night to be a special evening for children.

CRIME STOPPERS

This week crime stoppers is asking for your help in identifying the person(s) responsible for breaking into the Morrisburg Building Center. The incident occurred sometime between Wednesday, October 20, at 7:00 p.m. and Thursday, October 21, at 7:45 a.m. The following items were taken:

- Dewalt Reciprocating saw, yellow with black lettering serial number 16265, Model DW307
- Bostich finish stapler, black with yellow accents. "Stanley Bostich", written on tool.
- Two skill saws, make Skil and "Skil" written on saw.
- Yellow and black commercial power tools make Dewalt Model DW 307, serial 16265.
- Black and red commercial power tools make skil.

Remember: If you have any information relating to this or any other criminal offense, call crime stoppers. If your information leads to an arrest you may be eligible for a cash reward of up to $1,000. We do not have call display, we do not record conversations, you are always anonymous. Call Crime Stoppers at 937-8477 or for long Distance 1-800-265-8477.

Wedding Announcement

Mr. and Mrs. William Magee are pleased to announce the marriage of their daughter, Linda, to Troy Morgan, of Dallas, Texas. The wedding took place on Aug. 13, 1999 in Houston, Texas. Troy and Linda are currently residing in Houston, Texas, where Troy is employed as a graphic designer with Chameleon Color Imaging and Linda is employed as an engineer at Aker Engineering while also pursuing her Masters of Mechanical Engineering degree on a part-time basis at the University of Houston.

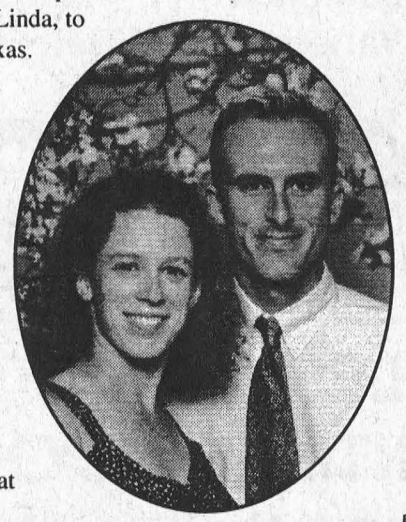

Obituaries

Reginald "Reg" Farmer

Reginald "Reg" Farmer, a resident of Iroquois and area all his life, died on Thursday, October 21, at Winchester Hospital, after a two year illness, at the age of 76.

Born on January, 15, 1923, at Cardinal, he was the son of the late Hubert Farmer and the former Flossie Gathier.

On December 15, 1998, he married Ann Cameron, at Iroquois.

Reg was a member of the Royal Canadian Legion Branch 370, served overseas in Italy, Sicily and Holland, worked as a Lab Technician at Casco, and was a member of the Anglican Church.

He will be sadly missed by his son Rick (Nancy) Farmer of Johnstown, stepchildren Jim (Sue) Daw of Cambridge, Nancy (Wally) Marchand of Renfrew, Ron (Sharon) Daw of Ottawa, Kathy (Andre) Thiverge of Stittsville, and by daughter Johanne Hooke of Iroquois, and by a dear friend Tamara, and by three grandchildren, and one great-grandson and several step-grandchildren and nieces and nephews. Reg is also survived by his brothers Gordon (Pauline) of Cardinal, Dave (Vern) of Johnstown, Bob (Betty) of Prescott, and sisters Pearl (Doug) Cooper of Brockville, Betty Walter, Grace (Ron) Patterson all of Cardinal, and Ivy Farmer of Iroquois.

Reg was predeceased by brothers Charlie, Paul, Bud and a son-in-law Randy Hooke.

Friends called at the Marsden and McLaughlin Funeral Home, Iroquois, from 1-2:30 p.m. The funeral took place from the Home on October 25, at 2:30 p.m. with Rev. Bill Byers. Interment followed at the St. John's Anglican Cemetery.

Donations to the Winchester Hospital, the Cancer Society, or the Legion Building Fund would be appreciated by the family.

H. (Bert) Cunningham

Hubert (Bert) Cunningham died in Mesa, Arizona on October 25, a the age of 88. He was the beloved husband of Vera Neilson for 63 years, who survives. He was born in Williamsburg Township to Roy and Mary Cunningham Re Gallinger in 1911. He is survived by one brother, Glen of Mariatown. Predeceased by one brother Ralph of White Plains, New York.

Mr. Cunningham moved to Racine Wisconsin in 1935 and married his wife Vera and worked for Belle City Mallable Iron Company for 35 years. At retirement in 1970 they moved to Mesa, Arizona where they lived in Leisure World, and golfed practically every day for the next 28 years and both enjoyed excellent health until the last couple of years.

Funeral services were held in Mountain View Memorial Gardens on October 27.

T.J. (Tom) McGinn

Thomas Joseph (Tom) McGinn, of Amherstview, Ontario, and formerly of Iroquois and Montreal passed away on October 21, at the Helen Henderson Care Centre, at the age of 86.

Born January 30, 1913 at Matilda Township, he was the son of the late Denver McGinn and the former Isma Snob.

Tom worked for the Seaway Authority, and was a member of the Catholic Church.

He will be sadly missed by his son Mike (Vicki) McGinn of Odessa and by his daughters Nancy (Ian) Golding of Oshawa and Rosanne (Larry) Barkley of Leduc Alta, grandchildren Kristie and Sara McGinn, Diane (Mitch) Flamin, David (Krista) Golding, Ed Golding, Elizabeth (Derek) Tompkins, and Aaron Barkley, as well as several nieces and nephews.

Tom was predeceased by brothers Charlie, Jim, Dan, Wilfred, and by sisters Sarah, Katherine, Leonore, and by a great grandson Ben Flamin.

Friends called at the Marsden and McLaughlin Funeral Home on Sunday, October 24, from 2-4 p.m. The funeral took place at the St. Cecilia's Roman Catholic Church on Monday, October 25, at 11:00 a.m., with Father David Pope officiating. Interment followed at St. Ann's Dixon's Corners. Pallbearers were Dave and Ed Golding, Garry and Keith Banford, Brent Lapier, and Don Barkley.

Donations to the Diabetes Association would be appreciated by the family.

REAL ESTATE AUCTION

HOTEL and MOTEL BUSINESS known as "LAKESIDE INN" 14815 Hwy. 2, Ingleside SATURDAY, NOVEMBER 20th 11 A.M. SHARP!

TO BE SOLD ON SITE – Excellent Family Business including Chattels and Equipment. Owner is retiring after 10 successful years.

RESTAURANT, BAR and BANQUET HALL licensed for 404 people, plus 15 UNIT MOTEL. Good location overlooking Lake St. Lawrence, one mile south of Hwy. 401 exit.

This property **WILL BE SOLD** subject **ONLY** to a minimum bid of $150,000.00.

TERMS: $5000.00 Deposit, Balance due December 17, 1999.

OPEN HOUSE Saturday, Nov. 13, 1-3 P.M.

NOTE: This is a going concern – turn key operation – opportunity knocks – check it out.

REALTY BROKER/AUCTIONEER
CARSON CHISHOLM AUCTION SERVICE
ST. ANDREWS W., TEL: (613) 937-0201

JOHN A. ALLISON REAL ESTATE BROKER
Morrisburg Village Plaza
543-3717

$119,500 – Totally renovated older three bedroom brick. Great location. Tastefully decorated, beautifully landscaped. Morrisburg.

$229,900 – Four bedroom executive home, water frontage on Hoople Creek bay, just west of Long Sault. Sunken family room, gas heat and more!)

$88,800 – Super view, overlooking the St. Lawrence, Morrisburg. Older three bedroom. Deep lot, Garage. Great potential!

$91,900 – Williamsburg. Two bedroom bungalow, with attached garage, open basement ideal for finishing. Pool sized lot.

$89,900 - Great neighbourhood, ideal for retirees, first timers -- three bedroom brick bungalow, central air, gas heat, hardwood floors.

FOR RENT – Two bedroom home, good central Morrisburg location. Gas heat , great yard. Open concept living area Available immediately. References required. $600 per month, plus utilities.

Sales Representatives:
John A. Allison ....652-1551 Carol Richer 543-3556

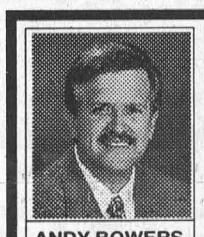


COLDWELL BANKER
COBURN REALTY
157 MAIN STREET
MORRISBURG

ANDY BOWERS
Associate Broker

LINDA BOWERS
Sales Representative

Each Office is Independently Owned and Operated

First Time Buyer(s), a Growing Family, Retiring, or Relocating?
We have a wide range of properties available throughout South Dundas

NEW PRICE $ 99,800. ea. three plus bedrooms, Pigeon Island Road
$ 79,900. super 3 bay garage/workshop and a lovely 2 bdrm home - Mariatown
$124,900. 3 bdrm + bungalow, large corner lot, FAG & air - Morrisburg
$129,900. oak kitchen, 3 bdrm bungalow, pool & garage - Morrisburg
$ 79,900. 3 bdrm, 1 1/2 baths - quiet country retreat on Gilmour Rd.
NEW PRICE $ 79,500. 2 bdrm, Ready to move in - 4 Broder Cres.
$129,500. 28 acres, comfy 3 bdrm home and barn on Beckstead Rd.
$ 82,000. beautifully finished semi on Carman Court, Iroquois
SOLD $144,500. Grand Heritage home - 51 High Street, Morrisburg
$339,900. 8 acres + 4 bdrm and more on the waterfront west of Iroquois
$119,900. Great Family Home, spacious 3 bdrm side split in Williamsburg
$169,000. 52 acre hobby farm - 10 year old bungalow + barn on Flagg Rd.

These properties are all in good condition.
You could be celebrating Christmas and the New Year in Your own home!

543-2222 1-800-472-6512 Toll Free
e-mail: bowers@mor-net.on.ca

THOM REALTY LIMITED REALTOR®
105 MAIN ST., MORRISBURG VILLAGE PLAZA
P.O. BOX 294, MORRISBURG, ON K0C 1X0
Bus: 613-543-3598 • FAX: 613-543-4076 • EMAIL: thomrealty@mor-net.on.ca


Karen W. Gorrell
Real Estate Broker
Res: 613-543-3195


Charles (Chuck) Barkley
Sales representative
Res: 613-448-3660


John Miller
Sales representative
Res: 613-543-3195

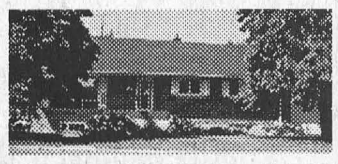
WELL KEPT HOME – Brick/-vinyl bungalow with covered breeze way to 1 1/2 storey garage. Living room with gas fireplace, kitchen, dining area, 3 bedrooms on main floor. Family room, bedroom, laundry room in basement. Centrally located. ASKING $122,500 MLS

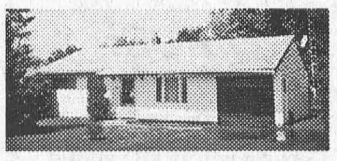
REDUCED - IN MORRISBURG – Two bedroom bungalow with attached garage. Fenced backyard with in-ground pool. Centrally located on quiet street. ASKING $79,000 MLS

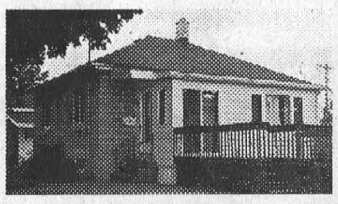
SIR JAMES MORRIS DRIVE – Two bedroom bungalow. Living room with hardwood floor, eat-in kitchen, sunroom with patio door to large deck. Full basement. Interlocking 2 car driveway. ASKING $79,000 MLS

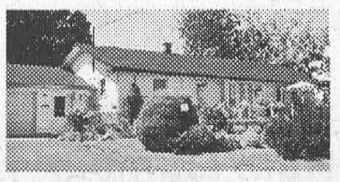
LAKESHORE DRIVE – Motivated vendor. Three bedroom bungalow on 134' x 282' landscaped lot. Living room and family room with great river view. Central air, partially finished basement. Updates include windows, siding and main floor family room addition. ASKING $119,900 MLS

TRAVEL SEMINAR

"OWNING A SUCCESSFUL HOME BUSINESS"

The travel industry is the fastest growing business in the world. **TRAVELSOURCE, CANADA'S NUMBER ONE HOME-BASED TRAVEL COMPANY** with 33 years experience, will be conducting an introduction seminar on the Home-Based Travel Business on:

WEDNESDAY, NOVEMBER 10TH
• at 7:30 p.m. •
RAMADA INN, CORNWALL
805 Brookdale Ave.

No inventory, no receivables, interesting tax deductions and great travel benefits make this an opportunity that must be examined.
Participants wishing to attend this **FREE** seminar, please call **1-800-561-9999** to register and receive a $50-TSN Travel Coupon. Ontario Licence No. 2122091

HERITAGE VALLEY CHRISTMAS ARTS, CRAFTS & ANTIQUE GLASS SHOW & SALE



150 ARTISTS & ARTISANS PARTICIPATING
DOOR PRIZE $25.00 DAILY
3 DAYS FRI., SAT., SUN. NOVEMBER 5, 6, 7 /99
FRI: 10 a.m-9 p.m.
SAT: 10 a.m.-5 p.m.
SUN: 10 a.m.-5 p.m.
CORNWALL CIVIC COMPLEX
SALONS A, B, C
CONCOURSE, THE HALL OF FAME
FREE ADMISSION
DONATIONS TO EASTERN ONTARIO CHILDREN'S HOSPITAL PALLIATIVE CARE, HOTEL DIEU HOSPITAL, CORNWALL CORNWALL GENERAL HOSPITAL

gloria **FOOT** REAL ESTATE LIMITED

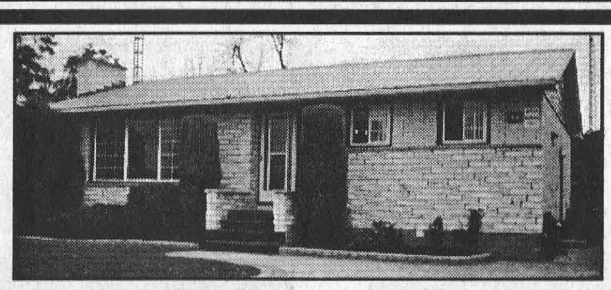

New Listing - 18 Orchard Way, Morrisburg – All the periodic updates make this attractive 3 bdr. ready for you to "feel at home". Low maintenance costs, fenced in-ground pool, central air and vac. Hardwood floors and rec room. What more could you wish. Listed at $139,000.

"24 HOUR SERVICE - 7 DAYS a WEEK at 543-3398"
EAST END PROMENADE, MORRISBURG, 543-3398
Sales Representatives
Gloria Foot 543-3364 Art Carkner 543-3300
Dick Gaiser 543-3589

St. Lawrence Stepping Stones 2000

SOUTH STORMONT—The Township of South Stormont is definitely celebrating the Millennium in grand style.

Local resident Carson Elliot was recently employed as the coordinator of all Millennium Celebrations that are to be held throughout the year 2000 in the municipality. A community based committee of volunteers representing numerous organizations, groups and individuals are busy planning the numerous events to mark the year 2000 as part of the Millennium team.

At a meeting on October 20, in the Lancer Center at Ingleside, a unique theme was developed and adopted by the celebration 2000 committee. The theme for all activities within South Stormont will be - "St. Lawrence Stepping Stones 2000." The theme's origin dates back to the beginning of time and centers around the mighty St. Lawrence River which has acted as a stepping stone into the development of a great country called Canada.

It was from our Native beginnings, to our early French Explorers, Jesuit Priests, United Empire Loyalist, Pennsylvania Dutch, German and other new Canadians that has enhanced the development of South Stormont into the municipality that we have here today.

When one thinks of a stepping stone we step from the past to the present, and into the future and the St. Lawrence River that flows by our doorstep still acts as a drawing card to the economic diversity of Canada, and will into the next Millennium.

At press time, the committee has launched a logo contest in all South Stormont Schools. Prizes will be awarded in Primary, Junior, Intermediate and Senior Divisions.

The grand prize winner's logo will appear on all official St. Lawrence Stepping Stones souvenirs and promotion materials in the near future.

Deadline for this contest will be November 15, and the prize winners will be officially recognized during March when the committee officially plans to salute our future - our Youth during Youth Month.

If you are interested in participating and getting involved in the St. Lawrence Stepping Stones 2000 Committee please call Carson Elliott at (613) 537-2362 or fax the Twp. of South Stormont at (613) 537-8113,
E-mail:sstorm@glen-net.ca.

The next "St. Lawrence Stepping Stones 2000 committee meeting is scheduled for Thursday, November 18, at 7:00 p.m. a the Long Sault Seniors Hall, 50 Saunders Street, Long Sault.

Benefit supper

A benefit supper was held on October 16, at St. Andrew's Presbyterian Church, Cowper Hall, Spencerville in support of the Children's Hospital of Eastern Ontario. 120 patrons enjoyed a delicious Ham dinner, organized by the Orange Lodge of Grenville-Dundas County raising $1200 for CHEO.

Orange Family members contributed freely of their organizational skills, food items and time the entrusted the success of this very worthwhile endeavor.

The Orange Lodge extends a heartfelt thank you to the community for their support of the Children's Hospital of Eastern Ontario.

Now Accepting New Patients
PODIATRIST - FOOT SPECIALIST
Professional foot care and custom Orthotics
These appliances often alleviate foot, leg and back problems
Gordon E. Bunsick
D.P.M.
Doctor of Podiatric Medicine
51 King Street East
Brockville, Ontario
345-2335
Serving Eastern Ontario for 25 years

Somebody Cares!
- Cares if you are new in town and feel kind of lost.
- Cares if you've just added a new son or daughter to your family.
- Cares if HE has finally asked you to become his wife.
- Cares if you or someone in your family is celebrating a very special occasion

Who?
Ruth Larmour
Welcome Wagon SINCE 1930 LTD.
543-3647

MORRISBURG valu-mart
MORRISBURG VILLAGE PLAZA 543-2802
Pick up your copy of our 8 Page Flyer in the store
Sale in effect until Friday, November 5th, 1999
OPEN MONDAY TO FRIDAY 8 A.M. – 9 P.M.; SATURDAY 8 A.M. – 6 P.M.; SUNDAY 9 A.M. – 5 P.M.

INSIDE ROUND ROAST BONELESS
Oven Roast Cut from canada A, AA, AAA Grades Beef
1.99 LB. 4.39/kg

RED GRAPES NAPOLEON
Product of Spain
No. 1 Grade
99¢ LB. 2.18/kg

KELLOGG'S RAISIN BRAN or FROSTED FLAKES
525 g cereal
1.99 LARGE 775 g box

ROUGEMENT APPLE JUICE
PURE
48 oz. tin
79¢

HEINZ BEANS or PASTA
Selected Varieties
398 ml tin
3/99¢

CLOVERLEAF ALBACORE TUNA
Solid White in Water, Oil or Low Sodium
170 g tin
1.99

more savings at valu-mart

MARGARINE FLEISCHMAN'S
CORN OIL SOFT
Selected Varieties
2 x 227 g cont.
1.69

HEINZ KETCHUP
SQUEEZABLE
1 L cont.
2.49

PUDDING or JUICY GELS
Hunt's Snack Pack
Selected Varieties
1.49 4 x 99 g cont.

CHAPMAN'S ICE CREAM
PREMIUM
Selected Varieties
2.88 2 L cont.

CHOCOLATE MILK NEILSON
1% Partly Skimmed, 0.1% Low Fat Skim or Comparable Brand
99¢ 1 L ctn.

FRESH SPINACH
Product of U.S.A.
10 oz. pkg.
99¢

SEEDLESS CLEMENTINES
Juicy Product of Spain or Morrocco
LB. 1.49 3.28/kg

SWIFT PREMIUM COOKED HAM
454 g tin
2.99

valu-mart fresh ways to save