THE LAND OF MILK & HONEY"

COVERS EASTERN ONTARIO'S GREATEST DAIRYING SECTION

CHESTERVILLE Record

Seventy-sixth Year, No. 13 | Chesterville, Ontario, Thursday, December 11, 1969 | TEN PAGES | Single Copies, 10c

Pictures available

Copies of pictures used in the Record, taken by the Record camera, may be purchased from us. Just call 448-2144.

New Personnel Manager joins Nestle staff

Murray G. Duncan recently joined the staff of Nestle Canada Ltd., Chesterville plant, as Personnel Manager.

His position will entail employee Services, benefit plan administration, security guards, labor and public relations.

Mr Duncan is a native of British Columbia, graduate of the University of B.C., served in Canada and Korea with the Armed Forces, retired with the Rank of Captain in 1962 to accept employment (1962 - 1969) with Ethyl Corporation Canada, Sarnia, Ont.

Mr Duncan is married, his wife's name is Bernice. They have no children. He is an enthusiastic boater and is a national officer in Canadian Power Squadron.

The Duncan's will reside at the north end of King Street.

WELCOME SENTENCE

Exile to Bermuda was the sentence meted to eight Canadians convicted of treason in 1838.

The oldest tree found in Canada was a Douglas fir felled at the age of 1,092 years.

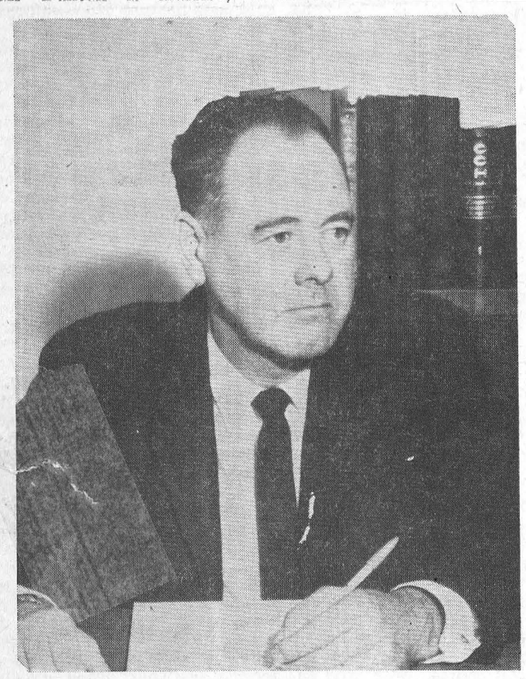

Murray G. Duncan

Edwin Waldroff retains deputy-reeveship

Edwin Waldroff, incumbent deputy-reeve of Osnabruck Township, was re-elected in municipal elections on Monday. He polled 537 votes against his opponent, Mack Otto, who polled 488.

For the three council seats a newcomer to the municipal scene, Gordon Ross, led the polls with 557 votes, followed by incumbent Mrs Vera Wyatt with 452, and John MacLeod, 392, also an incumbent. Harold Warner polled 368; Bert McQuaig, 324, and Clifford Racine 298.

Reeve James Zeran was re-elected b yacclamation following the municipal nomination meeting.

Recreation Committee holds meeting

The December meeting of the Chesterville Recreation Committee was held on Monday, Dec. 8 in the clerk's office.

Hockey was the main topic of conversation. Grenville Fyke, hockey convenor, reported on his findings with other towns re the setting up of hockey leagues for the coming season. The following will be coaches - Frank Cook, Pee Wee; Tom Rance, Tykes and Atoms. Tom Rance réported he hopes to have teams entered in surrounding leagues.

Hockey registration will be held. Any person interested in coaching a hockey team is welcome.

The committee decided to set aside each Thursday night from 7 to 9 p.m. on the Rink scedule for girls sports (any age).

Repairs to be attended to at the rink house and skating area. Harold Sharkey reported no tenders had been received on the park pavilion.

Hulbert Henderson reported on the Carnival to be held in the latter part of January. A lengthy discussion developed when reported snowmobile races could not be held at the fairgrounds.

The meeting was then adjourned.

Mr, Mrs Delbert Flintoff mark 25th anniversary

Mr and Mrs Delbert Flintoff celebrated their 25th wedding anniversary on Nov. 22nd.

They were honoured by a host of friends and relatives, who called at their home to offer them congratulations and best wishes.

Relatives coming from a distance included: Mr and Mrs Morley Flintoff, Bowmanville; Mr and Mrs Wes. Cameron, Hampton; Mr and Mrs Gary Murphy, Napanee; Mr and Mrs Glenn Hess, Brockville; Mr and Mrs Duane Armstrong, Winchester; Mrs Dorothy Morgan and Mrs L. Eckford of Williamsburg.

Helping in the serving of a delicious lunch and the comfort of the guests were: Mrs Obrey Cryderman, Mrs Garnet Ezard, Mrs John Morgan, Mrs Frank Morgan, Mrs, G. Murphy and Mrs Glenn Hess.

Delbert and his bride of twenty-five years ago the former Mildred Johnson, received many beautiful and useful gifts.

Forest conservation means wise and planned use of forest land.

Addition to Win. Township Building officially opened by F. M. Cass, Q.C.

A good crowd was on hand last Saturday afternoon for the official opening of the addition to the Winchester Township Building on Highway 43, by the Hon. F. M. Cass, Speaker of the Ontario Legislature.

The addition included more bays to the present garage, new council chambers, auxiliary heating, plus some other rooms to the complex.

Reeve Cecil MacNabb in an opening address pointed out the need for the addition to the building. He extended thanks to the following: Wiseman and Thompson, building contractors; the Ontario Government, for grants; the engineers for design and supervision of construction of the building.

Mr Cass pointed out that the building was ideally located in the centre of the Township. He commended council on the large ness of the building, to accomodate heavy equipment; thanked Mr Bell, Road Superintendent and staff, for the excellent maintenance of Township roads. Mr Cass stated "Winchester Township is one of the better Townships in Ontario."

Rev. L. M. Ferguson led in prayer and gave a short address. Ray Kostuck on behalf of R. M. Kostuck & Associates Ltd., also spoke. Other dignataries were introduced and spoke briefly.

Following the official ribbon-cutting by Mr Cass the group moved to the council chambers to enjoy lunch.



Township building officially opened Saturday

Last Saturday afternoon the new adidtion to the Winchester Township building was officially opened. Pictured are some of those on hand for the ribbon cutting ceremony. From left to right, front row: Garfield Baker, councillor; Willis Robinson, deputy reeve; Hon. F. M. Cass, Speaker of the Ontario Legislature; Cecil MacNabb, reeve. Back row, left to right: Lorn Bell, road supt.; Dwaine Wheeler, councillor; Rev L. M. Ferguson; Delbert Link, concillor; Glenn MacGregor, township clerk; L. M. Peverett, District Municipal Engineer, D.H.O.—Record Staff Photo.

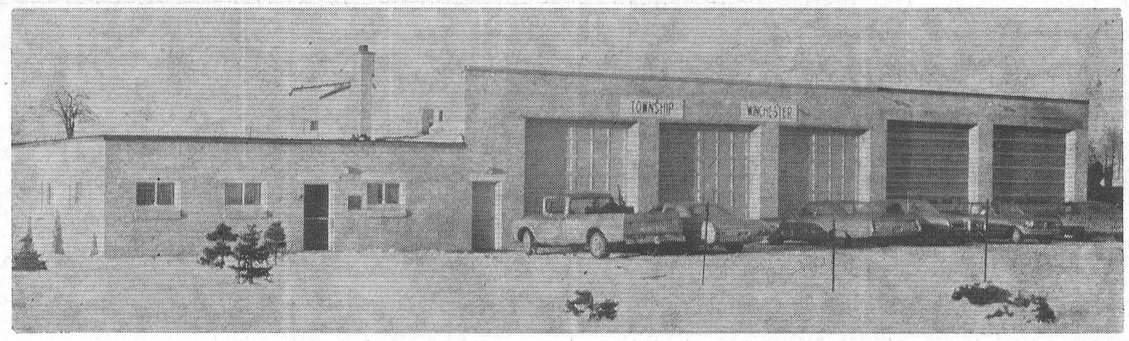

Bits and Pieces

Talented hen

William E. Stewart, of R.R. 1, Winchester, has an Irish hen. Forgetting the calendar, and Santa Claus, for a minute, the hen put forth a noble effort and came up with a breakfast fit for St. Patrick, a green-shelled egg. The hen, grey in color, was in a lot purchased recently.

Ninth Communty Centre Holds Euchre

Last Thursday night the Ninth Community Centre was nearly filled to capacity; all enjoyed an evening of euchre. Lunch was served under the convenorship of Mrs Halford Crump and Mrs Russell Marcellus.

Prizes were won by the following: ladies' 1st, Mrs Robert Stewart, the Ninth; men's 1st, Mr Floyd Young, Dunbar; ladies' low, Mrs Lynden Byers, the Ninth; men's low, Mr Roy Wylie, Winchester; door prizes were won by Mrs Kenneth Harper, the Ninth and Mr Lorne Irven, Morewood.

Receives charter scholarship

The Stormont, Dundas and Glengarry Board of Education is pleased to announce that Miss Bonnie Graham, daughter of Mr and Mrs Arnold Graham of South Mountain, has been awarded the second of the three Charter Scholarships available to outstanding Grade Thirteen students of the Stormont, Dundas and Glengarry Counties.

Miss Graham, an Ontario Scholar, and recipient of many prizes and awards for her outstanding academic success, is presently enrolled in the Faculty of Science at Carleton University, where she will major in Chemistry.

Snowmobile Club

Chesterville Snowmobile Club now has thirty-two members. The Club has rented the former Edward Kearns farm house and about twenty members have been making the necessary repairs. The Club House is to be used by paid up Club members only.

Mishap results in partial loss of thumb

Dwight Barkley, who works at Peltons Cheese Factory, had the misfortune on Tuesday last week of having the end of his thumb taken off in a can-washer. Mr Barkley was taken to Kemptville Hospital, where surgery was performed. We wish him a speedy recovery.

A Faithful Correspondent

Mrs Ruth V. Bogart, Berwick, passed away in the hospital on Nov. 28. Mrs Bogart was Riverside correspondent for the Record for many years. She, like many of her fellow correspondents, helped give readers news of the people they know.

Moves to London, England

Mr and Mrs Douglas MacAllan and family of Toronto, will soon be taking up residence in London, England. Mr MacAllan has been appointed Director and Vice-President of Esso, United Kingdom.

Mrs MacAllan is the former Grace Allison of Chesterville.

Marks 96th birthday



Pictured above is Mrs Mary Sutherland, Avonmore, who marked her 96th birthday on Dec. 2nd.

57th anniversary

Congratulations and best wishes are extended to Mr and Mrs William Dillabough (nee Rose Harriman), Chesterville, who will be celebrating their 57th wedding anniversary on Friday, Dec. 12. They were married at the Elma Parsonage on Dec. 12, 1912.

Sprinkle toasted sliced almonds over steaming bowls of oyster stew.

Chamber of Commerce meets Monday 22 floats entered in Santa Claus parade

A small crowd was on hand on Monday night for the regular monthly meeting of the Chesterville Chamber of Commerce. The meeting was presided over by president Glen Droppo, with S. David acting as secretary.

The main topic of business for the evening was the finalization of arrangements for the Santa Claus parade, to be held on Saturday, December 20. Bert Gillard reported twenty float entries had been received. Much discussion took place re contacting a band to lead the parade, parking restrictions in certain areas during the parade. Glen Droppo promised to check personally with Santa as to the time and place of arrival.

Chesterville Winter Carnival dates have been moved ahead one week as the dates previously chosen coincide with Crysler's Carnival. New dates planned for are January 30, 31 and February 1.

Trinity Explorers plan Christmas party

Seventeen girls attended Expedition 6 of Triinty United Church Explorers held in the dining hall after school on December 8.

After opening exercises, the worship service was in charge of Brenda Smith, Lorraine Smith and Martha McMillan.

The girls reported on the calendars sold and plans were made for the Christmas party. Cathy Ann Smith and Kathy Shay are to look after this meeting.

Two new girls Susan Stewart and LuAnn LaSalle, were welcomed to the group.

The girls practised one of their new hymns. A chapter in the book "The Mysteries Mr Cobb" was read and the meeting closed with a game.

Special request sent to DHO Wmsbg. Twp. Council meet

The regular meeting of the Municipal Council of the Township of Williamsburg was held on Dec. 6th, 1969 in the IOOF hall at Williamsburg, with all members present.

Mr Keith Schell, clerk-treas., was appointed Trench Inspector to replace Mr Geo. Hill.

The clerk was instructed to notify the Township Engineer, Mr L. P. Stidwell to examine and report on the improvement of the Whitteker Drain.

The application of Ontario Hydro to sell certain lands in lots 3 and 4 under plan no. 58 for commercial purposes was approved.

hTe clerk was delegated to attend the meeting of Clerks and Treasurer's to be held in Kingston on Dec. 17th, 1969.

A special request for the increase of the Townships Road and Bridge expenditure for 1970 to $119,000.00 was sent to the Department of Highways for consideration.

It was decided that a meeting to discuss changes in the Townships Zoning, Building and Sub-Division Control By-laws would be held early in 1970.

The clerk was instructed to enquire further into group coverage for OSIP and Ontario Hospital Insurance.

The meeting then adjourned.

St. Mary's - St. Bernard's CPTA meet at Finch

A meeting of St. Mary's and St. Bernard's CPTA was held in St Bernard's School, Finch, on Monday, Dec. 1.

Mr James Sommerville, president, presided. Fr. Kevin Maloney, guest speaker, opened the meeting with a prayer.

Since regular business for the month was brief the meeting was adjourned before the guest speaker was introduced by Mrs Leo Hunt.

Fr. Kevin Foley gave a very interesting talk on the "Family Life Program" followed by two film strips titled "I Wonder, I Wonder" and "Wonderfully Made."

Fr. Maloney was thanked by Mrs Ted Moran. Fr. Danis closed the meeting with prayer.

Lunch was served by Mrs H. Martin.

CARD OF THANKS

We wish to express our sincere thanks to relatives, friends and neighbours for their floral tributes, messages of sympathy and all other acts of kindness in the loss of our loving son and brother.

The Irving Family.
13-1



Last Friday night N.D.D.H.S. bands presented the "Sound of the '70's". Pictured above are some of those taking part in the evening's entertainment. From lft to right: Robert McGregor, Robert Ferguson, Steven Durant, Janice Casselman, teacher Mr. St. Louis and David Ennis.—Record Staff Photo.

THE CHESTERVILLE RECORD

P.O. Box 368 — Chesterville — Phone 448-2144

B. A. Feeley & W. E. Laprade, Editors

Member of Canadian Weekly Newspapers Association
Member of Ontario Weekly Newspapers Association
Member of Eastern Ontario Weekly Newspapers Association

Subscription rates: $4.00 per years, anywhere in Canada, payable in advance, United States and Foreign, $5.50 per year.

Second Class Mail Registration Number 0242
Pubished every Thursday

Editorial Comment . . .

Congratulations N.D.D.H.S. Bands

Getting together a newspaper is a long and tedious job, but every once in a while we are rewarded with an evening of unusually delightful entertainment. This proved to be so when this reporter and his wife attended a band concert in the auditorium of N.D.D.H.S.

A mixed program of light opera, folk music, marches and dinner music was presented by both the Junior and Senior Bands in such a manner that the audience was at all times pleasantly entertained This reporter is not familior with the works of Jackson or Osterling, but he couldn't help tapping a toe to "It's a Grand Old Flag" by Mr Cohen or humming a little under his breath to 'Fascination" by the Junior Band, conducted by Mr Frank Blair. We were most pleasantly reminded of the season by a medley of Christmas pieces by the Senior Band conducted by Mr N. J. St. Louis.

The entire program was entertaining and was presented in a manner that left the audience with the feeling that these young musicians were enjoying the program as much as the audience.

Our congratulations to Mr St. Louis for his fine effort with these young people and to Mr Blair for a delightful evening which we know will be repeated in the near future.

The final rendition of "O Canada" left us with a feeling of pride in these young Canadians.

"What Christmas means to me"

Each Christmas editors and producers wrack their brains in search of stories or programs that are appropriate for the season, and yet are different. The Post Office has a suggestion to offer — "A Child's Picture of Christmas."

Starting on December 1st, and continuing to January 15, children all across Canada under the age of 13 have been invited to design our 1970 Christmas stamps for us. Each year the Post Office issues two special commemorative Christmas stamps. This Christmas we have, through the schools, invited the children to send in their drawings of "What Christmas Means to Me" to "Christmas Canada." The best of these drawings will be issued as our next year's Christmas stamps — at least five so that each region of Canada will be represented.

It is planned, in co-operation with art galleries in each province, to stage exhibitions of selections of the children's work.

The stamps and the exhibitions are in the future.

What's happening now, is that school children are putting on paper "What Christmas Means to Me." Each school has received copies of a brochure, as well as other background material.

Information is available from Jack Kinsella (Ottawa 995-4325), Information Director, or Miss Nola Landucci (Ottawa 997-4161), Christmas Canada Project Co-ordinator.

Keep Christmas safe

Everyone knows that Christmas is a wonderful time of year— but not as many realize that it can also be a season for accidents unless the proper precautions are taken.

Mr Hal Wright, provincial Farm Safety Specialist with the Ontario Department of Agriculture and Food, suggests these safety measures at Christmas time:

The Christmas tree should be stood in water and kept in water until it is time to take it down. This is not only good for the tree but is also insurance against fire. Flameproofing treatments are not always reliable and should not be relied on completely for fire prevention.

If your tree is a metal one, only indirect lighting should be used to brighten it. Don't have Christmas tree lights festooned around it, as this can cause electric shocks. Check all lighting strings for frayed wires, loose connections or broken sockets if you have a natural tree with direct lighting. All lights should be turned off at the power source itself whenever the house is left empty or when everyone has retired for the night.

If possible use noncumbustible materials such as glass, metal or asbestos for decorations, and dispose of all gift wrappings promptly, in the trash can outside, rather than in the livingroom fireplace.

ANN LANDERS

Dear Ann Landers: How can parents encourage a son to be a good sport and stick with high school, and yes even junior high school, sports when he is not a super-star?

We have raised four sons. One was an outstanding athlete, the others were just average. All four went out for football, basketball and baseball. The three average boys warmed benches year after year. Only when the fate of the game was evident were they given an opportunoty to play. Is this what sportsmanship is all about? How can second-stringers improve if they never get a chance to play in a real game? The system is rotten to the core. It doesn't develop character, it promotes resentment and bitterness. It builds the egos of the kids who don't need it and it crushes the spirit of those that do.

Our boys are out of school now so I have no ax to grind. But it hurts to see our neighbour's sons going through the same cruel thing.

Please deal with this All-American problem in your column, Ann.—D.A.

Dear D.A.: One of the unalterable facts of life is that the world loves a winner. The system is unquestionaby rigged to honour the victorious -- not the good sport or the guy whose ego needs bolstering. No coach can afford to bench his super-stars when the opposition is using theirs — and winning. Of course, the system is hard on the second-best but until losing becomes as glorious as winning. I don't anticipate a change in the system.

* * * *

Dear Ann Landers: Yesterday while walking through a large shopping area with my two daughters (one a teen-ager) I saw a wallet lying on the ground. It contained several credit cards and $15 in cash. I immediately went to a telephone and called the owner. She said she'd come to the house in an hour and pick it up.

My daughters were thrilled to be part of a "good deed." I was happy for the opportlunity to prove to them that doing the right thing makes a person feel good.

My daughters came with me to open the door when the woman arrived. She greeted us with, "Are you the people who have my wallet?" You'd have thought we had stolen it. I answered. "Yes, here it is," and handed it to her. She replied, icily, "I hope everything is here." As she thumbed through the cards she mumbled something that sounded like, "I thought I had more than $15." Without uttering one word of thanks the woman turned around and left. I was crestfallen. My daughters were crushed.

My youngest girl said, "That woman was so mean I'm sorry

(Continued on Page 5)

Remember When . . .

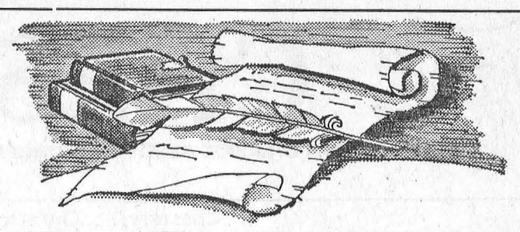

40 years ago

December 12, 1929

This month motorists will feel the benefit of the Ferguson government with the reduction of motor licence fees.

* * * *

Mr and Mrs Hugh Smith, of the Boyne, spent Thursday at Mr Earl Beckstead's.

* * * *

With the mercury at ten below, and the snow storm on Saturday night, motoring and truck travel are almost at a standstill.

* * * *

Mr and Mrs Walter Beehler of Crysler and Mr and Mrs Wm. Masterson of Chesterville spent Wednesday with Mrs Leon McNeil.

* * * *

Mr P. C. Colquhoun, of Maple Creek, Sask., attended the Dairymen's convention at Toronto and after spent several weeks renewing acquaintances in the district.

* * * *

Mr Jack Beehler of Vernon, B.C., is at present visiting the home of his brother, Alfred Beehler, of Berwick.

* * * *

30 years ago

December 7, 1939

Senator the Hon. Cairine Wilson, of Ottawa, was the guest speaker before a special meeting of the Women's Institute.

* * * *

A large crowd attended the euchre and dance in the Community Hall to raise funds for the Red Cross.

* * * *

Members of the Public School Board were elated with the report by Inspector W. J. Stewart on the recent visit to the school in which he complimented the board on the splendid work being done.

* * * *

Mrs D. G. Hutt, Mr Otto Hutt, Mr and Mrs Aura Hutt and Mrs D. McElheran attended the funeral of the late Mrs S. Hyndman at Kemptville.

* * * *

Pupils of the Forward School spent an interesting time when Gunners J. C. Ratcliff and D. M. Johnston visited the school and demonstrated the use of the gas mask.

* * * *

Mrs Lyle Marcellus was chosen president of Trinity United Ladies' Aid for the coming year.

* * * *

20 years ago

December 8, 1949

Last Sunday morning the household of Bert Barrie was suddenly thrown into a turmoil when the waterfront of the kitchen range blew off and departed by way of the kitchen door — through it that is.

* * * *

Mrs Catherine Merkley spent several days with Mr and Mrs Grant Beckstead of Orchardside.

* * * *

Wm. C. Fulton was elected president of the Men's Lawn Bowling Club at the annual meeting.

* * * *

Morewood High School students entertained a capacity crowd at their annual commencement exercises.

* * * *

Lighting restrictions on store display windows have been filled during the Christmas season for the period Dec. 15 to Dec. 24.

* * * *

Dundas Holstein Breeders held their annual banquet at Brinston, with three hundred members present.

* * * *

10 years ago

December 10, 1959

Hospital Auxiliary voted a donation of $10,000 which would be used to equip the operating room, when the new addition of thirty rooms is added to the hospital.

* * * *

Many contributions have been reeived to sponsor a Christmas decoration contest. Prizes will be received for the best decorated home and business establishment.

* * * *

Mrs D. P. Camron, Finch, was at home to her friends and neighbours on December 4, when she celebrated her 90th birthday.

* * * *

An enjoyable evening was held at the home of Wallace Murphy and his mother, Mrs Murphy, when friends gathered to wish them well in their new home.

* * * *

Plans were made by the Women's Institute for Santa Claus to arrive on Saturday, December 19, at 2.30 p.m. in the Community Hall.

* * * *

Gerald Holmes, Winchester Township, and Donald Kyle, Williamsburg Township, were chosen as reeves in lively elections.

Dundas Farm News...

Richard R. Verville
Dairy Cattle Specialist

Winter is coming and many dairy cows have been moved into their winter quarters. Moving in with the cows will be ketosis (acetonemia). This seems like an appropriate time to discuss this disorder so that perhaps ketosis can be better understood.

Ketosis is a metabolic disorder and is therefore not contagious nor caused by any organism. It occurs when a cow's production exceeds her feed intake and mobilizes her body reserves. Fat stores are mobilized in such great quantity that the liver will become fatty and unable to function properly leading to the production of a high level of ketone bodies. The problem then seems to be initiated by the drain on the blood to supply the necessary sugar to make milk lactose. Sometimes, the condition develops from underfeeding a high producing cow after calving, fat cows at calving time or underfeeding energy or protein. This mobilization of fat is reflected often by a decreased appetite, thus compounding the problem. Also, it has been estimated that one-third of all ketosis cases are complicated with something like retained after birth, uterine infections, milk fever and hardware disease. In these cases, these problems must be eliminated before the cow will recover.

Ten days to six weeks following calving is when you're most likely to get a ketotic cow with three weeks being the most critical time.

A lack of appetite is generally the first symptom; refusing grain first then silage. If offered hay, she may eat a little. Most cows with ketosis appear dull, listless and depressed, although some may react "nervously." Lack of co-ordination can occur with the cow weaving when she walks. Of course, with the decrease in appetite, she loses weight and her milk production goes down. It must be stressed that these symptoms can be expressed from a slight to a severe degree. Ketone bodies will also be present in the milk and urine.

Prevention becomes very important in regard to ketosis. Some guides to follow are:

1. Avoid having cows excessively fat at calving. Have the cows in good condition.
2. Give good quality roughages to the cows picking out the best hay for borderline ketosis cows.
3. Bring up her grain ration to meet her production requirements. Most cows can be on full feed in 10 days.
4. Poor quality grass silage high in butyric acid should be avoided.
5. If heavy grain feeding is necessary, feed grain more than two times a day.
6. Be certain that sufficient protein and minerals are present.
7. Do not rely on molasses or sugar feeding for prevention or curing of ketosis cases.
8. Feeding 4-8 oz./day of propylene glycol or sodium proprionate in the grain just before calving for six weeks may be helpful in individual problem cases.
9. Make certain that the cow has a clean manger to eat from and that exercise, proper ventilation, and general comfort is provided for.

Treatment of Cases

A veterinarian can best decide how to treat individual ketotic cases. It can be noted that research in this field is progressing rapidly to where a possible cure for ketotic cows will be available soon. The Central Experimental Farm in Ottawa is hopeful of its method utilizing a carnotine injection plus a glucose solution in the vein. Pennsylvania State University reports that they have found a ketosis treatment, utilizing methionine-like compounds, but more research is necessary to make it conclusive.

YOUR LEGISLATURE REPORT

by F. M. Cass, Q.C.

Much actiivty in the House and its Committees kept all Members busy this past week. The present Session has lasted now almost a year and one month and all parties seem desirous of finishing up its business so a new Session can commence early in the new year.

The controversial "dog and cat" Bill (No. 194) was before the Standing Committee on Health during the week with all sides vigorously and vociferously putting forward their views. However, the Minister in charge has indicated that legislative action on the Bill will be completed this Session since no solution satisfactory to all parties appears possible.

The estimates for Education and Highways and supplementary estimates were all accepted thus completing supply for the current fiscal year. Debate on the new Landlord and Tenant Act waxed loud and furious and final details of the Bill remain to be settled in Committee next week as the Government has promised passage of this legislation before prorogation. All in all it was a productive week in the Assembly.

The Minister of Health released particulars of the places in Ontario in which government subsidy was available to assist in procuring medical and dental services. Although no areas in our counties were included, (since we have excellent hospital service available, close to all) many nearby centres such as Apple Hill, Casselman, Maxville and Roxborough do appear in the list.

It was announced by the Minister of Agriculture and Food that at our Kemptville College of Agricultural Technology a part-time re-training service for farmers has been introduced to help farmers keep up with developments in modern agriculture. It is to be hoped the farmers of our area will hasten to take advantage of this new program so handy to them and so desirable in these days of change.

As this Session draws to its conclusion, a check of statistics by Mr Speaker showed that there have been 106 Grade VII and Grade VIII school boys from all over Ontario who have served the Legislature as Pages. Of these, four have been from Grenville-Dundas and your Member is anxious to increase this representation and would like to hear from lads in these two grades with 80% scholastic standing who are interested!



Stormont 4-H members honored at Annual Awards night

The 135 members of 4-H Clubs in Stormont carried out 181 projects over the past season. They were rewarded at the Community hall, Finch, recently, accepting awards earned through their efforts.

The program under the general direction of Bruce Ward, assistant agricutural representative included recognition for each member and presentation of a cash award to each member of the 11 clubs. Of these, five had 100 percent completion of projects meaning that all members joining in the spring finished the season with their club project well in hand. Avonmore Club had the distinction of winning the Grant Campbell Trophy for the most outstanding club. New this year was a $200 cash award to the 4-H Clubs of the county from the Stormont Milk Committee.

The four top awards included the Kiwanis Club of Cornwall scholarship, $100 to a Kemptville College student with an outstanding 4- Hrecord won by Yvon Racine of Moose Creek; the Kraft Foods award, $50 to highest scoring boy or girl in the judging competition to be used for an educational trip and won by Linda Ferguson of Avonmore; a gold watch presented to Harold Dingwall of Berwick, for outstanding progress in training in agriculture and citizenship, and the Ottawa Citizen Award of $125 to the second year calf club member with the highest total score, won by Sharon Ferguson of Avonmore.

Hugh Caruthers won the Royal Bank of Canada trophy for the highest aggregate score; Donna MacLennan won the F. C. Eligh Memorial Trophy for making most progress.

The Donald MacIntyre Memorial Trophy was won by grand champion showman for Stormont Gayle Simmons; the Stormont Holstein Breeders' Trophy was won by the man who showed the grand champion Holstein calf of the county, Hugh Carruthers.

The MacKenzie and Dingwall Trophy was awarded to the member who exhibited the best Jersey calf in the county, as determined at Ottawa Winter Fair, Donna Wattie; the John Weir Casselman Trophy for forestry club proficiency went to Jean Termeer; the Rotary Club of Cornwall Trophy to the top scoring member of Cornwall Centre Calf Club was won by Joan MacLellan; the CNE Shield was won by Dale Kinnear, for highest scor-

Dan McNaughton won the ing first time competitor in the judging competition.

Eastern Breeder's Award; Don Johnston won the Bank of Nova Scotia Trophy for the champion showman; Janice Murray won the club leader's award for Cornwall Centre Calf Club; Linda Ferguson the Avonmore club; H. Sanders the Berwwick award.

Dalton Hart was the leading showman of Ingleside club; B. Shaver the top scoring member; Charlene Hanna was top scorer for Newington Seniors; Carole Zeran an outstanding member of Newington Junior; Margaret McNaughton scored with the field crops club; Janice Murray was top showman with Cornwall Centre; Betty Morrow was outstanding at Sandringham; Sandra Bilmer was top showman at Strathmore.

Among the cash awards the Donald Shaver award of money to the three members of Ingleside Calf Club with the highest combined judging competition and showmanship scores went to Brenda Hart, Neil Hart and Dalton Hart. The Markell award for the exhibitor with the greatest number of exhibits in the junior section of the Stormont County Fair was won by Louis Jasmin; the Berwick WI award to highest combined scores at Berwick, Linda Dingwall, Hilda Sanders and Deborah Godard.

The Dixon WI award to the exhibitor at Newington Fair with most entres placng n the top five among 4-H classes was given to Bonnie Harris and Louis Jasmin; the Jamieson Campbell award to the member of Strathmore club with the greatest potential for 4-H work, Elaine Leroux; the Barker award to the outstanding member at Strathmore, Heather Crawford; the Steele award to the 4-H member with highest score in the field crops club, Bill Michels, and three awards to the gate sign projects of the various clubs.

An interesting feature of the evening was the presentation of leadership certificates to 19 leaders in the county, with 10 year certificate to Douglas McLennan Proficiency certificates were presented to Harold Dingwall of Berwick, who has completed 20 different 4-H projects, and to Linda Dingwall of Berwick; Linda Ferguson of Avonmore and Marvin Waldroff of Newington with six projects each. Many others with five or more projects were given a special recognition.

John McIntyre of Avonmore, was interprovincial delegate and Bonnie Henderson, Paul Foley, Marvin Walroff, Sandy MacLeod, Donna MacLennan, Larry Vingerhoeds, Albert Timmers, Wendy Empey, Earl MacIntyre and Tita Termeer were delegates to the regional conference at Ottawa.

Mainly About People

The Presbyterian Youth Fellowship Executive met Sunday evening at the Presbyterian manse in Chesterville, home of the Reverend and Mrs E. Earle Eaton.

Mr and Mrs Elwood K. Forester and daughters, Babette, Tammy and Deborah of Burmingham, N.Y. spen t their A m e rican Thanksgiving holidays as guests of the Reverend and Mrs E. E. Eaton at the Presbyterian manse in Chesterville.

Official start-

Canada's largest electrical generator

Another chapter in Canadian history unfolded along the banks of the St. Clair River 14 miles south of Sarnia in November, when Ontario's Prime Minister John P. Robarts offiically started up Canada's largest electrical generator.

More than 300 dignitaries from both sides of the Canada-U.S. border applauded as Mr Robarts officially set the first of four 500,000-kilowatt turbine - generators in motion at Ontario Hydro's $239 million Lambton generating station.

From a platform spanning a wind-blown circus tent adjacent to the plant, Mr Robarts, aided by Hydro Chairman George Gathercole, officially brought the "big machine" on the line.

Lambton first started producing power April 14, and a second unit came on the line October 27. Two remaining units are scheduled to come on the line next year.

The official opening, which included the unveiling of a commemorative inscription dedicating Lambton generating station "to the people of Ontario," signified the dawn of a new era in power generation by a Canadian utility.

Until start-up of the Lambton station, Ontario Hydro's largest generating units had a capacity of 300,000-kilowatts at Lakeview genearting station on the western outskirts of Metro Toronto.

Plans to build a thermal-electric plant in the heart of Canada's chemical valley were announced in March of 1964. At the time Hydro said it would build a $110 million, two-unit fossil-fuelled generating station. However, in November of the same year a decision was made to double the capacity of the Lambton station.

Preliminary site preparation work started in the fall of 1964 with actual construction getting underway the following June. The number of construction workers reached 1,500 and a permanent operating staff of 200 will man the Lambton plant.

The main powerhouse, a steel-framed, aluminum-clad structure, is 940 feet long and 250 feet wide, reaching the height of a 20-storey building at its highest point. Connected to the main powerhouse by an enclosed corridor is a two-storey administration wing.

With an eventual capacity of two million kilowatts, the Lambton station rates among the largest coal-fired thermal-electric plants in North America and will produce sufficient electricity to meet the requirements of 1.3 million homes.

FLEA COLLARS BUG HUMANS

Those anti-flea collars may keep the bugs off Fido, but some of them can cause irritations to skinpet owners, two Atlanta skin specialists say.

Dr Paul G. Cronce and Dr Herbert Alden said in the journal of the American Medical Association that the collars contain an insecticide which can cause irritation and chemical burns.

The doctors reported tracing irritations in four humans to petting or handling of dogs wearing flea collars.

Dailies appeared

The daily newspaper did not appear in Canada until the 1830s.

COMPLIMENT FOR POLICE

Visitors to Iowa's safety rest areas along interstate highways filled in comment cards this past summer.

A Wisconsin traveller said, "I would like to thank the Grinnell police department for their kind use of one of their ecIls after we found all motels full." "You've come a long way, baby," wrote a California resident.

BLACK AND WHITE and COLOUR TELEVISIONS

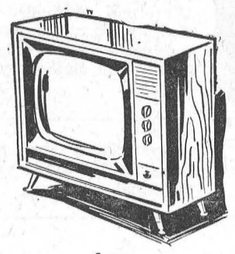

from $149.95

SWAG and POLE LAMPS

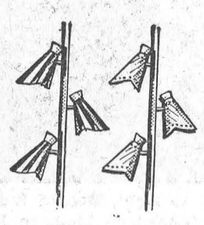

from $14.95

UPHOLSTERED CHAIRS

Hostess, Rockers, Swivel, Recliners

from $18.25

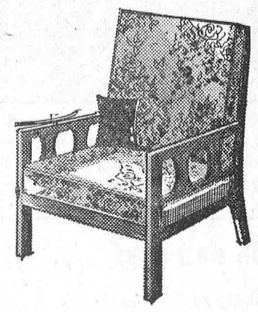

RECORD PLAYERS and STEREOS

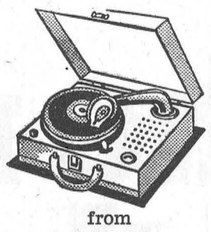

from $29.95

CHROME SETS 5 and 7 Piece

from $54.95



SHOP AND LAYAWAY NOW WHILE THE SELECTION IS BEST AT

MacINTOSH'S FURNITURE & APPLIANCE

774-2636 WINCHESTER

CHARTERED ACCOUNTANTS

LICENSED TRUSTEES IN BANKRUPTCY

MacLEOD, COMRIE & COMPANY

838 SECOND ST. WEST, CORNWALL WE 2-3613

SHOPPING CENTRE, MORRISBURG KI 3-2935

the store for Brides

Voque

502 Montreal Road Cornwall

MAKE THE CHATEAU LAURIER YOUR HEADQUARTERS FOR CHRISTMAS SHOPPING

$8.00 includes

* A room for the day 10 a.m. - 10 p.m.
* Free parking to 10 p.m.
* Within walking distance of major department stores of Freiman, Ogilvy, Caplan and Morgan

For reservations telephone 232-6411

Chateau Laurier A CN HOTEL

13-2

FARMERS

Why not take advantage of the early delivery discount, and let us deliver your fertilizer now!

PURINA FEED — GARDO SANITATION PRODUCTS

Give your young calves and young pigs a real good start by feeding PURINA.

FOR YOUR NEEDS IN FEEDS, SERVICE IS OUR MOTTO

YOUR PURINA DEALER

CLEMENT FEED & FARM SUPPLIES LTD.

Phone 448-2161 Chesterville

Your Security . . . Our First Responsibility

Hough Insurance Agency

If it's Insurance we have it

PHONE 448-2854 CHESTERVILLE, ONT.

PATZ

SALES AND SERVICE

LORNE ACRES

WINCHESTER

— Phone 774-2643 —

Art and Amy DAYKIN

PHOTOGRAPHY

WEDDINGS

FAMILY GROUPS

CHILDREN

Phone Osgoode 826-2567

Osgoode - Ontario

26tf

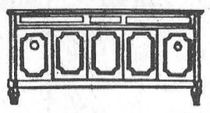

GORDON McINTOSH

Sales Service

— PHONE 987-2923 —

CRYSLER ONTARIO

SULLIVAN BROS.

General Contractors

Snow Removal Equipment

Air Compressors

BUILDING HEATERS

Water Tank Service

— Phone 448-2660 —

CHESTERVILLE

RESIDENTIAL PROPERTY TAX REDUCTIONS FOR 1969

A Special Notice to Tenants and Landlords

Tenants in apartment buildings should receive a little extra money this month under the Ontario Government's property tax reduction system. The system eases the burden of municipal and school taxes on homeowners and tenants. In effect, the Province is paying part of the property taxes for each eligible house and apartment.

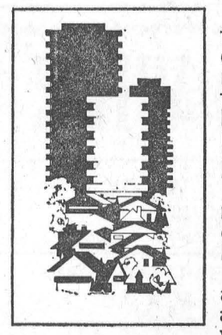

Tenants should receive their reductions on or before December 31. Many tenants who vacated premises earlier in the year will have already received their reductions.

Here is what should happen:

IF YOU ARE A LANDLORD . . .

You must pay the full reduction to tenants who have occupied your premises throughout 1969. Payment must be made on or before December 31, 1969.

A tenant who moved in during the year and is still occupying your premises must receive one-twelfth of the total reduction for each month of tenancy. It must be paid on or before December 31.

A tenant who moved out during the year must receive a similarly proportionate amount within 30 days of the date he terminated his tenancy or on December 31, whichever is earlier.

If a tenant is in arrears, the tax reduction may be deducted from such arrears. However, the reduction **must not** be withheld because of damages or losses.

IF YOU ARE A TENANT . . .

You should receive your reduction from your present landlord on or before December 31, 1969.

If you moved out of an apartment during the year and have not yet received your share of the reduction, you should contact your former landlord immediately to make sure he knows where to send your payment.

Tenants in apartment buildings such as duplexes and highrises are usually eligible for the tax reduction. Tenants of flats or basement apartments in houses may not qualify because the premises they rent are not separately assessed. For example, roomers are not eligible. If you are unsure of your status or eligibility, contact your municipal tax office.

IF YOU ENCOUNTER PROBLEMS . . .

You should either telephone Toronto 363-7501 or write the Municipal Subsidies Branch, Department of Municipal Affairs, 801 Bay Street, Toronto 181. Officials are available to assist you.

Pamphlets outlining details of the 1969 tax reduction system can be obtained on request.

THE RESIDENTIAL PROPERTY TAX REDUCTION ACT (1968) (as amended)

THE DEPARTMENT OF MUNICIPAL AFFAIRS

Hon. W. Darcy McKeough, Minister

Dundas D.H.I.A. fourth annual meeting held in Chesterville Legion hall, recently

Dundas Dairy Herd Improvement Asscoiation staged it's 4th Annual Banquet and presentation of awards at Chesterville's Legion hall, recently. 118 members and their wives were welcomed by chairman Ken Carkner who also thanked the generous donors who had made possible so many worthwhile awards. Mr Carkner also praised the dairy men for their continued effort in improving the productivity of their herds.

Garry Buck, Assistant Agricultural Representative for Dundas County, also addressed the meeting and brought along many helpful hints regarding methods of improving herds and increasing revenues. Reg Strader explained difficulties encountered in efforts to computerize record keeping for dairy men.

A review of the top ten producing cows in Dundas D.H.I.A. showed six owned by Martin Verberg of R.R. 2, Iroquois; one by Ken Carkner, Winchester; one by Gerald Adams, Williamsburg; and one by John Byvelds, Williamsburg and one by Henry Van Den Broek of Mountain.

The ten low milk producers were also listed and although owners were not indicated, Mr Buck in his address suggested cows of this calibre should be immediately sold as they were only 'star boarders' and not earning their keep.

Prize winners included the following: Winner of the Royal Bank Award, Winchester Branch, for the herd showing most improvement in Dundas East - Marius Kor Vaar; Bank of Nova Scotia Award, South Mountain, for most improvement in Dundas West - Martin Verburg; winner of Bank of Nova Scotia award, Chesterville, for best owner-sampling and record keeping in Dundas East - Harry Weren; Bank of Montreal Award, Williamsburg, for best owner-sampling and record keeping in Dundas West - Ralph Barkley.

Nine plaques were awarded to those whose herds were listed in the Progress Report for an average of 102% BCA or better. These awards went to Don Sullivan, Martin Verberg, Ken Carkner, J. A. Byvelds, Gerald Adams, John Bosma, Henry Vanden Broek, F. Zandbergen and Melburn McLeod.

Other donors of prizes included Clement's Feed and Farm Supplies Ltd., R. Allison and Sons; Rooney Feeds; D. H. C. Smith; D. L. Berry and Sons; Matilda and Chesterville Co-ops; H. Saunders and Sons and C. and L. Feeds.

Door prizes were won by Oscar Milne, Wilbur Garlough, Mrs A. DeJong, Martin Derks, Melba McGregor and Harvey Linton.

Election of officers for 1970 was as follows: four members were retained from the 1969 board. They were B. Byvelds, H. Weren, H. Hogeveen and T. Vander Zweep. Four newly elected members were Lorne Byers, E. Boyd, Don Sullivan and Francis Lynch.



Pictured above are the Award winners from the Dundas D.H.I.A. Fourth Annual held in Chesterville — front, left to right, Marius Korewoor, Ralph Barkley, Martin Verburg, Harry Weren; back row, left to right, Donald Sullivan, Gerald Adams, Ken Carkner, Melburn McLeod, Fred Zandenbergen, Henry Van Den Brock and John Byvelds. Winchester Press Photo.

Nylon was the first textile fibre to be made entirely by chemical process.

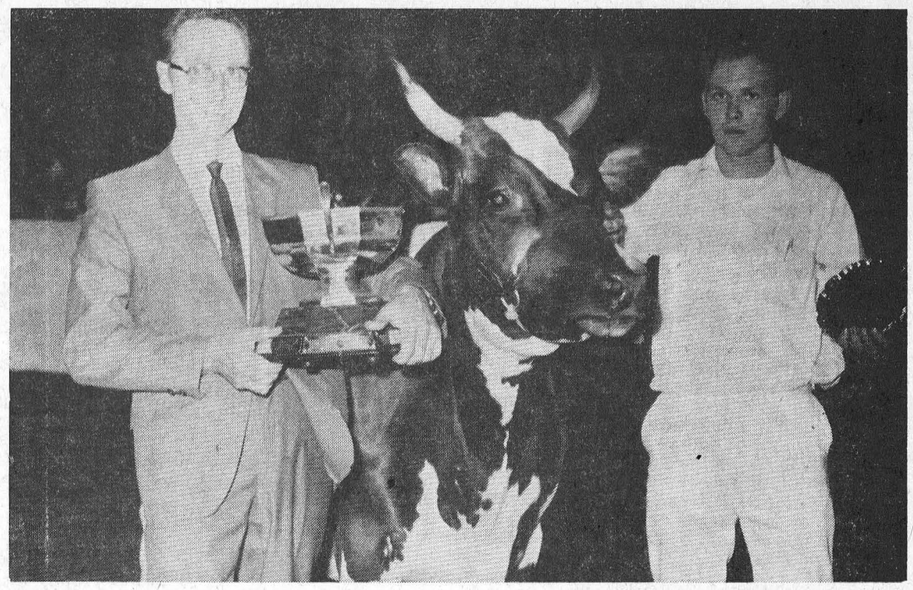

Arnold Stansell, Aylmer, Ontario, second vice-president, Dairy Farmers of Canada, is presenting the Erle Kitchen Memorial Trophy for the highest producing first prize winner at the Royal Winter Fair. The winner is the Ayrshire cow Donholm Commander's Jennie, being held by David MacIntyre, Finch, Ontario. She was the first prize dry cow and she has B.C.A. indexes of 228 for milk and 205 for fat.—Photo by Jim Rose.

NORTHFIELD STATION

Congratulations extended to Bonnie Harris

Congratulations to Miss Bonnie Harris for winning the 4-H award of the Dixon W. I.

Mr and Mrs Leo Blanchard and Sharon, Cornwall, were Sunday callers at the home of Mr and Mrs Lloyd Harris and Bonnie.

Mr and Mrs Leslie Eamer visited their family, Miss Fay Eamer, R.N. and Mr and Mrs Dwaine Eamer, over the weekend in Toronto.

Mr and Mrs Ernest Poapst and Mrs Stella Warner were the guest sat the reception of Mr and Mrs Vince MacDonald at the Parkway Hotel, Cornwall on Saturday.

Mrs Leslie Eamer and Mrs L. Stevens attended the Presbytery in Cornwall on Thursday.

Mr and Mrs Lloyd Harris and Mr and Mrs Leo. Poirier attended the dinner and dance for the Co-op at McDonalr's Inn on Tuesday evening.

WANT ADS PULL

Have a way with words? You can say it better with flowers!
MURIEL'S FLOWERS
Winchester — Ontario

NDDHS staff news

Mrs M. Fetterly of Guidance Department and Mrs Lillian Allison, Home Economics, and Mrs M. Matson, school nurse attended the showing of the film "Warrendale" in General Vanier High School on Friday evening. The film deals with treatment centre for disturbed tennagers. The method of helping these people was originated by Mr Walter Gunn.

Boys and girls are given complete freedom to work off their frustrations under the guidance of profesional counsellors. Mr Gunn was present for the showing of the film and answered questions regarding the project.

Tickets for the film were made available to teachers, municipal representatives and other interested persons through the co-operation of two church groups in Cornwall and the Children's Aid Society.

HYNDMAN

Recent callers at Cardinal

Mrs Rozzie Rennick, Mountain, Mrs B. Lattimore, of this place called on Mrs Robt. Grant on Tuesday evening. Mrs Grant is sick in bed at the home of her daughter, Mrs Ed. McLaughlin and Mr McLaughlin of Cardinal.

Mrs Chester Gilmer had some of her neighbours in last week helping to quilt.

Mr and Mrs Lorne Conley and Lorraine visited his aunt Mrs Janet Lattimore on Tuesday evening.

Mr Don Francis is a patient in the District Memorial Hospital, Winchester, having tests and x-rays. We hope he will soon be feeling better.

Mrs Lorna Rennick, Ottawa, was a Friday afternoon guest of Mrs Janet Lattimore and Mrs R. Lattimore.

Mr and Mrs Hubert Robinson were callers in Prescott one day last week.

Mr Ian Gursby, Kemptville, visited his aunt Mrs Janet Lattimore on Saturday afternoon.

Mrs Arnott Conley and Darlene, Brockville, Mrs Jas. Cowan of Pleasant Valley, were Sunday afternoon visitors at the Lattimore home.

Mr and Mrs Hubert Beach and family, Oxford Mills, were Sunday visitors of Mr and Mrs H. Robinson.

SOME FOODS CLEAN THE TEETH!

Did you know that some foods clean the teeth?

Food can be helpful in cleaning the teeth if it is of a firm or fibrous type, such as firm, raw fruits and vegetables. The friction has a cleansing effect and the act of chewing a firm food stimulates the flow of a water type of saliva which, in itself, is a cleansing and acid-neutralizing material.

After a meal ended with a sweet, sticky dessert, the teeth are not left clean. Immediate cleansing is wise on all such occasions. This will deprive the bacteria of the sweet materials for their acid-forming activities.

NICK BEEHLER
Electrical Contractor
Electric Heating, Farm Wiring and Commercial
— Phone 984-2877 —
BERWICK, ONTARIO
4tf-69

New SKI WHIZ
MF 300S - 350SS 500SST
ONE RIDE IS WORTH A THOUSAND WORDS

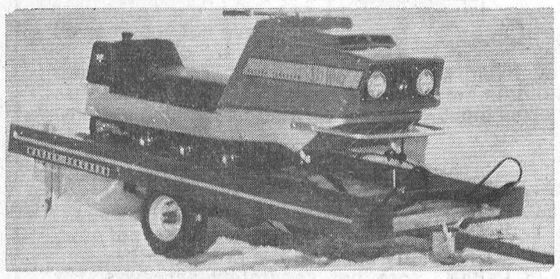

People are talking about the best from MF . . . and how the best stands out from the rest.
BURNIS SHORT
SALES AND SERVICE
PHONE 448-2031 CHESTERVILLE

FRED S. COONS
INSURANCE
Phone 448-2398 Chesterville
HOME — BUSINESS — AUTOMOBILE
FARM — LIFE

The right feed at the right price ...right now!

Purina has a dairy feed that's exactly right for your farm, your cows, and your pocket. They're right, because they're Built-to-Fit.

It takes a lot of figuring to put together a dairy ration that makes full use of the feed you have available, that gives your cows the nutrition they need, and helps bring you in maximum returns.

Your Purina dealer can do it-because his Built-to-Fit rations are backed by generations of research into all kinds and combinations of roughages, grains, silage and supplements.

These six Purina Chows and Concentrates will give you an idea of the kind of Built-to-Fit rations available to you. Whichever one you and your Purina dealer decide on, you'll know it's the *right* Chow for right now. And these days, it pays to be right.

Chows

PURINA DAIRY CHOW	PURINA MILK CHOW SPECIAL
A complete milking ration giving 16% protein at low cost.	A complete high-energy ration for the high-producing herd.
$69.00 8 Ton Minimum	$80.00 8 Ton Minimum

Concentrates

PURINA DAIRY CONCENTRATE 34	PURINA COW CHOW CONCENTRATE 34B	PURINA TOP FEED CONCENTRATE 32
high-quality protein with urea to increase production without raising feed cost.	offers high quality protein without the use of urea.	formulated for use with silage and grain.

We'll quote you for concentrates—you'll agree the price is right!

RALSTON PURINA OF CANADA LTD. WOODSTOCK, ONTARIO
CALL YOUR PURINA DEALER NOW!

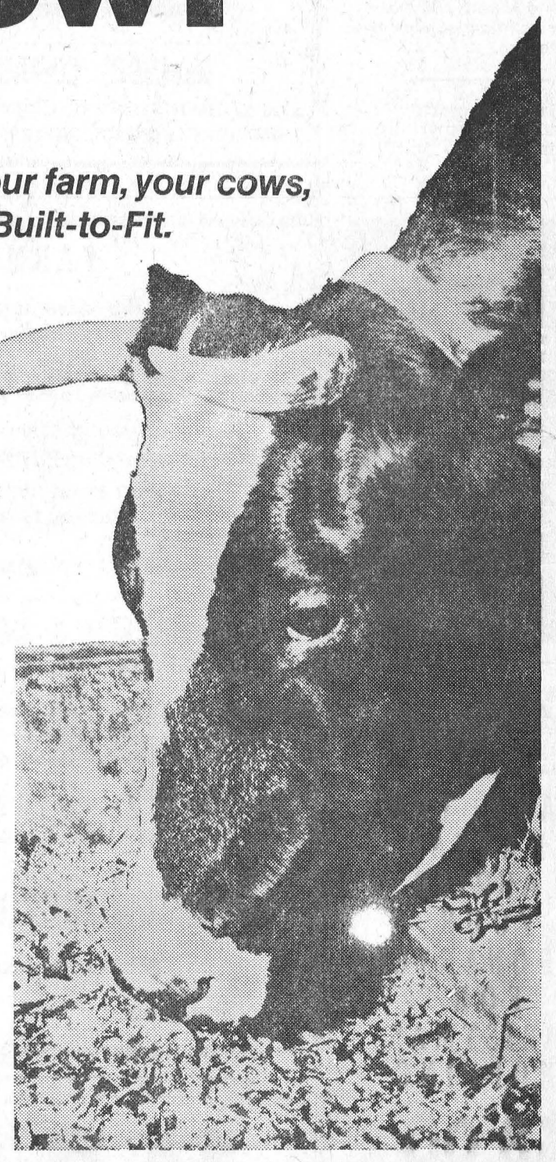

CLEMENT FEED & FARM SUPPLIES LTD.
Phone 448-2161 Chesterville, Ont.

Crysler in first place in N.S.-L.S. league

Crysler holds onto first place in the standing in the North Stormont — Long Sault Junior Hockey League as they posted a 6 to 2 victory over Avonmore in play at Long Sault arena last Wednesday night.

Crysler who have yet to be defeated, had goals scored by Yvon Leduc, Pierre Cloutier, Pierre Courville and Daniel Brisson. Avonmore marksmen were Lionel Poirier and Dennis Poirier.

The second game of the night saw Long Sault trounce Newington, 6 to 0, in a hard hitting, fight filled game. Doing the honours for Long Sault, it was Ken Brown with a hat trick and Robbie Eastman, Walter Baker and Rob Moss getting singles.

It appears the Newington management laid the law down and informed their players they were in a hockey rink and not in a fight ring. The strategy nearly payed off in a game that saw only two minor penalties called. Things were all tied up at 11:15 of the last period in a game against Glen Walter on Friday night, but a goal by Jean Tessier and six minutes latter another by Brian McDonald saw G. Walter edge out a 6 to 4 win. Credit for other goals to the winners goes to Brian MacDonald, giving him two for the night and Clem Beaudette picked up the other one. Gerry Zeran and Garnet Summers countered for Newington.

In the first game of the night Osnabruck Centre ran wild over Avonmore who have yet to see a win this year. Ron Poapst opened the scoring for Avonmore with one of his two goals of the night. The third goal was credited to Reg Alguire, latter on in the game. It was apparent it was O. C.'s game from then on as Dale Swerdfeger, Danny Beaudette and Roger Wells got two goals apiece with Brian McIntyre, B. Gallinger, Lyle Swerdfeger and Dalton Ezard getting goals.

It seems as if everyone is picking on Avonmore and Eamer's Corners seemed to prove the point as they bombed them 12 to 4 on Sunday afternoon. Avonmore again had the distinction of opening up the scoring as Robert Grant put one in unassisted but the Eamers Corners crew came back with nine in a row before the Aces again could get on the score board with goals by Ron Poapst with two and Lionel Poirier with one. The Lalonde trio of Gary, Rene and Wilfred picked up seven goals between them when Gary got a hat trick and Rene and Wilfred got two apiece. Allen MacDonald, Ronnie Brodeur, Frank Joyal, Charlie MacGregor and Wayne Wood all picked up one goal each.

Berwick edged their way up the standing as they defeated Chesterville by the narrow margin of one goal, three to two. Len O'Donohue was the big gun as he notched two for the winners, helped along in the cause by Ken Hutt with one. Chesterville markers go to Jeff Johnston and P. Lauzon.



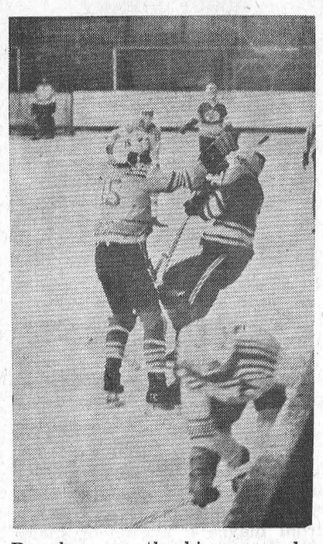

League Happenings

The games scheduled for Christmas eve, Dec. 24, have been postponed and will be played at a latter date.

Joe Young has been released by Eamers Corners and has signed with Long Sault.

Serge Brisson and Ed. Chalbot, both of Crysler have casts on their legs, the result of ankle injuries. Both will be out for some time.

Osnabruck Cenre travelled to Prescott on Sunday night and defeated the Prescott Junior C team by a score of 5 to 3.

All game statistics, standings and pictures will be carried in this column for the remainder of the season.

A satisfactory arrangement has been worked out with the Cornwall Junior Royals, both A and B, wherein the league and the team concerned will be compensated financially for any player going into their organization.

An all-star team from this league is to play Cornwall Junior B Royals this Saturday night at Long Sault arena. Game time 9:30.

Each team will be contacted to send one player to form the nucleus of this team with other players being picked.

Top Ten

	G	A	P
Jean Tessier, Glen Walt.	6	8	14
Daniel Brisson, Crysler	4	6	10
Dale Swerdfeger, O.C.	3	6	9
Clem Beaudette, Glen W.	5	3	8
Dennis Poirier, Avon.	4	4	8
Rick Roy, Glen Wal.	4	4	8
Pierre Courville, Cry.	6	2	8
Pierre Cloutier, Cry.	4	3	7
Brian Gallinger, O.C.	3	4	7
Harold Lauzon, St. R.	3	4	7

Team Standings

	P	W	L	T	F	A	P
Crysler	4	4	0	0	21	9	8
Eam. Cors.	4	3	0	1	27	9	7
Glen Walt.	5	3	1	1	27	10	7
Osna. Centre	3	3	0	0	21	6	6
Long Sault	4	2	2	0	11	7	4
St. Regis	3	1	1	1	18	11	3
Berwick	4	1	2	1	8	21	3
Newington	4	0	3	1	8	20	1
Avonmore	5	0	4	1	17	37	1
Chesterville	4	0	4	0	4	28	0

Permanently pressed garments have a "plastic memory" which means they seek to return to their original shape. Heat softens and relaxes the fibres and therefore creases from wear and washing tend to pop out in the presence of heat.

Give the Record at Christmas.

N.S.L.S. JUNIOR HOCKEY

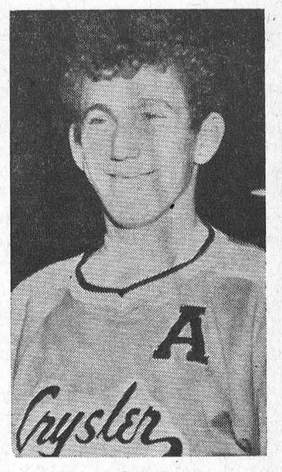

Daniel Brisson
In Top Ten

Fri. Night Dec. 12:	E.C. - ST. R. Cry. - Ber.
Sat. Night Dec. 13:	All Star vs Cornwall Royals
Sun. Aft. Dec. 14:	New. - St. R. Avon. - Ches.
Wed. Night Dec. 17:	O.C. - Ber. Cry. - L.S.



A stormy day is a good day to think of summer. The ladies in charge of Chesterville Fair prize list met last Wednesday in Trinity United Church dining hall to revise and improve the lists. The affair was in the form of an informal luncheon. From the left are. Mrs Dwaine Munroe, Mrs Basil Rowe, Mrs John Vanden Bosch, Mrs Don Sirvage, Mrs Gerald Kittle, Mrs Gordon Lannin, Mrs Carl Smith, Mrs Ralph Ball, Mrs Medi Godard, Mrs Allison Graham, Mrs Harold Loughridge, Mrs Graham Smith and Mrs Don Cross.—Photo by Keith Graham.

ANN LANDERS—
(Continued from Page 2)

we didn't keep her old wallet."

I did my best to uphold the principle that honesty is the best policy, but it wasn't easy. Please comment, Ann.—Disappointed.

Dear Dis.: Your experience touched on several principles which are worth pointing out. In addition to that tired but true cliche that honesty is the best policy, you had an excellent opportunity to point out that we must do what is right, and be glad we did, whether people thank us or not. I hope you told your little girl "We did the honourable thing. Never mind the lady with the poo r manners. Too bad her mother never taught her to say 'thank you'."

* * * *

Dear Ann Landers: Here's a suggestion for the man whose hair is getting thin on top and he doesn't want to wear a toupee and can't afford the surgical transplants. Don't put gluey gunk on your head, Buddy. Wash your hair often and wear it soft and fluffy. Use sun-tan lotion on your scalp. It will cut down on the glare and give the appearance of a full head of hair. I have tried all these little tricks and they work so well I want to share them with the world.—Williamsport, P.A.

Dear World. Here are the pointers from Williamsport, and I have one to add. Don't let the few strands of hair you have grow long and then drape them over the top of your balding head. This does not create the illusion of more hair. It merely accentuates the meagre supply.

Christmas can be a prblem. What can you give the person who has everything? Ann Landers' new book, "Truth is Stranger," is available in book stores. It can also be obtained by writing Prentice Hall, Englewood Cliffs, N.J. Price, $4.95.

Ann Landers will be glad to help you with your problems. Send them to her in care of this newspaper, enclosing a self-addressed, stamped envelope.

Mainly About People

Mrs E. Earle Eaton was at S. Mountain on Tuesday evening for a W.M.S. meeting Mrs Eaton brought greetings from Brockville Presbyterial, of which she is evening auxiliaries secretary.

The Presbyterian Youth Fellowship met Sunday evening at Morewood Presbyterian church. Carson Elliott, president, led the meeting. Carol singing was the feature of the evening.

CHANCE MEETING

Fred Chance was riding along a Worcestershire, Eng., highway on his motorcycle when he collided with a car—driven by Fred Chance. Cyclist Chance was slightly injured. Motorist Chance —no relation—was unhurt.

043B. 1967 METEOR
4-dr., AT, radio.
As low as $18.00 per week
MINUS Trade-in.

039A. 1965 PONTIAC
6 yl., AT, radio.
As low as $10.00 per week
MINUS Trade-in.

099A. 1966 CHEV. IMPALA
2-dr., HT, AT, V8, radio.
As low as $15.00 per week
MINUS Trade-in.

1967 Electra 225—Full Power
1967 Pontiac—Automatic trans.
1967 Chrysler Newport—4-door
No Reasonable Offer Refused

SPECIALS
1961 VAUXHALL VELOX—6 cyl $550.00
1968 VAUXHALL VIVA—4 cyl. $1,100.00

No Money Down — First Payment in January

WERT'S GARAGE LIMITED
CRYSLER — 987-2179 — ONTARIO
OPEN EVERY WEEK NIGHT TIL NINE
YOUR PONTIAC-BUICK MEN:
CHARLIE BRYDGES, RICHARD WAGNER, DICK WERT and FRED SMITH

Special HALF PRICE SALE
ALL 1969 MODELS
ELECTONE HEARING AIDS
Come in for a real bargain or telephone 774-2606 for an appointment.
SUMMERS' HEARING AID CENTRE
WINCHESTER, ONTARIO
6tf

Biccum & McIntosh Ltd.
INSURANCE AND REAL ESTATE
Winchester, Ont. — Phone 774-2410
Announce the purchase of part of the RITSKES INSURANCE AGENCY in Dundas County and part of Grenville and Carleton Counties.
We respectfully solicit the continued patronage of their clients.
Your insurance coverage continues in force and letters confirming this will be sent to you soon.
We thank you for your co-operation.
13-1

CO-OP®
BIG CHRISTMAS VALUES



Chesterville District Co-Operative Inc.
CHESTERVILLE: 448-2377 FINCH: 984-2450

A GIFT THAT KEEPS ON GIVING!
52 WEEKS A YEAR
THE CHESTERVILLE RECORD

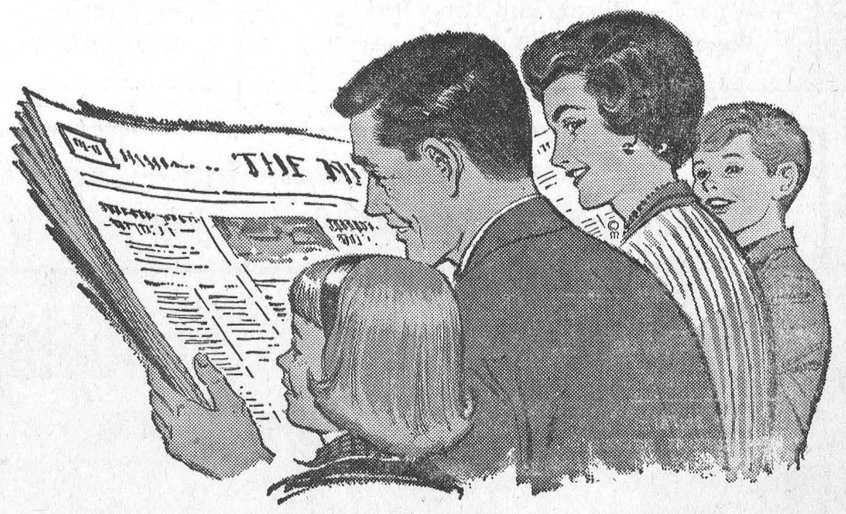

CARD OF THANKS

I would like to extend my sincere thanks to all my friends and relatives for cards, treats and visits while I was a patient in Winchester Memorial Hospital. Special thanks to Dr D. W. Justus and the nursing staff of first floor and all visiting clergy.

Raymond Bazinet.

13-1

CARD OF THANKS

We would like to express our sincere thanks and appreciation for the many acts of kindness, messages of sympathy, floral tributes and sympathy cards rfom our relatives, neighbours and friends. A very special "Thanks" to Drs Howard and Duane Justus, also the nurses of the Winchester Memorial Hospital for their care and kindness to our mother and grandmother, Mrs Ruth Bogart. We would also like to say "Thank you" to Rev H. Funge, Rev D. L. Gordon, and Rev Earle Eaton for their visits and prayers, and to the Berwick neighbours who were so kind Rev Earle Eaton for their visits during our recent bereavement.

Willa and Burl Robinson and family.

13

CARD OF THANKS

We wish to sincerely thank our friends in this area for their consoling messages of sympathy during our recent bereavement.

Angela Quinton and Bertha

13-1

ABOUT JOHNNY

In the short span of time we are granted upon this earth, one of the few privileges we are granted is one or two really good friends. Among these few we counted Johnny one of the very best.

Johnny couldn't read or write and he never travelled very far. He never fought a war or sailed around the world and, in fact, he never even owned a new car, but his wit was sharp and his ability to catch an opponent trying to snitch an extra point in a game of crib was legend. His acid tongue would cut an opponent to the quick, especially if he was losing, and if he happened to be on a winning streak his sense of humour refreshed and delighted everyone.

Edith gave me Johnny's cribbage board. It's old and dirty and the holes in it are worn from maybe a million or more games we played together over the years. The laughter and cussing, and pleasant hours are engraved all over it. Like Johnny, it's retired now and will never play another game, but we'll look at it often and I don't think we'll ever play again without Johnny looking over our shoulder, criticizing, kibitzing and being "Johnny."

Nels and Don.

CARD OF THANKS

To my friends whose thoughtfulness in sending cards, gifts and flowers on the occasion of my 95th birthday, and especially to those who found it possible to call in person and by telephone I wish to express my sincere thanks. To one whose infirmity now prevents participation in community activity, which was always so very much part of my life, these contacts mean a great deal and are sincerely appreciated. May I in return extend Season's Greetings to all.

Mrs Laura Otto.

13-1

Cancer and the public subject of Rotary meeting last Monday night

The work of the Canadian Cancer Society goes forward because of the efforts of local volunteers. William O'Connor, field secretary for this district of the Ontario Cancer Society stressed the point in a talk Monday night. He was speaking at the regular meeting of Chesterville Rotary Club.

Frank Cox, president of the Dundas County district of the society, introduced the speaker. Present also was a student nurses' aide, Miss Alanna Hays of Grace Hospital, Ottawa. She is one of the many helpers in the cancer campaign and was introduced as "Miss Hope" a worker in the cause of treatment and cure of cancer.

Mr O'Connor outlined the make-up of the cancer control program in Canada. Three main sectors make up the parent body. The Ontario Cancer Treatment and Research Foundation is financed by the government and operated as a unit for diagnosis and treatment. The National Cancer Institute is solely interested in extensive research and allied problems. It develops controlled research, working closely with the Ontario Foundation. Finally there is the main body, the Canadian Cancer Society. It is operated by lay people and is mainly directed to provide public education in recognition and treatment of the disease. The Society provides much needed service to the patient program and supports the working volunteers with materials, money and other essentials.

The speaker and Miss Hays were introduced by Frank Cox and thanked on behalf of the club by Tom Rance.

DIED

QUINTON—On Tuesday, November 25, 1969, at Wright Patterson Air Base Hospital, Dayton, Ohio, Dexter Quinton, retired, United States Air Force. He is survived by his wife, the former Teresa Angela Foley, formerly of Finch; one daughter, Teresa Ann, and one sister, Mrs Pearl Harraman of Dallas, Texas. Military funeral was held at 11 a.m. on Nov. 28 in Dayton. Interment: Memorial Park Cemetery, Dayton. Relatives attending funeral from Ottawa were Mr and Mrs Lawrence Fletcher, Mr Hubert Shane and Miss Jean Foley.

SERVICE STATION OPEN THIS SUNDAY

Lannin's Garage

To accommodate the driving public, one service station will be open every Sunday.

Dec. 65

TO THE ELECTORS OF OSNABRUCK TOWNSHIP:

Your support at the polls this week was very much appreciated. Rest assured that I will strive to serve yor interests at all times.

May you have a very Merry Christmas and Happy New Year.

Gordon Ross.

13-1

"$AVE EVERYDAY"

At Laflammes

Fresh Ground Beef Chuck	lb., 59c
Boston Blue Fillets	lb., 39c
Bananas	2 lbs. for 25c
Silver Ribbon Tomatoes	2 28-oz. tins, 59c
Choice Cream Corn	3 20-oz. tins, 49c
Kraft Peanut Butter	28-oz. jar, 75c
Special K Cereal	king size box, 59c

LAFLAMME'S GROCERY

KING STREET

— Phone 448-2822 —

FOOD FEATURES FROM

RED & WHITE

Specially Selected Picnic Pork Shoulder	lb., 47c
Lean Boston Style Pork Butt Roast	lb., 59c
Lean, Meaty Butt Chops ..... well trimmed,	lb., 69c
Schneider's Red Hot Wieners	lb., 63c
Flavour Pac Fancy Peas	19 oz., 5, $1.00
Aylmer Catsup	11-oz. btl., each, 17c
Carnation Evaporated Milk	16 oz., 2, 33c
Campbell's Tomato Soup	10 oz., 2, 25c
Nescafé Instant Coffee	14c off, 6 oz., $1.19
Birds Eye Cool Whip	32 oz., 63c
New Season Florida Tangelos	3 doz., $1.00
Golden Ripe Bananas	lb., 12c
Lean, Meaty Pork Hocks	lb., 39c
Weston Bread	24-oz. loaf, each, 19c

CASSELMAN'S

RED & WHITE STORE

Phone 448-2373 Chesterville

CHICKEN LEGS OR BREASTS	lb., 55c
BONELESS STEW	lb., 79c
T-BONE, ROUND OR SIRLOIN STEAK	lb., $1.09
BOSTON BLUE FILLETS	5-lb. box, $1.89
BULK SAUERKRAUT	lb., 23c, or 50-lb. pail, $9.95

EARL'S MEATS

AND LOCKER STORAGE

Phone 448-2324 — Chesterville, Ont.

WINTER

HIT THE ROAD IN A RELIABLE USED CAR!

HARDTOPS

1969 CHEV. IMPALA—2-dr., fully powered, AT, radio. L8550.
1968 PLYMOUTH GTX 440—2-dr., AT, radio. See and drive this one. 30898A.
1968 PLYMOUTH SPORTS FURY—yellow, black vinyl top, radio. 299294.
1968 DODGE MONACO—2-dr., blue with black vinyl, radio. 584173.
1968 CHEV. IMPALA—V8, 2-dr., green with matching interior, radio. 93331E.
1967 FORD GALAXIE XL 500—2-dr., fully powered, radio. 33-530A.
1965 CHEV. IMPALA—2-dr., blue with matching interior, radio. 32298A.
1970 FORD GALAXIE 500—2-dr., radio, new, special pre-Christmas special price.
1964 IMPALA S.S.—New car condition, ready to go. 34073A.

4-DOOR SEDANS

1967 CHEV. IMPALA—V8, auto., radio. K50213.
1966 CHEV. BEL-AIR—Maroon, V8, auto., radio. 31074A.
1966 CHEV. BEL-AIR—Blue with match. int., radio. 35080A.
1965 DODGE POLARA 440—All original, radio. 34948A.
1962 PONTIAC LAURENTIAN—Local one-owner. 33251A.

All Cars Are Fully Winterized, Up to 36 Months to Pay
Trades Accepted
WHERE YOU GET THE BEST FOR LESS

McMILLAN BROS.

CARL AND LEON
NEW AND USED CAR SALES

LEON: Res., 448-2767 — PHONES: Business, 448-2146 — CARL: Res., 448-2002

Gift Suggestions

To Help You With Your CHRISTMAS SHOPPING



For the Male Member of Your Family:

* Topcoats with Zip-in Lining
* Sport Jackets and Dress Trousers
* Perma Press Casual Trousers
* Sweaters, Cardigans and Pullovers
* No-iron White Shirts by 'Tooke - Van Heusen'
* Perma Press Sports Shirts by 'Modern'
* Boxed Tie and Sock & Tie & Cuff Sets
* Fine Socks, Gloves and Belts
* Dressing Gowns by 'Majestic'
* Hats—Wool and Fur Felts
* Bedroom Slippers—Opera, Zipper Fronts, Romeos and Pile-lined
* Ski-Doo Suits, Mitts, Boots & Helmets
* Toilet Sets — Hai Karate, Old Spice, Aqua Velva and MacGregor
* Cuff Links with Tie Bar and Tie Tac Sets
* Eectric Shavers — Philishave, Remington and Schick
* Wallets — 'Buxton' and 'Henry Perkins'
* Ronson and Bentley Butane Lighters

For the Women in Your Home:

* 'Kayser' Panty Hose, Supp Hose and Hip Hose (Garterless)
* 'Kayser' Slips
* Brushed Orlon Nightgowns and Pyjamas
* Nylon Quilted Dusters
* Shells, Pullovers and Bulky Knit Pullovers and Cardigans
* Tam and Scarf Sets
* Slippers and Slipperettes, including 'Happy Hopers'
* Car Coats and Jackets
* Winter Coats and Dresses
* Fancy Embroidered Boxed Pillow Slips
* Fancy Boxed Towels and Tablecloths
* Scotch Lace Tableloths
* Wool Blankets
* Bedspreads
* Flannelette Sheets

Christmas Tree Decorations — Lights — Cards — Wreaths

Toys, battery opearted, mechanical — Games — Dolls — Paint by Number Sets — Etc.

"Your Community Shopping Centre"

A. T. DAVID AND SONS

PHONE 448-2370 — CHESTERVILLE

Prices Effective Until Closing, Sat., Dec. 13
We Reserve the Right to Limit Quantities

IGA

At IGA You Get FREE Gold Bond Stamps

LOW REBELLION DISCOUNT PRICES PLUS FREE GIFTS

GRADE 'A' PRE-DRESSED (2 to Lbs. Avg.)

FRYING CHICKENS 31c LB.

Grade 'A' Pre-dressed
Frying Chickens ..... 3-4 lbs., lb., 37c
Economy Pack, 3 to 4 lbs.
Fresh Lean Hamburg ..... lb., 49c
Economy Pack, 3 to 4 lbs.
Minced Shoulder Beef ..... lb., 69c
Choice — (1 whole fryer cut up)
Chicken in a Basket ..... lb., 39c
Stuffed Oven Ready
Frying Chickens ..... lb., 37c

N.Z. FROZEN STEER BEEF

Home Freezer Spec.—Choice, Lean, Boneless
Sirloin Butt Steak or Roast .... lb., 83c

Choice, Lean, Boneless
Top Round Steak or Roast .... lb., 85c
Choice, Lean, Boneless
Pot Roast ..... lb., 79c
Cut & Wrapped to Your Specifications
(20 lbs. average)
Top Valu
Bologna ..... by the piece, lb., 39c
Swift's Eversweet Sliced
Side Bacon ..... 1-lb. vac pac, 79c
Top Valu Skinless
Wieners ..... 1-lb. vac pac, 57c

Top Valu Fancy TOMATO JUICE	Scotian Gold Vitaminized APPLE JUICE	Tomato or Vegetable Top Valu SOUPS
4 48-oz. tins: $1	4 48-oz. tins: $1	10-oz. tin: 9c

McCain Frozen
Apple Pies ..... 3 24-oz. pies, $1
Allen's — All Flavours
Fruit Drinks ..... 3 48-oz. tins, $1

Maxwell House — Special Pack
Coffee Bags ..... 1-lb. bag, 75c
Top Valu Coloured
Margarine ..... 6 1-lb. prints, $1

FLORIDA TANGELOS ..... 4 dozen size 156's, $1

Calif. Sunkist Navel
Oranges ..... 2 doz. 138's, 99c
Cal. Marsh Seedless White
Grapefruit ..... 8 size 48's, 69c
Japanese Mandarin
Oranges ..... box, $2.49
Ocean Spray Fresh
Cranberries ..... 1-lb. pkg., 49c

Golden Yellow Tropical
Bananas ..... lb., 14c
Can. No. 1 N.B. Table
Potatoes ..... 10-lb. bag, 39c
U.S. Mild and Nippy Green
Onions ..... 2 bunches, 29c
Can. No. 1 Top Valu Yellow Ont.
Cooking Onions .. 3-lb. cello bag, 39c

CHESTERVILLE ONTARIO **FULTON BROS. LIMITED** Phones: Supermarket 448-2345 Appliance Store 448-2195



Last Saturday night, Nestlé held their annual Christmas party. Picturedabove are some of the guests: from left to right, Mrs Norman Harris, Mrs Stu Lucas, Don McCarthy, Nestlé president, Mrs James Moonie and Ron Lynch, emcee for the evening.—Photo by LaSalle.

Annual reports heard at December meeting of St. James U.C.W.

The December meeting of St. James United Church Women, Avonmore, was held in the Sunday School room on December 2. The president, Mrs Clair Markell, opened the meeting with prayer.

The program was presented by the Monkland Unit. The theme, "Christmas in Canada," was carried out by a series of readings and Christmas carols. Mrs James Begg, Mrs Stewart Begg, Mrs Cecil Helps, Mrs George Jackson and Mrs Milton Crawford gave the readings. Mrs L. Graur gave the Christmas Scripture reading and a prayer.

Mrs James Begg closed the program with the poem "Christ Comes to My Brother." Mrs W. A. Buell presided at the piano.

Mrs Clair Markell thanked the Monkland Unit for their interesting Christmas program and then proceeded with the business meeting. The roll call, minutes of the November meeting and the treasurer's report were read. The president thanked all units for their help in making the November tea and bazaar a great success.

The annual reports were presented as follows: Program, Mrs Fred Barkley; Supply and Welfare, Miss Bessie Banfill; Community Friendship, Mrs Stanley Wert; Membership, Mrs Alex Armour; Co-operation in Christian Education, Mrs F. C. Eligh; Finance, Mrs Elmer Park; Social Functions, Mrs H. A. Funge; Flowers and Gifts, Mrs Wesley Meldrum; President's Report, Mrs Clair Markell. The report of the Monkland Unit was read by Mrs James Begg.

Mrs H. A. Funge voiced the appreciation of all present to Mrs Clair Markell for the beautifully decorated room and table. The president expressed her appreciation to the officers and all the units for their excellent support during 1969.

The president vacated the chair to the chairman of the nominating committee, Mrs Grant Tinkess.

The following slate of officers was presented:

Honorary president, Mrs H. A. Funge; president, Mrs Clair Markell; first vice-president, Mrs Wesley Meldrum; second vice-president, Mrs Maldwyn Watkins; secretary and press reporter, Mrs Russell Marjerrison and treasurer, Mrs Elmer Park.

Citizenship and Social Action, Mrs Gordon MacRae; Community Friendship, Mrs Stanley Wert; Co-operation in Christian Education, Mrs F. C. Eligh; Finance, Mrs Elmer Park, Mrs Clair Markell and Mrs Wesley Meldrum; Flowers and Gifts, Mrs Wesley Meldrum; Membership, Mrs Alex Armour; Program, Mrs Fred Barkley; Social Functions, Mrs Rupert Pollock.

Stewardship and Vocations, Mrs Charles Rielly; Supply and Welfare, Miss Bessie Banfill; U.C.W. Representative on Manse Committee, Mrs Clair Markell; Kitchen Comittee, Mrs J. M. Rielly; Sewing Committee, Mrs Stanley Wert and Mrs J. M. Rielly; Nominating Committee for 1970, Mrs Fded Barkley and Mrs F. C. Eligh.

The report was received as read. Mrs H. A. Funge conducted the installation service. A Christian thought and prayr by the president closed the meeting. Mrs Fred Barkley's group served a delicious and colourful lnch at a beautifully decorated table.

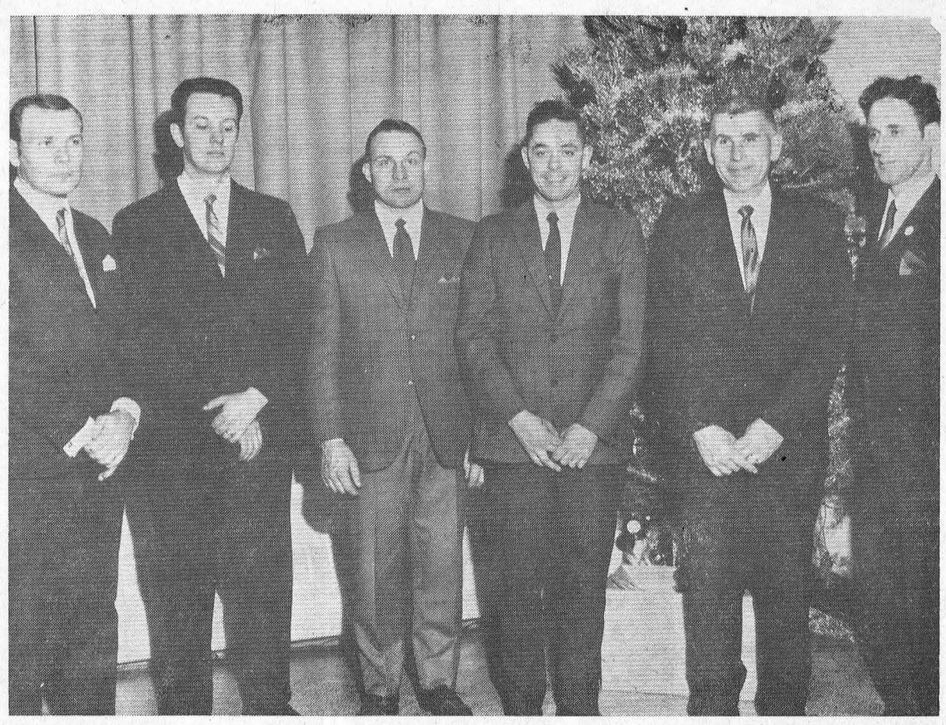

Pictured above are those members of Nestlé who were present at the annual Christmas party and received their ten year pins on Saturday night. From left to right: Bert Droppo, Leroy Hutt, Roy Meldrum, Dale Marcellus, Ross Casselman and Albert Patenaude.—Photo by LaSalle.

Mrs Calvin Grant heads Ladies' Aid at Avonmore

The annual meeting of the Ladies' Aid Society of St. Andrew's Presbyterian Church, Avonmore, was held in the church hall Monday evening. Preceding the business meeting there was a "pot luck" supper. The ladies sat down at a beautiful table, centred with a Christmas centre piece and candles.

Mrs W. E. Sayers, the devotions secretary, had charge of the opening period of worship. Mrs Sayers was assisted by Mrs Calvin Grant and Mrs Clifford McElheran.

Mrs John Ferguson, the treasurer, announced that financially the annual turkey supper held in early November was the most successful the Ladies' Aid Society had ever held. Over 500 persons were served. Mrs Ferguson stated that the Scotch Concert, also sponsored by the group, had been an unqualified success.

Mrs J. A. Cameron and Mrs James Tinkess were named as a committee responsible for packing Christmas boxes for shut-ins. Mrs O. A. Kyle was named to purchase a plant for Mrs Mary Sutherland on the occasion of her 96th birthday.

Officers of the Ladies' Aid Society in the New Year will be: Honorary president, Mrs W. E. Sayers; president, Mrs Calvin S. Grant; vice-president, Mrs James Tinkess; secretary, Mrs Glenn McIntyre; treasurer, Mrs John Ferguson; Devotional convener, Mrs W. E. Sayers; lunch, Mrs Clifford McElheran; flowers and cards, Mrs John Ferguson, Mrs Fraser MacRae and Mrs O. A. Kyle; Bibles, Mrs John R. MacGregor, and baby gifts, Mrs M. F. MacRae.

The meeting closed by repeating the Lords Prayer in unison.

Good forest management produces healthier forests.

AT THE CHURCHES

CHESTERVILLE - MOREWOOD UNITED CHURCH OF CANADA
Minister: Rev L. M. Ferguson
SUNDAY, DEC. 14, 1969
Morewood
9.30 a.m.: White Gift Service.
8.00 p.m.: Annual Carol Service. Combined Choirs, Men's Double Quartette, Ladies' Orchestra.
Trinity
11.00 a.m.: White Gift Service.
Everyone Welcome

CHESTERVILLE PENTECOSTAL CHURCH
Albert and Ralph Sts.
Rev W. Lanctot, Minister
SUNDAY, DEC. 14, 1969
We invite you to attend services in Pentecostal Church every Sunday.
9.45 a.m.: Sunday School
11.00 a.m.: Morning Worship
7.30 p.m.: Evening Service
Everyone Welcome
June 70

UNITED CHURCH OF CANADA
AVONMORE - FINCH
PASTORAL CHARGE
Rev H. A. Funge, Minister
SUNDAY, DEC. 14, 1969
Avonmore: 9.30 a.m.
Finch: 11.00 a.m.
Dec., 1968

EMMANUEL BAPTIST CHURCH
NEWINGTON
David L. Smith, Pastor
SUNDAY, DEC. 14, 1969
Services will be held at the Newington Baptist Church.
9.00 a.m.: Sunday School
10.00 a.m.: Morning Worship
Everyone Welcome
Aug. 70

PRESBYTERIAN CHURCH
Dunbar - Chesterville - Morewood
E. Earle Eaton, B.A., B.D., Minister
SUNDAY, DEC. 14, 1969
Worship and Church School
Chesterville: 9.55 a.m.
Morewood: 11.15 a.m.
Dunbar: 2.00 p.m.
Y.P.F.: Dunbar, 8 p.m.

THE ANGLICAN CHURCH CHURCH OF THE HOLY TRINITY
The Rev G. T. Churchill, Rector
SUNDAY, DEC. 14, 1969
11.00 a.m.: Eucharist.

UNITED CHURCH OF CANADA
Williamsburg — Colquhoun
Rev D. L. Gordon, Minister
SUNDAY, DEC. 14, 1969
9.45 a.m. Elma
11.00 a.m.: Williamsburg
2.00 p.m.: Colquhoun
All Made Welcome

NEWINGTON WESLEYAN METHODIST CHURCH
Rev W. D. Mack
SUNDAY, DEC. 14, 1969
Sunday School: 10 a.m.
Morning Worship: 11 a.m.
Evening Worship: 7.30 p.m.
Bible Study: Tuesday, 8 p.m.
Oct 70

PRESBYTERIAN CHURCH
St. Luke's, Finch; Knox, Crysler
Rev Wm. W. McI. Craig, M.A.
SUNDAY, DEC. 14, 1969
St. Luke's, Finch: 11.00 a.m.
Knox, Crysler: 2.00 p.m.
Everyone Welcome

Christmas Gifts

SETS FOR MEN
* YARDLEY * BLACK BELT
* HAI KARATE * OLD SPICE
Prices from $1.75 to $9.50

LADIES' GIFTS
* REVELON * YARDLEY
Prices $1.25 to $5.00

CHOCOLATES
Rowntrees — Moirs — Smiles 'n Chuckles
50c to $5.00
SPECIAL!
28-oz. Box of Moirs Chocolates: $2.00

HAROLD G. BIGELOW, Phm.B.
REXALL DRUG STORE
CHESTERVILLE **ONTARIO**
14-2



- New, fast-action 20 h.p. engine for "gone" acceleration and performance
- New lightweight styling and comfort . . . greater seating capacity, too
- New, twin headlights for greater night-time visibility
- Available in manual or electric start models

Come and see it now . . . while it's still standing still

See the Big 25-h.p. Twin Cylinder—
with 437 c.c. and a full 20½-inch track with heat-treated steel cleats that really give great traction to take you anywhere, no matter the depth of snow; 12 dolly wheels with sealed ball bearings that keep your tracks level for a smoother ride and greater traction. You also have a transmission with forward, neutral and reverse gear with a neutral lock out for safety.

The New, Light, Fast-action Model 200—
has speeds up to fifty-five miles an hour with its 20-h.p. motor. Any model a wonderful Christmas present for the whole family and all at reduced prices for Christmas shopping, and all CRUISERS are completely Canadian made in Peterborough, Ont.

DROP IN AND LET'S SEE WHAT HAPPENS

MONRO'S GARAGE
SALES AND SERVICE
Phone 448-2372 **Chesterville**
13-1

TO THE ELECTORS OF WINCHESTER TOWNSHIP:

Although I was unsuccessful at the polls in Monday's December 1st election, I wish to express my sincere thanks to all those who voted for me and lent their support.

To the successful candidates I offer my congratulations, and to all a Merry Christmas and a Happy New Year.

Roland Cayer.
13-1

BEAUTIFUL GIFTS
To Make A



Bedspreads—
* Chenille — plain or patterned — single or double.
* Homespun — warm colours.
* All Cotton.
* All-purpose "Throws" for Chesterfield or Bed (Indian).

Table Cloths—
* Perma Press (and Soil Release) — floral or plain.
* Pure Linen Cloths.
* Cotton Cloths.
* Flannel-back Plastic.

Feature—
We have white, all Pure **LINEN TABLECLOTHS**, 60x90, a beautiful gift ..... **each, $9.95**

BLANKETS
THERMAL — Viscose and Nyon Blend
KENWOOD—All wool, 72x84, popular colours .... **each, $16.95**

ASSORTED CUSHIONS
FOAM-BACK MATS — NYLON PILE MATS
VINYL — BRAIDED

BATH MAT SETS ..... **2 styles, $2.89 and $4.98**
SHOWER & WINDOW CURTAIN SETS ..... **$4.89 and $5.98**

ROOME-SIZE RUGS—Of plush cut pile, green, gold, taupe, 5' x 9' ..... **each, $24.95**
ROUND (Axminster-type), FLORAL PATTERNED, FRINGED 54" across, backgrounds of black, gold & rose ..... **each, $18.50**

Beautiful Boxed Sets of TOWELS AND PILLOW CASES
All Sizes and All Prices

APRONS
We have **Plastic Half-aprons, Terry Towel Aprons, Reversible Cotton and Organdy Aprons, & Pretty Cocktail Aprons**
Priced from39c to $1.79

COVER-ALL APRONS ..... **cotton, each, $1.25**

Plastic Runners—

ECRU —	16" x 36"	WHITE —	15" x 33"
	16" x 42"		9" round
	12" round		12" round
	12" x 18"		

In Our Toy Department We Have "Hot Wheels"
* STARTER SETS * FULL CURVES
* EXTRA TRACK KITS * COLLECTORS' CASES

MORIARTY'S
THE FAMILY DEPARTMENT STORE
Open Every Day (except Sunday) until Christmas.
Chesterville, Ont. **Phone 448-2354**

Leduc's
FINCH — ONTARIO

Libby's Tomato Juice, 48 oz., 3	$1
Canned Tomatoes, 28 oz., 3	
Libby's Catsup, 11 oz., 5	
Pony Tail Bread, 24 oz., 5	
Mary Lou Margarine, 5	
Kon-Tiki Sliced Pineapples, 19 oz., 4	
Kik Cola, 30 oz., 6	
Del Monte Tomato Juice, 19 oz. Mixed Vegetables, 19 oz. Diced Carrots, 19 oz., 6 for	$1

Arctic Power Detergent ..... king size, $1.79
Maxwell House Instant Coffee ..... 6 oz., $1.09
Mother Parker's Black Tea ..... ½ lb., 49c
Kam Luncheon Meat 49c
5 Lbs. White Sugar 49c
Maple Leaf Mincemeat ..... 28 oz., 59c
Bakeasy Shortening ..... 1 lb., 3, 88c

CORONA GINGER ALE, COLA, ORANGE DRINKS
30-oz. btls., **7 for $1.00**

Lowney's Ice Cream ..... ½ gal., 79c
Lipton Chicken Noodle Soup ..... pkg. of 2, 2, 49c
Aylmer Catsup ..... 18 oz., 2, 69c

BANANAS ..... lb., 10c
TANGELOS ..... 3 doz., 99c
25 LBS. N.B. POTATOES 79c

5 to 7 Lbs.—
Flamingo Grade 'A' Capons ..... lb., 59c

Fresh Shoulder
Roast Pork ..... picnic style, lb., 49c

BUTT PORK CHOPS ..... lb., 69c
Lean GROUND PORK ..... lb., 69c
La Belle Fermiere MEAT PIES 69c
Maple Leaf BOLOGNA by piece ..... lb. 39c
THRIFTY BREAKFAST BACON ..... lb., 49c
CHICKEN LEGS ..... lb., 49c
BREASTS 59c
WINGS ..... 3 lbs. for $1.00
Purity Flour ..... 7 lbs., 55c

Check Handbill for Many More Specials

SAVE UP TO 40% ON POLE LAMPS, RADIOS AND OTHER CHRISTMAS GIFTS
Save 3 Star Stamps for Christmas Gifts
* MANY MORE SPECIALS IN STORE *

STORE HOURS: Mon., Tues., Wed.: 8 a.m. - 6 p.m.
Thursday: 8 a.m. - 9 p.m.; Friday: 8 a.m. - 10 p.m.
Saturdday: 8 a.m. - 9 p.m. **We Deliver.**
Phone 984-2270 **Finch, Ontario**

Phone or send your personal news to your local correspondent or call the Record at 448-2144, Chesterville

DISTRICT NEWS

Happenings as reported by Newsletters of Community Our Correspondents



Mr and Mrs Keyes Smith were married at Morrisburg on November 29. The bride, the former Marlene Kirkham, is the daughter of Mrs Noela Kirkham, Ottawa, and the groom's parents are Mr and Mrs Albert E. Smith, Chesterville.—Photo by LaSalle.



In a double-ring ceremony at Winchester United Church on Saturday, December 6, Linda Lorraine Stewart and John A. Bissonnette were united in marriage by the Rev A. J. McDonald. The bride is a daughter of Mr and Mrs William E. Stewart, Winchester, and the groom's parents are Mr and Mrs Armand Bissonnette, South Lancaster.—Photo by LaSalle.

GOLDFIELD

Saturday guests at MacLean home

Mr and Mrs Allan Vallance of Maxville, were guests at the supper hour at the home of Messrs Malcolm and Hawley MacLean on Saturday.

The Loyal Orange Lodge of the Three Counties held a family night gathering in Finch on Saturday night.. The guest speaker was Mr Jackson Willman of the Grand Lodge of Eastern Ontario. Brother Herbert Wallace of Dundas, showed films. Rev. W. W. McI Craig was pianist for the evening. Refreshments were served to the large gathering and a social time enjoyed.

Friends here of Mr Theodore Dewar are sorry to learn that he is a patient in Veteran's Hospital, Ottawa.

Mrs R. J. H. Wood and Mrs E. G. Lillico of Ottawa, spent Wednesday and Thursday at their home here.

Mr John MacMillan and Mrs Earl Campbell visited the former's sister, Mrs Fergus MacKercher at her home at St. Elmo.

Rev. W. W. McI. Craig, MA, called on Mrs Theodore Dewar.

Misses Vera MacLean and Marguerite MacLean and Mr Hawley MacLean spent Saturday in Ottawa.

Friends here of Mrs Ruth Bogart are sorry to learn of her death at the end of the week in Memorial Hospital, Winchester, and extend sympathy to her family and relatives and friends.

Rev. W. W. McI. Craig conducted the funeral service for the late Mrs Ralph MacKenzie on Tuesday, held in the Brownlee Funeral Home. Interment was in Finch Cemetery.

Miss Lucille Emmel, student at Carleton University, Ottawa, spent the week-end at her home here.

Lynn Smith, Finch, spent the week-end with Donnie McDermid of Berwick.

Donna Lee Smith spent Saturday afternoon with Susan Shaver of Finch and attended Lana Shaver's birthday party at 4.30 p.m.

Mr and Mrs Glendon Smith and family were Sunday dinner guests at Mrs Smith's home, at Berwick. Mr and Mrs Lyle McDermid and family were also present. Mr and Mrs Edgar Goulet of Hawkesbury, were afternon callers at the home of Mr and Mrs Dalton McDermid.

Mr and Mrs Lyal McDermid and family, Berwick, spent Saturday evening at the home of Mr and Mrs Glendon Smith and family, Finch.

NATION VALLEY

Supper guests at E. Munro home

Mr and Mrs Arthur Eastman of Smiths Falls, were supper guests on Monday evening with Mr and Mrs Edwin Munro.

Mr and Mrs Edwin Forward and Allen and Mrs A. J. Forward were Sunday guests of Mr and Mrs Nelson Scarf of Hulbert.

Mr and Mrs Lloyd Merkley and Douglas and Miss Eileen Merkley were supper guests on Saturday night with Mr and Mrs Albert Bowman, Chesterville.

We are sorry to report Trevor Baker, son of Mr and Mrs D. Baker is confined to his home with a broken leg.

Recent callers of Mr and Mrs Lyle Munro were Mr and Mrs Harold Munro, Mr and Mrs Garet Oostabaan.

Sunday visitors of Mr and Mrs Lloyd Merkley were Mr and Mrs Bruce Keri and Jo-Anna, Winchester, Mr W. O. Dixon, Chesterville, Mr and Mrs Morris Dewe Cornwall and Mr and Mrs William Coulthart, Ottawa.

Recent callers of Mr and Mrs Dwight Baker and Mr and Mrs Irwin Baker were Mr and Mrs S. Whitteker Williamsburg, Mr and Mrs Harold Baker Mariatown, Mr and Mrs Archie York, Lyn and Mr and Mrs Garet Oostabaan.

Mr and Mrs Harold Merkley and Mr and Mrs Carl Merkley, Chesterville, were callers on Saturday evening with Mr and Mrs Kenneth Merkley.

Mr and Mrs Dwight Baker and family and Mrs Irwin Baker were recent guests of Mr and Mrs Russell Torrance at Oxford Mills.

Mr and Mrs Malcolm Allison and Bobbie of Carp, were Saturday visitors of Mr and Mrs Frank Schwerdtfeger.

ELMA

Visits with relatives in Ottawa

Mrs Lloyd Servage visited relatives in Ottawa, recently.

Friends will be sorry to learn that Mr Bert Casselman is a patient in Kingston General Hospital.

Mr and Mrs Milton Carkner, Morrisburg and Mrs Byard Black of Monteal, visited Mr and Mrs Hugh McMillan last Sunday.

Mr and Mrs Graham McPherson were guests of Mr and Mrs John Casselman and Charles of Toronto, and Mr and Mrs Hubert Casselman at Brockville on Saturday.

Mr and Mrs Melvin Dillabough arrived home on Saturday after spending some time with Mr and Mrs H. M. L. Brown and family at London,

MrsHugh A. McMillan spent a few days in Toronto, recently.

AVONMORE

Recent guests at MacRae home

Mr and Mrs Lynden Campbell, Moose Creek, were recent guests of Mrs Ross MacRae.

Mr and Mrs Les Wert and family, Cornwall, were week-end guests of Mrs Wert's mother, Mrs E. M. Miller.

Mr and Mrs Hector MacRae spent the week-end with Mrs MacRae's brother Mr Donald Bethune and family and attended the funeral of Mrs Bethune who passed away suddenly on Thursday night.

Mr and Mrs Alfred Pilon and family, Montreal, spent Sunday with Mr and Mrs Ray Alguire and family.

MissEthel Shaver, Ottawa, visited Mrs J. M. Rielly on Sunday.

Brian Robillard left this week for Sudbury.

Mrs Fraser MacRae spent last week with Mr and Mrs Clifford MacRae and family, Cornwall.

Mr and Mrs Eddie McKilican, Moose Creek, visited Mrs Elgin Finlayson on Wednesday.

Within the boundaries of Canada's ten provinces taken together (excluding the Territories) four out of every five acres of land are forested.

Winter Parking

NO MOTOR VEHICLE SHALL PARK on any Street in the VILLAGE OF MOREWOOD between the hours of 12 o'clock midnight and 7 o'clock of the following morning during the winter months of November, December, January, February and March.

Owners of all motor vehicles are to remove same from the streets at any time when snow plowing operations are being carried out in the Village of Morewood.

A Police Officer, upon discovery of any motor vehicle in the village streets during hours mentioned above, or during snow removal periods, may cause it to be moved to a suitable place and all costs and charges in connection therewith may be charged to the owner.

POLICE VILLAGE OF MOREWOOD

13-1

LANNIN'S

Quarter-Century Year of Service

FROM NOW UNTIL CHRISTMAS

OFFER

EXTRA DISCOUNTS ON ALL SALES OF LIGHTING FIXTURES



Liven up that Room Decor with New and Extra Lighting Fixtures at very considerable Savings.

We present an enlarged range of models embodying the most recent trends in styling, safety and charm.

Indoor, outdoor, and in my Lady's Chamber instal the newest in efficiency, pleasure and safety at the lowest possible prices.

Come in today for the fixture of your choice. We can arrange installations.

Always a BUY at a PAL Yard

H. S. LANNIN LTD.

LUMBER AND BUILDING SUPPLIES
BUILDING CONTRACTORS

Phone 774-2637 Winchester, Ont.

NOW OPEN!

"BYERS"

BUILDING SUPPLIES

MAIN STREET, CHESTERVILLE, ONT.

(NEXT TO RED AND WHITE)

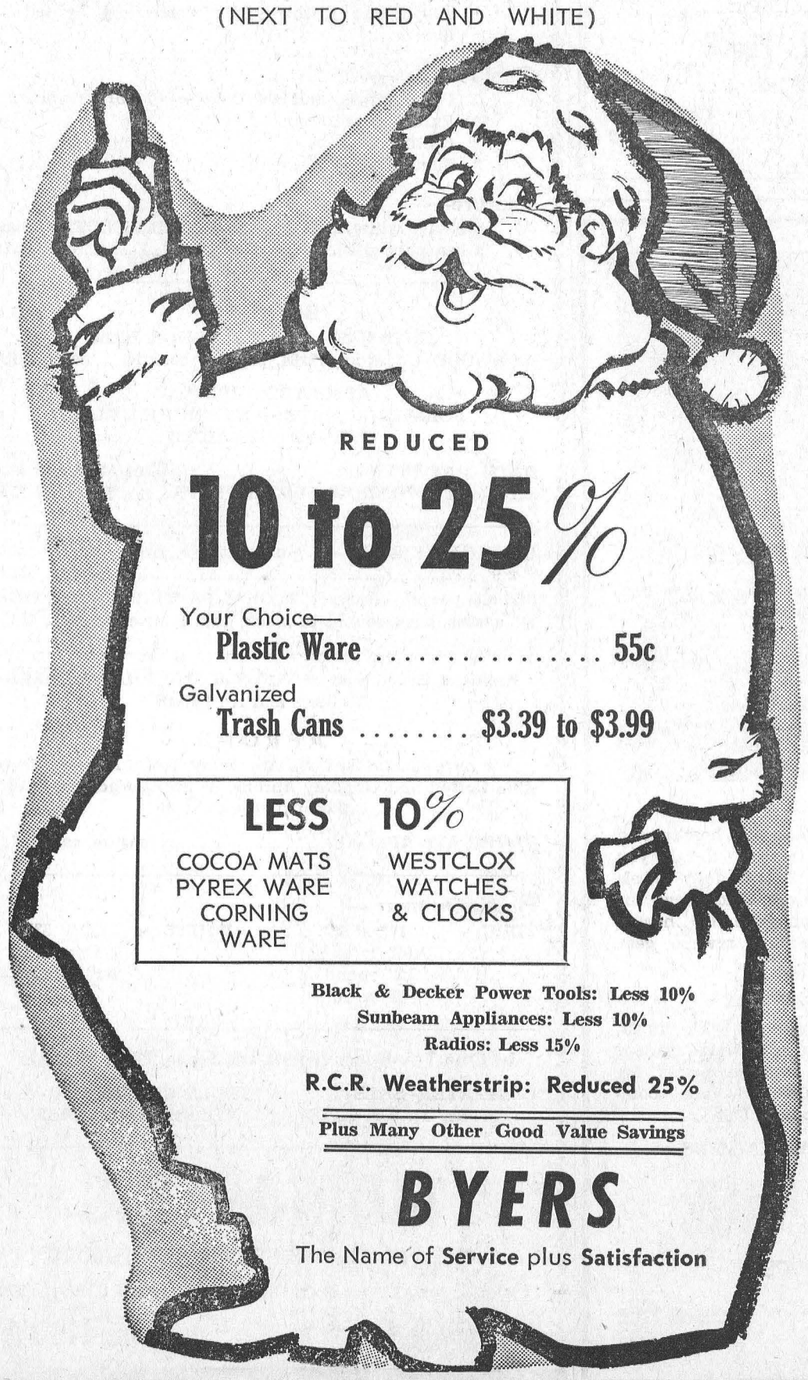

REDUCED

10 to 25%

Your Choice—
Plastic Ware 55c

Galvanized
Trash Cans ..... $3.39 to $3.99

LESS 10%

COCOA MATS
PYREX WARE
CORNING WARE
WESTCLOX WATCHES & CLOCKS

Black & Decker Power Tools: Less 10%
Sunbeam Appliances: Less 10%
Radios: Less 15%

R.C.R. Weatherstrip: Reduced 25%

Plus Many Other Good Value Savings

BYERS

The Name of Service plus Satisfaction

MOTORIZED

SNOW VEHICLES

Drivers and owners of motorized snow vehicles are requested to stay off private property unless permission is previously granted.

Council has received several complaints of motorized snow vehicles driving on private property.

G. L. Graham, Clerk,
Village of Chesterville,
Chesterville, Ontario.

13-1



DEAR BOYS AND GIRLS:

SEE YOU AT CHESTERVILLE FABRICS ON SAT., DECEMBER 13. HAVE YOUR LIST READY.

SANTA.

Santa in Store Saturday: 9.30 to 12, 1 to 3

DECEMBER SPECIAL:

Half-Size Dresses: 25% Off

For Girls—
PIGTAIL PETS $2.98

Magazine Concession Discontinued as of Dec. 1, 1969

Open Monday During December

CHESTERVILLE FABRICS

PHONE 448-2225 — CHESTERVILLE

13-3

Manitoba artist has link with Dundas County

The Record received a letter this week from W. G. Steinburg, 219 Marjorie St., St. James 12, Winnipeg, Man., itoba.

Mr Steinburg recalls many of the cherished familiar names he knew as a former resident of Morewood where he was born.

His son and family visited the area on a trip east and were much impressed with Dundas. Mr Steinburg's son is a noted artist and among his works one was chosen for a Manitoba Telephone Directory book cover. The following, written by Susan Richardson, appeared in "The News:"

Have you ever really looked at your Manitoba Telephone Directory cover? Aside from scribbling phone numbers and doodling on the cover, have you taken time to notice that it is different from last year's?

Local commercial artist Orris Steinburg, who painted the cover, spent many hours recreating the mood of a hundred years ago near the junction of the Red and Assiniboine Rivers. The cover — the Telephone Company's centennial project — was sketched first and then done in acrylic.

Steinburg lives with his wife Joyce and three daughters on Sharpe Blvd. He is part-owner and art director for Progressive Colour Engraving Company Limited. His father, a Baptist minister who settled in St. James when Steinburg was ten years old, acted as unofficial critic of the painting.

Looking at the cover, there are two separate compositions (front and back) melded to form a whole picture. Steinburg points out that the work was done in the winter and that he wished he could have seen the area in Spring before painting it.

Since the river was iced over at the time, the artist had to redo the water three times. He realizes now that there is far more of a muddy brown colour to our local waterways than he had ever noticed before this assignment.

On the front of the cover is a shallow draft stern wheeler which was common around 1870, and carried cargo and passengers as far south as St. Paul, Minnesota and north to Grand Rapids on Lake Winnipeg. Steinburg said that Hudson's Bay House supplied him with reprodutions of such ships but that they were all back views.

"They also told me that there were several experts on the period in the area and that if I had guessed wrong on the construction of the boat there would be repercussions." No one has said anything about the historical authenticity of the painting, so Steinburg assumes he guessed correctly . . .

Outside of work, Steinburg considers himself a "lazy artist." He is primarily self-taught and says that youngsters now get far better training than he could have had. "Everything in commercial art is a compromise," he says, but some of the "fine art" in his home doesn't show any of the commercial.

During the summer the whole family hook up their camper trailer to the car and head for the Rockies. This summer was an exception. They drove to Ottawa via "the Canadian route," stayed three days, and came back through the States. On the trip he made occasional stops to do watercolours, which his wife framed. . .

Next year's telephone book cover will continue in the tradition started by Steinburg. It will be artistic and strictly Manitoba, in the tradition of the Centennial cover, he says.

Mainly About People

Mr and Mrs Glendon Smith and family and Mrs George Smith spent Saturday in Cornwall.

Alex and Leona MacMillan, son of Evelyn MacMillan, spent a few days visiting with their mother and other relatives before going to Germany for three years.

Mr and Mrs Alex MacMillan, Mr and Mrs Lloyd Dillabough, Mr and Mrs Ron Kuno, Mrs T. Worsfold, Mr Lloyd Cutler, Mr Joey Fellober and grandchildren had supper with Mrs Evelyn MacMillan on Saturday evening.

Importance of records stressed at meeting of Seaway Presbytery

The Seaway Valley Presbytery, United Church of Canada, held its regular quarterly meeting within the United Church, Cardinal, on Thursday, Nov. 27. Devotions were conducted by Rev Robert Pentinga, minister of the Cardinal Church.

Rev Glen Lucan, archivist-historian of the United Church of Canada, addressed the Presbytery on the value of historical documents and the importance of their preservation. He stated they were fundamental to progress, for without them each succeeding generation would be without guidance from the past, except by word of mouth, and the expressions of progress would be lost. Not only are church documents and records of value to the church itself, but they are valuable in the history of our country, and do truly record the part played by the church in the development of the nation.

Rev George Clifford, Chairman, reported on the Chairmen's Conference held in Toronto recently Several changes in the structure of the Presbytery were suggested, including a greater responsibility by the executive in routine business matters, leaving more time for Presbytery to explore the possibiilty of bringing the church into modern day prospective, more participation by youth, youth groups and laity. A committee was appointed to consider all suggestions and they will report their findings at the next meeting of Presbytery.

Rev J. C. Kellogg, Knox Church, Cornwall, reported on the activities of General Council. A new hymnary, compiled in conjunction with the Anglican Book of Common Praise, is expected to be available in 1970 and a Service Book for congregational use, is expected to be issued at the same time.

Rev L. M. Ferguson, Chesterville, presented a report on the outreach of the church. At its conclusion, Rev . Reid of Kemptville and Rev S. Oakwell of Spencerville were chosen as delegates to the Outreach Conference. A grant toward th continuance of the summer work in the Matilda district received approval. Other reports considered were Congregational Life and Work by Rev C. Dawson, Long Sault; Boundaries by Rev H. Giffin, Ingleside; Pensions by Rev E. Barratt, Vankleek Hill, and Interchurch Union by Rev D. Fearon, Hawkesbury.

Presbytery authorized the preparation of a major report relative to religious information and moral development within the Public School system and welcomed the information that joint services would be held by the Kirk Hill Presbyterian and United Churches under one minister during the winter months.

X Leather was man's first clothing material.

Mainly About People

"Advent Sunday" was the sermon subject of the Reverend E. Earle Eaton, minister, at the Presbyterian churches of Chesterville, Morewood and Dunbar, last Sunday. His children's sermonette was titled: "The Christmas Toy Shop".

Mr and Mrs Elwood K. Forester and daughters, Babette, Tammy Lynn and Deborah of Binghamton, N.Y., were recent guests of the Reverend and Mrs E. E. Eaton at the Presbyterian manse in Chesterville.

The Presbyterian Youth Fellowship of Chesterville, Morewood and Dunbar had the largest delegation at the Brockville Presbytery Youth Rally held at Prescott.

The South Dundas Ministerial Fellowship met Monday morning at the Presbyterian manse in Chesterville. The Reverend and Mrs E. Earle Eaton were hosts. Members were present from Morrisburg, Williamsburg, Iroquois and Chesterville.

The Reverend and Mrs E. E. Eaton were in Ottawa for the public reception given the Astronauts, to attend lectures and to pay hospital calls. They also paid hospital calls in Winchester and Cornwall last week.

The Ladies' Aid Society of Dunbar Presbyterian Church met at the Presbyterian manse in Chesterville Friday evening as guests of the Reverend and Mrs E. E. Eaton.

N.D.D.H.S. groups tour Nestle

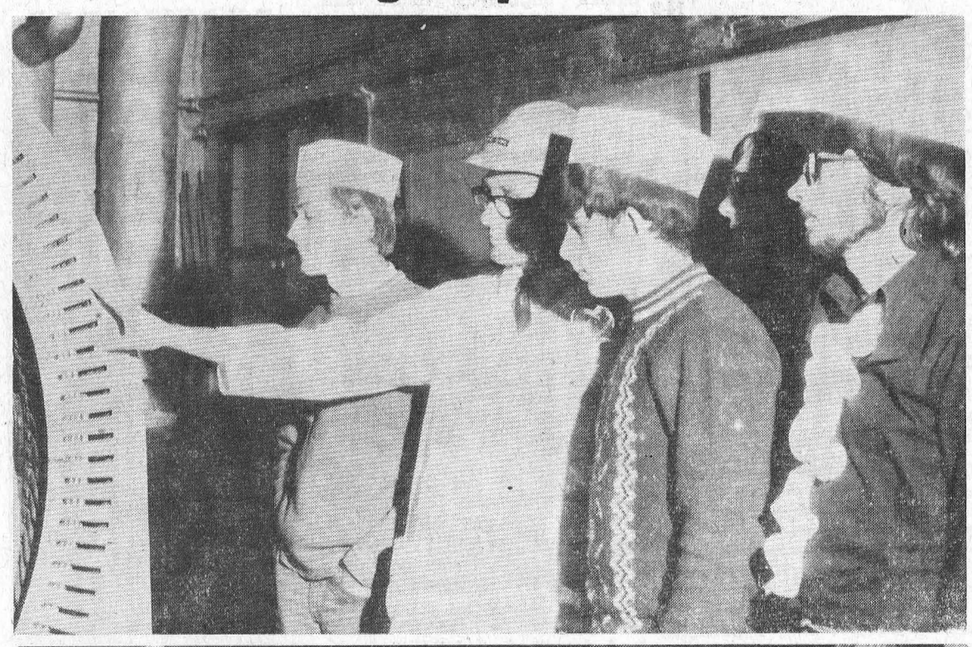

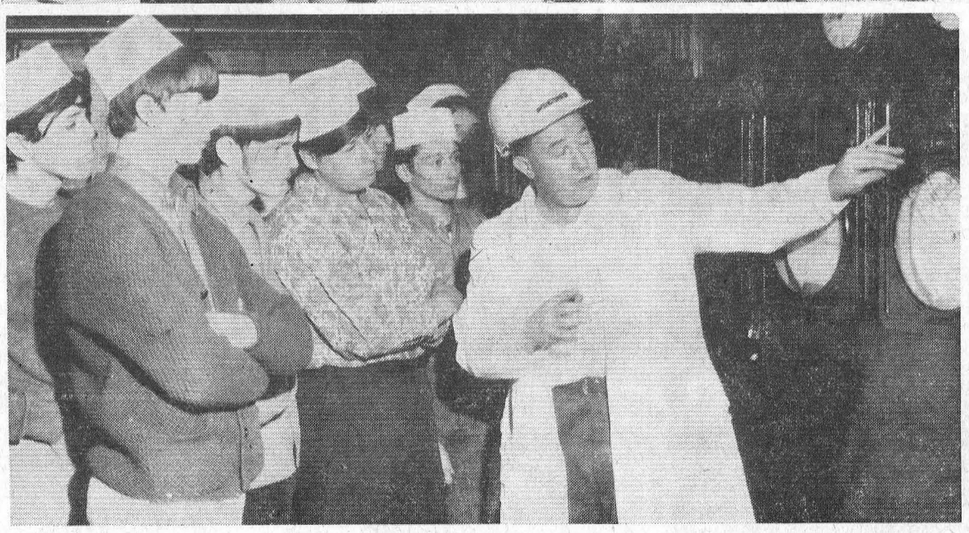

North Dundas vocational students, over fifty in number, spent some time last week touring the big Nestlé (Canada) Ltd. plant in Chesterville. Students in small groups headed by plant supervisors and others explored the busy place. Jim McMillan is shown here with a group in the boiler room reading gauges. In the other photo George Cooke has four students, Bob Plummer, Marcel Robinson, Jim Dixon and Roger St. Pierre.—Photos by Keith Graham.

KITCHEN CORNER



Avoid the Christmas rush and bake now. Here are some family favourites that you can bake and freeze ready for the festive season.

Almond Toasts

2 cups all-purpose flour
½ tsp. salt
1 cup icing sugar
1 cup butter
1 5-oz. can diced toasted almonds
1 tbsp. vanilla extract

Preheat oven to 325° F.

In large bowl combine all ingredients. Blend well. Shape into balls or crescents using a rounded teaspoon for each. Bake for 15-18 mins. Do not brown.

Cheese Fingers

2 cups all-purpose flour
½ tsp. salt
¼ tsp. baking powder
¼ cup sugar
¾ cup butter, softened
1 3-oz. pkg. cream cheese
Softened jelly

Combine all ingredients except jelly. Blend well. Roll out on floured surface, half at a time, to a 12 x 3 inch strip. Put into 3 x 1 inch strips. Make a deep groove lengthwise down centre of each cookie with a knife handle. Place on ungreased cookie sheet. Fill each groove with jelly. Bake at 350° F. for 20 - 25 mins.

Chocolate Cherry Squares

1 6-oz. pkg. semi-sweet chocolate pieces
1 cup all-purpose flour
½ cup butter, softened
1/3 cup packed brown sugar
Maraschino cherries

Melt chocolate pieces over low heat. Remove from heat and set aside.

Combine flour, butter and sugar until well blended. Press into 8 inch square pan. Bake at 350° for 15 - 20 mins. While warm cut into squares. Arrange on waxed paper. Place a cherry on each square. Top with one-half teaspoon of chocolate. Let stand until chocolate hardens.

RECENT BIRTHS

November 26:
Mr and Mrs Marcel Lamarche, Morewood, a daughter.

November 27:
Mr and Mrs Ernest Beckstead, Brinston, a daughter.
Mr and Mrs Carl Barkley, of Chesterville, a son.

November 28:
Mr and Mrs John Burke, of Morrisburg, a daughter.
Mr and Mrs Anthony Wetsenbroek, Williamsburg, a son.

November 29:
Dr and Mrs Bryan Kennedy, of Chesterville, a daughter.

How to keep the traffic moving when rush hour hits the hot water.



Rush hour. Every family has one. When there are dishes to be washed, kids to be tubbed, Dad scrubbing up. Then Sis decides she *has* to have a shower. It takes a lot of hot water to keep the traffic moving.

That's why you need the Cascade electric water heater—the big producer. It's got the capacity a busy family needs, and it's economical, too. Cascade keeps you in hot water for only pennies a day. Ask your Hydro about the quiet, clean, electric Cascade water heater.

Cascade

ask your hydro

Village of Chesterville Hydro System

Fall Inventory Of
USED CARS

59 MODELS TO CHOOSE FROM, SUCH AS:

1966 PONTIAC LAURENTIAN SEDAN—6 cyl., auto., 21,000 miles. Lic. 31864A. Price $1,500.00

A. & R.
GREGOIRE AUTO LTD.
Embrun: 443-2885/42 — Ottawa: 237-0870
EMBRUN — ONTARIO

OSNABRUCK CENTRE

Spend few days in Massena, N.Y.

Mrs Morley Warner and Mrs Maude Ezard of Chesterville, spent a few days with relatives in Massena, N.Y.

Mrs Ruth Collins, Ottawa, called on friends in this vicinity, recently.

Mrs Delbert Flintoff spent last week in the Oshawa, Hampton and Bowmanville area.

Mrs Keith Swerdfeger accompanied Mr and Mrs Stanley Swerdfeger of Cornwall to Oshawa and spent the week-end with Mr and Mrs Ronnie Brownell and Mr and Mrs Herb Hollister.

Sympathy of the community is extended to Mrs C. Shaver and family, Ottawa, on the death of Mr Shaver, formerly of this community.

Congratulations to Mr and Mrs Duane Beckstead (nee Mildred Scott), Newington, who were married recently.

Non-profit

The Canadian Forestry Association and member Provincial Forestry Associations are pubilc service non-profit organizations.



CHRISTMAS
SHOPPING PARTY
DECEMBER 18
from 1.00 p.m. to 9.00 p.m.

10% Discount On All Regular Merchandise

Refreshments Served

Note: DON'T FORGET DEC. 11 PARTY!

LAY-AWAY PLAN available. Wide variety of Christmas Gifts. Our staff will assist in filling your list.

BEAMISH STORES
CHESTERVILLE

MOVIES

NOW SHOWING

Thurs., Fri., Sat. Dec. 11-12-13

"THE LADY IN CEMENT" Frank Sinatra, Dan (Bonanza) Blocker, Raquel Welch. ADULT.

"THE LIFE OF AN AMERICAN WIFE" Starring Walter Matthau and Anne Jackson.

Sun., Mon., Tues., Wed. Dec. 14-15-16-17

"WATERHOLE NO. 3" Starring James Coburn, James Witmore, Joan Blondell (A Western).

"TARGETS" Starring Boris Karloff, Tim O'Kelly, James Brown. ADULT

The WINCHESTER



CLASSIFIED ADVERTISING RATES

FOR SALE, FOR RENT, HELP WANTED, ETC., MARRIAGE, ENGAGEMENT and COMING EVENTS, **15 cents a line, counting 5 words to a line, minimum $1.00 first insertion. Subsequent insertions at 10c a line, with a 70c minimum.** CARDS FOR THANKS, **15 cents per 5-word line, minimum $1.00.** IN MEMORIAMS, **$1.00 plus 40c for each 4 line verse.**

FOR SALE — White enamel annex stove, good condition, reasonably priced.—Apply to Harold Holland, Finch, Ont., Phone 984-2863. 13-1

FOR SALE — Lower radiator hose heaters for tractors, cars, trucks, etc.—Western Tire and Auto Supply, Phone 448-2875, Chesterville. 13-2

FOR SALE — Purebred Holstein springers; also bull calves, good R.O.P. records. — Apply Harold Shaver, Ingleside. 13-1

FOR SALE — New and used skates for sale; skates also sharpened. — Western Tire and Auto Supply, Chesterville, Ont., Phone 448-2875. 13-2

FOR SALE — Purebred Holstein cow, due within a week; 6 open Holstein 2-year-old heifers. — Apply to Keith Helmer, Newington, Ont. 14

FOR SALE — Christmas trees.—Apply to Konrad Vilmansen, RR1, Chesterville, Phone 448-2621. 14-3

FOR SALE — Three sows, due to farrow in January. — Apply to Edgar Lefebvre, Phone 984-2480, Berwick, Ont. 13

FOR SALE — Single and double snowmobile trailers. — Apply after 5 p.m., Ray's Wrought Iron, Phone 774-3025, Winchester. 11tf

FOR SALE — Christmas trees.—Apply to Duart MacLean, RR1, Finch, Phone 984-2680. 13

FOR SALE — Beef steers, from 1½ - 2 years old, 59c lb. Will sell whole or half carcass. — Apply to Clarence Wallace, Iroquois, Phone 652-4067. 14

FOR SALE — Christmas trees, spruce and Scotch pine, all sizes.—Apply to Rushford Grocery, Crysler, Phone 987-2060. 13-1

FOR SALE — Humidifier, used one season, works like new, price $25.00; oil burning Findlay range cook stove. used 2 seasons, automatic fan to regulate, works like new, any fair offer accepted. —Apply to Alfred Winters, Chesterville, Phone 448-2907. 13

FOR SALE—Well pruned Christmas trees. Order now for best selection. — Contact Francis Sharkey, Howard St. (North of tracks) Chesterville, Ont., Phone 448-2677. 14-4

FOR SALE — Two pairs of boys' skates, in excellent condition; one pair size 2, the other size 4-4½. Priced to sell.—Phone 448-2890. 13-1

FOR SALE — Admiral portable record player, plays 33-45-78, hi-fidelity, good condition; Electrohome small portable, plays one recrd at a time, good condition; set, brown leather davenport, opens into bed, and swivel rocker.—Phone 448-2834. 13

NEED ENTERTAINMENT?
RECORDED MUSIC supplied for your dance, wedding reception, banquet, etc. Ryan Productions of Ottawa features stereophonic sound and quality music to suit the occasion. — Contact Keith Ryan, 268 Claremont Drive, Ottawa 7, Ont. 8tf

FOR SALE — Sides of pork, cut, wrapped and frozen, 49c lb. Choice beef, by the side, cut, wrapped and frozen, 59c lb. — Earl's Meats, Phone 448-2324, Chesterville. 22tf

FOR SALE — 3-point hitch snow blowers, will blow soft snow, a limited number: $275.00; price subject to change. — Robertson Farm Equipment, 3058 Pitt St., Phone Cornwall 932-2841. Dec. 31/69

FOR SALE — Canadian General Electric wringer washer, in perfect condition, trade-in on C.G.E. automatic waasher. Must be seen to be appreciated. Only $49.00!—Fulton's TV and Appliances, Sales and Service, Phone 448-2195, Chesterville. 13-1

WANTED
DEAD OR ALIVE

I WILL PICK UP YOUR DEAD CATTLE FOR THE BEST PRICES

24-hr. Service! Call Collect
GERARD HEBERT
Phone 987-5364, Crysler, or 448-2612, Chesterville
Licence No. 179-C-69
21tf

FOR SALE — Small fox terrier pups. — Apply to Simonne Socque, RR1, Finch, Phone 984-2573. 14-2

FOR SALE — China cabinet and buffet.—Call 448-2805. 13-1

FOR SALE — 1968 Pontiac Grand Parisienne, 2-door, HT, V8, 396 motor, 4-barrel carburetor, auto., radio, like new, only 12,000 miles, balance of warranty up to 50,000 miles or 5 years. 1967 Beaumont, 2-door, HT, V8, auto., radio, whitewalls, clean, good condition. 1965 Volkswagen DeLuxe with radio, gas heater, whitewalls, snow tires, ready to go, good condition. — Apply to Cecil Rupert, Finch, Phone 984-2964. 13-1

BABYSITTING — For babysitting contact Jean Duff, Finch, Phone 984-2793. 13-1

FOR SALE — One Hoover washer and spin dryer; space heater; lady's car coat, size 12.—Phone 448-2438 or 448-2375. 13

FOR SALE — At the residence of Grace Durant, Chesterville: Chesterfield suite, 4-seater and chair; studio couch; 2 platform rockers; 2 hassocks; 2 chrome chairs; 2 small tables; antique livingroom chair; cedar chest; bedroom suite; dresser and chest of drawers; combination record player and radio; floor lamps; fern stand; drapes. All above in good condition.—Phone 448-2060. 13-2

FOR SALE — One Quaker oil burner, good condition, asking $20.00.—Apply to Bert Lynch, Phone 448-2022, Chesterville. 13-1

FOR SALE — For Christmas trees, Scotch pine and spruce, contact: Terry Chambers, Chesterville, Phone 448-2418, or Jack Barnett, Morewood, Phone 448-2420. 14-3

FOR RENT — On January 1, 1970, modern 3-bedroom town house in Morrisburg, near shopping centre. — Phone Chesterville 448-2067 (between 5 and 6 p.m.). 13-1

FOR SALE — Corn on the cob. —Call Joe Dingemans, Phone 984-2043, RR1, Finch. 13-2

LOST — Hub cap for Pontiac Firebird between Morewood and Chesterville. — Phone 448-2892 or 448-2345. 13

DEPENDABLE MAN WHO CAN WORK WITHOUT SUPERVISION
EARN $14000 in a year. Contact customers in Chesterville area. Limited auto travel. We train. Air mail S. L. Dickerson, Pres., Southwestern Petroleum Corp., Ft. Worth, Tex. 76101. 13

FOR SALE — Children's, ladies' and men's clothes, all sizes; antique dishes, cards. We buy and sell second-hand skates. — Variety Store, Brinston, open Mon. to Fri. 1 to 6, Sat. 9 to 9. Phone 652-4710. 14-4

NEED ONE COPY — Our copier will turn it out in one minute or less for 50c. Need copies of special letters, invoices, licences, etc., then come in and let the new 3M copier do the job. Quantity copies at special rates. — The "Record" Office, Phone 448-2144, Chesterville. 30tf

ARTICLES WANTED — Antiques, corner — and flat too — wall cupboards, washstands, chests of drawers, clocks, all kinds of coal-oil lamps, clear and coloured glass, wash sets, round diningroom tables and round glass china cabinets. — Please write Lawrence Shaver, Box 218, Long Sault, Ont., or Phone 534-2047. 50tf

FOR SALE — Three-bedroom bungalow, South St., Chesterville; tiled 4-piece bathroom, forced-air heating, tile floors throughout, plenty of cupboards and closet space, full basement, laundry tubs, built to CMHC standards (6¾% int.). — Apply to Floyd Fisher, Real Estate Broker, Phone 543-2044, Morrisburg, Ont. 13-4

NEED A BAND? — For wedding receptions or mixed parties, contact Brian Allison, 774-6324, or Steve Durant, 448-2323, Country and Western music and popular. 13-3

ATTENTION, FARMERS
You will receive the best prices for your dead, sick and disabled cows and horses. We have no collectors. You deal directly with us. You have added beneits of the monies usually paid to collectors. 24-hour service, 7 days a week.—Call collect to Herb Loucks, Winchester 774-5250, or Guy Machabee, Crysler, 987-2818. Collector's Licence No. 182C69. Receiving Plant Number St. Albert 134RP-69. 20tf

CHRISTMAS RECORDS — Just arrived: 50 Christmas L.P. stereo records for only 99c each, while they last.—Fulton's TV and Appliances, Sales and Service, 448-2195, Chesterville. 13-1

REPAIRS—For chimney, bricks, blocks, cupboards, house and barn rebuilding call: Joe Dingemans, RR1, Finch, Phone 984-2043. 13-4

Notice of Application for Approval To Expropriate Land

In the matter of an application by the Corporation of the United Counties of Stormont, Dundas and Glengarry for approval to expropriate land being composed of: firstly, part of Lot 12, Concession X, in the Township of Finch; secondly, all of Lots 10 and 12, Block "B", Plan No. 12, Village of Crysler; thirdly, part of Lot 11, Block "B", Plan No. 12, Village of Crysler; fourthly, part of Block "K", Plan No. 12, Village of Crysler, for the purpose of:

ALTERING, WIDENING AND DIVERTING THE EXISTING PUBLIC TRAVELLED ROAD KNOWN AS COUNTY ROAD NO. 13.

NOTICE IS HEREBY GIVEN that application has been made for approval to expropriate the land described as follows:

Being all that part as set out in Schedule "A". A plan of such lands may be seen at the office of the County Engineer, County Buildings, Cornwall.

Any owner of lands, in respect of which notice is given, who desires an inquiry into whether the taking of such land is fair, sound and reasonably necessary in the achievement of the objectives of the expropriating authority, shall so notify the approving authority in writing,

(a) in the case of a registered owner, served personally or by registered mail within thirty days after he is served with the notice, or when he is served by publication, within thirty days after the first publication of the notice;

(b) in the case of an owner who is not a registered owner, within thirty days after the first publication of the notice.

The approving authority is the Council of the Corporation of the United Counties of Stormont, Dundas and Glengarry, Cornwall, Ontario.

The expropriating authority is the United Counties of Stormont, Dundas and Glengarry.

L. C. Kennedy, Clerk-Treasurer, United Counties of Stormont, Dundas and Glengarry.

NOTES:

1. The Expropriations Act, 1968-69 provides that,
(a) where an inquiry is requested, it shall be conducted by an inquiry officer appointed by the Minister of Justice and Attorney General;
(b) the inquiry officer,
(i) shall give every party to the inquiry an opportunity to present evidence and argument and to examine and cross-examine witnesses, either personally or by his counsel or agent, and
(ii) may recommend to the approving authority that a party to the inquiry be paid a fixed amount for his costs of the inquiry not to exceed $200., and the approving authority may, in its discretion, order the expropriating authority to pay such costs forthwith.
2. "Owner" and "Registered Owner" are defined in the Act as follows:
"Owner" includes a mortgagee, tenant, execution creditor, a person entitled to a limited estate or interest in land, a committee of the estate of a mentally incompetent person or of a person incapable of managing his affairs, and a guardian, executor, administrator or trustee in whom land is vested;
"Registered Owner" means an owner of land whose interest in the land is defined and whose name is specified in an instrument in the proper registry, land titles, or sheriff's office, and includes a person shown as a tenant of land on the last revised assessment roll.
3. The expropriating authority, each owner who notifies the approving authority that he desires a hearing in respect of the lands intended to be expropriated, and any owner added as a party by the inquiry officer, are parties to the inquiry.

This notice first published on the 27th day of November, 1969 14-4

The Gift That Lasts,
The Gift That Can
Be Used Every Day . . .

GIVE A
PORTABLE TYPEWRITER
THIS CHRISTMAS

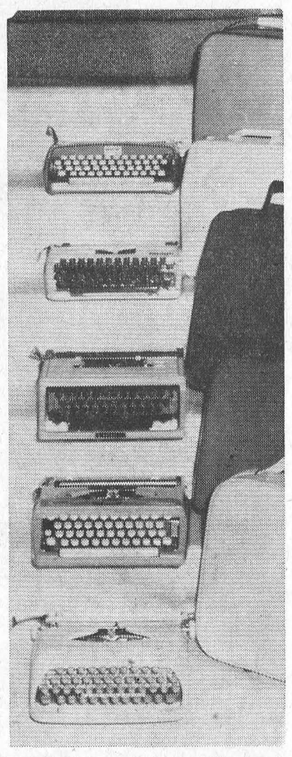

Pictured Here, From the Top:

Brother, with Tabulator:	**$99.50**
Olympia	**$82.50**
Underwood	**$79.50**
Brother	**$74.50**
Commodore	**$62.50**

A wide range of models available up to an including the most sophisticated at $400.00.

See Them Today at
THE CHESTERVILLE RECORD
— PHONE 448-2144 —

NOTICE — I have a charter bus licence to take groups from Chesterville and return. If you wish a charter trip, contact James Brannen at 448-9110, Chesterville. 13-2

CUSTOM SLAUGHTERING—We will pick up and slaughter your beef and pork, cut, wrap and freeze. — Earl's Meats, Phone 448-2324, Chesterville. 22tf

BUY DIRECT FROM PRODUCER — Specializing in Hereford and Aberdeen steer beef. Roasts, steaks, stew, hamburg, cut and wrapped for your freezer. Sides: 58c lb.; hinds: 68c lb.; fronts: 52c lb. — Bill Marcellus, Chesterville 448-2538, Winchester 774-2005. 1tf

NOTICE TO CREDITORS AND OTHERS in the Estate of Arnold Alexander Sullivan

ALL persons having any claims against the Estate of Arnold Alexander Sullivan, late of the Township of Winchester, in the County of Dundas, contractor, who died on the 2nd day of May, 1969, are hereby notified to send particulars of the same to the undersigned on or before the 26th day of December, 1969, after which date the estate will be distributed with regard only to the claims of which the undersigned shall then have notice, and the undersigned will not be liable to any person of whose claim they shall not then have notice.

DATED this 19th day of November, A.D. 1969.

Betty Maude Sullivan, Loran Ray Brooks, James Howard Sullivan, George William Gorrell and John Graham Sullivan, Executors by their solicitor herein,
G. William Gorrell, Q.C.,
Morrisburg, Ontario. 13-3

EQUIPMENT RENTALS — Air compressors, 'dozers, sand, gravel, building heaters, house moving.—Sullivan Bros., Phone 448-2660, Chesterville. 16tf

Instruments

NEW CONN ORGANS and LESAGE PIANOS. Guitars and amplifiers. — Contact Roy Fawcett, Phone 774-2205, Winchester. 8tf

SAVE MONEY — Nearly New Toggery has a full line of seasonal wear at all times. Customers are invited to come, see and save. Infants to adults, boys and girls; dresses, long and short for special occasions. Hours 10 a.m. to 5 p.m., closed Wednesday p.m. —Muriel Rennison, Caleb St., Winchester. 7tf69

NOTICE

Tender for Garbage Collection

Sealed tenders, marked as to contents, will be received by the undersigned until 5.00 p.m. on December 15, 1969, for the following to be tendered separately:

1. For the collection and removal of domestic and commercial garbage and other refuse to the Municipal Dump as per By-law No. 11-69.
2. For the collection, removal and disposal of domestic and commercial garbage and other refuse as per B-law No. 11-69.

G. L. Graham, Clerk,
Village of Chesterville 13-2

TRACTORS
If you are interested in trading your tractor, call us for free estimate and better price for your used one.
SPECIAL DISCOUNT WILL BE GIVEN FOR MONTH OF SEPTEMBER!
Four models on display:
770 - 880 - 990 - 1200
WE SERVICE WHAT WE SELL
LEO LAUZON
DAVID BROWN DEALER
Alexandria 525-1937
51tf

ANTIQUES WANTED—Old glass; coloured pieces, any style, clear pattern glass and old china. Wooden ware: butter bowls, prints, pine corner and flat cupboards, small pine washstands, sinks, chests, desks, tables, cobblers' benches settees, spice and coffee mills. Old brass: candlesticks, kettles, mirrors, picture frames, vases. Old iron: pots, coffee grinders, etc. Oil lamps: fancy table oil lamps, hanging oil lamps, wall oil lamps. No matter how large or small, give us a call. If you wish to sell or just want a free appraisal write or call.—Gordon and Doris McDonald, The Castor Shop, Box 138, Phone 445-5229, Russell. 31 Dec. 69 $1

St. Joseph's Villa supervisor conducts tour for RNA ladies

Rev. Sister St. Anne administrator of St. Joseph's Villa, Cornwall, conducted members of St. Lawrence Chapter, Registered Nursing Assistants on a tour of the Villa, prior to their November business meeting. The ladies were given a warm welcome by Sister Quinn and it was evident that she and the staff take great pride in the new residence for the aged, the modern facilities and the comfortable living quarters which are available for the residents. Members were favorably impressed and expressed their appreciation to Sister Quinn for her kindness in showing them the new building.

Miss Dorothy Allen, president, conducted the meeting. Members voted to give a donation to the memorial fund which has been established by the Women's Auxiliary of the Cornwall General Hospital, in memory of Miss Ethel Allen Reg. N. Proceeds of a tea held at the Smith Clinic, Hawkesbury, were handed in by Miss Allen. Miss Shirley Hall's report from the workshop she had attended was read by the secretary-treasurer, Mrs Helen Stewart. Thank you notes were read from members who had been remembered while ill. Roll call was answered by 16 members with a current event.

A slate of officers for the next two years was presented by Mrs Ivy Charlebois, in the absence of the chairman, Mrs Therese Duffy and resulted as follows: president, Mrs Zeta Godard; 1st vice-president, Mrs Helen Stewart; 2nd vice-president, Mrs Edith Whittaker; sec.-treas., Miss Dorothy Allen. Those who will serve on committees are: finance, Miss D. Allen, chairman, Mesdames Maybelle Shepherd, Eileen McTavish, Kathleen Barnes; programme - Miss Gwen Bonner, chairman, Mrs Ivy Charlebois, Mrs Ethel Allen and Miss Linda Collins; membership - Mrs Beatrice Reilly, chairman, Mesdames Julia Richardson, Mirrelle Levy, Gladys Miller; social - economic-Mrs Kathleen Barnes chairman, Mrs Therese Duffy, Misses G. Martin, Ginette Levesque; press reporter, Mrs Richardson.

Tribute was paid to Miss Allen and Mrs Stewart for their leadership and service. Miss Allen having served as president for the past four years and Mrs Stewart having served as secretary since the chapter's inception as an organized group six years ago and the past two as treasurer. Members will be advised of the date of the next meeting planned for March at the Cornwall General Hospital.

TOP CAR BUYS
WE HAVE A GOOD SELECTION OF BOTH CARS NEW AND USED
NEW:
From the Maverick to the Incomparable LTD
IN USED CARS:
From the Falcon to the Luxurious Thunderbird
WE HAVE THE RIGHT CAR FOR THE RIGHT PRICE
Stop in for Actual Proof
Open Evenings until 9.30
BOURGIE - LEPAGE AUTOMOBILES
FORD DEALERS
Centre Town
EMBRUN — ONT.
— 443-2942 —
— Ottawa 236-4989 —

COMING EVENTS

SOCIAL EVENING & DANCE
Social evening and dance will be held in Finch Community Hall on Friday, December 12, in aid of St. Bernard's Parish, Finch. Music. Refreshments and lunch. Couples over 21 years of age welcome. 13-2

GOLDEN ANNIVERSARY
Mr and Mrs John Brownell, of Osnabruck Centre, will receive friends and relatives at the home of their daughter and son-in-law, Jean and Earl Beckstead, 7 Pine Street North, Ingleside, to celebrate their 50th Wedding Anniversary December 26, from 2 to 5 p.m. They were married December 17, 1919. 14

NEW YEAR'S EVE BALL
New Year's Eve ball, sponsored by Finch and District Lions Club, Finch Community Hall. Good orchestra; lunch and refreshments. Advance sale only: $3.50 each. 14-2

EUCHRE
Euchre, sponsored by Ladies' Auxiliary in Legion Home, Finch, on December 17. Prizes and lunch served. 13

SOCIAL EVENING
Chesterville Legion will hold a social evening on Saturday evening, December 20. All couples over 21 years of age welcome. Orchestra: Red Notes. 14-2

HOCKEY REGISTRATION
All boys interested in playing hockey this coming season: Registration will be held on Saturday, December 13, from 10-11.30 a.m. in the Community Hall. Anyone interested in coaching a hockey team is also welcome. Sponsored by Chesterville Recreation Committee. 13-1

EUCHRE, BINGO & SALE
A euchre, bingo and food sale will be held in Osnabruck Centre Hall, Friday, Dec. 12. Good prizes, refreshments. Sponsored by Osnabruck Centre Recreation Association. 13-1

NEW YEAR'S EVE DANCE
A New Year's Eve dance, sponsored by Chesterville Rotary Club, will be held in Chesterville Community Hall, Wednesday, December 31. Dancing starts at 9.30. Admission: $2.00 each. Tickets available from Rotary members. 13-1

CHESTERVILLE COUNCIL
Chesterville council will hold their final annual meeting for 1969 on Monday, December 15, at 7.30 p.m. 13-1

CHESTERVILLE W.I.
The Christmas meeting of Chesterville W.I. will be held in the Institute Room on Monday, Dec. 15. Exchange of gifts. Each member please bring candy or small cakes, small boxes and Christmas wrapping paper. Conveners: Mrs Geo. Johnston and Mrs A. Gain. 13-1

EUCHRE
Euchre will be held on Thursday, December 11, in the Grantley Community Centre. 13

WORKSHOP
Fertilizer Workshop, sponsored by Dundas Soil and Crop Improvement Assoc., Dept. of Agriculture and Food Office, Winchester, Thursday, December 18, from 10.30 a.m. to 3.30 p.m. Bring your noon lunch; coffee provided. 13-1

CARD OF THANKS
I wish to extend a sincere "Thank you" to all who remembered me with cards, gifts and visits while I was a patient in Winchester Memorial Hospital. Special thanks to Dr D. Justus, nursing staff on first floor, Father Collins and Rev Mr Gordon.
Mrs Pat Moran.
13-1

Professional Directory

MONUMENTS
Where You Buy the Best for Less
Satisfaction Guaranteed
No. 1 Granite Only
Cemetery Lettering
DWIGHT H. CROWDER
Williamsburg — Ontario
— Phone 535-2683 —
1 Mar 70

Clement Insurance Agency
Since 1893
GENERAL INSURANCE
Our knowledge and experience in Insurance enables us to give you a first class, prompt, efficient service.
JOHN CLEMENT
Chesterville — Ph.: 448-2598
3-4-66

MAC'S BARBERSHOP
Open Days:
Monday to Saturday
Open Evenings:
Tuesday, Thursday, Friday
Closed All Day Wednesday
Bank of Nova Scotia Building
July 70

LICENSED AUCTIONEER
I solicit your attention:
I can give you a Complete, Business-like Sale Management Service. Costs no more.
R. HAROLD BROWN
— Cornwall, R.R. 2 —
Phone 932-7925, Area Code 613
Mar '70

JACK H. BUSH
GENERAL INSURANCE AGENT
Automobile
Fire — Casualty
Farm
Mutuals
AVONMORE and FINCH, ONT.
— June 70

HAROLD D. POAPST
Insurance & Real Estate Broker
Representative
Grenville Insurance Co.
Automobile, Fire, Casualty, Etc.
Phone Us Collect
PH. 774-2602 — WINCHESTER
Aug. '70

VICE & CRAIG LTD.
FUNERAL DIRECTORS
Chesterville, Winchester
Metcalfe
774-2120
One phone number to serve all three locations.

DELBERT HUMMEL
Licensed Auctioneer for all kinds of sales, at reasonable charge. Chesterville, RR1, Dec. 69

LICENSED AUCTIONEER
Will handle all kinds of Farm or Household Auctions. Guaranteed results. Reasonable rates. Write or phone for dates at my expense.
DWIGHT TUPPER
CHESTERVILLE, RR1

Moving & Hauling
We are completely equipped to look after your commercial hauling and all local and long distance moving.
Consult us for rates — our prices are reasonable.
H. A. GREER, Prop.
CHESTERVILLE — ONTARIO
Apr 69

FOR COMPLETE INSURANCE SERVICE
Fire — Casualty — Life
Phone Collect
Biccum and McIntosh Ltd.
— Phone 774-2410 —
WINCHESTER
Oct. 68

Phone
Mrs Jessie Runions
RR2, Winchester Ph.: 448-2266
for
All Lines Co-op Insurance
or
Chesterville Co-op
Dec. '69