THE IROQUOIS POST

AND MATILDA ADVOCATE

VOL. XXXVII NO. 28 Authorized as Second Class Mail, Post Office Department, Ottawa. IROQUOIS, ONTARIO, THURSDAY, NOVEMBER 12, 1959 $2.50 Per Year In Advance

RINK STARTED FOR VILLAGE

Sunny, Cool Weather Aids Remembrance Day Attendance

Sunny skies and moderate temperatures marked the remembrance services in this area Sunday afternoon; one of the largest attendances in years was recorded at the service held in the civic centre auditorium here.

The day's ceremonies began with a parade which formed at the Legion Hall on Dundas Street and marched east on Dundas to Elizabeth Drive, thence south to the new cenotaph where wreaths were placed around the memorial by representatives of various village organizations, churches, the Village of Iroquois, the Province of Ontario and individuals.

Brockville Highland Band, a colorful Scotch kilt-clad group, led the parade to the memorial, with the swirl of skirts and the music of bagpipes. A color party from Cardinal Legion Branch, Iroquois Legion Branch 370, Cubs, Girl Guides and Brownies, added color to the parade.

The parade arrived at the cenotaph at 3 o'clock for the outdoor service and the following placed wreaths around the memorial: Ladies' Auxiliary to the Canadian Legion, Mrs. Wm. Cameron; Canadian Legion Br. 370, Robert MacDonald; Village of Iroquois, Mrs. H. J. Claxton; Province of Ontario, Mrs. F. Hadley; Iroquois Lions Club, C. W. Hodgert; Iroquois Women's Institute, Mrs. Wm. Roberts; Iroquois United Church, Mrs. W. E. Bolton; Knox Presbyterian Church, Mrs. G. Clark; St. John the Baptist Anglican Church, Frank Bueley; Catholic Women's League, Mrs. F. Sweeney; Iroquois Fire Department, Murray Storey; Caldwell Linen Mills Ltd., James Drennan; U.N.W.A., Local 14080, Ray Thompson; Girl Guides and Brownies, Virginia Sweeney; Cubs and Scouts, Philip Marsters; H. J. Claxton on behalf of Dr. C. R. Marcellus.

At The Cenotaph

Assembled at the cenotaph, the gathering sang the old favorite hymn, "O God Our Help In Ages Past". The placing of wreaths followed and Rev. W. D. Weegar, Incumbent at St. John's, gave the chaplain's remarks and prayer. The Last Post, two minutes' silence, Reveille and "O Canada" ended the cenotaph service.

At The Civic Centre

The parade moved on to the civic centre auditorium for the depositing of colours. H. J. Claxton, Legion Chaplain, addressed the audience prior to the singing of "O God Of Love, O King of Peace".

Miss Margaret Kaine presided at the piano.

Rev. A. D. MacLellan, Knox Presbyterian Church minister, delivered the opening invocation and led in the general confession and absolution. Rev. MacLellan also read the scripture lesson.

Iroquois United Church minister, Rev. J. Leslie Dean, delivered one of the most inspiring and well delivered remembrance day sermons heard in the community, as he recalled the sacrifices of men and women in past World Wars.

Rev. W. D. Weegar gave the benediction, followed by hymn, "O Valiant Hearts". The singing of the National Anthem closed the service.

453 Get First Polio Shots

The first free adult polio clinic held in the civic centre auditorium here for residents of Iroquois village and Matilda Township resulted in 453 persons getting their first polio shot.

The clinic was held Monday from 10 to 12 a.m. and from 8 to 10 p.m. A large percentage of those receiving shots were from Matilda Township.

Mrs. L. C. Davis, chairman of the committee appointed by the Iroquois Women's Institute to organize the clinic, expressed her appreciation today to Dr. J. R. Miller and Mr. C. R. Marcellus, Iroquois doctors who gave the shots, to the nurses and other village and district residents who assisted at the clinic and to the Counties Health Unit.

The next adult clinic will be held on December 10th, same place and times prevailing.

Miss M. E. Carman Dies At Age 76

The death occurred in Kingston General Hospital on Saturday, November 7th, of Miss Margaret E. Carman, of Iroquois, at the age of 76. Miss Carman had been in poor health since her retirement as a member of the teaching staff of Ontario Ladies College, Whitby. She entered the hospital in Kingston about eight weeks ago, at first making rapid progress toward recovery. Complications set in, however, resulting in her passing at the weekend.

For more than 40 years she taught in the Secondary schools of Ontario, specializing in Moderns and English. She commenced her teaching career at the Morrisburg Collegiate, going later to Alma Ladies College, St. Thomas, Collingwood, Seaforth, Sarnia, Iroquois, and then Whitby. She gave unsparingly of her time and energy to her profession.

A daughter of the late Ansel B. Carman, local merchant, and his wife, Agnes L. Shaver, Miss Carman attended the local schools and Toronto University, where she graduated with honors. Of U. E. Loyalist descent, she was keenly interested in historical research, particularly relating to the Iroquois and Matilda localities.

She is survived by two brothers, Ralph S. Carman, of Colborne, Ont., and Arthur at home—also one nephew, Robert D. Carman, Scarboro, Ont.

The body rested at the W. E. Fitzsimmons Funeral Home, Iroquois, where services were held Monday afternoon at three o'clock. Rev. J. Leslie Dean, pastor of the Iroquois United Church, officiated. Interment took place in the family plot at Point Iroquois.

Bearers were Robert Jackson, S. A. Thompson, Ross Jamieson, H. G. Clark, George Brouse and Clifford Martin.

INVESTED

At a recent meeting of the Iroquois Cub Pack, the following boys were invested into the organization: James Davis, Philip Marsters, Howard Kirkby, Alvin Brontmeyer, Dale Turner, Randy Gallinger, Colin McLean, Jimmy Moriarty, Donald Fisher.

ANNIVERSARY SERVICES

Anniversary Services of Hulbert Unitde Church will be held on Sunday, November 15, 1959, at 11 a.m. and 7.30 p.m. The speaker for the occasion will be Reverend Thomas Knowles, of Brockville, a former minister, and special music is being prepared by the choir.

On the following Tuesday evening, November 17, the annual turkey supper will be served, beginning at 6 p.m. Admission: Adults $1.25, children 50c. All are cordially invited to attend.

* * *

ANNUAL BANQUET

Wednesday, November 25th, Dundas Holstein Breeders' Club Annual Banquet. Morewood United Church 7 p.m. sharp. Frank Morgan entertainers. Tickets by advance sale only from club directors.

* * *

IROQUOIS W.I.

November meeting of Iroquois W.I. will be held in the civic centre, Thursday, November 19th, at 8 p.m. under convenership of Mrs. M. Hyslop. Theme "Citizenship and Education". Roll call—"What We Have Learned From A New Canadian". Speaker, Miss Margaret Lieverdink. Hostesses Mrs. Rabb, Mrs. A. McInnis, Mrs. W. Robinson. Please remember the "Tweedsmuir History" work shop in civic centre, Wednesday, November 18th from 10 a.m. to 4 p.m. W.I. members welcome.

* * *

WHITE CHURCH BAZAAR

The ladies of White Church will hold their annual fall bazaar on Friday afternoon, November 20th, from 3 to 6 p.m. in the Council Chambers, civic centre, Iroquois. Come in, buy your weekend supply of home baking and also pick up some Christmas gifts from our various hand-made articles. 28-2c

* * *

W.A. OF KNOX CHURCH

The Woman's Auxiliary of the W.M.S. of Knox Presbyterian Church will hold its November meeting at the Manse on Monday afternoon, November 16th at 2 o'clock.

Nominations November 27th

Wins $100

Mrs. Harold Milligan, town, is $100 richer this week after winning the Friday Night Bonus Buck Jackpot. It was unclaimed the previous Friday night, but Mrs. Milligan was on hand to claim her money

It was announced last Friday night that the three $5 draws which have been given before drawing for the main prize will be cut out for the winter months. This will help speed up the draw when the large crowds have to stand in the cold for some time while names are called.

The regular $50 jackpot, however, will continue and if it is not won this Friday night, then next week it will jump to $100 and so on.

Relatives And Friends Mourn Loss R. Crombie

Friends and relatives from Williamsburg, Morrisburg, Brockville, Toronto, Montreal and Iroquois district paid final tribute to the late Robert Crombie at funeral services here on Monday afternoon. He was in his 74th year and had resided in Iroquois since 1951.

Mr. Crombie died in Toronto last Thursday after being a patient in Sunnybrook Hospital only two weeks.

Mr. Crombie, a native of Kinross, Scotland, came to Canada in 1921, settling at Williamsburg and later moving to Montreal where he was employed for nine years with Northern Electric Co. In 1932 he returned to the Williamsburg district, residing at Elma until 1946. During that time he was attached to the R. C. M .P. and served on guard duty at the Iroquois and Cardinal locks. He moved to Toronto in 1946 and was employed with the postal department until his retirement and return to Iroquois in 1951.

During the first World War, Mr. Crombie served with the Argyle and Sutherland Highlanders from 1914 to 1918, being wounded in action. An active sports enthusiast he played football and was an ardent speed skater, entering international competition, 1910. He was also a noted singer and sang solos in many areas as well as Montreal churches and missions. He was a member of the United Church and a faithful Christian.

Mr. Crombie is survived by his wife, the former Janet Rankin Murdock whom he married in 1912; a son, Phillip, Toronto; two sisters, Mrs. Elizabeth Pyke, Brockville, and Mrs. Anne McCoy of Morrisburg.

Mrs. Crombie will reside in Toronto with her son.

The funeral service was held on Monday with Rev. J. Leslie Dean, Iroquois United Church, conducting the service, held at the W. E. Fitzsimmons Funeral Home.

Rev. C. A. Adey, Brinston United Church, an old friend United Church, long-time friend of the family, spoke highly of deceased in his address.

Interment was in Point Iroquois Cemetery.

THIRD MEETING HELD BY 4-H COTTON TEENS

The third meeting of Matilda 4-H Cotton Teens was held on November 6th at the home of Mrs. Hartley Allison, Brinston. Mrs. Allison and Mrs. Markell demonstrated how to take measurements. The group was taught how to make a worked button hole.

The next meeting will be held on November 11th in Brinston Memorial Hall.

TO MY BLOOD DONOR FRIENDS

Sure I volunteered to give blood—will you? Only you can give this very precious gift. With Christmas coming on many friends throughout Ontario will be spending Christmas in a hospital bed. Your attendance at the forthcoming blood donor clinic will help to make happiness for those people, by donating one-twentieth of your body's supply. Rest assured my friends you never make a mistake donating blood—just feel proud of yourself. I have done my duty—won't you do yours?

The clinic will be held November 25th, Iroquois Civic Centre, 1 to 4 p.m. and 6 to 8 p.m.

James Drennan,
Chairman

Iroquois youngsters were given the best present they have received since this village was relocated three years ago. For the past three winters the community has been without skating facilities and many village youngsters have never learned to skate.

Iroquois Village Council, at its November 5th meeting, authorized the preparation of an area west of the Shopping Plaza as a skating rink. It will be built in co-operation with the Iroquois Lion's Club and will be approximately 100' by 200' in area.

Garnet Louck's, village electrical superintendent was instructed to prepare lighting for the rink for night illumination. The rink will be designed so that skating and hockey may be enjoyed simultaneously.

Nomination Date Set

Friday, November 27, was established as Nomination Day in the village and Reeve Lloyd C. Davis expressed the desire that village residents take time to attend. The nomination of four councillors and a reeve will take place between 7 and 8 p.m., with the present reeve and councillors giving a report on their past two year's wardship after the eight o'clock deadline. The meeting will be held in the Civic Centre.

If an election is required, the date will be Monday, December 7th.

Power to Boathouses

Reeve Davis informed council that Ontario Hydro had agreed to supply a power line to the boat house area, located south of the village near the old locks. Each boathouse owner would have to supply his own connection. Details of payment for power was deferred until the power line is constructed.

Several new street signs will be prepared and two of these, marking Hustler Crescent at the Hydro apartments, are to be nailed up by H. H. Hustler, chief Property Officer, Ontario Hydro, while he is a guest of this community at the end of the month A dinner will be held in his honour, sponsored by the Lions Club and the Iroquois Council.

A soft drink firm was to be notified to remove a sign obstructing view at the intersection of Dundas Strret and the Carman Road, strret commissioner H. A. Gilmer told council.

A contract with Terry Pope is being prepared by Council to cover snow ploughing operations this winter. Under the terms of the contract Mr. Pope is guaranteed a minimun of $500, with an $8 per hour clause over the $500. The same contract has been in force for nine years.

Reeve Davis read a letter from Mrs. A. J. Bray, complimenting Council and Police who patrolled the village the night previous to and Hallowe'en night for the splendid job they had done. The reeve said he had heard many fine compliments on how quiet the village was this year. He expressed appreciation to police commissioner C. V. Ellis.

A number of firemen and auxiliary police did the policing.

Residents of the apartments at the west end of the village will find a short cut they have been using, blocked off. Iroquois Council instructed that a barricade be built at the southern end of the parking area on Hustler Creseent so that cars could no longer cut across from the new apartments to the Hydro apartments, cutting up the area and damaging the roadway edges.

Residents of the new apartments (except Hydro apts.) may find themselves snowed-in this winter unless an agreement is reached between the owners and the village. Reeve Davis scored the lack of co-operation the village Council had received and requested the Village Solicitor to contact CMHC explaining the trouble Council has had. As a measure to force the issue Council may refuse to plough the streets and have already refused to maintain the roads until an agreement is reached.

If ploughing is not done, residents of the apartments may be forced to carry their garbage to the Carman Road.

May Use Chambers

With church organizations now unable to procure free space in the shopping plaza for baking sales, Council announced that the council chambers in the civic Centre would be available to any church organization in Iroquois or Matilda Township at no charge. Dates are to be established with the village clerk, M. Hyslop.

CANVASS NETS $325.50

The Women's Institute-sponsored C.N.I.B. canvass netted a total collection of $325.50 — a few dollars under last year.

Area Cattle Breeders Do Well At Ottawa Fair

During this year's Ottawa Winter Fair Dundas County exhibitors walked off with their fair share of the winnings.

For the dairy cattle show, the Holstein breed again took the lead with a record number of 303 animals being exhibited before Judge Lloyd Pickard, of Oakville, Ont. Dundas County was particularly strong in the junior female classes with Ralph Fawcett and Allison Fawcett, both of Winchester, showing the Junior and Reserve Junior Champions. Ralph took the Junior Champion Award with his first prize Junior Yearling, Willola Count-on-Me, while Allison's top Junior Heifer Calf, Fawcettdale Kay Royal Reflector, was Reserve. Ralph also showed the first prize Senior Heifer Calf, Willola Tena Marie Reflector. The Junior Get-of-Sire Class was won by Allison on the get of Spring Farm Reflector.

* * *

John S. Thompson, Brinston, showed the second prize Junior Bull Calf, Jon-aDon Pabst Mercury. The Dundas County herd placed fifth in a strong competition.

Lorne Henderson, Brinston; Hugh Blaine, Mountain; Dwight Dawley, Winchester, and Mrs. Frank V. Milne, Mountain, were the other exhibitors, who made up the strong showing.

In the Ayrshire Classes, while Samuel S. Rose & Sons and Wm. McRoberts & Sons were the only exhibitors from Dundas, they made an outstanding showing with Samuel S. Rose & Sons taking both the Premier Breeder and Premier Exhibitor Banners. Rosses' also had the Junior Champion Female on Rosayre Star's Briar, First prize aged cow dry on Rosayre Briar's Maude and the winning progeny of dam.

Dundas also had two exhibitors in the Guernsey show. These were Malcolm MacGregor, RR4, Crysler and L. J. Walker, of Winchester Springs. In the bull classes L. J. Walker had the first prize senior yearling on Strathburn Austin and Malcolm MacGregor's bull, 2 years and over, Renwood Supreme's Grenadier, was named Senior and Grand Champion of the show. Walker won the second prize in the senior yearling heifer class and also had the second prize Junior Herd and Progeny of Dam. MacGregor's dry two and three year olds both won seconds in their classes.

For the swine classes, Morton Stobo of Winchester, walked off with both grand championships. Sunny Brae 966 was winner of the two years and over class and was Grand Champion Boar while Stobodale Lass 5M took similar honours in the sow classes. All in all Morton Stobo took four firsts, three seconds and two thirds.

Here & There

by Kay Kay

First off a word of compliments and appreciation to the Iroquois Women's Institute who sponsored the adult polio clinic here on Monday. And to the two local doctors, nurses and all the helpers who volunteered their services.

The 453 who turned out for the free shots we're sure join with us in this thank you.

* * *

James Drennan is still plugging away trying to get donors for the blood bank coming up on the 25th and he's not meeting with too good a response.

Maybe time we all took a good look at ourselves!

* * *

Some of us who haven't skated in several years (or longer) might as well get the skates out of the basement or attic and clean that rust off. A rink is going to be built and we certainly hope residents show more enthusiasm for this one than they did the last.

The joy of skating and especially of learning the art of staying erect on thin steel blades while 'riding' the ice, is of long-lasting memory.

The weatherman had better co-operate.

* * *

This year we took time early to mark our driveway. Seems that when snow covers the road it is hard to see just where the culvert ends and the ditch begins and many a resident has had a close shave with the ditch. Well we marked ours this year with 5-foot poles and blessed be the snowplow driver who knocks 'em down!

NEWS OF

Branch 370
CANADIAN LEGION

Local Branch 370 of the Canadian Legion would like to take this opportunity to thank everyone who helped in any way to make our remembrance day service a huge success.

We were, for once, favored with an ideal day for a parade. In some former years the weather discouraged a great many people from attending.

We think a special thanks is due to the Iroquois clergy, the color party from Branch 105, Cardinal; the Brockville Highland Pipe Band and all local organizations who took part.

Returns from the poppy campaign are not yet complete but as soon as they are available, they will be published in this column. From all reports so far received we have reason to believe that it has been the most successful campaign held so far in the village.

We are also pleased to note that the record hops for the youngsters, sponsored by the Fire Department and Branch 370 are proving very popular, judging from the attendance, as was the regular Saturday night dance.

TURKEY SUPPER

A turkey supper, under auspices of the Woman's Association of the Dundela United Church will be held Thursday, November 19th starting at 6.30 p.m. Adults $1.25, children 75c.

* * *

NOVEMBER MATILDA W.I.

The November meeting of the Matilda Women's Institute will be held in Memorial Hall, Brinston, Thursday, November 12th, at 8 p.m. Topic, "Historical Research", convener Mrs. William Markell, committee Mrs. W. A. Hanson, Mrs. Margaret Earle, Mrs. Hartley Allison. Old Curiosity Shop. Entertaining all of Dundas District Institutes.

* * *

Mrs. Henry Lawrence, of Pte De Tremble, Que., spent last week with her sister-in-law, Mrs. Wm. Banford.

Lorne Merkley spent last week in Windsor with his father, Earl Merkley, who is recovering from injuries received in an accident. Lorne made the trip both ways by TCA from Ottawa.

Dundas Cheese Producers Met

A meeting of the Dundas Cheese Producers was held on November 6th at 8.30 p.m. in Locketon Lodge Hotel, Williamsburg, with the president, Byron Martin, in the chair.

The minutes of the last meeting were read by the Secretary, Wilfred Cooper, and adopted.

Other members present were Dwight Merkley, Cephus Smyth, Wm. Lane, Ralph McIntosh, Graham McPherson, John Barrett, Walter Carlyle, Malcolm McGregor, Harold Allan.

The president gave his usual report and stated cheese was at a record high price and never such a demand from England for Ontario Cheddar Cheese.

The annual meeting is to be held at Brinston, November 24, the president and vice-president to make arrangements.

A motion was passed that all outstanding bills be paid and a letter be sent to Belleville from Dundas Cheese Producers thanking the marketing board for their efforts in securing this high price.

More New Books Available At Public Library

This week five new books were received at the Iroquois Public Library.

"The Royal Tour, 1959" published by Ryerson Press would be of interest to both young and old. This book contains the complete text of Her Majesty's address at the Seaway opening ceremonies on June 26 as well as over 150 beautiful illustrations depicting scores of events of the tour and almost all of the places visited by the Queen and Prince Philip. One of the pictures shows the Queen and Prince being welcomed at our own shopping plaza.

"These Are The Maritimes" by Will R. Bird is a different sort of travel book. It does not pretend to list all there is to be found in the Maritimes but recounts the adventures of the author as he motored along the coast through forested inland, in and out of delightful valleys, along pleasant farm roads and sleepy little rivers.

There is also "Picture Dictionary of Interesting Words", for boys and girls age 9-14; "The Bungalow Mystery" by Carolyn Keene, one of the Nancy Drew mystery stories for which the girls keep asking and "Ho! For The Labrador" by James Skelton.

"Ho! For the Labrador" is the story of a 16-year-old Scottish lad who leaves his home in the Isle of Skye and comes to Newfoundland. He wants to be a doctor—a skilled surgeon like the late Sir Wilfred Grenfell and like him practice medicine on the reef-infested, foggy, story Labrador coast. How he accomplishes this and supports his widowed mother, makes interesting reading.

Former Resident, Mrs. J. L. Homer Died at Kingston

Mrs. J. Lionel Homer, who had been residing in Kingston for several years, died there on Wednesday, October 28th. She was the former H. Fernie Kerr, daughter of the late George Kerr, ex M.P.P. and the late Margery Sutherland Kerr, and was born at Farran's Point, Ontario. Her father was a member of the firm of Kerr Brothers, who carried on an extensive business in Stormont and Dundas Counties.

She was a graduate of the Ottawa Ladies' College and studied at the Ottawa Conservatory of Music and later, at the Toronto Conservatory of Music.

For 20 years she lived at Iroquois where her husband, the late Rev. James Lionel Homer, who was the fourth generation of clergy in his family, was Rector of St. John the Baptist Church.

She is survived by her daughter, Mrs. Bernard Foxton, of Sydenham, Ont.

The funeral service was held on Saturday at the chapel of the Robert J. Reid Funeral Home, "The Chapel On The Corner". Very Rev. A. T. Briarly Brown, Dean of St. George's Cathedral, officiated. The Rev. L. Macmorine, Ingleside, officiated at the burial service which took place at St. Lawrence Valley Union Cemetery, Ingleside.

Capital Concrete Products Ltd. First New Plant In Production

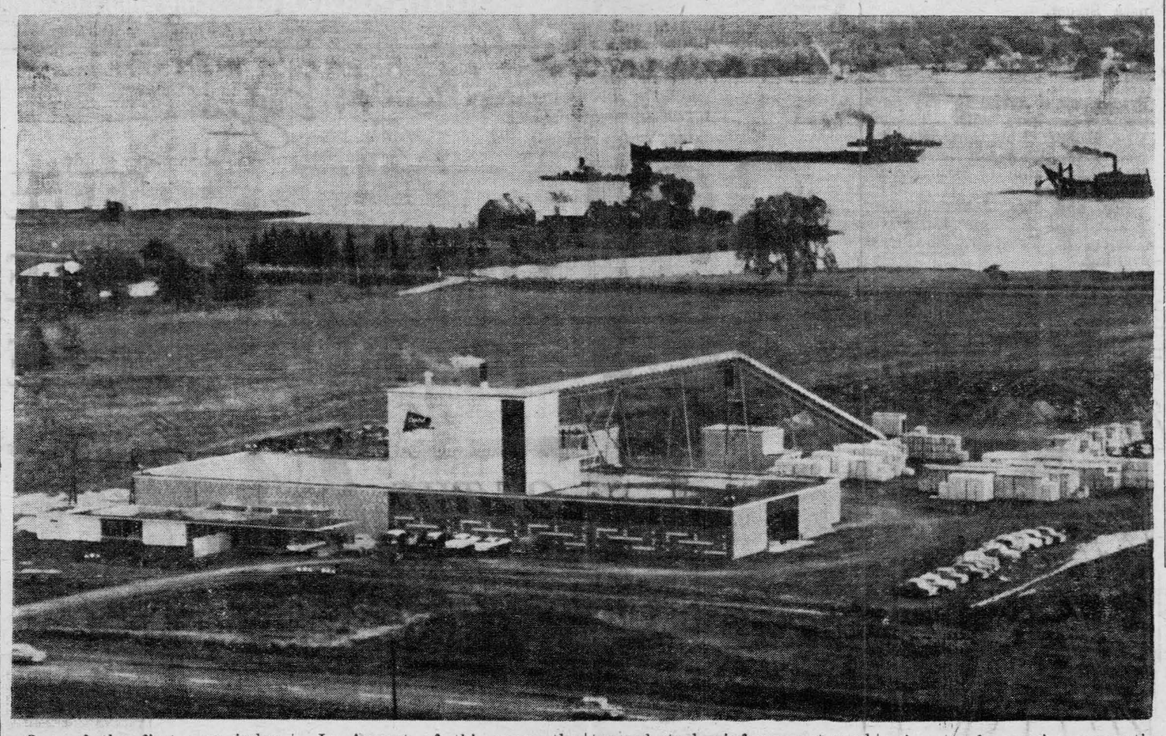

One of the first new industries to locate along the St. Lawrence Seaway, Capital Concrete Products Ltd. has recently begun production. The 60-acre property is located in Matilda Township between Iroquois and Morrisburg. There are docking facilities on the Seaway and the property fronts on the new No. 2 Highway.

First step in a five year building program, the present plant covers 30,000 square feet plus 2,500 square feet of office space. Design was important to the builders and the single storey construction presents a clean cut, attractive appearance to the community. Imaginative use of some of the company's products, Thoro-Clave Lightweight Block, Spectra-Glaze Structural Glazed Masonry Units and Rapidex Floor and Roof Slabs results in walls and ceilings of eye-catching beauty and design.

In August of this year, the company began production of Thoro-Clave Lightweight Block and Autoclave Masonry Units at the rate of 6,000 units per day. As the company completes other stages, this production rate will increase considerably.

Installation of machinery for the manufacture of Olympic Brand "Spun Concrete Poles" is presently underway and production of this product will be instituted in early December.

By summer of 1960, the firm will have added another plant on the same property and will start to produce the glazed masonry unit "Spectra-Glaze".

Over the next four years, Rapidex reinforced concrete floor and roof slabs, the full range of Spun Concrete Pipe and Precast Concrete Specialty items are scheduled for production. The firm will also warehouse and handle the distribution of Dur-O-Wall, a trussed steel reinforcement used in masonry wall construction.

The proximity of the Seaway, railway and trucking systems, facilitates shipment to and from the new plant. Incoming loads of expanded slag from Hamilton are delivered by self-unloading ships to a temporary dock. Upon completion of the permanent dock, other raw materials required will also be shipped by water. Delivery of finished products will be by rail, truck and ship, as required.

Acclaimed as one of the best equipped concrete processing operations in North America, the machinery includes the most modern for batching, mixing and molding of concrete products, as well as two giant Autoclaves used in the curing process. Besides cutting the curing cycle from 28 days to 12 hours through this high steam Autoclave process, the units gain unique and superior properties such as pre-shrunk quality, lighter colour, higher strength and less efflorescence.

Capital Concrete Products Ltd. was formed late in 1958 by Primo Pennachetti, comuany president, and John Pennachetti, president of Thorold Concrete Products Ltd., after an extensive survey of the area known as the Golden Triangle. Mr. Pennachetti has a firm belief in the future of the area and intends to contribute to it, as an employer of a growing number of local people, and as a neighbour in the community. At a recent meeting of manpfacturers he stated, "Although the area is growing more slowly than Toronto and Montreal, it is developing at an encouraging rate. The future is bright and we are proud to be part of it."



For the FINEST BUILDING SUPPLIES at a FAIR PRICE
look for this sign of quality
LDA
LUMBER DEALERS ALLIANCE
LDA Dealers in your town:
S. A. THOMPSON & SON
IROQUOIS, ONT.

Hyndman

Mrs. Orval Baker and children, Iroquois, spent Tuesday with her parents, Mr. and Mrs. George Francis.

Mrs. Della Hodge, Prescott, is at present visiting her daughter, Mrs. Cecil Somerville and Mr. Somerville.

Mrs. Eliza Beggs, Heckston, spent Thursday with her sister, Mrs. Janet Lattimore.

Mr. and Mrs. Cledius Francis, Brockville, spent Thursday with Mr. and Mrs. George Francis.

Mr. and Mrs. Roy McCarley spent a day last week with Mr. Arnold Dulmage, Heckston.

Mrs. Janet Lattimore is a patient in the Oxford Private Hospital, Kemptville, with pneumonia. We wish her a speedy recovery.

Mrs. Ada Robinson returned to her home in Spencerville on Friday after spending the past two weeks here with Mr. and Mrs. Hubert Robinson. We are glad Mrs. Robinson is feeling better and able to get around some on her foot.

Mr. and Mrs. Johnston Cleland visited Mr. and Mrs. Dave Gilmer, of Prescott, Thursday evening.

Mr. and Mrs. Bert Lattimore visited his mother, Mrs. Janet Lattimore on Sunday. She is a patient in the Oxford Hospital, Kemptville. Mr. and Mrs. Marvin McFadden, Mrs. Robert Gilmer also visited her on Sunday.

Mr. and Mrs. Tommy Francis, Brockville, were Sunday visitors of Mr. and Mrs. George Francis.

Visitors at the home of Mrs. Mary Francis on Sunday were Mr. and Mrs. Ernest Peoples, Mr. and Mrs. Donald Peoples, Miss Margaret Peoples, all of Smiths Falls; Mrs. Earl Francis and Lelah, of South Mountain; Mrs. Hazel Shaver, Pleasant Valley; Mr. and Mrs. Ed. Francis, of Prescott.

LOCKERS FOR RENT
FREEZER-PAK CARTONS
RELINERS
HAMPERS
BASKETS
APPLES FOR SALE
St. Lawrence Valley Co-operative Cold Storage
IROQUOIS — ONTARIO

WELLINGTON'S
SEMI-ANNUAL FACTORY
SALE
OF OUR DISCONTINUED LINES AT FACTORY PRICES
THE PERFECT ANSWER TO YOUR CHRISTMAS SHOPPING
Be sure to know neck size and sleeve length for the purchase of dress shirts

FOR THE MEN
Imported cotton dress shirts
100% wool sport shirts
Imported cotton sport shirts

FOR THE LADIES
Viyella shirts
Liberty shirts
Imported cotton shirts

Imported cotton yardage
Imported woollen yardage
Remnants

Fri., Nov. 13th -- 7 p.m. to 10 p.m.
Sat., Nov. 14th -- 10 a.m. to 3 p.m.

WELLINGTON-HATHAWAY LIMITED
St. Lawrence Avenue, Prescott
NO EXCHANGE — ALL SALES FINAL
NO REFUNDS

THE HYDRO-ELECTRIC POWER COMMISSION OF ONTARIO

NOTICE OF EXPROPRIATION BY THE HYDRO-ELECTRIC POWER COMMISSION OF ONTARIO of lands in the Village of Morrisburg, in the County of Dundas.

PLEASE TAKE NOTICE THAT THE HYDRO-ELECTRIC POWER COMMISSION OF ONTARIO under The St. Lawrence Development Act 1952 (No. 2), and all other powers thereto it enabling has for its purposes TAKEN AND EXPROPRIATED in fee simple lands in the Village of Morrisburg, in the County of Dundas, in the Province of Ontario, more particularly described in Schedule "A" hereto and HAS DEPOSITED a plan and description of the said lands in the Registry Office for the Registry Division of the County of Dundas on the SECOND DAY OF OCTOBER, 1959.

TO be used for the construction, maintenance and operation of the works to develop and utilize the power resources of the International Rapids section of the St. Lawrence River.

AND FURTHER TAKE NOTICE that every person having any claim to compensation must file the same with The Hydro-Electric Power Commission of Ontario at 620 University Avenue, Toronto, Ontario, within six months of the receipt of this notice, giving particulars of any claim that he may have in respect of this expropriation.

DATED at Toronto this 2nd day of November, 1959.

THE HYDRO-ELECTRIC POWER COMMISSION OF ONTARIO

E. B. EASSON,
Secretary.

SCHEDULE "A"

ALL THOSE PORTIONS of William Street and Augusta Street as shown on Registered Plan No. 29, in the Village of Morrisburg, in the County of Dundas, in the Province of Ontario and being;

FIRSTLY:

ALL THAT PORTION of the said William Street bounded on the South by the Northern limit of Canal Lands and on the North by the following described line;

COMMENCING at a point in the Western limit of the said William Street distant 28.30 feet measured South 28 degrees 09 minutes and 30 seconds East along said Western limit from the Northeast angle of Lot 6, Block 99, Registered Plan No. 29;

THENCE North 60 degrees 37 minutes and 30 seconds East 30.01 feet, more or less, to the Eastern limit of the said William Street;

SECONDLY:

ALL THAT PORTION of the said Augusta Street bounded on the South by the Northern limit of the Canal Lands and on the North by the following described line;

COMMENCING at a point in the Western limit of the said Augusta Street distant 353.93 feet measured South 30 degrees 07 minutes and 30 seconds East along said Western limit from its intersection with the Southern limit of the King's Highway (Main Street);

THENCE North 59 degrees 52 minutes and 30 seconds East 30.00 feet, more or less, to the Eastern limit of the said Augusta Street.

C. W. LLOYD, O.L.S.
For Chief Surveyor.
SL 7413 28-3c

NEWS FROM

M.D.H.S.

Preparations for the third annual Auction Dance have been completed and we are looking forward to another successful Student Council endeavour. The Auction Dance committee is composed of Lorna Simser, Gloria Blaine, Nancy Wilson, Donald Riddell, Gwen Allen, Sally Simms and the faculty advisor is Miss Robinson.

Window displays of donated articles will be set up at Sullivan's Super Market in South Mountain on the week of November 15th and again at McNeil's General Store in Mountain on the week of November 22. Donations from local and out-of-town business people and interested parents are arriving every day.

A "Jiving" contest will be held in connection with the Auction Dance with generous prizes for first, second and third standings.

Our appreciation to Mr. Wiley and Mrs. Mellan and those students who assisted for the very impressive remembrance day program at the Mountain Park. Their window display in Graham's TV store received a great many compliments. We were greatly pleased in having so many of the towns-people and organizations join with us in our program in remembrance of those who have given their lives in the service of their country.

The volleyball teams have a very active two weeks planned in preparing for the volleyball tournament at Kemptville, November 21. Home and home games have been arranged with Iroquois, Osgoode and Kemptville. Our home games will be played after 3.30 in the Hallville school. Winchester High girls may form a team and come to Hallville for a game as well. Walter Paterson of Grade 11 was the high salesman for the second consecutive year in our magazine sales campaign. For his efforts Walter has been presented with a lovely four-speed record player. Larry Berry received a pair of field glasses in ranking second in sales. A profit of $200 was realized by this student activity.

Try a Classified Advt. next week—they're great little go-getters!

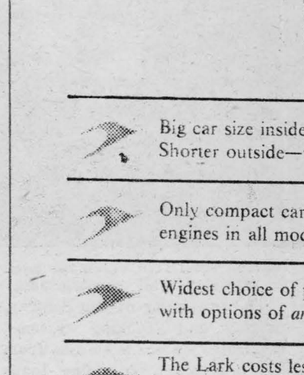

PLEASANT VALLEY

Sympathy is extended to the relatives and friends of the late Mr. Lorne Boyd, South Mountain, who passed away Thursday, November 5th.

Mr. and Mrs. Hilliard Gilmer and mother spent Tuesday evening with Mr. and Mrs. Preston Gilmer who have moved into their new home at Millar's Corners.

Mrs. David Gilmer spent Friday with her mother, Mrs. Hannah Jeffrey and Ross, of South Mountain.

Mr. and Mrs. Wm. Bolton, of Prescott, were Saturday overnight guests of Mrs. W. J. Gilmer.

Messrs. David Corker and Thomas Gilmer spent Friday in Prescott.

Mr. and Mrs. Bert Garlough spent Saturday evening with Mr. and Mrs. Kenneth Hunter and family.

Mr. and Mrs. Hilliard Gilmer and mother spent Sunday with Mr. and Mrs. Howard Reid, of Prescott. Mrs. Gilmer remained for a few days.

Mr. Peter Mansfield, Ottawa, spent the weekend at the home of Mr. and Mrs. Sam Hamilton.

ANYTHING. That's right, you can advertise anything in the Classifieds. If you have something you have no more need for and you think someone else might, try a Classified.

Classified ads. are worth their weight in gold — they cost so little and do so much.

For That School Student A Smith-Corona Portable!

Students School-Time FEATURE VALUES!

World's Finest . . . Fastest PORTABLE TYPEWRITERS by Smith-Corona



WORLD'S FIRST Smith-Corona ELECTRIC PORTABLE
New POWER-TYPING with Portable Convenience
Electric power does the work. You just float your fingers over the keys. Easy, effortless, and each character prints with the same sharp uniformity. Completely portable.
Now Only $237.50



FREE! Handsome Carrying Case Included



Super-Speedy! Smith-Corona SILENT SUPER... Now Only $129.50
The portable with big-machine features! 88 character keyboard. Key-set tabulator. Page Gage for bottom margins. Choice of 3 colors.
Special Student Terms

EASY TO BUY
A low down payment — a low cost financing plan — make it possible for you to use a Smith-Corona portable right away.



A Great Buy! Smith-Corona STERLING . . . Now Only $115.50
Top performance at medium price! Only Smith-Corona offers so many big-machine features in a portable priced this low! Try it!



Value Plus! Smith-Corona CLIPPER . . . Now Only $104.50
Exclusive Smith-Coron. features at low cost! Page Gage, Color-Speed Keyboard, Quickset Margins for fast, easy typing.



Low Price Sensation! Smith-Corona Skyriter . . . Now Only $79.95
Weighs only 9 pounds, yet has full-size keyboard and takes regular size typewriter paper. Sturdy, dependable, precision-built.

Smith-Corona Typewriters are "Made In Canada".

The Iroquois Post
Shopping Plaza — Phone 2-4518

Smith-Corona ... the Smart Choice! World's most complete family of typewriters.

Before you buy...
COMPARE THE COMFORT THE CONVENIENCE THE PRICE
OF THE LARK BY STUDEBAKER

Big car size inside—where it counts
Shorter outside—where it costs.

Only compact car with choice of V8 and 6-cylinder engines in all models.

Widest choice of popular body styles with options of *any* 1960 compact car!

The Lark costs less to buy than any other Lark-size car with comparable equipment.
Based on factory suggested retail price for 2-door, 6-cylinder sedan.

The Lark is a proven car—proved by millions of miles of owner use. Test drive the Lark of your choice today.

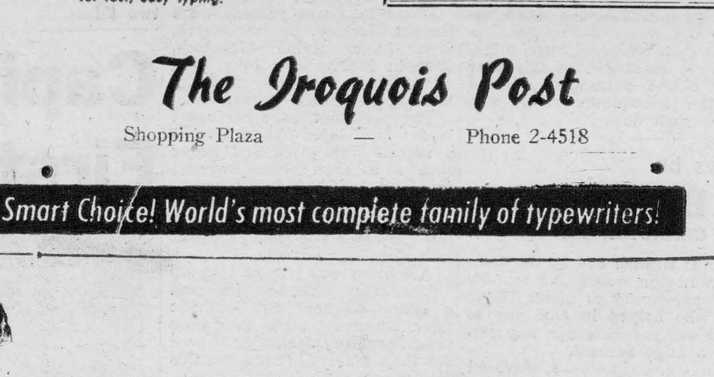
Lark 4-door Sedan


NEW convertible
Hardtop
2-door Station Wagon
2-door sedan
NEW 4-Door Station Wagon

Chas. Shaver's Sales Reg'd R.R. 2, Iroquois

Wedding
• INVITATIONS
• ANNOUNCEMENTS
• RECEPTION CARDS
• THANK YOU CARDS
Styled by INTER-NATIONAL-ARTCRAFTS
Featuring "THERMO-GRAVURE" PRINTING (Raised Lettering)



LET US ASSIST YOU WITH YOUR WEDDING PLANS
... You may select your Wedding Invitations, Announcements and Acknowledgments with complete confidence as to quality and correctness of form.
WE ALSO HAVE PERSONALIZED WEDDING NAPKINS, MATCHES AND CAKE BOXES
The Iroquois Post

PITTSTON

Messrs. Frank, Donald and Hilliard Bickerston and Miss Marjorie Bickerton, of Edwards, Mr. and Mrs. Hilliard Leizert and family of Kemptville, were recent guests of Mr. and Mrs. Alvin Leizert.

Mrs. Clarence Marlatt spent a few days last week with Mr. and Mrs. Jim Arthurs and family, Cardinal.

Mrs. Joe Bannon and Stephen of Garry Oiven were Sunday visitors of Mr. and Mrs. Roy Holmes

Mrs. Alvin Leizert spent Thursday evening with Mr. and Mrs. Ernest Berry and family, Cardinal.

Mrs. Will Hunter called on Mr. and Mrs. Presley Montgomery Saturday afternoon.

Mr. and Mrs. Ernest McMillan, Brockville, were Sunday guests with Mr. and Mrs. Clarence Marlatt.

On Thursday evening, Mr. and Mrs. Robert Sloan and Bill attended the Annual Holstein Banquet. Bill was presented with the Corn Club Trophy for being high boy in the Corn Club.

Mr. and Mrs. Roy Leizert have returned home after spending three weeks with their daughter, Mrs. Sharon Carey and Mr. Carey, Toronto.

Mr. and Mrs. George Hutchcroft, Mr. Arnold Hutchcroft and boys, Prescott, spent Sunday with Mr. and Mrs. Roy Leizert and also called on Mr. and Mrs. Clarence Marlatt.

On Saturday afternoon Billy Hendricks celebrated his 6th birthday at his home with a few of his school chums. Lunch was served including birthday cake and milk.

Mr. and Mrs. George Burchell, Mainsville, were Sunday dinner guests of Mr. and Mrs. Robert Sloan and family.

The United W.M.S. held their monthly meeting Wednesday evening, Nov. 4th, at the home of Mrs. Alvin Leizert with a good attendance. Mrs. Ralph Cooper presided in the absence of the president, Mrs. Roy Leizert.

The meeting opened with Mrs. Cooper reading the Call to Worship followed with a hymn 'Jesus Keep Me Near To The Cross." The prayer was by Mrs. Garnet Sloan. The minutes of the last meeting were read. Roll Call was answered by reporting number of sick calls made and letters sent. Offering was received. Mrs. Robert Ashby was in charge of the Worship Service, "He Hath Appointed Unto a Kingdom.". Hymns used were "The King of Love" and "Jesus Shall Reign". Scripture passages were read by Mrs. Clarenec Marlatt, Mrs. Robert Sloan, Mrs. Wm. Taylor and Mrs. Ancil Ault. Out of the Study Book, "Africa Disturbed" Mrs. Ashby summarized chapters 8 and 9 telling the effect the press, radio and films had on the African People. She was assisted by Mrs. Marlatt and Mrs. Sloan. A discussion followed. Mrs. Taylor closed the meeting with prayer. The hostess served refreshments and a social hour followed. On behalf of all present, Mrs. Taylor expressed thanks to Mrs. Leizert for her hospitality.

AT YOUR SERVICE

From the Smallest Printing Job To the Largest

We Are Ready To Give You Our Best In Service and Quality.

THE IROQUOIS POST

DIAL 2-4518

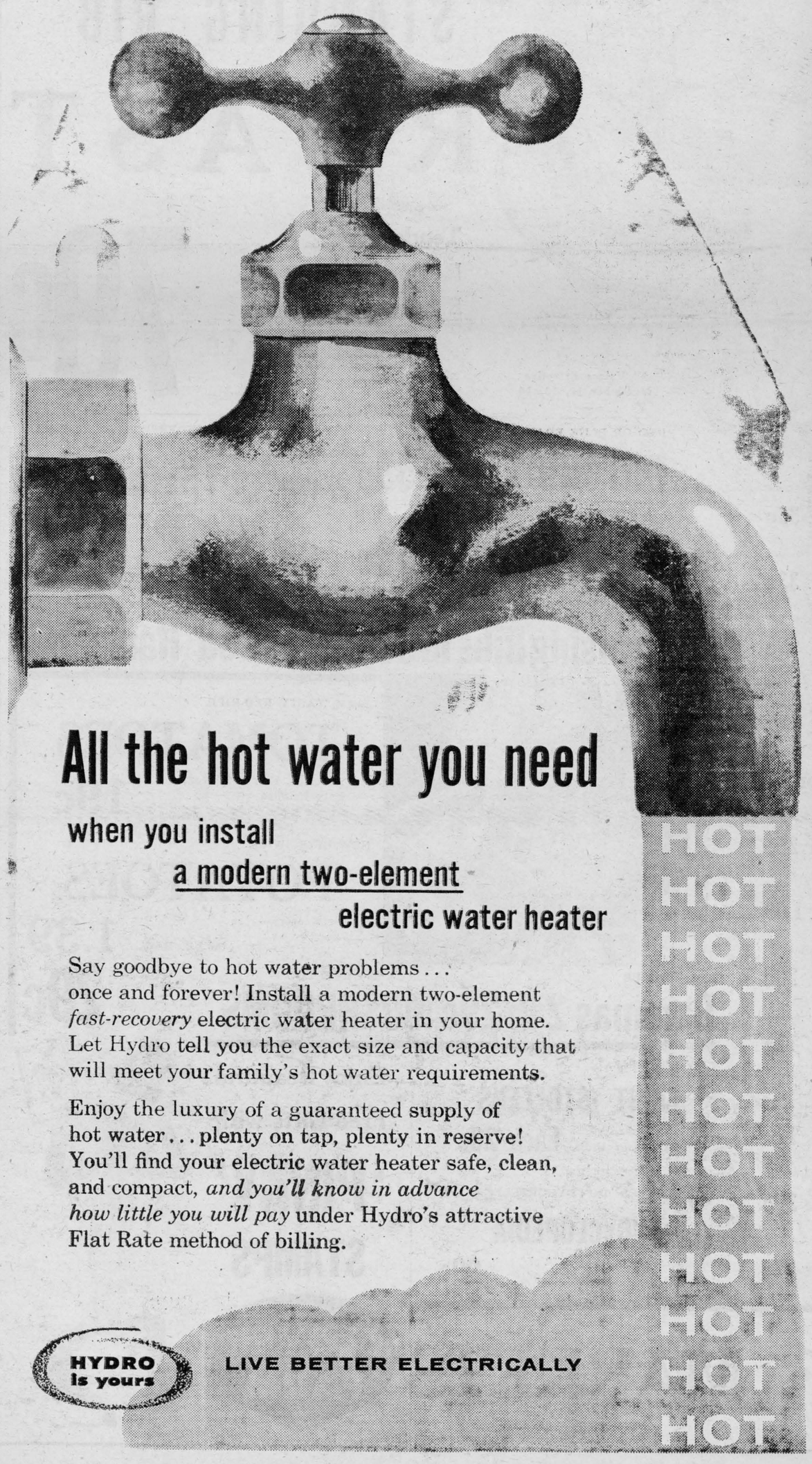

All the hot water you need

when you install

a modern two-element

electric water heater

Say goodbye to hot water problems . . . once and forever! Install a modern two-element *fast-recovery* electric water heater in your home. Let Hydro tell you the exact size and capacity that will meet your family's hot water requirements.

Enjoy the luxury of a guaranteed supply of hot water . . . plenty on tap, plenty in reserve! You'll find your electric water heater safe, clean, and compact, *and you'll know in advance how little you will pay* under Hydro's attractive Flat Rate method of billing.

HOT HOT HOT HOT HOT HOT HOT HOT HOT HOT HOT HOT

HYDRO is yours

LIVE BETTER ELECTRICALLY



I'M PLAYING IT SAFE ... I'VE STOCKED UP ON CANADA SAVINGS BONDS

330 Attend W.I. Convention

Over 330 delegates attended the 44th annual convention of the Eastern Ontario Women's Institutes held in the Chateau Laurier on Wednesday and Thursday.

Miss J. Dillon, of Morrisburg, presided at the first session and based her remarks on the theme "The Secret of Success is Constancy of Purpose". Mrs. F. Merrifield, Braeside, public relations representative, stated that over $23,912 had been raised in WI activities this year. Mrs. J. Haggerty and Miss Helen McKercher spoke on FWIO and Extension Services.

Rural women levelled some criticism at manufacturers. They want firmer stitching, more seam allowance, garments of special measurements for chubby children 6 to 10 years, material moth-proofed before being made into materials. The homemakers prefer their boxes of soap to contain more of the product rather than dishes, cutlery and towelling. These resolutions will also be forwarded to the C.A.C. They want grade heifer calves vaccinated for brucellosis to be identified by tattooing and ear tags in order to sell on the U.S. markets. A request was made that the CBC censor their TV and radio programs to eliminate drinking scenes "aspects of advertising that distort human values". Mrs. J. Haggerty stressed that branches answer their TV and radio evaluation sheets and bring results by their own efforts.

Officers

Miss J. Dillen, Morrisburg, was re-elected chairman; Mrs. C. L. Griffith, Pembroke, and Mrs. E. L. Filion, Avonmore, vice - chairmen; Mrs. Ruskin Blair, Box 8, Cyrville, secretary-manager. Agriculture and Canadian Industries, Mrs. Garnet Greene, RR1, Box 62, Kinburn; Citizenship and Education, Mrs. L. Pryce, RR1, Easton's Corners; Historical Research and Current Events, Mrs. H. D. McMillan, Cumberland; Home Economics and Health, Mrs. J. MacArthur, Lancaster; Resolutions, Mrs. A. S. Wood, Brockville; Public Relations representative, Mrs. F. Merriefield, Braeside; Auditors, Mrs. K. Davidson, Ottawa, and Mrs. G. B. Acres, of Britannia Heights.

Board Directors: Mrs. D. Hayes, L'Original; alternate, Mrs. W. F. G. Barton, Vankleek Hill, Mrs. B. Connell, Mrs. A. Wood, Brockville; Mrs. F. Rogers, Lanark; Mrs. W. R. Cochran, Almonte. Area scholarship committee, Miss J. Dillen, Mrs. B. Connell, Mrs. R. Blair, Misses R. Shaver, N. Sinclair and N. Pritchard. The scholarship was won this year by Miss Lyn McNeice, Kars.

District annuals will be arranged by the board director, home economist, district president and director.

Dates for area conventions are October 26-27, 1960, and October 18-19, 1961.

Mrs. R. N. Jago, North Gower, was presented with a gift by Mrs. C. L. Griffith, upon her retirement as secretary-treasurer after four years in office. Mrs. J. McIntyre and Mrs. C. Strike, Kars, were pianist and song leader for the convention.

THE BIBLE TODAY

South America provides a great challenge to the Bible Society which is being met in part by the issue recently of 50,000 copies of a new revision in Brazilian Portugese. The printing of an additional 126,000 copies is in hand. The Southern Baptist Convention plan a month's special evangelistic campaign during which they expect to distribute 300,000 copies of the Gospel of St. John in Spanish.

In the city of Sao Paulo in Brazil, which has a population of over three million, traffic was suspended in one of the central squares of the town in order that a large Bible Sunday Rally, organized by the local Auxiliaries of the Bible Society, could take place.

What Have You Read Today?

Sunday, November 15—Acts, 7: 44-60; Monday, November 16, 1 Peter 3: 8-22; Tuesday, November 17, 2 Peter 3: 1-13; Wednesday, November 18, 1 John 4: 1-21; Thursday, November 19, Psalms 145: 1-21; Friday, November 20, Psalms 147: 1-20; Saturday, November 21, Acts 8: 1-13.

"POST" AVAILABLE WEEKLY IN IROQUOIS: THE DAFFODIL AND LENNY'S

Try a Classified advt. this week—they cost so little.

YOUR FACE TELLS ALL

It's smart to take people at face value—if you know how to read faces.

And with the system called "face analysis", says Hawley Turner, an expert, your character really is as plain as the nose on your face.

"You can judge a man by the quiver of his lip or the jut of his chin — no matter how stiff-lipped or iron-jawed he pretends to be" says Turner, who's been analyzing faces for years. An interesting article in the current issue of the Star Weekly enlarges on this fascinating subject. Readers will be surprised at how much underlying personality can be revealed through a person's facial characteristics—and how easily it can be determined.

FOR ALL YOUR PRINTING NEEDS! THE IROQUOIS POST



washday forecast

sunny and dry

WITH AN ELECTRIC CLOTHES DRYER

No more weather worries... no heavy loads to carry, when you have an electric clothes dryer. Washdays are always fine . . . and your clothes dry sunshine-fresh . . . automatically.

live better...ELECTRICALLY

the safe, clean, modern way!

Village of Iroquois Hydro System

YOU CAN'T BEAT THE VALUE OF

HOMELITE CHAIN SAWS!

SUPER ZIP

Extra power for the toughest cutting job . . . Weighs only 18 lbs. . . . fells trees up to 4 ft. in diameter.

Whether you want a chain saw for occasional wood cutting chores or every use, Homelite has a model just right for the purpose. Lightweight, rugged and dependable, Homelite chain saws consistently deliver quality performance at low cost. With *full power* in any cutting position, *easy starts* in any type of weather and the flush-cut handle for *ground-level cutting*, you can't beat the value of a Homelite Chain Saw. Try one . . . test one today!

Harvest woodlots for extra money . . . trim and prune trees . . . clear land.

Cut firewood, fence posts, building lumber faster, easier and cheaper.

AS LOW AS $156. F.O.B. FACTORY

Manufactured in Canada by

TERRY MACHINERY COMPANY LTD.

86 Duke St., Ottawa, Ont.

BUZ

GET A FREE DEMONSTRATION FROM

L. J. GIBBONS, IROQUOIS, ONTARIO

Imperial Esso Oil

FURNACE — STOVE
GASOLINE AND MOTOR OIL
— LOOK TO IMPERIAL FOR THE BEST —

OL 2-4592 **Clifford McQuaig**



We'll guarantee you dependable, on-time deliveries of cleaner-burning

TEXACO THERMO-CHIEF

Heating Oil

Dissatisfied with the fuel oil you're getting, or the *service?* Then call us!

Texaco Thermo-Chief is backed by the prestige of the company that gives you famous Texaco Sky Chief and Fire Chief gasoline. It's the finest fuel oil you can buy—bar none. It burns completely, is *cleaner*, smokeless, non-corrosive, and free flowing in cold weather.

Most important, *we schedule deliveries to meet your needs*—you'll never run short.

S. A. THOMPSON & SON
IROQUOIS
OL 2-4478

TEXACO THERMO-CHIEF HEATING OIL

WET WEATHER

KOROSEAL FOR LADIES AND CHILDREN
TOE RUBBERS—OVER RUBBERS—RUBBER BOOTS FOR MEN

SNOW AND COLD WEATHER
SNOWBOOTS AND OVERSHOES
OVERSHOES WITH SHEARLING CUFF FOR CHILDREN

PARMETER'S SHOES

CASSELMAN'S SERVICE STATION

Batteries — Tires
Auto Accessories

—Repairs To All Makes of Cars—

OL 2-4337 — IROQUOIS

WINCHESTER

Monday to Friday Show Starts 7.30 p.m.
Saturday Evening Shows Start at 6.30 P.M.

Thurs.-Fri.-Sat. Nov. 12-13-14

"THE 30 FOOT BRIDE OF CANDY ROCK"

All Laff Show—In Color
Starring Lou Costello and Lenny Kent

"HAVE ROCKET, WILL TRAVEL"

The Three Stooges and Anna-Lisa

MON.-TUES.-WED. NOV. 16-17-18

"THE DIARY OF ANNE FRANK"

Starring Millie Perkins, Shelley Winters and Joseph Schildkraut

THURS.-FRI.-SAT. NOV. 19-20-21

"TARZAN'S GREATEST ADVENTURE"

Starring Gordon Scott—In Color

"THE HANGMAN"

Starring Robert Taylor, Fess Parker, Tina Louise and Canada's own Shirley Harmer (in her first picture)

Matilda Charge United Churches

Rev. C. A. Adey, Minister

Anniversary Services

Rev. Thos. Knowles, guest speaker.

Hainsville—
11 a.m.—Public Worship

Worship Service—7.30 p.m.

There will be no services at Brinston and Hainsville appointments this Sunday, November 10th.

The Anglican Church of Canada

Rev. W. D. Weegar, Rector

St. John the Baptist—
Holy Eucharist—8 a.m.
Sunday School—10 a.m.
Holy Eucharist—11 a.m.

Christ Church, Dixon's Corners
Evensong—2.30 p.m.

St. Peter's, South Mountain—
Evensong—7.30 p.m.

Knox Presbyterian Church

Rev. A. D. MacLellan, Minister

10 a.m.—Sunday School
11 a.m.—Public Worship

Dixon's Corners—
2 p.m.—Public Worship

Iroquois United Church

"Church With Singing Tower"

Rev. J. Leslie Dean
Minister

Mrs. Hugh Thompson, Organist

9.45 a.m.—Sunday School
11.00 a.m.—Worship Service

White Church—
9.45 a.m.—Church service
10.30 a.m.—Sunday School

Congreg. of Jehovah's Witnesses
Meetings held at Kingdom Hall, Stampville

Thurs. 7.30 p.m., service meeting
Thurs. 8.30 p.m., ministry school
Sun. 7.30 pm, Watchtower study

All welcome—no collection

Full Gospel Tabernacle

Pastor, Rev. Chas. Marshall

Sunday—
Sunday School ..... 10 a.m.
Morning Worship ..... 11 a.m.
Evening Service ..... 8 p.m.
Tuesday: 7.30 p.m.—Bible Story
Thursday: 7.30 p.m. — Fellowship Service

Dundela United Church

Rev. A. MacDonald in charge

7.30 p.m.—Worship Service
Sunday School—7 p.m.

CLIP OUT AND SAVE

Six Fifteen Movies

Next Week

NOV. 16TH - 20TH

MONDAY—
"STAR OF INDIA"
Cornel Wilde
Jean Wallace

TUESDAY—
"SON OF A STRANGER"
James Kenney
Ann Stephens

WEDNESDAY—
"THE BLACK SHEEP"
Basil Rathbone, Akim Tamiroff, Lon Chaney, John Carradine, Bela Lugosi

THURSDAY—
"STORM FEAR"
Cornel Wilde
Jean Wallace

FRIDAY—
"THREE SUNDAYS TO LIVE"
Kieron Moore
Jane Griffiths

CHANNEL ELEVEN
KINGSTON

ONTARIO HOG PRODUCERS

ASSEMBLY POINT

For Market Hogs and Sows

Sold on Dressed Weight and Graded Basis
Commission 40 Cents Per Hog

EVERY WEDNESDAY
at
GLENGARRY COMMISSION
AUCTION BARN
LANCASTER, ONT.

For Trucking Service Contact
JOE MARTEL, CARDINAL
Phone 611r5 16tf

W. A. Raney, RO

OPTOMETRIST

King St. East Prescott, Ont.
(Opposite Post Office)

Telephone 5-2522

Lenses Ground on the Premises
Office Hours: 9-12 & 1.30-5.30
Evenings by Appointments

Use This BUSINESS Directory!

DAVIS TAXI

Fully insured — competent drivers — Phone either OL 2-4503 or OL 2-4757.

HAROLD C. FAIRBAIRN

Funeral Directors—
—Furniture Dealers

BRINSTON - WILIAMSBURG
DIAL OL 2-4775

A. WAHLROTH, O.D.
OPTOMETRIST
Permanently located in the Thom Insurance Agency Office
Morrisburg Shopping Centre
Hours: Daily 9.00 to 5.00
Wed. 9.00 to 1.00
Evenings by Appointment
Kingsdale 3-2502

R. H. CASSELMAN
Williamsburg
WELL DRILLING
Casings cemented in rock to prevent contamination from seepage. Phone Kingsdale 3-2498, Morrisburg. Reverse charges.

Wanted!
DEAD OR ALIVE
Crippled, Sick or Dead
COWS AND HORSES
ALSO MEAT HORSES
we will accept your telephone charge
WILLIAMSBURG FARM SERVICE
under supervision of Herb Loucks
Williamsburg
phone Winchester 347w2
24-Hour Service

G. WILLIAM GORRELL
Barrister,
Solicitor, Notary Public
Office Phone Kingsdale 3-2577
Residence Kingsdale 3-3195
Morrisburg — Ontario

CARLTON F. McINNIS
Barrister, Solicitor, etc.
Office
Every Thursday afternoon
— Shopping Plaza, Iroquois —
Phone Iroquois OL 2-4500
Morrisburg KI 3-3061

EVENTIDE MONUMENTS
THIS TRADE MARK IDENTIFIES THE WRITTEN GUARANTEE PROTECTS—SEE YOUR LOCAL DEALER
Lettering Done at Cemeteries
No Agents — Buy Direct
J. L. KINKAID
Morrisburg — KI 3-3184

Phone 4
GRAHAM TV & APPLIANCES
Massey-Harris - Ferguson Dealer
Television — Radio
Home Appliances
South Mountain, Ontario
Lloyd Graham TV Service
Arnold Graham Sales

INSURANCE
LIFE—FIRE—AUTOMOBILE
SICKNESS—ACCIDENT
BURGLARY

FARM FIRE INSURANCE
At lower rates with a Reliable Protection and no premium note required.

AUTO FINANCE FACILITIES
Village Clerk's Office
Office Hours
10 to 12 a.m.—1.30 to 5.30 p.m.
Phones:
OL 2-4422 OL 2-4421
M. HYSLOP
IROQUOIS -- ONT.

Try a Classified in next issue of The Post—they work wonders.

Strader & Crabbe
LIMITED
Insurance - Real Estate
(Located in The Iroquois Post Building)
Telephone OL 2-4567

The Styles & McIntosh Record Bar

Check This List With Your Record Collection

"MY HEART SINGS"—Paul Anka
"KOOKIE"—Edward Byrnes
"TWILIGHT ON THE TRAIL"—Jimmie Rodgers
"THE EXCITING CONNIE FRANCIS"
"INSIDE SHELLEY BERMAN"
"SIDE BY SIDE"—Pat and Shirley Boone
"PRESENTING DION AND THE BELMONTS"
"THE YOUNG FRANKIE AVALON"
"ESPECIALLY FOR YOU"—Duane Eddy
"RONNIE HAWKINS"
"IT'S JUST A MATTER OF TIME"—Brook Benton

Styles & McIntosh

Get The Most

- - - out of your heating system by replacing your Fiber Glass Dust Filters—Oil Filters and Replacement Oil Filter Cartridges—Vapoglass Humidifier Plates—Galvanized Stove and Furnace Pipes and Elbows in 6—7 and 8" cizes. Also a complete stock of 6" and 7" stove pipes and elbows.

Get Your Supplies Now!

SEELY'S HARDWARE

— *WE GIVE FREE BONUS BUCKS* —
DIAL OL 2-4553 - IROQUOIS



CLOVER FARM

STANDING RIB ROAST

Tender, Juicy
Red or Blue
Brand Beef

LB. 79c

All Values Effective
November 12, 13, 14

RED OR BLUE BRAND SHORT
RIB ROAST lb 59c

LEAN, BONELESS
Stewing Beef lb 59c

FOR BRAISING OR BOILING—MEATY BEEF
Braising Ribs lb 39c

MAPLE LEAF TENDERSWEET CRY-O-VAC (2 to 3-lb. Avg.)
Midget Hams lb 79c

MAPLE LEAF SKINLESS
SAUSAGE lb 43c

MAPLE LEAF TASTY 6-oz pkg.
Cooked Ham 39c

Country Fare 24-oz jar
Strawberry Jam .. 35c

Squirrel 16-oz mason jar
Peanut Butter 33c

Save 20c! Nabob 6-oz jar
Instant Coffee 99c

French's Prepared 6-oz jars
Mustard ..... 2 for 25c

Clover Farm (Reg. or Quarters) 1-lb pk
Margarine .... 4 for $1

Aylmer Fancy Tomato 20-oz tins
Juice ..... 2 for 25c

Save 36c! Vinyl Liquid tin
Simoniz Wax ....qt 1.09

Aylmer Choice Sliced 20-oz tin
Pineapple 29c

Campbell's 10-oz tin
Tomato Soup 11c

FREE! 8-oz pkg. Gattuso Spaghetti with purchase of Gattuso Instant Mix Both for only
Spaghetti Sauce .. 17c

Clover Farm Fancy Red 15-oz tin
Raspberries 29c

Clover Farm 20-oz tins
Choice Peas .. 2 for 27c



FIRM, TASTY RED-RIPE
TOMATOES
Imported, Full of Flavour
Easy to Slice
14-oz. Cello Tube
19c

NEW BRUNSWICK
POTATOES
Winter Keepers—
50 LB. BAG 1.39

GOLDEN-RIPE
Bananas 2 lb 29c

SLACK'S WATERLOO
MUSHROOMS ½-lb pkg. 29c

CLOVER FARM
FRUIT STOLLENS
Freshly Baked
Chock-full of Fruit
Each 29c

ILLUSTRATED DO-IT-YOURSELF
ENCYCLOPEDIA
Popular Science Monthly This Week— Vol. 10 Edition
99c

Enjoy Beautiful Free Gifts with
'PINKY' STAMPS

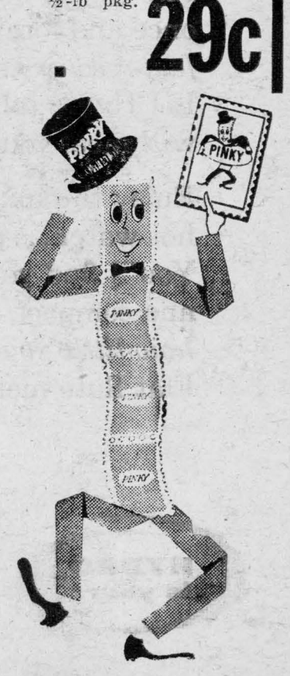

S. & F. MARKETS

CLOVER FARM

Your Dollar Buys More By Paying Cash!

Dollar Day Feature!—Large Soft Rolls
Ballet Toilet Tissue ..... 8 for $1.00
Dollar Day Feature!—Golden Fancy Quality 14-oz tins
York Kernel Corn ..... 6 for $1.00
Dollar Day Feature!—Complete Assortment
Heinz Baby Foods ..... 10 for $1.00
Dollar Day Feature!—"Gentle Pressed" 20-oz tins
Libby Tomato Juice ..... 8 for $1.00
Lucky Dollar Feature!—In Chili Sauce 20-oz tins
Clark's (with pork) Beans 6 for $1.00
Lucky Dollar Feature!—Monarch Brand 1-lb pkgs.
Margarine ..... 4 lbs $1.00
Lucky Dollar Feature!—Lucky Dollar Brand tall tins
Evaporated Milk ..... 7 for $1.00
Lucky Dollar Feature!—Gold Reef Crushed 20-oz tins
Pineapple ..... 5 for $1.00
Lucky Dollar Day Feature! Aylmer Brand 10-oz tins
Vegetable Soup ..... 9 for $1.00
Lucky Dollar Day Feature! New Pack 20-oz tins
Choice Tomatoes ..... 6 for $1.00
Feature! Lucky Dollar 9-oz tumbler
Peanut Butter ..... 4 for $1.00
Feature! Quick Cooking 5 lb bag
Quaker Oats ..... 2 for $1.00
Christie's Ritz ..... pkg. 25c

WHILE THEY LAST! Lucky Dollar Special
Princess Baby Dolls ..... only $2.95
Reg. $4.95 Value—(with $3.00 purchase)

Large, Solid Heads—Crisp Iceberg Calif. lge. crisp heads
LETTUCE ..... 2 for 29c

Half price on Orange Crush 62c ctn.
BUY ONE AT REGULAR PRICE—GET 1 AT HALF PRICE

BUY 2 PURE SPRING GINGERALE—GET 1 BOTTLE UPTOWN (FREE)—ONLY 55c

— FRESH OYSTERS —

First Grade BUTTER ..... lb 67c

Swift's Premium—cello package
FRANKS ..... lb 39c
Half or Whole
BOLOGNA ..... lb 29c
FARM SAUSAGE ..... 3 lbs $1.00
Half or Whole
Peamealed ROLLS ..... lb 47c
Smoked or Fresh Picnic Shoulder 39c
Lean PORK CHOPS ..... lb 59c
ROUND STEAK ..... lb 79c
BLADE ROASTS ..... lb 57c
FRYER CHICKENS ..... lb 35c

FROZEN FOODS—A choice selection of Fresh-Frozen FRUITS—VEGETABLES—FISH—PIES—ICE CREAM on hand at all times for your selection.

All Purchases Cash

ART'S Lucky Dollar MARKET

YOUR
I.H.S.
REPORT

by Gary Parmeter

The football playoffs reached an inevitable conclusion last week as Iroquois downed Winchester in a two-game total-points series.

In the rainy game Wednesday in Winchester, Iroquois won the game by a score of 33-19. Touchdowns were scored by Rowdy Gillard—2, Chick Barkley, Alex Foster and Gord Foster.

The weatherman was kind on Friday in Iroquois but it didn't help Winchester and they tasted defeat once again. Gord Foster got Iroquois' lone TD with Rowdy Gillard scoring the convert plus a rouge in the last quarter. The final score was 8-7.

With these final two victories, football ends for this year and Iroquois High can well be proud of the team it produced. Probably the best all-round team in IHS history went undefeated throughout the season except for one minor loss during the football tournament in Kemptville. Congrats to Coach Ross Walton and these boys for a job well done: Erroll Coleman, Gord Foster, Rowdy Gillard, Chick Barkley, Alex Foster, Buddy Perry, Wayne Dishneau, Arnie Fader, Ernie Fader, Ray Carty, Graham Marcellus, Brian Hodgert and Billy Millar.

* * *

Mr. and Mrs. Walton had a turkey dinner for the football team Tuesday night at their home.

* * *

The annual commencement will be held next Friday night in the auditorium. Invitations will be sent out. Anyone who has been missed and is interested is welcome to come. Guest speaker will be Mr. Walter B. Mann, head of the English Department at Lisgar Collegiate in Ottawa. Refreshments will be served after the exercises.

* * *

Progress reports were sent home last week via students to parents to inform these parents of the academic progress of their offspring.

Shanly

Mr. Howard Pitt, of Whitby, visited his mother, Mrs. W. T. Pitt and other relatives in Shanly during the week.

Mrs. Fairbairn, Havelock, is spending a couple of weeks with her sister, Mrs. Harry Selleck and boys.

Mr. and Mrs. Gordon Gilmer visited Mr. and Mrs. Keith Gilmer, Kemptville, Friday evening.

Miss Shirley Gilmer as Princess contestant from Grenville County spent several days last week at the Ontario Agricultural Federation Convention in Toronto.

A very successful crokinole party was held Saturday evening in Shanly United Church Sunday School room, sponsored by the Hi-C. The money thus raised is to help buy materials for their library shelves.

The sympathy of the community is extended to Mr. and Mrs. Eric Bromley in the death of his mother, Mrs. Olive Bromley of Westmeath, who was killed in a car collision near Millar's Corners.

At the annual meeting of Dufferin LOL 1227 held Friday evening, the following were elected for 1960: Worshipful Master, Archie Aitken; Deputy, Stuart Irving; Chaplain, Clarence Levere; Rec.-Sec'y, J. S. Wallace; financial sec'y, Donald Burnie; treasurer, Harold McBride; marshal, Melville McGuire; 1st lecturer, James Bennett; 2nd lecturer, Denzil Malcolmson; tyler, James York; committee men, Charles Thorpe, James York, Charlie Gilmer, Lyall Brown, Wm. Scott.

STRADER'S HILL

Congratulations to Mr. and Mrs. Tony Westonbrok, Winchester Springs, on the birth of a son, born Saturday morning at Winchester District Hospital.

Mr. Ralph Coughler and Judy of Morrisburg, spent Thursday afternoon with Mr. and Mrs. Alton Riddell and Mrs. Mason Casselman returned home with them to spend a few days.

Mr. and Mrs. Ralph Serviss and Ernie spent Wednesday with Mr. and Mrs. Spencer Fawcett, of Hulbert, who celebrated their 56th wedding anniversary with members of the immediatet families present. Congratulations.

Mrs. Ethel Bolton and Miss Edna Swerdfeger, of Mountain, had supper with Mr. and Mrs. Lloyd Beckstead on Friday evening.

Mrs. Elgin McIntosh, Mrs. Alton Riddell and Mrs. Cecil Hanson visited Mrs. Pearl Strader who is a patient at the Winchester District Hospital, Thursday afternoon.

Mr. and Mrs. John Wells had supper with Mr. and Mrs. Douglas Gow and family, Williamsburg, on Sunday evening.

Mr. and Mrs. Allen McIntosh and baby Theresa, of Winchester, had supper Sunday with Mr. and Mrs. Ferguson Froats.

Mr. Ray Serviss and Miss Jean Whytle, of Kingston, spent the weekend with Mr. and Mrs. Ralph Serviss and Ernie.

Mr. and Mrs. Roy Hodgson, of Chesterville, were callers on Friday at the home of Mr. and Mrs. Alton Riddell.

Mr. and Mrs. Lloyd Beckstead and family had dinner on Sunday with Mrs. Nathan Beckstead, Dundela.

Mr. John Wells attended the banquet given by Mr. Charlie McMillan, of Chesterville, Thursday evening.

Mrs. Ross Whittekar, of Williamsburg, spent Thursday with Mrs. Cecil Hanson.

Miss Susan Hanson spent the weekend with Mr. and Mrs. Ed. Hanson, of Williamsburg.

Mr. Cecil Hanson left on his annual hunting trip at Black Donald.

TOYES HILL

Mr. and Mrs. Garnet Barkley, Larry and Gary, of Williamsburg, had Sunday evening supper with Mr. and Mrs. Fred Link and family.

Sympathy of the community goes out to the family of the late Mr. Frank Lawrence, of Spencerville.

Mr. and Mrs. Earl Johnson and Eva, of Iroquois, had Sunday evening supper with Mr. and Mrs. Dwayne Johnson and boys.

Mr. and Mrs. Fred Harper, of Ottawa, spent Saturday with Mr. Dwayne Harper, Mrs. Gerald Harper and boys.

Mr. and Mrs. Vincent Steele returned home this week after spending a month with their daughter, Mrs. Flegg, in the Maritimes.



SAVOY THEATRE
CARDINAL, ONT.

THURS.-FRI.-SAT. NOV. 12-3-4
"The Tempest"
Van Heflin—Sinvana Margano

MON.-TUES.-WED. NOV. 16-7-8
"Thunder Road"
Robert Mitchum—Gene Barry
"Old Man And The Sea"
Spencer Tracy—Filipe Pazos

SHOW BILL

Thurs.-Fri.-Sat. Nov. 12-13-14
"THE DEFIANT ONES"
Drama. Starring Tony Curtis, Sidney Poitier, Charles McGraw and Lon Chaney.

Mon.-Tues.-Wed. Nov. 16-17-18
"I WANT TO LIVE"
Drama. Starring Susan Hayward, Virginia Vincent and Simon Oakland. ADULT ENTERTAINMENT.

Thurs.-Fri.-Sat. Nov. 19-20-21
"THE SAD HORSE"
Drama, in Cinemascope and de luxe color. Starring Patrice Wymore, David Ladd and Chill Wills.

"CATTLE EMPIRE"
Western picture, in Cinemascope and De Luxe color. Starring Gloria Talbott and Joel McCrae.

Picadilly
WILLIAMSBURG

INSURANCE
CO-OPERATORS INSURANCE ASSOCIATION
Auto
Farm and Personal Liability
Accident
Sickness
Fire
Reasonable Rates. Good Claims Settlement
Lorne Mellan,
R.R. 1, Brinston,
Phone South Mountain 25r3.
Sponsored by
United Co-ops of Ontario
Ont. Federation Agriculture
Credit Union League

THE RECORD WORLD

New Single And Six LP's By Connie Francis

by Gary Parmeter

PICK OF THE WEEK

CONNOE FRANCIS' latest is certainly one of the surprise records of the year. Her latest for MGM is the IRVING BERLIN masterpiece "God Bless America". CONNIE turns in a dramatic performance on the disk and it looks good for big things. The lower session's another revival—"Among My Souvenirs".

SURE SHOTS

If you like things like "Teen Beat" and "In The Mood", here's another one for you—"The Hunch" by the BOBBY PETERSON QUINTET. Although this group has the original on this swingin' instrumental, they'll be splitting sales with PAUL GAYTEN, who also has a rocking version.

JACKIE WILSON has his best platter since "That's Why" with his latest Brunswick outing of "Talk That Talk". As usual it's a rock session that JACKIE romps through with his usual drive and know-how. Second side is a ballad—"Only You, Only Me".

Hanover records have come up with a nutty thing called "Uh! Oh!" by the NUTTY SQUIRRELS. The disk features a pair of chipmunk-type voices that keep singing "Uh! Oh!" over and over plus a few other undistinguishable lyrics, and that's about it. Flipside is (what else) "Uh! Oh!" Part Two.

DON COSTA, the arranger-conductor who recently left ABC Paramount records, has an exciting new instrumental on United Artists. It's the old JOHNNY CASH hit "I Walk The Line", that DON has put a great arrangement to—twangy guitars and all.

A curly haired songster named LARRY HALL has a popular record called "Sandy" that is getting a lot of play all over and could climb right up there.

Columbia records have issued a cut from a fabulous LP called "Gunfighter Ballads And Trail Songs" by MARTY ROBBINS. The song, "El Paso", apparently received such favourable reaction on the LP that it was subsequently released on a single. The song, which tells the story of a gunfight over a Mexican gal, runs four minutes and 37 seconds in length and could not be cut down. The other deck is "Running Gun", also from the album. Incidentally, if you like western and folk songs, you should pick up a copy of this LP .It's terrific.

SPOTLIGHT ALBUMS

"HERE WE GO AGAIN"—KINGSTON TRIO—Capitol T 1258. Here's the set that the trio showed me a few weeks ago in Ottawa. In it the exuberant crew romp through a dozen tunes including their current "Worried Man", as well as "Across The Wide Missouri" and "The Fortunate Miss Bailey".

"SWEET SOUNDS BY THE BROWNS"—RCA LPM 2144. This sounds like a great set by the fine group. They apply their close harmony treatment to "Love Me Tender", "Blues Stay Away From Me", "Unchained Melody" and "The Three Bells".

"FIRESIDE SING ALONG WITH MITCH"—MITCH MILLER & GANG—Columbia CI 1389. This is number seven in the series and the novelty is beginning to wear off. Nevertheless, tunes like 'Auld Lang Syne", "Annie Laurie", "When You And I Were Young Maggie" and "Wait For The Wagon" make this set up, and it will probably sell.

PLATTER CHATTER

MGM records will launch an almost unprecedented CONNIE FRANCIS drive this month. They will release six different LPs by the gal simultaneously, backed up by a huge advertising campaign. The albums are "Connie Francis Sings Italian Favourites", "Christmas In My Heart", "Connie's Greatest Hits", "Connie Sings Rock 'n Roll Million Sellers", "Connie Francis Sings Country and Western Golden Hits" and "Connie Sings Fun For Children" on Lion, MGMs $1.98 subsidiary label.

The EVERLY BROTHERS are being sought after by RCA Victor and Warner Bros. to sign a new record contract. WES ROSE, manager of the duo, would like a long term, high guarantee contract whereby their records will be issued on their own label. DON and PHIL'S contract with Cadence runs out in February.

At least one person in New York City won't have to buy a copy of DON GIBSON'S "I'm Movin' On". 100 copies of the disk were stolen from an RCA representatives car last week in that city. The representative, considering it a good omen, said "It's a hit. They're even stealing it."

This is something that wasn't known by many until recently, but in September RCA Victor was on the brink of withdrawing "The Battle Of Kookamonga" by HOMER & JETHRO from the market. In the lyrics of the comedy platter a group of boy scouts chase a number of scantily clad girl scouts through the woods. The National Girl And Boy Scouts of America Association objected to the lyrics of the song, and RCA execs had decided to take the record off the market (it was then one of their best sellers) when a representative called and said they'd changed their minds. "We talked it over", she explained, "and decided we didn't want to make the record another "Lady Chatterly's Lover".

CLYDE OTIS, composer of many BROOK BENTON hits, has learned not to bet with ART TALMADGE, A&R director of Mercury. Recently when ART lost a $100 bet to Clyde, he paid off all right—the whole $100 in pennies.

Capitol records are preparing a new LP called "Music From A Surplus Store". This 'Tin Can Alley' score fetaures music played on oil cans, saws, hardware, and other instruments.

RCA Victor are planning to release "Elvis' Golden Records"—Volume 11. Volume 1 was on the best sellers list for months. They have also recently released "A Touch Of Gold" Volume 11, and "Christmas With Elvis", both in 45 EP form and both containing previously released material. The "Elvis' Christmas Album" LP will also be available again this year.

Incidentally, ELVIS may have no more single releases until after his discharge. His manager, COLONEL TOM PARKER, will not allow ELVIS to do any recording while he is serving in Germany.

SAMMY TURNER, who is on his third hit with "Always" is currently touring Europe.

What a difference a hit makes! SANTO & JOHNNY, whose "Sleep Walk" led the hit parade for a while, used to play local weddings in Brookly for $35. This Saturday though, the pair will play a wedding in Texas—for $1,500. The ceremony is for an oil millionaire's daughter.

This week I'm rather pleased to mention that this column is now much more widely circulated. As of this issue, "The Record World" will be appearing weekly in The Cardinal News and The Prescott Journal. Now I'm not suggesting that you subscribe to both of these papers as well so that you can read this column three times, or anything like that; I am merely tooting my horn because, as I said, I am rather pleased about it.

IGA LOW PRICES SAVE YOU MONEY

PLUS FREE GIFTS WITH GOLD BOND STAMPS !

TABLERITE GRADE "A" OVEN READY **FRYING CHICKENS** 2 to 3 lb. average lb **29c**

CHICKEN IN THE BASKET lb. **33c**
CHICKEN LEGS and BREASTS lb. **59c**

MAPLE LEAF SMOKED **COTTAGE ROLLS . . . . . lb 59c**

SWIFT'S PREMIUM **BOLOGNA (by the piece) ..... lb 29c**
SWIFT'S PREMIUM BREAKFAST **SAUSAGES ..... 1 lb pkg 33c**

GRANDMA'S **MOLASSES . . . 40-oz container 19c**

TORINO WHOLE CANNED **CHICKEN . . . 3¼ lb tin 85c**

DAVID'S MIX '59 **BISCUITS . . 2 pkgs 49c** 16-oz pkgs.

IGA CHOICE VITAMINIZED **APPLE JUICE . . . 48-oz tin 23c**

WEBSTER'S UNABRIDGED ENCYCLOPEDIC DICTIONARY
ASSEMBLE IT YOURSELF AT A FRACTION OF REGULAR COST

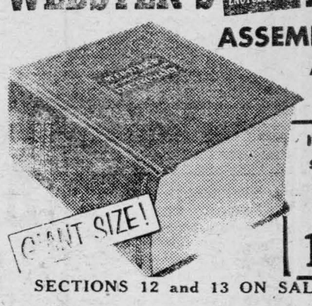

IN 14 SECTIONS PLUS BINDER
SECTION 1 ONLY 19c
SECTIONS 2 TO 13 AND THUMB INDEX 88c
SECTIONS 12 and 13 ON SALE THIS WEEK—88c

A Luncheon Treat— 12-oz tin
PREM Luncheon Meat 35c
PARD—with Beef Gravy 15-oz tins
DOG FOOD ..... 2 tins 19c
Hunts Fancy 20-oz tins
TOMATO JUICE ..... 2 tins 21c
Concentrated
LIQUID JAVEX ..... 32-oz bottle 21c

Swift's 1 lb pkgs.
JEWEL SHORTENING ..... 2 pkgs 49c
Simoniz Vinyl
LIQUID WAX ..... 40-oz tin $1.00
Granada
PLAIN OLIVES ..... 16-oz jar 29c
Ballet White
TOILET TSSUE ..... 4 roll pack 39c

GRAPEFRUIT
FLORIDA No. 1 Marsh Seedless
Size 48's **10 for only 49c**

Florida New Crop size 126's
ORANGES ..... dozen 33c
Ontario No. 1 Yellow Cooking
ONIONS ..... 2 lb poly bag 17c
Florida Fancy Golden
CORN ON THE COB ..... 6 ears 39c

H. A. GILMER Proprietor IROQUOIS

Factory Clearance of Gloves

MEN'S, LADIES' AND CHILDREN'S
NYLON, COTTON AND LEATHER
LINED AND UNLINED

Friday, Nov. 13 - 7 p.m. to 9 p.m.
Sat., Nov. 14th - 10 a.m. to 3 p.m.

Louis Fischl Glove Co.
WALKER STREET, PRESCOTT, ONT.
All Sales Final—No Exchange—No Refunds

ANNE HIRST
Your Family Counselor

"Dear Anne Hirst: On my recent birthday, I to my own surprise, got engaged to a young man I'd known for years. His family and mine evidently had planned our future before I realized it. In their presence he gave me a beautiful diamond I was speechless—and I'm ashamed to confess that I have not yet found courage to oppose them all.

"Why? Because for three years I've been in love with a man 10 years older whom I met in business. We have dated regularly, and when I am with him I am thrilled through and through; yet I am at peace. He has never spoken in terms of love until the other day, when I showed him my ring. He wished me happiness, and that was that.

"I could not bear it. I telephoned him and we met. Then he admitted he has always loved me, but hesitated to say so because he is older. He is a professional man, really a sophisticated person and earning a large income. Now he seems miserable too, and I am so confused I don't know what to do.

"I am fond of my fiance, and hesitate to hurt him and our families. Do you think I could learn to love him? Or shall I break things off and tell my family why? **IN A WHIRL"**

* To test your feelings for the older man, try to picture him without a dollar to his name. Suppose his profession failed him, his investments diminish, and he grow bitter at fate? Could you stick by him, comfort him, count all else well lost just to be by his side? If you find that you could not love him for himself alone, put him out of your mind today and forever. But if you are wholeheartedly in love, then break your engagement.

The young man will get over it. His family would not want him to marry a girl who doesn't love him, and your parents will surely want, first your personal happiness.

Whether anyone can consciously learn to love a man is debatable. I hope you will not go through with marriage to your fiance unless you do fall in love with him — and if you renounce this other man that could happen.

* * *

"Dear Anne Hirst: I and a grand young man are very much in love and want to get married. I'm not of age, however, and my mother will not consent although I wouldn't want to get married anyhow without that. She had an unhappy life with my father until he died recently, so perhaps that is why she fears for me.

"She knows my fiance's family and likes them, and she doesn't dislike him. How can I persuade her to help us?

MADGE"

* Waiting to marry until you are of age will draw you and your fiance closer, and should soften your mother's attitude considerably. Discouraged by her own sad married life, she is trying to protect you from possible disillusion.

Since she admires the lad's family, perhaps his mother can influence her to believe that this marriage is right for you when the time comes for it. Cheer up!

* * *

Whether your problem is great or small, Anne Hirst will lend a sympathetic ear and give it her best thought. Write her frankly at Box 1, 123 Eighteenth St., New Toronto, Ont., and know you will have an honest opinion and safe guidance.

Pure Flattery
PRINTED PATTERN



by Anne Adams

A superbly shaped sheath — the most elegant way to be noticed by day, at dinner, on a date. Double-breasted buttoning curves a sleek midriff — hip pockets accent a long-waisted look.

Printed Pattern 4556: Misses Sizes 10, 12, 14, 16, 18. Size 16 takes 4 yards 39-inch fabric.

Printed directions on each pattern part. Easier, accurate.

Send **FIFTY CENTS** (stamps cannot be accepted, use postal note for safety) for this pattern. Please print plainly **SIZE, NAME, ADDRESS, STYLE NUMBER.**

Send order to ANNE ADAMS, Box 1, 123 Eighteenth St., New Toronto, Ont.

Sad Fate Of The Precious Pearl

All over the world, women and jewelers might well take a loving new look at their pearls, for it may be three or four years before good new ones are available. Typhoon Vera, the tropical storm that took the lives of 4,000 Japanese last month, also slammed savagely into the seven warm, pine-fringed, quiet bays near Nagoya where millions of oysters, aided by nimble human fingers, produce most of the world's finest cultured pearls. Vera's towering seas ripped up the bamboo and oil-drum rafts from which the seeded oysters hang, tore the oyster baskets from their moorings, smashed boats, damaged factories on shore, and scattered to the ocean currents about 75 million pearls, one-half the area's annual crop. Total loss in pearls and equipment: $15 million.

In the wake of the disaster, wholesale pearl prices moved up 20 per cent and prices of finer pearls, those that mature for four years in the oyster, were expected to skyrocket. As Japan's pearl men picked over their tangled rafts, however, they found a mother-of-pearl lining in Vera's dark clouds: The storm had scoured the bay bottoms clean, considerably improving water conditions for future pearl culture.

Juvenile Decency

The attention that juvenile delinquency has been getting recently has obscured for many New Yorkers the fact that only a fraction of our youngsters are involved in such activities. The Board of Education has pointed up the positive side of the picture with a report on the thousands of pupils who took part last year in constructive, civic-minded work under school auspices.

Juvenile decency may not draw sensational headlines, but it should be remembered that far more of the city's young people are actively engaged in worthwhile activities than ever run afoul of the law. School civic clubs have led a community-wide clean-up campaign; run errands for elderly and disabled persons in the neighbourhood; collected food and clothing for the children of needy coal miners, and helped raise funds to equip an educational center in Liberia, to name but a few of their activities. Certainly youngsters who devote their time to work like this are well on the road to good citizenship. They deserve our salute. — New York Times.

Modern Etiquette
By Anne Ashley

Q. Is it proper to have one's telephone number engraved on one's personal stationery?

A. Never.

Q. My boy friend at college wants me to send him a photograph of myself with some "tender sentiment" written on it. What would be appropriate for me to write on it?

A. My advice to you is to write nothing! A girl's picture in a college room is an attention-getter as it is — but written endearments on it can attract the sort of attention and comments any well-bred man or girl should hate.

Q. Is it really considered good manners to use the handkerchief at the dinner table?

A. This is not a question of "good manners," but rather one of "necessity." Certainly, when the necessity arises, one may use the handkerchief at the table — but one should do so as inconspicuously and quietly as possible.

Q. If the bride has no one to give her away or walk down the aisle with her, would it be all right for the bride and the bridegroom to walk down the aisle together?

A. This would be all right for a home wedding. But in a church wedding it is not done. It would be much better for the bride to walk alone and the bridegroom to wait for her at the head of the aisle.

Talcum-Powder Tragedy In France

"I'll never forget the look in my little Claude's eyes," one mother said. "He was only a little thing then — 18 months—but he looked as if he wanted to tell me something. And all the time I just kept rubbing on more of that powder."

The powder, as a court in Bordeaux heard last month in harrowing detail, was a babies' talcum powder called Baumol which pharmacist Jacques Cazenave mixed in 1-ton batches and sold for use on babies' diaper rash and other skin complaints until it was suddenly taken off the market in 1952. By then doctors were being driven frantic by a wave of infant mortalities that struck like a plague out of the Middle Ages. Symptoms were always the same: Violent rashes which refused to respond to treatment. And when mothers dabbed on Baumol the rashes got worse; in a few days the helpless child would die.

Seventy-three babies died this way and at least 290 others were made desperately ill before investigations — which were made public for the first time last week — revealed that in 1951 Cazenave had mixed up two batches of powder in which arsenic was substituted for harmless zinc oxide.

The French Government, after seven years of laboriously tracking down the parents of the dead children, accused Cazenave of "grave professional error." "I admit all my errors," the druggist replied. "I didn't have the time . . . to perform an analysis of the ingredients."

Now 59 and a haunted and broken man, Cazenave sat forlornly in a courtroom packed with the parents who sprinkled their tots with "the talcum powder that kills." He is charged with "involuntary homicide" — for which the maximum penalty is two years in prison. This is the same sentence now being served by French pharmacist George Feuillet who in 1957 was found guilty of manufacturing a poison-laden "cure" for pimples which killed 102 persons. — From NEWSWEEK.



EXPECTING — Japanese Crown Princess Michiko sits for an official 25th-birthday portrait. It was announced she is expecting a child in March.

Bird Watchers Multiply Fast!

It seems that there are slightly fewer birds (in some species) but more birdwatchers. These two statistics are not necessarily connected.

Every Christmas season, the National Audubon Society sponsors a Christmas Bird Count, in the United States and Canada. First census was in 1900, with 27 bird-watchers reporting from 25 areas. At the last census 7,477 citizens checked the skies over 572 areas. The sport is most popular in areas which have large cities — gives the bird-watcher an excuse to get out of town.

Rugged weather recently and the increasing use of insecticides are given as the reasons for the decline in population of certain song birds.

SELF-ANALYSIS

A noted psychiatrist's housemaid discovered to her surprise that he was sleeping under his bed every night, and the story quickly went the rounds.

At first his colleagues paid little attention to it — knowing him to be a very eminent psychiatrist — and regarded the whole thing as a joke.

However, the story persisted and one day an old friend felt impelled to pull his leg and ask him why he slept in such an odd position.

The psychiatrist replied that it was all perfectly simple. For years he had been examining other people, but never himself. So, in common fairness, he decided to subject himself to a rigorous course of analysis. And, unfortunately, he had discovered that he was a little nutty!



SAFELY HOME — Russell Langelle, ousted from Russia by the Soviet Government, carries his two-year-old daughter Mary as he arrives in New York. The Reds charged that Langelle had used his job as security officer at the U.S. Embassy in Moscow as a front for espionage activities.



CHRONICLES OF GINGER FARM
by Gwendoline P. Clarke

Shades of winter! I have knitted five pairs of boys' mitts this past week. Jerry and Eddie were so tickled with theirs they wore them to bed. Children get pleasure from the most unexpected things. Dave put his into his coat pockets "ready for school" Ross hasn't got his yet and the fifth pair is for a little neighbour boy. Incidentally I make the mitts, his mother pays me 75¢ a pair and that goes towards my "talent money" for the W.I. Each member is supposed to earn money to the value of $2 or more and hand it in. That little scheme should swell the treasury quite a bit. There are no restrictions as to how the money shall be raised. It can be by baking, baby-sitting, knitting, needlework or by having a pay-tea or card party. Thought I would pass the idea along for what it is worth. Talent money isn't a new idea but ways of making it often are.

This is Thanksgiving weekend. Dee and family have gone to the cottage — probably for the last time this year. Anyway they'll be putting the boat in dry dock, bringing home the motor and all the other stuff that was removed to the cottage temporarily. Yes, it really looks as if we have finally come to the end of our warm weather. Now what a scramble there will be — on farms and in homes — to get all the odd jobs done before freeze-up. And you never know how soon it might come, judging by what is happening on the prairie right now. Imagine blizzards and blocked roads so early in the season. The poor dears. However, I am hoping there won't be too much loss from snow-covered grain. I remember we had that happen one year out west and we were able to thresh in early spring and the wheat was none the worse.

It has been rough and windy here today, whipping the leaves from the ash trees and worrying the birds. Sparrows have been seeking shelter under our permanent awnings and dozens of little juncos have invaded the lawns and gardens. Such, dainty pretty little birds.

With this sudden change in the weather I am wondering how many farm folk will be up against the lovely job of rescuing contrary pullets and roosters from the tree-tops. Even though you provide the birds with the best possible accommodation some will escape from custody and take to the trees. Catching them is as hard a job as any on the farm. A quick grab for a chicken's legs —and if you miss it flutters to the ground and then runs squawking into the garden or among the shrubs. There is nothing more stupid than a frightened chicken. Chasing it with a flashlight is a waste of time — unless you can throw a sack over it or chase it into the corner of a building and then make a grab for it in the dark. Dear farmer-friends, I sincerely hope you don't have too many chickens to catch. If you have than my sympathy is with you.

Now . . . do you ever get behind in answering letters? Who doesn't? This may give you an idea. Recently I received a three-page typewritten letter from a friend. It was folded over like an advertisement, stapled in one place and came with a four-cent stamp. It began — "Dear Family and Friends —" It continued like any ordinary letter giving highlights of family news, also little items of interest concerning mutual friends—where K. went for his holidays, how the boys were getting on with their music, and so on.

The letter had evidently been taken off on a home duplicator, obviously with the intention of sending a copy to all those interested in hearing from the writer. Fine, if the main purpose was to save time. But I could see drawbacks. For instance, how many would write the same type of letter to Dora as we would to Aunt Min? Personal touches would apply to one and not the other. And heaven help us if we were guilty of a little criticism of either.

Another type of letter I know of is a sort of family chain-letter. It begins with Mabel who writes all the news relating to the old hometown community. She sends the latter to Katie. K. adds her bit and forwards it to Betty. And so it goes until it has reached each of the seven-member family and is then returned to the one who started it. Maybe that is a better idea than the duplicate letter. In this case the letter comes in a sealed envelope and has all the intimate details one is accustomed to in a family letter. But neither a chain nor a circular letter is as good as a personal letter. Either, of course, is better than no letter at all.

Another way is to write a column such as this. I wonder how many hundreds of people I write to each week — and from whom I get a surprising number of heart-warming replies. Keep it up, dear people. I love your letters.

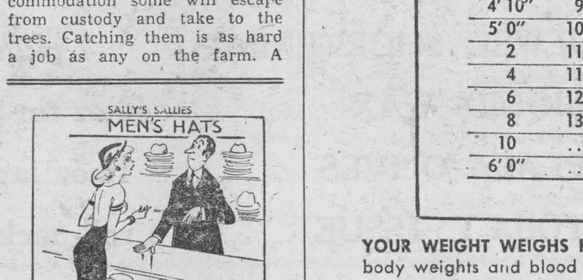

"I forget his size but he still wears Ivy league styles. Would that help?"

Why Women Live Longer Than Men

While American men ogle the opulent curves of a Monroe or Bardot, American women have been getting thinner. While American women sigh over the hard lean frames of Hudson and Holden, their own men have been growing fat. In fact, the average 25-year-old American woman today weighs a good 5 pounds less than her mother did 30 years ago, but the average American man of 25 weighs about 5 pounds more than his father at the same age.

That was what the Society of Actuaries, which has a way with figures, reported last month. In an attempt to find out why people die before insurance companies think they should, the society compiled the weights, heights, and causes of death for nearly 5 million Americans who have died in the past twenty years. The massive report—the biggest statistical study to date in the health field — confirms what the insurance men thought all along: Fat Americans are poor insurance risks because they are more likely to die of diabetes, digestive disorders, and heart disease.

The last such study was made in 1929. And the average age, height, and weight statistics can still be seen on the charts tacked to thousands of penny scales. But even though the new average weight for American men is higher (5 pounds more in young adulthood, less with increasing age) and for women lower (by several pounds for all ages) the insurance men are not suggesting that these are the best weights for good health. They found that, for both sexes, the lowest mortality at ages over 30 was among people who tipped the scales at about 20 pounds below average.

What has caused the national change in weight? Good food, the insurance report said, is the main reason why American men have gained weight. As for American women, they are lighter than 30 years ago primarily because of "the greater vogue of slenderness."

The Donut Institute in New York announced that the hole in the donut will be a quarter of an inch smaller for 1960. The shrinking of the donut hole, the institute said, was part of its campaign to fight inflation.

Eight-Year-Olds Enjoy Geometry!

"I like arithmetic," said John Crabbe. "But I like geometry better." The statement was remarkable for the simple reason that John Crabbe is only 8 years old. Together with 3,000 second and third graders in the Palo Alto., Calif., area, John is studying rudimentary plane geometry —including the formation of figures and measurement of angles. What's more, he and his classmates are grasping the subject easily. Backed by a $32,000 Carnegie Corp. grant, the experiment is the brain child of two professors at nearby Stanford University, Dr. Patrick Suppes and Dr. Newton Hawley, authors of a 161-page textbook, "Geometry for Primary Grades."

"We think it's possible to give them something that tenth graders don't have time to absorb," said Dr. Suppes recently. "A thorough intuitive feeling for geometry." The easy textbook problems also improve a child's reading comprehension. With some awe, one teacher reports that words like "quadrilateral" are appearing in composition — used correctly and spelled correctly.

Chill Chasers



by Laura Wheeler

Delight the snowball set on Christmas with this cap 'n' mitten set. Done in white and a colour. Gay pompoms for trim.

Gay, warm, easy-crochet — practical gift. Pattern 965: directions for cap 'n' mitten set to fit 4 to 10 year old girls.

Send **THIRTY - FIVE CENTS** (stamps cannot be accepted, use postal note for safety) for this pattern to Laura Wheeler, Box 1, 123 Eighteenth St., New Toronto, Ont. Print plainly **PATTERN NUMBER**, your **NAME** and **ADDRESS.**

New! New! New! Our 1960 Laura Wheeler Needlecraft Book is ready NOW! Crammed with exciting, unusual, popular designs to crochet, knit, sew, embroider, quilt, weave fashions, home furnishings, toys, gifts, bazaar hits. In the book FREE — 3 quilt patterns. Hurry, send 25 cents for your copy.

ISSUE 46 - 1959

Men Height	Ages 15-16	17-19	20-24	25-29	30-39	40-49	50-59	60-69
5' 0"	98	113	122	128	131	134	136	133
2	107	119	128	134	137	140	142	139
4	117	127	136	141	145	148	149	146
6	127	135	142	148	153	156	157	154
8	137	143	149	155	161	165	166	163
10	146	151	157	163	170	174	175	173
6' 0"	154	160	166	172	179	183	185	183
2	164	168	174	182	188	192	194	193
4	...	176	181	190	199	203	205	204

The weight to health

Women Height	Ages 15-16	17-19	20-24	25-29	30-39	40-49	50-59	60-69
4' 10"	97	99	102	107	115	122	125	127
5' 0"	103	105	108	113	120	127	130	131
2	111	113	115	119	126	133	136	137
4	117	120	121	125	132	140	144	145
6	125	127	129	133	139	147	152	153
8	132	134	136	140	146	155	160	161
10	...	142	144	148	154	164	169	...
6' 0"	...	152	154	158	164	174	180	...

YOUR WEIGHT WEIGHS HEAVILY IN LIFE'S SPAN — People who live longest are people whose body weights and blood pressures are below normal - on the average. Weight tables, above, are a distillation from a massive, 20-year study representing life-and-death experience of 26 life insurance companies with almost five million policy holders. Actuaries - insurance statisticians - determined, for example that men who weighed 20 pounds more than the average for their height and age had a 10 per cent higher death rate. A 25 pound average shot the death rate to 25 per cent above the norm. When the excess reached 50 pounds, the death rate reached from 50 to 75 per cent above the average. As with all averages figures are conditioned by your own personal physical condition, and your own physician's advice should be sought in dealing with your problem.

House Of Commons Honors Churchill

Sir Winston Churchill has just scaled another pinnacle — he has taken his bow as Father of the House of Commons.

When most public figures of fourscore years and five would be inactively retired, Sir Winstone was in his parliamentary seat with a beaming face when the new Parliament got down to business for the first time, Oct. 27.

Prime Minister Harold Macmillan made a gracious bow to Sir Winston when welcoming him as the new Father of the House. Mr. Macmillan was speaking about the changes which the recent election had brought about in the faces assembled in Parliament.

Then the Prime Minister said, "Fortunately, one great figure remains — a rock that resists the floods either of time or ennoblement — my Right Honorable friend the Member for Woodford (Sir Winston Churchill) who has now added another distinction to the many which he has gained over the years."

There was laughter from the packed Commons at the Prime Minister's remark that ennoblement had failed to remove Sir Winston from the House of Commons.

It is the custom in Britain that most Prime Ministers are given earldoms when they have completed their service in the highest political office. In modern times there have been Earl Baldwin, Earl Lloyd George, and Earl Attlee.

Sir Winston is considered to be in a classification all his own on account of the fabulous services he has rendered to his country.

Of course he could have had an earldom if he had wanted one. Queen Elizabeth II is said to have long been eager to confer one of the highest titles on him. Or he could have had a dukedom which is reported to have been offered to him by King George VI after World War II.

A dukedom is at the very top of the aristocratic ranking and appears to be reserved these days for members of the Royal Family. Prince Philip was made Duke of Edinburgh and Prince Charles, the Duke of Cornwall.

But Sir Winston has remained a commoner accepting only the Knighthood of the Garter which does not preclude him from sitting in the House of Commons.

Why has he not become an earl or a duke?

There are various explanations. One is that nothing would induce him to change the rich and honoured name of Churchill except to become the Duke of Marlborough, which in English history is as rich and honoured a name as Churchill.

But there already is a Duke of Marlborough who is head of the Churchill family. Sir Winston was the offspring of a younger son of an earlier Duke of Marlborough.

If his father had been an elder son and heir to the dukedom, Sir Winston most likely would not have become Prime Minister of Britain. And in that case the history of Britain and even the world conceivably could have been different, remembering the Battle of Britain days, writes Peter Lyne in the Christian Science Monitor.

It has become a legend in political circles that Sir Winston said "The Duke of Marlborough for me or nothing," even though the story may not be accurate.

There are other explanations of his refusal of ennoblement. He loves the House of Commons and has no desire to leave it and go "upstairs" to the House of Lords.

Another story is that he has grandsons coming along who give promise of being Churchills of the future. And Sir Winston is said to be anxious to avoid their being harassed and thwarted in their political careers by hereditary barriers because their granddad took a peerage from a grateful nation.

These hereditary barriers may or may not be removed in the near future. But Sir Winston, in the meantime, remains Sir Winston.

Why hasn't Sir Winston been Father of the House of Commons before, considering that he first entered it nearly 60 years ago? The answer is that the title of Father of the House goes to the MP who has sat there for the largest number of consecutive years.

Sir Winston had a gap from 1922 to 1924 after being defeated at the polls.



HORN APLENTY – A man who can blow his own horn, British Army bandmaster Brian Hicks huffs and puffs away on an elongated Alpine horn. He was declared the winner at a blow out held at the Royal Military School of Music at Twickenham, England

Toying With Rockets

The accident rate among amateur rocket enthusiasts is proportionately higher than among United States motorists. Ridiculous? Not if you face the statistics brought forth by the American Rocket Society.

The organization—which presently is calling for an end to rocket experimentation by nonprofessional rockateers—reveals that 162 rocket-incurred injuries were inflicted to an estimated 10,000 persons engaged in amateur rocket experiments.

The society should be backed to the hilt in its plea that amateurs be restricted from experimenting with the dangerous homemade packages. It points out that novice rocketeers are not only inviting disaster in manufacturing propellants and rockets, but also by attempting to launch the vehicles.

Parents and teachers have a major responsibility to warn youngsters of the many dangers they face in toying with homemade rockets.

— San Bernardino Sun-Telegram.

The owner of an extremely hot, 120 m.p.h. plus, motorcar was displaying it to a friend who was suitably impressed.

"Gosh! I bet she's fast!" he remarked. "You must be able to pass almost everything on the road."

"You bet!" answered the car owner. "In fact, the only thing I can't pass in this car is a gas station.'



GRATITUDE — Mrs. Mary B[illegible]nister, 77, gives a hug to Sen. Pat McNamara. The senator heads a committee investigating problems of the aged.

Deer Hunters Need Patience

Whether you get a good shot at a deer or not is largely up to you as a hunter. The first thing to remember—and this goes for experienced as well as the tyro hunter—is not to become discouraged too quickly.

We are all prone to accept the feeling that there is a dearth of deer simply because we do not see one, or signs of one, during the first few hours of hunting. After the first couple of days, the feeling grows. This creeping negativism breeds careless hunting, and careless hunting won't help reduce the country's exploding deer population. So, don't give up too soon.

It helps to know something about deer and deer hunting. First of all, there is the question of a suitable weapon. This is easy, for there are a number of suitable and entirely adequate guns excellent for deer. The most important thing is to get one you like and can use well.

From what I have been able to learn, most of the deer are taken within 100-yard range. In the East, the range seems to average closer to 75 yards. In the West, I would say that the average runs a bit higher because you can generally see farther, and more long-range shots are made.

Up to about 75 yards, the shotgun loaded with slugs is a suitable weapon. Where the law allows, I prefer to carry a rifle, since with that, I'm equipped for long and short range. A properly sighted slug, shot from a shotgun equipped with sights, will give you three- to 5-inch groupings at 50 to 75 yards. This is accuracy enough to more than do the job, however.

An important feature in a deer rifle, to my way if thinking, is lightness. You can now get a light weapon (between 6¼ and 7 pounds) in various style of actions—including the bolt action. A rifle which is slim at the balance point, where you grip it for a one-hand carry, lessens the fatigue in toting a weapon; more bolt-actions are being made with slimness in mind.

You can be fussy about your ammunition and bullets. A lot of us are, because we are always striving for better accuracy and superior performance, in general. However, when you take a quick bead on a deer at say 100 yards, it doesn't make a whole lot of difference. I've yet to have a sporting bullet fail to down a deer within a few feet if I hit it in a vital spot.

Your principal problem is seeing the deer under favorable conditions for a good shot and then placing that shot effectively Where the hunter most frequently fails is in not seeing the deer under proper shooting conditions. I'm no exception, and I don't know anyone who is. I've yet to see the hunter who knows all the answers where deer are concerned and who can give you a sure-fire formula for outwitting a deer every time.

The important thing to keep in mind, as far as your deer gun is concerned, is to get a gun you know and like. Confidence in your weapon grows out of experience, and the swift, sure shot with an old gun is miles better than several miscalculated blasts with the most modern implement made. It is also helpful to study up on deer habits and consequently your habits in the deer woods. Then plan accordingly.

In my opinion, stalking is one of the greatest of satisfactions in hunting. Out in the West, there is greater opportunity for stalking. Here, generally speaking, it is possible to see deer at greater ranges — ranges at which you have a better chance of seeing them first.

The amazing thing to me about deer hunting is the high pitch of excitement that it maintains. Of course, you don't go into the woods panting with anticipation and keep it up for a week. It's more likely your excitement comes and goes in rolling waves. But the least hint of game, the smallest suspicion the moment is at hand is enough to send your heart pumping.

Even assuming there are numerous fine bucks in your territory, there is a good possibility you won't see one the first day. If you do, there is still the possibility that you can't get off a good shot. But don't become discouraged; don't give up too quickly, but keep on trying.—By Pete Brown, associate editor of "Sports Afield."

COULDN'T HOLD IT

In the course of a medical examination a man was asked in the usual way to stretch out his arms in front of him with the fingers of each hand extended.

What the doctor saw was not a mere tremor but such a quivering and shaking in all direction as to be positively alarming.

"Good Lord;" he said. "How ever much do you drink?"

"Scarcely anything at all," answered the examinee. "I spill most of it."

The black bear has the peculiar habit of treading in the same path, which becomes in time an easily and recognizable trail, often leading to its destruction.

- : - CLASSIFIED ADVERTISING - : -

AGENTS WANTED

AGENTS Wanted Anywhere In Ontario. Join Ontario's Fastest Growing Real Estate. We cover Ontario — properties all descriptions. Please write. W. L. STEVENSON Real Estate, Phone 325 Mount Forest, Ont. Phone Toronto EM. 4-7842.

EARN Cash in your Spare Time Just show your friends our Christmas and All-Occasion Greeting Cards (including Religious) Stationery Gifts. Write for samples Colonial Card Ltd 489-B Queen East Toronto 2

ARTICLES FOR SALE

SIX clever novelties postpaid, only 25¢. Ross Hancock, 83 Bellhaven Rd., Toronto 8, Ontario.

BLANKETS

100% PURE Virgin Wool, Double Bed Size. Write for pamphlet. S W Sales Co., Box 190 Strathroy, Ont.

BABY CHICKS

REQUEST Bray list Ames In-Cross pullets, ready-to-lay, strated and dayolds. Dual purpose and Leghorn chicks, dayold and started. Fall-Winter delivery best broiler varities should be ordered now See your local agent, or write Bray Hatchery, 120 John North, Hamilton, Ont.

BUSINESS OPPORTUNITIES

MAKE $5,000 - $20,000 Yearly! Experience unnecessary! No public contact Work home sparetime! Free expert guidance. Details $1.00. Satisfaction or refund Guaranteed. Hamilton's Hatch, New Mexico

How Can I?

by Roberta Lee

Q. How can I remove spots from white felt skirts and hats?

A. White felt can be cleaned very nicely just by rubbing it gently with fine sandpaper or the smooth side of an emery board.

Q. How can I renovate rubber boots or shoes that have become hardened from wetting?

A. You can give them a new look by rubbing them with a sponge that has been dipped into very warm castor oil.

Q. How can I make a stubborn zipper run more smoothly?

A. Try running an ordinary lead pencil up and down the zipper. The graphite in the lead will "lubricate" the parts of the zipper and make it operate more smoothly.

Q. What is a simple and easy way to add life to razor blades?

A. Lay your blade on the inside edge of a glass tumbler and, pressing gently down on it with your forefinger, rub it back and forth for a few times against the cutting edges. This works very well for rehoning the edges of the blades to shaving sharpness.

Q. How can I prevent the juice of roasting meat from escaping?

A. When either roasting or broiling meat, it is better to use a spoon for turning, for the reason that a fork sticks into the meat and allows the juices to escape.

Q. How can I tenderize a steak?

A. If you have reason to believe that a steak is going to be tough on your family's teeth, tenderize it by soaking it in a pint of water and a tablespoonful of vinegar for 10 minutes before cooking it.

Q. How can I make a satisfactory substitute for putty?

A. By mixing some talcum powder and linseed oil to a putty-like consistency, you can use this in the usual way for just a small amount of work. A stick of chalk, ground to powder, can be used instead of talcum, if you don't have any of the latter.

Q. How can I clean and smooth the underside of my electric iron?

A. Use some fine steel wool, powdered whiting or pumice. These will polish and smooth the surface without scratching or scoring it. Never use any harsh abrasives for cleaning your iron!

MERRY MENAGERIE



"He's had a very exciting life —lived for years in a woman's residence club!"

BUSINESS OPPORTUNITIES

"DOLLAR Making Tips" Goldmine of informations on businesses you can operate locally or by mail. $3.00. Circulars 10¢. Maurice Dupuis, Box 1090, Waterloo, Quebec.

HERE is the opportunity to develop and operate a clean, simple, profitable manufacturing business from your home. Formula available at reasonable cost plus all necessary information. PHIPPS. 86 Knightswood, Guelph Ont.

BUSINESS PROPERTIES FOR SALE

FROZEN food locker and grocery-meat business. Farming town. Clifford Weeks, Realtor, Sault Ste. Marie.

GROCERY and lunch counter business, with attached living quarters, small town, near London. Annual gross over $75,000 with splendid net return. Good terms to reliable party. Call or write R. E. Christie, Realtor, 286 Steel St. London. GE. 2-1732.

LUMBER and builders' supplies business located in Southern Ontario (tobacco belt). Established 1948 Terms. Box 198 123-18th Street. New Toronto, Ontario.

MACHINE Shop for Sale. Lease. Main Street location. Price $5500.00. Cantelon-Taylor Machine Shop, Collingwood Ont.

FARMS FOR SALE

BEAUTIFUL rolling stock farm Modern. Paved highway. $15,000, half down. Elba Farm, Route 4, Orangeville, Ont.

FARMS FOR SALE

225 ACRES of rich productive land. Owner is anxious to retire. Buildings are barn, henhouse, garage, drive in shed which is in good state of repair and modernized brick home. Full price $20,000 00. Mortgage available.

150 ACRES of choice clay loam level land in a prosperous farming district. Extra large barn. 2 smaller ones, garage, brick home with modern conveniences. Fences are good and lots of water. Price $18,500.00 Low down payment.

100 ACRES good clay loam land. Brick home, barn 56 x 56. A very good buy at $12,000.00. Down payment only $2,000.

ON Highway 21 on Lake Huron, 116 acres of very good land with some LAKE FRONTAGE, fully equipped four floor broiler, barn and two smaller barns, large brick home with modern conveniences. Must be sold as owner is retiring. Asking price, $20,000.00.

ON Highway 21, twenty acres of wooded land with winding TROUT STREAM. Priced $3,000. Also 40 acres wooded with winding TROUT STREAM, 3 bedroom log house hydro, pressure system and the scenery is beautiful. Priced $12,000.00. Down payment $4,000.00.

JOHN BOSVELD, REALTOR
40 Wellesley St., Goderich, Ont.
Phone 1108
Salesmen: Joseph McConnell, Seaforth, Ont.
C. Buruma, Clinton, Ont.

SPECIAL

100 ACRE Farm in Walter's Falls area with good house, furnace, pressure system, full basement, large barn cement stables, driving shed, 60 acres of working land balance bush and pasture, 2 flowing streams, ideal for fish ponds. Full price only $9,500, with terms.

Gordon A. King
REAL ESTATE
Owen Sound, Ont.
PHONE 1275

FARM EQUIPMENT FOR SALE

ELECTRIC DRILL SALE

SALE special Black and Decker ¼" electric drill with geared chuck key. Powerful universal motor 2,000 R P.M. Fully guaranteed by the manufacturer. Note this is a genuine Black and Decker drill nationally advertised, regularly selling for much more. Bargain while they last $16.90 postpaid For prompt delivery send check or money order to: S. & A. Distributors, 190 Brookside Ave., Toronto 9, Ontario.

FARM MACHINERY FOR SALE

NEW Idea one row, new Corn Pickers $1100.00 and up. New two row Picker $1800.00 Laister Tractor Harvester Co Tillsonburg

302 BUCKEYE TRENCHER, Conveyor type Backfiller, T D.9 Bulldozer Wm. F. Clark. Merrill Mich. U.S.A Phone Mi-3-7719.

FINANCIAL

6%
Interest Paid On
GUARANTEED TRUST CERTIFICATES
ANY TERM 1-5 YEARS
THE
Sterling Trusts
Corp. 372 Bay St. EM 4-7495

FOR SALE

SMALL McCrae sawmill 44" saw, steel carriage, excellent condition, complete with slab saw, tractor and building $2,000. Also 56 Ford Tractor, Industrial Loader, and two trucks Ivan Nelson. Port Sydney, Ont.

HELP WANTED FEMALE

FULL TIME PHYSIOTHERAPIST — Wanted Immediately. 220-bed General Hospital. Kindly address replies to:
Physiotherapist
SOUTH WATERLOO MEMORIAL HOSPITAL
GALT, ONT.

PHYSIOTHERAPIST
TO HEAD DEPARTMENT

FOR Baycrest hospital and the Jewish Home for the Aged. Salary open, dependent upon previous experience. CALL or write Mr. Sam Ruth, administrator. 3560 Bathurst St. RU. 1-3501.

INSTRUCTION

EARN more! Bookkeeping, Salesmanship, Shorthand, Typewriting, etc. Lessons 50¢. Ask for free circular No. 33. Canadian Correspondence Courses 1290 Bay Street. Toronto.

HORSES

SHETLAND, top quality American blood lines. Cash or terms. Registered mares and fillies. popular sizes, colors. Owen McCrohan, Oshawa, Ont.

MISS Harmony Gratton, nice quiet rangey, 2- year old, chestnut filly dam Lord Gratton mare, sire Brother Harmony, paid in 3 year old Supertest and Futurity. Priced reasonable, also a full sister suckling filly. A. C. Anderson. Strathroy.

LIVESTOCK

REGISTERED Shorthorn cows heifers, polled bulls. Accredited. J. A. Armstrong & Sons, R. 1, Union, Ont.

REGISTERED and accredited Aberdeen-Angus cows with calf or calving. $250 each Rod Green, 5th Concession, London, near Fanshaw Phone GENERAL 4-8957.

CARLOAD lots of Western Herford calves. Present prices. Heifers 21¢ lb., steers 23¢ lb. Write to George McSherry, Sidney, Manitoba. Buy quality cattle direct from our ranch.

MEDICAL

PILES: (Haemorrhoids). Group of sufferers formed agency to import English Pylatum. $1.98 from Ontario druggists or direct from: Pylatum, 71 Wimbleton Road, Islington, Ontario.

PROVEN REMEDY — EVERY SUFFERER OF RHEUMATIC PAINS OR NEURITIS SHOULD TRY DIXON'S REMEDY.
MUNRO'S DRUG STORE,
335 ELGIN OTTAWA
$1.25 Express Collect.

POST'S ECZEMA SALVE

BANISH the torment of dry eczema rashes and weeping skin troubles. Post's Eczema Salve will not disappoint you Itching, scaling and burning eczema, acne, ringworm, pimples and foot eczema will respond readily to the stainless odorless ointment regardless of how stubborn or hopeless they seem.
Sent Post Free on Receipt of Price
PRICE $3.50 PER JAR
POST'S REMEDIES
2865 St Clair Avenue East
TORONTO

NURSES WANTED

IMMEDIATE VACANCIES
FOR
GENERAL DUTY NURSES
FOR an active medical-surgical unit. Accommodation available in modern nurses' residence.
FOR FURTHER PARTICULARS APPLY TO
DIRECTOR OF NURSING
IODE Memorial Hospital
Windsor, Ont.

REGISTERED NURSES

Starting Rate — $276.65

REQUIRED by Metropolitan Toronto for Greenacres Home for the Aged. located in Newmarket. 40 hour work week. Permanent position, good employee benefits. Apply Personnel Office, 387 Bloor St. East, WA. 4-7441, or at 194 Eagle Street, Newmarket.

OPPORTUNITIES

RAGS INTO RUGS

32" BURLAP 56¢ yd., 36" 65¢ yd. Rug Hook 35¢. Booklet of designs 10¢ (free with order).
BLUENOSE
New Glasgow, N.S.

OPPORTUNITIES FOR MEN AND WOMEN

BE A HAIRDRESSER
JOIN CANADA'S LEADING SCHOOL
Great Opportunity
Learn Hairdressing
Pleasant dignified profession; good wages Thousands of successful Marvel Graduates
America's Greatest System
Illustrated Catalogue Free
Write or Call
MARVEL HAIRDRESSING SCHOOL
358 Bloor St W., Toronto
Branches:
44 King St., W., Hamilton
72 Rideau Street Ottawa

PERSONAL

ADULTS! Personal Rubber Goods. 36 assortment for $2.00 Finest quality, tested guaranteed Mailed in plain sealed package plus free Birth Control booklet and catalogue of supplies.
Western Distributors, BOX 24TF
Regina Sask

PHOTOGRAPHY

SAVE! SAVE! SAVE!
Films developed and
8 magna prints in album 40¢
12 magna prints in album 60¢
Reprints 5¢ each
KODACOLOR
Developing roll $1.00 (not including prints) Color prints 35¢ each extra. Ansco and Ektachrome 35 mm. 20 exposures mounted in slides $1.25 Color prints from slides 35¢ each. Money refunded in full for unprinted negatives.
FARMERS' CAMERA CLUB
BOX 31 GALT ONT.

PROPERTIES FOR SALE

BARRIE district stock and dairy.
FARMS, vacant land, country homes.
ELLWOOD Black, Farm Broker.
SHANTY Bay. Phone Barrie 863-R-2.
TORONTO, evgs. BE. 2-2402

BIG MONEY
IN MAIL ORDER BUSINESS!
FOR those who want to make a good income in an easy pleasant mail order business, that they can control from their own home. You can start less than $5.00 capital. Carry no stock, yet earn truly large amazing profits. Dime brings details. Please print name and address.
CAPITAL CITY MAIL ORDER SERVICE
P.O. BOX 1641
ANNAPOLIS MARYLAND.

PROPERTIES FOR SALE

WINTER PARK FLORIDA

DOMMERICH Estates. Beautiful new 3 bedroom, 2 bath. Colonial home Central heating and air-conditioning; fire place; fully equipped kitchen with dish washer; 2 car garage; landscaped lot $26,500. Phone MI 4-7262 or write P.O Box 536 Maitland. Florida.

DAIRY BUSINESS:
Brick building 25 x 68 with living quarters and snack bar. Equipment 1st class condition. Located in a small town. No opposition. Showing good profit. $20,000.00 down, balance terms.

TOBACCO FARM:
150 Acres, 90 acres workable, sandy loam, creek and pond. Barn is 30 x 60 Green house 150 x 24, 5 Kilns, oil fired, Irrigation system Complete line of machinery and equipment. 8 room 2 storey house. Located 15 miles from Cobourg Ontario Price $70,000.00 Only $25,000 00 Down.

150 ACRE FARM:
In excellent condition, 120 acres workable, 5 acres hardwood bush, flowing creek. 8 room house with bath, large barn 70 x 55, straw shed 28 x 64, cement stables, drilled well, school on farm, close to town, all buildings are in A-1 repair. Owner retiring. Priced to sell at only $18,000.00. Easy terms.

STORE:
Solid brick 22 x 60 with 6 rooms apartment above with bath, furnace heavy wiring, suitable for Restaurant or General Store. Located in the Village of Atwood on Highway No. 23 Immediate possession. $5,000.00 down, balance terms.

DUDLEY E. HOLMES
Insurance & Realestate
Listowel, Ontario. Bus. Phone 470.

SITUATION WANTED

HEAD Gardner or Nursery Foreman experienced all branches, including greenhouses, experinced with staff requires responsible part. Replies to: Smith apt. 10, 34 Tobin Street, Halifax, N.S.

POULTRY

BANTAMS Barred and White Rocks. Light Brahmas, Silver Duckwing game. Pairs $4.00. R. H. Crosby, Markham, Ontario.

RABBITS

QUALITY rabbits from show winners. New Zealand Whites, aslo giant type American Whites. Guaranteed to please. Excellent foundation stock. Seniors available. Juniors $4.00 each, Intermediates $5.00. Bunnyview Rabbitry, Floradale, Ontario.

SHEEP

"PUREBRED Suffolk and Purebred North Country Cheviot ram lambs for sale. Angus A. Campbell, Iona Station Ont."

SWINE

BOARS, serviceable age and eight week old, purebred Landrace from Grand Champion at 1958 Royal Fair. Reasonable. John D. Lindsay, R.R. 3, Clinton Ont.

FAR sale Registered Tamworth gilts and boars 3½ months old $20.00 also 2 months old $15.00. $2.00 extra for papers. V. Ackerman, R.R. 2, Bath, Ont.

FOR SALE Lacombe boars from Elite Registered stock. Ages 2 months to 7 months. Also 75% Lacombe-Yorkshire cross-bred gilts by the same Elite boar. H. B. Riese, R.R 3, Selkirk, Man. Phone Lockport 214.

VACATION RESORTS

GATEWAY AREA
FURNISHED 1-bedroom apartments, TV, heat, air conditioning, everything furnished. $1,200 up to 6-month season. Also weekly and monthly rates. Carioca Court, 817 N.E., 18th Ave., Ft. Lauderdale, Florida.

ISSUE 46 — 1959

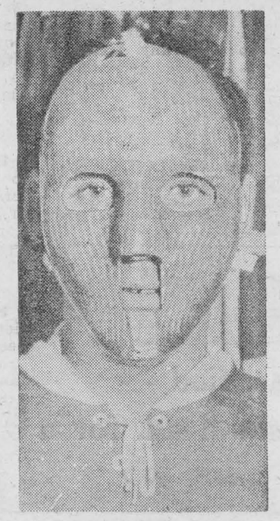

MASKED MAN — Montreal Canadiens goalie Jacques Plante sports the mask he plans to wear in future hockey games. He has had his cheekbone twice broken by flying pucks.

LAST CUNARD SAILINGS

FROM MONTREAL and QUEBEC at Thrift Season Rates

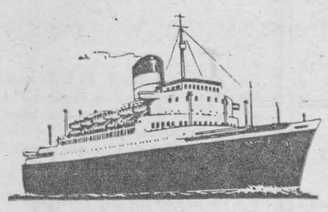

SYLVANIA	November 6	Greenock, Liverpool
SAXONIA	November 6	Le Havre, Southampton
CARINTHIA	November 13	Le Havre, Southampton
*SYLVANIA	November 27	Greenock, Liverpool
*SAXONIA	November 28	Le Havre, Southampton

*Special Christmas Sailing

CHRISTMAS SAILINGS FROM NEW YORK AND HALIFAX

	from Nev. York	from Halifax	
CARINTHIA	Dec. 11	Dec. 12	Greenock, Liverpool
IVERNIA	Dec. 12	Dec. 13	Cobh, Havre, Southampton

10% reduction on your return fare after January 1, 1960.

See Your Local Agent — No One Can Serve You Better

Corner Bay & Wellington Sts.
Toronto, Ont.
Tel EMpire 2-2911

Cunard Line
Offices at: Montreal • Halifax • Saint John
Quebec • Toronto • Winnipeg • Edmonton • Vancouver

SHOUT IT FROM THE WANT ADS

For Sale

FARMALL H Tractor, with plow and disk harrow; International B 250 Tractor; kitchen range, coal and wood. L. J. Gibbons, Iroquois, OL 2-4507.

MacINTOSH apples. Windfalls, 75c; hand-picked $1. Tallman Sweets $2. Bring your own containers. Other Winter varieties at $2.00 per hamper. Apply to Clarence Wallace, RR1, Iroquois, OL 2-4067. 25-4c

DUO-THERM fuel oil heater, just like new, with air blower, 45" high, 24"x18", light brown, very economical. Reason, moving. C. Petre, RR2, Iroquois, OL 2-4102. 27-2p

STEEL CRIB, brown, with springs and mattress, just like new. Mrs. Keith St. Pierre, OL 2-4011.

For Rent

DOWNSTAIRS apartment, modern conveniences. Apply Jack Saver at Iroquois Motor Hotel. 22tfc

FOUR-ROOM apartment, with bath, now available. Hydro, hot and cold water; shed and garage. Situated on Broken Second west of Iroquois. Apply Chas. J. Fisher, phone OL 2-4785. 23tfc

5-ROOM HOUSE, with heavy wiring, good well and garage on good road near Dundela. Bruce M. Barkley, RR1, Iroquois, OL 2-4104. 1c

NOTICE

Pursuant to adjournment, the November Session of the Council of the Municipal Corporation of the United Counties of Stormont, Dundas and Glengarry will be held in the Council Chambers, County Buildings, Cornwall, on Monday, the 16th day of November, 1959, at 10 o'clock a.m.

L. C. KENNEDY,
Counties Clerk-Treasurer
County Buildings,
Cornwall, Ontario. 27-2c

CLERK'S NOTICE OF FIRST POSTING OF VOTERS' LISTS

VILLAGE OF IROQUOIS

NOTICE is hereby given that I have transmitted or delivered to the persons mentioned in Section 9 of the Ontario Voters' Lists Act, and amendments thereto, the copies required by said section to be so transmitted or delivered of said List of all persons appearing on the last revised assessment roll of the Village of Iroquois, in the County of Dundas, to be entitled to vote at elections for members of the Legislative Assembly and at Municipal elections, and that this List was first posted up in my office at Iroquois on Wednesday, the 4th day of November, 1959, and remains there for inspection.

AND I hereby call upon all voters to have any errors or omissions corrected according to law, and also take notice that the last day for filing appeals will be Saturday, November 21, 1959.

M. HYSLOP,
Village Clerk.
Iroquois, Ont., Nov. 5th, 1959.
27-2c

NEED SOMETHING? SEE THE WANT ADS?
Classified - - a small ad. for a big job

Property For Sale

Strader & Crabbe
LIMITED
Insurance — Real Estate

TO SETTLE ESTATE!. The home of the late W. C. Stone on Caldwell Drive must be sold. This property is in good state of repair. The interior consists of double living room, dining room, large very modern kitchen, five bedrooms, three piece tlied bathroom, deep basement with oil heating, double garage. Many extras in this spacious family home.

PRICE REDUCED TO $9,800! On the home of the late Isabella R. Stirling on Church Street featuring four bedrooms, large living room, dining room, kitchen, pantry and three piece bath. Deep basement with oil heating and garage. Excellent view of the river and control dam. All reasonable offers on this property will be considered.

SOLID STONE MODERN HOUSE with approximately 1,000 ft. of water frontage and having four bedrooms, two large living rooms, modern kitchen and three piece bath. Full size deep basement wtih oil heating. House has new roof and is insulated. Three acres of land more or less. Beautiful view from this excellent property. Owner will consider generous terms.

Strader & Crabbe
LIMITED
IROQUOIS OL 2-4567
PRESCOTT WA 5-2889

AUCTION SALE
of
BILMAC AUTO COURT EQUIPMENT AND FURNISHINGS

Having decided to cease operations at the Bilmac for the present, I will offer for sale by Public Auction the complete furnishings and equipment of 20 cottages, on **Old Highway No. 2, just West of Morrisburg, SATURDAY, NOV. 14TH,** at 1 p.m., sharp, the following:

10 double beds, 30 twin beds, (all beds are equipped with inner spring and box mattresses); 15 folding chairs, 20 dressing tables and benches, 15 (1000-watt) electric heaters, 5 hostess chairs, number of drapes, several bed spreads, 40 lawn chairs (single and double), 6 lawn benches, 10 picnic tables, Five 45-gal steel drums, Farmall tractor, on rubber, equipped with 5-ft mower, two 21-inch Jacobson Power lawn mowers, 2-wheel trailer with steel box, many other articles.

TERMS—CASH
BILL MEABRY, Prop.
M. Zeron, Auctioneer.

CARDS OF THANKS

I wish in this way to thank my many friends and neighbors for the get well cards and letters received while I was a patient in Kingston General Hospital and a special "thank you" to the Women's Institute for the lovely flowers.

Mrs. Belle Rabb

* * *

Grateful thanks are extended to all who sent me gifts, letters and cards during my stay in the Hotel Dieu Hospital, Cornwall. These kindly acts were greatly appreciated.

Mrs. Roger Denis

* * *

Sincere thanks and appreciation for the many acts of kindness, to friends, neighbors and to all who assisted during the illness and at the time of the death and funeral of our dear sister and aunt, Miss Margaret E. Carman.

Mr. and Mrs. Ralph S. Carman
Arthur Carman
Mr. and Mrs. Robt. D. Carman

Albert Gale
AGENCIES LTD.
REALTORS — MORRISBURG
Phone KI 3-2898

NEW MOTEL, 15 units, plus 7 modern cabins on the new No. 2 Highway near Crysler Memorial Park, and Upper Canada Village, this is in the heart of the new tourist development of the St. Lawrence Seaway. All units are attractively decorated and have the latest equipment. In addition there is a fully equipped modern restaurant which seats 118 persons. Also a very fine owner's quarters with 4 bedrooms. This must be sold due to ill health of owner. A371

MOTEL, 8 units, on Highway No. 16, nicely decorated, fully furnished, also restaurant and gas pumps showing good gallonage. In addition there is a fine owner's living quarters. Full price $65,000, with low down payment. A44

MOTEL, 6 units, gas pumps and a very attractive restaurant. This is doing a very nice business and is well located. Asking $45,000. Half down. A267

LICENSED HOTEL. Situated in a growing community in the Seaway Valley. Nicely furnished and well decorated. 13,000 gallons, asking $53,000 Would consider $22,000 down A 336

GARAGE business, all modern equipment, excellent location on Highway No. 2 on the St. Lawrence, has gallonage of over 100,000 gallons, having parts dept., show room, two service bays. Asking $35,000, with reasonable down payment or will accept property. A 8

GARAGE and service station on highway in Seaway town. Fully equipped with show room and large stock room, plus gas pumps. Included is a 6 room home for owner. Property considered in as trade or down payment required of $10,000. A369

DAIRY BAR. Here is an excellent business, gross sales of $25,000. Located on the St. Lawrence River, is fully equipped, seats 24 persons. Building is of brick and stone on lot 108x125, fronts on Highway No. 2 has in addition owner's living quarters with 3 bedrooms. Asking $30,000. $10,000 down.

C. N. Huntley, Residence phone KI 3-2889 — F. Fisher, Res. Phone KI 3-2355

AUCTION SALE

Mr. and Mrs. Philip Shackleton are closing their shop in Prescott and are selling the entire antique and modern stock by auction.

Entire Stock of Antique and Gift Shop
THE COUNTRY SHOP
201 King Street West
PRESCOTT

SATURDAY, NOVEMBER 14
commencing at 1 p.m.
This sale will be held indoors in a comfortable, heated shop.

ANTIQUES

Boston rocker, Antique gun, small spinning wheel, old demijohn, pressed glass, hanging lamp, drop leaf table, old books, dough boxes, old cradle, wash stand, toilet sets, antique milk glass, gone-with-the-wind lamp, antique coloured glass, ironstone china, majolica, plank seat chairs, antique rockers, whatnot, ox yoke, butter bowl and paddle, picture frames, antique clock, iron tea kettle, grain cradle, antique desk, 2 wooden sap buckets, iron pots, antique churn, antique china, pickle castor.

MODERN

English china cups and saucers, teapots, novelty salts and peppers, cream and sugar sets, sets of glasses, Canadian pottery, coloured glass, platters, cake plates, miniature animal sets, figurines, brass and copper ornaments, linen place mats, linen tea towels, paper goods, serviettes, greeting cards, salad bowls, jardinieres, novelty baskets, planters, irish linens, glass and pottery vases, souvenir china, novelties and silver spoons.

TERMS—CASH
Mr. and Mrs. Philip Shackleton, Props.
Del Buzzell, Auctioneer.

IN MEMORIAMS

ROBERTS—In loving memory of a dear dad and grand-dad, William Roberts, who died on November 17, 1958.

Without farewell he fell asleep,
With only memories left to keep.

From son Leonard, Sue and grandson, Leonard Jr.

CUB PACK RE-ORGANIZES FOR COMING TERM

The Iroquois Cub Pack held a re-organization meeting on November 10th, and sixes for 1959 were formed, as follows:

Grey Six—Sixer Steven Davis, seconder Ronald Kirby, Donald Fisher, Randy Gallinger, John Roberts.

Red Six—Sixer Allen Claxton, seconder Dale Turner, Lawrence Merkley, Jimmy Moriarty, Hoard Kirkby.

White Six — Sixer Albert Claxton, Robert Millar, Alvin Brontmeyer, Robert Merkley, Colin McClean.

Black Six—Sixer Roger VanAllen, seconder Dean Summers, Philip Marsters, David Whittle, Jimmy Davis.

Presbyterian Men Met At Brockville For Banquet

On Tuesday evening, November 3rd, Rev. Walter Kennedy of Paris Presbyterian Church, spoke to the Presbyterian Men of Brockville Presbytery at their banquet in First Presbyterian Church, Brockville. Rev Kennedy aptly summarized the position and intended goal of the organization by answering four questions: 1—what is it? 2—what is it for? 3—how does ti work? 4—why is it?

A delicious supper was enjoyed by 200 men from almost every congregation in the Presbytery, followed by a rousing burst of group singing and a few well-chosen remarks for and about Presbyterian Men by chairman Doug Tannahill, Winchester, after which Judge Don Lewis of Brockville, introduced the guest speaker, Rev. Kennedy.

It was apparent at the end of the program that all those present had spent an informative and deeply enriching evening. A great deal of inspiration will be carried by all men of this council when they meet at their regular bi-monthly meeting in first Church, Brockville, November 10th.

Phone your personal items of news—OL 2-4518—The Iroquois Post.

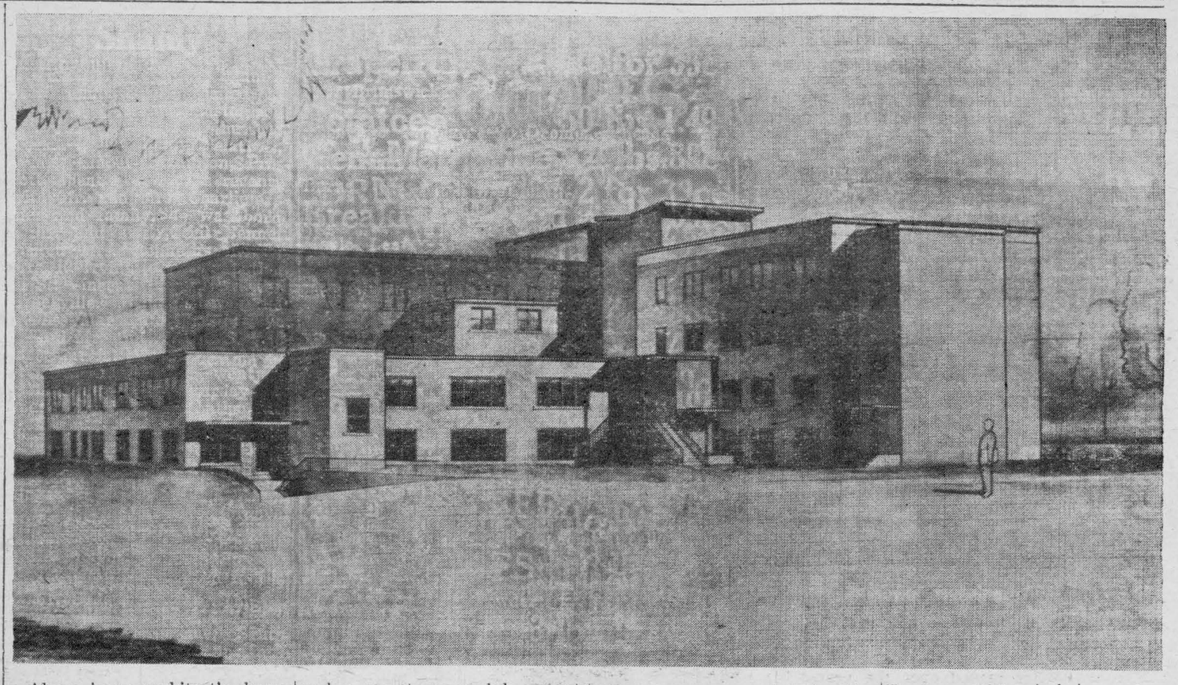

Above is an architect's drawing showing the soon-to-be-built $1,000,000 extension to the Cornwall General Hospital. The new wing will contain a three-storey front, pictured at right and a one-storey and basement service section, shown at left. Architects are Comber, Comber and Mack, Cornwall. Construction will begin in the spring of 1960. This expansion is part of a 25 year long range building program recommended by the firm of Agnew, Craig and Peckham, Toronto consultants. Volunteer organization Building Fund committee is being organized to help raise the $1,000,000 necessary to build the much needed extension.

Hulbert W.M.S.

Hulbert W.M.S. met at the home of Mrs. Wesley Flegg on November 4th at 2 o'clock and was in charge of the president. It opened with the meditation, hymn 148, the Bible reading by Mrs. Annie Graham, prayers in the monthly, the prayer of confession by Mrs. Percy Ellis; a reading from the monthly; a prayer from the monthly, by Mrs. Wesley Flegg. Mrs. Donald Sullivan also gave a prayer.

Readings were given by rMs. Donald Sullivan, Mrs. Percy Ellis and Mrs. Edith Mellan.

The study book was taken by Mrs. Nelson Scharf and prayer by Mrs. Laura McQuaig.

Lunch and a social hour followed.



JOHN DRAINIE AT WORK

Parents everywhere will recognize the problem faced by actor-broadcaster John Drainie as he prepares his daily radio program, Stories from John Drainie. His four children trying to get into the act are—reading down — Kathie (13), Bonnie (14), Jocelyn (6) and Mike (10). Stories with John Drainie is a 15-minute program broadcast daily on the CBC Trans Canada radio network.

Personal items or news concerning the people we know and want to hear about, are always looked for. The only way we can get them is from our readers and we are seeking your co-operation in this respect. Our phone is 2-4518.

THE
Daily Standard-Freeholder
CORNWALL
for
GOOD READING—LOCAL TV AND SHOPPING GUIDES
"IROQUOIS" RESIDENTS
SUBSCRIBE NOW BY CONTACTING
YOUR LOCAL CARRIERS
RODGER MILLAR, Church Street, Phone 2-4887
ANDRE VERMETTE, 22 Brouse Drive, Phone 2-4296

Shur-Gain Feeds
ANTHRACITE COAL
Morrisburg Feed and Produce
CO. LTD.
—MORRISBURG, ONTARIO—
PHONES: Res. OL 2-4477 Bus. KI 3-2005
We Deliver

You Support Canadian Industry When you Purchase
Smith-Corona KEYED FOR SPEED
PORTABLE TYPEWRITERS



Not only are they, as independent and unbiased reports have disclosed, leaders in their field from a quality and price point of view — they are the product of Canadian men and women. Their manufacture in Smith-Corona's own plant in Scarborough, Ontario, gives employment to hundreds of your fellow-Canadians.

We're proud to be your local suppliers of the famed Smith-Corona portable typewriters. We're equally proud to be able to say to you — "They're Canadian!"
When you're in the market for a portable typewriter — remember that Smith-Corona products are not only

"HIGHEST IN QUALITY — LOWEST IN PRICE"
but they also bear a "Made in Canada" label.

The Iroquois Post
— Agents For —
SMITH-CORONA PORTABLE TYPEWRITERS

Low prices — low down payments — an exceptionally easy and low-cost financing plan — make it possible for you to own a Smith-Corona now. See us.

CHRISTMAS CARDS IN BOXES NOW ON DISPLAY
Miss Clairoil "Come Alive Gray"
NOW IN STOCK!
DR. CHASE NERVE FOOD ..... 98c—$2.49
(Listen to the Jane Gray Show on CFRA)

SUPER PLENAMINS
CANADA'S LARGEST SELLING VITAMIN-MINERAL FORMULA
• 9 vitamins and 12 minerals in one tablet.
144, 7.98 72, 4.98 36, 2.89

NEW! SUPER PLENAMINS JUNIOR LIQUID VITAMINS
• for children up to 12 years
Balanced formula . . . 9 Vitamins plus minerals — to help guard your child's nutrition for growth. Candy-flavored.
9 ounces 3.98 16 ounces 6.98
* NATIONALLY ADVERTISED *

AT OUR Rexall DRUG STORE
REVLON'S SILICARE HAND LOTION SPECIAL $2.50 Value FOR $1.95
DESERT FLOWER HAND LOTION—SPECIAL $1.25
RON. GILMER PHARMACY
OL 2-4379 EMERGENCY OL 2-4358

W. E. FITZSIMMONS
AMBULANCE SERVICE
FUNERAL HOME
IROQUOIS
FURNITURE STORE IN THE PLAZA
OL 2-4452 — or — OL 2-4577

The Iroquois Post
AND MATILDA ADVOCATE
Published Every Thursday at Iroquois, Ontario.
Member of the C.W.N.A.
K. KIRKBY—Editor and Publisher
J. A. KEELER, Manager MRS. J. A. KEELER, Press
Subscription Rates:—
$2.50 per year in Canada; $3.50 per year in U.S.A.

For FALL and WINTER
Clothing and Ready-To-Wear
use our
APPROVED CREDIT
OR BUDGET PLAN
Large Assortment of
Ladies' Children's and Men's Wear
Savers'

Sales SEE THE BEAUTIFUL New Dodge Dart
• —ON DISPLAY NOW—A DODGE DART PIONEER 4-DOOR SEDAN
Completely Equipped
Used • —'55 DODGE 4-DOOR SEDAN—completely equipped $1,000.00
Service Local SERVICE Guaranteed—Licensed Mechanics—Machine Shop Work—Portable Gas and Electric Welders—Hi-Boom Crane Truck for Industrial Loading—Heavy Duty Wrecker for the Prompt, Efficient Handling of the Big Jobs—a Float for the safe moving (long distance) of Disabled Vehicles.
Parts A LARGE STOCK OF PARTS & ACCESSORIES—MAINTAINED TO PROVIDE FAST SERVICE FOR THE MOTORING PUBLIC.
Sales With Service
DODGE-DESOTO— DODGE POWER GIANT TRUCKS
Fetterly's
IROQUOIS — ONTARIO
• —EXPERT REPAIRS to All Makes of Cars and Trucks
DIAL OL 2-4841— Night, Sun., Holiday—DIAL OL 2-4843
REMEMBER—We are CLOSED ON SUNDAY—Closed from Sat'day 9 p.m. to Monday 7 a.m.
IN EMERGENCY DIAL OL 2-4843