Williamsburg housing complex gets the axe in cuts

by Shelley Baldwin
Chieftain Staff Reporter

The most recent project of the Williamsburg Non-Profit Housing Corporation (WNPHC) didn't remain unscathed in a latest round of cuts by the Harris government. Work was scheduled to begin on a 31 unit complex within three weeks time.

Trevor Tolley, president of the WNPHC, said that he received a call from Ottawa, informing him that the Williamsburg project had been cancelled. The 31 townhouses would have been allotted 40 percent to people over the age of 55, and 3 units reserved for clients of Dundas County Community Living. The remainder of units were destined for family use.

With some 80 names on the waiting list, "There was a need here for housing," stated Tolley. The president of the organization felt that the units would have had a positive effect on the Township. Not only would the population of the hamlet increase but it might have secured the position of the bank and post office in Williamsburg. Branches have closed in other small places and with a shift to do away with rural post offices, Tolley felt that this could have made a positive statement.

Another down side to the cut in services was the two years worth of time and effort already invested into the project. The job had already been tendered and the job had been awarded. All that was left was the approval of the lender and the signing of the contract. Tolley felt that had the election not been called in June, crews would already be into the construction phase by three months.

About a quarter of a million dollars has already been sunk into the new five building complex, preparing the project and the design. "That is all down the tubes."

The Township of Williamsburg, the owner of the property, had already built a road into the site and installed sewer lines, at a cost of about $100,000. Fortunately for them, it is not a complete loss as they can choose to develop the property in another way, although they would not have installed the services except for the 31 units. "It's a catch 22 situation," said Williamsburg Clerk Mike Waddell, in a phone interview.

The municipality plans to pursue some kind of compensation for the money they have spent, although it is unclear as to whether a Class Action Suit will be required as of yet. The provincial government will be issuing guidelines regarding compensation around August 8, 1995.

Mr. Tolley said he has not had the opportunity to discuss the legal ramifications of the cut yet, although he did say that the WNPHC could file a Class Action Suit against the provincial government. However, he doubts that anything would come of such a suit, due to performance agreements signed between the government and the non-profit housing agencies. "There is an out in every agreement for the Ministry," he stated.

The agreements, he said, take it for granted that the associations will abide by the government then they will do the same for the associations. Tolley feels the Harris government has turned it's back on the government of Ontario by refusing to honour contracts in progress. "Harris has turned his back on this," he feels, and that the premier has taken a stance that this is a new government that is not bound by any of the promises made by former governments.

Some of the projects cancelled under this latest rash of cuts had already started the construction phase. The government has agreed to meet any expenses incurred. "But that's not the point," stated Tolley. "We wanted the 31 units."

The 31 unit townhouse complex was projected to cost $2 million total, and would have been the fifth such project undertaken by the WNPHC to date. The others include the Park Drive Villa, the Park Lane Senior Support Centre, the Kingsway residence, and the Schell Street residence.

For now, the people on the waiting list will have to stay where they are, said Tolley. "Some are living in deplorable conditions."

"It is going to be tough for a lot of people."

Under the non-profit housing program, the mortgage was issued at market value, but the government picked up the cost of the mortgage over 2 percent. This meant that everyone living in the units would have had a break in their rent. The other two forms of subsidy under the program included payment of the administration of the building, and rent that is geared to income.

Tubie Weekend Guide inside

The Chieftain

Wednesday, August 2, 1995 Tel. 652-4395 18 Pages Fax 652-2508 Vol. 13 - No. 31 - Price 60 Cents Plus GST

Two workers laid off at CDRC due to cancellation of jobsOntario

by Shelley Baldwin
Chieftain Staff Reporter

The announcement of the Harris budget was not welcomed with open arms at the Cardinal District Resource Centre. As a result of the cancellation of the jobsOntario program, two workers must be laid off.

The jobsOntario program, of which the CDRC was an agent, employed three fulltime people in Cardinal, and only one will be required to monitor the current contracts until the program has been phased out completely.

"jobsOntario is completely done," stated Executive Director Sandra Burchell in an interview last week. No new participants will be accepted, either trainees or employers.

New contracts will only be honoured with employers that had negotiated and signed contracts by July 31, 1995. "All contracts signed will be honoured," stated Burchell.

Because the current contracts will require monitoring until they expire, the program supervisor will fill that position.

The Centre has until August 15, 1995 to come up with a plan to facilitate the closure of the program in Cardinal.

Not only will the Centre suffer with the cancellation of the program, but they have been hit with a major cut by the Ministry of Community & Social Services. A 2.5 percent cut will be realized this year and a further 5 percent cut in the next fiscal year, which begins in April.

It is inevitable that the format at the CDRC will change. Mrs. Burchell said that all staff that are maintained will have to work at reduced hours to get through the year and these reflect the current and initial cuts only. More are expected in the secondary run in September and October. "We anticipate that there will be more," she stated.

Although there will definitely be two people laid off, the administration is working hard to find another way to keep the rest of the staff on. So far it looks like everyone will be reducing their work week from 40 hours per employee to 32 hours.

Burchell says they have yet to figure out how they will be able to offer the same level of service to their clients. "How are we going to work those hours and meet the needs of our clients?"

Alternatives being explored at present include taking on more contracts, and the obvious one is stepping up the fundraising campaign. "The cut is significant for us because we're now 100 percent funded (by Ministry of Community & Social Services)," said the executive director of the Centre. "We already maximize our fundraising potential."

"This is the first time in ten years that we've ever had to lay anyone off," said Burchell.

"With Mr. Harris' workfare, there will probably be something to do with monitoring recipients on benefits," but as of yet, there has been no word on the workfare program promised at election time, she stated.

Since becoming a jobsOntario agency on August 17, 1992, 509 people have registered from the East Grenville territory that includes Cardinal, Edwardsburgh and Dundas County. Some 75 clients participated in pre-employment courses, including upgrading, computer training and other skills that could make them more employable. jobsOntario through the CDRC has registered 93 employers, through which 96 positions have been filled.

The CDRC operates on a budget of $827,000 per year. Alone, jobsOntario accounted for 38.5 percent of the total budget, with about $250,000 of transfer payments used for job training, etc., and approximately $70,000 used to administrate the program.

CDRC's Manager of Employment, Education and Training, Karen Thompson, said she is unsure of the total impact the cuts will have, but with the shift in government, everyone is hoping there will be programs. "We're hoping for just a different way of doing things."

The CDRC fundraised $44,000 for the year as their portion through weekly bingo's, bake sales and other events. A major portion of the fundraising is done through the Home Support Program. Besides contracts, and Social Services, the CDRC is funded in part through The United Way.



Locking through

There is no shortage of craft plying the river this summer and is has been especially scenic with the number of tall ships making their way to the Maritimes. Unfortunately for the spectators at the viewing centre, the majestic sailing craft have their sails in preparing to kick through.

Chieftain photo by S.L. Baldwin

Antique cars to pass through

The 39th Tour to Yesteryear, sponsored by the Rideau Lakes Region of Eastern Ontario, part of the Antique & Classic Car Club of Canada, will be driving through Dundas County this Thursday, August 3rd. The procession will be on their way to Upper Canada Village.

This is the first time the tour has come this far east. They come through Brinston in the morning, stopping at Matilda Hall, between 9:30 and 10 am. for coffee and doughnuts. From Dixon's Corners they will proceed to Iroquois and east through Morrisburg, and on to Upper Canada Village where they will stay for about 3 hours.

At 4 pm. the car club will leave the Village and head back to Matilda Hall, where the ladies from the Christian Reformed Church will serve them a roast beef dinner. The estimated time of arrival at the hall is about 5 pm.

There are really some old beauties, so come on out and enjoy the past with this once in a lifetime opportunity, right on the doorstep!

DCCL housing project cancelled

by Shelley Baldwin
Chieftain Staff Reporter

A 6 unit apartment complex under the jobsOntario program in Winchester got the axe along with 384 others, last week, when Municipal Affairs & Housing Minister Al Leach made the announcement that his government will get out of the housing business. On the flip side, 118 projects will proceed across the province. The cancellation of projects was due to a non-profit program review conducted since the Harris government took power.

Unfortunately for Dundas County Community Living (DCCL), in Morrisburg, this was not welcome news. Although they have not yet received official word that their apartment complex has been cancelled, Ted Allen, president of the board of directors, has read the Ottawa newspapers and has braced himself.

This comes at a time when the Association has been in limbo, replacing its Executive Director. As well, the workshop had been closed for a week, but the Treasurer received a phone call informing her that the project had been cancelled and that a formal letter would be received in short order.

This did not come as a surprise,
Please turn to page 5

Council discusses seniors centre with delegation

by Shelley Baldwin
Chieftain Staff Reporter

A delegation of seniors, headed by spokesperson Mrs. Joan Zandbergen, attended Matilda Council for discussion on the pending seniors centre proposal. The latest potential structure under consideration is the former Stampville Public School. Council had some facts and figures to update the group.

Reeve Barkley reviewed the situation briefly to bring everyone up to current standings on the project. $125,000 in Outreach funding is available for a seniors centre, a satellite of the Park Villa Senior Support Centre in Williamsburg. Although the money will be granted to the seniors, the group does require the sanction of council to access the funds.

After negotiations with Rick Gales, Administrator of the Public School Board, a price had been agreed upon and set at $25,000. Originally, the school board was asking $79,000, to which Matilda offered $45,000.

A consultant's report was completed and extensive renovations required were noted. Matilda
Please turn to page 3



Congratulations girls!

Taking three straight, the Matilda Sr. Girls team took a county-wide tournament held at Haldane Park, on Saturday. As part of the South Dundas Sr. Girls Ball program, this is the first time in 10 years that Matilda has had a girls team said coach Jim Adams. Team members include (not in order) Coaches Adams and Nancy Mellan, Tana Walters, Stephanie Devries, Katherine Adams, Lindsay Mellan, Becky Zandbergen, Robin Hamilton, Kylie Adams, Jennifer Mellan, Shannon Hamilton, Megan Gilmer, Joanne Fawcett, Amy Markell, Rachel Brooks, Lynn Oosterhof and Colleen Ortwein. *Chieftain photo by S.L. Baldwin*

OPP kept busy over the week

Over the past week, Ontario Provincial Police in Dundas County responded to 104 calls for service.

On July 25, 1995, the OPP responded to a complaint of joy riding and mischief at the Iroquois Golf Club. A 1984 Yamaha golf cart had been taken for a joy ride which resulted in extensive damage to the vehicle. Sgt. Brent Mattice is investigating.

On July 26, OPP attended a report of a stolen motor vehicle, taken during the afternoon from Iroquois Public School. The vehicle, a 1994 Dodge Spirit was later recovered in the Carleton Place area. Constable R. MacLeod is investigating.

The same day, OPP responded to motor vehicle accidents. The first occurred at 11 am. at Highway 31 and Holmes Road in Winchester Township. A 1988 Ford Taurus operated by Sahi Palwinder, age 43, of Greely, Ontario had been southbound on Highway 31 when his vehicle left the roadway and entered the west ditch striking a hydro pole. There was extensive damage to the vehicle. No injuries were reported.

No charges were laid as a result of the investigation conducted by Constable D. Holmes.

The second accident occurred at Highway 2 and Carman Road at approximately 11:30 am. A 1992 Dodge pick-up was being operated by Allen Fuller, 35 of Whitney, Ontario, when it collided with a 1990 Chrysler Dynasty, driven by Margory Tatton, 63 of Iroquois.

The Tatton vehicle continued to strike a 1994 Buick, driven by Dale Beckstead, 72 of Iroquois,
Please turn to page 5

this week

Tubie 25 Forever

This special 25th Anniversary Tab will take you back in history and tell you what's happening this weekend.

Focus

This week's focus takes a look at Lawn Bowling and the people in Iroquois who enjoy it. Please turn to the editorial page.

Ride along

Chieftain Reporter Rebecca van Noppen went for a ride along with Constable Rhonda MacLeod. Page 5 has the story.

Folkfest '95

Upper Canada Village will be hosting Folkfest '95. Page 10 has the details.

THE GREAT ONTARIO RUBBER DUCK RACE

IROQUOIS MARINA - IROQUOIS, ONTARIO

LAUNCH TIME - 2:00 P:M. SUNDAY, AUGUST 13TH, 1995

Quack - Quack - Quack

HEART AND STROKE FOUNDATION OF ONTARIO

THE VILLAGE OF IROQUOIS
652-4422

***Bring your family and friends and enjoy a lazy daisy old-fashioned Sunday afternoon of music and relaxation.**
***No admission charge - Bring your own lawn chair and lunch or buy refreshments on the site.**

H&I COUNTRY SUPPLY
Country Depot
- Dairy Sanitation
- Minerals
- Fencing Supplies
- Fly Control
- Calf Ration w/Deccox
- Animal Health Products

BRINSTON
652-4828

5000 DUCKS are now on sale until August 12th, at various outlets throughout Dundas County and surrounding areas. They are $5.00 each or $20.00 for five, so hurry to aviod disappointment.

The owners of the first eight lucky ducks to cross the finish line are eligible for one of these prizes.

$2000.00 - Cash Certificate (G.I.C.) - $1030.00 - 29" Colour Stereo T.V.
$584.00 - Berkline Reclining Chair - Donated by Fader Furniture
$450.00 - V.C.R. - $ 400.00 - Microwave Oven - $285.00 - Gas B.B.Q.
- $150.00 - Clock Radio (Fader/Byers Appliances) - $100.00 Gift Certificate from (Thompson's Home Centre) & $100.00 - Gift Certificate from (S&F Foods)

FOR TICKET INFORMATION CALL: 537-8256 or 652-4590

***Lottery tickets for sale on site:**
A Book of 5 - $20.00 or $5.00 ea.
***1st prize $2,000.00**
***8 prizes worth a total value of $5,000.00**

Tickets are available from:

Members of the Heart & Stroke Dundas Chapter and the Eastern District Masons

Sponsored by the Dundas Chapter of the Ontario Heart & Stroke Foundation and assisted by the Eastern District Masonic Association.

****Host Lodge - The Friendly Brothers No. 143 of Iroquois***

IROQUOIS, ONTARIO
Ron Fader Furniture
S & F Food Town
Chieftain Publishing Co.
Ross Video Ltd.
Lloyd McMillan Equipment Ltd.
Dean Summers
Prunner Auto Care
Rooney Feeds Ltd.
Beckers Store
Royal Bank
Frank Ault Excavating
Joyce's Beauty Salon
Fetterly's Garage
Baldi's Deli
Mustard's Variety
Uptown Girls
Dundas Bus Service
C.S. Brooks/Caldwell
Fader/Byers Appliances Ltd.
Craig Packaging Ltd.
Swank Construction Ltd.
Styles T.V. & Appliance Service
Gilmer Pharmacy
Jiggers Restaurant
Thompson's Home Care Building Centre
Irving Miller Realtor
J.E. Asselin Real Estate
Bank of Montreal
Beaupre Jewellers Ltd.
K.W. Iroquois Restaurant
Marsden & McLaughlin Funeral Home

MORRISBURG, ONTARIO
Gorrell, Grenkie, Leroy & Remillard Barrister's & Solicitors
Cruickshank Construction
Casselman Insurance & Annuities Agency
Odonto Corporation
Beaver's Dental
Seaway Valley Pharmacy
Swenssons

WINCHESTER, ONTARIO
Royal Canadian Legion Br. 108
Seaway Valley I.D.A.
Brister Insurance
Summers Insurance Brokers

MASONS OF EASTERN DISTRICT
David Brown Construction, Ingleside, Ontario

Becker's For Milk and More
Dale & Judy Winters
1 SHOPPING PLAZA DRIVE IROQUOIS, ONTARIO
New Store Hours: 6am-midnight Mon.-Fri. 7am -midnight Sat. & Sun.

PH. 652-4340 BOX 279
"Gifts of Distinction"
Beaupre Jewellers
DIAMONDS
IROQUOIS SHOPPING PLAZA
KOE 1KO

Gilmer Pharmacy LTD.
Iroquois Shopping Plaza 652-4379

Seaway Treasures
BALLOONS COSTUME Deliveries
BALLOON Decorating *Weddings, *Party *Accessories & *Invitations for all Your Special Occasions
Unique & Specialty Gifts
Proprietors: Cathy Gilmer & Nancy Bresnahan
Iroquois Shopping Plaza
Iroquois, Ontario KOE 1KO (613) 652-1825

Baldi's Deli
Iroquois Shopping Plaza IROQUOIS, ONTARIO (613)652-1613
Roger and Penny Levesque
Hours: Mon. - Thurs. 7-5; Fri. 7-8; Sat. 7-3; Sun. 10-3

Township of Matilda
652-4403

Village of Morrisburg
P.O. Box 737
Morrisburg, Ontario
K0C 1X0
(613)543-2504

Rooney Feeds
SHUR-GAIN
Iroquois 652-4382
Kemptville 258-1567

EDGERTON BAKER FUELS
A Division of Universal Terminals Ltd.
Heating – Air Conditioning – 24 Hour Service
Morrisburg, Ontario
652-4565 · After Hours 1-800-267-8187
· Over 46 Years Local Service ·
IT PAYS TO BE WITH OIL

THOMPSON LUMBER
Homecare
BUILDING CENTRES LIMITED
LET US QUOTE YOU ON ALL YOUR BUILDING NEEDS
Dundas St., Iroquois
652-2500
652-4478

Dr. Dean A. Summers B.Sc., D.C.
DOCTOR OF CHIROPRACTIC
MONDAY - FRIDAY
652-2177
Box 468
5 Plaza Dr.
Iroquois, Ont.
K0E 1K0

Red & White
RED & WHITE FOODS
OPEN 7 DAYS A WEEK 8:30 A.M.
Iroquois Shopping Plaza (613) 652-2215

Ralston Purina
Fred's Farm Supplies
A Division of Fred Zandbergen Farms Inc.
Winchester (Hwy. 31 at Spruit Rd.) 774-0409
RR#2, Brinston (2 km west of Dixons Corners) 652-2069
1-800-361-3305
"Serving all farming enterprises with quality feeds"

Township of Williamsburg
535-2673

Plante ELECTRIC
Division of...
PLANTE FARM EQPT. LTD.
We aim to serve all your dairy and electrical needs
"Over 10 years experience"
*Fully Licensed
*24 Hour Service
*FREE Estimates
Brinston, Ontario
Tel.: (613) 652-1426 or (613) 652-2009 or 1-800-561-3011

LLOYD McMILLAN EQUIPMENT LTD.
SPECIALIZING IN SEPTIC SYSTEMS
M.O.E. APPROVED
Spill Cleanups of Solid Non-Hazardous Waste
Septic Systems
*Backhoe
*Track Loader
*Dump Trucks
*Sand *Stone
*Fill *Gravel
*Snow Removal
*Topsoil
R.R. #2 Iroquois, Ont.
652-4649

Fader Byers Furniture & Appliances Ltd.
Tel: (613) 652-4577
Shopping Centre, P.O. Box 620 Iroquois, Ontario K0E 1K0
DOUGLAS BYERS
Complete Line of Carpets - Bruce Hardwood Floors - Vinyl Flooring
Ceramic Tiles - T.V.s - V.C.R.s - Stereos - Appliances
INSTALLATION & SERVICE

MARSDEN & MCLAUGHLIN FUNERAL SERVICE
FUNERAL DIRECTORS:
Charles W. Marsden, Daniel J. Mclaughlin, David Lapier
IROQUOIS 652-4452
WILLIAMSBURG 535-233
CARDINAL 657-4848

The race will be a Great Way To Contribute and A Quackin' Good Time For All!

THIS PAGE WAS SPONSORED BY THESE BUSINESSES



New stop signs

Be careful when you hit the four corners in Dixon's Corners now. It is a 4 way stop! Any number of people have bungled right through by habit, without paying much attention to road signs. This was a project tackled by Councillor Jim Locke, who lives right down the road and has witnessed along with his neighbours, the hazards at this intersection especially after school lets out.

Chieftain photo by S.L. Baldwin



Hazardous corner

There have been countless accidents on this local corner of Highway 2 and Carman Road, over the years. Unfortunately last week, there was not one, but two more. One, pictured above happened at 11:30 am., Wednesday, while the other happened in the evening on Saturday. It is often hard to see if anyone is coming, depending on the vantage point.

Chieftain photo by S.L. Baldwin

Property by-law to be cleaned up

by Jeff Brownlee
Chieftain Staff Reporter

Edwardsburgh council agreed July 17 that a proposed property standards by-law for the municipality should be "cleaned up" before it is given final reading.

Councillors decided to send the proposed by-law that outlines the Do's and Don'ts in property maintenance, back to the planning and advisory committee for further discussion.

Under the current proposal, land in the municipality must be kept free of rubbish and debris. Lawns must be cut frequently and the clippings must be removed regularly as well.

Vehicles, trailers, boats and any other mechanical equipment which is in inoperative condition is prohibited on lands in the township as is dilapidated furniture for exterior use.

One section that caught the attention of Reeve David Dobbie was a clause that called for the ground to be suitably covered to prevent the erosion of the soil.

"I have a few problems with this," he said at the meeting. "Does this mean that if I live in Shanly, that I have to draw top soil in?"

"If someone complains, some sort of suitable cover must be put on the ground," said Chief Building Official, Randy Wilkinson. He went on to explain that there has to be a certain degree of common sense used in the enforcement of this by-law.

"We can't cover every single issue in every paragraph," he said. "We will assess it on a complaints basis -- it's fairly subjective."

This property standards by-law has been in the works for about five years now. The idea was initiated by the municipality's planning committee and the current proposal was drafted using similar by-laws from neighboring municipalities.

Council is expecting to table this by-law again in two months time.

Copies of the current proposal are available at town hall and residents are encouraged to pick one up and make comments on it.

Council said that a public meeting on the issue will likely be scheduled.

"This (by-law) will give us more teeth," said Dobbie.

"We're not saying that there are numerous places in the municipality (that need to be examined), but there are a few sore spots," said Deputy Reeve Ross Somerville.



Construction behind plaza

A great procession of huge trucks and heavy equipment delayed traffic in behind the plaza last Wednesday as a patch of pavement was lifted and re-paved. Unfortunately, there was a soft spot, and the asphalt had to be lifted again the following day and paved again.

Chieftain photo by S.L. Baldwin

Paving job finished in behind the shopping plaza

by Sean Delman
Chieftain Staff Reporter

Last week, a huge line up of heavy trucks and huge equipment slowed access and traffic down in behind the shopping plaza. Work crews ripped up and re-paved a patch of the parking lot.

Cornwall Gravel, the company awarded the tender, tackled the job tearing up the pavement the first time. Unfortunately and by accident, poor fill was placed back into the hole that had just been dug up, said Town Foreman Bill Ewing.

The company found the imperfection when running heavy equipment over the surface of freshly laid asphalt. Had the contractor not re-excavated the faulty surface, it would have bubbled up in the future, felt the Town Foreman. The contractor did not lay the bad fill.

After finishing up behind the plaza, Cornwall Gravel paved by Becker's, at the stop sign near the apartments.

Bird Notes

by
E. G. AVERY

Just when all seems quiet and there is nothing new in the bird-world, along comes a string of items of special interest. As we have often remarked, our birds never let us down.

A letter from family members in the Hamilton area included a clipping about a baby Peregrine Falcon whose first flight made big news when it turned out to be a near-disaster. The Falcons had made their nest near the top of an 18-storey hotel situated on a very busy street. Somehow the little bird got out of the nest, tried his wings and managed to flutter to the roof of the Art Gallery across the street. From there, he tried again, but this time he was not so lucky, landing in the middle of the road. However, the volunteers from the various Nature Clubs and Wildlife Services had been keeping a watch on the Falcon nest since it was first discovered, and immediately went to the rescue. The fledgling was placed in a box, carried up in the elevator, to the top floor and released in the nest area. The watchers have the situation under constant observation. Peregrine Falcons are on the rare list, and are protected as much as possible.

Another interesting sighting was a row of five Cliff Swallow nests, under an eave on a house. An Irena area resident saw these nests made of mud, with a side entrance, and baby birds could be seen peeking out. The Cliff Swallow is bluish grey, with orange on the lower back, a squared tail, and a light buffy forehead.

Another Irena resident had a Red-breasted Nuthatch, not as often seen as its white-breasted cousin. It is a little smaller, and has a light rusty-brown breast. Other birds seen include a Catbird, lots of Hummingbirds, and Great-crested Flycatchers squawking loudly.

We had brief visits from a Goldfinch, our Mourning Dove, and a couple of Cedar Waxwings.

Every evening at sundown, it is interesting to watch the hundreds of Blackbirds, mostly Grackles, flying in flocks, toward the bush near the River.

Safety gear - what you need on board your boat!

Lifejackets, paddles, bailer, fire extinguisher, flares, anchor, whistle, lights - the list seems to go on forever, and where are you going to keep all this stuff?

In fact you may only need some of the equipment that has been listed, or perhaps more, depending on the type and size of boat you own. So where do you find out exactly what you need? The Canadian Safe Boating Council suggests that you call 1 (800) 267 6687 for a free copy of the Safe Boating Guide.

The Safe Boating Guide is a one stop shop for essential boating safety information. Not only is it filled with helpful suggestions but it begins by listing the minimum safety equipment legally required for all boats. These requirements are split into categories based on length, ranging from boats less than 5.5 metres long, to boats over 20 metres in length. Exemptions for some special boats, such as sailboards and personal watercraft are also included.

All boats are required to have an appropriate lifejacket or Personal Flotation Device (PFD) for everyone on board. These must be the right size as well, an adult couldn't claim to wear a child's jacket. Lifejackets and PFD's are the most important part of any boat's gear as most boating fatalities occur when a small boat tips over or someone falls overboard without a lifejacket or PFD on.

As well, every vessel is required to have some means of emptying it's bilges of excess water, and all vessels require either oars, paddles, or an anchor. As boats become larger, the equipment they are required to carry increases. Rescue flares, navigation lights, and "man overboard" rescue devices are added as size increases. Fire extinguishers and pumps are also added to the list.

The goal of these safety requirements is to equip each boater with the minimum emergency gear they will need. All boaters should use the Safe Boating Guide as the place to start when planning their safety equipment, though in many cases it is advisable to augment these legal requirements with additional equipment depending on the type of boating you plan on doing.

The Canadian Safe Boating Council wants to remind all boaters that they should Be Boat Smart, and that means carrying all the safety equipment you need, before you need it!

VIDEO RENTALS
For Most Popular Vacation Spots & Cruises
FREE!!
For Info Call
THOM TRAVEL
543-2133
Registration No. 1259862

FROM THE FRONT PAGE

Seniors

informed the school board that they would only be willing to pay between $20,000 and $25,000. The school board agreed on the purchase price of $25,000.

Tenders were called, and the low bid was Swank Construction, who came in at $96,444. The other tenders were submitted by Triple B, and J & B Construction.

Reeve Barkley and contractor Peter Swank discussed the project, and the contractor felt that there were items that could be deleted from the report that were not essential. The deletions could possibly reduce the price by about $20,000.

Initially when looking at the finances, it appeared that the building and renovations would cost about $200,000. Using Chesterville's centre as a model, council found that they were entitled to ask the low tender to re-evaluate their estimate.

The re-written proposal drawn up by Mr. Swank was faxed to the project co-ordinator in Cornwall, who in turn sent it to R. Bruce Downey, a consultant. It is the consultant's opinion that the project cannot be trimmed as much as what the contractor felt, because of necessities under the building and fire codes. There were however some savings.

The seniors were in favour of the Stampville location over other potential candidate sites, that included the former Hulbert Lodge, or an addition built onto Matilda Hall. They were willing to do a lot of the work themselves, painting etc., and Mrs. Zandbergen told council their needs are modest. The seniors requested room enough for some woodworking, fabrication of small items such as lawn chairs and flower stands etc., a kitchen/dining room, a Red Cross room, and washrooms.

In the beginning, $225,000 in funding had been made available for a satellite centre in South Dundas. Since then, not only the geographical area has changed, but the money has been substantially reduced.

Reeve Barkley stated the reason the funds had seen a decline has nothing to do with the parties involved "dragging their feet." He said it was relevant to the number of centres that have sprung up in the Counties.

Councillor Bev Sabourin inquired whether or not South Mountain and Iroquois would contribute, and Mrs. Zandbergen said she had attended a meeting with the seniors group in Iroquois, and the interest was not there.

There were however, a certain number of seniors in both South Mountain and Iroquois that are interested in the Stampville satellite.

A separation exists in the building itself, when an addition was built, and council intends to use their half to offset the cost of operations. "Finance is the bottom line," stated Councillor Jim Locke. "Can we compromise on lay-out?" he asked the delegation. Everyone appeared willing to work together.

Replacing the roof accounted for a major portion of the renovations expense. Reeve Barkley stated that never will an engineer come back and tell you that everything is 100%, and "No matter who purchases it (school) work has to be done on the roof." Ironically, the worst part of the roof is the new portion, with is 14 years newer.

The reeve, who was in support of spending the money to get the seniors into the building and then working through the renovations in order of priority said, "The Stampville Public School students were moved into Iroquois, into a new building for educational reasons, not because the school (SPS) was going to fall in tomorrow."

The original engineers, Rosemount, gave them a "Cadillac version" of renovations to the building, added the reeve, that would have been just too much to take on financially. Council then asked the engineer to go back to the drawing board. A new report was submitted to Cornwall, which the reeve noted was basically the same report.

According to the reeve, the Cornwall people had no choice but to send it on to Toronto. When it came back, it was sent to the Williamsburg Non-Profit Housing Corporation who rejected the proposal. "Prematurely," stated the reeve, because the study was not an accurate reflection of the seniors needs or wants.

The revised report from Downey, agrees fairly consistently with the Swank's revision noted reeve Barkley.

Now it seems that negotiations will pick up where they left off. Council will now attempt to get the building for a Loonie. Reeve Barkley felt that when a building merely changes between Ministries, this time from the Ministry of Education to the Ministry of Housing, the purchases should be made for $1.

Former reeve of Matilda and member of the seniors delegation, Lorne Strader agreed with the reeve. "Let's try and get that building for $1," adding that the savings would be enough to pay for the new roof.

Councillor Bev Sabourin noted, "It's our money that bought it (school) in the first place."

In order to utilize the funding, the project must be completed in 1995.



Marriage Announcement

On Saturday, April 29, 1995 *Shelley Lee Cumberland and Clancy Gordon Baldwin* were united in marriage. A small ceremony was held at the St. Andrews/St. James Presbyterian Church in Cardinal followed by an open reception at the Sacred Heart Parish Centre. The happy couple now reside in Iroquois.

Advertising is an investment in your business. Make that investment on a regular basis and watch your business grow! Call our display advertising department today at 652•4576 or 652•4395. Deadlines are Monday's at 5:00 p.m. for that week's issue.



HAPPY 26th B-DAY
Love Bill, Chris, Jordyn Rae and the Girls

Shop Canadian

HELPING THE WORLD WRITE NOW
CODE
Self-sufficiency through literacy in the developing world
For information, call 1-800-661-2633

BLANKET CLASSIFIEDS
REACH 190 NEWSPAPERS in Ontario or 594 across Canada. Prices range from $59 to $1,084 depending on area covered. You can get your classified message across to newspapers totalling more than 4.5 million in circulation. Advertise items for sale, help wanted, work wanted - you name it! It's fast, it's easy. Call this newspaper today for more information.

Meldrum Johnston
ONTARIO LAND SURVEYORS
W.J. JOHNSTON, O.L.S.
RESIDENT SURVEYOR
Winchester, Ont. K0C 2K0
610 St. Lawrence St.
P.O. Box 394
774-2414 OR 1-800-268-6915
FAX (613) 774-2356

SALE! SALE!
All Summer
MERCHANDISE
1/2 PRICE
LADIES...
Dresses - Suits
Shorts - Slacks - Skirts
Blouses - Sweaters
MEN'S...
Pants - Sport Shirts
Sweaters - Golf Shirts
Shop NOW For Best Selection....
YOUNG'S of Prescott
112 KING ST. W.
PRESCOTT
925-2484

F
FAIRBAIRN FUNERAL HOME LIMITED
Gordon T. Fairbairn
Ian T. Fairbairn
Sheri L. Fairbairn
P.O. Box 228
28 Church Street
Morrisburg, Ontario K0C 1X0
(613) 543-2271
"A Golden Rule Funeral Home"

PHIL'S CARPENTRY
15 YEARS EXPERIENCE FOR ALL YOUR CARPENTRY NEEDS
"No Job Too Small"
Philip Bernard
R.R. 2 Spencerville, Ont. K0E 1X0
658-2588 Evenings
You'll be satisfied with the results

THE IROQUOIS CHIEFTAIN

A community newspaper serving the Seaway Valley

A member of the Canadian Community Newspaper Association and the Ontario Community Newspaper Association

Published every Wednesday at Iroquois by the Chieftain Publishing Company

TELEPHONE 652•4395 OR FAX 652•2508

Publisher - **B.G. Crawford**
Sales Manager - **A.M. Crawford**
Advertising Manager - **Sharron Bolte**
News Editor - **Shelley Baldwin**
Sports Editor - **Michael Bailey**
Circulation and Office Manager - **Karen Cooke**
Contributing Editor - **Don Moore**

SUBSCRIPTIONS $24/YEAR LOCALLY - $34 - $44/YEAR OVER 40 MILES OR HOUSEHOLD DELIVERY - $96/YEAR - $50/6 MONTHS - $2/WEEK PER YEAR FOR OTHER COUNTRIES
SECOND CLASS MAIL REGISTRATION 1361
P.O. BOX 529, IROQUOIS, ONT. K0E 1K0

A one time sale!

Reeve Barkley hit the nail on the head, last Thursday night. When property changes hands between government ministries, the price tag should be a mere Loonie. The seniors in Matilda have worked hard and extremely long as they attempt to acquire the old Stampville school for a seniors' centre.

With some finagling and negotiating, the price now sits at $25,000 for the school, that inevitably requires at a minimum, $100,000 in renovations to bring it up to snuff. The school needs a new roof, new windows, upgrades to the heating system, etc. A virtual wreck, or so it would seem.

But as you drive by, you can't help but notice that the place doesn't seem to be caving in. And thinking back a couple of years, the building was full of students. Would the school board have let grades 7 & 8's, plus the DC program be housed in an unsafe building? Likely not.

There were reasons for the move, and probably right so, the school was going to need some work. But as Reeve Barkley pointed out, the reason was for educational purposes.

All the seniors want is a place that they can go in and clean up a bit, splash some paint around, and keep for a social area. Funds are gradually becoming less and less. At the meeting, it was said the original amount deeded for west Dundas County was $250,000. As fancy new centres spring up across the United Counties, the grant monies become less and less.

When examining the seniors facilities that have been built in other places, throwing a few bucks into an existing building doesn't seem like much. Especially when places like Winchester build one for nearly half a million dollars, and Alexandria has one on the drawing board (in combination with the Legion) that will cost in the neighbourhood of $700,000.

The plan now for the moment is to see if the school board will sell the building for $1. Hopefully they will see that we, the taxpayers of Ontario, have already paid for it once. Just because they want to juggle around the assets doesn't mean we should foot the bill again!

A time to help yourselves

It is no secret that the local Ontario Provincial Police (OPP) detachments are short on manpower. It is also quite apparent that criminal activities in the area are not declining.

Over the past few months, break and enters, robberies and vandalism have hit the community of Iroquois more than ever. But what is the response of the community? Shock, fear and misunderstanding. Complaints about the OPP's inaction have also been heard. As concerned citizens the public wonders where OPP officers are when they need them. People wonder why there are not more officers patrolling the area.

The obvious answer is that there are not enough police officers to go around. With a total of 28 officers working out of the Winchester and Morrisburg detachments, and at often times, only with two people on duty at one time, it is apparent, the officers cannot be in all Dundas County communities at once.

Hoping to understand their role in the community, and the dilemma they face with manpower shortages, a Chieftain reporter went on a ride-along with Const. Rhonda MacLeod last Wednesday. Without much effort it was easy to see how busy they can become. If officers are not responding to an occurrence they have piles of paperwork to fill out.

While people may think that officers spend most of their time eating donuts and drinking coffee, the public can be assured they do much more than that. Often, with only two people on duty, they receive more than one or two calls at one time. They have to prioritize calls. That may mean that an Iroquois resident's call may be put on the bottom of the priority list. And that also may mean, the OPP may not get to Iroquois within a reasonable period of time.

Even if an officer responded to an Iroquois call immediately, it would take her about 20 or 25 minutes to get to the village from Winchester. Village residents must face this fact. With a continuing crime rate, residents must address the issue that police coverage just isn't enough to protect the area. While in a perfect world there would be at least one officer for every community, this is not the case in Dundas County. It is definitely not the case in Iroquois.

But there is an answer, and two local Dundas County communities have found it. They are helping themselves and the OPP in promoting crime prevention, and are trying to find solutions to these problems. Both Winchester and Morrisburg have started Neighbourhood Watch programs, and local OPP officers could not speak more highly of these initiatives.

If Iroquois residents want to help themselves and the OPP, maybe they should consider such a program. Instead of complaining about the OPP's low-profile in the village when crimes do occur, people should take some action and start watching more closely. As Staff Sgt. Jim Graham said last week: "People should realize they have to do some things for themselves to assist the police."

Perhaps it's time for Iroquois residents to take some action...

The Iroquois Chieftain welcomes your opinion.
Write:
Letters to the Editor
Box 529, Iroquois, Ontario K0E 1K0

Be sure to include your name and telephone number in any correspondence.
Unsigned letters will not be printed.

Social and challenging sport is a tradition in Iroquois

focus

by Rebecca van Noppen
Chieftain Staff Reporter

Lawn bowling is a lot more difficult than it seems. Although not a high profile sport within Canada, those who bowl do it because they love it.

At least 60 Iroquois residents are among the 20,000 Canadians who have devoted themselves to recreational and competitive lawn bowling.

To the people who play the sport, and for those who understand it, lawn bowling is not only a passion, but a social activity that takes skill, practise and patience.

Iroquois resident Jan Davis is a 15-year-veteran of the sport. She is a member of Iroquois' lawn bowling club, and has been actively involved in the sport at provincial and national levels. She is presently on the executive of the Ontario Lawn Bowls Association (OLBA), and has won recognition at provincial and national levels. In 1983, Davis, Lois Roberts and Gwen Parmeter won the provincial gold in triples competition. In 1990, Davis and Roberts won the provincial gold in pairs and then went on to win the Canadian bronze.

"For a small club we've done well," Davis says from the old stone club house. "We've really had our day and enjoyed it."

But lawn bowling is by no means an easy sport. Dating back to the days of Sir Francis Drake, it seems to be relatively simple to understand, but is much more difficult to play. Davis says lawn bowling is basically the same game as curling, but there is a lot more skill involved in bowling.

Lawn bowling involves a small white ball called a jack or kitty, as well as lawn bowls. The lead of the team rolls the jack out at least 70 feet from the front of the bowl, where the bowler stands. If it goes outside of the rink area it is a dead jack and it has to be rolled again.

After the jack has been rolled the two teams competing take turns rolling their bowls. The goal of the game is to get the bowls as close to the jack as possible. Those bowls closest to the kitty are awarded points, the maximum number of which is 18. For instance, if one team has three bowls closer than the other team, they are awarded three points. Each game of 12 ends takes about an hour and a half to play.

Art Roberts is the president of Iroquois' club. Bowling since 1979, he says it is the most challenging sport he has ever played - and he's played everything from baseball to hockey. The game offers a challenge, because the players bowl towards a moving target. A team could have four bowls nice and close to the jack, and all it would take is one bowl to hit and move the jack away from those bowls.

"The game can change so fast," Roberts says. "All it takes is one bowl to touch the jack one way, or the other bowls."

"It's far more challenging than curling because in curling the spot (target) never moves."

The difficulty for beginners lies in how they roll the bowls. If a bowler aims straight for the jack, the bowl won't get where she wants it. Since the bowls are made with a bias, each bowler must learn the draw, or path the bowl travels to the jack. While watching the sport, it seems the bowls follow a curved path to the jack. Bowlers must discover how to roll each bowl in light of the bias and where the jack is located. A person bowls to the jack, not at it.

"It takes an awful pile of skill and an awful pile of practise to do what you want it (bowl) to do," Roberts says.

The sport is also a challenge because anyone can win the game, no matter how well-trained. Roberts says the most skilled and experienced players can be beat by beginners.

"I've been beat by bowlers who just started last week," he says laughing.

Like any sport, there are different levels of competition. However, lawn bowling is not a high profile sport. In fact, Davis says it is "very low profile." In England there are waiting lists to join lawn bowling clubs, but in Canada the interest is not the same.

"There are barely 20,000 bowlers in Canada and 11,000 of those come from Ontario," she says, adding that 4,000 come from B.C.

The future of the national organization, Lawn Bowling Canada, is on shaky ground as a result. Last year, the federal government cut 60 per cent of its funding to the association. Next year, it will cut all of its funding.

"It's not a high profile sport so they can't go to companies and get funding," Davis says.

Whatever the future of lawn bowling in Canada on a national level, Davis is confident the grass-roots lawn bowling associations will always be around, with their tournaments and provincial championships.

With about 60 members in the Iroquois club, that is the highest membership it has ever had, according to Davis. The club is a member of District 16 in the Ontario Lawn Bowls Association (OLBA). There are 16 districts in Ontario. Included in Iroquois' district are Prescott, Brockville, Kemptville, Smiths Falls, Perth, Almonte, Galetta, Deep River, Nepean, Highland Park, Central, Ottawa Lawn, and Elmdale. As members of the OLBA, they belong to Lawn Bowls Canada and are governed by the World Bowling Board.

The club dates back at least 70 years, according to Davis. In 1983, the women celebrated a 50th anniversary. The men's club goes back much further, but since no records were kept, the exact date is not known.

Davis says she enjoys the sport today because it is fun, challenging and relaxing. She also has the chance to meet interesting people.

"You meet tremendous people in this sport," she says. "Bowling is a team sport and that's what I have enjoyed the most."

Except at provincial and national tournaments, everyone who bowls is out to have fun.

"But they're out for your hide in the provincials," she says laughing.

Davis is adamant in saying that although people perceive lawn bowling as a seniors' sport, there are many young players involved in it across the country. The Ottawa club has a junior program, and clubs in Niagara Falls

Please turn to page 5



On the green at the Iroquois Lawn Bowling Club

Fiendish corner causes crashes

From the Editor's Desk with Shelley Baldwin

As you may have noticed, the distinguished looking gentleman that normally resides in this particular area of the editorial page, is no longer here. So we now go about filling in an otherwise large piece of creative white space with something. This is so you, our valued reader, will not have to flip the page without yet one more tidbit of opinion. God knows how we need more opinions!

Easing into this little piece, I invite the community each week to stop in and let me know of good things that are happening in its midst. Negative and depressing news abounds in the world today, and somehow those people who are essentially the backbone of each community get lost in the shuffle. We'll give those people (and groups) a special mention and a pat on the back right here!

Sometimes there are issues that happen on a larger scale that affect us all. Yes they even come home to Smalleville, Ontario, and "interpretive discussions," may be dabbled in from time to time. In the meantime, for a while, I guess it is safe to say, "let's just wing it!"

If there ever was a corner..

Driving back from the weekly paper run to South Mountain, last Wednesday, yet another pair of vehicles was involved in a bender at the intsersection of Highway 2 and Carman Road. This has got to be one of the worst intersections in the area for collisions. As we see members of Matilda Council taking an active approach to alleviating dangerous intersections, there must be something that could be done for this particular corner of chaos as well, by the tier of upper management that is responsible therein.

How many accidents must happen each year at this fearsome four corners before the powers that be realize that there is something wrong. Maybe a little mowing or snow removal to make the blind spots a little less blind. But then, this would likely just call for another study costing tens of thousands of dollars, to determine if it were feasible or not. How many car crashes you say.. heck no, that's not enough! It's no wonder stop signs and red lights are so expensive these days!

Fortunately, last winter was mild, leaving the highway bare for the most part. But the winter of 93/94, saw an accident that left all three victims injured two of which laid in the snow awaiting an ambulance. The fire department had also been called to the scene and used the jaws of life to remove them. This is just one that comes to mind off the cuff.

Blind spots are the norm.. in winter the snowbanks are usually as high as snowcastles, and in the summer, the weeds are so high, you must pull out too far to see if the road is clear.

Each time through the intersection heading east or west on Highway 2, subconsciously the car slows down, just in case. Smart car.

Such a waste..

If you've read our banner story, about the grand snuff-out of non-profit housing, you can't help but wonder how the case in Willyburg can be justified. It may cost too much to provincially mandate a program, but in the case where huge amounts of money have already been spent, it doesn't make much sense to stop mid-stream.

About a quarter of a million dollars has been spent thus far on the 31 unit complex that was slated for Willyburg, and certainly those people must be wondering if this election was a good thing or a bad thing for their community. So far, the municipality has put in a road and sewer system for the project, and don't think that came cheaply. The non-profit people have done a study, the tenders have been awarded, and all that was left were signatures on the dotted line.

It will be interesting, and likely devastating, in the not too distant future to see what effect this budget will have on the struggling construction trade. How many families would this project have fed, as workers were given employment to build the site? How many construction companies will be looking for work across the province?

One-eighth of the total cost of the Williamsburg project has been thrown to the wind, and a single shovel of earth had yet to be moved.

Y'all come back ya hear! Same time next week. Ciao.

the bottom line

A HAPPY 25TH ANNIVERSARY TO PAUL SR. AND RUTH, WHO WENT TO beautiful British Columbia to celebrate. We understand you took a special ride through the mountains on horseback, and that Paul had a partucularly wonderful experience?! It all started on his wonder mount..*Relic*.... Those there peaks are pretty steep, and Paul was glad that his horse has so many years of experience.. if you'd let me know, my dad has this mountain in his back yard you see, you could have taken one of the horses and gone for a practice run! Slow and easy wins the race every time!

* * *

CONGRATULATIONS TO THE MATILDA GIRLS BALL TEAM FOR WINNING their tournament this past weekend! Considering that this marks the first time that the Township has had a senior girls team in the past ten years, it is not an accomplishment to go by without praise. Coached by Jim Adams of Dixon's, he was pretty proud of his girls after winning three straight. The hootin' and hollerin' could be heard for blocks away...

* * *

WE UNDERSTAND THAT THE IROQUOIS CAMPGROUND HAD A PRETTY successful week, with a caravan from Pennsylvania coming through town. Also, it came up in conversation that it has been the busiest year ever for the tourist booth. There seemed to be some skepticism about whether or not the building should be relocated to the plaza or the point. Whichever way, it seems to be working.

* * *

WE HATE TO ADMIT IT, BUT IT SEEMS THE DOG DAYS OF SUMMER HAVE finally arrived. Next weekend will pick up somewhat with The Tubies and then Dairyfest, so there will be plenty of things to do. Hopfully the weather will be just a little more friendly, but then someone said.. It could be January!

* * *

OUR LITTLE MIKE HAS ABSOLUTELY LOST IT THIS TIME. On Monday he could be found hiding underneath his desk. Now if you have ever seen his desk, you may know this is likely the only place he could hide. But he was singing silly songs underneath there, so I think he wanted to be found. The poor fellow has been writing nothing but Tubie stuff for the flyer in this week's edition, and he just finally snapped. "I snap; I lo-o-o-o-oze it!" Ah well it was inevitable.

* * *

AND THEN THERE IS OUR LITTLE BECCA, PRITTY GIRL! She has gone and left us for a week. Boo hoo, sniffle. Another person gone out to beautiful B.C., it is all making me terribly homesick. We hope she's having a good time.

Officers face many challenges in the county

by Rebecca van Noppen
Chieftain Staff Reporter

No two days are the same in Rhonda MacLeod's line of work.

She is a constable with the Winchester and Morrisburg Ontario Provincial Police (OPP) detachments, and she loves what she does.

"I like a variety of things and that's the way I like to learn," she says. "I like the unknown."

Although she loves her work, MacLeod is one of many officers who is sharing an increasing workload, but with fewer resources and less manpower.

There are 24 constables, with three sergeants and one staff sergeant working in Dundas County. To date, three officers are gone on other OPP projects, but three new recruits from police college are coming this month. The detachments also have one full-time court officer who works straight days from Monday to Friday.

MacLeod is one of eight constables in the Morrisburg and Winchester detachments, who has less than five years experience working as an officer. Five of those officers are still in their probationary stage (where they find out if they can handle the job and do the job well). MacLeod finished her probationary period several months ago.

During an interview last week, Staff Sgt. Jim Graham said it is no surprise the area is understaffed. The detachments know it and so do the people.

"Lying to them (the public) about what we have doesn't help us," he said, adding they are not keeping it a secret.

"People have to realize they have to do some things for themselves to assist the police."

Neighbourhood Watch programs in Winchester and Morrisburg are the most recent examples of communities that are responding to the need for crime prevention.

"It's the community looking after their own community...and that sends a message to the troublemakers," Graham said.

The staff sergeant said these types of community programs make a difference because people think twice about committing a crime when they know someone is watching.

In December 1994, the Morrisburg and Winchester detachments joined forces so there would be better police coverage and better use of their resources. Dundas County is now covered 24 hours a day. Officers are on duty for 12 hours at a time, starting or ending at 7 a.m. or 7 p.m.

Despite the shortages, MacLeod said she is glad she became a police officer.

"I kind of feel I'm working on the right side...no matter how frustrating it can be sometimes," she said.

During a ride-along last Wednesday, the 27-year old constable shared about why and how she became an officer.

Attending Carleton University, MacLeod had a growing desire to work in the criminal law field. She eventually got a job working as a bylaw enforcement officer but found it was not what she wanted.

"The more I worked in my bylaw enforcement job, I was extremely bored," she said.

It was then she applied to become an OPP officer. After rigorous testing, including an aptitude test, several interviews, physical fitness tests, a medical and a background check, she went before the OPP review board. She was accepted to become an officer and then went off to police college.

After 16 weeks of training in driving, defensive tactics, firearms and weapons, and law, she was posted in Morrisburg.

She worked with a coach officer for the first few months on the job, who familiarized her with procedures. She finished her probationary period in February and was fully accepted as a constable.



Tagging along

It was an interesting experience riding along with OPP Constable Rhonda MacLeod, during her shift. The police must cover all of Dundas County now, and definitely have their work cut out for them. Pictured above are Constables Daril Holmes and Rhonda MacLeod.

Chieftain photo by R. van Noppen

FROM THE FRONT

OPP

which had stopped at the intersection.

The Tatton and Beckstead vehicles both sustained damage, but no injuries were reported in the incident. As a result of the investigation conducted by Constable D. Holmes, Mrs. Tatton was charged with failing to yield.

OPP investigated another collision on July 28, which occurred on Highway 401 in Williamsburg Township at approximately 5:45 am. A 1994 Ford operated by Goran Zubic, 32 of Niagara Falls, Ontario, was westbound when the vehicle left the roadway and rolled over in the median.

Damage to the vehicle was severe but no injuries were reported. No charges were laid as a result of the investigation conducted by Constable P. Robertson.

Winchester

but Mr. Allen still awaits the letter so the DCCL knows exactly what to expect. The project was estimated at between $350,000 and $400,000 and would house clients of the Independent Living Program. "The units would accommodate specific designs to meet the needs of the clients," stated the president.

The units would not be specifically for DCCL clients, but could also accommodate physically disabled persons that have special needs, said Allen.

The project had not progressed to the point of Williamsburg's, but an architect had already been selected for the Winchester project, and DCCL was ready to hire. The following step was to select a location.

Further cuts to DCCL should be announced soon, as it is also partially funded by the Ministry of Community & Social Services. Mr. Allen projects that the cuts won't affect the workshop. "We'll just have to find a way through it if it does."

Life skills and work skills are a big part of their lives," he stated in reference to the programs at the workshop.

"Everyone is feeling cuts. The government has dedicated themselves to reducing the budget in five years and they hope to cut personal income tax by 30 percent--the money has to come from somewhere!"

"It's a forgone conclusion that everyone will have to share in it." The Ministry of Social Services was the hardest hit, in the government's budget to save $1.9 billion from the current fiscal year.

Focus

continued from editorial page

and Simcoe, Ontario have very active junior programs.

"They (juniors) are tremendous bowlers," she says, adding that they learn very quickly.

Although she used to be involved in other sports, Davis says she won't go back to them. She loves bowling so much she is on the Iroquois green at 5:30 a.m., breaking up the dew on the turf, keeping it in good bowling condition.

"I used to golf but I quit that," she says. "You can get so involved in bowling you don't have time (for anything else)."

Police have a lot of ground to cover on a single shift

by Rebecca van Noppen
Chieftain Staff Reporter

The Ontario Provincial Police officers in Dundas County have a lot of ground to cover. They also have to specialize in more than just law enforcement.

On a ride-along with Constable Rhonda MacLeod last Wednesday, a Chieftain reporter had the opportunity to see how the "right" side of the law does its job.

Between developing a good rapport with people (including those who commit the crimes), doing piles of paperwork, keeping tabs on the "trouble makers," always being observant, serving subpoenas, running back and forth from one end of the county to another, responding to traffic accidents, listening to complaints, and trying to resolve disputes (sometimes physically), officers have their hands full. They are law enforcement officers, but they are also public relations officers, peacemakers, administrators and diplomats.

"You have to be a jack of all trades," MacLeod said, adding that you not only have to know the law well, but be a mediator - sometimes a calming force, and other times a physical force.

There are 24 constables with the Winchester and Morrisburg OPP detachments, as well as three sergeants and one staff sergeant. MacLeod has worked with the detachments for over a year. The officers work in 12-hour shifts starting at 7 a.m. or 7 p.m. Sometimes the days go by fast, others don't.

Starting off at 8:30 a.m., after an hour-and-a-half into MacLeod's shift, she explained the layout of the police cruiser. Her first warning of the day: "If I get shot or go down, press this button." A small orange-yellow button lets the communications centre in Kanata know there is trouble, and all police officers on duty are notified.

Throughout the day, from early morning until later in the afternoon, MacLeod had a steady day of service. She headed out towards one end of the county to serve two subpoenas but with a call from one detachment office, she turned around and headed back. A person was interested in talking with the 27-year-old constable about a recent occurrence, and she gave the local resident priority.

Waiting at the detachment for MacLeod's meeting to end, another officer Jane Taylor-Dupuis was putting a local resident through finger-printing exercises.

Car accident

With MacLeod's meeting over and some administrative items out of the way, she headed towards the other end of the county to deliver the subpoenas - and this time she was successful. But moving towards Morrisburg, a call about a traffic accident came in over the radio. Const. Daril Holmes, the other officer on duty, headed to the scene. Moments later he called for assistance and MacLeod headed to the accident in Winchester.

A middle-aged woman was in a car accident at the corner of Highway 31 and Holmes Road near Geggies Home Hardware. Heavy rains caused the woman to lose control of her car and end up in the ditch. No one was hurt and no other cars were involved.

MacLeod took the woman into her cruiser and took a statement about how the accident happened. After looking at the scene of the accident and drawing a diagram of the accident, MacLeod said she would have to decide whether or not to charge the woman. But that decision would come later when she typed up her report.

While at the accident, Holmes was called away to another accident on Carman Road and Highway 2. Out of courtesy, MacLeod called him to see if he needed any assistance, but none was necessary.

With only two officers on the road last Wednesday, they were fortunate enough not to be called out to three different places at once. MacLeod says when that happens they prioritize the occurrences. For instance, if she was at an accident, but a murder occurred she'd leave the accident to attend to the more fatal incident.

To help officers remember what they do throughout the day, they keep a list of their activities - what, when and how they do them - in a small black notebook. It is an important part of their work, especially if they have to go to court and remember any given situation.

A short time after the Winchester accident, MacLeod received a call to pick up a vagrant who was trespassing on property along the 401. With the help of another constable, MacLeod picked the man up and took him to his home.

Paperwork

The most surprising aspect about the officer's job is how much paperwork has to be done. Between writing in her black notebook, writing accident reports, or tickets and then typing the reports up into the computer, it seems that half of MacLeod's time is spent doing paperwork.

"There is always something to do," she commented.

No matter if it is a slow day with very few calls, or a really busy day, the paperwork always has to get done. MacLeod says officers learn very quickly to drop what they're doing, go on a call, and then come back to what they were doing and pick up where they left off. She says you have to become a very organized person when working as a police officer.

Counterfeit

Before the ride-along ended at about 4 p.m., MacLeod was asked to pick-up a counterfeit $20 bill at a local bank. She pointed out the differences between the fake bill and the real one. The counterfeit bill was shinier and felt smoother than a real one. Along the edge of the bills there was also a faint black line that seemed to show where it was cut. Taking the bill back to the Winchester detachment, it was to be sent to the Royal Canadian Mountain Police for analysis.

At 4 p.m., MacLeod headed indoors to type up reports into the detachment's new computer system. She said there is never a dull moment working with the OPP because there is always something to do. Each day is different than the next and that's what she loves about her job.

How to choose a baby car seat

One of the first items parents-to-be should buy for their bundle of joy is a car seat. It's a necessity for travelling with baby, not to mention legally mandatory. Proper car seat selection is important but proper installation is equally important. A recent Ontario study shows that less than 44% of young children are safely buckled up in cars. This, despite the fact that car accidents are the leading cause of deaths among children.

Given the proliferation of choices on the market, choosing the right baby seat can be a daunting task. To help you make the best selection, Toys "R" Us Baby Boutique Advisors recommend the following guidelines:

* Make sure the car seat is right for the weight and age of your child.
* Always install the car seat according to the manufacturer's instructions.
* Never buy a car seat in the United States. They don't meet the Canadian standards set by Transport Canada.
* Never use a baby carrier in your car instead of an infant car seat. It is not approved for use in a motor vehicle and won't safeguard your child in an accident.
* Make sure your child's car seat is securely attached to the car, even if it's not in use. This will prevent passengers from getting hit by it in a sudden stop.
* In addition to the car's seat belt, always use a tether strap to secure a convertible car seat in the car. It's required by law and will prevent the car seat from moving too far forward in the event of an accident.
* Never face a rear facing car seat in the front passenger seat if there's an air bag in the dashboard in the front of that seat.
* Most importantly, **never** leave your baby unattended in the car.



Seaway Hoops to hit the courts soon

Last years Seaway Hoops was a summer basketball program for kids from grades 6 through to 10 and you don't have to be a pro to join the program. About 40 kids came out for the program.

'It's a great tool for kids leaving public school and entering high school,' said co-ordinator Scott Corden, 'But it's also good for the youger children, giving them experience and helping them to improve their game.'

One Year Later

Coached by Mr. Corden and Irv Francis, the two high school teachers were joined at different times throughout that week by some of the senior high school basketball players.

'The camp gives our senior players at the high school a chance to come out and provide a little training to the participants and helps them to prepare for the season,' said Mr. Corden.

This year is not much different. Seaway Hoops will be held at Seaway District High School again. But this time it's only for grades 5 through 9, and offers some fun as well as physical activity to improve basketball skills and fitness level. It would be a great idea, if you're a basketball buff, to take advantage of this unique program. The boys section will run from 9-12 am each morning and the girls portion will run from 1-4 pm. Each segment will centre on skills, fun things, nutrition, fitness and healthy lifestyles with a focus on basketball. Registration is still $65 per child, $50 for the second child and $40 for the third. All entrants receive a shirt free of charge.

COMPUTER SUPPLIES

We Now Carry many of the most popular
Computer Supplies

- 3 1/2" & 5 1/4" Discs, both densities
- Printer paper in 30m & 40m weights 9 1/2" x 11" in 500's and 2500's
- Laser printer paper
- Computer labels

We also carry fax paper for your convenience

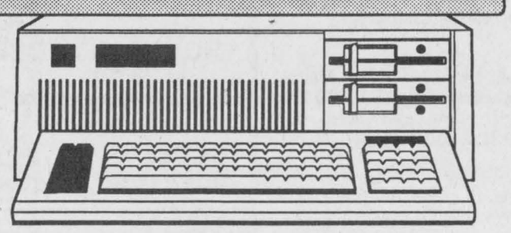

Chieftain Stationery & Gift Shop
Just off the Plaza Square
Iroquois, Ontario
Telephone 652-4395



Wildlife...



What on earth would we do without it?

Canadian Wildlife Federation

2740 Queensview Dr.
Ottawa, Ont. K2B 1A2
1-800-563-WILD



Indulge A Little!

Let us help you decorate your home or renovation, just the way you've always wanted. We offer a professional, full decorating service to meet your personal style. Call now for an in-home consultation.

Heritage House Interiors
Sandra Burchell, Qualified Interior Decorator
RR#5, Spencerville 613-657-3777

We Are
CLOSED
August 7th

Whole Watermelons
Prod. of U.S.A. or By the Cut .64 kg .29 lb.
Each **2.49**

Blueberries
Prod. of Can.
Pint **1.99**

Top Sirloin Steaks
or Roasts, cut from Can. A/AA/AAA Grades beef, boneless 8.80 kg
lb. **3.99**

Chicken Thighs
or Drumsticks, fresh 3.28 kg
lb. **1.49**

Kraft Salad Dressing
Pourable, selected varieties, , Reg. or Calorie-Wise. 500 ml
Without coupon $1.99
1.49

Ice Cream - Sealtest Parlour
Assorted Flavours, Reg., Light or 1% 2 L drum
2.99

Hostess Potato Chips
Assorted Varieties 180 g
.99

Coke or Sprite - Reg. or Diet
Selected Varieties
750 ml Ret. Btl. plus. 40 Dep. per btl. unit cost 9.2¢ per 100 ml **.69**
24 x 355 ml tins unit cost 7.0¢ per 100 ml **5.99**

White Turkey Roll
Cuddy, Meadowview
.99 100 g lb. **4.49**

French Bread
Baked Fresh Daily!
450 g loaf **.89**

We reserve the right to limit quantities

We accept INTERAC Direct Debit

STORE HOURS
SUN. 10:00 - 6:00
MON. TO FRI. 8:30 - 8:00
SAT. 8:30 - 6:00

S&F FOOD TOWN
PROUD TO BE YOUR NEIGHBOUR
Iroquois Shopping Plaza

The Chieftain
Sports

✔*Iroquois - Williamsburg Juniors*
✔*House Doctors take reg. season*
✔*Cardinal Sea Sharks place 3rd*

Tubie 25 Forever this weekend in Morrisburg

puttin' around...
with johnnie watson

The extended forecast for August is hotter and more humid than normal. I can hardly wait.

Men's Twilight

July 27th saw some higher scores than normal as the pins were set in hard spots from the cash scramble the day before. Winning the Top-Flite was Bob McDonald with a net 34 1/2, Jeff Beaupre taking the Star-Flite with a net 34, Pat McDonald, scorching the Kro-Flite with 29 1/2, and Russ Fader winning the Swift-Flite with a 34. "A" side skin winners were Bob McDonald, Brent Mattice, Scott Burgess and Ron Swank. "B" side winners were Sid Morrell, Russ Fader and Hubert Barkley.

Ladies Twilight

Again, I have no results from the ladies on July 26th as they were all over at Cedar Glen playing. This week they're here so next week, hopefully, we get some results. The ladies are outdoing themselves for their upcoming Open so make sure you get registered for this early. Scheduled for September 9th.

Juniors

We are still plugging away at this. Happens every Tuesday at 5 p.m. We have dropped the weekly fee so come on out and take part. Open to all juniors.

Cash Scramble

This event was thrown together in a hurry and played last Wednesday with 14 teams participating for cash. It was a great response for such short notice. Results were: 1st Derek Watson, Jeremy Adams, Lyle Mattice, Jim Mustard with 30; 2nd Johnnie Watson, Sean Tetley, Hubert Barkley, and Gerry Belanger 31; 3rd was a 3-way tie of 32 each: Sam Laurin, Sam Moss, Jeff Cassell and Brian McNairn; Gary Jarvis, Fred Harper, Allan Casselman and Randy Mullin; and Scott Burgess, Maurice Kolff, Steve Peacock and Burns McAdam.

Husband/Wife

Happened on Sunday with 24 couples participating. A few arguments took place but no divorces as of yet. Winners were: Net 1st - Ron and Donna Swank with 64 1/2, Net 2nd - Gary and Joyce Easter with 69 1/2; Gross 1st - Gerry and Shirley Belanger with 91, Gross 2nd - Henry and Carol Swank with 95 and Most Honest Dale and Helen Roberts with 125.

A side skins game was also held and winners were Ron and Donna Swank with 3, Gerry and Shirley Belanger with 4, Allan and Lisa Bailey with 2, and Henry and Carol Swank with 1.

Kitchen

The kitchen is now open for breakfasts on Saturday and Sunday mornings from 7:30 - 11:30. Ladies and Men Twilight is also having food prepared on Wednesday's and Thursday's from 4 p.m. - 9 p.m. This week is Ham Steak, Caesar Salad, and Potato Salad. Be sure to sign the food sign-up sheet posted on the bulletin board.

Pro-Shop

since the season is over 1/2 done, we have a Clearance Sale happening in the shop. Look for the orange sale tags for some of the best prices around. Just about everything is on sale.

The Club Championship and Valley League Qualifying is happening this weekend so make sure you get registered. Check out the poster and sign-up sheet on the bulletin board.

Upcoming Events

August 5, 6, 7 - Club Championship and Valley League Qualifying
August 11 - Village of Cardinal
August 12 - Cardinal Hockey Team
August 13 - Interbranch Dart Club
August 18 - Fun Event
August 20 - Parent/Child
August 26 - Valley League
September 9 - Ladies Open

Volley for Cancer August 19

The 1st Annual Volley For Cancer Volleyball Tournament has been scheduled for August 19th, in Williamsburg.

The proceeds from the tournament will be donated to the Canadian Cancer Society in memory of Goldie Van Allen.

The fun begins at 8:30 a.m. with all kinds of super activities taking place all day long.

For more information call Carl or Ruby Van Allen at 535-2772.

Don't make the vacation permanent.



You can lose a lot more than your licence drinking and driving.
Ministry of the Attorney General
Ontario



Juniors 1st.

The Iroquois - Williamsburg Juniors placed first in their division. With a record of 13-1-0, team members included, Curtis Kates, Joel Adams, Dane Mills, Greg Millard, Jonathon Moore, Nick Hall, Scott Barkley and Trent Byvelds. Missing from photo, Jeremy Johnston, Jason Hill and Bobby Paradis. The team was coached by Glen Adams. *Chieftain photo by M.C. Bailey.*

Iroquois-Williamsburg finishes in first place

by Michael Bailey
Chieftain Staff Reporter

Glen Adams and the Iroquois - Williamsburg Juniors have captured first place in their division.

Going 13-1-0 over the course of the season, their regular season championship was not as easy as the stats would have you believe.

"It was quite a lopsided league," commented coach Adams. "We were tied with Osnabruck at 12-1-0, up until the last game of the season."

In that game against Osnabruck, the local boys came through with an 8-5 victory to claim the regular season championship.

The playdowns were to start last weekend but some scheduling problems arose.

The playdown schedule had been completed in mid May, and a lot of the families booked their vacations around that schedule. However, with the change, a good part of the team might be away.

"We don't know when we'll be playing now," explained the coach. "We would have been missing three players but now I'm not sure how many we'll be missing when we play."

The coach will fill in his team with twelve year olds, if he has too, but he's hoping he won't.

"It's not fair to the kids," said Adams. "I can bring 12 year olds up, but it won't be the same team. If we had all eleven players, I know we'd win."

With only eleven kids on the roster, the team didn't have a huge bench to draw from, but the coach compensated for this by training each of the players to play two positions.

Trent Byvelds and Jason Hill took care of first base. Jonathan Moore took care of second. Greg Millard played shortstop. Joel Adams played third. Scott Barkley and Nick Hall took care of catching.

Pitching duties were split between Greg Millard, Jeremy Johnston and Joel Adams. Curtis Cates played field and helped pitch relief.

"They were a great team to coach," said Adams.

Four teams made the playdowns and include Osnabruck, Winchester White, Morrisburg and Iroquois - Williamsburg.

OPP and boat line will address problems

The Ontario Provincial Police and the Gananoque Boat Line Limited have joined a partnership to address some of the marine related problems on the St. Lawrence River in the Thousand Island area.

It has become apparent that there are some people using the very popular waterway in a somewhat irresponsible manner, which Mr. Hal McCarney, (part owner/manager of the boat line), the Tour Boat Captains and Police Officials feel may eventually lead to tragedy.

Probably the worst offenders are some of those people operating small personal watercraft (wave runners) and other higher powered boats. It seems these operators are in a world of their own and have total disregard for their own personal safety as well as the safety of other boaters.

In the interest of marine safety and in conjunction with regular marine patrols, O.P.P. community services officers in uniform will be riding on the Gananoque Boat Line Tour Boats this summer to observe for irresponsible boat operators and will take the necessary action to hopefully gain voluntary compliance with the Small Vessel Boating Regulations and the development of good safe boating habits.

The O.P.P. in concert with the Gananoque Boat Line, ask all St. Lawrence River users to join with them in helping to make this popular recreational area the safest ever.

"DO YOUR PART"
AND
"BE BOAT SMART"

Cauvier takes heat and 7th place in Cornwall feature

Pat O'Brien christened a new tony feil engine by outgunning the big blocks for his 3rd feature victory of the season in Cornwall. The 30-year old from Kingston, Ontario emerged victorious from a thrilling duel with Frank Cozze to collect the $2,500 winner's share of the $16,000 purse.

A mix of 28 big blocks and small blocks converged on Cornwall for the "Rose Mechanical Summer Showdown" with heat checkers waved for **Rick Cauvier** of South Mountain, Ontario, Barry Poitras of Gananoque, Ontario, Rick Wilson of Joyceville, Ontario and Frank Cozze of Wind Cap, Pennsylvania. Rookie Chris Jones of Demorestville, Ontario captured a 10-lap consi that completed the 26-car starting grid.

Laurent "The Lazer" Ladouceur of Alexandria, Ontario beamed into first place when green flew and led for 18 laps until mechanical problems sent him for repairs. Cozze picked up the frontrunner's spot and deftly deflected the pressure applied by Luke Plante of Sorel, Quebec.

The serious racing occured on laps 34 through 47 as O'Brien, who had lined up in the number-14 starting spot, steered into contention. He cruised underneath of Plante for 2nd place on lap-36 and then went wheel to wheel against Cozze, in some serious lapped traffic, with the lead teeter-tottering back and forth until the 6th and final caution flew with 47 laps completed.

"I didn't think I had much of a chance on the restart, my small block against his big block," O'Brien remarked to the crowd afterward about the ensuing confrontation on the restart. "I knew I had a good chance if I was still beside him going into the corner because Frank's car was handling a little loose on the inside. I'm pretty picky about my engines but I knew right away that liked this one."

Cozze was the runnerup followed by Buzzie Reutiman of Zephyr Hills, Florida. Pat's younger brother, Danny, placed fourth followed by Plante. The top ten was completed by Dave Heaslip of Smiths Falls, Ontario, **Rick Cauvier**, Bill Cook of Hogansburg, NY, Chico Dingwall of Prescott, Ontario and Jones.

Rick Cauvier, placed 1st in the Modifiers qualifying heat and 7th in the feature.

Denis Laroque of Edelweiss, Quebec swept high around fellow Quebecker Alain Beliveau of Granby on Lap-37 enroute to victory on the 50-lap Sportsman Feature. Lou Bombardier of Plattsburgh, NY wound up 3rd followed by Vincent Maheau of Montreal, Quebec and Stephanie Brisson of St. Albert, Ontario in a field of 22 entries.

Junior David of Hogansburg, NY collected his second victory of the season in the 15-lap "expert" feature of the street stock division. Leon Delormier of Cornwall Island, Ontario was second with Dave Brissonette of Alexandria, Ontario 3rd.

"Novice" honors, over 10-laps, went to Jocelyn Roy of St. Helene, Quebec.

Racing resumes in Cornwall on Sunday, August 6th with the "JR. Fuels Holiday classic" that includes a second straight $16,000 purse and a 50-lap Syracuse qulifiere for the modifiers.

Upper Canada Majors lose

On July 19th, the Upper Canada Majors lost to Perth 2-1.

Mike McCann took the loss allowing 2 runs on 4 hits and 6 walks while striking out 11.

Brad Casselman scored the only run for Upper Canada as he lead off the game with a single and scored on a ground out by Mike McCann. Derek Swank had the only other hit for Upper Canada.

On July 21, Upper Canada defeated Brockville 18-8.

Derek Swank and Derek Hamilton combined for the win allowing 8 runs on 4 hits and 4 walks.

Brad Casselman led the offence, going 4 for 3, with 5 RBI's and scoring 3 runs. Jonathan Beckstead also helped the cause by going 3-3 with a walk and scoring 3 runs. Other players scoring runs were Derek Hamilton 2, James Morrell 3, James Delegarde 1, Pat Foley 1, Mike McCann 1, Derek Swank 1, Scott Hodgson 1, Ryan Sage 1, and Billy Henderson 1.

On July 22, Upper Canada lost the final to Perth 3-0.

Mike McCann took the loss, however, all runs scored were unearned. He allowed 3 runs on 2 hits and 5 walks. He struck out 11 during the game.

Ryan Sage, Derek Swank, Jonathan Beckstead and Brad Casselman all had base hits for the zone 7 finalists.

Coaches Barry Casselman and Hartley Hodgson thank all the parents involved with the team for their time and efforts.

The team played 15 games and had 5 practises in the past month.

House Doctors win regular season

The House Doctors finished off their regular season with a win against the fourth place Maw's Night Club.

On the 26th of July, the Doctors downed Maw's 16-8. Dave Grant had four hits and a homerun for the Doctors. Dennis Hutt and Jack Patrick each had four hits in the win. win.

For Maw's it was Corey Taylor, Doug Jodoin and Trevor Martin with three hits each.

The House Doctors finished the regular season with an 18-3-3 record for first place in the league and at total of 39 points.

Super Dave's defeated the Country Hideaway by a score of 37-8.

Bill Minkhorst had four hits and two homeruns, Steve Grant had five hits and a homerun, George Conlin and Mark Rylands each had five hits.

For the Hideaway it was Jason Preseley, Justin Roddrick and Kevin Billings, with 2 hits each.

In the last game of the regular season, the Misfits downed Maw's 23-21.

For the Misfits, Scott Peeler had 5 doubles, Kevin Laming, Steve Dumm and Martin Stobo had three hits each.

Hits for Maw's came from Doug Jodoin, Billy O'Hearn, Rob Perry and Chris Martin.

A triple knockout playoff, last Monday night, Super Dave's beat the Hideaway, the Misfits defeated Maw's, and the House Doctors downed the Misfits.

Tonight, Super Dave's meets the House Doctors, the Hideaway plays Maws, and the Misfits will play the winner of the Hideaway Maw's game.

THE CHIEFTAIN SPORTS SCORE BOARD

Cardinal Slo-Pitch Home Run Leaders

Bill Minkhorst	Empty Case	16
Dennis Hutt	House	07
Mark Amell	Maws	06
Kevin Patrick	House	06
Dave Grant	House	04

Cardinal Slo-pitch Standings

	GP	W	L	T	Pts
House Doctors	24	18	03	03	39
Super Dave's MT Case	24	17	04	03	31
Misfits	23	11	12	01	23
Maw's	23	06	15	02	14
Country Hideaway	24	02	21	01	03

Upper Canada Senior Girls Softball

BLUE DIVISION

	Gp	W	L	Gb	Pts
Osnabruck	13	11	1	--	23
Morrisburg	13	10	3	1.0	20
Mountain	13	06	7	5.0	12
Williamsburg	13	04	8	7.0	09
Win. Grey	13	01	12	10	02

RED DIVISION

	W	L	T	GB	P
Morrisburg	11	2	0	-	18
Iroquois	07	6	0	3.0	14
Matilda	07	6	0	3.5	12
Win. White	06	7	0	4.0	12
Win. Black	02	10	0	7.5	04

Iroquois Mixed Slo-pitch

	W	L	T	Pts.
Jiggers	06	01	00	12
Mustards	05	02	00	10
730 Truck Stop	04	03	00	08
Shavers	03	03	01	07
Road Runners	02	04	01	05
Brady Bunch	00	07	00	00

Morrisburg Blooperball

	GP	W	L	T	Pts
The Ice	06	06	01	00	12
Good Sports	06	05	02	00	10
No Fear (Gear)	06	02	05	00	04
Sharp Shooters	06	01	06	00	02

Scene from the green

District Novice Playdowns were held on our greens on Sunday, July 23rd. Entered from the District were 3 men and 10 women in this singles competition. Ladies had not yet been finalized but as last 3 competitors are from Ottawa, this will be finished there. Winner of the men's division was our own JIM KENTELL and he will now go on to play the Quebec winner on Sept. 2 at the Governor General Finals held in Quebec this year.

Helen Schuch, Jean Marsden and Ernie Schuck made their presence known in Kingston this year.

Bob Hatch, Jim Kentell, and Curly Hinds went off to Smith's Falls on Sunday and came home as District Winners in the District Novice Triples competition. Their wives also played but were not successful, this time. The men now go on to Brampton the weekend of August 12 to play in the Ontario Finals.

CONGRATS TO ALL!

Iroquois and District
Community Calendar

A public service provided by the businesses listed here in co-operation with this paper.

ROONEY FEEDS
*Hummingbird & Oriole Feeders
*Hummingbird & Oriole Food - $1.80 ea. (8 oz.)
IROQUOIS
652-4382

Ed Brooks/Caldwell
off 401 Carman Rd.
Iroquois, Ontario
613-652-4816

GIFTS FOR ALL OCCASIONS
Chieftain Stationery & Gift Shop
Just off the Plaza Square
IROQUOIS • 652-4395

Iroquois Library "Pre-school Story Time" (3-5 years old), Tuesday's at 1:20 p.m. Stories and songs. Come to the Library for details.

Aug. 4, 5, 6 - "Tubie Weekend" in Morrisburg.

Mon., Aug. 7 - Teddy Bear Picnic at Riverside Park in Cardinal.

Sat., Aug. 12 - Folkfest '95 at Upper Canada Village.

Sat., Aug. 12 - Haddo Jamboree, 12 noon - 10 p.m. at Haddo Recreation Centre.

Aug. 14 - 18: Seaway Hoops Basketball Camp, S.D.H.S. For registration and info call S.D.H.S. 652-4878.

Aug. 17 - 20: Mountain Township Agricultural Society Fair.

Nov. 25th - Iroquois United Church Christmas Bazaar.

Volunteers needed for Iroquois Meals on Wheels. Please call Janet Kuske 652-2578.

LET US CREATE MEMORIES FOR YOU!!
•Weddings
•Passports
•Photos
•Old Pictures
Reproduced 652-2235
Sandra and Roger Johnston

Trail Rides
CAMERON'S Quarter Horse Farm
R.R.#1, Cardinal
-supervised nature trail rides
"take a step back in time"
Appointments preferred
Government inspected and licensed
657-3652

"Everything For The Builder" Since 1864
THOMPSON LUMBER
Homecare BUILDING CENTRE
652-4478 • 652-2500
Dundas St., Iroquois

iHM Irving H. Miller Ltd.
MATTHEW J.L. TOBIN C.A.I.B.
Registered Insurance Broker
Box 40, Iroquois Shopping Plaza
Iroquois, Ont. K0E 1K0
Tel: (613) 652-4567
FAX: (613) 925-4459

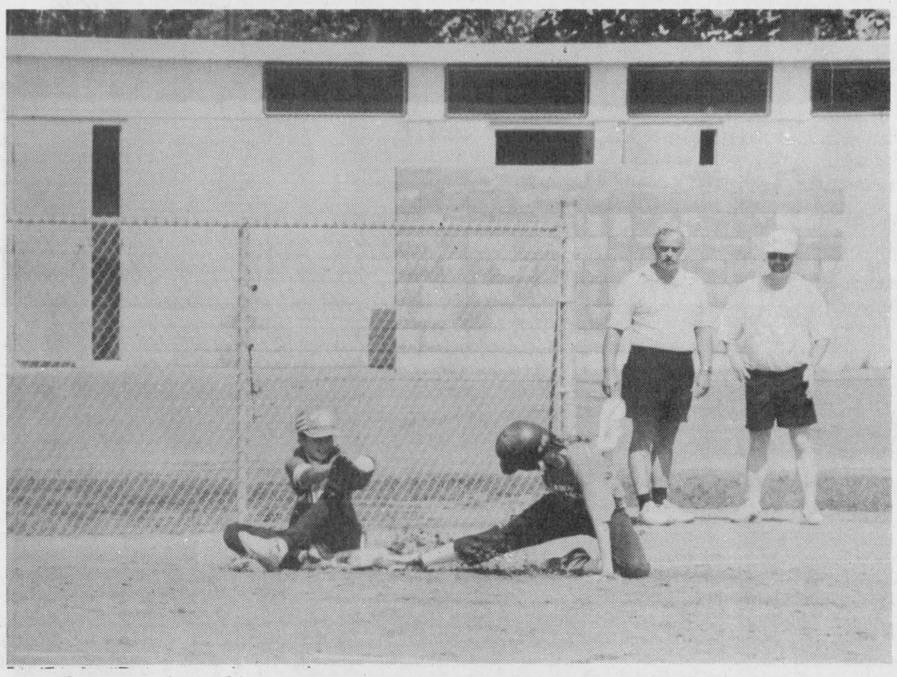

Safe at third!

The gals from Matilda were especially hot this past Saturday, as they swept to glory at Haldane Park. They won three straight, and took Mountain in the final. Here, in their first game, a Rothwell-Osnabruck runner slides into third, where the Matilda player make the tag.

Chieftain photo by S.L. Baldwin

Matilda girls team takes first in softball tourney

The Matilda Senior Girls softball team really showed the county what they are all about this past Saturday, when they won the tournament held at Iroquois' Haldane Park. Coach Jim Adams was proud of the girls, as they worked their way to the top in their very first year.

The Township has not had a girls team in the past ten years, he recalls, and other than playing 3-pitch in school or playing on assorted co-ed baseball teams, this is the first.

In their first game Saturdav morning, they beat Rothwell-Osnabruck 23-16. At noon they went on to slam Williamsburg 19-13. They met Mountain in the final, later in the day, and won 15-8. The cheering could be heard blocks away!

"They were at the top of their game on Saturday," stated the coach.. "Primed and pumped!"

Coach Adams said it was a total team effort and that Matilda has a good bunch of girls that listen well. Although he hasn't coached in 20 years, Adams said he enjoyed the experience. Nancy Mellan also helped coach.

Team members included: Tana Walters, Stephanie Devries, Katherine Adams, Lindsay Mellan, Becky Zandbergen, Robin Hamilton, Kylie Adams, Jennifer Mellan, Shannon Hamilton, Megan Gilmer, Joanne Fawcett, Amy Markell, Rachel Brooks, Lynn Oosterhof and Colleen Ortwein.

Congratulations ladies!

NEWSBRIEFS

CARDINAL

Redwings into playoffs now!

Cardinal Angelo's Redwings will be playing a series against Rose's Tavern. The 1st game of the playoffs will be held Thursday, August 3rd at the diamonds north of the Cardinal Community Centre. The 2nd game will be held on Tuesday, August 8 in Ogdensburg NY. at the Maple City Fastball Diamonds. If a 3rd game is required, it will probably be held on Thursday August 10th. The winning team goes onto the final, which is expected to start Thursday, August 10.

PRESCOTT

Shadows of the Fort

Special evening tours of Fort Wellington at 8:15, 9:15, 10:15, August 17th and 18th, 1995. Fort Wellington is a special place-one of only few original British Fortifications in Canada. When the sun sets in the evening the Blockhouse casts a long shadow over the aged ramparts, the atmosphere of the fort is charged with mysterious energies. The noises of the twentieth century are screened out by the earthen walls and you can almost hear the tramp of long vanished soldiers marching in the parade square and the sounds of the families who once calld the fort home. On the nights of August 17th and 18th, 1995, the staff at Fort Wellington National Historic Site will be offering a special programme allowing visitors to experience the ghosts of the fort by lamp light. Besides a dramatic array of characters, the staff at Fort Wellington have also planned films which will precede the tour. The admission fee for this special event is $5.00 for adults and $2.50 for children. Reservations are recommended. Children must be accompanied by an adult. For reservations, please fall Fort Wellington at (613) 925-2896.

CORNWALL

Step back in time

The public is invited to step back in time for the Eastern Ontario Health Unit's Historical Walk. As part of the health unit's 60th anniversary commemorative events, the historical walks offer a glimpse at the organisation's evolution---and an opportunity to dust off those walking shoes. From Aug. 14 to Aug. 20, historical walks will kick off in Alexandria, Hawkesbury, Clarence Creek, Casselman, Winchester and Cornwall, tracing the sites of each community's health office along the way. Events also include displays, open houses, refreshments, door prizes and addresses by guest speakers. The walk begins at 10 am., August 17th, at the Country Kitchen Restaurant, in Winchester and ends at the Nordun Senior Support Centre. Don't forget the health unit's family picnic Aug. 20 at Alexandria Park in Alexandria.

Sea Sharks take third in Johnstown

The Cardinal Sea Sharks swam to a third place finish against five other teams at Johnstown on Saturday July 29, 1995, with 36 swimmers participating.

Out of twelve medallions to be won, Cardinal Sea Shark swimmers picked up six for top points in their age category.

Brooke Jodoin - seven and eight girls. Jordan MacLean - seven and eight boys. Jamie Longtin - eleven and twelve girls. Kate Jodoin - thirteen and fourteen girls. Chad Longtin - thirteen and fourteen boys. Tina Saunders - fifteen and over girls.

In the individual events, Cardinal swimmers recorded the following results:

Six and under girls: Kelsey McNab - second in freestyle, second in backstroke, second in breastroke.

Six and under boys: Sebastien Last - sixth in freestyle.

Seven and eight girls: Jessica McNab - second in backstroke, fifth in freestyle, fifth in breastroke. Brooke Jodoin - second in freestyle, second in butterfly, fourth in breastroke.

Seven and eight boys: Nathan Last - seventh in backcrawl. Jordan MacLean - first in freestyle, first in butterfly, second in breaststroke.

Nine and ten girls: Leigh Nunan - fifth in backstroke. Michelle Martin - sixth in backstroke. Kelly Longtin - fifth in freestyle. Courtney Sullivan - fourth in breastroke, sixth in butterfly. Julia Jodoin - second in butterfly, third in breastroke.

Nine and ten boys: Jeremy Last - fifth in butterfly. Ian Porteous - sixth in backstroke, sixth in breastroke.

Eleven and twelve girls: Jamie Longtin - first in individual medley, first in backstroke, second in butterfly.

Eleven and twelve boys: Kyle Davy- third in individual medley, third in breastroke. Kyle Longtin - third in freestyle, second in breastroke, fourth in butterfly.

Thirteen and fourteen girls: Liz Cathcart - second in backstroke. Sara Burgess - third in butterfly, fourth in breastroke. Sonya Landon - third in freestyle, third in backstroke, fifth in individual medley. Billie-Jo Jodoin - first in freestyle, first in backstroke, second in individual medley. Katie Jodoin - first in individual medley, first in breastroke, first in butterfly.

Thirteen and fourteen boys: Ricky Colar - third in breastroke, fourth in backstroke, fifth in freestyle. Jamie Leizert - third in backstroke, fourth in freestyle. Chad Longtin - first in individual medley, first in backstroke, second in butterfly.

Fifteen and over girls: Tina Saunders - first in individual medley, first in freestyle, first in butterfly.

Fifteen and over boys: Mark Terwilligar - second in backstroke.

Relays - freestyle and medley

Eight and under girls - fourth in freestyle relay - Kelsey NcNab, Danielle Nunan, Arlie Porteous Broke Jodoin.

Eight and under boys - fifth in freestyle relay - Sebastion Last, Nathan Last, Joel Jodoin, Jordon MacLean.

Nine and ten girls - Team A - sixth in medley relay - Jessica McNabb, Tiffanie Halladay, Amber Walter, Michelle Martin.

Team B - first in medley relay and second in freestyle relay - Kelly Longtin, Courtney Sullivan, Julia Jodoin.

Eleven and twelve girls - third in medley relay and second in freestyle relay - Jaime Longtin, Rachel Walter, Heather Murphy.

Eleven and twelve boys - third in medley relay and fourth in freestyle relay - Ian Porteous, Jeremy Last, Kyle Davy, Kyle Longtin.

Thirteen and fourteen girls - first in relay and first in freestyle relay - Billie - Jo Jodoin, Katie Jodoin, Tina Saunders.

Fifteen and over boys - third in medley relay and third in freestyle relay - Chad Longtin, Ricky Colar, Jamie Leizert, Mark Terwilligar.

If God should go on strike

by Anna Lennox

How good it is
that God above
has never gone on strike
because He was not treated fair
in things He didn't like.
If only once
He'd given up and said "That's
it I'm through!
I've had enough
of those on earth so
this is what I'll do."
"I'll give my orders to the sun
cut off the heat supply!
And to the moon
Give no more light
and run the oceans dry."
Then just to make things
really tough and put the
pressure on,
"Turn off the vital oxygen
till every breath is gone!"
You know He would be justified,
if fairness was the game
for no one has been more abused
or met with more disdain
than God, and yet he carries on
supplying you and me with all
the favours of his grace,
and everything for free.
Men say they want a better deal,
and so, on strike they go.
But what a deal we've been given
God to whom all things we owe.
We don't care whom we hurt
to gain the things we like.
But what a mess we'd all be in
if God should go on strike.

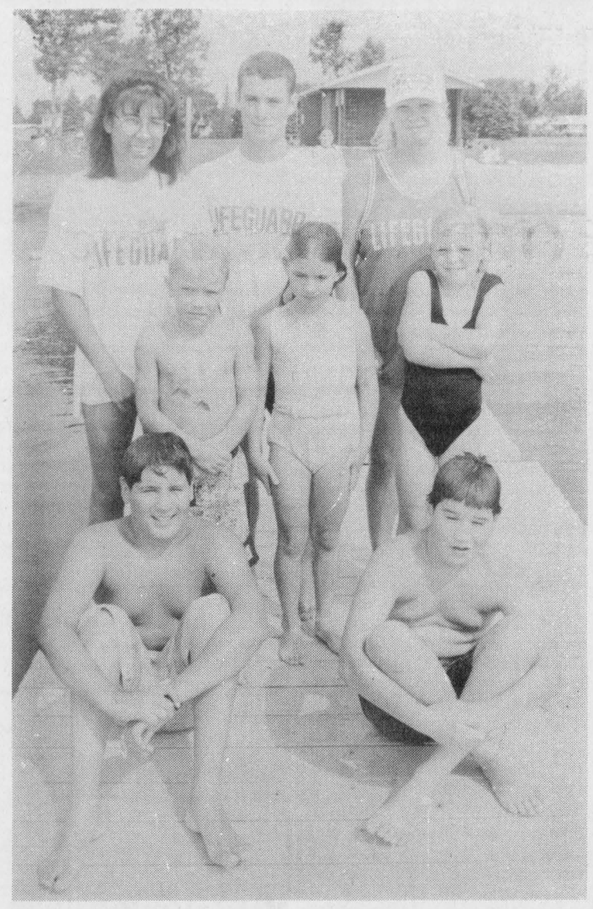

Beach staff

Becky VandenEykel, Gary Magee and Jodi Dejong (standing in back) are the lifeguards at the beach in Morrisburg. Gary wanted to remind everyone that the water levels are checked every week and the water quality is good.

Chieftain photo by M.C. Bailey.

Aces release 95/96 AHL schedule

The Cornwall Aces Hockey Club are pleased to announce their 1995-96 schedule of play in the American Hockey League. The schedule features four home dates with both the St. John's Maple Leafs and the defending Calder Cup champion Albany River Rats; and two home battles with the Fredricton Canadiens.

The American Hockey League's two newest teams, the Baltimore Bandits and the Carolina Monarchs, each play twice in the Civic Complex this season.

The Aces biggest home stand runs from November 25th to December 7th encompassing seven games including a neutral site game on Saturday, November 25th against the Cape Breton Oilers at the Appleton Arena in Canton, New York.

The Aces big Atlantic swing runs from January 30th to February 6th, playing six games, with the final road game in that seven-game run on Friday, February 9th in Adirondack. Cornwall's regular season home schedule wraps up with a special 2 p.m. start on Easter Monday, April 8 against the Reg Wings.

Overall, the Cornwall Aces home schedule features 18 Saturday games, 8 Wednesday contests, 6 Tuesday games, 5 on Thursday, 2 Sundays, and 1 Monday afternoon.

The road schedule is dominated by 18 Friday dates along with 8 Saturday games and 7 Wednesday match ups.

The 1995-96 regular home season kicks off with a Saturday night spectacular against the Syracuse Crunch.

The Aces will be raising their second consecutive Southern Division Playoff Championship Banner in a special sound and light show.



Edwardsburgh Ya-Hoo!

The Edwardsburgh Lions Club hosted a country music Ya-Hoo! at the Lions Den in Spencerville last Saturday. Ten hours of continuous music meant that everyone had a good time and helped to try and raise funds for the Edwardsburgh Volunteer Fire Department. Above, some enthusiastic audience members join in the fun with Karaoke Crazy, singing along to pre-recorded music.

Chieftain Photo - S. Coleman

Are You Headed for a Broken Heart?

Helpful Tips on How to Exercise Your Way to a Healthy Heart

Do you think it is time to make your lifestyle more active? If you do, perhaps this information can help. Why be active? The reason is simple: physical activity helps you feel good. It helps your body stay strong and healthy and reduces your risk of heart disease and stroke.

Walking is probably the most flexible, interesting and relaxing heart-healthy activity around:
- ♥ You don't need any special equipment or skills – just a good pair of shoes and sensible clothing.
- ♥ You can do it with a friend or by yourself.
- ♥ You can walk just about anywhere, any time — around your neighborhood, near your workplace or while you're on vacation, for example.

If walking isn't what you like, think about other heart-healthy activities like bicycling, swimming, skating, or cross-country skiing.

For more information on heart healthy activities, contact your local chapter of the Heart and Stroke Foundation of Ontario.

HEART AND STROKE FOUNDATION OF ONTARIO

Improving your odds against Canada's #1 killer

Piet de Zeeuw Photography

OPENING SPECIALS

All Portraits and Family Sittings booked in August: Photography done at your home or location at no additional cost.
Session Charge:

50% Off.

Portraits: TWO for the price of ONE (10X8 or Larger) Great Christmas Gift!



All Weddings Booked in August for 1995 or 1996 will receive: 2 - 14X11 or 1 - 20X16 Wall sized prints of your choice, "FREE"

FREE Engagement sitting and 2 additional Album Arranger. Previews of your Wedding proofs for the Parents.



Iroquois Location
Call Now - 613-652-1214, Monday, Tuesday and evenings.
or
Brockville location
613-345-LOVE (5683) Wednesday, Thursday, Friday 9:00 to 6:00
Feel free to view our samples, by appointment only.

IREBALL AUTOMATICS INC.
AUTOMATIC & STANDARD TRANSMISSION REPAIRS
Specializing in Computerized Transmissions with Over Drive and Front Wheel Drive
R.R. 3 WILLIAMSBURG, ONT., K0C 2H0 TEL: 535-2112

WGW
W. Gordon Wells & Co.
Chartered Accountants
Small Business Specialists
Serving the local community since 1975
Computerized Accounting Programs - Installation & Training
ACCPAC ◆ SIMPLY ACCOUNTING ◆ ONE-WRITE
Preparation of personal, corporate and estate tax returns
Auditing ◆ Financial Planning
2 Locations
111 King Street, P.O. Box 2149, Prescott, Ontario K0E 1T0, (613) 925-3535, (613) 925-3020 (fax)
200 Sanders Street, P.O. Box 880, Kemptville, Ontario K0G 1J0, (613) 258-3493, (613) 258-5415 (fax)

"Cancer can be beaten...



I know it can."
Please give
CANADIAN CANCER SOCIETY

PROFESSIONAL & BUSINESS
DIRECTORY
Your convenient guide to local business services

CLASSIFIED ADS!
• WANT ADS • CLASSIFIED DISPLAY • REAL ESTATE • COMING EVENTS •

CARNIVAL CRUISE
7 Days
From $1169 + tax
Includes Airfare From Ottawa
For Info Call
THOM TRAVEL
543-2133
Registration No. 1258982

Play safe while enjoying what summer has to offer

STYLES T.V. & APPLIANCE SERVICES
Company Approved Service To:
Maytag, GE, Hot Point, Moffat, Beaumark, McLarey, etc.
GEN-AIRE, CROSLEY
Repairs To:
Refrigerators, Washers, Dryers, Dishwashers & Microwaves
*TV Repairs *VCR Cleaning
652 - 4397
Edward (Ted) Styles Prop.
23 Maple Street, Iroquois

INDOOR TANNING
Accelerators & Extenders by Australian Gold
For the tan of your life!
Call 652-1461
after 5, or call during the day and leave a message
Convenient hours to suit any schedule

LOCKE'S
RENTALS
General Tool & Equipment Rentals
WELDING
Repairs & Fabrication including aluminum and stainless
Custom Punching & Shearing
DIXON'S CORNERS
652-1620

CLARA'S
YOUR FLAG DISTRIBUTOR
Banners & Pennants suitable for any festival or carnival
BOOK NOW!!
493 Main St. Winchester, ON 4 - 6 weeks delivery
774-3252
774-2407
Fax: 774-3920

BRISTER Group
BRISTER INSURANCE BROKERS LTD.
BRISTER LIFE INSURANCE LTD.
Gord Hawn
Village Plaza, P.O. Box 896, Morrisburg, Ontario K0C 1X0
Tel.: (613) 543-3731 Fax: (613) 543-4359

SUPER SIZE BRISTOL BOARD
BRIGHT NEON COLOURS
* HOT PINK * SASSY LIME * BRILLIANT BLUE
* BLINDING YELLOW
23"x 23" $1.50
CHIEFTAIN STATIONERY & GIFT SHOP
Just off the Plaza Square 652-4395

And there was light.
Hundreds of styles of domestic and imported lamps, shades, fixtures and chandeliers.
We're the nobody who undersells everybody!
SATISFACTION GUARANTEED
Lowest Prices - Highest Quality
Our customers are our best advertisement and our business reflects it!
OVER 3,000 LIGHTING DISPLAYS!
House of Lighting presents The Light Touch
300 Moulinette or Exit 778 off 401
Long Sault, 534-2912 8 miles west of Cornwall
Mon., Tues., Wed., 9 a.m. - 6 p.m.;
Thurs., Fri., 9 a.m. - 9 p.m.; Sat., 9 a.m. - 6 p.m.

W.L. PETERS
KIDS & KITCHENS-PRESCOTT
LARGE SELECTION OF... USED Appliances
Washers - Dryers - Ranges - Refrigerators
Full Line of NEW Maytag Appliances
CALL: 925-0278

For Sale

COUNTRY WATER SYSTEMS
Pumps - Conditioners - Filters
GARRY MURPHY SALES & SERVICE LTD.
Brinston, Ontario 652-4802
S26-tfnc

Plenty of used merchandise in our New-To-Annex. Dinettes, T.V.'s, washers & dryers, bunk beds & sofa sets, microwaves & lots more
MADMAC'S FURNITURE & APPLIANCES
698 Dundas St.
"Beautiful Downtown Cardinal"
657-3037
M6-tfnc

Adjustable height telescopic tower. Height when fully extended, approx. 30 ft. Adjustable tri-pod base. Designed for transportation. Made of non-rusting components. Heavy duty design. Can be adapted for mounting windmill or TV tower. For further information call 613-925-5823.
M23-tfnx

Sheets of glass approx. 4' x 8'. From $50.00 per. Call Quintan Products, 774-3320.
A19-tfnc

1990 Four Wynns Vissta SE, 28.5 ft., completely equipped! Stove, bathroom, shower, fridge, microwave, shore power, bilge pumps, depth sounder, aft cabin and much more!! The perfect boat for a family! $50,500 or best offer. Call 925-5823 evenings or 652-4395 days, ask for Sharron.
J7-tfnx

Leasing! Check our rates before signing. Maybe we can help save you MONEY. Same day approval. **Call Car-o-line Auto's Lada, Chesterville 448-2488.**
M4-tfnc

Chickens, freshly killed, government inspected. BBQ'd and whole chickens. 652-4053.
Jy26-3tp

New fridge, older stove. $500. for set. Call 652-4806, ask for Lisa, before 5 p.m.
A2-1tp

Litter-trained black rabbit. All supplies included. Easy to clean cage and food. Reasonable price. 543-3338.
A2-1tc

SWEET CORN - BEANS
CUCUMBERS - TOMATOES
FRESH DAILY AT...
DENTZ ORCHARDS & BERRY FARM
Open Daily 8 a.m. - 6 p.m.
CLOSED Sunday's
A2-2tc

1987 Hyundai Pony. 5 spd. Call 652-4497.
Jy26-2tp

An Elmira Stoveworks air-tight wood stove. Like new, with stove pipe. $600. Call 652-4783.
A2-2tc

APPLES
SMYTH'S APPLE ORCHARD
Dundela
Between Dixon's Corners and Williamsburg
OPEN 8 a.m. - 7 DAYS A WEEK!
652-2477
A2-tfnc

New Freehold town homes in Chesterville, 1350 sq. ft., 2 1/2 baths, 3 bedrooms, attached garage, paved driveway. Within walking distance to stores, school and churches. HUDAC Warranty, CMHC approved. Only 2 left, for as little as $94,000 and $4,700 down payment. Call Martin Derks (613) 448-3256.
A2-4tc

Polled Hereford Bull. 18 mos. Top blood line. 1-613-652-2460.
A2-1tc

Wanted

Every Tuesday, healthy, holstein bull calves. Top price for good young calves between 95 - 110 lbs. Deliver to Delft Blue Veal farm, Lightning Street, Williamsburg between 10 a.m. - 2 p.m. For prices of the week phone Walt at 543-2796 Monday nights after 8 p.m.
Ja22-tfnc

Work Wanted

Painting, cleaning of any kind. Tree trimming or removal. Carpentry, haul garbage, demolishing and any other odd job. Free estimates. Call Sid Johnston 535-2263.
Jy26-2tx

Sales & Service

RAWLEIGH PRODUCTS
Call Gayle Prunner at 652-4566
M24-tfnc

R & S CONSTRUCTION
Over 20 Years Experience
•Renovations •New Homes
•Additions •Decks •Roofs
•Singles •Etc.
"No Job Too Big Or Small"
Handyman Available
FRED SHORT 652-4798
DON VREMAN 535-1149
J28-tfnc

AGRICULTURE LIME & SPREADING
QUINTAN PRODUCTS INC.
(613) 774-3320
F22-tfnc

ELECTROLUX
Sales & Service
SPECIAL on New & Used Vacuum Cleaners
Cannisters, Uprights, Centrals & Shampooers
SUPPLIES!
FREE Demonstration
APPLY TO SAM COWAN
774-3932 - 925-3586 or 258-2497
Jy12-8tc

B & A QUALITY CARE
Need someone to care for your child before and after school?
I am offering quality programs for children between the ages of 5 and 10 years.
For more information regarding my qualifications & activities, call
Dianne Fawcett 652-2332
A2-1tp

For Rent

Room for rent in Iroquois. A new two bedroom townhouse. Kitchen privileges, laundry facilities, shared bathroom. Includes cable TV. $250 inclusive. Call 652-1969.
Jy12-4tc

Morrisburg - 1 bedroom apartment, corner Merkley and Hwy. 2. Available Aug. 1/95 - $360 plus utilities. Deposit required. 652-1753.
Jy26-2tc

Three bedroom house, 5 km north of Iroquois. Large livingroom and kitchen, washer and dryer hookups, oil heat and oil hot water tank. $575/month plus utilities. Call 652-4025 days or 652-1875 evenings, ask for Peter.
Jy12-4tc

Two bedroom apartment for rent. Call 652-4802 for details.
A12-tfnc

Commercial office and storage for rent on Highway 2 in Iroquois. 400 square feet of office space for $100 a month plus 1300 square feet of storage space for $350 a month. Available individually or both. Call 9-5, Kevin 652-1394.
M17-tfnc

Apartment for rent in country. Five kms. north of Iroquois. Washer and dryer hook-ups. $600 monthly, heat and hydro included. Call 652-1883 or 498-5019.
A2-4tc

Two bedroom upstairs apt. $535, utilities included. Older person or couple preferred. Call 652-2525 or 652-4064.
A2-1tp

In Memoriams

MURPHY - In memory of a dear father, Pringle, who passed away August 6, 1994.
God took him home, it was His will,
But in our hearts we love him still;
His memory is as dear today
As in the hour he passed away.
We often sit and think of him
When we are all alone,
For memory is the only friend
That grief can call its own.
Wilda, Adriaan, Melissa, and Bradley
A2-1tp

ROBERTSON - In loving memory of a dear wife, mother, and grandmother, Dolly, who passed away August 3rd, 1984.
God took her home, it was His will,
But in our hearts she liveth still.
The world changes year to year,
And friends from day to day.
But never will the one we love,
From memory pass away.
Sadly missed and always remembered by husband Edward, sons Carl, Glenn, Douglas and daughter Sharon
A2-1tp

Cards of Thanks

McMILLAN: I would like to express my sincere thanks to family, friends, and all who sent cards and visited me while I was a patient in Ottawa General Hospital. A special thank you to Doctors, nurses and staff for their great care from Shawn and also from my parents and brother.
Linda, Jim, Steven and Shawn
A2-1tp

ROBERTSON: We would like to thank our children, Erin and Ryan, and friends Phyllis, Rosemary and Ron for arranging the wonderful party in honour of our 25th Wedding Anniversary. To the great friends, neighbours and relatives who celebrated with us - Thank You! You made it a memorable day!
Paul and Ruth Robertson
A2-1tp

Births

IT'S A GIRL -- AGAIN!!
DIKLAND/BELLAMY: Brenda and Gary are pleased to announce the arrival of their second daughter, Kassandra Stacey, weighing 8 lbs 1 oz., at Riverside Hospital in Ottawa on July 22, 1995. A new baby sister for Jacklyn. Proud grandparents for the seventh time are Jack and Grace Dikland and for the second time are Len and Bertha Bellamy, all of Morrisburg.
A2-1tx

IT'S A BOY!!
McKEE: Michael is pleased to announce the safe arrival of his little brother Travis Henry who was born on July 28, 1995, weighing 6 lbs. 4 1/2 ozs. Proud great-grandmother Loulla Keeler and grandparents Anne and Brian Keeler of Brinston and Allie McKee of Iroquois.
A2-1tx

To Give Away

Four and a half month old Black Lab/Doberman mix. Free to a good home. Call 543-2180.
A2-2tx

Garage Sales

At 11481 Lakeshore Drive., Sat. and Sun. August 5 and 6, from 9 to 4. Dolls, crafts, dishes, bicycles and miscellaneous household items. (Rain date Aug. 12 and 13)
A2-1tp

Multi-family (8) yard sale. Monday, August 7th, 9 - 3, end of Broken Second, house #10014. Rain date August 12th. (Saturday).
A2-1tp

Saturday, August 5th, 4396 Carman Road in Hainsville. 9 a.m. - 4 p.m.
A2-1tp

Auction Sales

Estate Auction
Thursday, August 3
6:00 p.m.
McHaffie Auction Hall
Morrisburg
Household Effects Of The Late Mr. Denzil Serviss
All Furniture and Appliances Are In Like New Condition
Whirlpool 24" electric stove; frost free refrigerator; washer; dryer; upright freezer; refrigerator; chrome table & chairs; 3 sets, 2 pcs., chesterfield & chair; Lazyboy chair; hide-a-bed; 4 pcs. bedroom suite; 4 pcs. oak bedroom suite (new); 3 sets coffee table & end tables; buffet; chests of drawers; dishes; ornaments; glassware; lamps; pictures; small kitchen appliances; towels; blankets; bedding; clock; Hoover vacuum; Vitamaster treadmill; Panasonic VCR & 40" colour T.V.; portable T.V. & stand; patio set (table, chairs, umbrella); bicycle; barbecue tanks; Mastercraft mower; Lawnboy mower; house & garden tools; new 14hp. Toro riding mower, 38" cut, cab, with snow blower, aerator, roller.
Many Articles Too Numerous To Mention
McHaffie Auction Service
Mastercard & Visa Accepted
Jy26-Kv,Iq-1tc

Share a summer experience
Camping is for the entire family

Treating waste in agriculture

The same cattails and lily pads that thrive in natural wetlands could prevent agricultural pollution from impacting on our rivers. Artifical constructed wetlands imitate nature and protect water quality by filtering out nutrients, chemicals, bacteria, and sediment from the waste water. Constructed wetlands offer several benefits. They are energy efficient, relatively inexpensive to build, simple to operate, aesthetically pleasing, and they attract a variety of wildlife.

The South Nation River Conservation Authority invites you to join them fot the official **Grand Opening of the Dignard Artificial Constructed Wetlands.** This innovative pilot project is located at the farm of Hector and Michel Dignard, north of Embrun of Route 200, east off of St. Guillaume Road. The Dignard Constructed Wetland treats the runoff from the manure pile and barnyard and the milkhouse washwater generated by their 165 head dairy operation.

DATE: Tuesday, August 29, 1995
TIME: 2:00 pm.
LOCATION: Dignard Farm, North of Embrun

For more information, please contact Leslie Vanclief, Water Quality Coordinator at the South Nation River Conservation Authority at (613) 984-2948.

Arthritis research is paying off.
FOR INFORMATION CONTACT YOUR ARTHRITIS SOCIETY.
THE ARTHRITIS SOCIETY

Ontario

ONTARIO GOVERNMENT AUCTION
VILLAGE OF IROQUOIS - COUNTY OF DUNDAS

Ontario Realty Corporation on behalf of Management Board Secretariat (MBS) offers the following properties for sale by Public Auction on Wednesday, August 16, 1995 at 11:00 a.m. on the site. The two parcels (A & B) are located east of County Road #1 (Carman Road) and south of County Road #34 (Stampville Road) and north of Highway 401.

Property A is described as Part Lot 24, Concession 1, designated as Part 3 on Plan 8R-834, Village of Iroquois, County of Dundas. Property B is described as Part of lots 22 & 23, Concession 1, designated as parts 1 and 2 on Plan 8R-834, Village of Iroquois, County of Dundas. The properties comprise of approximately 17.91 acres and 38.80 acres respectively of vacant land.

TERMS AND CONDITIONS:

1. Ontario Realty Corporation gives no warranty express or implied as to the condition of the properties or as to the purpose for which it may be used. The properties are being sold on an "as is" basis and it is the Purchaser's responsibility to examine the condition. Zoning or land use information may be obtained from the municipal office, in the Village of Iroquois.
2. The successful bidder is required to submit a deposit of $1,000.00 by a certified cheque or bank draft payable to the Minister of Finance on the day of the auction. The balance is payable upon closing.
3. This sale is subject to a reserve bid established by Ontario Realty Corporation.
4. No employee of the Ontario government may participate in this auction.

For further information, please contact Mr. Jim Printer, Ontario Realty Corporation, at (416) 585-6772, Toronto or Mr. Jim Brumpton, Ministry of Natural Resources at (613) 342-8524, Brockville.



HAPPY 30th ANNIVERSARY MOM & DAD
Love from your kids

Shop Canadian

CLASSIFIED MARKETPLACE
"Advertise Across Ontario or Across the Country"

BUSINESS OPPS.

OSTRICH AND EMU for sale. Chicks to breeders, 4 years Ratite experience. For further information call Bill Seguire (705) 924-1148 or fax (705) 653-5336.

BUSINESSES wanted in a safe, friendly mining and farming community; $1 residential lots, tax incentives. Fax or phone (306) 645-2022 or Box 265, Rocanville, SK, S0A 3L0.

CAREER TRAINING

LEARN AUCTIONEERING at the Southwestern School of Auctioneering. Next Classes: AUGUST19-25; NOVEMBER 18-24. Contact: Southwestern Ontario School of Auctioneering, R.R.#5, Woodstock, Ontario N4S 7V9. (519) 537-2115.

FLEA MARKETS

SMITHS FALLS FLEA MARKET 613-283-8448 every Sunday 9am-5pm year round. A real inside flea market, good clean merchandise from crafts to collectibles, solid wood furniture.

FOR SALE

TRAMPOLINES: Factory Direct Excellent for family fun. Save $$$. Parts and service on all makes. 1-800-663-2261 or 1 (604) 222-1263.

HELP WANTED

PRESS FOREMAN. Reporting to the Production Manager, you will have at least 10 years hands-on experience in a high volume web offset operation. Ideal candidate will be thoroughly familiar with the day-to-day operational challenges of web offset printing, have superior technical/mechanical skills. Unique opportunity for you to become a team member in an exciting newspaper environment. Resume in confidence to: Ross MacDougall, Production Manager, The Abbotsford News, 34375 Cyril St., Abbotsford, B.C., V2S 2H5 (fax) 604-852-1641. Closing August 11.

IMMEDIATE POSITION for a flooring installer. Experience necessary. Full-time employment opportunity in a growing rural community. Apply to: Walter's Home Furnishings, Box 238, Shaunavon, SK, S0N 2M0, fax (306) 297-3400.

SALES HELP WANTED

$Attention Students$ 15 BIKES TO DRAW. Make a lot of money selling chocolate bars NEW $2.00 PRODUCTS. Nothing to pay in advance. Fast delivery 1-800-383-3589.

LIVESTOCK

NEW BLOOD LINES direct from South Africa. These purebred boer goats can provide tremendous financial opportunity in this fast growing industry. Call 1-403-542-6143, fax 1-403-542-2573.

MULTI-LEVEL MARKET.

BIG $$$, earn up to $9,750. every 30 days with no financial risk. Call John (705) 424-9436. (24 Hours).

PAY TELEPHONE SERV.

LIVE PSYCHICS! Genuine Canadian Psychics tell all. Past, Present, Future revealed. Romance, Wealth, Career. Live and personal. 1-900-451-3778. Innervision Crystal Connection. $2.99/min .,18+, 1-on-1, 24 hrs.

HEAVENLY PSYCHIC Answers. Friends of thousands. Love, Money, Success, Accurate, Caring, Positive. 24 hours, $2.99/min. 18+. 1-900-451-3783.

Accurate PSYCHICS!!! LIVE and PERSONAL! 1-900-451-4725 $3.99 per min. Adults 18+ only. Hilltop.

LOVE? MONEY? For live psychic, Tarot, horoscope, dream interpretation call now! 1-900-451-3297 ext.403. $3.99 /min. 18+ only. Touch tones only. Infoservice/Studio City, CA (213) 993-3366.

PERSONALS

FREE RELATIONSHIP-READINESS Test provided by professional matchmakers. TWOSOMES offers personality-based service to find that special person for you. Call (613) 235-2222 for free initial consultation.

REAL ESTATE

GOT A CAMPGROUND membership/timeshare? We'll take it! America's largest, oldest resale clearinghouse. Resort Sales International 1-800-423-5967. Timeshare rentals needed. Call 24 hours a day.

RESORT PROPERTY - 9 cottages with trailer sites, lodge etc. Highway 7 & 41 area. $499,000. Also 2 and 3 bedroom cottages for sale/lease starting at $25,900. 905-662-2042.

STEEL BUILDINGS

Future Summer Sellebration. Check these Specials on Quonsets including Curved-Angles 25x30 $2543 - 33x40 $3843 - 35x48 $4843 - 42x54 $6943 - 42x66 $8543 - 48x120 $16,443. Call Future 1-800-668-8653.

ALL STEEL BUILDINGS... "ROCK BOTTOM PRICES!" 18x24 $2,177. 20x32 $3,192. 25x40 $4,550. 30x44 $6,124. 30x40 $6,323. 40x48 $7,643. 40x84 $12,999. Others. Ends optional. Pioneer 1-800-668-5422.

BEST BUILDING PRICES - Steel Straitwall Type - not quonset - 32x54 $9,460, 40x72 $14,233, 50x90 $20,443, 60x126 $31,314 - other sizes available - misc. clearance. Paragon - 24 hrs - 1-800-263-8499.

VACATION/TRAVEL

ONE AND TWO DAY Whitewater Rafting Adventures on the famous Ottawa River, based from our 650 acre outdoor Adventure Resort. High and Family/Gentle rafting adventures available. Call now for a free brochure. Wilderness Tours 1-800-267-9166.

COTTAGE RENTALS: 2 and 3 bedroom cottages and seasonal trailer sites on Big Gull Lake. Hwy 7 & 41 area. 613-336-2342.

• It's Affordable • It's Fast • It's Easy • One Bill Does It All
• Northern Ontario $63 • Eastern Ontario $91
• Western Ontario $162 • Central Ontario $168 • All Ontario $380
• National Packages Available • Call this paper for details!



Bank appreciates customers

The Bank of Montreal, Iroquois branch held a Customer Appreciation Day, last Thursday and Friday. Those who came to do their banking were treated to coffee, lemonade and doughnuts. Some just came for dessert..

Chieftain photo by S. Delman

Bank appreciates customers

by Sean Delman
Chieftain Staff Reporter

Last week, on July 27th and 28th, the Bank of Montreal's Iroquois branch held their first customer appreciation days for the year.

The bank was open during regular hours and the ladies serving coffee, lemonade and doughnuts as a thank-you to all their customers.

"We'd just like to say thanks to all the people who bank here; they're very special to us", said Susan Hibbert, Bank Manager, in an interview.

The friendly and helpful staff are always willing to help you. "We're the friendliest bank around," she said.

Not a method of contracting new business, the employees and management just wish to show their customers how much they mean to them.

It became quite a little gathering as some people (who will remain nameless) even popped in for dessert!

It is a nice surprise, when you are there standing in line to do banking and can have a sweet or coffee.

The lemonade was certainly a hit considering the weather.

"We try to have at least two a year," said Hibbert.

The tim-bits were tasty girls, but next year you'll have to stock up on the chocolate ones! They kept disappearing!

Corporation of The Village of Iroquois
652-4422
NOTICE BOARD

SEALED TENDERS
CLEARLY MARKED
For Forming, Supply & Installation of Cement For Approximately 1300 sq. ft. of Sidewalk at Various Locations Around the Village.

-Cement to be 4000 lb. with 6 per cent (%) Air
-Scheduling to be Worked Out with Village Foreman
-Quotes to be Submitted to Clerk's Office,
1 Dundas Street,
NO LATER THAN 4 p.m. AUGUST 7th, 1995

Attention: Bill Ewing
Town/Hydro Foreman

Township of Matilda
652-4403
NOTICE BOARD

NOTICE OF THE PASSING OF A ZONING BY-LAW BY THE CORPORATION OF THE TOWNSHIP OF MATILDA

TAKE NOTICE that the Council of the Corporation of the Township of Matilda passed By-law No. 95-24 on the 27th day of July, 1995 under Section 34 of the Planning Act.

AND TAKE NOTICE that pursuant to Section 34 (19) of the Planning Act, any person or public body may appeal to the Ontario Municipal Board in respect of the By-law by filing with the Clerk of the Corporation of the Township of Matilda not later than the 22nd day of August, 1995, a notice of appeal setting out the objection to the By-law and the reasons in support of the objection, accompanied by the fee prescribed by the Ontario Municipal Board ($125.00 payable to the Minister of Finance of Ontario).

Only individuals, corporations and public bodies may appeal a Zoning By-law to the Ontario Municipal Board. A notice of appeal may not be filed by an unincorporated association or group. However, a notice of appeal may be filed in the name of an individual who is a member of the association or group.

The land affected by this By-law is currently the subject of Official Plan Amendment No. 4, passed under By-law No. 95-23 on July 27, 1995.

An explanation of the purpose and effect of the By-law and a key map showing the location of the lands to which the By-law applies are included. The complete By-law is available for inspection in my office during regular office hours.

DATED at the Township of Matilda this 2nd day of August, 1995.

W.E. Horner
Treasurer
Municipal Offices
P.O. Box 40
Brinston, Ontario
K0E 1C0

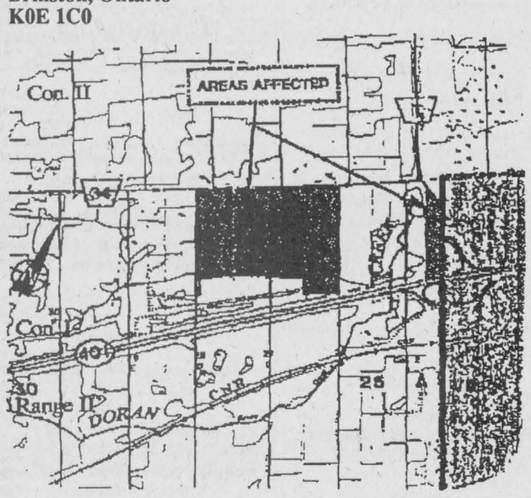

EXPLANATORY NOTE

The purpose of Official Plan Amendment No. 4 is to redesignate the land shown on the key map from Heavy Industrial to Rural. The corresponding Zoning By-law amendment will rezone the subject property from Heavy Industrial (MH) to Rural (RU).

Crime Stoppers

Remember, no call display, no recorded conversations, always anonymous.

This week Crime Stoppers is highlighting illegal weapons. If you have information on persons in possession of illegal weapons such as sawed-off rifles and shotguns, unregistered handguns, and assault style weapons call Crime Stoppers and help get these weapons off our streets. Some of these weapons are being used in violent crimes such as robberies and drive-by shootings.

If you have any information on this or any other crime you may be eligible for a cash reward of up to $1,000.00. Remember we don't want your name but please give us your information. Call Crime Stoppers at 937-8477 and for long distance calls 1-800-265-8477.

UNITED COUNTIES OF STORMONT, DUNDAS AND GLENGARRY

TENDER FOR CONTRACT NO. 13-117

Sealed tenders, submitted on forms and in envelopes provided by the County Engineer's Office will be received by the undersigned until **11:00 a.m.**. local time, on

WEDNESDAY, AUGUST 9, 1995

for the reconstruction of County Road No. 13 from the east limits of Morewood to the McLaughlin Road (2.2 kilometres). Project to include grubbing; earth excavation; supply and placement of 14,300 tonnes of Granular "B" and 7,100 tonnes of Granular "M"; supply and placement of 268 metres of various sized culverts; compaction; etc.

A certified cheque in the amount stipulated under the tender and bonding requirements must accompany each bid.

There is a charge of $25.00 for each set of tender documents (which is non-refundable).

Tender forms may be obtained at the office of the undersigned. **Please telephone (1-613-932-1515) in advance to assure the availability of individual tender documents.**

Lowest, or any, tender not necessarily accepted.

D.J. McDonald, P. Eng.
County Engineer
20 Pitt Street
Cornwall, Ontario
K6J 3P2

OBITUARIES

Mabel Scott

Peacefully at home, on Tuesday, July 25, at the age of 65.

Beloved wife of Lorne Scott (former owner of Scott Automotives) of Ottawa.

Dear sister of Laura Fisher, of Belleville; Leah Chapman, of Ottawa; Anne (Don) Thompson, of Iroquois; and Doris Ellis, of Prescott.

Predeceased by a sister, Ethel Sommerville, and two brothers, Howard Kennedy and Lyle Hodge.

Survived by many nieces and nephews.

Friends were received at the Central Chapel of Hulse, Playfair & McGarry, McLeod Street, on Wednesday from 2-4 and 7-9 pm., and Thursday at 10 am. The service followed in the chapel at 11 am.

Interment was at Iroquois Point.

Gordon Burchell

Gordon Burchell of R.R.3 Prescott, Friday July 28, 1995, suddenly at his home.

Born February 15, 1911 in Edwardsburgh Township he worked as a pipe fitter at the Canada Starch Company for 48 years.

He was predeceased by his father John, mother Etta, brother Leonard and sister Eileen.

He is survived by his brother Merton Burchell of Prescott as well as nieces and nephews.

Donations to the charity of your choice would be appreciated by the family.

Friends called at Marsden and McLaughlin Funeral Home in Cardinal on Monday July 31st. The service was done by Reverend George Elson and the interment took place at St. Paul's Anglican Cemetery in Cardinal.

Mr. Burchell's pallbearers were, Graham MacPherson, Gord Wittkie, Herb Liezert and Bob McLaughlin.

Ty Little

Sadly missed by grandchildren Kelly (Mrs. William Shadle) of Atlanta, Georgia and Kenny of California, Wesley John "Ty" Little, at the Mayfield Nursing Home, Prescott, July 21, 1995.

Born June 13, 1908 in Oshawa, Wesley spent most of his life in the Cardinal area where he worked at the Canada Starch Company as a Supervisor.

A member of the Royal Canadian Navy in World War 2, and the Royal Canadian Legion Branch 105 in Cardinal, he loved the games of baseball and hockey and coached both minor ball and hockey in Cardinal for many years. He was also an avid Card player.

Predeceased by his wife Willa, and two brothers, William and Dib, he will also be sadly missed by his son William J. Little and his son's wife Gail, of Lighthouse Point, Florida.

Donations to the Heart and Stroke Foundation would be appreciated by the family.

Friends called at the Marsden and McLaughlin Funeral Home, Cardinal on Tuesday July 25th.

The funeral was held July 26, 1995 at 10 a.m. with Reverend Jack Urquhart presiding. Interment took place at St. Paul's Anglican Cemetery in Cardinal.

Betty Luchies

Mrs. Bertha Marie (Betty) Luchies of R.R.1, Cardinal died at St. Vincent de Paul Hospital, Brockville on Wednesday July 26, 1995. She was 44.

Born in Holland on April 4, 1951 she was the daughter of Albert Stoffers and the late Ann Stoffers.

On December 5, 1970, Betty married Micheal Luchies.

She had worked as a truck driver and was also devoted to her family.

She will be sadly missed by all who knew her.

Beloved wife of Michael and dear daughter of Albert Stoffers. Loving mother of Terry and his wife Marlene, Steven and his wife Pam, Mariette, and special son Greg and his wife Alison.

Dear sister of Harry, Ralph and his wife Norma, Jake and his wife Loretta, Hilda Reinsma and her husband Sidney, Marie and her husband Ted Hoogsteen, Christine Douma and her husband Frank.

Betty is also survived by 17 brothers and sisters-in-law on the Luchies' side; her stepmother Tina; and many nieces, nephews, great nieces and great nephews.

Visitation was held at the Grant Brown Funeral Home, Purcell Chapel, Spencerville on Saturday, July 29, from 7 to 9 pm and Sunday, July 30, from 2 to 4, and 7 to 9 pm.

A graveside service was held at Roselawn Memorial Gardens, Maitland on Monday, July 31, 1995 officiated by Rev. John Gerrits.

Memorial donations to St. Vincent de Paul Palliative Care would be gratefully acknowledged by the family.

Municipalities oppose unfair gun law

Over 140 Ontario municipalities have passed resolutions opposing Bill C-68 and its provisions for a national firearms registry and the licensing of law-abiding Canadian citizens.

"That's impressive," said Rick Morgan, Executive Vice President of Ontario's largest nongovernment conservation organization, the Ontario Federation of Anglers and Hunters (O.F.A.H.). "From north to south and east to west, Federal Justice Minister Allan Rock is being told his draft legislation is misdirected and unwanted. It amazes me he is refusing to listen to the people of this province and this country," Morgan said.

Municipal politicians across the province agree. Commenting on the resolutions passed by the Town of Kincardine, Councillor Margot Hands said, "(Allan) Rock's legislation doesn't do one thing to control crime. Guns used for criminal purposes are not the guns of law abiding citizens. I'm very upset about Rock's refusal to listen. There are a lot of people against this Bill C-68," she said.

Despite the fact, gun owners already face numerous restrictions, the backbone of Rock's redundant legislation is the licensing of all Canadian firearms owners and registration of all firearms. Under current legislation, hunters must take safety courses and pass examinations before they are eligible for a hunting licence. Even the purchase of firearms requires the successful completion of an exam. And then government regulations for safe storage of firearms must be met or exceeded.

Adding more regulations and heaping costs on law-abiding citizens is simply overkill, and it won't accomplish anything positive, said Morgan pointing out that Bill C-68 would affect millions of Canadian taxpayers.

Ignace Reeve Andre Tardiff is another of the many municipal politicians opposed to the Federal government's plan and he said, "Gun registration only hits the law-abiding citizens. It won't do anything to stop crime. That is why our municipality and many others oppose Bill C-68."

Municipal politicians are well aware of the integral role firearms have in Ontario. Firearms and hunting are an economic cornerstone for many municipalities and, for others, hunting means food on the table. Farmers use firearms for the control of pests, sportsmen use firearms for trap and target shooting and the list goes on.

Youth drop-in program

The Spencerville Arena has found a use during the summer months.

Thanks to the efforts of the Edwardsburgh Connection and the Cardinal and District Resource Centre, area youths have a place to hang out every Wednesday evening, starting at 6:30 p.m.

Kids of all ages have many activities to participate in during the hour-and-a-half youth drop-in program. Besides playing floor hockey on the ice slab, there are board games upstairs and games like dodge ball and tag held outside.

Councillor Debbie Burchell, a member of the Edwardsburgh Connection, says that the program which started last year, has gained steam as it went on.

"There was some vandalism in the village and we wanted to give the kids who hung out on the streets a chance to appreciate the town," she said. "Lately, there has been great turnouts."

The program is slated for the rest and the summer and the kids will be involved with various activities including fundraising.

For more information on the program, call the Cardinal District Resource Centre at 657-4455 or 1-800-465-3148.

IMAGINE
A new spirit of giving
A national program to encourage giving and volunteering

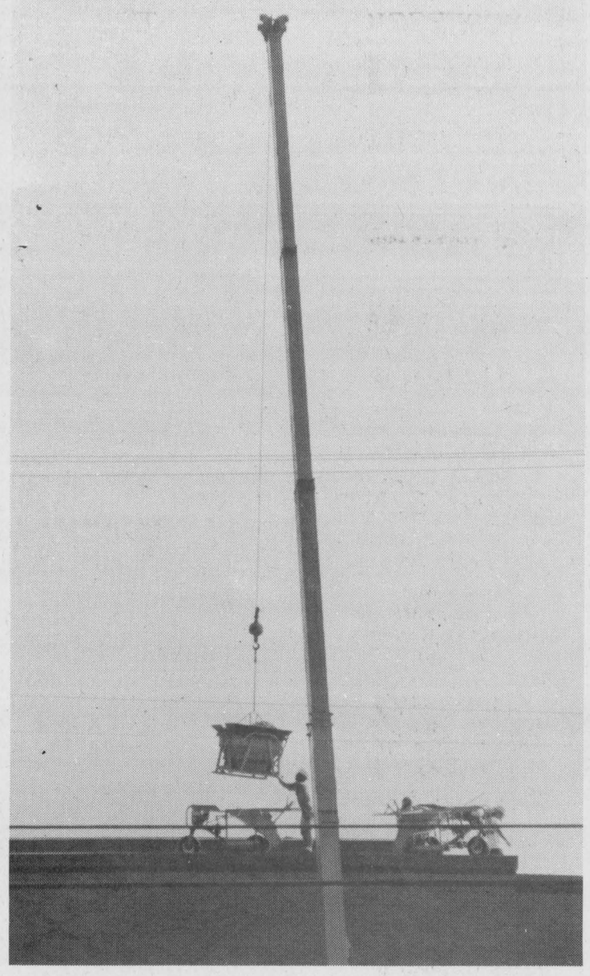

On a hot tin roof?

On a blistery, humid day, work went on atop the roof at Seaway District High School. With a huge crane towering overhead, it made a unique photo. Anyone passing must have felt sorry for these fellows on a roof in this heat!

Chieftain photo by S.L. Baldwin

Ontario

ONTARIO GOVERNMENT AUCTION TOWNSHIP OF EDWARDSBURGH, ONTARIO

Ontario Realty Corporation on behalf of Management Board Secretariat (MBS) offers the following property for sale by Public Auction on Wednesday, August 16, 1995 at 1:00 p.m. on the site. It is located on the north side of Jordan Road, west of County Road 22 (Shanly Road), and north of Highway 401.

The property is described as Part of Lot 10, Concession 2, designated as Parts 1, 2 & 3 on Plan 15R-363, Township of Edwardsburgh, County of Grenville. The property comprise of approximately 10 acres. Zoning is suitable for a residential unit.

TERMS AND CONDITIONS:

1. Ontario Realty Corporation gives no warranty express or implied as to the condition of the property or as to the purpose for which it may be used. The property is being sold on an "as is" basis and it is the Purchaser's responsibility to examine the condition. Zoning or land use information may be obtained from the Township of Edwardsburgh, office in Spencerville, Ontario.
2. The successful bidder is required to submit a deposit of $1,000.00 by a certified cheque or bank draft payable to the Minister of Finance on the day of the auction. The balance is payable upon closing.
3. This sale is subject to a reserve bid established by Ontario Realty Corporation.
4. No employee of the Ontario government may participate in this auction.

For further information, please contact Mr. Jim Printer, Ontario Realty Corporation, at (416) 585-6772, Toronto or Mr. Jim Brumpton, Ministry of Natural Resources at (613) 342-8524, Brockville.

DO YOU LIKE BOATING?
HERE IS A BOAT PRICED JUST FOR YOU!
COME & CHECK IT OUT!

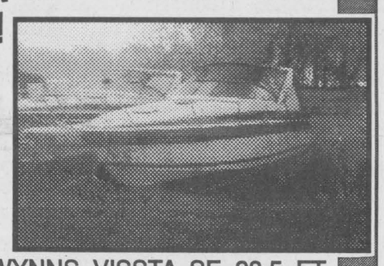

1990 FOUR WYNNS VISSTA SE 28.5 FT.
COMPLETELY EQUIPPED!
- ALCOHOL/ ELECTRIC STOVE/ BATHROOM /SHOWER
- AC/DC FRIDGE & MICROWAVE
- SHORE POWER * BILGE PUMPS * COMPASS
- DEPTH SOUNDER * PUMP OUT HEAD
- AM/FM RADIO CASSETTE * AFT CABIN
- 460 KING COBRA STERN DRIVE - LOW HOURS
- VHR RADIO/ CABIN BLUES & WHITE
- HALON SYSTEM: FULL CANVAS & MORE

THE PERFECT BOAT FOR A FAMILY!
$50,500 or Best Offer
CALL- 925-5823 EVENINGS OR 652-4395 DAYS

JACQUES E. **ASSELIN** REAL ESTATE BROKER



NEW LISTING - BAYVIEW SUBDIVISION - R.R.#1, Iroquois. This recently constructed home enjoys a good River View and features 3 bedrooms, 1 1/2 baths, eat-in kitchen, dining & living room and main floor laundry. $193,000. (#95-072)

ISLAND PARK DRIVE - RIVER VIEW BUNGALOW across from new 18 Hole Golf Course! This 3+1 bedroom features a living room with Fireplace, eat-in kitchen, dining room, 1 1/2 baths and recent renovations. $124,900. (#11)

VENDOR LOOKING FOR OFFERS on this 1 1/2 Storey home with over 1800 sq. ft. of space. Large eat-in kitchen with patio door overlooking Inground Pool! Also 3 bedrooms, living room and 1 1/2 baths. $81,100. (#003)

CARDINAL - Second Street - This 2 bedroom bungalow comes with a good size lot and includes an eat-in kitchen, living room and 2-3 pc. baths. Investment Potential! $44,900. (#089)



INVESTMENT OPPORTUNITY! DUPLEX - Brouse Drive. This well-cared for home has 2 units with 2 bedrooms each. Features many recent upgrades to wiring, roof, windows and plumbing. Could also be a single family home. $89,900. (#95-033)

IMPRESSIVE SPLIT LEVEL WITH A RIVER VIEW! Located east of Iroquois on Lakeshore Dr., and offers 4 bedrooms, living/dining area with Stone Fireplace, eat-in kitchen, rec room and 2 1/2 baths. $179,900. (#95-015)

CAPE-COD STYLED home located within easy walking distance to Golf Course! This attractive 4 bedroom home offers an eat-in kitchen, main floor laundry, living room with fireplace and MUCH MORE! $149,900. (#012)

RECENT LISTING - MIDDLE ST., Cardinal - Roomy 1 1/2 storey home with many improvements! This 3 bedroom home features a large living room with Gas Fireplace, kitchen with dishwasher, main floor laundry and 4 pc. bath. $69,900. (#95-062)

EXPERIENCE AND COMMITMENT WORKING FOR YOU!

JACQUES E. ASSELIN BROKER
P.O. BOX 375, IROQUOIS, ONTARIO, K0E 1K0
(613) 652-1784 • RES. (613) 652-2246

The Chieftain Entertainment Page

✔Teddy Bear Picnic Aug. 7
✔Folkfest '95 Aug. 12
✔Mountain Fair Aug. 17-20

Enjoy Morrisburg's Tubie Weekend

COMING EVENTS

MUCH MUSIC DANCE!
Morrisburg Arena
Friday, August 4th
9:00 - 12:00
$5.00
A2-1tc

TUBIE WEEKEND
"PANCAKE BREAKFAST!"
Saturday, August 5th
Lakeshore Drive United Church, Morrisburg
7:30 - 11:00 a.m.
A2-1tc

THE ANNUAL MEMORIAL DAY SERVICE of SPRUCE-HAVEN CEMETERY
will be held on
August 6, 1995 at 2:00 p.m.
There will be special music and a guest speaker
Rain or Shine
Please bring your own lawn chairs
Jy26-2tc

ATTENTION ALL MASONS AND THEIR WIVES...
Duck Tagging
Saturday, August 12th
1:00 p.m. at the Fraternal Hall, Iroquois
Your presence and assistance would be greatly appreciated
A2-2tp

Brockville '95 ANTIQUE AUTO FLEA MARKET
Saturday & Sunday
August 19th & 20th
Car Show - Sunday
10 a.m. - 3 p.m. at Elizabethtown Fairgrounds, Rows Corner
Admission $2.00
Something for Everyone
FREE Parking
Grounds open at 8 a.m.
Info:
Days 342-3121; Eves 926-2450
A2-3tc

HADDO JAMBOREE
Saturday, August 12, 1995
12 noon - 10 p.m.
Haddo Recreational Hall
*Refreshment area available
*BBQ *FREE CORN
Bring Lawn Chairs
$5 advance; $6 at the gate
Call Dennis Whitteker at 543-2408 or Garry Murphy 652-4802 for tickets
A2-2tc

MOUNTAIN TOWNSHIP AGRICULTURAL SOCIETY "103rd ANNUAL FAIR"
Schedule of Events
Thursday, August 17th:
Teen Dance - 8-11:30 p.m.
(Theatre of Soul)
Friday, August 18th:
Junior Show - 10:30 a.m.
Local Horse Show - 11 a.m.
Midway Show-Crown Amusements
Ayrshire & Jersey Show - 1 p.m.
Demolition Derby - 7 p.m.
Jim Wick's & Westburg Union
9 p.m.
Saturday, August 19th:
Exhibit Hall Open
Poultry Show - Poultry Building
Thrashing Machine Demonstration
Children's Pet Show - 10 a.m.
Western Horse Show - 10:30 a.m.
Midway Show-Crown Amusements
Harness Racing - 1 p.m.
Pedal Pull - 2 p.m.
Jim Wick's & Westburg Union
(including Talent Show)
1:30 & 4:30 p.m. and 9 p.m.-Dance
Sunday, August 20th:
Exhibit Hall Open
Interdenominational Church Service - 11 a.m. at the Mountain Township Agricultural Hall
Poultry Show - Poultry Building
Thrashing Machine Demonstration
Heavy Horse Show - 10 a.m.
Beef Show - 12 noon
Parade - 12 noon
Tractor Pull - 1 p.m.
Jim Wick's & Westburg Union
1 - 4 p.m.
Midway Show-Crown Amusements
Special Feature Entertainment - Afternoon
Roving Entertainer
BINGO - ALL 3 DAYS!!!
Jy26-3tc

Bridge Winners

The winners of the July 26th bridge party were first, Carol Riddell, second Fred Langlotz, and third went to Fred Bickerdike. Join us each and every Wednesday night at 7:30 p.m. at the Iroquois Civic Centre.

UNITED COUNTIES OF STORMONT, DUNDAS & GLENGARRY

WASTE MANAGEMENT MASTER PLAN STUDY

The Public Liaison Committee and Steering Committee
will be holding a
JOINT General Business Meeting
on August 16, 1995, at 7:30 p.m., in the Jury Courtroom, at the County Building, 20 Pitt Street in Cornwall
This is an open meeting and members of the public are welcomed to attend



Kin Bingo

Mustard's Variety have been selling Kin Big Money Bingo cards for the past year and a half on behalf of the Prescott Kinsmen and they wanted to put something back into the area in appreciation, so together with Mustards they teamed up to support a local ball team, the Mustard Mud Hens. Pictured above, Jim Mustard, Danny Dodge (ball team) and Steve Brown. The weekly bingo jackpot is up to $5,500 and cards are available at Mustard's. *Chieftain photo by M.C. Bailey.*

South Mountain Fair is just around the corner!

by Sean Delman
Chieftain Staff Reporter

The 103rd annual South Mountain Fair is soon upon us. With the weekend coming closer, people are starting to prepare themselves for one of the busiest weekends that South Mountain ever really sees in a year. With people coming from as far as Ottawa to come and see the sights, the town really hops for that weekend.

This year, there's not anything different. A local big name band, Theatre of Soul, will be playing at the Agricultural Hall in South Mountain, from 8:00 pm. to 11:30 pm.

The next day, Friday, August 18, a Junior show will begin at 10:30 am. The Local Horse Show starts at 11:00 am. Followed by a Midway Show presented by Crown Amusements. Next is the Ayrshire Show 1:00 pm. With the Jersey Show at the same time. The day's highlight will be the Demolition Derby at 7:00 pm. at the fair grounds. Afterward a dance will be presented by Jim Wick's & Westburg Union at 9:00 pm.

On Saturday, August 19th the exhibit hall opens to the general public. A poultry show is going on in the poultry building. There will also be a Thrashing Machine demonstration. The children's pet show will start at 10:00 am. Followed by the Western Horse Show at 10:30 am. Another Midway Show will be on, if you missed the first one. There will be Harness racing at the track in the South Mountain fair grounds, this starts at 1:00 pm. A pedal pull will be taking place at 2:00 pm. Jim Wick's will show up again along with Westburg Union at 1:30, which includes a talent show, 4:30 and 9:00 pm. for the Dance.

Sunday, August 30th the Exhibit Hall will still be open to the general public. The Interdenominational Church Service will be held at 11:00 am. in the Mountain township Agricultural Hall with music by the children from other churches, South Mountain Men's Choir, the Good News Singers and Marleen Fawcett. There will be fellowship coffee time to follow after the service. The Poultry show will be on again at the poultry building. Another Thrashing Machine Demonstration will be put on again. The Heavy Horse Show will be held at 10:00 am. A Beef Show will be shown at 12:00 pm., along with a parade. The Tractor Pull will be held at 1:00 pm. Jim Wick's and Westburg Union will be playing once again from 1-4:00 pm. Another midway Show will be put on by Crown Amusements. The special feature entertainment, which should keep you interested to the end of the fair, is the Roving Entertainer.

There will be Bingo all three days.

This year should be alot of fun with all of the entertainment and things to do, games to play, and rides to go on, people of all ages should have a great time. This one will be a smash!

At the movies

This week at the Port in Cornwall you can catch HUGH GRANT in NINE MONTHS.

At the Brookdale Cinemas UNDER SIEGE and APOLLO 13 will be showing at 7 and 9 p.m.

And in the other Cinemas, FREE WILLY 2 and WATER WORLD will be playing.

At the Colonial Drive in Ingleside, OPERATION DUMBO DROP and POCAHONTAS are playing.

Teddy bear picnic

by Sean Delman
Chieftain Staff Reporter

On August 7th the Block Parent and Neighbourhood Watch Committee are holding a Teddy Bear Picnic at Riverside Park in Cardinal for the whole day. With 10:00 am. beach volleyball, run by Jason Presley, starting things off.

Then the Teddy Bear Hospital officially opening at 1:30 pm. by Reeve Larry Dishaw and Dr. Marcy MacDonald along with the staff on hand.

The children and adult races start at 2:15 pm. With refreshments on hand from 11:00 am., and a barbecue being held at the same time being prepared by the Cardinal Figure Skating Club. So come out and have a great time, while the teddy bear's have their picnic.

Folkfest '95 features Sylvia and Moxy Fruvous

Folkfest is back!

The 1995 music festival is coming back to Upper Canada Village on Saturday, August 12.

Organizers are encouraging everyone to get their tickets soon because Folkfest '95 promises to be an exciting festival featuring Sylvia Tyson, Moxy Fruvous, The Great Big Sea and many more performers.

The entire day will be filled with music, merriment and fan fare. The musical line-up is impressive to say the least - with a combination of folk music from as far away as Newfoundland, and some closer to home in eastern Ontario.

Starting at noon with Strings 'n' Things, the festival will continue well-on into the evening.

Sylvia Tyson, a Canadian folk/country music legend, will appear at 8 p.m. with her trio, including Shelley Cooper Smith on the fiddle and mandolin, and Randy Kempff on bass. Since the '60s, this Chatham, Ontario native has been in the forefront of the Canadian music scene, first as a partner in the folk-duo "Ian and Sylvia," as a solo artist, and lately as a member of the group "Quartette."

Moxy Fruvous will perform at 10 p.m., blending memorable harmony, humour and high spirits. These four Toronto lads say they met at a pig-calling contest where one of the pigs was named Moxy and the other Fruvous. Whether this is gospel truth or embroidered fantasy is hard to determine, since satire and silliness are staples of their speech.

Other performers include: the Great Big Sea who comes on stage at 9:15 p.m.; Gerry O'Neill and Gerry O'Kane from eastern Ontario; Odd One Out, featuring the mystical instrumentation of guitar, flute and vocals; a capella singers John Mayberry and Jamie Beaton; Antrim, who'll give a celtic flavor with old and new favorites; the local Glengarry Pipe Band; Graham Wright and Lenny Williams, playing a tribute to classic and recent folk music; and Dundas County's own 16th century choral ensemble, the Renaissance Voyces. Young children won't want to miss their special entertainment line-up either. Bill Russell, a multi-talented children's entertainer appeals to the child in everyone, as he teaches singing, dancing and playing games. Roy Cottee is a magician who will be sure to delight all those who are young, and young at heart.

There will also be a barbecue-pig on a spit, corn on the cob and many more goodies to eat at this year's Folkfest. A "refreshment" tent will be on the grounds as well, along with an artisan tent filled with crafts and gifts from eastern Ontario.

Folkfest '95 is brought to you in part by Upper Canada Brewing Co. and Upper Canada Soap and Candle Makers.

Tickets cost $20 per person. Children under 12 get in free. As an added bonus both admission costs entitle people to free admission into Upper Canada Village on the day of the event.

Tickets are available at the Upper Canada Village admissions building or by calling 613-543-3704.

INSIDE AN HOUR

Your Chieftain Guide to local entertainment

Inside an hour gives you our reader a quick glimpse of some of the entertainment, recreation and social events taking place within an hour's drive of Iroquois.

Before we begin and take a look at what's going on, let us pause for a quick correction!

The phone number to book a campsite at **The Third Annual Woodlands Country Festival** is **(613) 534-8202.**

The Country Festival, which has always been an extremely entertaining time is set for **August 12** and features some really big names in country music.

Make sure you take the family and **stay for the day.**

Now... On to the weekend!

Just minutes from your front door, **Morrisburg** will be hosting the **25th Anniversary** of the **Tubie Race** this weekend.

Friday night, the **Much Music Video Dance Party** will be in town at the arena.

Saturday, you won't want to miss the **largest Tubie Parade** in history. The parade leaves the **Waterfront Park at 2 p.m.** and travels through town ending at the Mall around 3:30.

Sunday you can **catch the big race** itself as it leaves Mariatown at 2 p.m. and ends at the beach in Morrisburg shortly there after.

Following the race, take a trip up to the **ball diamonds** for the presentation of the trophy and some **hot rock'n country tunes.**

Throughout the weekend, all kinds of special events will be taking place in Morrisburg, and the **Peter March Midway** will also be in town for the young and young at heart.

The officers and executive of Br. 370 Royal Canadian Legion would like to express their thanks to everyone who worked on the Summer Festival Bingo. Special thanks to the Firemen for their help.

Our thanks to those Legionnaires who turned out and helped at the ball tournament, and to Jake Easter who once again did a great job.

A very special thanks to Arnie Fader, Ron Delegarde, and Stephen Law for keeping the ball diamonds in excellent condition all weekend, Bill Ewing and his crew, Gerry Paquette of B.M.C. Courier Transport who donated the M.V.P. awards, Canada Starch Casco who donated the best hitter and best pitcher award. Also thanks to Fraternal Hall for looking after the food booth.

Br. 370 Legion Executive

FOUR SEASONS OF FUN
1000 ISLANDS - SEAWAY
I ♥ NY

The 1000 Island Seaway Region provides one of the most beautiful settings in New York State for fun-filled festivals. From Fort Ontario and Oswego County to Boldt Castle and Jefferson County to the Eisenhower Locks in St. Lawrence County, you'll find four seasons of fun for the entire family.

WE JUST MADE YOUR LONG WEEKEND SIZZLE!

This Civic Holiday Weekend come on over to St. Lawrence County with the family for the Gouverneur Fair August 1-6; discover the fascinating world of Frederic Remington at our museum in Ogdensburg; or just relax on the river . The Ogdensburg-Prescott International Bridge *is your link to a great holiday.....*

Ogdensburg Bridge & Port Authority
Bridge Plaza, Ogdensburg, NY 13669
(315) 393-4080

For more information and a complete listing of events and festivals write:
ST. LAWRENCE COUNTY CHAMBER OF COMMERCE
DRAWER A, CANTON, NY 13617 (315) 386-4000

Jefferson County · St. Lawrence County · Oswego County Trophy Fishing and MORE!

BINGO
Every Thursday Night
Matilda Hall, Dixon's Corners
$500.00 Minimum
Jackpot goes every week
Doors open at 6:00 p.m.
Games start at 7:00 p.m.
Bonanza - Nevada
Sponsored by
Iroquois-Matilda Lions Club
Sorry - No admission under 18 years of age
*Special $1,000. JACKPOT August 10, 1995!
NO BINGO AUGUST 3RD!!

Immanuel Fellowship Rowena Full Gospel Tabernacle
Iroquois, Ontario
Pastor Marcel Charette
Phone 535-2029
Sunday School - 10:00 a.m.
Morning Worship - 11:00 a.m.
Evening Service - 7:00 p.m.
Bible Study - Tuesday Nights
Watch TBN Channel 20

You Must! You Must!
see
I Do! I Do!
Theatre Brockville
July 21 to Aug. 12
Call Today! Today!
342-9009 or
1-800-535-1221
BROCKVILLE
CITY OF THE 1000 ISLANDS

STOCKADE BARRACKS
NEW
Now Open Dining
Saturday & Sunday Nights
6:00 To 11:00 P.M.
356 East St., Prescott, Ont.
a selection of reasonably-priced, traditional dishes will be available daily.
Information & Reservations; 613-925-4894
Licensed for the Sale of Wine, Beer & Spirits

UPPER CANADA PLAYHOUSE
BABE RUTH COMES TO PICKLE RIVER
by Nelles Van Loon
Nostalgic, charming and lots of laughs
JULY 29 to AUGUST 13
CALL (613) 543-3713
Morrisburg
One Hour South Of Ottawa
Evening Shows 8 p.m.
Sunday Matinees 2 p.m.

Harmony Community Church
(Missionary Church of Canada)
Hwy. 31 & Ormond Rd.
774-5170
10:30 am Celebration Service
10:30 am Outdoor Sunday School
7:30 pm Evening Service
Wed. 7:30 pm Bible Study

Come and Worship

Anglican Church of Canada
Parish of Morrisburg/Iroquois
543-3904 Office
Rector the Rev. Harry Brown
August 6
8:00 a.m. St. Johns
9:30 a.m. St. James
St. James Morrisburg/St. Johns Iroquois
Holy Trinity Riverside Heights

Anglican Church of Canada
Parish of Edwardsburgh
St. James' Parish, Crystal Rock
9:30 a.m.
St. Paul's Church, Cardinal
11:00 a.m.

Community Christian Reformed Church
Dixon's Corners, Ontario
Pastor: Rev. John Gerrits
Phone: 652-2400
9:30a.m. - Morning Service
7:30 p.m. - Evening Service
Nursery provided during both services.
Everyone Welcome
Faith 20 can be viewed every morning at 5:30 a.m. on Channel 6

St. Peter's - St. Luke's Lutheran Church
Pastor: Rev. Diane Raddatz
Tel: 535-2569
Dunbar - St. Luke's
Sunday's - 9:15 a.m.
Williamsburg - St. Peter's
Sunday Worship & School
11:00 a.m.
Everyone Welcome

St. Cecilia's Church
Rev. Father Tim Shea
St. Cecilia's, Iroquois
Mass - 9:00 a.m.
St. Mary's Church
St. Mary's, Morrisburg
Mass - 11:00 a.m.
Saturday's 7:30 p.m.

The Presbyterian Church in Canada
Knox Church, Iroquois
Rev. Marion Johnston
B.A., M.Div.
652-2301
Church at 11:00 a.m.

Cardinal Free Methodist
Shanly Road at Second Street, Cardinal
Pastor Rev. Geri Johnston
342-0242 or 657-1317
Sunday
Summer Hours:
Worship: 10 a.m.
Celebrating 40 years of Caring for People

United Church of Canada
Iroquois Pastoral Charge
Worship Service
Every Sunday at
10:30 a.m. - Sunday School
at 10:30 a.m. also
Everyone Welcome
Minister - Rev. Eric J. Barr, B.A., M.Div.
652-2056

United Church of Canada
Matilda Pastoral Charge
Rev. Angela Bailey
August 6th
Brinston

Philadelphia Pentecostal Church
Cardinal, Ontario
Invites YOU to come and Worship with US!
Rev. David Gogolin
Sunday School - 10:00 a.m.
Morning Worship - 11:00 a.m.
Evangelistic Service - 7 p.m.

Morrisburg Pentecostal Church
Pastor: Duncan Perry
Church: 543-2681 Home 543-3450
Family Night - Wed. 7:00 p.m.
Sunday - 9:45 a.m.
Christian Education Hour
10:45 a.m. Worship the Word
7:00 p.m. Praise Gathering
Youth Aflame - Wed. Nights
7:00 p.m.
Dial-A-Prayer 543-3456